REEL L 933

INDIANA STATE
LIBRARY

PHOTOGRAPHIC
LABORATORY

MAY 1975

THE SAINT JOE NEWS

1968 TO 1970

C. CROSS 16X

INDIANA NEWSPAPER MICROFILMING PROJECT
INVENTORY FORM

COMMUNITY: Saint Joe COUNTY: DeKalb INVENTORY-TAKER: Hummel
TITLE: The Saint Joe News DAY PUBLISHED Thursday
EDITOR: T. E. Haberkorn, Jr. PUBLISHER: T. E. Haberkorn, Jr.
COLUMNS: 5 REMARKS:

Vol.	#	Date	Pgs.	Comments
83	1	Jan. 4, 1968	4	
	2	11	2	short issue; smaller size
	3	18	8	
	4	25	4	
	5	Feb. 1, 1968	4	
	6	8	4	
	7	15	4	
	8	22	8	
	9	29	4	
	10	March 7, 1968	4	
	11	14	4	
	21	21	4	issue misnumbered
	13	28	4	
	14	April 4, 1968	4	
	15	11	4	
	16	18	4	issue misdated
	17	25	4	
	18	May 2, 1968	8	
	19	9	4	
	20	16	4	
	21	23	4	
	22	30	4	
	23	June 6, 1968	4	
	24	13	4	
	25	20	4	
	26	27	8	
	27	July 4, 1968	4	
	28	11	4	
	29	18	4	
	30	25	4	
	31	Aug. 1, 1968	4	
	32	8	4	
	33	15	8	no paper 8/22/68 or 8/29/68 editor vacationing
	34	Sept. 5, 1968	4	
	35	12	4	
	36	19	8	
	37	26	4	
	38	Oct. 3, 1968	8	
	39	10	4	
	40	17	4	
	41	24	8	
	42	31	8	
	43	Nov. 7, 1968	4	
	44	14	4	
	45	21	4	
	46	28	4	
	47	Dec. 5, 1968	8	
	48	12	4	
	49	19	8	
	50	26	4	

INDIANA NEWSPAPER MICROFILMING PROJECT
INVENTORY FORM

COMMUNITY: Saint Joe COUNTY: DeKalb INVENTORY-TAKER: [illegible]
TITLE: The Saint Joe News DAY PUBLISHED: [illegible]
EDITOR: T. F. Haberkorn, Jr. PUBLISHER: T. F. Haberkorn, Jr.
COLUMNS: 5 REMARKS:

Vol.	#	Date	pgs.	Comments
74	1	Jan. 2, 1969	4	
	2	9	4	
	3	16	4	
	4	23	4	
	5	30	4	
	6	Feb. 6, 1969	4	
	7	13	8	
	8	20	8	
	9	27	4	
	10	March 6, 1969	4	
	11	13	4	
	12	20	8	
	13	27	4	
	14	April 3, 1969	8	
	15	10	4	
	16	17	4	
	17	24	4	
	18	May 1, 1969	4	
	19	8	8	
	20	15	4	
	21	22	4	
	22	29	4	
	23	June 5, 1969	4	
	24	12	4	
	25	19	4	
	26	26	8	
	27	July 3, 1969	4	
	28	10	4	
	29	17	4	
	30	24	8	
	31	31	4	
	32	Aug. 7, 1969	8	
	333	14	8	issue misnumbered; no issues 7/21 or 7/28/69 ed. vac.
	34	Sept. 4, 1969	4	
	35	11	4	
	36	18	4	
	37	25	4	
	38	Oct. 2, 1969	4	
	39	9	8	
	40	16	4	
	41	23	4	
	42	30	4	
	43	Nov. 6, 1969	4	
	44	13	4	
	45	20	4	
	46	27	8	
	47	Dec. 4, 1969	4	
	48	11	4	
	49	18	8	
	50	25	4	

L 922

0003

INDIANA NEWSPAPER MICROFILMING PROJECT
INVENTORY FORM

COMMUNITY: Saint Joe COUNTY: DeKalb INVENTORY-TAKER: Barnard
TITLE: The Saint Joe News DAY PUBLISHED: Thursday
EDITOR: T. F. Habenkorn, Jr. PUBLISHER: T. F. Habenkorn, Jr.
COLUMNS: ____ REMARKS: ____

Vol.	#	Date	Pgs.	Comments
	1	Jan. 1, 1970	4	
	2	8	4	
	3	15	4	
	4	22	4	
	5	29	4	
	6	Feb. 5, 1970	4	
	7	12	4	
	8	19	4	
	9	26	4	
	10	March 5, 1970	4	
	11	12	4	
	12	19	8	
	13	26	4	
	14	April 2, 1970	4	
	15	9	4	
	16	16	4	
	17	23	4	
	18	30	8	
	19	May 7, 1970	4	
	20	14	4	
	21	21	4	
	22	28	8	
	23	June 4, 1970	4	
	24	11	4	
	25	18	4	
	26	25	4	
	27	July 2, 1970	4	
	28	9	4	
	29	16	8	
	30	23	4	
	31	03	4	
	32	Aug. 6, 1970	8	
	33	13	4	p. 2 col. 3 editor takes vacation; no paper 8/20 or 8/27/70
	34	Sept. 3, 1970	4	
	35	10	4	
	36	17	4	issue misnumbered
	37	24	4	
	38	Oct. 1, 1970	--	missing
	39	8	4	
	40	15	4	
	41	22	4	
	42	29	8	
	43	Nov. 5, 1970	4	
	44	12	4	
	45	19	4	
	46	26	4	
	47	Dec. 3, 1970	8	
	48	10	4	
	49	17	4	
	50	24	4	
		31	4	

240

L 933
0004

JANUARY

JANUARY

L 933

0005

The Saint Joe News

VOL. LXXXIII | Saint Joe (DeKalb Co.), Indiana Thursday, January 4, 1968 | NUMBER 1

Indiana State Library

Half the joy of life is in little things taken on the run. Let us run if we must—even the sands do that—but let us keep our hearts young and our eyes open that nothing worth our while shall escape us.
—Victor Cherbuliez

Around the Town
WITH THE EDITOR

Lizzie Milliman passes along the following feature article written by her daughter, Marguerite Hercules, who is Women's Editor of the Tyler (Tex.) Courier Times Telegraph. It's interesting enough to quote in full.

"A railroad trip through the Sierra Madre Mountains of Mexico was a fascinating experience for members of Texas Press Women, Inc., following their 75th annual convention in El Paso recently.

Through the courtesy of Pan American Travel Service in El Paso, the group made the trip via the Chihuahua Pacific Railway. Herbert Ruiz, of the travel agency, and Andy Sandiseur of Albuquerque, N.M., free lance commentator and photographer, accompanied the group, who were met at points enroute by tour servier, press and hotel representatives.

After traveling by bus from El Paso, the delegation boarded the railroad's Diesel powered Fiat Autovia at Chihuahua for the scenic mountain tour.

The Autovia, which travels through the mountainous area only in daylight hours, is a far conception from trains pulled by the coal-fired engines of past decades.

A tiny compartment in the front of the passenger coach, only large enough to accommodate the engineer and his assistant, was quite a revelation to the press group, who had expected to see their train pulled by a separate engine.

The passengers were permitted to go into the tiny compartment with the engineer. And, this experience was quite thrilling.

As one looked straight down, the rails were reminiscent of a roller coaster track as the coach dropped down the mountain side, or climbed steadily upward.

Compared to a roller coaster ride, however, the usual jerks were lacking. The improved elastic track and welded rails suppressed all vibration, and the ride was very smooth.

A single coach carried the group on its departure from Chihuahua. In addition to the comfortable passenger seats and engineer's compartment, the coach had an open kitchen compartment in the back, from which a crew of two prepared and served complete meals, snacks and drinks.

Both breakfast and luncheon were served during the 13 hour trip from Chihuahua to Los Mochis. The menu for breakfast, which was served on portable tables fastened to seat arms, consisted of grapefruit, ham and eggs, beans, sliced tomatoes, sliced onions, halipeno peppers, toast and coffee. A Mexican menu was featured in the luncheon.

The railroad system, built by the Government of Mexico, is one of the great engineering marvels of the Western Hemisphere because of the technique of its construction. Completed in 1961, the line between Chihuahua and Los Mochis goes over 27 bridges and through 72 tunnels. The system of huge canyons which it traverses, in end to end fashion, would accommodate four Grand Canyons of Arizona.

The canyons along the route are breath-taking. The summits of many are covered with profuse pine forests, and with many varieties of oaks, cedars, junipers and mandrone trees. On others boulders and vari-colored crags jut skyward.

In lower mountain glens, veritable jungles abound in parrots and other birds of brilliant plumage.

Wildlife of the mountains includes panthers, jaguars, wolves, coyotes, mountain lions, foxes, monkeys and deer. Ermines in habit some of the streams.

The mineral wealth of the eminently volcanic region is varied. There are formations of pyrite, andesite and types of chalk. Also, there are platinum, copper, lead, zinc, opals and even diamonds. Mines of gold, silver, tungsten and optic calcite exist and some mines, now abandoned, have large deposits of "complex" ores awaiting facilities for their extraction.

Springs and streams of warm and hot water flow through the ravines and provide laundry facilities for the sparse population, who wash their clothes there and spread them on the rocks to dry.

Waterfalls run down many of the gorges. The highest waterfall, "Basaseachic," is 328 meters high and is one of the world's twelve largest.

As one travels southwestward, the lower ravines are covered by a thick layer of fertile earth. Here orange trees, banana plants, avocados, pineapples, mangoes and sugar cane thrive. Apple orchards grow in abundance in some areas.

Brilliant wild flowers and tropical flowers, including orchids, add to the scenic beauty.

Approximately 384 kilometers from Chihuahua is Anahuac Station, a newly developed industrial center of 10,000 inhabitants, where Ponderosa pine is converted into cellulose, plywood and an artificial fiber known as "Texcorta."

The railroad also passes the Tarahumara region, where the Indians, known as Tarahumaras, still live in caves. These semi-nomad people, although unsociable and rebellious to formal living, proved skillful workers in the construction of the railroad.

In contrast to the rugged, Indian-inhabited area, the traveler passes Cuauhtemoc, a small town tht stands out for its cleanliness, thrift and progress. It is the center of trade for a Mennonite colony of 20,000, whose principal industries are agriculture and dairy products.

Typical, tiny Mexican villages are at intervals along the railroad. Here serape and sombrero-clad natives cluster to watch the train pass through.

The highest point on the railroad is at Ojitos, where the elevation is over 8,000 feet. The highest bridge, Puente Chinipas, has an altitude of 102 meters and is 292 feet in length. The longest bridge, of 500 meters, is Puente Rio Fuerte. The Continental Tunnel, longest on the line, extends 4,134 feet through the mountains.

Los Mochis, southwestern terminal of the railroad, is an important agricultural and sugar producing center with 38,000 inhabitants.

Low rail fares and hotel rates make a Chihuahua Pacific Railway a most economical vacation and one that's unequaled in uniqueness and scenic splendor."

Brownies Brighten Shut-ins' Christmas

On December 19 the Saint Joe Brownies of Troop 466 went to the Sheehy Nursing Home and Convalescent Home to sing Christmas carols for the patients. After singing several carols, each Brownie presented a patient with a Christmas gift which she had made at a previous meeting.

The following mothers provided transportation and accompanied the girls on the trip: Mrs. Donald E. Miller, Mrs. Jessie L. Cannady, Mrs. Donald Yeiser, Mrs. Don Bullock and Mrs. Forrest Bevington.

Town Board

The town board of Saint Joe met for its first session of 1968 Tuesday evening at the town hall. Members Lynn Lake, Jack Bowser and Ted Haberkorn attended the meeting with former clerk-treasurer Harvey Carr attending to perform duties in the absence of Donald Kinsey who was ill.

Ted Haberkorn was named chairman of the board with Jack Bowser to serve as vice-chairman. It was voted to retain attorney Phil Butler as legal counsel for the board, subject to his acceptance.

Howard Miller appeared at the meeting to discuss a situation relative to water service at his property in Saint Joe, and the matter was settled by mutual agreement.

Bill Mansfield was appointed water commissioner and Vinson's Market was appointed as collection agency for water bills.

Discussion was held on enforcing regulations on payment of water bills to avoid misunderstandings and problem situations in the future. The water billings will be payable by the 15th of each month beginning in March. January deadline will be January 25 with February's bills payable by the 23rd.

Bills allowed at the meeting included:

Bill Mansfield, water commissioner salary and postage	$41.44
Auburn Sanitary Landfill, December service	240.00
DeKalb County Farm Bureau Coop, fuel oil	16.16

Discussed briefly were matters pertaining to annexation of certain areas adjacent to Saint Joe, and consultation with the town attorney concerning enforcement of the junk car ordinance.

Clifford Billow, outgoing member of the board, was present for the entire meeting to offer assistance to the new board in getting accustomed to its duties.

RIVERDALE MENU

Monday, January 8—hamburger sandwich, buttered corn, mixed fruit.

Tuesday—beef stew, cole slaw, mandarin orange salad, butter and peanut butter bread.

Wednesday—ham and beans, celery and carrot sticks, pineapple, corn bread.

Thursday—creamed turkey on biscuit, buttered peas, plums.

Friday—ham loaf, creamed potatoes, fruit jello, cookie, butter and peanut butter bread.

Prosecutor Has Busy Year

1,552 traffic cases were processed in the five courts in the county during 1967, according to a recent report by Prosecuting Attorney H. Charles Winans. The courts are held in Auburn, Garrett and Butler in city court sessions and in Waterloo and Auburn in Justice of Peace courts.

All but 11 of the cases have been completely disposed of and those remaining have definite trial dates.

In addition to the traffic cases, 255 miscellaneous misdemeanors were handled, including 48 cases of theft of cash or goods valued at less than $100, 67 cases of assault and battery, 32 dispositions of disorderly conduct and 53 actions alleging public intoxication.

There were 10 cases of simple trespass and 26 instances of malicious trespass. 19 charges of parents' failure to provide for minor children were concluded with convictions.

Mr. Winans reported that his office actually interviewed citizens making a total of 1,704 complaints investigated, with the assistance of Sheriff James Sims.

In the DeKalb Circuit Court, the prosecutor filed 40 criminal cases in 1967, all of which were disposed of by a conviction or are now set for a definite trial date. In addition there were 91 juvenile cases filed out of 151 investigations.

506 complaints of bad checks were received and recovery or 100 per cent restitution for the complaining businessman was obtained in 407 instances for a cash value recovery of $23,000.

108 deserted wives called on the prosecutor's office for assistance, making the total complaints filed by police officers and citizens 2,357.

"It is with a great deal of pride that we in the prosecutor's office point out that we have fought to get every case processed without needless delay and that we have less than 12 cases pending in the entire county at this time," Mr. Winans stated in concluding his report.

Sam Hood Has Record Corn Yield

Sam Hood of east of Saint Joe was given special recognition December 7 for producing a corn yield of 198 bushels per acre. This is among the high st yields ever grown in the state of Indiana and is more than double the Indiana state average corn yield for the last seven years. Altogether, Hood harvested 1,980 bushels of number 2 corn from 10 acres for his 198 bushel average.

In producing his exceptional yield, Hood used the single cross hybrid, Funk's G 4384, planted in 40 inch rows, with 39,000 plants per acre at harvest. He fertilized with 300 pounds of actual nitrogen, 82 pounds of actual phosphate and 190 pounds of actual potash per acre.

Hood received his Documented Yield Award from Carl Perkins of Saint Joe, fieldman for the coop.

New Postal Rates

New postage rates will go into effect Sunday, January 7, 1968. Increases will affect all classes of mail except parcel post and international mail.

New first class rates will be 6 cents for each ounce up to 13 ounces. Air mail will be 10 cents per ounce up to 7 ounces. Air mail over 7 ounces or first class over 13 ounces will be merged into a single category and will be delivered by the fastest available means of transportation. A flat rate of 80 cents will be charged for all mail in this category up to one pound. Over a pound, the present air parcel post rates will continue to apply except that the postage on all matter weighing between one and five pounds will change rate at half pound intervals rather than at pound intervals.

Another rate change that will affect the general public is the increase from four to six cents for the first two ounces of individual pieces of third class mail. Unsealed greeting cards may be sent at this rate.

Special handling will be available on third class parcels weighing between 8 and 16 ounces.

There will be no change in charges for special delivery, special handling, registered mail, certified or insurance.

Higher rates will also go into effect for all categories of second class mail, bulk rate, third class, controlled circulation mail and the educational materials category of 4th class mail.

Photos From the Past---

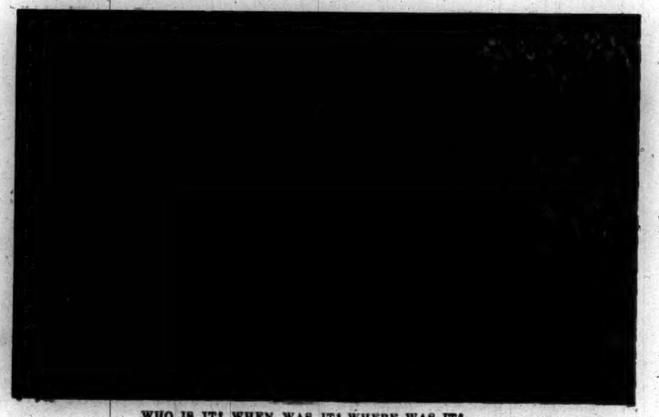

WHO IS IT? WHEN WAS IT? WHERE WAS IT?

JANUARY

L 933

0006

The Saint Joe News
T. E. Haberkorn, Jr., Editor & Publisher.
Philip E. Haberkorn, Assistant Editor.
Entered at the Post Office at Saint Joe, Ind
Second Class matter.

From the editor's desk. . . .

Death For Deserters

A "dirty word" in every person's lifetime is the word "discipline." Most of us immediately associate ideas of extreme restriction, confinement or forced restraint when the word is heard. On the other hand, we also associate order with the same word, the kind of order which is beneficial not only to the individual directly involved but also to society as a whole.

The present day's concern over civil rights, individual rights, etc., and the prevalent permissiveness with which society treats these movements have brought a breakdown in discipline, and it is not just the younger generation which is involved. Youth today has more opportunity than ever to do more things than ever before in the nation's history. They have been encouraged in their attempts to "be their own boss' at an early age by those who have good intentions in striving to make "freedom" universal. But those older persons with good intentions have themselves grown up in an increasingly affluent society under which material wealth has brought greater freedom of movement and activity. Consequently, we have those citizens of the nation who are today exercising what they believe is their "right" as an individual in doing what they please with what they have, even when faced with or actually in military service. This breakdown in discipline, this loss of restraint, endangers the strength which has given our people their much-desired freedom.

There has not seemed to be much concern expressed over the four Navy deserters who are now seeking asylum in Sweden. They were momentarily in Japan, then in, of all places, Russia (and I can hear someone saying, "So what, they had a right to go there"). Some people will probably say that the lack of public response thus far is an indication of the growth of freedom in this country, that it is a good thing that those young men did what they did without censure. But to me, the lack of concern is an indication of how dead we are, how corrupted our sense of values has become. We speak in highly complimentary tones of our boys who are dying for freedom anyplace in the world they may be sent. At the same time we apparently condone the actions of these four deserters. What if a large number of our servicemen chose to violate the discipline which is the core of military strength and civil order? What if there were no fear of punishment in the hearts and minds of most of our servicemen, and they chose to do as they pleased? If they did, there would be no freedom for anyone because there would be no protection for anyone.

A local resident commented recently that if he had done in the 1940's what some of our young men are doing today as civilians (burning draft cards), he would have been in jail as a traitor. Some people explain the difference by pointing out that we are not involved in a declared war today; therefore, military discipline is not as stringent as it would be in time of official war. The trouble with that explanation is that, offical or not, declared or not, we are fighting a war whether we like it or not. And everyone is involved whether they like it or not. And everyone is dependent upon the other whether we like it or not. The man in uniform depends upon his buddy next to him; if either lets the other down, both are lost. If it were not for this discipline of dependence, any military effort we make would be doomed to failure. The same discipline of dependence applies also to civilian life.

I am personally concerned over the apparent lack of discipline in the military picture when servicemen can desert and no threat hangs over their heads. Or, if it does, we haven't heard about it. Is the death penalty too unpleasant, too distasteful for our ears? We can stand to send thousands to death under orders on the battlefield, but we hesitate enforcing the death penalty for deserters???

Anyone in military service who deserts his country while there is fighting going on should be subject to the death penalty. Until such time as severe penalties are hanging over the heads of law breakers, whether they are military lawbreakers or civil law breakers, there will be disrespect for duties and obligations. The crime rate is rising in civilian life because the courts have backed off on the punishments. The military services have deserters because, apparently, the penalties have been reduced.

I am far from a bloodthirsty individual. But I do believe that severe penalties are a definite deterent to severe crime. When any man walks out on his duty in the military service, he endangers his country's security and the freedom of all the people. He turns his back on those of his buddies who also serve in the military forces but who maintain enough discipline in their souls to do as they are told even though they may not like it. The very heart of military strength is discipline, obedience to command and regulation.

Discipline must reach down also into the "little" things, or order and strength break down. I think it is unfortunate that, while some young men are fighting for their lives and daily existence in Vietnam at this very moment, having no rights and no choice of what they want to do at the moment, others in the armed forces are coddled and allowed to let their hair grow long as they please and to taper their military trousers to suit their fashion tastes. Somehow I find it hard to stomach such lack of discipline in the military while such friends as Bob Gerber, Mike Lake, Gary Sible, Pat Crow, Randy Reinhart and others like them are subject to the enemy's fire power. True, they may have at one time, perhaps the present, done the same thing if they had the opportunity. The point is, regardless of what job we may be performing in the military service, no one has the right to suit their tastes while others have no rights at all. The discipline of universal short hair and strict dress regulations is a manner of visual mutual respect within the armed forces which ought not to be forgotten.

It appears that we are trying to make war as "pleasant" as possible for our young men and ourselves so that it does not interfere with our rights, freedoms, personal tastes and pursuit of pleasure, when the truth of the matter is this is serious business and we ought to act like it.

Did you know-

—that Kenneth L. Ayers, 20, son of MM Norman D. Ayers of R1 Saint Joe, was promoted to Army Specialist Four December 14 near Qui Nhon, Vietnam, where he is a guard in 512th Transportation Company.

—that the American Basketball Association's All-Star Game will be played Tuesday, January 9, at Indianapolis, the home of the Indiana Pacers league entry. A red 1968 convertible will be given to the game's most valuable player. Each player selected to the All-Star team will receive a portable color TV.

—that Private Paul L. Hurst Jr., 19, son of Mrs. Mildred J. Hurst of R1 Spencerville, completed eight weeks of military police training December 8 at the Army Training Center, Fort Gordon, Georgia.

—that Wednesday, January 17, marks the launching of Indiana's tourist promotion campaign at a press reception and luncheon to be held at Indianapolis.

—that Army Major Edward L. Aschliman, son of MM William Aschliman of R3 Auburn received the Bronze Star Medal November 20 at Fort Monroe, Virginia. He received the award for outstanding meritorious service in combat operations in Vietnam from October 1966 to September 1967.

—that PFC Rex R. Bartlett, 19, son of MM Harry R. Bartlett of Butler has arrived in Vietnam with his unit, the 101st Airborne Division. Prior to its arrival overseas, the "Screaming Eagle" division had been stationed at Fort Campbell, Kentucky.

—that Mrs. Grace Coughanour, 78, of Hicksville died recently after failing health for about six months. She taught piano in this area for many years, many of her pupils from the Riverdale area.

—that Marie Meese was admitted to Memorial Hospital last week.

—that the DeKalb Central gym will be the site for sectional tourney action come next February. The 4,276 capacity gym took the sectional away from Lakeland due to larger capacity. Competing at the new sectional site will be DeKalb Central, Garrett, DeKalb Eastside, Prairie Heights, Angola, Fremont and Hamilton. There will be 488 teams in the 1968 sectional, compared to 513 last year.

—that Mrs. Viola Billow, 80, of Adrian, Michigan, mother of Mrs. William Beebe of Saint Joe, died Saturday morning after a long illness.

—that Avis Stanton of Saint Joe was released from Memorial Hospital last week.

—that an infant daughter of MM Kenneth H. Myers of R1 Spencerville was stillborn Tuesday at Memorial Hospital. Services will be conducted Thursday at graveside in Woodlawn Cemetery with Rev. George Sennett officiating.

—that Hoosier rabbits are fewer in number this winter, according to the Indiana Department of Natural Resources—which may or may not be a sign of something or other.

—that a 165 pound doe was killed by an unidentified vehicle late Tuesday night or early Wednesday morning on County Road 68 near State Road 101 east of Spencerville.

—that MM Keith Zerkle of R1 Butler are parents of a 7 lb. 3 oz. boy born Wednesday of last week at Memorial Hospital.

—that two more deputies have been added to the sheriff's department. Wayne E. Newcomer of R1 Auburn is fourth deputy and Tim Barry of R1 Garrett is night clerk and radio operator. The department now includes Sheriff James Sims, First Deputy John Graham, Second Deputy John Ellis, Third Deputy Lee Souers Fourth Deputy Newcomer, Chief Clerk and Radio Operator Vincent Clemens and Night Clerk and Radio Operator Barry. Newcomer is the son of MM Robert Newcomer of R1 Spencerville. Barry was manager of the Rainbow Farm Center at Saint Joe early last year.

—that Garnet Furnish of Spencerville and Cheryl Helbert of Saint Joe were admitted to Memorial Hospital this week while Emma Kreager of Spencerville was released.

CALENDAR OF EVENTS

JANUARY

8—DeKalb County Rural Youth Board Meeting, Extension Office, 8:00 p.m.

8-13—Farm Science Days, Purdue University campus.

15—Technical Action Panel Meeting, FHA Office, Auburn, 1:15 p.m.

16—District Policy Canference, Allen County Extension Office, Fort Wayne, 9:30 a.m.

17—Extension School "Corn Production Systems & Crop Fertilization," Assembly Room, Court House, Auburn, 9:30 a.m. to 3:00 p.m.

20—N.E. Indiana Barrow Show, Producers Stockyards, Columbia City, 9:30 a.m. to 3:00 p.m.

23—Extension School, "Modern Dairy Herd Operation," Courthouse Assembly Room, Auburn, 9:30 a.m. to 3:00 p.m.

25—Annual Meeting DeKalb County Holstein Breeder's Ass'n Platner's Steak House, 11:30 a.m. to 2:00 p.m.

25—Annual Meeting DeKalb Soil & Water Conservation Dist rict, DeKalb High School.

27—N.E. Indiana Barrow Carcass Show, 11:00 a.m. to 3:00 p.m.

30—Extension School "Mechanized Hog Production," Court House Assembly Room, Auburn 9:30 a.m. to 3:00 p.m.

People, Spots In The News

TABBY TREAT — A formal banquet for show cats in San Francisco featured white linen and candelabra for feline guests.

BAMBI, a Chihuahua, "gets a boot" out of comfy seat at South Africa rugby match.

DEBRA BARNES, "Miss America," play-acts at being helmsman at Cypress Gardens, Fla.

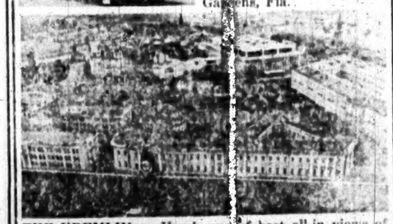

THE KREMLIN — Here's one of best all-in views of the Kremlin, seat of U.S.S.R. government in Moscow. Red Square is in front of the wall in foreground.

JANUARY

L 933

0007

Want Ads

USED BLACK AND WHITE TV at Brown Furniture & Hardware, Saint Joe, Indiana.

APARTMENT FOR RENT IN Spencerville. First floor, modern. Lynn Fisher, Spencerville, Indiana.

USED OIL HEATERS FOR sale at Fisher's Corner Market in Spencerville, Indiana.

WANTED—MAN TO WORK full time in fertilizer plant. Work seasonally demanding. Write P. O. Box 274, Saint Joe, Indiana 46785.

3 BEDROOM MODERN HOME for rent in Saint Joe. Oil heat. Call evenings after 6, Fort Wayne 484-1884. 50tf

PERFECTION OIL SPACE heaters now available at Brown Furniture & Hardware in Saint Joe.

ELECTROLUX SALES & Service. 303 W. Maumee, Angola. Ind. 665-3561. 28tf

3 BEDROOM HOME FOR RENT in Spencerville. Completely redecorated. Lynn Fisher, Spencerville, Indiana.

SEE KEITH DAVIS FOR 1968 Fords, Falcons, Thunderbirds—A-1 used cars—Ford trucks, Antwerp Sales, Inc., phone 419-258-7473, Antwerp, Ohio.

TRASH BARRELS FOR SALE. $2.50. See Jack or Ted Hollabaugh. Phone 238-4579. 27tf

ELECTRIC RUG SHAMPOOER for rent. $1 per 24 hours with purchase of shampoo. Brown Furniture & Hardawre in little ol' Saint Joe.

FEDERSPIEL DRAPERIES—custom made drapes, bedspreads. Fabrics, rods and supplies. R1, Spencerville, Indiana. Phone 238-4518. 21f

SEE US FOR SPOUTING. ROY J. Bowser Store, Saint Joe, Ind.

FOR SALE—BULK AG. LIMESTONE. Truck spreading. Monsanto Ag Center, Hicksville, Ohio, phone 542-8373. 35tf

UPPER FURNISHED APARTment for rent. Contact Mrs. Albert Wade at the post office.

Hoosier 4-H'ers Heard Freeman Speak at Chicago

Indiana delegates to the National 4-H Club Congress in Chicago heard several prominent men and women speak. One was U.S. Agriculture Secretary Orville Freeman.

Miss Schaefer

Roberts

Three of the delegates were Suzanne Schaefer, 19, of Fort Wayne; Jon Roberts, 19, of Syracuse, and Anita Haynes, 18, of Auburn. They were chosen as 1967 state award winners by the Cooperative Extension Service.

The young Hoosiers attended a concert played by the Chicago Symphony Orchestra as guests of The Singer Company. They had time for tours and seeing the brilliant Christmas decorations in Chicago's Loop.

Miss Haynes

The theme of congress was "Pursuit of Excellence" and the 4-H'ers heard issues of concern to today's youth discussed by a panel. Panelists included astronaut James Lovell and Johnny Morris, Chicago Bears flankerback and a sports reporter.

Miss Schaefer, daughter of Mr. and Mrs. Norman Schaefer, was the winner in the home economics program sponsored by Montgomery Ward.

In 10 years of project work Miss Schaefer prepared more than 1,300 containers of canned and frozen foods and received blue ribbons at the state fair for seven successive years. She estimates she saved her family $2,200 on her canning project alone.

Miss Schaefer, who prepared 1,160 meals and sewed 79 garments during her 4-H career, said she learned to be a wise shopper as well. By visiting local grocery stores she learned to examine labels closely and to shop several stores for bargains.

Miss Schaefer also racked up successes in a project usually reserved for the opposite sex. She won numerous awards with her beef project, including the National Angus Auxiliary Scholarship, which she is applying towards studies at Purdue University.

Roberts, also a Purdue student, took top honors in the field crops science project sponsored by Amchem Products, Inc., Agricultural Chemicals Division.

In eight years of project work, Roberts raised 539 acres of crops, including corn, wheat, soybeans, popcorn, alfalfa and oats. His demonstrations on soil science won awards in national competition three years.

To improve crop production Roberts tests various seed in combination with different fertilizer levels each year. When a particular combination proves out for two or three years, he uses it for his total farming program. His parents are Mr. and Mrs. J. Bernard Roberts.

As part of her home management project Miss Haynes has won state fair blue ribbons in clothing, food preservation, electricity and crafts. She is an excellent cook and a clever home decorator, gaining experience by helping her family renovate an old tenant house.

Through her 4-H projects Miss Haynes learned the importance of budgeting for proper diet and economic menus. Selected to participate in the People-to-People goodwill tour or Europe this year, her trip to Chicago was provided by Tupperware, the home management project sponsor. The daughter of Mr. and Mrs. John Haynes, she is now a student at Manchester College.

POWERVAC
FURNACE CLEANING & SERVICE

Cleans furnace, air ducts, registers, chimney from ash pit to chimney top in less than an hour. No dirt or mess in house or basement. Giant power vacuum draws all dirt to truck hopper.

ARNETT'S HEATING
Phone 337-2880

CHRYSLER - PLYMOUTH
and
The Best In Used Cars
EXPERT BODY WORK
24-HOUR WRECKER SERVICE "WE HURRY"
R. L. HOLBEN AUTO CO.
Auburn, Indiana Phone 925-3010

STANDARDS

Some folks have very high standards — for other people.

SAINT JOE
CHURCH OF CHRIST

Bible School 9:30 A.M.
Worship & Communion 10:30

Don Bullock, Minister

WASHINGTON AND
"SMALL BUSINESS"
By C. WILSON HARDER

Did you ever hear of a union accepting a reduction in wages? Unheard of? No longer, because a Philadelphia plasterers' union local has taken the revolutionary step of voting to reduce its hourly rates in residential construction by $10 a week.

• • •

Union members did it on their own and the vote was unanimous.

• • •

C. W. Harder

Why? To meet increasing competition from dry-wall construction. Membership in the plasterers' local had declined from about 1,200 a few years ago to 458, mainly due to the competitive advantage of the new wall techniques compared to the high costs of plastering.

• • •

Thomas McCormick, business manager for the union, explained the voluntary pay cut this way: "What's the use of bragging about your high rate of pay if you're standing in an unemployment line?"

• • •

He even expressed doubts whether dry wall construction would have made such advances if plasterers' rates had seemed less prohibitive.

• • •

Competition. That's the key word in the American economy. If the opposition can deliver more (or the same) for less, your customer will buy from the opposition. And yet, unions have tried to negate this law by all manner of force and coercion . . . with product boycotts, restrictive labor practices, prohibitions against advanced technology, conspiracies to prohibit a free market, etc., while seeking higher wages.

• • •

The extent to which they have succeeded has been due to the "special rules" government and the courts have provided by giving unions exemptions from antitrust laws. The National Federation of Independent Business has constantly pointed out how this is inconsistent with a competitive free enterprise economy.

• • •

Unions have enacted their demands without compunction and left "the boss" to figure out how to stay competitive.

• • •

Businessmen manage to do it by shaving expenses, increasing productivity, cutting out unprofitable operations, deferring expenditures, and yes, reducing their profits. The unions which constantly cry "More! more!" are oblivious to this struggle against higher taxes, higher labor costs, inflated credit, increased materials costs and what have you.

• • •

Now, for once, a union has faced up to the issue, recognizing that customers have been making a choice between competitive alternatives and this choice has been reducing employment of plasterers.

• • •

The plasterers don't want to join the dodo bird and dinosaur in extinction.

• • •

Unions can price themselves out of business. And what's the use of bragging about your high rate of pay if you're extinct?

© National Federation of Independent Business

Beginning January 1, 1968,
we are paying:

4% ON PASSBOOK SAVINGS

5% ON CERTIFICATES OF DEPOSIT

The above rates will be in effect on existing accounts and certificates effective Jan. 1, 1968

The Knisely National Bank of Butler

Member Federal Deposit Insurance Corporation A "Full Service" Bank

JANUARY

L 933

0008

Small Fry Send Love and Allowances To Ricky, March of Dimes Youngster

Six-year-old Ricky Carlsen is learning early in life that the hearts of American youngsters overflow with sympathy for the handicapped.

For almost two years, Ricky, born without a left forearm, has been swamped with letters to his Yorktown Heights, N.Y., home from small fry across the nation. The letters all expressed love and most were accompanied by small sums from two cents to fifty.

Whatever the sum, it meant a sacrifice for the small donors in terms of less candy or bubble gum or going without a comic book.

The unexpected outpouring of mail and money came about in this way:

For use during the 1966 March of Dimes campaign to fight birth defects, a "school card envelope" was prepared for classroom distribution around the country. The card was perforated with slots for coins and it also bore a photo of Ricky and beneath it the name of his home town. Thus, if they wanted to, the school children could write to Ricky directly, and some of them did, instead of sending their contributions to the local chapter of the March of Dimes.

Ricky is quoted on the school card as saying that he would like to grow up to be an astronaut but that it's impossible because he was born with only part of one arm. (This explains, in the passages from his pen pals that follow, the occasional references to his space-age aspirations.)

Aside from sending sympathy and contributions to Ricky, some of his pen pals seized the opportunity to tell him what's weighing on their young minds. For instance, Nancy Wanstrath, of Batesville, Ind., sounds off on one particular sore point, and she seems to express the consensus in this area of all the others.

"Dear Richard," she writes, "I go to St. Louis Catholic School. It's nice but I could do without it—*really*. And if it keeps on snowing, we might not have any school tomorrow! Love, have to go now."

In writing to Ricky, a young gentleman named Ronnie McCain, 16, of Victoria, Tex., adopts a clerical stance. "May you have a Graceful Life and never give up because God will always be with you. God bless you, son. I hope to be a Preacher some day. Love forever."

FOR TWO YEARS Ricky Carlsen, 6, Yorktown Heights, N. Y., born without a left forearm, has been receiving notes and contributions to the March of Dimes from pen pals across the nation. Here he collects the day's mail.

Phyllis Mastey of Dolton, Ill., apparently aware of a woman's right to be coy about her age, seems to want to make a point about sex discrimination. She protests, "I can't be an astronaut because I am a *girl*! But I will try my best to help you so you will become an astronaut. I have to go now."

Perhaps three-quarters of Ricky's correspondents signed off "have to go now." This suggests the onset of some sort of escape compulsion or feeling of impending crisis as soon as Young America sets pen to paper.

Sue Larson of Estacada, Ore., who is also demure about her age, quickly gets down to juvenile essentials. She immediately asks Ricky, "Do you have any animals? I have three cats and two dogs. Also chickens. And I am in the 7th Grade. Also I have to go now."

Perhaps the most touching note, because of its simplicity, comes from Jayne Smith, 8, Haysville, Kan. She writes that "I send you this letter to bring you love from children all over the world."

Ricky is busy these days answering the letters and mailing his replies. He and the writer to whom he showed this correspondence could quote from many more. But they both have to go now.

LADIES LITERARY CLUB

The Ladies Literary Club held their Christmas Party December 13 at Plainer's Steak House, with ten members and three guests present.

Mrs. Weldon Shafer offered the grace before dinner. Each member ordered the dinner of her choice from the menu. Each setting was marked with a Christmas nut cup and Christmas music was played during dinner.

After dinner the members and guests were welcomed by Mrs. Maurice Kline. Mrs. Wilbur Yeiser read an entertaining short story entitled "Christmas Pageant," and Mrs. Robert Musser read the poem, "Guest At the Inn." Those present then had a gift exchange.

The guests of the evening were Mrs. Sadie Krise and Mrs. Lora Leighty, emeritus members, and Mrs. Everett Mavis, honorary member, all of Auburn.

The committee in charge of the evening was Mrs. Robert Musser and Mrs. Wilbur Yeiser.

—Betty Bevington, Sec'y.

EMBLEM HEARING

Rules and regulations pertaining to the design, materials and mounting of the slow-moving vehicle emblem will have a public hearing at 10 a.m. Tuesday, January 16, 1968, in Room 802 of the State Office Building at Indianapolis.

The law requiring the new red and orange emblem was passed by the 1967 Indiana General Assembly and will be in full force and effect when the rules and regulations governing it are promulgated by the Director of the Indiana Office of Traffic Safety.

I&M RECOMMENDED ELECTRIC HEATING-COOLING DEALER

JACK'S ELECTRIC SERVICE

Wiring Heating Repair

—Financing Available—

SAINT JOE Ph. 337-2641

Strombeck Real Estate

Your local Real Estate Agent

337-3325

LANE REALTY OFFERS

SAINT JOE—JEFFERSON STREET—Here's a 2-bedroom home that is fit for a king! Carpeted living room, foyer, 2 spacious bedrooms, full bath, oil furnace, full storms and screens, home approximately 12 years old! One of the nicest homes in town, priced to sell. Shown by appointment only. Located across from the Saint Joe Christian Church. Call Jim Lane.

Several properties for sale—Saint Joe, Butler, Newville, Kendallville

PAUL LANE, Inc.

REALTORS—BUILDERS OFFICE 868-2112

JIM LANE 868-2508 PAUL LANE 488-2653

Butler, Indiana

CHICKEN-SHRIMP BASKETS

SANDWICHES

MUSHROOMS ONION RINGS

YOUR FAVORITE BEERS

and MIXED DRINKS AT

The Oasis

SAINT JOE, INDIANA Pool Table—Shuffleboard

HELP HELP

HELP HELP

yourself to repossessed furniture - used only a few weeks - complete set, range refrigerator and furniture

BROWN FURN. & HDW.

SAINT JOE INDIANA

Custom Drying Available

at

CO-OP GRAIN TERMINAL

Store your shelled corn on the farm

Call Waterloo 4161 for drying costs

DEKALB COUNTY CO-OP

Waterloo, Indiana Phone 4161

JANUARY

L 933
0009

The Saint Joe News

VOL. LXXXIII | Saint Joe (DeKalb Co.), Indiana | Thursday, January 11, 1968 | NUMBER 2

Court Dismisses Protestors' Complaint On Point Of Procedure

Judge Harold Stump upheld a motion to dismiss, filed in behalf of the Commission On General Education of the State of Indiana, in a decision issued January 4, 1968. The motion to dismiss was in response to a complaint filed against the state commission on behalf of the site protest group in the DeKalb County Eastern Community School District which seeks to re-establish a central location for a proposed new junior-senior high school.

The protest group has retained Nelson Grills of Indianapolis as their legal counsel, and the complaint was filed by Grills in behalf of the protestors last summer.

Although ruling against the protest group, the judge also commented somewhat pointedly about the protestors' right to be heard as aggrieved patrons and parents of students, as well as taxpayers. His explanation pointed out specifically that the decision to dismiss the complaint in no way reflected upon their reasons for concern in the site matter. His decision merely involved the question of proper procedure. He said that the state commission's approval of a site did not establish absolute selection. The final decision still remains with the local school board, and his dismissal of the complaint in no way jeopardizes the protestors' right to seek court consideration of the matter.

(The following is the complete text of the ruling and accompanying statements made by Circuit Court Judge Harold Stump, as forwarded to those parties directly involved or their representatives. The ruling came following the filing of a complaint by a school site protest group, and a subsequent motion to dismiss the complaint, filed in behalf of the the Commission On General Eduention of the State of Indiana. The court's ruling upheld the motion to dismiss the protestors' complaint.)

"January 5, 1968

Mr. Nelson G. Grills
Attorney at Law
802 Board of Trade Bldg.
Indianapolis, Indiana

Mr. Anthony Champa
Depoty Attorney General
State House
Indianapolis, Indiana

Mr. H. Chas. Winans
Attorney at Law
Garrett, Indiana

"In re: Cause No. 27371
Theodore E. Haberkorn, Jr., et al
vs.
Richard D. Wells, et al

"Gentlemen:

"Please be advised that on January 4, 1968, the following entry was made in the above referenced cause, to-wit:

" 'Defendants' motion to dismiss plaintiffs' complaint having heretofore been submitted to the Court for hearing, and counsel for the parties having now submitted briefs in support of the position of said parties, and the Court having heard and considered arguments of counsel and having considered the briefs of the parties, now finds that plaintiffs' petition for Judicial Review of the Administrative Adjudication made by the Commission on General Education of the State of Indiana in approving the request of the Board of School Trustees of the DeKalb County Eastern Community School Corporation for approval of a proposed school site does not properly come within the purview of the Administrative Adjudication and Court Review Act, being Chapter 365 of the Acts of the Indiana General Assembly for 1947 as amended, so as to vest this Court with jurisdiction to hear and determine plaintiffs' petition under the provisions of the aforesaid act; that defendants' motion to dismiss plaintiffs' motion and petition should be sustained.

" 'It is therefore considered, adjudged, decreed and ordered that defendants' motion to dismiss plaintiffs' complaint and petition be sustained, and plaintiffs' complaint and petition be dismissed accordingly. To the foregoing finding, ruling and judgment plaintiffs object and except.' "

"First, I should like to compliment counsel for the parties for the careful and studious analysis and presentation of the issues and the respective positions of the parties to this proceeding. Controlling precedents in the form of decisions by appellate tribunals has not been discovered in abundance, either in the briefs prepared by counsel, or by the Court's own research. The Court recognizes the need for a final disposition of this controversy, such as would enable suitable school facilities to be constructed somewhere in the affected school district; however, the means sought to be employed by the plaintiffs and petitioners in this proceeding are believed to be inappropriate to accomplish this desired end.

"It has been suggested by the plaintiffs that defendants' motion to dismiss is not a proper procedural device to attack plaintiffs' complaint and petition. In view of the somewhat hybrid nature of the Administrative Adjudication and Court Review Act, under which act this proceeding has been brought, particularly with regard to the provisions relating to pleadings, it is believed that the motion filed by the defendants adequately presents the issue sought to be raised.

"Plaintiffs suggest that 'the determination in question is a final approval of THE site for a school building by the Commission . . .'. It is believed that plaintiffs' position in this regard is not correct, in that the determination which was made by the State Commission was the approval of a possible site upon which a school building might be constructed, without any directive by the Commission as to where the building must, or even should, be constructed by the local Board of School Trustees, this being a decision resting entirely within the province of the local Board of School Trustees, and being further a decision which would be subject to appropriate attack by interested and affected persons. Accordingly, the action of the State Commission is not the final determination or approval of the selection of THE site upon which the proposed school building must be built, inasmuch as such approval and selection are outside the authority of the State Commission.

"The determination by the State Commission of the issue of approval or rejection of a possible or proposed site for the construction of the school building affects the local School Board, and other agency of the State of Indiana, in the ultimate determination by such local school board of the ultimate construction site. This administrative determination which affects only another agency is within the exclusionary clause of the Administrative Adjudication and Court Review Act.

"Plaintiffs' contention that the plaintiffs are interested persons in the ultimate selection of a construction site for the school building can not be questioned, as plaintiffs allege that they are affected taxpayers, parents of affected school children, and school patrons within the geographical limits of the school district. As such, they are certainly interested persons in the site that is ultimately selected, and are clothed with inalienable rights to seek judicial relief to protect those rights. The action of the State Commission does not divest any interested persons, either proponents or opponents of possible construction sites, of their rights to appropriate judicial relief. Neither does the action of the State Commission vest any person or agency with any rights which violate or countermand any statute, rule or regulation governing final selection of a construction site or with rights which could in any manner violate the rights of any interested person. In an appropriate legal proceeding, to challenge the construction of the school building on any site selected by the local School Board, which proceeding would lie against the local School Board, the approval by the State Commission of a site selected by the local School Board would in no way be binding upon the Court in which such proceeding was to be determined, nor would such State Commission action be res adjudicata as to any issue to be tendered in such proceeding. In such proceeding, the Court could then be clothed with jurisdiction over all parties, proponents or opponents, and the local School Board, as well as over all issues embraced within the subject matter of such litigation. In such proceeding a binding and final adjudication could be made in a proper judicial forum.

"It would be difficult to imagine a ruling, adjudication or determination by one administrative agency at the request of another agency which would not ultimately affect citizens and taxpayers as 'interested persons'; however, at the level of action where they become directly affected, their right of redress to the courts could in no way be inhibited by the ruling of one agency upon issues tendered for determination by another agency.

"The plaintiffs would have the right to an adjudication of the precise issues presented in their complaint and petition filed in this proceeding, but not under the Administrative Adjudication and Court Review Act against the Commission on General Education of the State of Indiana. This right is in no manner affected by this ruling by this Court, nor is the expression of any opinion as to the merits of the real issues concerning a school site intended by these findings, rulings, or judgment of this Court. Duplicity would be the certain result of the continuance of this proceeding only to be followed by the institution of a suit against proper defendants to properly present for adjudication the same issues involved in this proceeding.

"Objection is made by the plaintiffs that the action of the General Commission was without observance of procedures required by law, in that no reported record was kept of the proceedings, and no transcript was prepared. Although it must be conceded that it would have been far better practice if such record and transcript would have been kept and prepared, the provisions of the Administrative Adjudication and Court Review Act do not make it mandatory that such be done. The authority for such practice is contained in the act, but likewise, the authority to conduct such hearings in an informal manner is granted in the act. In any event, the duty of making a timely objection to the absence of a reporter to make and transcribe a record and to the failure to make and preserve an appealable record would seem to have rested with equal weight upon all participants in such hearing.

"This Court is entirely in accord with plaintiffs' contentions that 'Indiana has always recognized that in the selection of school sites there should be an opportunity for a hearing and for an appeal from the decision of the local school authorities.' The procedure to accomplish and guarantee such opportunity for a hearing and for an appeal from the decision of the local school authorities in the selection of a school site has not been followed by the plaintiffs in this proceeding.

Yours very truly,
Harold D. Stump, Judge"

Indiana State Library

JANUARY

L 933

The Saint Joe News
T. E. Haberkorn, Jr., Editor & Publisher.
Philip E. Haberkorn, Assistant Editor.
Entered at the Post Office at Saint Joe, Ind
Second Class matter.

From the editor's desk. . . .

Not As Bad As It Sounds

The January 4; 1968, decision of the DeKalb Circuit Court in dismissing the school site protestors' complaint against the Indiana Commission On General Education contains some interesting statements. In a detailed explanation of the decision (a decision which has had a demoralizing effect on some of the protest group), the Court makes some significant comments. You can read the entire decision elsewhere in this issue, from which the following excerpts are taken:

". . . the Court. . . . now finds that plaintiffs' (protestors) petition for Judicial Review of the Administrative Adjudication made by the Commission on General Education of the State of Indiana in approving the request of the Board of School Trustees of the DeKalb County Eastern Community School Corporation for approval of a proposed school site does not properly come within the purview of the Administrative Adjudication and Court Review Act. . . ."

". . . that defendants' (State Commission) motion to dismiss plaintiffs' motion and petition should be sustained."

"Controlling precedent in the form of decisions by appellate tribunals has not been discovered. . . ."

"Plaintiffs suggest that 'the determination in question is a final approval of THE site for a school building by the Commission. . . .' It is believed that plaintiffs' position in this regard is not correct. . . ."

"Plaintiffs' contention that the plaintiffs are interested persons in the ultimate selection of a construction site for the school building can not be questioned. . . ."

"The plaintiffs would have the right to an adjudication of the precise issues presented in their complaint and petition filed in this proceeding, but not under the Administrative Adjudication and Court Review Act against the Commission on General Education of the State of Indiana. THIS RIGHT IS IN NO MANNER AFFECTED BY THIS RULING BY THIS COURT, NOR IS THE EXPRESSION OF ANY OPINION AS TO THE MERITS OF THE REAL ISSUES CONCERNING A SCHOOL SITE INTENDED BY THESE FINDINGS, RULINGS, OR JUDGMENT OF THIS COURT."

"This Court is entirely in accord with plaintiffs' contentions that 'Indiana has always recognized that in the selection of school sites there should be an opportunity for a hearing and for an appeal from the decision of the local school authorities.' The procedure to accomplish and guarantee such opportunity for a hearing and for an appeal from the decision of the local school authorities in the selection of a school site has not been followed by the plaintiffs in this proceeding."

So, when it is all boiled down, you come up with the fact that the Circuit Court threw out the protestors' complaint concerning the site on the point of procedure, but not without stating that the protestors have a right to be heard.

I WONDER!
Will some one please
Tell me how come women
Cover their hands
With gloves to their elbows—
Their neckline is plunging
Half way to their waist
Their shoulders are bare
Their busts and the rest
Go exactly the same way,
They look only half dressed.
So, pray tell me why women
Wear gloves and cover their hands
And expose all the rest? !
—Gertrude Borthwick

PTA Tuesday

The January meeting of the Riverdale P.T.A. will be held next Tuesday evening at 7:30 p. m. at the Riverdale Cafetorium.

The program will include regular business, plus the showing of a film on cancer.

Entertainment will be under the direction of Mrs. Lucina McNall.

Refreshments will be served.

Fish Fry

Saturday, January 20, the newly-formed Lettermen's Club, made up of Eastside athletes, will sponsor an "All-You-Can-Eat" fish fry from 5:30 to 8:00 p.m. in the Butler Cafetorium.

In addition to fish, the menu will include baked beans, potato chips, pie and coffee or milk.

Tickets are being sold in advance by the Eastside Lettermen and can be purchased at the door. Prices are $1.25 for adults and high school, $1.00 for junior High students and 75 cents for age 12 and under.

Aces vs Faculty

The WOWO Aces of the Air will play the Eastside faculty in a benefit game at the Eastside gym Thursday, January 25. The game will start at 8:15 p.m. A preliminary game with all 5th and 6th grades participating will start at 6:30 p.m.

The Air Aces include all the popular WOWO disc jockeys and announcers, plus some additional strength.

The game is for the benefit of the Music Boosters.

Tickets are $1.00 and will be on sale next week.

Want Ads

COOK'S BAIT HOUSE—½ MILE south of Spencerville on SR1. Ice fishing bait. Ph. 238-4479. 21f

TAXES PREPARED. NICK Brown, 114 N. Western, Butler, Indiana. Phone 868-2671. 2t12

FOR SALE—1944 M FARMALL M&W sleeves and pistons, 2-way hydraulic. $850. 1947 Chevrolet 1-ton truck, good tires, 8x10 flat bed, $250. ½ mile south of Co. Rd. 36 on Co. Rd. 49. David Heyman. 21-2p

JANUARY SPECIAL PRICE on Top Knot baler twine, $7.95 in 5 bale lots. Stentz Elevator & Coal Co., Saint Joe, Ind. 2t2

USED BLACK AND WHITE TV at Brown Furniture & Hardware, Saint Joe, Indiana.

APARTMENT FOR RENT IN Spencerville. First floor, modern. Lynn Fisher, Spencerville, Indiana.

USED OIL HEATERS FOR sale at Fisher's Corner Market in Spencerville, Indiana.

3 BEDROOM MODERN HOME for rent in Saint Joe. Oil heat. Call evenings after 5, Fort Wayne 484-1884. 50tf

PERFECTION OIL SPACE heaters now available at Brown Furniture & Hardware in Saint Joe.

ELECTROLUX SALES & Service. 303 W. Maumee, Angola, Ind. 665-3561. . . . 28t2

3 BEDROOM HOME FOR RENT in Spencerville. Completely redecorated. Lynn Fisher, Spencerville, Indiana.

SEE KEITH DAVIS FOR 1968 Fords, Falcons, Thunderbirds—A-1 used cars—Ford trucks. Antwerp Sales, Inc., phone 419-258-7473, Antwerp, Ohio.

TRASH BARRELS FOR SALE. $2.50. See Jack or Ted Hollabaugh. Phone 238-4529. 27tf

ELECTRIC RUG SHAMPOOER for rent. $1 per 24 hours with purchase of shampoo. Brown Furniture & Hardware in little ol' Saint Joe.

FEDERSPIEL DRAPERIES—custom made drapes, bedspreads, Fabrics, rods and supplies. R1, Spencerville, Indiana. Phone 238-4518. 21f

SEE US FOR SPOUTING. ROY I. Bowser Store, Saint Joe, Ind.

FOR SALE—BULK AG. LIMEstone. Truck spreading. Monsanto Ag Center, Hicksville, Ohio. phone 542-8373. 35tf

PUBLIC AUCTION

As I have sold my farm, I will sell at public auction at the farm located 1 mile south of Saint Joe, Indiana, on State Road 1, then east ½ mile on County Road 64.

Saturday, Jan. 13, 1968

Sale commencing at 1 P.M. prompt.

MACHINERY

860 - 1956 Ford tractor, live power take off. Ford tractor plow, 3-14 in. bottoms. Ford 8 ft. mounted disc. Ford 2 row corn cultivator. Ford manure loader. Brillion 8 ft. culti-mulcher. New Ideal No. 17 manure spreader. 1-row Case corn picker. 290 John Deere corn planter with fertilizer attachment, Wheel weight for Ford trailer segament type. 3 hog feeders, 10 sheep feeders.

Many small articles not mentioned.

4 ton of 6-24-24 fertilizer.

HOUSEHOLD GOODS

7 pc. dinette set. Speed Queen automatic washer. Hamilton slectric clothes dryer, 10 ft. 2 H.C. refrigerator. 1 set of bunk beds. 2 chests of drawers. Chairs. Double bed. Many other articles of household goods.

TERMS: CASH Not responsible for accidents

John D. Mason
OWNER
Donald D. Day, Auctioneer, Edgerton, Ohio

JANUARY

L 977
Indiana State Library

The Saint Joe News

VOL. LXXXIII | Saint Joe (DeKalb Co.), Indiana | Thursday, January 18, 1968 | NUMBER 3

New Barber

Dave Neuhouser, Saint Joe's likeable barber for the past two years, has sold his business to Dave Hagar of Cedarville. Mr. Hagar formerly barbered in a Fort Wyne shop. He is married and has three sons.

Mr. Hagar announced a slight change in business hours, planning to be open two evenings a week. The new hours are:

Tuesday and Thursday—9:00 a.m. to 8:00 p.m.

Wednesday and Friday—9:00 a.m. to 6:00 p.m.

Saturday—8:00 a.m. to 5:00 p.m.

Fish Fry

Saturday, January 20, the newly-formed Lettermen's Club, made up of Eastside athletes, will sponsor an "All-You-Can-Eat" fish fry from 5:30 to 8:00 p.m. in the Butler Cafetorium.

In addition to fish, the menu will include baked beans, potato chips, pie and coffee or milk.

Tickets are being sold in advance by the Eastside Lettermen and can be purchased at the door. Prices are $1.25 for adults and high school, $1.00 for junior high students and 75 cents for age 12 and under.

Aces vs Faculty

The WOWO Aces of the Air will play the Eastside faculty in a benefit game at the Eastside gym Thursday, January 25. The game will start at 8:15 p.m. A preliminary game with all 5th and 6th grades participating will start at 6:30 p.m.

The Air Aces include all the popular WOWO disc jockeys and announcers, plus some additional strength.

The game is for the benefit of the Music Boosters.

Tickets are $1.00 and will be on sale next week.

WORKERS NOT SHIRKERS

The Workers Not Shirkers 4-H Club will hold their election of officers January 29 at 7:00 p.m. at the home of Mrs. Merle Coburn in Saint Joe.

Old and new members are welcome to come and will be expected.

New members must be 10 years old in the year 1968.

Kindergarten News

Charles Hampel, Riverdale Principal, has announced that kindergarten for the Riverdale School will begin Tuesday, January 23, 1968. Parents are to bring their children to school sometime during the session for which they are scheduled.

Parents must furnish the following:

1. Certificate of birth. (The child must be five years of age on or before September 1, 1967.)

2. A completed medical record form signed by a doctor and dentist.

3. A $5.00 enrollment fee to be used for the purchase of supplies.

4. A Tine Test permission slip.

Regular classes begin Wednesday, January 24, and are 8:10 to 11:00 for the morning group and 12:00 noon to 3:00 p.m. for the afternoon group.

Students living in the rural areas may ride the bus one way. The morning group may ride to school and the afternoon group may ride home. Noon transportation is the responsibility of the parents both for the morning group going home and the afternoon group coming to school.

Each child is expected to bring an apron to protect his clothes and a throw rug that may be used for activities on the classroom floor.

The teacher for the kindergarten students will be Miss Marjorie Carnahan of Auburn. Miss Carnahan will complete her college training just prior to beginning her duties at Riverdale. She has been gaining experience the past semester with student teaching at Auburn.

PTA Monday

The next meeting of the Butler-Eastside P.T.A. will be held Monday, January 22, starting at 7:30 p.m. The meeting will be held in the Butler Elementary Cafetorium.

The program will include a report by Rita Webb and Mike Kimpel on their trip to Torreon, Mexico, last summer. The two Eastside students were recipients of Spanish Club scholarships underwritten by various business and professional people in the Eastside community.

The next meeting of the Butler-Eastside P.T.A. will be Monday, March 25.

Photos From the Past---

WHO IS IT?
WHERE WAS IT?
WHEN WAS IT?

Protestors To Meet Tuesday

A public meeting will be held next Tuesday night, January 23, at 8:00 p.m. at the Community Building in Spencerville. The purpose of the meeting is to report on the school site protest movement and to plan for activities to raise funds for payment of legal obligations incurred and to be incurred in the protest movement.

All interested patrons are urged to attend. The opportunity will be given for questions and discussion.

Mike Lake Awarded Bronze Star

Gunners Mate 3rd Class Michael L. Lake, USN, son of MM Stanley H. Lake of RI Saint Joe, was recently awarded the Bronze Star Medal with Combat "V." The presentation was made during ceremonies aboard the destroyer USS Turner Joy at Long Beach, California.

Mike received the award for meritorious service while serving with River Section 512 during combat operations against the enemy in the Republic of Vietnam.

His citation reads in part: "On June 21, 1967, while on a combat patrol, he demonstrated courage and keen marksmanship while engaged with the enemy. Despite intense enemy fire that was hitting close to him, he calmly and accurately aimed his guns with extreme effectiveness resulting in the destruction of one enemy sampan and three confirmed enemy kills."

A graduate of Eastside High School, Petty Officer Lake entered the service in May of 1964.

Bids Received On School

(Prepared by Superintendent Kenneth Cole)

The Board of School Trustees of the DeKalb County Eastern Community School District, 503 East Green Street, Butler, Indiana, and the DeKalb County Eastern Community Junior-Senior High School Building Corporation met in a special joint meeting at 7:00 p.m., E.S.T., January 16, 1968. This meeting was held in the Butler Elementary School Kindergarten room as had been legally advertised. As per the formal agenda, this meeting was held for the prime purpose of opening bids having to do with the proposed construction of the new Eastside Junior-Senior High School.

Those present at the meeting from the Board of School Trustees were Delbert Washler, Keith Ulm, Wendell Cooper, Lynn Fisher, Argus Fisher and Harold Kagey. Those present from the Building Corporation were Richard Crow, Robert Ridge, Robert Darby, Gale Bowser and Marvin Lesson. Also present were School Superintendent Kenneth L. Cole, School and Building Corporation Attorney H. Charles Winans, and present from Maurer, VanRyn, Ogden & Natali, Inc., of South Bend, Indiana, were Oliver Ogden, Charles Price, George Bartuska and Fred Graeber. An audience of some fifty (50) bidders and otherwise interested persons were in attendance.

School Board President Delbert Washler called the meeting to order promptly at 7:00 p.m., E.S.T., and in the same breath announced that no further bids would be accepted.

Board President Washler thanked all present for their bids and their attendance.

The Board of School Trustees each read exact copies of the minutes of the previous meeting and approved same as read.

Board President Washler then called upon Oliver Ogden of Maurer, VanRyn, Ogden & Natali, Inc., and asked Mr. Ogden to take over and supervise the opening of all bids. Mr. Ogden did take the floor. Mr. Charles Price opened all bids, Mr. Ogden read same aloud, and Attorney Winans, George Bartuska, Fred Graeber and School Superintendent Cole logged the bids, as did most everyone present in the meeting room.

At 8:40 p.m., E.S.T., Mr. Washler thanked Mr. Odgen for his fine supervision of the opening and announcement of the bids. Mr. Washler then relieved Mr. Ogden of the floor. Mr. Washler then announced to all present that all bids as submitted would be taken under advisement and further that all would at an appropriate time be notified as to the successful bidders.

At 8:42 p.m., E.S.T., having no further business to come before the Board and after a motion properly made, seconded, and carried, the meeting was adjourned.

Superintendent Cole's note:

Over all the bid opening occasion would have to be termed quite successful for there were some thirty-seven (37) bids submitted by highly competent firms. Generally the bids were competitively grouped. The general discussion following the formal meeting seemed to indicate that the General Construction Bidders were somewhat higher than had been anticipated, but not prohibitively so.

A complete and detailed report to the citizens of the school community will be made following a special meeting at 8:00 p.m., E.S.T., on January 23, 1968.

EDITOR'S NOTE: The site protest movement has been conducted in such a way as not to hinder the school board in planning as much as possible for new construction. The architects have stated that the design is such as to be adaptable to any site. Important steps yet remain before construction can be undertaken, and the group seeking a central site is reported to be continuing its efforts.

Bloodmobile Coming

Delores Hicov of east of Saint Joe, general chairman for the Riverdale area, and Mrs. Jessie Baxter, DeKalb County Red Cross executive secretary, have announced that the Bloodmobile will be at the Riverdale Elementary School Wednesday, February 28, 1968, from 1:00 until 6:00 p.m.

An additional hour of time has been made available to accommodate those whose employment hours prevented them from participating in the blood donor program in the past.

The Riverdale area quota will be 100 points, a quota which was missed by only one pint in April of 1967 when the unit made its first appearance in the Riverdale community and 99 pints were donated.

Mrs. Hicov and Mrs. Baxter urge area residents to mark the February 28 date on the calendar as a reminder to be prepared to give a pint of blood to the blood bank.

Committee assignments and other general information about the Bloodmobile's appearance at Riverdale will be announced at a later date.

What a man IS contributes much more to his happiness than what he HAS. . . . What a man is in himself, what accompanies him when he is alone, what no one can give him or take away, is obviously more essential to him than everything he has in the way of possessions, or even what he may be in the eyes of the world.

—Arthur Schopenhauer

Around the Town

WITH THE EDITOR

The "Photo From the Past" in the December 21 issue was a group of fellas playing hockey down at the schoolhouse back in January of 1960. The good old days. Pictured left to right were Bob Gerber, Mike Haberkorn, Dave Haberkorn, Allen Amstutz and Mike Loy.

The next old photo was the opening center jump of the first game of Riverdale's 1959-60 basketball season. The game was played November 6, 1959, and Ronnie Smith was the center jumper.

Several people have asked me how I like the new News Office building. The answer is "fine." Some of their interest is due to the fact that I have electric heat in a cement block building and some folks are skeptical of the combination. They need not be. Bucky Baker and his crew saw to it that I have a tight building—and I mean tight. The windiest coldest days so far haven't caused me any particular discomfort. Insulation does wonders. There are six inches in the ceiling and four inches in the sidewalls—plus Thermopane windows for lots of light.

It is different, however, from the "feel" of the heat in the house where we have forced air from a coal stoker. And any time you have a cement slab on the ground with no basement, the floor is going to be cooler. But overall, and all things considered the heat Jack Bowser put in Buck Baker's construction job has been very satisfactory.

—And that oughta make I&M happy!

Carl Schott of Oklahoma City has frequently said to Bob Johnson, who hails from Alabama: "You'll never fly."

Both are buddies of Mike Loy's out at Fort Sill, Oklahoma, where the boys are in flight training. And the remark is made jokingly.

The two have kidded Mike in the past about his being from a small town, and they rib him about the dinky hometown newspaper he gets—which several other local servicemen have mentioned. But the kidders reportedly always look for the paper and read it thoroughly.

Carl and Bob put Mike on about the size of Saint Joe, who lives here and where. Just to shut them off, Mike took a piece of paper and proceeded to draw a sketch of the town, marking the location of the houses and who lives in them.

—There, they got their names in the dinky little Saint Joe News.

Mothers March

A Mothers March of Dimes will be held in Saint Joe for the first time this week, Thursday, Friday and Saturday, January 18, 19 and 20.

Mrs. Jay Loy is serving as chairman for the drive for funds which will be turned in to the DeKalb County March of Dimes for use in research and treatment of birth defects.

Those who will be serving in the Mothers March include Marilyn Conley, Paula Roberts, Thelma Holtsberg, Sharon Bowser, Corky Hershberger, Phyllis Richmond, Helen Yeiser, and Fern Carr.

JANUARY

L 922

The Saint Joe News
T. E. Haberkorn, Jr., Editor & Publisher.
Philip E. Haberkorn, Assistant Editor.
Entered at the Post Office at Saint Joe, Ind
Second Class matter.

From the editor's desk. . . .

Why Continue the Protest?

The word "hearing" has popped up frequently in the school site controversy in the DeKalb County Eastern Community School District, the most recent instance being within the comments of the judge of the DeKalb Circuit Court following his ruling to dismiss a complaint against the Commission On General Education filed by the group protesting the use of the Butler site for new junior-senior high school construction. The school board of the district discussed the complaint dismissal briefly at its meeting Monday of this week, and the board's legal counsel offered the explanation that such judicial comments following the court ruling were merely to salve the wounds of those who had been ruled against and to point out the democratic process which Indiana strives to uphold.

It was suggested by the superintendent Monday night that the appearance November 21, 1966, of Nelson Grills, the protestors' attorney, at a school board meeting to present arguments against the Butler site was a "hearing." The school's legal counsel hesitated in answering, then had to admit that the presentation by Grills was made AFTER a site rescinding action had been taken. And that admittance is a very important point!

It is interesting to review the actions taken by the previous board and the present board in the past three or four years, in connection with the idea of protecting our "democratic process" in the state of Indiana and in particular in our own little school district. Subject to some criticism now from its own supporting numbers for its failure to act more quickly and positively while it had the power, the former school board majority must be defended in that its hesitancy was due to a recognition of the controversial nature of the site matter and its desire NOT to abuse its power nor unduly antagonize those who might not agree with its intentions. The former board without question displayed more concern for all in the district in the school site matter than has the present board majority. And there is evidence to support such a statement.

On July 1, 1965, the former school board publicly announced through a notice in the district newspapers that the selection of a site for a new junior-senior high school would be discussed at the July 6, 1965, special meeting of the school board. The public was invited to attend and participate. The public did attend, it did participate, the board did discuss the matter in executive session, it reconvened publicly and rejected a motion to build at Butler, then passed a motion to build some four miles south of Butler without specifically naming a site at such location; it merely named the general area located centrally within the district.

In the weeks that followed, there were attempts, on the spur of the moment, by one member of the board, to approve the Butler site but these attempts were not successful. However, there was an instance of a tie vote on two occasions concerning the central location, but with the strange circumstance of the presiding officer voting to make the tie! Normal and ethical procedure in the conduct of any meeting has been that a presiding officer votes only to break a tie. But this tradition was set aside by the Butler-site proponents in their efforts to change the site. Such efforts were successful, because one of the tie votes thwarted an effort to proceed with the purchase of a central site.

Time passed during which a curriculum study required ALMOST TWO YEARS to complete (ask any outside school official what he thinks of a two-year curriculum study for a school of under 500 students in our circumstances at the time and see if he doesn't smile). The architects' cost estimates showed a tremendous additional cost if a rural site were to be used, and it required the special investigative efforts of the majority members of the board to finally get the response from the architect that his estimate for a rural site was over $100,000 too high! He had not investigated thoroughly, obviously, in a very important matter, but for some reason was still willing to submit estimates of cost. Despite this incident, the rural site majority kept its temper and did not seek retaliation in any way.

Time passed and a new school board majority came into being July 1, 1966, with two new faces, both known to favor the Butler site. Their campaign contained grossly exaggerated cost estimates concerning transportation of pupils to a rural site. These cost estimates were later in effect refuted by the superintendent when he stated on November 21, 1966, that the cost of transportation would be so nearly the same at any site as to eliminate the cost as an argumentative point. But the new members were already on the board, so such a statement was too late to counteract a campaign issue. And the board had by that time rescinded previous site action of the former board.

But now to get down again to the matter of "democratic process" in the selection of a school site. The old board did everything in reason to be careful of all concerned, even to inviting public participation BEFORE a site decision was made. However, the new board, elected under the pressure of striving to keep the high school in Butler by any means, RESCINDED THE PREVIOUS SITE ACTION WITH NO PUBLIC NOTICE THAT SUCH SITE DELIBERATION WOULD BE HELD. In other words, despite the suggestion by a board member that a review of all pertinent information should be held, the new and present majority of our school board was so intent upon carrying out its will that it ignored its responsibility to the public by failing to announce its intention to again consider the site matter for possible rescinding action. Democratic process???

Add to these local circumstances the fact that state agenices waived certain site regulations resulting in site approval. Such site approval was given with no opportunity for the public to participate BEFORE site approval was given. Democratic process???

The intent to have its own way is still evident on the present board, unfortunately, and it has been necessary for a group of people to resort to legal steps to — of all things — UPHOLD REGULATIONS ESTABLISHED TO GUIDE IN PROVIDING EQUAL AND CONVENIENT EDUCATIONAL FACILITIES. With a junior-senior high school located in Butler, there would not be equal, convenient educational facilities; there would not be the "community center" concept of the school which, as recently as Monday night of this week, the school board declared as its goal!

What has been more discouraging in the past year has been the reluctance of two "neutral" sources within the administration of the school to use their position to strive for a workable solution to the site controversy. Both the school superintendent and the school legal counsel have been fulfilling their legal duties admirably and diligently; they have worked long and hard to carry out the directives of the school board, much more so than the previous superintendent and previous legal counsel, but the latter had reason not to function. Both were known supporters of the Butler site and their enthusiasm was far from great when the previous central-site board attempted to carry out its intentions. However, under present circumstances, with a site controversy still prevailing in the district involving a large enough protest number as to merit consideration and recognition (which it has never really received except in contempt), a moral responsibility and opportunity presented itself for the superintendent and the legal counsel to function in behalf of all concerned without jeopardizing their proper position in school administration. That is: there has been a united recognition of the need for new school facilities in the district. There has been a dispute as to where these facilities should be. There has been a united recognition of the need to achieve the necessary facilities as quickly as possible. There has been a protest due to rescinding of previous action, creating a further delay now of an official nature which began three years ago or so as an unofficial action on the opposite side. Therefore, IF we need a school and IF we need it as quickly as possible, anyone who would suggest a different approach than legal action would be doing the entire district a favor. The superintendent and the legal counsel have been in a position to do so, but no suggestions have been forthcoming. By continuing only to carry out their legal responsibilities to carry out the directives of the board, they have in effect taken the position of fighting to get the new school facility built in the city of Butler. They may not have intended to do so, but that is the way it is. If every means of settling the question of site were being utilized, IT WOULD NOT BE NECESSARY FOR THE FILING OF A COMPLAINT AGAINST A STATE AGENCY OR AGAINST THE SCHOOL BOARD ITSELF. As matters now stand, favoritism is being shown for a particular group and for a particular motive, to the disadvantage of a large segment of the school district whose interests are supposedly the concern of EVERY school board member and the school administration.

A further disappointment as far as those neutral sources is concerned is that, on several occasions in the past year, they have been defended against the wrath of some of the protest group. On one occasion the legal counsel sought the support of a protest spokesman when the former was confronted by an upset group at Indianapolis. I know; I defended him. But when it came to the next school board meeting and he was asked to report on the Indianapolis "hearing," he chose to concentrate on criticism of the Commission On General Education and its confused situation (which a member of the commission had admitted), and ended by making personal and embarrassing remarks about the protest spokesman, such remarks vocally supported by the superintendent. A protest was made on the spot against the nature of the report which made the commission look like a group of idiots. But strangely, the report, the nature of the report and the public protest never got into the minutes.

The "democratic process" was preserved and protected by the previous board which, although favoring a rural site, still granted the public an opportunity to be heard. The present board and its backers have done little to preserve and protect the "democratic process," giving no notice of site rescinding consideration, granting the public no privilege of expressing itself prior to rescinding action and taking little heed of those who have been aggrieved by the rejection of a central site.

There has been a question raised by the Butler-site proponents as to how many are included in the protest group. But those same people appear to be afraid to find out how many are in their own group also, inasmuch as the present majority has made no effort to determine the feelings and opinions of the district in this very definite site controversy. I repeat my challenge of several weeks ago, that the board hold public meetings in the district which any and all may attend, that questions be asked and answered by anyone who wishes to participate, in order that rumors, doubts, fears, and so on, may be cleared as much as possible. Then submit the question of site location to the public in a public opinion poll with the question: where do you think the new school ought to be located, in Butler or in a central location?

If the school board is willing to abide by the results of such a poll, after adequate time for public meetings and public answers to all questions, I am willing to abide by the poll.

But Butler-site proponents appear to be afraid of submitting the question to the public. What is preferred is to throw up smokescreens to draw attention from the main issue. Such distractions in clude apparent concern over protest numbers, ridicule of protest members, published "crucifixions" of protest sympathizers and central-site supporters, and the latest distraction: the question of what did the judge mean by making such a lengthy explanation of his recent circuit court action?

It is most unfortunate that the site matter appears to be headed for a decision of legal prowess, legal manipulation and legal technicalities, when such a matter should be decided by a local agency, the school board, in consideration of local people and accompanying local circumstances. Such legal action has been made necessary not only by the arbitrary action of the new school board majority but also by the reluctance of certain state agencies and offices to uphold those state regulations which, in the final analysis, not only serve as a guide to a better educational program but also serve as a protection for an aggrieved group such as the protestors represent. Because of the reluctance of individuals and agencies to fulfill their duties and obligations, the dispute must continue.

Just a "hearing" is not the answer, not any guarantee. Those who conduct the hearing have the responsibility to be receptive to the views of those who exercise their right to express themselves concerning the site. Such receptiveness is not evident on the present school board, only contempt. This was evident Monday night at the board meeting as discussion was held concerning the recent court ruling. It was obvious that the presiding officer, the superintendent and others on the board were anxious to get off the subject.

We have been involved in legal actions, "illegal" actions, accusations of fact and of deception, emotional upheaval, and so on. And through it all, one question STILL remains as the primary point to be considered: NOT who has the smartest lawyer, NOT who will make the right move at the right time, NOT who can pull the right strings, NOT who has the power to force their way—but rather: where should the school be built to serve the entire district as a convenient center of school and community activity?

JANUARY

L 923

Text Of Court Ruling

(Editor's Note—With this issue of The News being sent to all rural patrons in the area, the text of the DeKalb Circuit Court's recent action in the site dispute is herewith published for the second time for the benefit of those who may not have had an opportunity to read it before.)

"January 5, 1968
Mr. Nelson G. Grills
Attorney at Law
802 Board of Trade Bldg.
Indianapolis, Indiana
Mr. Anthony Champa
Deputy Attorney General
State House
Indianapolis, Indiana
Mr. H. Chas. Winans
Attorney at Law
Garrett, Indiana

"In re: Cause No. 27371
Theodore E. Haberkorn, Jr., et al
vs.
Richard D. Wells, et al

"Gentlemen:

"Please be advised that on January 4, 1968, the following entry was made in the above referenced cause, to wit:

"'Defendants' motion to dismiss plaintiffs' complaint having heretofore been submitted to the Court for hearing, and counsel for the parties having now submitted briefs in support of the position of said parties, and the Court having heard and considered arguments of counsel and having considered the briefs of the parties, now finds that plaintiffs' petition for Judicial Review of the Administrative Adjudication made by the Commission on General Education of the State of Indiana in approving the request of the Board of School Trustees of the DeKalb County Eastern Community School Corporation for approval of a proposed school site does not properly come within the purview of the Administrative Adjudication and Court Review Act, being Chapter 385 of the Acts of the Indiana General Assembly for 1947 as amended, so as to vest this Court with jurisdiction to hear and determine plaintiffs' petition under the provisions of the aforesaid act; that defendants' motion to dismiss plaintiffs' motion and petition should be sustained.

"'It is therefore considered, adjudged, decreed and ordered that defendants' motion to dismiss plaintiffs' complaint and petition be sustained, and plaintiffs' complaint and petition be dismissed accordingly. To the foregoing finding, ruling and judgment plaintiffs object and except.'"

"First, I should like to compliment counsel for the parties for the careful and studious analysis and presentation of the issues and the respective positions of the parties to this proceeding. Controlling precedents in the form of decisions by appellate tribunals has not been discovered in abundance, either in the briefs prepared by counsel, or by the Court's own research. The Court recognizes the need for a final disposition of this controversy, such as would enable suitable school facilities to be constructed somewhere in the affected school district; however, the means sought to be employed by the plaintiffs and petitioners in this proceeding are believed to be inappropriate to accomplish this desired end.

"It has been suggested by the plaintiffs that defendants' motion to dismiss is not a proper procedural device to attack plaintiffs' complaint and petition. In view of the somewhat hybrid nature of the Administrative Adjudication and Court Review Act, under which act this proceeding has been brought, particularly with regard to the provisions relating to pleadings, it is believed that the motion filed by the defendants adequately presents the issue sought to be raised.

"Plaintiffs suggest that 'the determination in question is a final approval of THE site for a school building by the Commission . . .'. It is believed that plaintiffs' position in this regard is not correct, in that the determination which was made by the State Commission was the approval of a possible site upon which a school building might be constructed, without any directive by the Commission as to where the building must, or even should, be constructed by the local Board of School Trustees, this being a decision resting entirely within the province of the local Board of School Trustees, and being further a decision which would be subject to appropriate attack by interested and affected persons. Accordingly, the action of the State Commission is not the final determination or approval of the selection of THE site upon which the proposed school building must be built, inasmuch as such approval and selection are outside the authority of the State Commission.

"The determination by the State Commission of the issue of approval or rejection of a possible or proposed site for the construction of the school building affects the local School Board, another agency of the State of Indiana, in the ultimate determination by such local school board of the ultimate construction site. This administrative determination which affects only another agency is within the exclusionary clause of the Administrative Adjudication and Court Review Act.

"Plaintiffs' contention that the plaintiffs are interested persons in the ultimate selection of a construction site for the school building can not be questioned, as plaintiffs allege that they are affected taxpayers, parents of affected school children, and school patrons within the geographical limits of the school district. As such, they are certainly interested persons in the site that is ultimately selected, and are clothed with inalienable rights to seek judicial relief to protect those rights. The action of the State Commission does not divest any interested persons, either proponents or opponents of possible construction sites, of their rights to appropriate judicial relief. Neither does the action of the State Commission vest any person or agency with any rights which violate or countermand any statute, rule or regulation governing final selection of a construction site or with rights which could in any manner violate the rights of any interested person. In an appropriate legal proceeding, to challenge the construction of the school building on any site selected by the local School Board, which proceeding would lie against the local School Board, the approval by the State Commission of a site selected by the local School Board would in no way be binding upon the Court in which such proceeding was to be determined, nor would such State Commission action be res adjudicata as to any issue to be tendered in such proceeding. In such proceeding, the Court could then be clothed with jurisdiction over all parties, proponents or opponents, and the local School Board, as well as over all issues embraced within the subject matter of such litigation. In such proceeding a binding and final adjudication could be made in a proper judicial forum.

"It would be difficult to imagine a ruling, adjudication or determination by one administrative agency at the request of another agency which would not ultimately affect citizens and taxpayers as 'interested persons'; however, at the level of action where they become directly affected, their right of redress to the courts could in no way be inhibited by the ruling of one agency upon issues tendered for determination by another agency.

"The plaintiffs would have the right to an adjudication of the precise issues presented in their complaint and petition filed in this proceeding, but not under the Administrative Adjudication and Court Review Act against the Commission on General Education of the State of Indiana. This right is in no manner affected by this ruling by this Court, nor is the expression of any opinion as to the merits of the real issues concerning a school site intended by these findings, rulings, or judgment of this Court. Duplicity would be the certain result of the continuance of this proceeding only to be followed by the institution of a suit against proper defendants to properly present for adjudication the same issues involved in this proceeding.

"Objection is made by the plaintiffs that the action of the General Commission was without observance of procedures required by law, in that no reported record was kept of the proceedings, and no transcript was prepared. Although it must be conceded that it would have been far better practice if such record and transcript would have been kept and prepared, the provisions of the Administrative Adjudication and Court Review Act do not make it mandatory that such be done. The authority for such practice is contained in the act, but likewise, the authority to conduct such hearings in an informal manner is granted in the act. In any event, the duty of making a timely objection to the absence of a reporter to make and transcribe a record and to the failure to make and preserve an appealable record would seem to have rested with equal weight upon all participants in such hearing.

"This Court is entirely in accord with plaintiffs' contentions that 'Indiana has always recognized that in the selection of school sites there should be an opportunity for a hearing and for an appeal from the decision of the local school authorities.' The procedure to accomplish and guarantee such opportunity for a hearing and for an appeal from the decision of the local school authorities in the selection of a school site has not been followed by the plaintiffs in this proceeding.

Yours very truly,
Harold D. Stump, Judge"

CONCORD JR. CLUB

The first meeting of the new year was held at the home of Mrs. Dewey White.

The new president, Mrs. Laurel Carper, conducted the regular order of club business. Roll call response was in regards to New Year resolutions and the majority agreed that losing weight was the most immediate problem. Others felt that "putting off until tomorrow" needed attention. A thank you note was read from a friend who is in a mental hospital. She has been sent birthday and Christmas gifts in the past year and the club hopes to continue this in the future. The secretary, Mrs. Neil Prentice, gave the report from last month's Christmas meeting and read the correspondence. The new chorister, Mrs. Forrest Bevington, led the club in singing several songs including a "Happy Birthday" to the hostess.

Mrs. Carper gave the report from the County Council meeting, giving dates to be remembered for the coming weeks.

Delicious low calorie refreshments were served to 10 members. The next meeting will be at the Harry Strong residence.

—Mrs. Richard Crow, Reporter

COUNTRY COUSINS 4-H

The Country Cousins 4-H Club held their Christmas Party December 27 at the Newville E.U.B. Church. All 13 members were present.

The girls presented their leader, Mrs. Don Miller, and Assistant Leaders, Mrs. Paul Collins and Mrs. Harold Curie, with rose corsages. Everyone played games and had refreshments.

The girls received gifts from the Newville Homemakers Club and their leaders.

On January 5 a planning meeting was held at the home of Mrs. Don Miller.

The next 4-H meeting will be held at the Collins home January 19 at 7:00 p.m.

—Reporter, Leota Curie

EHS Drops 3

The Eastside Blazers lost three games in the past two weeks, one a heartbreaking overtime thriller to Woodlan 67-65.

January 5, the locals were defeated at Churubusco 67-40 in a game which saw three quarters of offensiveless basketball on the Blazers' part. Unable to get any organized attack going, the Blazers scored only 4 points in each of the first two quarters, doubled that to 8 points in the third period, then piled in 24 points in the final quarter against Busco's bench.

Quarter scores were 12-4, 28-8 and 52-16.

The reserve squad lost by only a point, 36-35.

Last Friday Woodlan and Eastside played a nip and tuck game throughout, quarter scores being 17-14 Eastside, 32-30 Woodlan, 44-41 Woodlan and a 57 all tie at the end of regulation time.

In the overtime Woodlan outscored the Blazers, 10-8, the winning basket coming on a scramble in front of the Woodlan basket and a desperation toss in the air. The horn sounded as the ball was in the air.

Jerry Simanton played his first full game and ended up high scorer for the Blazers with 16 points.

Woodlan won the prelim 49-20.

Saturday, the Blazers traveled to Wolf Lake to suffer a 59-41 defeat. Dave Myers was high scorer for the Blazers, but had only 10 points.

CHURUBUSCO 67			
S. Schenher	8	4	20
LaRue	1	2	4
Lang	4	2	10
Crooks	3	2	8
Friskney	1	0	2
L. Shively	6	2	14
Hooten	1	0	2
T. Shively	1	0	2
Papenbrock	0	3	3
J. Schenher	1	0	2
Johnson	0	0	0
Ferguson	0	0	0
Totals	26	15	67
EASTSIDE 40			
Myers	5	2	12
Wasson	3	1	7
Kessler	0	2	2
Campbell	0	0	0
Ginder	1	2	4
Miller	2	1	5
Kochert	1	1	3
Seltenright	1	1	3
Flueckiger	0	0	0
Simanton	2	0	4
Totals	15	10	40
WOODLAN 67 (overtime)			
Knenbuhler	3	5	11
Klopfenstein	7	7	21
Omo	2	1	5
Balough	3	3	9
Koch	3	1	7
J. Kammeyer	4	5	13
D. Kammeyer	0	1	1
Wolfe	0	0	0
Bollier	0	0	0
Totals	22	23	67
EASTSIDE 65			
Wasson	5	1	11
Myers	2	4	8
Kessler	1	3	5
Ginder	0	0	0
Miller	2	2	6
Campbell	4	2	10
Simanton	5	6	16
Seltenright	3	1	7
Flueckiger	1	0	2
Totals	23	19	65
WOLF LAKE 59			
Gawthrop	8	2	18
Wiley	6	3	15
Buckles	2	4	8
Weeks	2	3	7
Wysong	1	2	4
Winebrenner	0	2	2
Knowles	1	0	2
T. Gaff	1	0	2
S. Gaff	0	1	1
Totals	21	17	59
EASTSIDE 41			
Wasson	4	1	9
Ginder	2	2	6
Myers	3	4	10
Kessler	2	1	5
Seltenright	2	2	6
Campbell	2	0	4
Flueckiger	0	1	1
Totals	15	11	41

Carthage Choir To Appear At St. Mark's

St. Mark Lutheran Church in Saint Joe is among 12 churches on a six state spring concert tour to be made in April by the Carthage College a cappella choir.

Carthage's 40-member a cappella choir, second oldest touring choir in the nation, was founded in 1927. It has performed in Chicago's Orchestra Hall, New York's Rockefeller Center, Denver's Red Rock Natural Amphitheater, and the United States Air Force Academy in Colorado Springs, Colorado.

During the summer of 1966, Carthage's choir members visited Europe on a 41-day tour featuring 20 concerts in France, Germany, Denmark and Switzerland.

The choir will lead its audiences through a variety of musical styles during the 17 concerts in April. Director John Windh's program includes representative works of Bach and pre-Bach composers, because never since the time of Palestrina and Bach have the great composers devoted themselves so completely to the art of church music. Masterpieces from recent eras also will be sung, including several simple carols and spirituals.

Prof. Windh, in his second year as head of the Carthage choir, is continuing a tradition of choral excellence begun over 40 years ago by Prof. Elmer Hanke and continued by Prof. William Roth for six years prior to Windh's arrival at Carthage. He is a graduate of St. Olaf (Minn.) College and a Phi Beta Kappan. He has participated in music festivals in Illinois, Indiana, Iowa, Minnesota and Wisconsin as choral clinician and adjudicator.

The tour includes concerts in Lutheran churches in Woodstock, Illinois; Waukesha, Wisconsin; Wind Lake, Wisconsin; South Haven, Michigan; Garden City, Michigan; Cleveland, Ohio; Pittsburgh, Pennsylvania; Ashland, Ohio; Columbus, Ohio; Forest Park, Illinois; and Kenosha, Wisconsin, as well as the April 23 appearance in Saint Joe.

Carthage College is located in Kenosha, Wisconsin. A student there this year is Tom Hursh, son of MM Woodrow Hursh of near Spencerville.

Garrett Ticket Sales

Eastside Athletic Director Leon Strange has announced that 400 tickets will go on advance sale next week at the high school for the Eastside-Garrett basketball game of Saturday, January 27. The game will be played at Garrett.

Prices on the advance sale are 50 cents for students and $1.00 for adults.

Eastside has no game scheduled this week end for varisty activity. However, there will be a reserve team tourney at Eastside this week end.

The next varsity game is set for Friday, January 26, with Prairie Heights coming to the Blazer gym.

CALENDAR OF EVENTS
JANUARY

20—N.E. Indiana Barrow Show, Producers Stockyards, Columbia City, 9:30 a.m. to 3:00 p.m.

23—Extension School, "Modern Dairy Herd Operation," Courthouse Assembly Room, Auburn, 9:30 a.m. to 3:00 p.m.

25—Annual Meeting DeKalb County Holstein Breeder's Ass'n, Platner's Steak House, 11:30 a.m. to 3:00 p.m.

25—Annual Meeting DeKalb Soil & Water Conservation District, DeKalb High School.

27—N.E. Indiana Barrow Carcass Show, 11:00 a.m. to 3:00 p.m.

30—Extension School "Mechanized Hog Production," Court House Assembly Room, Auburn, 9:30 a.m. to 3:00 p.m.

JANUARY

L 923

Bank Audit

The officers and directors of The Knisely National Bank of Butler have announced that they have engaged the firm of Koeneman, Boerger, Krouse, Dinius & Erb, Certified Public Accountants, of Fort Wayne to conduct an independent audit of the bank.

This action was taken to conform with good business practices, and the current trend in banking to independent audits. It is widely assumed that auditing is a function of the bank examiners, but this is not true, according to Bob Darby, cashier of the Butler bank.

The current audit will include direct verification of 20% of all accounts and loans, selected at random by the auditing firm. The personnel of the bank sincerely hope that none of its customers will be inconvenienced by these verifications.

This audit is one more step by the local bank to insure progressive and sound banking in this community.

Firemen Elect

The Saint Joe Volunter Fire Department met Monday night for its first session of 1968.

Election of officers was held with the following re-elected to offices:

Frank Monroe—Chief.

Harold Yeiser—Assistant.

Joe Robinson—Secretary.

During the evening, necessary repairs were made on the fire siren which had been immobilized by Sunday and Monday's snow storms.

Engaged To Wed

PATRICIA ANN BUTLER

MM Ronald Butler of Rt El wood, Indiana, are pleased to announce the engagement of their daughter, Patricia Ann, to Allen Holman, son of MM Aaron Holman of Rt Saint Joe.

Miss Butler will graduate from Ball State University this spring where she is majoring in elementary education. Mr. Holman is engaged in farming.

No date has been set for the wedding.

RIVERDALE MENU

Monday, January 22—no school, teachers' records day.

Tuesday—sunny faced sandwich, baby lima beans, plums.

Wednesday— mashed potatoes with hamburger gravy, spinach, brownie.

Thursday—pizza burgers, corn, applesauce.

Friday—barbecue turkey sandwich, glazed carrots, fruit jello.

NEWVILLE HOMEMAKERS

The Newville Homemakers Club held their January meeting at the home of Hazel Nicholls with Leta Shaffer as cohostess.

After a delicious basket donner, the afternoon meeting was opened by the retiring president Freda Engle who thanked the club members for their cooperation during the past two years.

New officers were installed by a past president, and the only remaining charter member, Mrs. Blen Moore. A "Past President" pin was presented to Freda Engle and Blen Moore.

"Team Work" was read by Velma Zion for devotions. She then read "Evening Time" in memory of Daisy Roberts who had been a charter member of the club. A thank you note was read from the Roberts family.

History of the song of the month was read by Rozella Mickelson. "Happy Birthday" was sung to Lucille Nelson. Roll call was answered by 18 members. A new member, Ola Schmidt, joined the club. Council meeting report was given by Shirley Spall. Craft School will be February 23. Several craft articles were shown.

Perfect attendance gifts were given to eight members. Cards were signed to send to shut-in members and several thank you notes were read from those who had been ill.

The club was dismissed by the president, Shirley Spall.

The next meeting will be at the home of Rozella Mickelson February 14.

Mothers Escalate Birth Defects War In Nationwide March of Dimes Drive

A nationwide march, calling for escalation and all-out efforts to win a war, is planned for the week of January 21. Feelings run high in favor of this cause and none will oppose it.

Everyone is a hawk in the battle against crippling birth defects which strike a quarter of a million newborn babies every year in the United States.

This year, more than a million mothers have volunteered to serve the March of Dimes in its continuing fight against the heartbreak of birth defects. Marching Mothers know that March of Dimes funds conquered polio in the 1950s and freed them from fear of this childhood crippler.

Now, determined that children handicapped by birth defects be given a better chance in life, and in the hope that unborn generations will be spared, volunteers will march through their neigborhoods on behalf of the 1968 March of Dimes campaign.

They will urge people to contribute to the important work carried on by medical teams at 100 March of Dimes birth defects centers and to support the voluntary health organization's research and education programs.

For the fifth consecutive year, actress Jane Wyatt is serving as national chairman of the March of Dimes Mothers' March on birth defects. As in the past, Miss Wyatt will personally lead the drive in her Southern California community, calling on her neighbors to ask them to give to the March of Dimes.

A frequent visitor to birth defects centers around the country, Miss Wyatt is staunch in her belief that the fight can be won if enough support is given to those who are leading the way.

March of Dimes-financed Centers conduct a triple attack on birth defects—the Great Destroyer. In addition to diagnosis and treatment, scientists are studying the causes of defects and ways of preventing them.

No birth defect ever touches one person alone. One American family in 10 knows the tragedy of a child with congenital handicap, either mental or physical. For this reason, the March of Dimes pays close attention to educational efforts which bring greater understanding of the problem to more people.

IT'S NO SECRET that actress Jane Wyatt again will lead more than one million volunteers in the national Mothers' March for the 1968 March of Dimes campaign against birth defects. The happy fellow learning the good news is National Poster Child Timothy Foos of Whittier, Calif.

Mothers' March volunteers also want parents and future parents to know about sound health practices which can mean everything to their children.

This year they will carry a personal message, "For Women Only," from Dr. Virginia Apgar of The National Foundation-March of Dimes. An internationally recognized medical authority, she developed the "Apgar Score," widely used throughout the world to determine the condition of an infant immediately after delivery.

In a personalized note, Dr. Apgar begins with the importance of prenatal care. She urges mothers and future mothers to have complete physical check-up and to talk their husbands and fiances into doing the same. Health histories and any family background of birth defects should be given to the doctor and his advice followed faithfully during pregnancy. Dr. Apgar warns against taking any drugs or medication—even aspirin—during pregnancy without a doctor's approval.

To mothers marching against birth defects, it is not enough to be concerned for just one week in January. The March of Dimes, and all who are associated with it, have a twofold purpose. They want every child born with a severe handicap to lead a happy, useful life in a society which fully accepts him. Beyond this, they are working to keep such blows from striking others. The task calls for wide support.

POWERVAC
FURNACE CLEANING & SERVICE

Cleans furnace, air ducts, registers, chimney from ash pit to chimney top in less than an hour. No dirt or mess in house or basement. Giant power vacuum draws all dirt to truck hopper.

ARNETT'S HEATING
Phone 337-2880

Tune-ups

don't
cost---
they
SAVE!

We are proud of our service

Yeiser's Standard Service
Saint Joe, Ind. Phone 337-2715

People, Spots In The News

'CHEYENNE,' Army's new combat 'copter, can take off or land vertically, but cruises at 241.5 mph, can fly up to 26,000 feet.

HONEY & HUNNY: Sensing wand on Honeywell's new indicator-controller is for checking temperatures, but Sharon Poppen uses it to help coax "rabbit" out of a hat.

HIGHEST-FLYING "Santa" could be this one, atop 90-foot Atlas missile at Dayton, Ohio.

REAGAN SON, Michael, 22, tries his hand at three-engine outboard speedboat at Lake Havasu City, Ariz. The California governor's son normally pilots inboards.

JANUARY

L 933

0015

Want Ads

WANTED—BABY SITTING & ironing in my home. Call 238-4233. 3t2p

COOK'S BAIT HOUSE—½ MILE south of Spencerville on SR3. Ice fishing bait. Ph. 238-4479. 2tf

TAXES PREPARED. NICK Brown, 114 N. Western, Butler, Indiana. Phone 868-2671. 2t2

FOR SALE—1944 M FARMALL M&W sleeves and pistons, 2-way hydraulic. $850. 1947 Chevrolet 1 ton truck, good tires, 8x10 flat bed, $250. ½ mile south of Co. Rd. 36 on Co. Rd. 49. David Heyman. 2t2p

JANUARY SPECIAL PRICE on Top Knot baler twine; $7.95 in 5-bale lots. Stentz Elevator & Coal Co., Saint Joe, Ind. 2t2

USED BLACK AND WHITE TV at Brown Furniture & Hardware, Saint Joe, Indiana.

APARTMENT FOR RENT IN Spencerville. First floor, modern. Lynn Fisher, Spencerville, Indiana.

DEKALB COUNTY CO-OP Grain Terminal can be called toll free, Auburn phone 925-1002 Waterloo phone 4161. 3t12

USED OIL HEATERS FOR sale at Fisher's Corner Market in Spencerville, Indiana.

3 BEDROOM MODERN HOME for rent in Saint Joe. Oil heat. Call evenings after 6, Fort Wayne 484-1884. 50tf

PERFECTION OIL SPACE heaters now available at Brown Furniture & Hardware in Saint Joe.

ELECTROLUX SALES & Service. 303 W. Maumee, Angola, Ind. 665-3561. . . 28tf

3 BEDROOM HOME FOR RENT in Spencerville. Completely redecorated. Lynn Fisher, Spencerville, Indiana.

SEE KEITH DAVIS FOR 1968 Fords, Falcons, Thunderbirds. A-1 used cars. Ford trucks. Antwerp Sales, Inc., phone 419-258-7473, Antwerp, Ohio.

TRASH BARRELS FOR SALE. $2.50. See Jack or Ted Hollabaugh. Phone 238-4579. 27tf

ELECTRIC RUG SHAMPOOER for rent. $1 per 24 hours with purchase of shampoo. Brown Furniture & Hardware in little ol' Saint Joe.

FEDERSPIEL DRAPERIES—custom made drapes, bedspreads. Fabrics, rods and supplies. Rt. Spencerville, Indiana. Phone 238-4518. 2tf

SEE US FOR SPOUTING. ROY L. Bowser Store, Saint Joe, Ind.

FOR SALE BULK AG. LIME-stone. Truck spreading. Monsanto Ag Center, Hicksville, Ohio, phone 542-8373. 35tf

BUSINESS OPPORTUNITY — men or women. Reliable person from this area to service and collect from automatic dispensers. No experience needed we establish accounts for you. Car, references and $985.00 to $1785.00 cash capital necessary. 4 to 12 hours weekly nets excellent monthly income. Full time more. For local interview, write Eagle Industries, 4725 Excelsior Blvd., St. Louis Park, Minnesota 55-416. 3t1p

CARD OF THANKS

I wish to thank my many friends and relatives for cards, calls, flowers, fruit and gifts during my stay at the hospital and since returning home, also Pastor Snyder for his many calls and prayers. May God bless you all.

—Edna Engle

—PRECISION—

SAW FILING

—All Work Guaranteed—

Hand, Circular, Band, all types including Carboloy

Let us file your saws. They'll cut better when they're filed by machine with unvarying mechanical accuracy. Try our work— see how much faster, cleaner, truer and easier your saws can cut.

HOWARD L. McMAKEN

Saint Joe Ph.337-2854

Sportsword Puzzle

By Jack Luzzatto

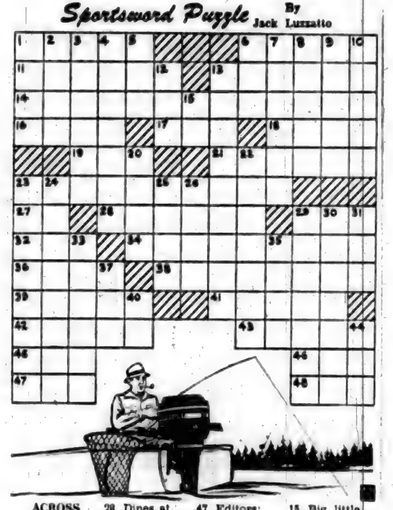

ACROSS

1. Number of fish allowed
6. Top of a wave
11. Muse of astronomy
13. Gulch made by rainfall
14. Great salmon waterway
16. Make sweaters
17. In back of a boat
18. German no
19. Took the bait
21. Boat ends
23. Badly caught, as a fish
27. Internal combustion: Abbr.
28. Dines at home (2 wds.)
29. Southerly point
32. Science: Abbr.
34. What you need to land a fighter
36. Go for game
38. Density
39. Fish basket
41. Small line with the hook
42. Arrange in position
43. Law of inheritance
45. Word element for ketone
46. Last queen of Spain
47. Editors: Abbr.
48. Bear cave

DOWN

1. Why you catch a lot or a little?
2. Golf club
3. Famous Calif. beach
4. Useless
5. Catcher McCarver
6. The heart
7. Devastated
8. Young eel
9. Accompany inside (2 wds.)
10. Gull-like birds
12. Lawyer group: Abbr.
13. New York resort mountains
15. Big little word
20. Spring in Alaska
22. Bowling targets
23. One way to cook your catch
24. Happened
25. Elevator name
26. Capital of Norway
29. Drank greedily
30. Trotline
31. Bitterly amusing
33. Nonworking ingredients
35. Greek theaters
37. Beverage
40. Adverb ending
44. Bait container

Complete Remodeling

NEW LIFETIME SIDING—
COMPLETE REMODELING—
ALL KINDS SIDING—
ROOFING—GARAGES—
—ALL-IN-ONE CONTRACT—
—Free Estimates—No Obligation—

R. J. NUSBAUM

R1 SAINT JOE — OR — BOX 124, BUTLER

A-1 Used Cars

1967 FORD GALAXIE 500 4-DR. HARDTOP, NEW CAR WARRANTY, PS

1966 FALCON SPORT COUPE, 8-CYL., PS, PB

1965 CHEVROLET 4-DR., 8-CYL., AUTO.

1964 FORD GALAXIE 500 4-DR., 8-CYL., AUTOMATIC, PS

1964 CHEVROLET CONVERTIBLE, 8-CYL., AUTOMATIC

1964 CHEVROLET SUPER SPORT 2-DR. HARDTOP, AIR CONDITIONING, PS, PB

1963 FALCON CONVERTIBLE, V-8, AUTO.

2—1962 FORD GALAXIE 500 4-DR. SEDANS, 8-CYL., AUTOMATIC, PS, PB

1962 BUICK 4-DR. HARDTOP, AUTO., PS, PB

1963 RAMBLER STATION WAGON, AUTOMATIC, 6-CYL.

1964 F-100 FORD PICKUP TRUCK, LOW MILEAGE

—Several older cars to choose from—

Antwerp Sales, Inc.

ANTWERP, OHIO Keith Davis Ph. 258-7473

OPEN DAILY UNTIL 9:00 P.M.

CHANEY'S RESTAURANT

SPENCERVILLE INDIANA

— SUNDAY DINNERS —
SERVED FROM 11:00 AM to 7:00 PM

—ALSO OPEN—
MONDAY thru FRIDAY 6 AM to 10:00 PM
SATURDAY 6:00 AM to 2:00 PM

DELMONICO STEAKS
FRENCH FRIED OYSTERS, SHRIMP and MUSHROOMS
BREADED FRESH LAKE ERIE PERCH
HOMEMADE PIES SANDWICHES
MALTS and MILK SHAKES

JANUARY CLEARANCE SALE

15% OFF

all furniture, lamps and hassocks

BROWN FURNITURE & HDWE.
Saint Joe, Indiana

SPECIAL NOTICE

Five-year Renewable Guarantee on Automobile & Homeowners Insurance

Effective January 15, Nationwide Mutual Insurance Company now offers this Guarantee to its present policy holders and to new policy holders after a 60-day processing period.

See me for complete details.

GEORGE KANDEL INSURANCE

Nationwide Mutual Fire Insurance Co.

BUTLER, INDIANA

Phone: Office 868-2680 Residence 868-5263

NATIONWIDE

NATIONWIDE MUTUAL INSURANCE COMPANY • home office: Columbus, Ohio

JANUARY

L 933

0016

"SMALL BUSINESS"

By C. WILSON HARDER

Much of the United Auto Workers' strategy in recent bargaining with industry has been dictated by the potential cost of strike benefits paid out of the union treasury.

• • •

Ford, rather than the bigger General Motors, faced a company-wide strike. Following the Ford settlement, a contract with Chrysler was negotiated without resorting to a strike, and then U A W confronted General Motors, hoping that no more than selective, limited strikes would be necessary. A total walkout at GM could cost the union up to $55 million a month.

C. W. Harder

• • •

At the peak of the Auto Workers' strikes against Ford, Caterpillar Tractor, Burroughs and other companies, the reported cost in union benefits was 8½ million dollars a week. Walter Reuther, UAW president, pushed through a special assessment on all union members to help finance the walkouts.

• • •

But like Ford, he's got a better idea. Now he wants taxpayers to kick in with money.

• • •

According to columnist Victor Riesel, Ruether is planning a campaign for state unemployment benefits for strikers. He first wants states to consider strikers as "unemployed" and then he'll seek shorter waiting periods and higher benefits.

• • •

Four states now provide unemployment benefits to striking union members. New York, New Jersey, Rhode Island and West Virginia are so distinguished. The issue was hot in New Jersey, where it passed just last year. The party which controlled both houses of the legislature was soundly defeated in a November election and some observers ascribe this to the unemployment - pay - for - strikers issue.

• • •

Taxpayers and voters have had to stomach an awful lot in the name of welfare, but a strike subsidy is too much.

• • •

Unemployment pay for strikers . . . that is like handing out dynamite to rioters.

• • •

The drain on the union treasury and the striker himself are, after all, among the forces that lead to union-management settlement of strikes. Neither side can sustain the resulting losses. If union members were paid to stay off the job, with strike benefits bolstered by unemployment pay, the balance of power in labor negotiations would shift so decisively that economic chaos would result.

• • •

Then you might hear a union leader using this threat: "We're going to stay off the job until our unemployment benefits run out." Then we would have a Welfare State for sure.

© National Federation of Independent Business

Did you know-

—that a 15-year-old Eastside student has admitted making a bomb-scare phone call to the school Thursday of last week. There was no reason or explanation given for the prank. The school was evacuated for a short time immediately following the call.

—that Philip Michael Shultz of Butler and Miss Kathleen Abby Garstang of Peoria, Illinois, were recently married in St. Mark Lutheran Church in Butler. Phil is an Eastside graduate, now a pre-med student at Wittenberg University in Springfield, Ohio. His bride is also a student at Wittenberg majoring in journalism.

—that Kenneth Roberts of Saint Joe was seriously injured last week while at work in Auburn.

—that the two-year Nursing Technology program at Purdue's Fort Wayne campus has been accredited.

—that plans for the statewide observance of the fiftieth anniversary of The American Legion in Indiana will be made this week at Indianapolis at a mid-winter meeting of the organization.

—that Marie Meese is visiting at her son's home at Jimmerson Lake.

—that how to survive and profit as a dairy farmer will be the main emphasis of the In-Depth Dairy School Series to be held in Fort Wayne at the Allen County Extension Office beginning Wednesday, February 7.

—that the Rural Housewives Club met at Berniece Wilder's January 3. The usual afternoon program was carried out and a good time was had by all.

—that Arie VanStraten of Auburn has been named 1968 Heart Fund Chairman for DeKalb County. The Heart Fund campaign begins February 1.

—that MM Joe Kirby of Saint Joe are parents of a daughter born last Friday.

—that a total of 1,683 students from 122 Hoosier high schools in 58 counties have made reservations to attend one of two Democratization Day programs to be held at the Indiana University Medical Center in Indianapolis April 20 and 27. The program is planned to demonstrate opportunities in careers as physicians, dentists, nurses or any of the allied health sciences.

—that the Annual Meeting of the DeKalb County Farmers Mutual Fire Insurance Company will be held Saturday, January 27, at 1 p.m. in the assembly room of the court house at Auburn.

—that the stocking of the Missinewa Reservoir is now underway. To date, the reservoir and river have been stocked with 2,000 adult largemouth bass, 5,000 adult channel catfish, 28,700 fingerling smallmouth bass, 1,600 fingerling rock bass and 1,000 adult northern pike.

—that the WOWO "Penny Pitch" campaign raised a total of over $22,500 for a needy family of 12 in the Tri-State area.

—that Nick Carr of Saint Joe and Johnna M. Lantz of New Haven were married Friday, January 12, at Holy Trinity Lutheran Church in Harlan. Rev. Aksel Larsen did the reading of the vows.

—that Merle R. Holden, president of the DeKalb County Young Democrats, has announced that the organization has sent a letter to the county central committee requesting that the Young Democrats be allowed to send a representative to all meetings of the central committee.

—that Richard M. Nixon will make a major policy address Saturday, February 10, in the gym of the Washington Indiana Community Schools.

—that MM Marion Ross and Logan [illegible] Hoosier Boys Town [illegible] Ky.

Big Big Sale!

All winter dresses
1-4 to 1-2 OFF

Skirts, slacks, sweaters
Bradley, Bobbie Brooks,
Garland 25-50% OFF

Sleepwear Brushed Nylon
Long Gowns Shifts & PJs
25 pct. OFF

Girls' coats, dresses,
snowsuits, skirts, sweaters,
slacks 25 pct. OFF

Sarahbell's
DRESS SHOP Butler

CHRYSLER - PLYMOUTH
and
The Best In Used Cars
EXPERT BODY WORK
24-HOUR WRECKER SERVICE "WE HURRY"
R. L. HOLBEN AUTO CO.
Auburn, Indiana Phone 925-3010

EDUCATION

Your education has been a failure, no matter how much it has done for your mind, if it has failed to open your heart.

SAINT JOE
CHURCH OF CHRIST

Bible School 9:30 A.M.
Worship & Communion 10:30

Don Bullock, Minister

Beginning January 1, 1968,
we are paying:

4% ON PASSBOOK SAVINGS

5% ON CERTIFICATES OF DEPOSIT

The above rates will be in effect on existing accounts and certificates effective Jan. 1, 1968

The Knisely National Bank of Butler

Member Federal Deposit Insurance Corporation A "Full Service" Bank

JANUARY

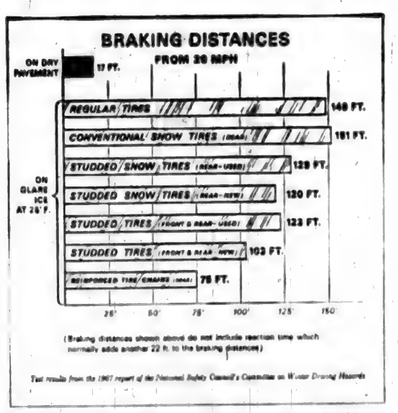

The latest test findings of the National Safety Council's Committee on Winter Driving Hazards disclose that regular tires on glare ice may take close to nine times as far to stop as on a dry pavement. The Safe Winter Driving League points out that regardless of the type of traction device employed—even with tire chains—far slower than normal speeds are a must on icy pavements.

HEALTH and SAFETY TIPS

from the AMERICAN MEDICAL ASSOCIATION
535 N. DEARBORN STREET
CHICAGO, ILLINOIS 60610

Is A Silent Killer Loose In Your Home?

A silent killer may be loose in your house.

The deadly criminal is carbon monoxide—CO—a colorless, odorless, tasteless gas produced every time a carbon-containing material burns.

A leaflet from the American Medical Association reports that CO combines with blood 200 times more easily than oxygen. If you breathe air containing a normal amount of oxygen and a moderate amount of carbon monoxide, your blood will be starved for oxygen. When blood cannot supply oxygen to your brain, permanent brain damage or death may result.

Dangerous quantities of CO usually accumulate when a cool, slow fire burns in limited air. Since you can't see, smell, or taste it, the gas is hard to detect except by your symptoms—drowsiness, headache, tightness across the forehead, confusion, nausea, and muscular weakness. CO poisoning may confuse you so that you cannot reach fresh air to relieve the symptoms and prevent serious injury.

To prevent a carbon monoxide attack in your home—

- Have all heating systems checked annually for operating efficiency. Make sure that vents, pipes, flues and chimneys are tight.
- Make certain that your heating plant is not starved for air.
- Be sure that all heating devices designed for venting

are properly vented to the outside.
- Provide additional fresh air for charcoal grills and hibachis used indoors.
- Never tamper with ducts or vents of a heating device to get more heat out of it.
- Be sure that heating devices have been tested by a reputable firm. Follow the manufacturer's recommendations for installation and use.
- When changing types of fuel, ask a qualified serviceman to adjust all appliances involved.
- Don't close your fireplace damper until you are certain the fire is out.
- Be sure that your garage is sealed from the house. Never run the car in a closed garage.

12467

LADIES LITERARY CLUB

The Ladies Literary Club met January 3, 1968, at the home of Mrs. Robert Musser. The meeting opened with the club collect and the pledge of allegiance to the American flag.

Mrs. Forrest Bevington presented a lesson on appreciation of poetry. This was the first of a series of lessons dealing with various phases of poetry.

For entertainment, Mrs. Carl Perkins conducted a puzzle game, and each member had an opportunity to tell of her aims for personal improvement in 1968.

Mrs. Maurice Kline presided at the business meeting. Seven members responded to roll call.

Election of officers was held, with the following slate elected for the 1968-69 club year:

President, Mrs. Wilbur Yeiser.
Vice President, Mrs. Forrest Bevington.
Recording Secretary, Mrs. Robert Musser.
Corresponding Secretary, Mrs. Wayne Storer.
Treasurer, Mrs. Carl Carpenter.
Parliamentarian, Mrs. Russell Snyder.
Critic, Mrs. Roy Baker.
Historian, Mrs. Weldon Shafer.

After adjournment, the hostess served light refreshments.

—Betty Bevington, Secretary

Spencerville Marathon
OPEN MONDAY THRU FRIDAY
6:00 A.M. to 9:00 P.M.
SATURDAY 7:00 A.M. to 9:00 P.M.
SUNDAY 9:00 A.M. to 5:00 P.M.
Phone 238-4496
BOB HOOVER, Manager

Strombeck Real Estate
Your local Real Estate Agent
337-3325

LANE REALTY OFFERS
SAINT JOE—JEFFERSON STREET—Here's a 2-bedroom home that is fit for a king! Carpeted living room, foyer, 2 spacious bedrooms, full bath, oil furnace, full storms and screens, home approximately 12 years old! One of the nicest homes in town, priced to sell. Shown by appointment only. Located across from the Saint Joe Christian Church. Call Jim Lane.
Several properties for sale—Saint Joe, Butler, Newville, Kendallville
PAUL LANE, Inc.
REALTORS—BUILDERS OFFICE 868-2112
JIM LANE 868-2508 PAUL LANE 488-2653
Butler, Indiana

JANUARY SPECIAL
TOP KNOT BALER TWINE
$7.95
per bale in 5 bale lots
FERTILIZER
6 24 24 59.50
16 16 16 61.50
Week of January 22
SLENTZ
ELEVATOR & COAL CO.
Saint Joe, Indiana

CHICKEN-SHRIMP BASKETS
SANDWICHES
MUSHROOMS ONION RINGS
YOUR FAVORITE BEERS and MIXED DRINKS AT
The Oasis
SAINT JOE, INDIANA Pool Table—Shuffleboard

HELP HELP
HELP HELP
yourself to repossessed furniture - used only a few weeks - complete set, range refrigerator and furniture
BROWN FURN. & HDW.
SAINT JOE INDIANA

Eliminate Delivery Time to the Elevator During Harvest
Call Waterloo 4161
SEMI PICKUP SERVICE AVAILABLE
Let us help you speed up your harvest
You can stay in the field
We deliver your corn to the elevator
We will custom dry for your home storage
DEKALB COUNTY CO-OP TERMINAL
Waterloo, Indiana Phone 4161

JANUARY

L 933

Every day, more residents of the Riverdale area are enjoying *Flameless*

Electric Heat

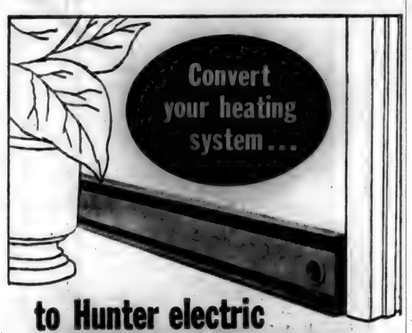

to Hunter electric HEATLINER® BASEBOARDS

- Save space; no furnace, no duct work
- Individual heat for each room via wall or unit thermostats
- Choose from 7 lengths to fit any area
- Handsome beige finish blends with any decor (or paint units to match walls)
- Easy to install, economical in operation

Heat it electrically with Hunter's HIDE-AWAY®

- Popular new wall heater fits right between studs
- Choose from 3 wattages for exact heat needed
- Choose wall or built-in thermostat
- Self-contained unit more powerful than many bigger heaters
- Unusually quiet for any room
- Budget priced, economical to operate

ENJOY ELECTRIC HOT WATER HEAT WITHOUT PLUMBING

The INTERNATIONAL Electric Base Board Hot Water Heat is an entirely new heating concept. Each unit is a complete Circulation hot water system hermetically sealed to eliminate evaporation, leakage or freezing. Installed with separate thermostat controls for each room.

•HEALTHIEST •SAFEST •ECONOMICAL

Electric heat installations have been made in recent weeks for the following: Dale Collins, Robert Musser, Bruce Baker, The Saint Joe News Office, Max Ward, Ralph Haines, Mrs. James DePriest, William Berry and Albert Impton.

Financing available

Complete and return the coupon for a FREE ESTIMATE on electric heat installation - or call

337-2641

JACK'S ELECTRIC SERVICE
Saint Joe, Indiana 46785

I am interested in a free estimate on electric heat in my home. I understand there is no obligation.

Name .....

Address .....

ELECTRIC HEATING-COOLING DEALER

JACK'S Electric Service SAINT JOE, INDIANA

If you would like to make a personal inspection of an electric heat installation in this area, call us for an appointment. No charge or obligation.

JANUARY

L 933

The Saint Joe News

VOL. LXXXIII | Saint Joe (DeKalb Co.), Indiana | Thursday, January 25, 1968 | NUMBER 4

Indiana State Library

Endeavor to be patient in bearing the defects and infirmities of others, of what sort soever they be; for thou thyself also hast many failings which must be borne with by others.
—Thomas a Kempis

Around the Town
WITH THE EDITOR

The word making the rounds these days is that young Bob Stiver, who is helping to work his way through college by serving on Riverdale's maintenance staff, is really doing a good job in keeping the rooms in order—especially the kindergarten!

—And Bob Hoover is reported to have bowled a 197 the other night, which makes up for that 90 of a few months ago.

A few weeks ago, Lizzie Milliman submitted a report of a Mexican trip, written by her daughter, Marguerite Hercules, who is Women's Editor of the Courier-Times-Telegraph at Tyler, Texas. The second part of the report is as follows:

"Chihuahua is the largest and one of the richest states in Mexico. It is traversed by the Chihuahua Pacific Railway, which connects the towns of Juarez and Ojinaga, at the border of the United States of America, with those of Los Mochis and Topolobampo on the Mexican Pacific Coast.

"The capital city, Chihuahua, is the business and cultural center of North Central Mexico. It was founded in 1704 during the Spanish colonization and is a striking example of colonial architecture, although newer residential sections have a modern trend.

"The railway station, with a daily hubbub of travelers, has huge murals which depict the evolution of transportation and industry of the country. Rail fare from Chihuahua to Juarez is 12 cents less than bus fare.

"The State Capitol, built around an inner court, has a red cedar reception room with velvet-covered seats and a huge solid gold and rock crystal chandelier. Murals on the Capitol walls facing the court trace the history of the state from its beginning to the present.

"The Federal Building houses Hidalgo's Dungeon, which accommodated many 'guests' during the Revolution.

"An interesting museum is the legendary Poncho Villa's home, where Mrs. Villa receives tour guests and converses freely with them.

"The University of Chihuahua, with 8,000 enrollment, is a noted center of learning, modern in concept, with a beautiful campus and buildings. Modern buildings also house the Institute for Mentally Retarded Children.

"Like all Mexican cities, Chihuahua has its bullring. The arena is new, with shady and sunny sides. Bullfights are held traditionally on Sunday afternoons.

"Plazas, the trademarks of Mexican towns and cities, abound. One of the largest is the Plaza de la Constitucion, in the central downtown area, across from the city's two largest hotels. Here folk pause daily and on Saturdays and Sunday the plaza is packed with strollers in their Sunday best. Music adds to the week-end festivities.

"On arrival in Chihuahua on Sunday night, the plaza and street in front of our hotel was a thronging mass and a band blared forth with Mexican music. First consensus was that our touring press group was getting a royal welcome. However, as we filed into our hotel, we learned that Gustavo Diaz Ordaz, President of Mexico, was arriving simultaneously and he and his entourage were being ushered into the hotel next door.

"Facing the Plaza de la Constitucion is the ornate Cathedral, which was started in the early 1700's and required practically a century to complete. In Mexico, cathedrals are never added to when parishioners increase. Instead, another is built.

"Baseball is popular in the city, where there are 316 ball 'fields.' The population is not interested in statistics; residents 'just go to see the game.' Soccer and football also are played.

"The city has both old and new residential areas. Over 400 millionaires reside in Chihuahua and, in one section, the home owners are reputed to be worth over a hundred million dollars. The homes are magnificent and always built with patios and surrounded by walls or fences. Some are of marble and others have marble entrances and driveways. Jagged, molten glass, dazzling in the sunlight, tops some walls to prevent the entrance of intruders. Government housing projects provide better homes for families in low income brackets.

"A bit of antiquity still existing is the Spanish aqueduct, which was constructed in 1764. A modern waterworks plant has supplanted its usefulness as a source of city water supply, and today it provides water only for a military installation.

"The city has modern shops, where all types of merchandise are sold at reasonable prices. The central market, typical of most Mexican cities, does not exist in Chihuahua.

"Modern buses provide transportation for the city's 246,000 inhabitants. Many residents own automobiles and traffic moves at a rapid pace."

Those pictures from the past last week included MM Foster Goe, pictured in 1961 on their 50th wedding anniversary December 10, 1961; Diann Mayer who was salutatorian at Riverdale in 1961; and Price Brookfield, Riverdale coach in the late 50's and early 60's.

Howard and Kathleen Blaine lived in Venezuela for 9½ years, from January of 1955 to mid-1964, before returning to the states and going into business at The Oasis at Saint Joe. Prior to his work in Venezuela, where he was assistant superintendent of operations for the mining of iron ore for the Orinoco Mining Company, a subsidiary of U.S. Steel, "Hod" worked for the B&O for 15 years. He and Kathy are natives of Butler and now reside at the junction of State Roads 8 and 1 with their daughter, Leslie 12, and sons, Lynn 15 and Lee 5.

While in Venezuela, the Blaines helped in the building of The Protestant Community Church of Puerto Ordaz in 1959. The church has a seating capacity of 250 persons, with three church school classrooms also a part of the building program as well as the manse.

Just before Christmas Hod and Kathy received a letter from William C. Murphy, president of the Vestry, telling of the progress of the church. It is an interesting story, as follows:

"The Protestant Community
Church of Puerto Ordaz
Puerto Ordaz - Estado Bolivar
Venezuela

Herman F. Allen, Pastor
Telephone 867
November 29, 1967

"Dear friends:

"You put a great deal of time, energy, money, and prayer into the Protestant Community Church of Puerto Ordaz. And though you no longer live here, we know that the church continues to be in your thoughts. How are we getting along?

"We are carrying forward the work you helped to establish. This is a lovely church, reflecting the rich heritage and the deep commitment of Protestants who came here and who remain in this area. Also, the church symbolizes the dignified simplicity that characterizes the Protestant approach to faith and practice. You are entitled to feel a proper pride in your contribution to this church. It is unique.

"At the present time, there are about sixty families represented in the Congregation. Some more active than others, just as when you were here. Attendance at worship averages seventy persons each Sunday. On the whole, we have a very high participation from the available Protestants in the community.

"There are about forty-five children in the Sunday School. Teachers include Pat Hicks, Rae Morris, Dorothy Allen, Christa Jensen, Louise Hosmer, Grace Alexander, and Pastor Allen. Sam Hosmer is the leader of the assembly that takes place at the close of the hour.

"Florence Oleson directed the Vacation Bible school in August. Forty-eight children enrolled.

"In November we began rehearsals for the Christmas pageant. Betty Benn is the director and Grace Alexander is in charge of the music. Some of the little angels have now become shepherds. Some shepherds have become wise men. Yet Mary and Joseph still go to Bethlehem, the shepherds are watching their flocks, the angels are singing, and the wise men follow the Star. The hill back of the church, where the stars shine down, rings with glad songs and shines with light from the Greatest Story.

"The Women's Group continues to be an inspiration to all of us. This year they have as their program theme, The Great Religions. It is not unusual to hear some of the women talking about the religious literature, rituals, and practices of Islam, Hinduism, Judaism, or Buddhism. The speaker for the September meeting was Father Juan Bautista Aizpurua of the local Catholic parish.

"The women are busy in other ways, too. Right now everything is bazaar oriented. Groups and individuals are busy making angels, madonnas, doll clothing, Christmas candles and ornaments, feathered flowers, pastries and baked goods, collecting white elephants, making tickets, planting flowers, and working on the barbecued chicken dinner. Of course there will be hot-dogs, cokes, and coffee. Probably some surprises, too. We hope one of them isn't rain!

"The officers of the Women's Group are: Betty Benn, president; Mary Edith Beard, vice president; Lorreta Harrison, secretary; Florence Oleson, treasurer; and Beth O'Brien, historian.

"We are enjoying splendid leadership from the Vestry. Not only does the Vestry administer in the life of the Congregation but also serve a dinner each October. They plan, serve, and clean up afterwards. Naturally the women are a little nervous! Yet the Vestry manages to pass their inspection of the kitchen.

"Members of the Vestry for 1967 are: Bill Murphy, president; Phil Sinclair, vice president; Murray Causey, treasurer; Hank Drane, Jim Ramsey, and Doug Mitchell are the other members.

"The Altar Guild helps us to worship the Lord 'in the beauty of Holiness.' Each Sunday there are fresh flowers beautifully arranged to remind us of the continuing creation by God. Members of the Guild are: Vera Murphy, president; Geri Wosobolnik, Carla Vintilla, Eunice Calendar, Grace Alexander, Patti Nogales, Florence Oleson, Nancy Ramsey, Louise Mitchell, Louise Hosmer, Loretta Harrison and Rae Morris.

"We have a cyclone style fence along the back and North side of the church property. The Women's Group is paying for an extension of this fence to run along the Peru side to the end of the new Sunday school building, and from the North side of the Manse to connect with the existing fence. Have you got it? All of the front side of the church property remains open.

"Carl Hogberg has given a bell to the church, a real one. We are trying to discover the best way of mounting the bell on the tower with the 10 Commandments and the IHS symbols. When this is done, we'll be able to wake up the late-sleepers.

"We are using a new hymn book, the Pilgrim Hymnal. The former hymnbook that served us so well began to wear out. Jim Harrison is the organist. When he isn't around we use the piano. Grace Alexander and Pat Hicks are the pianists.

"We are struggling financially. Our balance in January of 1967 of Bs 30,000 shrank to Bs 17,000 by the end of October 1967. We hope to finish out this year without a further reduction in the balance. We are praying, and some of our prayers are intercessory in character!

"As you know, we have sustained many losses. Since we started our membership roll in February of 1962, one-hundred and fifty-four of our members have left Puerto Ordaz. For a small congregation this represents a considerable loss. We now have 65 members who live in Puerto Ordaz.

"Dorothy and Herman continue to go to Piar every other Sunday. Piar has experienced a revival of interest and activity. The Sunday school meets regularly, and attendance at worship is quite good. Construction of the new Chapel has been delayed until an adjustment has been made between budget and construction costs. We hope this will be resolved soon.

"Vestry members at Piar are: Stan Brandon, president; Bud Cranor, vice president; Walter Brown, treasurer; and Lynn Wallace, Marge Bakkila, Bob Campbell.

"The Allens also go to Guri on alternate Sundays. Worship is held in the Catholic Chapel. Pastor Allen took Communion to Guri in October. A very representative group participated. Luthers, Methodists, Episcopalians, Presbyterians, and Baptists shared the Bread and the Wine. Also one member of the Russian Orthodox Church. Quite a variety in a small group. Yet all took of the same Loaf, our Lord and Saviour, Jesus Christ.

"Perhaps this particular service at Guri serves as the best illustration of the uniqueness of the work being done by the Protestant Community Church of Puerto Ordaz. We, too, are missionaries and reconcilors. We pray for grace to continue in this work of the whole Church of Christ.

"We salute you. We want you to know that we think of you. You remain in our hearts and in the work of the church you helped to establish.

Cordially,
The Vestry
William C. Murphy
President"

Kim Bowser stopped in last week to see if a group of students could make a tour of the News Office. We discussed the details, including my question, "What class is it?"—expecting something like "7th grade" or "8th grade" or the teacher's name.

But back came the more profound identification from Kim: "Class of '74."

—Talk about looking ahead.

Don Becker and Roger Kennedy, two of our Dave's buddies out at Hunter Army Air Field in Georgia, are a couple more of the servicemen who get a kick out of the little Saint Joe paper—especially when it's littler than ever like the January 11 issue.

—You know that old saying—big things come in little packages.

Central Site Still Sought By Group

A representative group of 70 to 75 persons atended a public meeting Tuesday night at the Spencerville Community Building. The meeting was to report on the progress and plans of the group protesting the use of the Butler site for junior-senior high school construction.

A review was presented of the events which have transpired in the past few months, including a circuit court decision which dismissed a complaint filed in behalf of the group against the state's Commission On General Education.

It was noted that while there has been little to encourage the group in its uphill battle to regain a central location of the new school, there also has been no change in the overall picture involving the movement. Matters still stand basically as they did when the group first began its protest activity. While there has been little help from any source in response to the group's activity, there has also been nothing enacted against it. The recent circuit court decision was not against the site protest; it was a ruling against the procedure indicating that a suit against the state education commission was not the proper procedure.

Efforts instituted by the group's legal counsel, attorney Nelson Grills, of Indianapolis, have been such as to not hinder the school board from planning extensively for new construction. Even the acceptance of bids is not significant site-wise, inasmuch as construction plans are adaptable to any sizeable site, according to the architect.

A majority of those present participated in the discussion, and the prevalent feeling expressed was that there is still a great deal of support for the protest movement and that current plans for further action will be supported.

Ideas were expressed and exchanged for ways to raise funds to assist in payment of legal fees. An auction was selected as a first finance project, to augment the voluntary donations which have come in thus far.

A financial report showed that over $1,500 had been expended thus far, including $1,300 for attorney fees. With Tuesday night's voluntary donations following the meeting and with a few other contributions thereafter totaling $135.00, the group has current indebtedness of approximately $725.00.

Additional legal expenses are yet to be met, with further action currently in preparation by the group's attorney.

RIVERDALE MENU

Monday, January 29—hamburger sandwich, stewed tomatoes, peaches, cookie.

Tuesday—ham and beans, celery and carrot sticks, fruit jello, cornbread.

Wednesday—hamburger and spaghetti, green beans, mixed fruit, butter and peanut butter bread.

Thursday—beef and noodles, cole slaw, apricots, butter and peanut butter bread.

Friday—creamed turkey on biscuit, bean salad, pumpkin custard.

Milk served with each meal.

Menu subject to change without notice.

JANUARY

L 933

The Saint Joe News
T. E. Haberkorn, Jr., Editor & Publisher.
Philip E. Haberkorn, Assistant Editor.
Entered at the Post Office at Saint Joe, Ind
Second Class matter.

From the editor's desk. . . .

Progress Sometimes Forgotten

One of the temptations that come with power is to overlook the need for restraint. In the extensive efforts in the past several years to overcome the social evils which befall minority groups, particularly the negro, there has been a prevalent inclination to overlook this need for restraint, to "snowball" efforts to such an extent that there is reason to fear the adverse effects which always do come when restraint is forgotten.

The old saying that "Rome wasn't built in a day" may not be comforting and sufficient for the average negro, but it is as appropriate in the matter of social reform as anywhere else. However, avid social reformers look with impatience and sometimes contempt on anyone who tries to exercise care in approaching a problem which has existed for a long time, as has the problem of the negro and the prejudice against him. There is no argument that evils have existed in our society with regard to the negro; they still do exist and will always exist in a free society. That is one of the penalties of a free society: perfection is impossible because free thought is allowed. And while we are basically concerned with the welfare of all people in this country, it remains a fundamental truth that, on the day when "poverty" and social inequality are not in evidence, on that day also will freedom be erased. The only way the avid reformers can gain the degree of reform they seek is by legal enforcement, by universal control of the affairs of human beings. Where enforced control exists, freedom does not exist.

In the case of the negro, his plight has been so publicized and emphasized that he now has distinct advantages in some respects, even though his number remains high of those who are underprivileged. The cry of racial prejudice is held as a threat over the head of anyone who, for reasons bad or good, makes a decision or choice which leaves the negro out. Racial prejudice does exist, to be sure; but there seems to be an inclination to overlook the progress that has been made for the negro, the opportunity which does exist for the negro to improve his position in society.

As an illustration, I point out that those who watched the UCLA-Houston basketball game last week end watched ten players in action on the floor. Most of the time, there were seven negroes and three whites playing. Tuesday night, there was an all-star basketball game of the National Basketball Association. One again, the action involved seven negroes and three whites during most of the game.

Thus, in the past week, at the non-professional as well as the professional level, the negro was given the recognition he deserved in the sports world under such circumstances as to suggest that he has been accepted in our society at least enough to allow him to improve his economic status. True, a lot of those thousands who watched the negro play all-star basketball may not want to live next door to him; all predujice has not been overcome. But a big step has been taken and it ought to be recognized and appreciated. One thing at a time is better than no thing at all.

In professional baseball, the negro is very much in evidence, most major league teams having four, five and six players on the field from the negro race. In professional football, the story is the same—negroes are a major part of the sport. And the professional sports world grows each year, with expansion of old leagues and formation of new ones, requiring more and more paid participants and the negro is getting at least his share of the fruits of such expansion.

I don't think the negro has gained the place in sports he now holds just because somebody hollered loud and long. He is at the top in professional sports, and in other professions, because of his proven value through individual effort and initiative. Professional sports would not require the number of negroes now participating, on the basis of population percentages. On percentages, there would be fewer negroes in professional sports but there isn't. The negro is too good to be overlooked and he is now recognized in the sports world for what he is, for what he can accomplish, not for what his color is.

If the "prejudice" actually prevailed in the public's mind as is asserted to exist by the avid social reformer, there would not have been over 18,000 people in Madison Square Garden Tuesday night to watch predominantly negro basketball teams play. Prejudice has not been wholly wiped out, to be sure. However, it certainly has been greatly reduced, and the avid social reformers ought to recognize that fact so that the ball they have rolling, of improving the negro's position in American society, does not get out of control due to lack of restraint.

The worst thing that can happen in the mind of anyone, regardless of color, is to get sorry for himself, to feel that he doesn't have a chance, that the world is against him. The negro is not the only one who does not have a better job; there are many white people, too, who are not where they could be, who are not what they could be. A great deal of this failure is due not as much to public fault as to the lack of individual initiative. It is still a fact of life that any man who uses his talents to the best of his ability will receive the recognition he deserves. If you're concerned with money, that means he will get a better job, he will be paid what he is worth; there is always someone looking for a better man. If you are concerned with other than monetary return, the devoted worker will be recognized, respected and loved. And it won't matter what color his skin is; there is always someone who recognizes the individual for what he is worth, who looks for the dedicated worker.

There are a lot of things yet to be cleared before the negro can feel he is truly an accepted part of our society. But he has come a long way and has a lot going for him at the present time. There is the need to recognize his own individual responsibility to work for his betterment, and the responsibility to exercise restraint within his own race, lest a good thing become an instrument to divide rather than unite our society.

Did you know-

—that the Annual Meeting of the DeKalb County Farmers Mutual Fire Insurance Company will be held Saturday, January 27, at 1 p.m. in the assembly room of the court house at Auburn.

—that MM Richard Strombeck observed their 21st wedding anniversary Saturday.

—that over 50 persons enjoyed an oyster and shrimp supper at St. Mark Lutheran Church Sunday evening.

—that Maxton Motors was burglarized Saturday night or Sunday morning, with an estimated $1,300 in merchandise and cash taken from the Butler auto dealer's body shop.

—that MM Albert Wade, MM Roy Bowser and MM Byron Woodcox were Friday evening guests of MM Don Keller.

—that the Robert Chews have moved into the Howard Miller property in Saint Joe.

—that Carl Carpenter was on the half-hour Wayne Rothgeb TV farm program early this week with his views on farm production and pricing.

—that around 50 persons attended the Butler-Eastside P.T.A. meeting Monday in the Butler Elementary cafetorium.

—that Jo Baum of Chicago is visiting in the home of her parents, MM Roy Bowser. She is recovering from pneumonia, following a bout with Asian flu.

—that Pvt. Charles A. Egly, 23, son of Mrs. Mary Egly of Rt Auburn, completed an eight-week field artillery basic course January 18 at Ft. Sill, Oklahoma.

—that the DeKalb County Historical Society will meet Sunday, January 28, at 2 p.m. in the Eckhart Public Library at Auburn. Interested persons are invited to attend.

—that MM Jerry Vinson of Saint Joe are parents of a 7 lb. 9 oz. daughter born Wednesday morning of this week.

—that the Workers Not Shirkers 4-H Club will hold their first meeting January 29 at the home of Mrs. Merle Coburn. The meeting will start at 7:00 p.m.

—that Doris Yeiser, Mary Baker, Eva Clauser and Pat Roberts were luncheon guests of Catharine Bowser last Thursday. The ladies comprise the executive committee of the Saint Joe Valley Extension Homemakers Club. The afternoon was spent preparing programs for the club year.

—that PFC Danny McBride, 22, son of MM Calvin McBride of Butler, recently arrived near Due Pho, Vietnam, with the Americal Division's 11th Light Infantry Brigade. His wife, Nancy, lives in Waterloo.

—that MM Tom McKown of Spencerville are parents of a 7 lb. 8 oz. boy born Thursday of last week.

—that Linda Baker of Spencerville and Mayola Walter of Rt Butler were dismissed from Memorial Hospital last week.

—that the Bloodmobile will be in Butler at the I&M Building from 11 a.m. to 5 p.m. Wednesday, February 7.

—that Tom Studebaker, 19, of Spencerville was uninjured when the car he was driving Thursday left the road south of Auburn and flipped over on its top. Damages were estimated at $500.

—that scores in the reserve tourney at Butler last week end were: Albion 41, Eastside 36; East Noble 42, Angola 28; Eastside 43, Angola 39; and East Noble 49, Albion 33 in the championship game.

—that Pvt. Sheiden Shafer, 23, son of Mrs. Weldon Shafer, completed eight weeks of advanced infantry training January 12 at Ft. Dix, New Jersey.

—that Pvt. Robert Bovlick of Butler was recently shot in Vietnam when a buddy accidentally discharged his gun.

—that four DeKalb County students at Manchester College have been placed on the dean's list of honor students for the fall term. They are Janet Romine of Auburn, freshman; Charles Ward of Auburn, sophomore; Marcia Meyer of Butler, sophomore; and Kirk Aplin of Garrett, freshman.

Bids Accepted

The school board of the DeKalb County Eastern Community School District met in a special session Tuesday to hear recommendations by their architect on construction bids submitted recently on the district's proposed new junior-senior high school.

The following bids were accepted on the recommendation of the architect:

General Construction—Talandia Construction Company, $1,704,616.00.

Mechanical Construction—Mechanical Contractors, Inc., $511,239.00.

Electrical Construction—A. Hattersley & Sons, $403,546.00.

Food Service Equipment—Rhoads Equipment Co., Inc., $54,715.00.

Final action on bids will come at a later date.

Other business included the approval of the hiring of John W. Ritter for the industrial arts department for the second semester, and a noting of the approval of the 1968 budget by the state examiners.

A special meeting has been set for next Tuesday evening, January 30, at 8:00 p.m. with the officers of the recently-formed building corporation also to be present.

SAINT JOE VALLEY EXTENSION CLUB

The Saint Joe Valley Extension Club met at the home of Doris Yeiser January 19, 1968, with 11 members attending.

The meeting was opened by the president, Catherine Bowser.

Devotions were given by Eva Clauser. Gertrude Borthwick gave the lesson on the song of the month and led the singing.

The president gave an interesting report on the Council Meeting.

Under new business Doris Yeiser asked for helpers when the Bloodmobile comes to Riverdale February 28, 1968. Several members volunteered their services.

The president then went through our year books and explained the activities and duties for the coming year.

—Pat Roberts, News Reporter

FARM BUREAU BOARD

The regular meeting of the DeKalb County Farm Bureau Board of Directors January 22 was opened with devotions by Mary Carpenter recognizing God and asking His guidance during 1968.

There will be an important District Policy Action Meeting in Allen County January 31 for board members, Policy Action Committees and other committee chairmen.

Harold Deihl, Membership Chairman, requested that all county and unit membership solicitors be present at the Kick-Off Meeting February 3, starting with a pancake and sausage supper at 6:30 p.m.

Of the suggested activities for 1968, the group voted to sponsor a Wayne Rothgeb show featuring F.F.A. boys, the Soil Conservation Speech Contest, a county meeting open to the public comparing our schools with other Indiana schools of like size and showing actual figures carefully compiled from state records by Bill Hadley, and an information meeting concerning the Cedar Creek Water Shed.

—Mildren Jarrett, Publicity Ch.

NEW SERVICE
NOW AVAILABLE AT THE
WASH-A-TERIA
IN SAINT JOE—
ATTENDANT WILL WASH YOUR CAR WHILE YOU WAIT
$2 per car
SATURDAYS
9 TO 5
—ATTENDANTS—
Roger Coburn Richard Musser

ATTENTION, PLEASE

In regard to the vacant Leighty Store Building in Saint Joe, at my age I would much prefer to sell this at almost any price and any kind of terms with no cash down. However, this must be very soon as I'm shopping for a suitable operator and I'll finance and open a grocery store, including a few items not carried in any other store in town. Much prefer to secure a couple with no small children or one unattached person who is now located in or near Saint Joe. However, I'm about to start advertising in out-of-town sources.
I'll make an almost unbelievable financial deal with any honest and adaptable person or persons.

W.E. 'Pete' Walter
PHONE 337-2927

JANUARY

L 933

NFO Withholding

Max Heffley, president of the DeKalb County NFO, has announced that the organization has started an all-commodity holding action in an effort to force up prices of farm products.

The NFO is leading off with grain because it takes a longer time to have an effect than other commodities. Meat will be added at a later date and at an opportune time. Milk will be added at another time so that the strength of all commodities of the all-commodity holding action will reach a climax at about the same time.

The NFO is using the action in support of the belief that the only way farmers can stop present low farm prices is to stop selling their production. The NFO is advising its members to put a price tag on their products and hold for those prices, as do other businesses.

The NFO is asking the cooperation of non-members also. It believes, in addition, that fair farm prices will help all bankers as well as all local merchants, but the only way farmers can do it is to refuse to sell their products at the present low prices and then they will get their price.

Belle Woodcox

Funeral services were conducted Tuesday for Mrs. Belle Woodcox, 94, a former resident of Saint Joe, who died Sunday afternoon in the Martin Place West Hospital in Detroit. She had lived with her children in Detroit for the past several years.

Mrs. Woodcox was born March 10, 1873, the daughter of the late Alex and Addie Filley. She was a member of the Saint Joe Church of Christ and a member emeritus of the Ladies Literary Club of Saint Joe.

Survivors include three sons, Vance of Atlanta, Georgia, Malcolm of California and Vernon of Livonia, Michigan; a daughter, Martha Scrive of Warren, Michigan; 10 grandchildren; 21 great grandchildren; and two great great-grandchildren.

Funeral services were held in the Baidinger-Walter Funeral Home at Spencerville with Bro. Donald Foust, former minister of the Saint Joe Church of Christ, officiating. Burial was in Riverside Cemetery at Saint Joe.

Planning Meeting

An organizational meeting for the February 28, 1968, appearance of the Bloodmobile at Riverdale will be held Thursday, February 1, at 2:00 p.m. in the library of the Riverdale School.

Delores Hicov is chairman of the project.

Anyone who is able to assist in the project is asked to attend the planning meeting.

The Bloodmobile will be at Riverdale February 28 from 1:00 to 6:00 p.m. The quota is 100 pints of blood.

LADIES LITERARY CLUB

The Ladies Literary Club met January 17, 1968, at the home of Mrs. Russell Snyder. The meeting opened with the club collect and pledge of allegiance to the American flag.

Mrs. Robert Musser presented a very interesting lesson on the subject "Children's Poetry and Nonsense Rhymes." Mrs. Musser traced the history of poetry for children, starting back with Nursery Rhymes. Some of the poets whose work she described were: Robert Louis Stephenson, Christina Rosetti, Longfellow, Whittier, Eugene Field, James Whitcomb Riley, Edward Lear and Lewis Carroll.

Mrs. Maurice Kline presided at the business meeting. Ten members responded to roll call.

After adjournment, the hostess served light refreshments.

The next meeting will be on January 31, at the home of Mrs. Lola Northrup.

—Betty Bevington, Secretary

TOWNSHIP TRUSTEE'S (ABSTRACT) REPORT of RECEIPTS AND DISBURSEMENTS FOR THE CALENDAR YEAR 1967

Newville Township — DeKalb County

FUNDS	Jan. 1 Balance	Receipts	Disbursements	Balance Dec. 31
Township	$808.31	$2,223.67	$2,318.85	$713.13
Dog	185.00	97.00	85.00	197.00
TOTALS	$993.31	$2,320.67	$2,403.85	$910.13

DETAILS OF RECEIPTS

Township Fund		Dog Fund	
Taxes—June	$1,186.61	Dog Tax from Assessor	$97.00
Taxes—December	1,037.06	Total Dog Fund	$97.00
Total Twp. Fund	$2,223.67		

DISBURSEMENTS

Township Fund			
Pay of Trustee, Rent, Clerical Help, Trav. Exp.:		Pay of Adv. Board:	
Public Employees Retirement Fund	$44.56	Ira Hook	100.00
Eleanor Benninghoff	1,227.94	Elza Moore	100.00
Wayne Benninghoff	150.00	Lewis Guiff	100.00
Books, Stationery, Printing and Advertising:		Other Civil Twp. Exp.:	
S.E. Merriman Co.	28.18	Lawrence E. Brown	10.00
The Record-Herald	79.70	General Telephone	50.55
The St. Joe News	51.43	Public Employees Ret. Fund	57.69
Fire Protection:		**Dog Fund**	
Village of Hicksville	318.80	County Auditor	85.00

I hereby certify that the foregoing is a true and correct statement of the receipts and disbursements of the above named township; that a complete and detailed annual report together with all accompanying vouchers showing the names of persons having been paid money by the township has been filed as required by law in the office of the county auditor, and that a copy of such annual report is in custody of the chairman of the township advisory board. Said report is subject to inspection by any taxpayer of the township.

Eleanore Benninghoff, Trustee

TOWNSHIP TRUSTEE'S (ABSTRACT) REPORT of RECEIPTS AND DISBURSEMENTS FOR THE CALENDAR YEAR 1967

Spencer Township — DeKalb County

FUNDS	Jan. 1 Balance	Receipts	Disbursements	Balance Dec. 31
Township	$1,346.03	$2,759.86	$2,634.05	$1,501.84
Dog	124.00	138.00	42.00	220.00
TOTALS	$1,470.03	$2,927.86	$2,676.05	$1,721.94

DETAILS OF RECEIPTS

Township Fund		Dog Fund	
Taxes—June	$1,440.19	Dog Tax from Assessor	$138.00
Taxes—December	1,349.67	Total Dog Fund	$138.00
Total Twp. Fund	$2,789.86		

DISBURSEMENTS

Township Fund			
Fisher Ins. Agcy., trustee bond 2 yrs	$20.00	supplies	33.81
Auburn Printing Co., advertising	85.74	Vaughn Allen, care of cemeteries	150.00
The Saint Joe News, advertising	48.96	James Dwyer, fire protection	500.00
Ind. Bell Telephone Co., telephone service	55.00	Gale T. Bowser, advisory board	100.00
Frank Laub, salary, rent, and travel expse.	1,272.50	Dallas Zimmerman, advisory board	100.00
Marilyn Laub, clerical service	150.00	Jack Hollabaugh, advisory board	100.00
Frank Laub, trustee school	8.04	Total Twp. Fund	$2,634.05
Ind. Trustees Assn., twp. membership	10.00	**Dog Fund**	
S.E. Merriman Co., office		DeKalb Co. Auditor, surplus dog fund	24.00
		Gerald Maldeny, sheep loss	18.00
		Total Dog Fund	$42.00

I hereby certify that the foregoing is a true and correct statement of the receipts and disbursements of the above named township; that a complete and detailed annual report together with all accompanying vouchers showing the names of persons having been paid money by the township has been filed as required by law in the office of the county auditor, and that a copy of such annual report is in custody of the chairman of the township advisory board. Said report is subject to inspection by any taxpayer of the township.

Frank Laub, Trustee

MID-WINTER SALE

January 24 - February 7

50% off on Antique Satin

LaStrada Pattern in ivory, willow green, olive and mint—Regular price $3 yard—Sale price $1.50 yard

Regal Pattern in white and off white—Regular price $3.30—Sale price $1.65

Cadiz Pattern in olive, antique gold and buff—Regular price $3 per yard—Sale price $2.35

Sheers in sea breeze, gold, ivory and champagne Regular $2.50 yard—Sale price $1.70 yard

5% off on all other fabric

5% discount on all Kirsch, Graber & Eastern rods

See our elegant bedspreads

Unexcelled workmanship—estimates in the home 2 week delivery

Bring this ad for discount—Deposit on all sale orders

Federspiel Draperies

"Who Makes the Drapes that Make the Home"

See our new showroom—Follow the sign on State Road 1 between Spencerville and Leo

For appointment dial 238-4518 or 627-5218

TOWNSHIP TRUSTEE'S (ABSTRACT) REPORT of RECEIPTS AND DISBURSEMENTS FOR THE CALENDAR YEAR 1967

Concord Township — DeKalb County

FUNDS	Jan. 1 Balance	Receipts	Disburse-ments	Balance Dec. 31
Township	$1,888.75	$2,012.92	$2,116.15	$1,785.52
Dog	68.00	281.00	139.00	210.00
Fire Protection	1,807.21	774.71	810.08	1,371.84
TOTALS	$3,563.96	$3,068.63	$3,065.23	$3,567.36

DETAILS OF RECEIPTS

Township Fund		Fire Protection Fund	
Taxes—June	$1,090.36	Taxes—June	$343.68
Taxes—December	922.56	Taxes—December	306.03
Total Twp. Fund	$2,012.92	Fire Runs	125.00
Dog Fund		Total Fire Fund	$774.71
Dog Tax from Assessor	$205.00		
Dog Tax from Co. Treas.	76.00		
Total Dog Fund	$281.00		

DISBURSEMENTS

Township Fund			
Pay Trustee, Rent, Travel, and Clerk:		Russell Arnett, do	100.00
Richard Crow, Trustee	1,273.00	Wayne Fetters, do	100.00
Kathryn Crow, Clerk	150.00	Total	$2,116.15
Printing and Office Supplies:		**Dog Fund**	
St. Joe News	55.92	Neil Prentice, Rabbits Killed	$20.00
Record-Herald	92.26	W.J. Staman, Sheep Killed	119.00
S.E. Merriman	41.77	Total	$139.00
Care of Cemeteries:		**Fire Protection Fund**	
Wm. Mansfield	40.00	General Telephone, Fire Phones	$150.00
H.L. Roberts	40.00	Farm Bureau Ins. Co.	145.20
Civil Twp. Exp.:		Nationwide Ins.	110.92
General Telephone	54.00	DeKalb County Co-op	118.91
Klink Ins. Bond	12.00	Jiggs' Motor Service	8.65
R. Crow, Trustee School	7.20	Yeiser Std. Service	126.40
Warren Sunday, leg. ser.	50.00	St. Joe Vol. Fire Dept.	150.00
T.E. Haberkorn Adv.Bd.	100.00	Total Fire Fund	$810.08

I hereby certify that the foregoing is a true and correct statement of the receipts and disbursements of the above named township; that a complete and detailed annual report together with all accompanying vouchers showing the names of persons having been paid money by the township has been filed as required by law in the office of the county auditor, and that a copy of such annual report is in custody of the chairman of the township advisory board. Said report is subject to inspection by any taxpayer of the township.

Richard Crow, Trustee

Strombeck Real Estate

Your local Real Estate Agent

337-3325

LANE REALTY OFFERS

SAINT JOE—JEFFERSON STREET—Here's a 2-bedroom home that is fit for a king! Carpeted living room, foyer, 2 spacious bedrooms, full bath, oil furnace, full storms and screens, home approximately 12 years old! One of the nicest homes in town, priced to sell. Shown by appointment only. Located across from the Saint Joe Christian Church. Call Jim Lane.

Several properties for sale—Saint Joe, Butler, Newville, Kendallville

PAUL LANE, Inc.

REALTORS—BUILDERS OFFICE 868-2112
JIM LANE 868-2508 PAUL LANE 488-2653
Butler, Indiana

CHICKEN-SHRIMP BASKETS
SANDWICHES
MUSHROOMS ONION RINGS
YOUR FAVORITE BEERS
and MIXED DRINKS AT

The Oasis

SAINT JOE, INDIANA Pool Table—Shuffleboard

JANUARY

L 933

Complete Remodeling
NEW LIFETIME SIDING—
COMPLETE REMODELING—
ALL KINDS SIDING—
ROOFING—GARAGES—
—ALL-IN-ONE CONTRACT—
—Free Estimates—No Obligation—
R. J. NUSBAUM
R1 SAINT JOE — OR — BOX 124, BUTLER

PUBLIC AUCTION

Located east of Auburn, Indiana, on State Road 8 past Wabash Railroad, turn north on Road 63 to 1 mile north of 44 on 63.

Saturday, Feb. 3, 1968

SALE TIME 10:00 A.M.

4 Acres & Barn

Ideal for home site or mobile home

Selling Separate

2 1-2 Acres & Fire-damaged Home

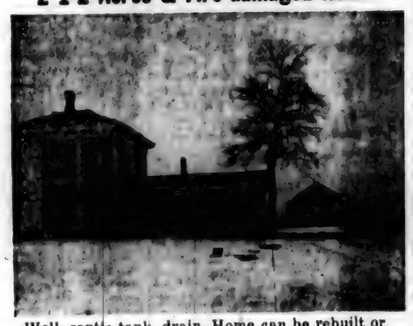

Well, septic tank, drain. Home can be rebuilt or replaced

ATTEND THIS SALE

If you have ever been wanting to buy a small tract of land in the country. One person could buy both tracts which are separated by County Road. Anyone working in Fort Wayne could use State Road 1 which is near by or come into Auburn on 8 and use I-69 for easy route. Terms 10% down, balance cash at closing which can be soon.

DON'T

Find out later the price was what you would have easily paid. Be a buyer or at least be informed.

FREE

Seller to give a canned ham to person guessing nearest selling price before bidding starts.

Victor & Loretta Timmerman

OWNERS

Not responsible for accidents

Auctioneer: Kruse Real Estate, Auctioneers and Appraisers

211 North Cedar, Auburn, Ind. Ph. 925-4004

CONTACT US ON HOW TO SELL AT HIGHER PRICE FOR QUICK CASH AT PUBLIC AUCTION

KRUSE REAL ESTATE AND AUCTIONEERS

CHRYSLER - PLYMOUTH
and
The Best In Used Cars
EXPERT BODY WORK
24-HOUR WRECKER SERVICE "WE HURRY"
R. L. HOLBEN AUTO CO.
Auburn, Indiana Phone 925-3010

STRENGTHEN

Strengthen the weak, forgive the erring, scatter rays of sunshine, assure every person of your love. Then watch the results.

SAINT JOE
CHURCH OF CHRIST

Bible School 9:30 A.M.

Worship & Communion 10:30

Don Bullock, Minister

IRRIGATION
EQUIPMENT

ELECTRIC & GAS DRIVEN PUMPS

RAINBIRD SPRINKLERS

WAGON-MOUNTED RAINGUN
390' Dia. Coverage. Proven on Pickles and Corn Crops.

PIERCE WHEEL MOVE SYSTEMS

ALCOA HEAVY END ALUMINUM PIPE
With Pressed-In Couplers

2"x40' Aluminum Pipe W-Lateral Coup.	.29'
2"x30' Aluminum Pipe W-Lateral Coup.	.32'
3"x40' Aluminum Pipe W-Lateral Coup.	.40'
3"x30' Aluminum Pipe W-Lateral Coup.	44'
4"x40' Aluminum Pipe W-Lateral Coup.	.53'
4"x30' Aluminum Pipe W-Lateral Coup.	.57'
5"x40' Aluminum Pipe W-Mainline Steel Pressed-In Coupler	.76'
5"x30' Aluminum Pipe W-Mainline Steel Pressed-In Coupler	.82'
6"x40' Aluminum Pipe W-Mainline Steel Pressed-In Coupler	1.03'
6"x30' Aluminum Pipe W-Mainline Steel Pressed-In Coupler	1.08'
8"x40' Aluminum Pipe W-Mainline Pressed-In Steel Coupler	1.95'
8"x30' Aluminum Pipe W-Mainline Pressed-In Steel Coupler	2.05'

3% Early Order Discount on Aluminum Pipe Ordered By March First.

Additional Discount On Volume Purchases

Cash Prices - - - F.O.B. Holland

Free Design Service

Free Delivery On Sizeable Orders

Beat The Anticipated Inflationary Price Rise

Consult Us Before You Buy!

HAMILTON SUPPLY COMPANY

(In The Business Over 30 Years)

Phone: 396-4693

783 Chicago Drive Holland, Michigan

CARD OF THANKS

I wish to thank my many friends and relatives for cards, calls, plants, fruit, cookies and gifts during my recent stay in the hospital and since my return home. May God bless you all.
—Lola Kast

Want Ads

WANTED: BABY SITTING & ironing in my home. Ca[illegible] 4233. [illegible]

COOK'S BAIT HOUSE, ½ MILE south of Spencerville on SR 1. Ice fishing bait. Ph. [illegible]

TAXES PREPARED NICK Brown, 114 N. Weston, Butler, Indiana. Phone 868-[illegible]

ATTENTION DISCOUNT store merchants, super markets operators. There is an opportunity to sell [illegible] Department in your store. Write out [illegible] We will install complete self serve store department on a consignment plan of a no less space available. All merchandise pre ticketed. Call 614 221-7687 or write: Wolfe Wear Well Corp. 45 W. Capital St., Columbus, Ohio 43215 for further details.

NEW SIEGLER HEATERS AT Fisher's Corner Market in Spencerville, Indiana.

DEKALB COUNTY CO OP Grain Terminal can be called toll free, Auburn phone 925 1002 Waterloo phone 4161. 31f2

YEAR END CLEARANCE. Brand new, and demonstrator, Lowe Boy, 1967, farm and ranch trailers at sacrifice prices. Heavy duty, 3,500 lb. load capacity, 4½'x8½' bed size, 2-inch ball hitch, stationary or folddown rack models. Also 1 (one) boat trailer, one sportsman's camper. Supply limited . . . first come, first served. Call or write Don Elliott, Lowe's Inc., Cassopolis, Michigan 49031, Telephone (616) 445-3881.

3 BEDROOM MODERN HOME for rent in Saint Joe. Oil heat. Call evenings after 6, Fort Wayne 484-1884. 50tf

PERFECTION OIL SPACE heaters now available at Brown Furniture & Hardware in Saint Joe.

ELECTROLUX SALES & Service, 303 W. Maumee, Angola, Ind. 665-3561. . . . 28tf

USED BLACK AND WHITE TV at Brown Furniture & Hardware, Saint Joe, Indiana.

JANUARY CLEARANCE. 40 new and used mobile homes and travel trailers. Prices have been slashed for quick sale at Suburban Mobile Homes, 2614 Bypass, Elkhart, Indiana. Phone 293-4505. We need good used '57 thru '63 mobile homes and travel trailers. Extra special! Completely furnished 2 bedroom mobile home $1495.

USED OIL HEATERS FOR sale at Fisher's Corner Market in Spencerville, Indiana.

SEE KEITH DAVIS FOR 1968 Fords, Falcons, Thunderbirds—A-1 used cars—Ford trucks. Antwerp Sales, Inc., phone 419-258-7473, Antwerp, Ohio.

TRASH BARRELS FOR SALE. $2.50. See Jack or Ted Hollabaugh. Phone 238-4579. 27tf

ELECTRIC RUG SHAMPOOER for rent. $1 per 24 hours with purchase of shampoo. Brown Furniture & Hardawre in little ol' Saint Joe.

FEDERSPIEL DRAPERIES—custom made drapes, bedspreads, Fabrics, rods and supplies. 31, Spencerville, Indiana. Phone 238-4518. 21f

SEE US FOR SPOUTING. ROY I. Bowser Store, Saint Joe, Ind.

FOR SALE—BULK AG. LIMEstone. Truck spreading. Monsanto Ag Center, Hicksville, Ohio, Phone 542-6378. 35tf

FOR SALE—60 2nd LITTER brood sows, Hamp and York cross, due soon. $100 each. 21 weaning pigs. Hereford calves. Earl Feldkam, Jr., Rt. 1, Olivet, Mich. Call Marshall (616) 781-8030.

L 933
0023

FEBRUARY

FEBRUARY

L 933
V024

The Saint Joe News

VOL. LXXXIII — Saint Joe (DeKalb Co.), Indiana — Thursday, February 1, 1968 — NUMBER 5

Indiana State Library

Around the Town
WITH THE EDITOR

Alice Hollabaugh of Spencerville passes the word along from Glen Moore that the Spencerville Community Club will have its regular monthly meeting next Monday night, February 5, at 7:30 p.m. at the Community Building. All interested persons are invited to attend and help plan for the spring fish fry.

If there are any kids in the territory who for one reason or another have not seen the Shrine Circus in Fort Wayne in past years, a few free tickets for the Saturday afternoon or evening performances this week end can be obtained from Stromberg Real Estate just west of town. So kids, if you have a way to get there, here's a chance for a free ticket to the circus courtesy of "Red."

Mrs. Bullock found a pair of girls' glasses Tuesday afternoon in front of the Lutheran Church in Saint Joe. They were found before the Brownies gathered at the church for their meeting.

The glasses have light blue shell frames and one lense is cracked.

The owner can get them at the News Office.

Marie Meese sends a note from Jimmersan Lake where she is visiting with son Jim and family for a while. She says thanks to everyone for remembering her while she was hospitalized recently and after she got out. Her note ends:

"Hope you are all well. And keep the home fires burning until I get home, no place like little St. Joe."

While puting away some old editions of the Saint Joe News Tuesday morning, in cleaning up and preparing for the nice bunch of "Clines of 74'ers" who took a "tour" of the News Office as a part of their social studies course under Mr. Richard Manganiello, I saw headlikes and items from various issues. One of the items was in the January 4, 1923, issue and announced the January 2 marriage of Donald Keller and Lasearn Sailer. The item concluded, "The groom is a mechanic and holds a position at Harlan. Both bride and groom are highly respected young people among their friends at St. Joe . . . . ."

And the annual report for 1919 for the town of Saint Joe showed receipts of $2,518.30 and expenditures of $2,011.06. M. M. Maxwell was treasurer.

Now the town budget runs five or six times that amount.

An illustration that life is a repetition of situations, the same basic problems recurring from time to time to support the philosophy that there really isn't anything new in the world, was found in the 1919 batch of papers.

On December 4, 1919, Fred Leighty, editor at that time of the Saint Joe News, printed an article announcing that a drastic increase in the cost of newsprint presented a serious financial problem. The following issue of December 11 contained the announcement that subscription notices had been sent out to bring everyone up to date and provide immediate financial support. Fred also stated that he had not yet determined what to do, hesitating in raising the subscription fee from $1.25 to $1.50. (In those days a quarter was a pretty big jump.)

On December 18, it was announced that the News would suspend publication after Christmas of 1919, and the time due on Saint Joe paper subscriptions would be applied on Auburn paper subscriptions; the News' mailing list would be turned over to Auburn.

On December 25, News readers got a Christmas present in the announcement that the paper and Mr. Leighty would "stick to it" and continue publication, due to the advertising contracts which had been made with the paper by businessmen in order to keep the publication alive.

I thought it was interesting, because there were more businesses in Saint Joe in 1919 than there are now, and the editor was having trouble then making the publication justifiable from a financial standpoint.

—As I said, before there's really nothing new in the world.

Injunction Sought By Central Site Proponents

A "Complaint For An Injunction" was filed Monday in the DeKalb Circuit Court against the seven-member school board of the DeKalb County Eastern Community School District in behalf of a group seeking to re-establish a central location for a proposed new junior-senior high school in the district. The suit was filed by Theodore E. Haberkorn, Sr., Jack Hollabaugh and Victor Timmerman. Named as defendants are Delbert Washler, Joseph Parabull, Wendell Cooper, Harold Kagey, Lynn Fisher, Argus Fisher and Keith Ulm.

The suit asks that "the court enjoin the defendants acting as the Board of School Trustees of the DeKalb Community School District from taking any action to implement their determination to construct a junior-senior high school upon the site selected for such construction on the north side of the City of Butler which adjoins the elementary school and for all other relief proper in the premises."

The suit was filed just a day before the school board met with the recently formed holding corporation which will finance construction of the new facility and negotiated Tuesday night on terms of a lease agreement.

The suit lists the following points:

"3. That the predecessors of the defendants acting as the Board of School Trustees on the 15th day of March, 1966, recognized the need for a new junior-senior high school building to accommodate grades seven through twelve by a motion of the board.

"4. That the Publicity Chairman of the DeKalb Community School Board of Trustees announced publicly that a meeting of the Board of Trustees would be held July 6, 1965 and the public was invited to the meeting to participate in discussion of a site for the proposed junior-senior high school. That at this Board meeting held July 6, 1965, the School Board voted to select a site approximately 4 miles south of the City of Butler.

"5. That on or about February 28, 1966, Board of Trustees of the School District adopted a resolution that the east side junior-senior high school be built on the Lyon, 50 acre, site which the Board had under option.

"6. That on or about the 18th day of July, 1966, the defendants acting as the School Board of Trustees at a meeting without notice rescinded the approval of the Lyon site for the construction of the proposed junior-senior high school and determined to locate the school at the north side of the City of Butler upon a site presently occupied by an elementary school. The site is within less than a mile of the northern boundary of the school corporation, and the limits of the school corporation extends north and south for a distance of more than eleven miles. DeKalb County has no County Superintendent of schools.

"7. That the site upon which the proposed junior-senior high school will be located adjoins and is less than 500 feet from a railroad and a sewage treatment plant. That the determination of the defendant Board of School Trustees to build the proposed junior-senior high school upon the site selected which headjoins the Butler elementary school and is located on the north side of the City of Butler, is arbitrary, capricious and not in accordance with the law in that the site approved:

"(a) Does not comply with the rules and regulations of the Commission on General Education in the following respects: (1) The size of the proposed site available for the construction of the junior-senior high school is less than the minimum size allowed for such schools. (2) The site is not free from hazards and nuisances. (3) The site is not suitable for community use of the parents, residents, and taxpayers of the school corporation, (4) The site does not make provision for maximum possible expansion of buildings for future increases in enrollment and for expanded educational needs, (5) The site will not provide a school which will serve as a community center for the entire school corporation, (6) The school building is not located at the center of the school population of the district in a suitable environment.

"(b) Does not comply with the law of Indiana in that it is not as near the center of the school corporation as seems wise.

"(c) The school site is located nearer than 500 feet to a sewage treatment plant which constitutes an unhealthy condition and this condition has not been waived on written approval of the Superintendent of Public Instruction, the Secretary of the State Board of Health and the Administrative Building Council.

"8. That the plaintiffs possess no adequate remedy at law to prevent the construction of the proposed junior-senior high school upon a site which does not comply with the law and any damages which might be provided them by reason of the violation of the law are inadequate.

"9. That, unless the defendants are enjoined from constructing the proposed school house upon the site on the north side of the City of Butler adjoining the elementary school, they will pursue their efforts and construct the proposed junior-senior high school on that site."

Programs Set

MM Mike Hicov have announced that the February 20 meeting of the Riverdale P.T.A. will include a presentation by Mrs. Florence Weaver on the Special Education Class at the Riverdale School. Square dancing by Alice Kagey's class will be the entertainment.

The March 19 meeting of the organization will include a film about the Mott Foundation at Flint, Michigan, shown by county agent Wayne Williams. Entertainment will include students participating in the January music contests.

Blazers Romp, Get Stomped
—by Phil Haberkorn, Sports

The Eastside Blazers celebrated the return of Herb Holden to the lineup with a smashing 78-42 win over the Prairie Heights Panthers in the Eastside gym last Friday evening. The victory, which was the sixth in seven outings for the Blazers, was the result of a balanced attack that saw each of the five starters score in double figures. Holden led the Blazers with 20 points, while Dennis Ginder, Doug Booth, Don Wasson and Jerry Myers also hit for double digits.

The Blazers got off to a slow start, as the Panthers scored seven field goals in traversing a 14-12 first quarter lead. Late in that period, though, Wasson personally took charge and the home forces on a 29-6 spree took them to a 43-26 halftime lead. The big sophomore was superb in grabbing rebounds, both offensively and on defense. The trio of Myers, Wasson and Holden counted 29 of their team's 39 first-half points. Wasson scored 13 and Myers 10. Holden received a standing ovation from the Eastside fans as he entered the game early in the second period, and he paid them back with three field goals and some sparkling defensive play. In the second period alone, Eastside scored a total of 27 points.

Activity slowed down in the third quarter, as both teams had troubles with ball control. The Panthers were again outscored, 14-10, as EHS Coach John Redwell substituted players freely throughout the remainder of the game, using six of his bench squad to give the starters periodic rests. Wasson sat out most of the third period, but his absence was more than equalized by Holden's play. The fans cheered him on each time he got the ball; the more they yelled, the better he played. Skip Campbell and Myers each counted 4 points in the third period to lead the Blazers to a 53-32 lead at the start of the fourth period.

Things got rolling again in the final stanza, as the Blazers poured in another 19 points, with the Panthers scoring 16. Most of the period was played out by members of the Blazer bench, but three starters, Wasson, Holden and Dennis Ginder, put in 11 points. The Prairie Heights offense would have been reduced considerably had it not been for the efforts of Doug Booth, who scored half of his team's 16 points. The Blazers had held 31 point leads in the third period; but as if that wasn't enough, and it wasn't for the fans, the lead was rolled up to 25 points on no less than two occasions, 59-34 and 60-35. Dennis Ginder closed out the Eastside scoring with a free throw that gave his team the final 24-point margin; the lead would have been close to 30 points had several players made some late free throws.

What really made this a night to remember was the fact that the Eastside Reserve team rolled to a 51-36 win over their opponents. Joe Bowman led Eastside with 9 points.

BLAZER BLIPS—John Kochert gave a couple of demonstrations on the Art of the Fast Break in the third period. He got loose two or three times, and that means loose. Once he started from his own foul line with five defensive men between him and his goal. By the time he crossed the 10-second line, there were only two men left, and they were going down when he momentarily lost control of the ball and had to wait for the rest of his team—both teams, in fact— to set up a play. — When was the last time Eastside

Letters to the Editor

Memo from Jerry Leighty[illegible]
Date: 16 Jan 68 To: St. Joe News
Subject: Change of address
Dear Jerry, Leighty
RAD[illegible]
44th Co. Class 24
4th Sqn. Bn. Abn.
USAIS
Ft. Benning, Georgia 31905
I receive your paper[illegible]
from[illegible]
[illegible]

The game was [illegible]
[illegible]
[illegible]
[

FEBRUARY

L 933

0025

The Saint Joe News
T. E. Haberkorn, Jr., Editor & Publisher.
Philip E. Haberkorn, Assistant Editor.
Entered at the Post Office at Saint Joe, Ind
Second Class matter.

COMMISSIONERS CLAIMS

The following claims will be considered at the regular meeting of the Board of Commissioners of DeKalb County to be held on February 5, 1968, at 9:00 A.M. EST, in the Commissioner's Court in the DeKalb County Court House.

M. McGlinn, Dep Clerk Sal 360.00
P. Westrick, Do 333.37
M. Seckrider, Clerk Ex Help 183.00
H. Cook, Do 98.00
L. Berry, Dep Auditor Sal 360.00
K. Likens, Do 333.37
M. Wappes, Do 315.00
R. Forrester, Auditor Ex Help 100.00
M. Pitzer, Do 276.00
G. Pommert, Dep Treasurer Sal 360.00
M. Close, Do 333.37
C. Fee, Do 315.00
J. Seavers, Dep Recorder Sal 360.00
J. Graham, Dep Sheriff Sal 423.74
J. Ellis, Do 407.00
L. Somers, Do 446.74
W. Newcomer, Do 450.00
V. Clemens, Sheriff Clerk 300.00
O. Opdycke, Dep Surveyor Sal 500.00
B. Kimpel, Surveyor Clerk Sal 305.00
M. Mitchell, Do 305.00
D. Woodward, Dep Surveyor Sal 500.00
J. Buchs, Do 500.00
L. Smith, Surveyor Ex Help 560.00
P. Smith, Do 560.00
M. Watson, Dep Assessor Sal 333.37
T. Myers, Prosecutor Clerk Sal 300.00
V. Kimes, Court House Emp Sal 416.74
D. Kimes, Do 105.00
H. Cooper, Do 305.37
L. Dull, Do 190.00
I. Dull, Do 135.00
K. Edsall, Do 305.37
L. Clum, Do 80.00
A. Bradford, Jail Emp Sal 320.00
T. Barry, Do 300.00
C. Parker, County Home Emp 333.33
N. Parker, Do 283.33
D. Kimmel, Do 366.66
D. Kalb, Do 305.50
E. Kimmel, Do 60.00
J. Souders, Do 189.00
A. Powers, Soil & Water Cons Clerk Sal 75.00
K. Sithen, Plan Comm Sal 520.00
J. Pollack, Do 265.00
W. Benninghoff, Plan Comm Bd PD 10.00
J. Pepple, Do 10.00
J. Oger, Do 10.00
L. Smith, Do 10.00
V. Ruppert, Do 10.00
K. Cornelius, Civil Def Sal 30.00
J. Stonebraker, Bd of Zoning Appeals PD 10.00
D. Ransom, Do 10.00
J. Rugman, Do 10.00
V. Ruppert, Do 5.00
L. Smith, Do 5.00
F. Carpenter, Co Highway Sal 450.00
C. Oberlin, Do 583.33
J. Good, Do 350.00
A. Albert, Do 440.97
C. Bard, Do 491.63
D. Beard, Do 511.37
R. Brown, Do 444.20
Larry Casselman, Do 527.42
Lester Casselman, Do 520.55
O. Casselman, Do 528.06
F. Close, Do 533.20
R. Donat, Do 557.05
D. Fike, Do 507.00
J. Francis, Do 431.37
C. Freed, Do 527.64
E. Freed, Do 444.00
W. McComb, Do 427.00
C. Osborn, Do 457.00
R. Pfaffer, Do 529.20
R. Sheaver, Do 507.00
L. Singleton, Do 479.00
C. Stahl, Do 461.00
L. Vose Jr, Do 507.00
L. Vose Sr., Do 507.00
Ind Bell Tel Co, Comm & Trans (Clerk) 25.50
K. Showalter, Do 55.00
Burroughs Corp, Do 30.00
Zerox Corp, Rental 114.50
Bobbs Merrill, Properties 14.50
Ind Bell Tel Co, Comm & Trans (Auditor) 15.21
D. Likens, Do 2.00
D. Likens, Do 2.00
Addressograph & Multigraph, Repairs 5.10
Addressograph & Multigraph, Do 429.66
86M Corp, Do 243.00
Brinkman Office Supply, Office Supplies 15.61
Bobbs-Merrill, Do 14.50
Johnson Pub Co, Do 24.35
Haywood Pub Co, Do 107.00
Addressograph & Multigraph, Do 8.10
Friden, Properties 1,395.00
Ind Bell Tel Co, Comm & Trans (Treasurer) 13.21
J. Knepper, Do 10.00
Burroughs Corp, Repairs 90.00
Brinkman Office Supply, Office Supplies 3.81
Ind Bell Tel Co, Comm & Trans (Recorder) 12.90
Eastman Kodak Co, Repairs 166.59
Bankers Dispatch Corp, Comm & Trans 4.70
J. Ellis, Mileage (Sheriff) 62.00
J. Graham, Do 62.00
J. Sims, Comm & Trans 3.06
Ind Bell Tel Co, Do 18.14
D & L Radio, Repairs 53.00
D & L Radio, Do 30.70
J. Sims, Meals for Prisoners 289.00
General Tire Service, Garage & Motors 51.49
Rohm Chevrolet-Buick, Do 60.72
Maxton Motors, Do 10.00
Texaco Inc, Do 62.33
Sinclair Refining Co, Do 42.22
Texaco Inc, Do 21.86
Mobile Oil Co, Do 72.72
Mobile Oil Co, Do 34.73
Sinclair Refining Co, Do 881.37
R. L. Holben, Do 186.20
Rohm Chevrolet-Buick, Do 77.48
Homeimer Drug Store, Office Supplies 19.94
Central Publishing Co, Do 10.13
Brinkman Office Supply, Do 58.91
Audio Visual Specialists, Do 11.24
Bobbs-Merrill Co, Do 31.00
3-M Business Products, Do 19.47
Gerber Mfg Co, Uniforms 324.82
Federal Labatories Inc, Ammo Flares 127.49
Sanco Products Inc, Do 13.70
Federal Laboratories, Equipment 446.50
Cline Bros Lumber Co, Revolving Ditch Fund 4.85
W. Sunday, Drainage Bd Atty (Surveyor) 166.63
A. Milks, Comm & Trans 2.80
Ind Bell Tel Co, Comm & Trans 14.69
J. Buchs, Do 2.00
L. Smith, Do 44.56
P. Smith, Do 5.80
D. Woodward, Do 58.16
E. C. Sumers Associates, Office Supplies 42.12
Brinkman Office Supply, Do 18.27
Evening Star, Do 2.99
Evening Star, Do 2.82
Evening Star, Do 3.34
DeKalb Co Extension Office, Do 10.00
W. J. Castor, Misc 40.00
Ind Bell Tel Co, Comm & Trans (Co Extension) 29.61
M. Jewett, Do 48.80
M. Jewett, Do 9.80
M. Jewett, Do 2.00
M. Jewett, Do 6.00
W. Williams, Do 96.32
KPS Studios, Repairs 13.30
Co Agent Supply Fund, Office Supplies 225.40
Brinkman Office Supply, Do 4.32
C. Hathaway Jr, Dep Cor Sal (1967) (Coroner) 100.00
Ind University Med Center, Autopsy 15.00
Ind Bell Tel Co, Comm & Trans (Assessor) 15.50
C. Hartman, Do 10.00
Comm Clearing House Inc, Office Supplies 3.75
The Blue Book, Do 96.00
Ind Bell Tel Co, Comm & Trans (Prosecutor) 38.00
H. Winans, Do 16.00
N D A A, Office Supplies 25.00
M & W Printing Co, Do 16.75
Audio Visual Specialistics, Properties 457.47
D. Mefford, Special Judge (Circuit Court) 80.00
J. Brinkerhoff Jr, Do 22.00
Grand Jurors, Mileage & PD 56.20
Petit Jurors, Do 875.80
D. Mefford, Pauper Atty 40.00
J. Brinkerhoff Jr, Special Judge 32.00
Ind Bell Tel Co, Comm & Trans 84.50
L. Hoodelmier, Return of Fugitives 36.40
W. H. Anderson Co, Properties 19.50
West Publishing Co, Do 136.00
Bobbs-Merrill Co, Do 18.50
West Publishing Co, Do 142.50
Cover-All Rental Service, Do 10.00
Automatic Voting Machines, Properties (Election) $1,494.80
V. C. Klink Insurance, Insurance 510.00
Ind Bell Tel Co, Comm & Trans (Court House) 10.65
Auburn Electric & Water, Utilities 336.20
Auburn Electric & Water, Do 397.28
Baker & Altman Const Co, Repairs 600.00
Rob Frank, Do 48.00
Feagler Decorating Service, Do 9.64
Houghton Elevator Co, Do 20.00
Allen Electric Co, Do 39.50
Northern Ind. Fuel & Light, Fuel 742.30
Coverall Rental Service, Misc 66.10
Auburn Electric & Water, Utilities (Jail) 47.85
Donaldson Decorators, Repairs [illegible]
Auburn Lumber Co, Do [illegible]
Allen Electric Co, Do [illegible]
Ashville, Do 107.70
Gl Sounds, Do [illegible]
Simco Products, Do [illegible]
Western Auto D [illegible]
Angel-Dex Service, Misc 4.50
Del-Chemical Corp, Do 33.11
Sanco Products Co, Do 50.97
Superior Sanitary Supply, Do 23.85
Pioneer Mfg Co, Do 38.71
Del-Chemical Co, Do 37.00
Sanco Products Co, Do 73.18
Johnson Publishing Co, Do 26.35
Ind Bell Tel Co, Comm & Trans (County Home) 14.98
Auburn Electric & Water, Utilities 119.45
Auburn Electric & Water, Do 95.49
Bowman & Albright Inc, Fuel 785.31
Auburn Burner Corp, Fuel 39.68
Auburn Burner Corp, Do 36.90
Wear Floor Covering, Repairs 400.00
Auburn Lumber Co, Do 435.65
Allen Electric Co, Do 143.61
Walters Dairy Equip, Do 3.35
Auburn Burner Corp, Do 35.78
Widney Plumbing & Heating, Do 113.78
School Lunch Division, Food 2.00
Auburn Locker Service, Do 65.98
Suttons Market, Do 182.70
Food Marketing Corp, Do 65.83
Garnes Co, Do 78.31
Standard Oil Co, Garage & Motors 39.80
B & B Tire Co, Do 3.50
Dun Bros, Do 398.45
Boston Store, Clothing 11.41
DeKalb Co Farm Bureau, Feed 247.35
DeKalb Co Farm Bureau, Do 298.47
DeKalb Co Farm Bureau, Do 395.45
Waterloo Grain Co, Do 78.40
Carl Deihl, Misc 200.00
Dr. Hornbacker, Do 77.48
Costello Mfg Co, Do 36.30
Waterloo Grain Co, Do 107.20
Sanco Products Co, Do 72.80
Pioneer Mfg Co, Do 41.38
Pioneer Mfg Co, Do 113.52
R. Thiele, Land Improvement 602.50
Metropolitan Planners, Consultants Fee (Plan Comm) 131.20
Ind Bell Tel Co, Comm & Trans 13.20
K. Sithen, Do 37.76
Zoning Bulletin, Office Supplies 20.00
Mid-City Typewriter, Do 3.00
W. Sunday, Co Atty (Co Commissioners) 150.00
RecordHerald, Print &

CARD OF THANKS

We wish in this way to thank our freinds and neighbors for their many cards, visits and gifts during Zay's stay in the hospital.

MM Zay Sailer

RIVERDALE MENU

Monday, February 5—barbeque sandwich, buttered peas, peaches.

Tuesday—goulash, glazed carrots, apple cobbler, butter and peanut butter bread.

Wednesday—pizza burger, corn, apricots, cookie.

Thursday—beef-potato casserole, lettuce salad, fruit jello, butter and peanut butter bread.

Friday—grilled cheese sandwich, tomato soup, blueberry muffin.

Adv 10s 29
Waterloo Press, Do 107.18
Auburn Dispatch, Do 7.66
Garrett Clipper, Do 7.92
Fisher Insurance Agency, Insurance 141.00
Sebert Insurance Agency, Do 115.50
West Bros Insurance, Do 711.35
V. C. Klink Insurance, Official Bond 10.00
Sebert Insurance Agency, Do 18.00
Keneke Insurance Agency, Do 25.00
Fisher Insurance Agency, Do 450.00
Bernard Brennan, Do 18.00
West Bros Insurance, Do 10.00
West Bros Insurance, Do 25.00
Lawrence, Brown, Do 70.00
McKee Funeral Home Soldier Burial 100.00
McKee Funeral Home, Soldier Burial 100.00
Gerig Funeral Home, Do 100.00
Baidinger & Walter, Do 100.00
D. O. McComb & Sons Inc, Do 100.00
DeKalb Co Fair Assn, Co Appropriation 1,800.00
R. Smith, Fox Bounty 15.00
E. Snyder, Do 6.00
H. Cobbs, Do 6.00
D. Kaufman, Do 3.00
L. Dohner, Do 132.00
K. Fighther, Do 3.00
Irene Byron, Irene Byron 1,742.92
R. Dircksen, Bovine Testing 51.38
R. Dircksen, Do 42.35
E. Blume, Do 105.90
E. Blume, Do 64.65
J. Hines, Physical Exam (Co General) 5.00
J. Kessler, Tax Refund Do 33.94
DeKalb Memo Hospital, Exam Fee (Welfare) 16.00
J. Greenlee Jr, Do 25.00
F. Mackel, Do 10.00
Ind Bell Tel Co, Comm & Trans 33.63
W. Kimmell, Do 8.40
A. Sherburn, Do 40.00
J. Jackson, Do 40.00
Burroughs Corp, Repairs 30.00
Johnson Publishing Co, Office Supplies 26.00
V. Klink Insurance Service, Insurance 18.00
Ind Conference Social Welfare, Sub & Dues 25.00
American Pub Welfare Assn, Do 35.00
Brinkman Office Supply, Equipment 50.05
American Research Corp, Operation (Co Highway) 4[illegible].10
American Welding Products, Do 16.50
Ashley Municipal Water Utility, Do 21.00
Auburn Automotive Supply Do 20.36
Auburn Electric & water, Do 44.70
Auburn Electric & Water Do 55.10
Auburn Marine, Do [illegible]
Auburn Motor Sales, Do [illegible]
City Coal Co, Do [illegible]
DeKalb Co Farm Bureau, Do 1,0[illegible].2
Diamond Crystal Salt Co, Do 1,577.00
General Tire Service, Do 55.19
J. Good, Do 12.45
Hoham & Co, Do 14.40
Hoke Oil Co, Do 72.00
Ind Bell Tel Co, Do 28.78
Ind Wiping Cloth Co, Do 53.34
R. W. Johnson Oil Co, Do 86.41
R. LaMarr, Do 9.00
Maxton Motors, Do 33.82
Morton Salt Co, Do 656.64
Mossman Yarnelle Co, Do 78.72
Motor Fuel Tax Division, Do 46.08
Motorola C & E Inc, Do 87.00
Wm. Mutsfield & Sons, Do 3.12
Northern Ind Fuel & Light, Do 136.20
Sinclair Refining Co, Do 57.20
B & B Tire, Do 32.17
Allison Corp, Materials 45.94
American Steel Supply Corp, Do 408.24
Auburn Lumber Co, Do 8.22
Paul C. Brudi Stone & Gravel, Do 2,224.62
Burtsmer & Wilhelm, Do 241.02
Buttermore Radiator Repair, Do 1.70
Dailey Motor Sales, Do 53.34
Dido Products Co, Do 3.90
Bernard Flegal Co, Do 890.10
Hixson Sand & Gravel, Do 3,145.90
Ind Equipment Co Inc, Do 168.72
Irving Gravel Co, Do 400.18
Gerald Krafft, Do 1,324.00
Scott Excavating, Do 115.80
Summit City Radiator Inc, Do 13.50
Carl Uhling Machine Shop, Do 28.80
V. C. Klink Insurance, Current Obligations 32.50
Sebert Insurance Agency, Do 38.50
West Bros Insurance, Do 1,753.61
Do 262.80
Washington Nat Insurance Co, Ind Bell Tel Co, Comm & Trans 17.49
R. Rogers, Do 20.55
F. Kessler, Do 8.00
R. Feller, Do 30.40
E. Sunday, Do 37.71
Brinkman Office Supply, Office Supplies 13.81
Auburn Printing Co, Do 3.75
John P. Lewis Inc, Properties (Aviation) 12,942.96
Logansport Metal Culvert Co, Cummulative Bridge 1,305.36

DORRIS LIKENS
Auditor

Spencerville Marathon
OPEN MONDAY THRU FRIDAY
6:00 A.M. to 9:00 P.M.
SATURDAY 7:00 A.M. to 9:00 P.M.
SUNDAY 9:00 A.M. to 5:00 P.M.
Phone 238-4496
BOB HOOVER, Manager

POWERVAC
FURNACE CLEANING & SERVICE
Cleans furnace, air ducts, registers, chimney from ash pit to chimney top in less than an hour. No dirt or mess in house or basement. Giant power vacuum draws all dirt to truck hopper.
ARNETT'S HEATING
Phone 337-2880

I&M RECOMMENDED ELECTRIC HEATING-COOLING DEALER
JACK'S ELECTRIC SERVICE
Wiring Heating Repair
—Financing Available—
SAINT JOE Ph. 337-2641

GRAND OPENING
February 4-5-6-7
DeKalb County Co-op Grain Terminal
LUNCHEON [illegible]
SEE TIPTON [illegible]
FEBRUARY 4—1:00 to 5:00 P.M. TOURS AND EXPLANATION OF FACILITIES
FEBRUARY 5, 6, 7—FREE GRINDING
10% OFF
• DOG FOOD
• CALF PELLETS
• MILK REPLACER
• FARO ETTES
• CREEP ETTES
• SOFTENER SALT
3c Premium for Corn and Beans
ABOVE POSTED PRICE
Two phones to serve you conveniently
Waterloo 4161 Auburn 925-1002

FEBRUARY

L 933

0026

Did you know—

—that the February 5 meeting of the Town Board, next Monday night, will include detailed discussion about a proposed sewage disposal plant. Residents of the town are urged to attend and obtain accurate information about the matter.

—that Zay Sailer was dismissed from Memorial Hospital last week.

—that the local fire department was called Sunday morning to extinguish a fire in a car on State Road 101 east of Saint Joe. A backfire evidently started the fire under the hood.

—that Marvin Biery, minister of the Coburn Corners Church of Christ, is serving as chaplain at the Auburn hospitals this week.

—that Don Bullock visited relatives in Cincinnati last week.

—that those elected directors of the DeKalb County Farmers' Mutual Fire Insurance Company Saturday were Marvin Walker, Oscar Noel and Wayne Benninghoff. Holdover directors are Lester Boger, Ora Rowe, Walter Morr, Florin Knox, Maurice Chisholm, Lloyd K. Mason and Cleve Grube.

—that Lonny Keeler underwent surgery last week at Memorial Hospital.

—that Jerry Garman of R1 Spencerville, teaching physical education at Woodlan High School, was among 270 Indiana University students given practice teaching assignments in Indiana secondary schools the first eight weeks of the second semester.

—that Walter Schubert of R1 Butler was dismissed from Memorial Hospital last week.

—that a group of area farmers belonging to the new Farm Laborer Small Business committee presented a whole hog, beans and bread to the striking members of UAW Local 825 of the Warner Motive Division in Auburn Thursday of last week. Vic Timmerman, spokesman for the group, said the food was from the "pork and bean bank" of the Farm Laborer Small Business committee. The "bank" was set up to aid the working man in time of trouble.

—that Zola Smith of R1 Saint Joe was dismissed from Memorial Hospital this week.

—that Avis Staman was admitted to Memorial Hospital last week and [illegible]

[illegible]

—[illegible] Beulah Antrup of R1 Butler was admitted to Memorial Hospital this week while Garent Furnish of R1 Spencerville and Lulu Keep of R1 Butler were dismissed.

—that Indiana will receive $14,580,136 for aid to dependent children in a county by county distribution of Health, Education and Welfare funds. DeKalb County gets $71,504.

—that Donald Kastner has been named ticket chairman for DeKalb County for the "Salute To Lincoln" Rally February 10 at Washington, Indiana, featuring Richard M. Nixon.

—that Tri-State College has enrolled 1,822 students for the winter quarter, an increase of 199 over last year.

—PRECISION—

SAW FILING

—All Work Guaranteed—
Hand, Circular, Band, all types including Carboloy—
Let us file your saws. They'll cut better when they're filed by machine with unvarying mechanical accuracy. Try our work— see how much faster, cleaner, truer and easier your saws can cut.

HOWARD L. McMAKEN
Saint Joe Ph.337-2854

Strombeck Real Estate

Your local Real Estate Agent
337-3325

JOURNEYMAN LINEMAN

* EXPERIENCE WITH AN ELECTRIC UTILITY OR CONTRACTOR AS A LINEMAN DESIRED
* MUST BE CAPABLE OF PERFORMING LINEMAN DUTIES
* EXCELLENT COMPENSATION
* LIBERAL FRINGE BENEFITS

APPLY IN PERSON TO PERSONNEL DEPARTMENT, 2101 SPY RUN AVENUE, 8 A.M. TO 4 P.M., MONDAY THROUGH FRIDAY, OR PHONE 743-0331 FOR APPOINTMENT

American Electric Power System
INDIANA & MICHIGAN ELECTRIC COMPANY

An Equal Opportunity Employer

LANE REALTY OFFERS

SAINT JOE—JEFFERSON STREET—Here's a 2-bedroom home that is fit for a king! Carpeted living room, foyer, 2 spacious bedrooms, full bath, oil furnace, full storms and screens, home approximately 12 years old! One of the nicest homes in town, priced to sell. Shown by appointment only. Located across from the Saint Joe Christian Church. Call Jim Lane.

Several properties for sale—Saint Joe, Butler, Newville, Kendallville

PAUL LANE, Inc.

REALTORS—BUILDERS OFFICE 868-2112
JIM LANE 868-2508 PAUL LANE 488-2653
Butler, Indiana

SAINT JOE MOBIL STATION

COMPLETE AUTO REPAIR
TUNE-UP AND BRAKE SPECIALTY
WE PICK UP AND DELIVER

OPEN 7 DAYS 6 AM - 9 PM
24-HOUR WRECKER SERVICE
Wallace Daniels Ph. 337-3395

GM

Now! Impala V8 Sale!

You can get an Impala V8 Sport Coupe, 4-Door Sedan or an Impala Station Wagon specially equipped with popular equipment at sale savings.

Choose the Impala Sport Coupe (foreground), roomy 4-Door Sedan, two- or three-seat Impala Wagon.

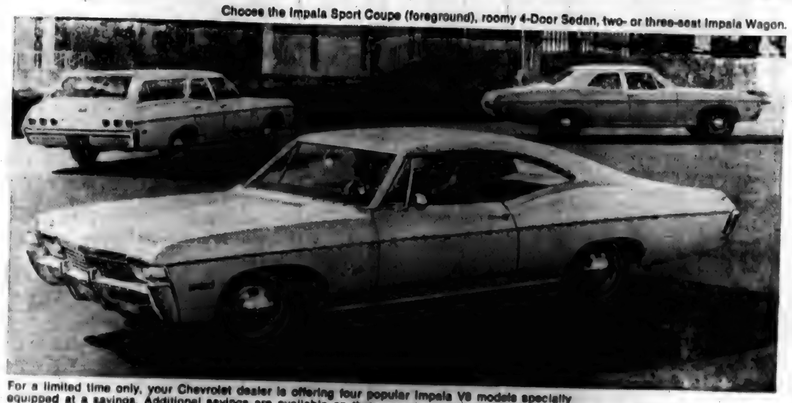

For a limited time only, your Chevrolet dealer is offering four popular Impala V8 models specially equipped at a savings. Additional savings are available on three popular packages of equipment.

Every Impala V8 sale car has for added beauty and protection:
Whitewall Tires
Front Fender Lights
Appearance Guard Group (includes door-edge guards; color-keyed floor mats, front and rear; front and rear bumper guards on coupes and sedans, front bumper guards on wagons)

Pick this package for performance and additional savings!
Big 327-cubic-inch 275-hp V8
Powerglide Automatic Transmission

Pick this package for power assists and additional savings!
Power Steering
Power Brakes

Pick yourself a package of convenience and additional savings!
Power Steering
Power *Disc* Brakes
Comfortilt Steering Wheel

CHEVROLET

Be smart. Be sure. Buy now at your Chevrolet dealer's.

13 7852

MAXTON MOTORS, Inc.

114 W. MAIN BUTLER, IND.

FEBRUARY

L 933
0027

Complete Remodeling
NEW LIFETIME SIDING—
COMPLETE REMODELING—
ALL KINDS SIDING—
ROOFING—GARAGES—
—ALL-IN-ONE CONTRACT—
—Free Estimates—No Obligation—
R. J. NUSBAUM
R1 SAINT JOE — OR — BOX 124, BUTLER

PUBLIC AUCTION

Located east of Auburn, Indiana, on State Road 8 past Wabash Railroad, turn north on Road 63 to ¼ mile north of 44 on 63.

Saturday, Feb. 3, 1968

SALE TIME 10:00 A.M.

4 Acres & Barn

Ideal for home site or mobile home

Selling Separate
2 1-2 Acres & Fire-damaged Home

Well, septic tank, drain. Home can be rebuilt or replaced

ATTEND THIS SALE

If you have ever been wanting to buy a small tract of land in the country. One person could buy both tracts which are separated by County Road. Anyone working in Fort Wayne could use State Road 1 which is near by or come into Auburn on 8 and use I-69 for easy route. Terms 10% down, balance cash at closing which can be soon.

DON'T

Find out later the price was what you would have easily paid. Be a buyer or at least be informed.

FREE

Seller to give a canned ham to person guessing nearest selling price before bidding starts.

Victor & Loretta Timmerman
OWNERS
Not responsible for accidents

Auctioneer: Kruse Real Estate, Auctioneers and Appraisers
211 North Cedar, Auburn, Ind. Ph. 925-4004

CONTACT US ON HOW TO SELL AT HIGHER PRICE FOR QUICK CASH AT PUBLIC AUCTION

KRUSE REAL ESTATE AND AUCTIONEERS

CHRYSLER - PLYMOUTH
and
The Best In Used Cars
EXPERT BODY WORK
24-HOUR WRECKER SERVICE "WE HURRY"
R. L. HOLBEN AUTO CO.
Auburn, Indiana Phone 925-3010

Happiness

If you make children happy now, you will make them happy twenty years hence by the memory of it. BRING them to church Sunday, and show them happiness.

SAINT JOE
CHURCH OF CHRIST
Bible School 9:30 A.M.
Worship & Communion 10:30
Don Bullock, Minister

CHICKEN-SHRIMP BASKETS
SANDWICHES
MUSHROOMS ONION RINGS
YOUR FAVORITE BEERS
and MIXED DRINKS AT
The Oasis
SAINT JOE, INDIANA Pool Table—Shuffleboard

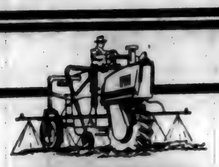

STOP INSECTS AND WEEDS NOW!

Get the jump on pests *before* planting this year's crops. Herbicides and insecticides applied now will be worked into the soil during tillage to control pests.

Best way to assure proper application of the most effective chemicals at the right time is to rely on our *professional* spray services. Our sprayer operators are IMC-trained and certified. They know what chemicals to use, when and how much to apply, at the most reasonable cost to you.

So don't wait—call today and profit by the important difference in...

PROFESSIONAL SPRAY SERVICES

Rainbow Farm Center
SAINT JOE PHONE 337-3605

IMC

WASH-
CHAMOIS-
VACUUM-
your car for
$2 per car
COMPLETE
SATURDAYS
9 TO 5
ATTENDANTS
Roger Cassel Richard Wa
Saint Joe
WASH-A TERIA

Want Ads

HELP WANTED—ACCEPT ORders for McNess Food and Household Specialities in your home and neighborhood. Phone Mrs. Noel 238-4383. 5t4

COOK'S BAIT HOUSE—½ MILE south of Spencerville on SR1. Ice fishing bait. Ph. 238-4479. 2tf

TAXES PREPARED. NICK Brown, 114 N. Western, Butler, Indiana. Phone 868-2671. 2t12

HOUSEPARENTS: MATURE unencumbered couples, ages 35 to 60, wanted as houseparents in a private school for boys. Five day week, pleasant working conditions. Starting salary $3,000 per year for each person plus room and board. Please write Mr. Frank Traviglia, Jr. Starr Commonwealth for Boys. Albion, Michigan 49224.

NEW SIEGLER HEATERS AT Fisher's Corner Market in Spencerville, Indiana.

DEKALB COUNTY CO-OP Grain Terminal can be called toll free, Auburn phone 925-1002 Waterloo phone 4161. 3t12

FOR SALE—TRAILER LOTS water, lights. 100' Lake Huron private beach. Write Prescott, Inc., Tawas, Mich., Free Plat

PERFECTION OIL SPACE heaters now available at Brown Furniture & Hardware in Saint Joe.

ELECTROLUX SALES & Service. 303 W. Maumee, Angola. Ind. 665-3561. . . 28tf

USED BLACK AND WHITE TV at Brown Furniture & Hardware, Saint Joe, Indiana.

USED OIL HEATERS FOR sale at Fisher's Corner Market in Spencerville, Indiana.

SEE KEITH DAVIS FOR 1968 Fords, Falcons, Thunderbirds—A-1 used cars—Ford trucks. Antwerp Sales, Inc., phone 419-258-7473, Antwerp, Ohio.

TRASH BARRELS FOR SALE. $2.50. See Jack or Ted Hollabaugh. Phone 238-4579. 27tf

ELECTRIC RUG SHAMPOOER for rent. $1 per 24 hours with purchase of shampoo. Brown Furniture & Hardawre in little ol' Saint Joe.

FEDERSPIEL DRAPERIES—custom made drapes, bedspreads. Fabrics, rods and supplies. R1, Spencerville, Indiana. Phone 238-4518. 2tf

SEE US FOR SPOUTING. ROY I. Bowser Store, Saint Joe, Ind.

FEBRUARY

L 933

0028

Indiana State Library

The Saint Joe News

VOL. LXXXIII | Saint Joe (DeKalb Co.), Indiana | Thursday, February 8, 1968 | NUMBER 6

Great battles are really won before they are actually fought. To control our passions we must govern our habits, and keep watch over ourselves in the small details of every day life.
—Sir John Lubbock

Around the Town

WITH THE EDITOR

A couple of weeks ago a package came to the News Office containing a new type of gas-operated razor. A note inside was addressed to the town board with the following message:

"When I saw this remarkable new shaver, I knew you were just the one to derive much pleasure from it. Now you too, can join the many satisfied users the world over. Just plug it in and see for yourself.

"Hope you enjoy its use many, many times.

Cordially,
Dog Lovers"

I'll have to admit that at first I had a rather savage reaction but I cooled down after a bit.

If you wonder what the gadget is like, stop in and take a look at the unique shaver.

With the school planning now at the point where the site is a definite factor in current proceedings, it is important that those who are actively participating in the effort to gain a central location for our upper grades (and those who sympathize with the effort) participate in such things as the public hearing next Tuesday on the proposed lease agreement between the school corporation and the building corporation.

Every action taken by the board from now on will be related to the Butler site, as far as construction, lease, bonds, etc., are concerned. Therefore, next Tuesday is the first of a probable series of opportunities for those who seek and support a central site to actively participate in the effort.

'Junk' Car Law

One of the matters discussed at the January meeting of the Saint Joe Town Board concerned "junk cars," several of which are found standing useless and unattractive in Saint Joe. An ordinance was passed in 1966 by the immediate past town board, setting out regulations concerning such automobiles, in an effort to rid the community of an unsightly condition. Enforcement of the ordinance appears to be a certainty in the future, and the contents of the ordinance are printed herewith for the information of Saint Joe residents.

Such ordinances are not uncommon, most of the responsible communities making use of such legislation in order to "nudge" residents into a more conscientious concern for the appearance of private property and the community as a whole.

"ORDINANCE NO. 66
AN ORDINANCE DEFINING JUNK CARS, REQUIRING THEIR REMOVAL AND FIXING PENALTY

"Be it ordained by the Board of Trustees of the town of St. Joe, Indiana:

"Section I.

"For the purpose of this ordinance 'junk car' shall mean any motor vehicle which:

"(a) Does not bear a currently valid license plate

"(b) Is not in a garage or other building

"(c) Shows any amount of damage, such as broken glass, wheels off, fenders or body extensively damaged, or

"(d) Will not pass the State Standard Vehicle Safety Check, or

"(e) One that is being overhauled in the street or yard of any residence.

"Section II.

"Because of the danger to health from vermin and insects and to children attracted by such cars, junk cars are declared to be a nuisance except in lawfully operated junkyards or yards lawfully operated for vehicles awaiting permission for junking from the Bureau of Motor Vehicles.

"Section III.

"Any member of the Board of Trustees may order any junk car removed within ten (10) days.

"Section IV.

"Notice of such order shall be placed upon said junk car. Copies of said notice shall be served upon any adult occupying the real estate on which the junk car is located and upon the owner of the junk car if known. If no occupant of the real estate or owner of the junk car can be found, a notice affixed to any building on the real estate shall constitute notice to the owner and occupant of the real estate and to the owner of the junk car.

"If there is no building on the real estate, said notice shall be affixed elsewhere on the real estate.

"Section V.

"If said junk car is not removed within the time so fixed, any member of the Board of Trustees may cause said motor vehicle to be removed at the expense of the owner of the real estate, which expense shall constitute a lien on the real estate.

"Section VI.

"If such order is not obeyed within the time fixed, the owner of the junk car and the occupant of the real estate upon which it is located shall each, upon conviction, be subject to a penalty of $50.00. Each day on which the junk car is permitted to remain upon the real estate after the time fixed in said order shall constitute a separate offense.

"Section VII.

"The ordinance shall be in full force and effect from and after its passage and publication as required by law.

"Passed and adopted this first day of August, 1966.

Maurice F. Kline
President of the Board of Trustees of the Town of St. Joe, Indiana"

Monthly Sewage Charge Estimated At $11.50

The main item of business at Monday's meeting of the town board was a review presentation of a proposed sewage treatment installation for the town of Saint Joe. The review was presented by Bob Klink, representative of Clyde E. Williams & Associates, professional engineers. The firm was authorized by the previous town board to undertake a preliminary survey relative to wastewater disposal for the town.

Four different types of water treatment facilities have been outlined by the engineers: stabilization ponds, trickling filter plant, aerobic digestion plant and factory-built plant. Stabilization ponds have been recommended by the engineers due to lowest annual maintenance costs as compared to other installations.

The cost of sewers has been estimated at $153,600. To this is added the cost of whichever treatment plant may be decided upon. The comparative costs of the treatment installations is as follows:

Stabilization ponds	$112,200
Trickling filter	$110,400
Aerobic digestion	$124,700
Factory-built plant	$94,200

The lower initial cost of the fourth plan is offset by annual maintenance costs which are almost doubled as compared to Plan I. Thus the estimated annual costs are $30,800 for Plan I as compared to $32,900 for Plan IV. Annual costs of the other plans are: Plan II $30,800 and Plan III $34,800.

With use of federal and state aid as is available and a 30-year bond issue at 5%, the estimated monthly cost per household is $11.50. As noted by the board at the meeting, this is a substantial expense to be added to the cost of living for Saint Joe residents. However, with sewage disposal and water pollution becoming a widespread state and national problem, such costs appear to be inevitable for every household and business regardless of where they may be located.

The board has, under the circumstances, set Friday, February 23, as a tentative date for a public meeting at which all available information will be presented and questions or comments sought from the public.

Copies of the sewage treatment proposals are available for public inspection from board members Jack Bowser, Ted Haberkorn and Lynn Lake and at the News Office.

Attending Monday's meeting were Erwin Rinard, Clarence Rinard, Clifford Billow, Maurice Kline, and Harvey Carr.

An extra board meeting has been set by the board for Monday, February 19, to consider matters which were not discussed at Monday's meeting. The public is invited to attend and offer its suggestions and assistance on such matters as stray dog control, junk car removal, drainage problems, etc.

Bills allowed at Monday's meeting were as follows:

WATERWORKS	
Wm. Mansfield, salary and wages	$44.10
Economics Laboratory, chemicals	12.75
Indiana Department of Revenue, sales tax	108.30
Indiana & Michigan Electric Co.	31.49
GENERAL & STREET	
Brinkman Office Supply, file & supplies	58.35
Farm Bureau, fuel oil	5.10
I&M, street lights	78.60
Farm Bureau, fuel oil	16.50
Ray Singer, open graves	135.00
John P. Lewis, limestone & labor	109.98
I&M, town hall	6.76
A.E. Boyce, forms	12.67
"	40.55
"	41.71
"	80.01
Auburn Sanitary Landfill, trash collection	240.00
Yoiser's Standard Service, gas	6.40
Indiana Association of Cities & Towns, dues	43.00
Yoiser's Standard Service, gas, antifreeze	4.31
Yoiser's Standard Service, used battery	5.00
Indiana Volunteer Firemen's Association, dues	126.00

Programs Set

MM Mike Hicov have announced that the February 20 meeting of the Riverdale P.T.A. will include a presentation by Mrs. Florence Weaver on the Special Education Class at the Riverdale School. Square dancing by Alice Kagey's class will be the entertainment.

The March 19 meeting of the organization will include a film about the Mott Foundation at Flint, Michigan, shown by county agent Wayne Williams. Entertainment will include students participating in the January music contests.

Letters to the Editor

The following letter was received this week and contains a few noteworthy comments concerning a recent News editorial:

Dear Ted, 25 Jan 68

I just want to take a few minutes to express my thanks for receiving the "News". Each week I look forward to reading about home and the people I know. As you know the other officers in my unit look forward to reading it as well. Everyone got a good laugh out of reading about Carl Schott and Bob Johnson. Both want to thank you for mentioning them in the dinky paper.

Carl wanted to send his compliments for the article "Death for Deserters" a couple of weeks ago. He and all the fellows here agree wholehearted with your opinions. It is good to know that people still have some "old fashioned patriotism" left. With everything in the paper and on TV it makes one wonder if the people support him or not. Thank you for sending the "News" and when you hear from Mike and Dave again tell them I said "Hi."

Yours truly,
Mike
(Lt. Michael D. Loy)

January 22, 1968
Kenosha, Wisconsin

Dear Mr. Haberkorn,

I would like to thank you for your kind writ-up of the Carthage College Acapella Choir. As a member of the choir I really appreciate your thoughtfulness. I am sure that Mr. Windh does, too.

However, I find that a few corrections should be made to give the most accurate information.

The concert scheduled for the April 23 is not being held at St. Marks, but at Holy Trinity in Harlan because of the reason of space. The most space is needed so that the most people can get in.

Being the nation's second oldest touring choir we have a great tradition to uphold. This years choir does this admirably. We have sung some of the tour music, and it is enjoyable to sing. I am sure that it will be enjoyable to hear.

Oh, by the way. The choir numbers 60 people at the present time. It is a bit larger than the number listed in the article.

I want to thank you again for your article and your support.

Sincerely,
Tom Hursh
Carthage College
Kenosha, Wisconsin

Feb. 1, 1968

I would like to express my personal thanks to all the friends and neighbors of St. Joe for their recent generous contributions to the DeKalb County March of Dimes. Your contributions totaling $115.55 made our very first drive in St. Joe a happy success. Some of you who would have liked to contribute were missed, we are sorry for that. Next year we will strive for better organization, so that everyone who wishes to be included will be contacted.

I would also like to thank all the ladies who so generously volunteered their time to make the March. They were Marilyn Conley, Paula Roberts, Thelma Holtsberg, Sharon Bowser, Corkie Hershberger, Phyllis Richmond, Helen Yoiser and Fern Carr.

In addition canisters were placed in Yoiser's Standard Service, Saint Joe Barber Shop, Vinson's Market and The Oasis.

All contributions collected will be used exclusively in DeKalb County in the fight against birth defects.

Sincerely yours,
Loretta Loy
(Chairman)

Dear Ted, 3 Feb 68

I would like to take this opportunity to thank you for the past few issues of the Saint Joe News. Being stationed here in Southeast Asia, its good to read about the activities at home in good ol' Saint Joe.

My tour has given me the opportunity to see and tour Guam, industrious Thailand, Okinawa, and Vietnam.

I hope the winter there hasn't been as hard as I have heard rumored. The mean temperature here stays up around the 80's all winter long.

Judging from the number of letters in the paper I would say there are plenty of men from Saint Joe serving over here. I have hopes that they soon will be able to return home.

Very truly yours,
Gary B. Sible
1-Lt. USAF

Lease Hearing Next Tuesday

A public hearing will be held Tuesday, February 13, 1968, at 8:00 p.m. in the office of the superintendent of the DeKalb County Eastern Community School District. The hearing will be on a proposed lease to be entered into between the school corporation and the DeKalb County Eastern Community Junior-Senior High School Building Corporation. The lease is in connection with construction of a new junior-senior high school on the Butler school site.

The proposed lease is for a term of 17 years, starting with the completion of the school buildings to be erected by the building corporation. Annual rental provided by the lease is $298,000 per year, payable on June 15 and December 15 of each year.

Drawings, plans and specifications, including estimates of the cost of the buildings, as well as a copy of the proposed lease, are available for public inspection on all business days during business hours in the superintendent's office.

The hearing provides an opportunity for all interested persons to be heard upon the necessity for the execution of the lease and upon whether the lease rental provided for therein is a fair and reasonable rental for the proposed building.

The hearing may be adjourned to a later date or dates or to a larger room in the same building if necessary. Following such hearing the school board may either authorize the execution of the lease or may make modifications as agreed upon with the building corporation.

CONCORD JR. CLUB

The Concord Jr. Extension Club meeting was held at the home of Mrs. Harry Strong Roll call was answered with anecdotes pertaining to any event in February. Lincoln proved the most popular subject with Washington and Valentine's Day also mentioned.

Regular business was attended to by the president, Mrs. Laurel Carper, and the secretary, Mrs. Neil Prentice. The coming of the Bloodmobile was discussed and plans made to assist in the canteen.

The hostess tried to get each member to draw a star by watching themselves in a mirror. It was a hilarious interlude—until it got to be my turn.

Mrs. Carper had a couple of games to stir the imagination.

Delicious refreshments of peppermint salad were served to nine members.

—Mrs. Richard Crow, Reporter

FEBRUARY

L 933

The Saint Joe News
T. E. Haberkorn, Jr., Editor & Publisher.
Philip E. Haberkorn, Assistant Editor.
Entered at the Post Office at Saint Joe, Ind
Second Class matter.

From the editor's Desk. . . .

Sewage Question Is Here

Residents of Saint Joe are now confronted with the same problem as is facing, and has faced, other communities in the state and in the nation. That problem concerns sewage disposal and water pollution.

The old town board and the new board have received preliminary survey reports on the size, type and cost of different sewage disposal installations. The unpopular part of the matter is that, while sewage disposal is a desirable asset to the community, it like everything else must be paid for. And right now, with the information presented by an engineering firm, it looks as if something like eleven dollars a month per household is the cost of the system over a 30 year period, subject to economic or population changes.

Eleven dollars a month is a lot of money, a big expense to add to the average household, whether it's Saint Joe or some other city or town. But there seems to be no way of getting away from the fact that water pollution is a national problem and apparently must be dealt with from now on as a major public responsibility.

It appears that it is only a matter of time before every community will be compelled to participate in polution control, assuming that polution is actually as bad universally as we hear it is. It's one of those things you just do not want to face, but you know you must.

So, in the coming weeks, residents of Saint Joe should add to their thoughts the consideration of the situation, offering whatever comments they may have to the town board.

Not Completely 'Way Out'

William F. Buckley, Jr., has an interesting program on television Sunday nights. He interviews and debates with personages from all segments of our culture, discussing political, social and economic matters. There is one thing "wrong" with the program and that is that it is scheduled at such a late hour Sunday night that most people are not able to view it. And, there is also the fact that many people may not particularly enjoy or profit from that type of program; it can get pretty deep at times. But there is such a wide variety of personalities on the program that at some time or another, just about everybody would seem to get something out of it.

On January 28, Mr. Buckley's guest was Dr. Timothy Leary, the man who is the leader of what he calls a "religion" involving the use of drugs (chemicals). He does not advocate universal use of drugs; he says that everyone is not able to face the revelation of self which LSD, for instance, brings on. He does, however, urge those who are really in search of their "real" selves to join his movement; he urged Mr. Buckley to do so once or twice during the program.

I watched the program, expecting some kind of obviously irrational "nut." But I got a surprise. While Dr. Leary was attired "differently" (some sort of blouse-like high-necked shirt with beads hanging from his neck—you couldn't see his trousers), he spoke as sensibly, as responsibly, as rationally as any so-called "normal" person.

Dr. Leary expressed the same concern for the family, for children, for the "rat race" in today's American society as you and I have expressed from time to time. And I found myself very much impressed by his believable statements—until he offered drugs as the solution to our anxieties. Mr. Buckley debated the point of drugs with Dr. Leary, and questions offered by college students at the program made for an extremely interesting hour of television.

The thing that is disappointing about Dr. Leary's "religion" is that the use of drugs to supposedly reveal to a person his very soul seems to detract from one fundamental of creation which I, for one, am not yet ready to abandon. That is, man was created superior to every living thing on earth. His intelligence makes him capable of creating a world of usefulness and creativeness which no other "animal" can achieve. The use of drugs would seem to admit a universal deficiency in the human race, which might be interpreted by some as an accusation of inadequate creation on God's part—man in a sense saying, "God, you did pretty good, but you left something out. I'm going to improve on your job with chemicals."

It would be foolish to deny that constructive use is made of drugs and chemicals by the medical profession in treating specific individuals for physical and mental ailments. However, it is a different story when someone says that many or most people need a drug or chemical in order to activate their "total being."

While I do not share Dr. Leary's solution to our personality problems, I do agree with him in the concern for basic human relations, and it was a revelation to find that a supposed "crackpot" in today's society has sincere motivations and concern. The trouble and differences arise in his proposed solution, because whatever chemicals the average person needs are already in his body and can be maintained without resorting to a form of temporary insanity.

I would suggest that you watch Mr. Buckley's program occasionally.

COUNTRY COUSINS 4-H CLUB

The Country Cousins 4-H Club had a meeting January 19 at the Collins home. The meeting was called to order by Anna Collins. The pledges were led by Carolyn Kessler. Roll call was answered with "your favorite color." The secretary's report was read by Judy Ricketts. Linda Harper and Debrah Collins led the group in singing.

In new business the club discussed the selling of light bulbs for a club project. Betty Miller gave out the 1967 pins. Anna Collins gave a demonstration on teenage dip.

The club was served refreshments and played games. The 1968 books were given out.

The next meeting will be February 13 at Kerns'.

—Leota Curie, reporter

Others say. . . .

CONGRESS' 'GRAVY' PROGRAMS LIKELY TO KEEP FOOLING U.S.

The present Congress will undoubtedly continue making prostitutes of the states.

As in most prostitution, the victims are willing. The states imagine they are getting money an easy way. It won't be until later that they will realize they have traded something more precious, their sovereignty, for money.

The meretriciousness of the states, as of whores, is based on the notion that it is possible to get something for nothing. State voters clamor for more services; state governments ask Washington for money; Washington gathers more in taxes or borrowings which people of the states must eventually pay, then gives some of it back to the states with all sorts of conditions.

These conditions make states dependent on the Federal Government as slavish as any prostitute is on her protector.

States have become increasingly dependent upon the Federal Government for money for welfare and education. Medicaid is the newest handout, although Social Security has kept many people off welfare rolls, which the government also aids. It also offers millions in anti-poverty aid.

With each of these seeming gifts, the government has imposed many do's and dont's.

Desegregation may be approved by a huge majority of Americans. But in accepting Federal funds for welfare and education, states [illegible] their right to achieve it in their own way at their own time.

The Federal Government is now in position to dictate the curricula of aided institutions. It can require colleges to teach the new arithmetic: a $20-billion deficit in the Federal Government is actually a gain, and there is no such thing as debt because we owe it to ourselves.

Colleges have shown signs of resisting Federal dictation. A few have declined grants for Federal projects when they infringed on academic freedom. Colleges can be independent because they have other resources: foundations, corporations, alumni.

The Federal Government also dictates who may live where and at what price in its public housing program. (Some of the early public housing projects have become poorhouses run by the inmates.)

The present Congress has already taken over intrastate meat inspection, and it is now considering taking over auto and consumer credit insurance. Washington long ago took over labor relations; it has taken on grip on state taxation by deals to exchange income tax data.

It is true that Washington usually moves into vacuums. Some take-overs have come because states have failed to function. And by the time states realize this, it will be too late. They will be the kept women of Washington.

Cong. Martha W. Griffiths, D-Mich., points out in the Tax Foundations Review that in the current fiscal year, the Federal Government " is pouring out about $17 billion in grants-in-aid to state and local governments through over 400 separate authorizations operated through almost every one of the government's departments and agencies."

The grim joke is that this $17 billion comes from the people of the state it goes back to.

—Elmer Roessner in the Fort Wayne News-Sentinel, January 22, 1968.

Blazers Drop 2

The Eastside Blazers dropped a pair of games last week end. They were defeated Friday night on their home floor by Bishop Dwenger of Fort Wyne 67-44.

Saturday they lost to Hamilton 54-45 at Hamilton.

The Blazers held their own against the towering Dwenger five through most of the first half, trailing by 16-13 at the end of the first quarter. The Blazers were behind by only one point 29-28 just before the end of the second quarter when Dwenger stored two quick baskets and held a 33-28 halftime lead.

Those two buckets seemed to trigger Dwenger for the second half as they outdid the Blazers in every department, holding a commanding 51-32 three quarter lead. The Eastsiders managed to score only 4 points in the third period as their shuffled and reshuffled lineup couldn't come up with a scoring combination.

Dwenger outscored the locals 16-12 in the final quarter for the final 67-44 tally.

The Dwenger reserves won the prelim 40-28.

Saturday the Eastsiders blew an early lead and were overtaken by Hamilton in the final period. Eastside led 19-7 at the first quarter mark, 25-19 at the half, then were behind 38-36 at the three-quarter mark. In the final period Hamilton outscored Eastside 18-9 for the 54-45 victory.

Hamilton's reserves won an overtime prelim 31-30.

DWENGER 67			
Voors	3	1	7
Humphrey	7	4	18
Cochran	3	1	7
Roy	3	0	6
Logan	8	0	16
Nicholas	1	0	2
Racine	0	1	1
Doyle	1	0	2
Fisher	0	2	2
Sweeney	1	2	4
Griffith	1	0	2
Totals	28	11	67
EASTSIDE 44			
Wasson	3	0	6
Myers	5	4	14
Holden	0	3	3
Ginder	2	1	5
Campbell	2	0	4
Kessler	3	0	6
Miller	1	1	3
Kochert	1	1	3
Plueckger	0	0	0
Seltenright	0	0	0
Simanton	0	0	0
[illegible]			
[illegible]			
[illegible]			
[illegible]			
[illegible]			
Totals	20	14	54
EASTSIDE 45			
Kochert	2	1	5
Wasson	3	4	10
Kessler	2	3	7
Myers	0	2	2
Ginder	2	0	4
Campbell	3	2	8
Miller	1	0	2
Holden	1	0	2
Simanton	1	3	5
Seltenright	0	0	0
Totals	15	15	45

WORKERS NOT SHIRKERS

The first meeting of the Workers Not Shirkers was held January 29 at the home of Mrs. Merle Coburn.

Election of officers was held.

President, Lynann Lake.

Vice president, Clara Edgar.

Secretary, Marcia Coburn.

Treasurer, Elta Jackson.

News reporter, Brenda Wade.

Health and safety, Cindy Jackson.

Song leader, Kami Richmond and Karen Lake.

Recreation, Phyllis Edgar and Robin Hall.

Historian, Jayne Bissell.

Devotion leader, Martha Kagey.

The next meeting will be held February 26 at the home of Mrs. Lynn Lake.

FEBRUARY

L 933

Many Local Students Win In Music Contest

Mrs. Richard Foster of the Eastside music department has announced the ratings of students who participated in recent vocal and instrumental contests in the area.

On Saturday, January 27, 1968, the district piano, vocal and ensemble contest was held at Bishop Luers High School in Fort Wayne.

The following students earned a superior rating in piano:

Lerene Laux, Tamara Sherer, Barbara Everetts, Mare Everetts, Diane Sebert, Larry Hart, Chris Fuller and Nila Willibey.

Vicki Sherer, Wendy Hughes, Sheila Reinoehl and Jackie Hook received a rating of excellent.

In vocal solos, Peter Foster received a superior rating.

Vernon Lake, Lynnann Lake, Cheryl Hose, Ann Kagey and George Angelone received a rating of excellent.

The following trio received a superior rating in Group I which qualifies them for the state contest in Indianapolis February 17, 1968: Cheryl Hose, Sheila Reinoehl and Reva Armstrong.

Another group who are going to the state contest is comprised of Lerene Laux, Nancy Ulm, Jerry Mansfield and Peter Foster.

The following are ensembles in Group II who received a superior rating:

A duet with Ann Kagey and Lynnann Lake;

A trio composed of Lerene Laux, Nila Shockley and Lynnann Lake;

A double sextet whose members are Lynda Church, Lynnann Lake, Janie Arrants, Kris Brand, Becky Edgar, Sandy Bissell, Susan Benninghoff, Shari Benninghoff, Lerene Laux, Cindy Staley, Joan Ervin and Nila Willibey;

A trio whose members are Shari Benninghoff, Susan Benninghoof and Lynnann Lake.

Those ensembles who received a rating of excellent are as follows:

A quartet composed of Sharon Abel, Diane Sebert, Susan Hose and Larry Andrews;

A mixed sextet whose members are Cheryl Hose, Sheila Reinoehl, Reva Armstrong, Sandy Bissell, Dave Myers, George Angelone, Larry Hart and Harry Simmons;

A trio composed of Kathy Akey, Norma Furnish and Diane Sargent;

A quartet with Susan Hose, Diane Sebert, Jewel Bellamy and Diane Sebert;

A mixed quartet with Larry Hart, Mark Strong, Ann Kagey, Jackie Hook;

A duet composed of Norma Furnish and Kathy Akey.

Over 1400 contestants in the NISBOVA instrumental solo and ensemble contest participated at the Butler Elementary School Saturday, February 3.

The DeKalb County Eastern Community School District was represented by 28 soloists and 10 ensembles. The ratings of these groups were as follows:

Solos:
1st Division—13
2nd Division—10
3rd Division—3
DNA—2
Ensembles:
1st Division—4
2nd Division—5
3rd Division—1

The soloists in Group I who will participate in the state are:

Reva Armstrong—Eb alto saxophone;

Lerene Laux—Bb clarinet;

Tony Teutsch—trombone.

The saxophone quartet, composed of Nila Willibey, 1st alto; Ann Marie Washler, 2nd alto; Dick Fisher, tenor; and Melanie Carr, baritone; will also compete in the state contest which will be held at Butler University February 17.

The soloists and ensemble members, other than those going to state, are:

Soloist—Instrument—Rating
Peter Foster, oboe—II
Debbie Smith, oboe—II
Nikki Coll, oboe—II
Sheila Reinoehl, clarinet—II
Diana McDowell, clarinet III
Bernard Pleunik, clarinet—II
Maribeth Hughes, clarinet—II
Cheryl Hudson, clarinet—II
Holly Carpenter, clarinet II
Ramona Hartleroad, clarinet II
Barbara Everetts, clarinet—I
Danny Hughes, cornet—I
Robert Farrer, cornet—III
Alan Willibey, trumpet—I
Rhonda Hankey, cornet—I
Ted Hansen, trumpet—I
Richard Kagey, trumpet—I
Nila Willibey, saxophone—I
Kristine Foster, flute—I
Susan Kelham, flute—III
Susan Farrer, flute—I
Loren Fisher, trombone—I
Jeff Dielman, snare drum—II

Ensembles were:
Flute trio—Sandy Bissell, Vicki Sherer, Jerry Mansfield—II
Woodwind trio—Sandy Bissell, Peter Foster, Lerene Laux—II
Flute duet—Lynnann Lake, Jerry Mansfield—II
Clarinet quartet—Margo Dielman, Jewel Bellamy, Toni Alwood, Diane Sebert—II
Clarinet duet—Diane Sebert, Toni Alwood—II
Clarinet duet—Joyce Hook, Debbie Collingsworth—III
Trumpet duet—Steve Bevington, Ted Hansen—I
Clarinet duet—Jayme Bissell, Rita Fish—I
Flute duet—Kristine Foster, Tamara Sherer—I

Did you know-

—that the DeKalb County Conservation Council will sponsor a supper meeting Wednesday, February 14, at 6:30 p.m. at the restaurant in Butler. There will be a speaker and films on the program. The public is invited to attend.

—that Wilbur Bruner, extension specialist in animal science from Ohio State University, will be the featured speaker at the northeastern Indiana pork producers' third annual carcass show at the Avilla Junior High School January 27.

—that February is the anniversary month of the Coburn Corners Church of Christ. The congregation is 131 years old.

—that the 250 millionth automobile was produced sometime in mid-January. There are now 53 assembly plants located in 72 cities and 26 states across the nation with production running as high as 45,000 vehicles daily.

—that week end guests of the Don Bullocks were MM Allen McKenzie of Toledo, Ohio. MM Carol Desgrange of Flint, Michigan, were Sunday guests in the same home.

—that Leroy Norris of Kosciusko County exhibited the first and second place barrows in the medium weight class at the third Northeast Indiana Pork Producers Barrow Show, then topped the recent show with the pair of porkers for champion and reserve champion over all weights.

—that Donald Kinsey celebrated his birthday Tuesday.

—that Terry Habig, former Auburn basketball star, is continuing his basketball achievements and is currently listed as the best outside shooter in the nation's major colleges. He is a junior at Tulane University.

—that MM Jack Hollabaugh of Spencerville had a wedding anniversary this week.

—that Governor Roger Branigin has warned that there ought to be more restraints on spending by state-supported universities, to avoid legislative-educator collisions in the state financial program.

—that Sgt. William G. Harvey, son of MM Hubert Bleeks of R2 Auburn, is on duty at Pleiku AB, Vietnam. He is a graduate of Garrett High School and his wife Susan, is the daughter of MM Wayne Fetters of R1 Saint Joe.

—that I.U. coach John Pont will speak at the annual Garrett High School athletic banquet to be held March 26.

—that the 19th annual Hoosier Spring Barrow Show will be held at the Swine Barn at the state fairgrounds February 10.

—that Cong. E. Ross Adair will address several Lincoln Day dinner meetings in the Fourth District this month, including one at Auburn February 19.

—that despite the relationship between cigarette smoking and the incidence of lung cancer, Hoosier smokerfs puffed away 305,000 more packs of weeds in December of 1967 than in December of 1966. The bright side is that those additional "coughin nails" brought in $9,938 more in tax revenue.

—that Elmer Mae Donald of Fort Wayne has announced his candidacy for State Senator for the 7th Senatorial District of Indiana on the Republican ticket. The district includes Adams, Allen and DeKalb counties.

—that the Indiana Artists Club Traveling Show of paintings will be at Tri-State College February 3 through March 1.

—that a planning meeting for the February 28 appearance of the Bloodmobile at Riverdale was held last Thursday with the following attending: Jessie Baxter, Fern Carr, Doris Yeiser, Catherine Bowser, Barbara Timmerman, Betty Bevington, Lora Hart, Loretta Loy, Delores Hirot and Marcelle Storer.

—that John Couey, formerly of the DeKalb County Extension Office, has been named Allen County Extension agent, management and agriculture.

SAINT JOE BARBER SHOP

9:00 AM—6:00 PM
TUESDAY and THURSDAY

9:00 AM—6:00 PM
WEDNESDAY and FRIDAY

8:00 AM—5:00 PM SATURDAY
2-CHAIR SERVICE SATURDAY

—CLOSED MONDAY—

- BOB MILLER FORD -
WATERLOO, IND. W. VAN VLEEK ST.
PH. 5561 Hours: 7:30AM-6 PM Saturday 8-5

CHECK and COMPARE

1967 T-BIRD, FULL POWER, AIR	$3695
1967 FAIRLANE GTA HARDTOP	$2395
1967 FALCON FUTURA 4-dr., 2	$1895
1967 FORD GALAXIE CONV., POWER	$ave
1966 MERCURY BREEZEWAY	$2195
1966 FORD XL HARDTOP, POWER	$2195
1965 FORD XL HARDTOP, 4 PLUS 4	$1795
1965 FORD GALAXIE CONV.	$1595
1966 GMC WITH CAMPER	$1895
1964 FORD ECONOLINE PICKUP	$1295

—MANY OTHER USED CARS NOT LISTED—

1968 FORDS AVAILABLE

COUNTRY SEDAN—10 PASSENGER
RANCH WAGON—6 PASSENGER
GALAXIE 500 4-DOOR, GALAXIE 500 2-DOOR HARDTOPS
MUSTANG HARDTOPS & FASTBACKS
F-100 PICKUPS
T-BIRD LANDAU 4-DOOR

The warmest welcome in DeKalb County!

Ask for Bob "Mark 'Em Down" Miller—"Wild" Bill Shuherk, "Honest" Max Platt, and now here, William "Cash" Voirol

Come on over - we're ready to deal

Strombeck Real Estate

Your local Real Estate Agent

337-3325

LANE REALTY OFFERS

SAINT JOE—JEFFERSON STREET—Here's a 2-bedroom home that is fit for a king! Carpeted living room, foyer, 2 spacious bedrooms, full bath, oil furnace, full storms and screens, home approximately 12 years old! One of the nicest homes in town, priced to sell. Shown by appointment only. Located across from the Saint Joe Christian Church. Call Jim Lane.

Several properties for sale—Saint Joe, Butler, Newville, Kendallville

PAUL LANE, Inc.

REALTORS—BUILDERS OFFICE 868-2112
JIM LANE 868-2508 PAUL LANE 488-2653
Butler, Indiana

DeKalb County Co-op Grain Terminal

can be called toll-free

Auburn 925-1002 Waterloo 4161

FEBRUARY

L 933

LADIES LITERARY CLUB

The Ladies Literary Club met January 31 at the home of Mrs. Lela Northrup. The meeting opened with the club collect and the pledge of allegiance to the American flag.

Mrs. Maurice Kline presented a very interesting lesson on Epics and Ballads. She defined both of the forms of poetry, and gave a history of both types. Mrs. Kline read parts of some ballads about Robin Hood, and other well known ballads. Parts of Homer's Illiad and Oddyssey, Milton's Paradise Lost, and John Brown's Body were read as illustrations of epics.

For entertainment, Mrs. Weldon Shafer presented her guest, Miss Shawn Campbell of Butler. Miss Campbell, a senior at East side High School, attended Indiana Girl's State last summer and presented a very enjoyable description of her experiences there.

Mrs. Kline presided at the business meeting. Eight members responded to roll call. Mrs Wayne Storer announced tentative plans for the club's annual Gentlemen's Evening which will be on February 17.

Mrs. Kline appointed the following program committee for 1968-69: Mrs. Forrest Bevington, Mrs. Lela Northrup and Mrs. Wilbur Yeiser.

After adjournment, the hostess served light refreshments.

PEPPY GALS 4-H CLUB

The Peppy Gals 4-H Club will meet February 19 at 7:00 p.m. in the St. Peter Lutheran Church basement at Spencerville to organize for the year.

All girls between the ages of 10 and 18 are invited to join. A girl reaching the age of 10 any time during 1968 is eligible to join now.

—Mrs. James Dwyer

CHRYSLER - PLYMOUTH
and
The Best In Used Cars
EXPERT BODY WORK
24-HOUR WRECKER SERVICE "WE HURRY"
R. L. HOLBEN AUTO CO.
Auburn, Indiana Phone 925-3010

AFTER

Too many desire to go to heaven, but they are not willing to take the road that leads there. After conversion, the route is worship and service.

SAINT JOE
CHURCH OF CHRIST
Bible School 9:30 A.M.
Worship & Communion 10:30
Don Bullock, Minister

POWERVAC
FURNACE CLEANING & SERVICE
Cleans furnace, air ducts, registers, chimney from ash pit to chimney top in less than an hour. No dirt or mess in house or basement. Giant power vacuum draws all dirt to truck hopper.
ARNETT'S HEATING
Phone 337-2880

CHICKEN-SHRIMP BASKETS
SANDWICHES
MUSHROOMS ONION RINGS
YOUR FAVORITE BEERS
and MIXED DRINKS AT
The Oasis
SAINT JOE, INDIANA Pool Table—Shuffleboard

JACK'S ELECTRIC SERVICE
ELECTRIC HEATING-COOLING DEALER
Wiring Heating Repair
—Financing Available—
SAINT JOE Ph. 337-2641

Complete Remodeling
NEW LIFETIME SIDING—
COMPLETE REMODELING—
ALL KINDS SIDING—
ROOFING—GARAGES—
—ALL-IN-ONE CONTRACT—
—Free Estimates—No Obligation—
R. J. NUSBAUM
R1 SAINT JOE — OR — BOX 124, BUTLER

OPENING
for Piano Students
Marynelle Baker Keller
PH. 925-0127 AUBURN, INDIANA

Watch for our annual
SUPERMARKET SALE FEB. 16-24
BROWN FURN. & HDW.
SAINT JOE INDIANA

GET WEEDS BEFORE THEY GET YOU!

Don't give weeds and grasses a chance to reduce crop growth and harvest-time profits. Best time to control them is *now* while they're small and actively growing.

Call on us for expert help that gets the job done *right*. We know local pest problems and cropping practices . . . know which chemicals to use and have the equipment to apply them properly. Our sprayer operators are trained and certified by IMC.

In short, we're *professionals*. That makes a difference. Find out—phone today . . . before it's too late!

PROFESSIONAL SPRAY SERVICES
Rainbow Farm Center
SAINT JOE PHONE 337-3605
IMC

WASH-
CHAMOIS-
VACUUM-
your car for
$2 per car
COMPLETE
SATURDAYS
9 TO 5
ATTENDANTS—
Roger [illegible] Richard Musser
Saint Joe
WASH-A-TERIA

Want Ads

HELP WANTED—ACCEPT ORders for McNess Food and Household Specialities in your home and neighborhood. Phone Mrs. Noel 238-4383. 5t4

COOK'S BAIT HOUSE—1 MILE south of Spencerville on SR1. Ice fishing bait. Ph. 238-4479. 2tf

TAXES PREPARED. NICK Brown, 114 N. Western, Butler, Indiana. Phone 868-2671. 2t12

FOR SALE—A GOOD SELECtion of July Duroc boars. Feed conversion. Sired by S.M.S. and C.M.S. boar. Same breeding as Reserve Carcass over all at the Ohio State Fair. Guy Jackson, 1 mile southwest of Warren on rond 218.

NEED TWO LADIES TO SERvice and deliver to our Fuller Brush customers. Phone 925-40-77. 6t4

DEKALB COUNTY CO-OP Grain Terminal can be called toll free. Auburn phone 925-1002 Waterloo phone 4161. 3t12

FEBRUARY CLEARANCE— 40 new and used mobile homes and travel trailers. Prices have been slashed for quick sale at Suburban Mobile Homes, 2614 Bypass, Elkhart, Indiana. Phone 293-45-05. We need good used '57 thru '63 mobile homes and travel trailers. Extra Special! Completely furnished 2 bedroom mobile home $1495.

PERFECTION OIL SPACE heaters now available at Brown Furniture & Hardware in Saint Joe.

ELECTROLUX SALES & Service. 303 W. Maumee, Angola, Ind. 665-3561. . . 28tf

USED BLACK AND WHITE TV at Brown Furniture & Hardware, Saint Joe, Indiana.

SEE KEITH DAVIS FOR 1968 Fords, Falcons, Thunderbirds—A-1 used cars—Ford trucks. Antwerp Sales, Inc., phone 419-258-7473, Antwerp, Ohio.

TRASH BARRELS FOR SALE. $2.50. See Jack or Ted Hollabaugh. Phone 238-4579. 27tf

ELECTRIC RUG SHAMPOOER for rent. $1 per 24 hours with purchase of shampoo. Brown Furniture & Hardware in little ol' Saint Joe.

FEDERSPIEL DRAPERIES—custom made drapes, bedspreads. Fabrics, rods and supplies. R1, Spencerville, Indiana. Phone 238-4516. 3tf

SEE US FOR SPOUTING. BOY I. Bowser Store, Saint Joe, Ind.

FEBRUARY

L 977

Indiana State Library

The Saint Joe News

VOL. LXXXIII | Saint Joe (DeKalb Co.), Indiana | Thursday, February 15, 1968 | NUMBER 7

If I were to try to read, much less answer, all the attacks made on me, this shop might as well be closed for any other business. I do the very best I know how—the very best I can; and I mean to keep doing so until the end. If the end brings me out all right, what is said against me won't amount to anything. If the end brings me out wrong, ten thousand angels swearing I was right would make no difference.
—Abraham Lincoln

Around the Town

WITH THE EDITOR

A reader passes along a suggestion which appeared recently in Cliff Milnor's column in the Fort Wayne Jornal-Gazette about offering some help to the people of Thailand. An Air Force sergeant says:

"On my days off I teach school along with other GIs. We teach English to the Thai people. They are in great need of soap — and candy. If anyone in Fort Wayne cares to donate some soap or candy, he cannot imagine what it would mean to these people. We really need this favor . . . ."

I doubt if the sergeant would complain if someone outside Fort Wayne sends some help. So, if you wish, send soap and candy ((h(o(s(ure th(ey'(re wrapped separately) to:

Staff Sergeant Reginald Knipper
AF 16 765 033
56 Services Sq. Box 3224
APO San Francisco 96310
(PACAF) Thailand.

Wayne Paradise, manager of Auburn's FM radio station WIFF, stopped in Monday to place an ad in the News. We had a pleasant conversation, in the course of which he stated that the station has installed some $30,000 worth of new equipment to give it the "imperial" sound. That's a pretty big hunk of do-re-mi to shell out for equipment in a small station.

It has been suggested by a serviceman that the boys in service, as well as the families back home, would in many instances like to know where their friends are stationed and what's going on there. So we're going to try to set up a serviceman's column in this paper, in which any information relative to our servicemen can be published—addresses, change of addresses, information about duties and so on (where permissible).

So, servicemen and families, let The News know about your whereabouts, etc. You've been faithful in sending letters to the editor in the past for the benefit of our readers. Now we would like to expand the program, you might say, and get more in on it.

Loretta Loy has volunteered to be the editor in charge of the serviceman's column and any information should be directed to her.

Got any ideas for a name for the column????

—And remember, The News goes free to any man in service who wishes to receive it.

Bloodmobile Here Feb. 28

The Bloodmobile will be at Riverdale Wednesday, February 28, to receive blood donations from 1:00 to 6:0 p.m. The unit will be set up in the Riverdale Cafeterium at Saint Joe.

Those who can and will give a pint of blood are asked to contact Delores Hicov, chairman of the service project, if contact has not been made by one of several volunteer workers in the area. Appointments can be set up for the convenience of the donor if early contacts are made.

The quota will be 100 pints of blood. Last year the quota was missed by only one pint, with 99 donations recorded.

Lease Hearing Continued To Feb. 23; Board Requests, Gets, Change Of Venue

Approximately 50 persons attended the special meeting of the school board of the DeKalb County Eastern Community School District and the board of directors of the DeKalb County Eastern Community Junior-Senior High School Building Corporation held Tuesday, February 13, 1968, at 8 p.m. The meeting was held for the purpose of allowing public hearing on the proposed lease between the two corporations for the purpose of constructing a junior-senior high school on the Butler school site.

The meeting officially began in the superintendent's office but was immediately moved to the Butler Elementary cafetorium due to the number of people present.

School Attorney H. Charles Winans, School Superintendent Kenneth Cole and building corporation member Robert Darby offered testimony in support of the proposed lease.

Nelson Grills, attorney for a group seeking the re-establishment of a central site for the proposed facilities, then presented a brief for those remonstrating against the lease proposal. He asked that those opposed to the lease on the Butler site stand, and approximately 45 persons arose.

The brief Grills presented contains essentially the same arguments as have been presented in earlier court suits filed by the central-site group. Main points are:

that the site does not provide sufficent area for present and future needs;

that the site is not free from hazards and nuisances, these being an adjacent railroad and sewage treatment plant;

that the site is not located near the center of the school district in a suitable environment.

Following presentation of the testimony from both sides, the board voted to take the matter under advisement for a period of ten days.

The meeting then adjourned.

The boards will reconvene Friday, February 23, 1968, at 8:00 p.m. to continue the hearing on the proposed lease-rental agreement.

A move was made in the past week in the suit filed recently in DeKalb Circuit Court against the school board. The suit was filed by three school district patrons in behalf of the central-site group.

School Attorney H. Charles Winans requested a change of venue in the suit and the request was granted Tuesday, February 13, 1968. A new judge will, therefore, be appointed by the Indiana Supreme Court to hear the case.

Programs Set

MM Mike Hicov have announced that the February 20 meeting of the Riverdale P.T.A. will include a presentation by Mrs. Florence Weaver on the Special Education Class at the Riverdale School. Entertainment will be under the direction of Mrs. Lucina McNall.

The March 19 meeting of the organization will include a film about the Mott Foundation at Flint, Michigan, shown by county agent Wayne Williams. Entertainment will include students participating in the January music contests.

Science Fair Winners

The 1968 Science Fair was held in the elementary cafetorium in Butler last week end. There were 106 contestants ranging from the first to the tenth grades. Approximately 300 people viewed the projects Sunday afternoon. It was the largest science fair ever held in this school district.

All trophy winners will be eligible to participate in the regional fair at Angola in April.

The following students were winners in the 1968 Science Fair:
ELEMENTARY (Grades 1-3)
Biological—1 Deborah Mullett, 2 Gregory Hook, 3 Paul Holman.
Physical—1 Dan Dwyer and Jeff Morr, 2 James Burns, 3 Jeffrey Yates.
INTERMEDIATE (4-6)
Biological—1 Darlene Wolff and Debbie Creager, 2 Randy Koeppe, 3 Edgar West.
Physical—Gene Martin, 2 Ricky Mullett, 3 Glenn Cairl.
JUNIOR (7-9)
(No distinction between categories)
1 Rita Martin, 2 King Oberlin, 3 Ritha Martin.
SENIOR (10-12)
1 Kevin Houser, 2 Jodie Johnson, 3 Benny Wilson.

World Day Of Prayer

World Day of Prayer will be observed in this community Friday, March 1, 1968, with a community service at the Spencerville Methodist Church. The service will be held at 7:30 p.m.

"Bear One Another's Burdens" is the theme for the 1968 observance of World Day of Prayer.

Members of all churches in the Riverdale area are invited to participate in the local service. There will be special children's service.

Rev. Russell Snyder will deliver the message.

NFO HOLDING ACTION

"We are getting in a very solid position on grain that is being blocked together under the NFO Grain Bank and In-Position Grain Sales Program," National NFO President Oren Lee Staley said this week.

The NFO's all-commodity holding action, designed to secure fair prices and contracts for farmers, has started with grain and will be followed by meat, milk and all other commodities at opportune times.

"It is doubtful that the grain trade realizes how much grain production has been blocked together by the NFO in recent weeks," Staley continued. "By blocking our grain production together, buyers cannot purchase grain from individual members but must buy from NFO members as a group."

Staley explained that NFO members not only are holding their products for prices and contracts, but are blocking their production together for nationwide block bargaining. "This is power and will bring us substantial successes," the NFO president said.

NFO target prices in the grain action include: corn $1.50 per bushel, wheat $2.00 per bushel, soybeans $3.00 per bushel and sorghum grains $2.25 per hundredweight, plus comparable prices on all other grain commodities.

'Gerb' Wounded

Nancy Gerber, wife of PFC Robert P. Gerber, sends The News the following letter from Bob who is stationed in Vietnam:

"I have some news that may not be very good to you, but I don't want you to worry. You probably wonder where I got the Red Cross paper. Well, I got wounded early in the morning on the sixth of Feb. But I am doing okay. It was a grenade scattered in the side of the face.

"I figured I had better tell you before the Army lets you know. I don't know if it'll leave a scar or not. I had surgery as soon as I got to the hospital. I don't know how long I will be in here but just keep sending my mail to the same address.

"I am okay, walking around with a bandage around my head and chin. I just can't eat for awhile.

"I just thank God that it didn't kill me. So you've got to think of that. They have very good Doctors and equipment over here. Say hi to everybody at home and please take care of yourself and Bobbie."

Bob is stationed near Chu Lia in South Vietnam. His address is:

PFC Robert P. Gerber
US 55 853 914
Co. B, 1-46th Inf. 198 BDE
APO San Francisco, Ca. 96219

Blazers Drop 2

Big Herb Holden came off the bench in the second quarter last Friday night to score at better than a point a minute for the remainder of the game, but Edgerton defeated Eastside anyhow by a 71-63 margin.

Herb's yeoman efforts resulted in a total of 26 points for the night on 9 field goals and 10 free throws. Next high was Keith Kessler with 12 points and Skip Campbell with 10.

The Blazers trailed most of the game, managed to go ahead at 41-40, then dropped behind, trailing thereafter from five to nine points.

EDGERTON 71			
Heisler	5	4	14
Krill	7	2	16
Keppeler	5	9	19
Site	9	2	20
Dunkle	1	0	2
Totals	27	17	71
EASTSIDE 63			
Wasson	1	3	5
Kessler	4	4	12
Ginder	2	0	4
Campbell	5	0	10
Miller	2	0	4
Holden	8	10	26
Seltenright	1	0	2
Totals	23	17	63

Saturday night Lakeland came to Eastside and swamped the Blazers 76-51.

LAKELAND 76			
Leaver	11	4	26
Schlemmer	3	2	8
Kretschman	4	2	10
Miller	1	6	8
Malone	8	2	18
Speicher	2	2	6
Totals	29	18	76
EASTSIDE 51			
Wasson	6	3	15
Kessler	1	0	2
Holden	2	4	8
Ginder	3	0	6
Campbell	4	4	12
T Miller	1	0	2
Seltenright	3	0	6
Totals	20	11	51

ANNOUNCE ENGAGEMENT

Mrs. Joe Freeburn of R1 Saint Joe and Joseph C. Leeper of Fort Wayne announce the engagement and approaching marriage of their daughter, Rose Mae Leeper, of Saint Joe to Dan A. Dickerhoff, son of MM Homer A. Dickerhoff of 117 S. Broadway, Butler.

The bride-elect and her fiance are seniors attending Eastside High School. The couple plan an April wedding.

EHS vs Garrett In Sectional

The Eastside Blazers have their work cut out for them in the Sectional Basketball Tourney at DeKalb Central next week, having drawn the Garrett Railroaders for their Wednesday night opponent at 8:15.

Sectional tickets will be on sale starting Thursday of this week and running until Tuesday night, February 20. The price of the tickets is $3.50 per person.

Tickets will be sold on the following schedule, according to Athletic Director Leon Strange:
THURSDAY, FEBRUARY 15
3:30 to 6:00 p.m.—1 Parents of varsity players, cheerleaders and managers, 2 Athletic personnel, 3 Administration, 4 School board, 5 High school faculty, 6 Second team and cheerleaders.
FEBRUARY 16 & 17
Friday 3:30 to 6:00 p.m. and Saturday 9:00 to 11:00 a.m.—7 Students season ticket holders, 8 Adult season ticket holders.
FEBRUARY 19 & 20
Monday and Tuesday 4:00 to 7:00 p.m.—9 Other students, 10 Other adults.

Tickets will also be on sale at the Riverdale Elementary School during the school day. Tickets purchased after school must be obtained at the high school gym in Butler. Students may purchase tickets before school and during the noon hour each day.

Season tickets must be turned in when the sectional ticket is purchased.

GOP Dinner

Final appointments for the DeKalb County Republican Lincoln Day Dinner next Monday, February 19, have been made by chairman Herman Collins of Auburn. The dinner will be held at 6:30 p.m. at the Presbyterian Church in Auburn.

Mabel Lyons is cairman of the table arrangements and decorating. Ruth Harvey of Auburn and Grace Phelps of Butler are assisting Mrs. Lyons.

Nell Souers of Auburn is entertainment chairman. She has announced that the Harmonettes of Leo will provide musical entertainment.

The Young Republicans have been placed in charge of the reception committee with MM Larry Hixson of Garrett serving as chairmen and MM John Bower of Auburn co-chairmen.

Cong. E. Ross Adair will be the principal speaker for the evening with an address on foreign affairs.

SAINT JOE VALLEY 4-H

The meeting of the Saint Joe Valley 4-H Club was called to order at 7:30 p.m. on the evening of February 8, 1968, at the Riverdale Cafetorium by the 1967 persident, Dan Crow. The pledge to othe American flag was led by Debra Storer. The 4-H pledge was led by Mike Prentice.

The club elected new officers as follows:

President—Keith Cook.
Vice president—Mike Prentice.
Secretary—Debra Storer.
Treasurer—Peggy Crow.
Health & Safety Leader—Charles Curie.
News Reporter—Lowell Prentice.
Song Leaders—Nancy Gunther and Scott McDowell.

The meeting was attended by 18 members. The meeting was adjourned by the newly-elected president, Keith Cook, at 8:40 p.m. The next meeting is to be on March 14, 1968, at 7:30 at the schoolhouse.

—Lowell Prentice, Reporter

FEBRUARY

L 933

The Saint Joe News
T. E. Haberkorn, Jr., Editor & Publisher.
Philip E. Haberkorn, Assistant Editor.
Entered at the Post Office at Saint Joe, Ind
Second Class matter.

From the editor's desk. . . .

Stick To The Question

If it were possible to establish a set of "commandments" for such disputes as we are having in the DeKalb County Eastern Community School District over a school site, the first one ought to be, "Thou shalt not lose sight of the primary question involved." If such a commandment were being followed by all of those involved in the school site dispute, there would be no such inexcusable incidents such as reported threats to the person and family of the school attorney, whose involvement in the school site matter is a part of his legal responsibility as counsel for the school board. I want no part of any uncivilized and barbaric approaches as represented by threatening telephone calls to people who don't agree with my thinking or the thinking of those with whom I may be associated. Such tactics only throw doubt upon the credibility of our particular cause, that of seeking to prevent the construction of a new school upon a site which is cramped and inconvenient. A righteous cause has no place for such tactics, and ours is a righteous cause.

In the past couple of weeks, comments have been passed along to me to indicate more opposition to the Butler site, even right up to the doorsteps of the city of Butler, than most of us had dreamed of. But such information cannot be publicly and specifically identified with individuals because it would obligate them without their permission. Thus, the efforts of those who oppose the Butler site have a big handicap, unless these people who do not think it wise to build a junior-senior high school on the small Butler site do the talking and express themselves to the right people - namely, the school board, the superintendent, the school attorney - and the sooner the better. The longer it takes to resolve the site question, the more it costs every one of us in taxes.

And don't forget this. Our tax rate is going to jump $1.50 per $100 of assessed valuation in order to build the needed facilities! Those facilities are supposed to serve students and patrons in the entire district as conveniently as possible, they are supposed to serve as a center of community activity. This is impossible, physically and mentally, when such facilities are in an extreme location in the school district, as is represented by the Butler site.

Other comments in the past couple of weeks have indicated that perhaps the unwillingness to give further consideration to the site matter is due to personal resentment directed my way. If so, what is happening is that the price of freedom (freedom of speech) in this case is personal resentment to the disadvantage of a lot of school patrons. It's too bad that the expression of opposite views can be used to justify the lack of further site consideration.

An excuse given for not granting further site consideration by the board is that the school board election of May 1966 decided the site issue with the election of three men who campaigned for the Butler site. However, it seems unfair to close one's mind to the fact that there may be a new attitude in the minds of those who previously supported the use of the Butler site. And, under the circumstances, with time and money so important in school construction, it would seem rational and reasonable to find out what people think NOW. But the present majority on the board refuses to think beyond that election two years ago, continues to live "in the past" in more ways than one.

The thought has been expressed from the other side that nothing "convincing" has been presented on behalf of the central-site group to cause a change in outlook in the site matter. An early question involved the matter of numbers: how many are there who are against the Butler site? This question was raised over a year ago, and while there was no way to give an accurate answer, it was still a matter of record that the very first public meeting to publicize the protest against the use of the Butler site brought out 239 individuals who "shelled out" around $700 on the spot to begin financing legal counsel. Subsequent meetings had some 40 and then 75 or so attending. While this is not an overwhelming statistic, it is a significant one; and it should be remembered that such meetings were of strictly informational character.

If the number involved thus far (and is injustice measured only by numbers?) has not been "convincing," then there is the apparent growth in the anti-Butler site sentiment as represented by those individuals who have informally offered information and comments, which I cannot divulge here without their permission. Their position in the school district might be jeopardized. But if anyone from the other side is sincerely interested in such information, he could find out for himself with a little effort. There is still the matter of a public opinion poll to find out what patrons think of building the new school at Butler. A challenge has twice been expressed here to the board to make such a move; but it is apparently unacceptable to the board. Such a poll CAN be made; there is nothing to prevent the school board from finding out, by any means it choses, what the people of the district think. Legally, a referendum cannot determine a school site, as has been mentioned here before from legal advice. But the board is not prevented from basing its decision on the basis of public opinion!

If the board is really interested in what we mean by "inconvenience" as far as school location is concerned, they could find out about the mother who mentioned the 17 miles she must drive ONE WAY for the extra-curricular school activities of her student. They could find out about the half dozen seventh grade track boys from Riverdale who ultimately dwindled to but one; they had to go to Butler to participate. They could find out about the father who has been making two trips daily during the basketball season so that two sons can participate in the sport - two trips at 10 miles a trip one way! They could find out about the camparatively small number of students from the Riverdale area now participating in band, mostly because an equal opportunity for such participation is not possible when the music department is based at the high school in Butler. They could find out that Riverdale, before reorganization, had a band numbering some 50 students. They could find out, for instance, in the matter of time and travel (plus inconvenience - you must go when the school sets the time, not when you have the time) that a trip to the Butler site and back from Saint Joe requires some 40 to 45 minutes; a trip to the central area of the district requires 15 to 20 minutes round trip. For Spencerville patrons it's more miles and more time. But from Butler to the central area and back requires little more than 15 minutes, if that much.

If the board were interested, they could find out that the P.T.A. which is supposed to serve the entire district at the high school level was made up last year completely of officers from Butler, and this year the nominations included only two persons from the Riverdale area, neither of which was for the two top offices of the organization. The nominating committee usually has difficulties in finding willing nominees, especially from the Riverdale area. Why? Because the farther you get from the school in miles, the less you are a part of the school, in effect, "belongs" to those who are closest to it. That is a fact of life which too many people are unwilling to face and admit. Today's even more to that one-sided P.T.A. story to illustrate the control of the clique of Butler over school matters, but I won't get into that because the main question still is: where should a new school be build to serve the entire district as a center of school and community activity?

The conditions under which a large portion of school patrons must function, with the junior-senior high school facilities at Butler, are positive conditions of discrimination. You don't have to take my word for it. A patron from within a stone's throw of the city of Butler stated last week, "I don't think the school should be in Butler. I feel sorry for the kids in this end of the district. With what they have to do in order to take part in school activities, travel as far as they do, it's a form of discrimination."

Anti-Butler site sentiment is not prevalent just in Saint Joe, as was inferred in a recent feature story in the Fort Wayne News-Sentinel. It is not a sentiment felt by a "selfish minority," as has been charged for the last couple of years or so, and the charge had its effect even on a big city newspaper. Anti-Butler site sentiment prevails in the entire district to a degree which appears to be surprising. But unless these people do their own talking, or are willing to be identified with their opinions, we're going to be paying that $1.50 more per $100 assessed valuation for the next 17 years to build a school 'way up north in a little corner, to the disadvantage of a lot of taxpayers and patrons in the school district.

A posible solution is to do what the board considered momentarily several months ago. That is, add on to the present facilities at Riverdale and Butler so that both schools can house kindergarten through eighth grade. Whether you remember it or not, and whether you believe it or not, the superintendent informed the board several months ago that the need for additional space at the elementary level IS GREATER THAN THE NEED AT THE UPPER GRADE LEVEL! If this is so, why not resolve the situation by providing for ALL our needs: build at Riverdale and Butler for kindergarten through eight, build a high school in the center of the district? Why has the elementary need been "hushed up" in the past several months?

Butler site proponents on and of the board are using every kind of diversionary thought possible to take attention from the main issue. They talk about how much the central site group owes its attorney - and don't have the information correct! What does a legal fee have to do with the proper location for a new school??? They talk about Saint Joe's possible costly investment in a sewage plant - but what does this have to do with the proper location for a new school??? They talk about the availability of more money from Butler sources to fight for the school than is available for the central site proponents - and it's true. But what does this have to do with selecting the proper location for a new school?

Once again, I challenge the school board to find out what the public thinks, if the public believes the new school should be at Butler or in a central location. Tax money is public money, and when a question is raised about the manner in which over $3 million is going to be spent for school construction, the public has a right to be consulted and considered. The school board has a responsibility to more than monied interests and past school control.

What are you afraid of, board members? Speaking for myself, I am willing to abide by the decision of the public, as stated recently, even if the public picks the Butler site which violates certain regulations and suggested standards! What more concession can be made to help resolve the situation as quickly as possible and get construction under way? The best solution IS NOT by court decision but by local resolution. The delay, which is now in effect due to the necessity for court action by the central site group, could be eliminated if it were not for the reluctance of the school board majority to seek the will of the people today.

STRICTLY PERSONAL

A friend of mine in St. Louis, who is deeply concerned with the Vietnam war, recently sent hundreds of copies of an editorial in the St. Louis Post-Dispatch to friends all over the country. The editorial was headed, "To Save the Dollar, End the War," and I thought it was fine.

She also wrote to the publisher of the newspaper, offering to pay for a subscription to be sent to President Johnson. The publisher replied sadly that this would be of no use because "the White House has cancelled its subscription to the Post-Dispatch."

This, to me, is as frightening a symptom of President Johnson's paranoia about the press as anything I have heard. When he orders cancelled a subscription to one of the most respected and responsible newspapers in the country, because it opposes his view on Vietnam, then we are dealing with a leader whose ears are completely closed to dissenting opinions.

A few weeks earlier, another form of political megalomania made itself evident on the part of President Johnson. According to a wire service story, he was about to board a U.S. government helicopter when an officer saluted him and said, "Sorry, sir, but this other helicopter over there is yours." And Johnson reported, "Son, they're ALL mine!"

In point of fact, and law, none of them belongs to the President, but to his office; they are on loan to him in his function as President. The President OWNS nothing that he has not already brought with him to the White House; he has only the USE of certain government facilties.

This grandiloquence, this immodesty, this overwhelming sense of self-importance, can be more dangerous to a nation than the actual policies its follows — as we can clearly see with General deGaulle. Confusing oneself with God is the most common disease of leadership — and it is even a more striking aberration in a democratic country than in a totalitarian one.

Everyone knew that Hitler was a psychopath, or that Stalin was a lunatic butcher; their governments were, after all, based on passion and pig-headedness. But the virtue of a democratic society is largely that it can choose men with cool heads and flexible characters to lead it through difficult times. And when its leader turns out to be rigid, stubborn, vain, vengeful and petty, we have lost our great advantage.

—Sydney J. Harris in the Fort Wayne Journal-Gazette.

FEBRUARY

L 923

ENGAGED TO WED

MISS JENNELLE SUE HILL

Robert Lee Glek, son of MM Orville Glek of Rt Saint Joe, will claim as his bride April 20 Miss Jennelle Sue Hill, daughter of Mrs. Earl L. Hill and the late Mr. Hill of Columbia City. The couple will repeat their vows at 7:30 p.m. in the Trinity Methodist Church in Columbia City.

Miss Hill is a graduate of Columbia City Joint High School and the Electronic Computer Programming Institute, and is presently employed in the data processing department of the Weatherhead Company at Columbia City. Mr. Glek is a graduate of Riverdale High School and is employed by the International Harvester Company.

RIVERDALE MENU

Monday, February 19—beef and noodles, green beans, peach cobbler, butter and peanut butter bread.

Tuesday—ham sandwich, glazed carrots, fruit jello.

Wednesday—pizzaburgers, mixed vegetables, plums, cookie.

Thursday—turkey with dressing, lettuce salad, cherry dessert, butter and peanut butter bread.

Friday—fish sandwich, baked beans, mandarin orange salad.

MODERN MRS. CLUB

The Modern Mrs. Women Club met at the home of Mrs. [illegible] Smith.

The meeting was opened by [illegible] and Karen Holley using the club in repeating the collect. Past president Betty Miller installed new officers in an impressive candlelighting ceremony.

New officers are:

President, Mary Klepper.

1st vice president, Gladys Smith.

2nd vice president, Ruth Timbrook.

Secretary, Pat Hart.

Treasurer, Laura Cusick.

Devotions were given by Betty Miller. A history of the song of the month was read by Marilyn Carr and all joined in singing "The More We Get Together." Roll call was "what I do when I do as I please" and was answered by 10 members.

The secretary's report and treasurer's report were read and approved. Mary Klepper reported on the January council meeting at Auburn. There will be a craft lesson on "hairpin lace" at Auburn February 23.

Dues of $2.10 are to be in by March 15. First aid classes will be started at the Saint Joe Fire Hall in the very near future. A consumers' report was given by Karen Holley. Hostesses for the coming year were signed up and "cheer sisters" were drawn.

The meeting adjourned and refreshments were served by the hostess.

The club will meet again February 27 at the home of Pat Hart.

—Norma Mickelson, Reporter

LUTHERAN WOMEN MEET

On Thursday, February 8, the women of St. Mark Lutheran Church at Saint Joe were hosts to the women of St. Peter Lutheran Church of Spencerville.

At 1:00 p.m., a luncheon was served in the basement, consisting of a Japanese menu of sukujaki, rice, rolls, fruit, cookies and tea. On display was a table of Japanese arts and crafts.

In the upper church, devotions and prayer were led by Lon Emenhiser and Alma Ransom.

A summary of the film, "New Age In Japan," was given by Ruth Stiver. The film is promoted by the Christian Council of Churches. A discussion followed.

Before adjournment, each church group met for a brief business meeting.

From The FBI

Man cannot live in our complex society today without a system of laws. The system is doomed unless the laws are enforced, and the enforcement officer is ineffective unless his efforts to maintain the peace and protect life and property are supported by the government and the people.

The destruction of law enforcement, particularly at the local level, appears to be a prime objective of some dissident groups and individuals in our country. While they have made no appreciable headway, they are creating such a smoke-screen of harassment and intimidation that enforcement of the law is becoming an overwhelming burden for many agencies.

In some areas, the doctrine of dissent is bordering on a doctrine of nihilism. Since local law enforcement represents the first line of defense of our social order, it becomes a primary target of those who challenge established authority. Regardless of the cause they support, many groups seek altercations with local police to gain publicity and sympathy. Consequently, in this rebellious climate, law enforcement must not only cope with an alarming and increasing crime problem but must also defend its very existence.

Currently, there is a move to have Federal courts take over certain local police departments or supervise their operations. According to this ridiculous plan the courts would place a police department in receivership and appoint a special "master" with full administrative powers over its affairs. The courts could do this country a great service if they would promptly, and with finality, slap down such schemes to undermine and destroy local law enforcement.

Over the years, the FBI has consistently championed the cause of progressive State and local law enforcement. While extending full cooperative services to police agencies and assisting in the training of many thousands of State, county and city policemen, this Bureau has meticulously kept within the scope of its own authority and avoided any encroachment in areas of responsibility belonging to State and local police.

America has no place for, nor does it need, a national police force. It should be abundantly clear by now that in a democracy such as ours effective law enforcement is basically a local responsibility. In the great area of self-government reserved for States, counties and cities, the enforcement of the laws is not only their duty but also their right. Law-abiding citizens and local officials should vigorously oppose concerted attacks against law enforcement and the devious moves to negate local authority and replace it with Federal police power.

—J. Edgar Hoover
(From the FBI Law Enforcement Bulletin)

PAST OFFICERS CLUB

Members of DeKalb County Past Officers Club of Indiana Federation of Clubs elected Mrs. Marion Dreibelbis president at their annual meeting February 1 at the home of Mrs. Raymond Dunn of Waterloo. Other officers elected were Mrs. Dunn, vice-president, and Miss Mildred Evard, secretary treasurer.

Mrs. John Freese gave devotions, using a pre-Easter theme. She read passages from the Bible, which outlined the events leading to the Crucifixion of Jesus.

Mrs. Evadna Covell gave a report on the prevalence of cheating in schools and colleges and some of the probable causes, including pressures of parents and teachers on students to attain higher grades.

For the remaining portion of the program, Mrs. Morgan introduced her niece, Miss Nancy Siebold, music instructor of Angola High School, who presented a music ensemble composed of six juniors known as the New Day Singers. They gave a variety program of songs which included these numbers: Green Back Dollar, Chilly Winds, Saturday Night, a Hebrew spiritual and Very Last Day.

Mrs. Dunn served refreshments following the program to fourteen members and two guests.

The next meeting will be a potluck dinner meeting at the home of Mrs. Ruth Klingler. Mrs. Charles Schweitzer will plan the program.

—Mildred Evard, Sec.

Budget Reductions Sought - Adair

PRESIDENT SUBMITS BUDGET—The President has now submitted to Congress his budget message asking for $186 billions for fiscal 1968-69. Just how much the Congress will appropriate remains to be seen. However, I expect to seek cuts, at least, in the amount of $9 billions. I see no reason why the budget cannot be reduced drastically, particularly while the taxpayers are burdened with the cost of the Vietnam conflict. The President's budget has a built-in deficit of $8 billions, or probably more, and I firmly believe that it should be cut to do away with further deficit spending.

Now that the budget request is a matter of record, it is of interest to review previous budgets. From 1890 to 1968, the Republicans were in control of the government for 34 years. During the GOP Administration, the budget was balanced 22 of the 34 years with a cumulative public debt of $13.4 billions. The Republican Administrations also reduced taxes 9 times and only asked for tax increases twice.

On the other hand, the Democrats were in charge of the government for 33 years. The Democrat Administrations balanced the budget in only three out of the 33 years. Cumulative federal debt during these Administrations amounted to $319 billions. The Democrats reduced taxes four times in the 33 years but offset this with 13 tax raises. I think those figures speak for themselves.

THE FISCAL 1969 BUDGET—In brief, here is the way the federal dollar will be spent: Vietnam, 14 cents; other defense costs, 29 cents; social insurance trust funds, 20 cents; education and other major social programs, 11 cents; international programs, 3 cents; interest on public debt, 6 cents; veterans, 4 cents; other government programs, 13 cents.

Here's where the federal dollar will come from: individual income taxes, 43 cents; corporation income taxes, 18 cents; payroll taxes, 22 cents; excise taxes, 9 cents; borrowing, 4 cents; other revenue sources, 4 cents.

—Cong. E. Ross Adair

"DIRECTORY ASSISTANCE"

General Telephone has announced that its information service will be known as "Directory Assistance."

The new name has been adopted because it offers a better description of the purpose of the service, which is to assist customers in obtaining a number they cannot find in their directory.

Some telephone users have taken the name "Information" literally and ask the operators for types of information unrelated to telephone numbers. Others call the operator without first checking to see if the desired number is in their directory. This causes delays in serving customers who really do need help in finding a number, according to Carl Willis, traffic director for General Telephone.

Calls to the information operators have nearly doubled in the past five years.

Customers can now reach the Directory Assistance operators by dialing the number they now dial for information.

HICKSVILLE PRODUCERS MARKET TO CLOSE

Another reminder that agriculture in northwestern Ohio has experienced major changes in recent years came this week with the announcement that the Hicksville market of Producers Livestock Association is being closed effective February 16, 1968.

In making the announcement, Gerald L. Hiller, secretary-general manager of the consolidated Producers association headquarters in Columbus, said that the board of directors and management agreed that changing conditions make it necessary to discontinue business at this location. The great increase in soy bean acreage and other crops, the decline in livestock production and increased costs of operation were cited as major reasons for this move.

Fred Gengnagel of Butler, Indiana, is chairman of the Advisory Committee, and Vernon Eager of Hicksville is vice-chairman. Other member are George Kurtz of New Haven, Preston Beard of Hicksville, William DeLong of Antwerp, Arthur Krieg of Hicksville and Oakley Rena of Mark Center.

Horace Meek has been manager of the market from the time of his full-time employment in 1947. LaDonna Baker of Spencerville, Indiana, has served as office manager the past year.

The Hicksville market served many thousands of farmers over 50 years. A group of local farmers organized a local market or shipping association in 1919. This was one of the first live stock cooperatives in Ohio. It became a part of the Producers in 1939 and an auction was be-

Did you know-

—that due to a conflict with a school board meeting Friday, February 23, the town board has postponed the meeting announced last week which would give a detailed report on the sewage treatment proposal now being considered. Another date will be announced in the future.

—that the special town board meeting originally set for next Monday, February 19, has been rescheduled for Wednesday, February 21, at 7:30 p.m. The public is urged to participate.

—that in your electric bills, an average of about 22 cents out of every dollar goes for taxes, according to information from Indiana & Michigan Electric Company, but the customers of government-financed power businesses pay only 3 cents per dollar or less.

—that the Albion New Era newspaper has been sold by R. C. Prickett to MM C. W. West of Kendallville.

—that the Rural Housewives Club met at the home of Mary Baker February 6 at 1:30 p.m. A Valentine program was carried out in the afternoon. There were nine ladies present. The hostess served lunch and a fine time was had by all.

—that Dr. Floyd B. Coleman of Waterloo has announced his candidacy for joint state representative on the Republican ticket.

—that a birthday supper was enjoyed Thursday of last week at the home of Mrs. Emma Inlow, celebrating the birthdays of Mrs. Anna Hursey, Mrs. Bessie Hart and Miss Irene Inlow. Others present were Mrs. Della Hart, Mrs. Mabel Furnish and Mrs. Mary Iddings.

—that Mrs. A[illegible] was pleasantly surprised with a birthday get-together at her home February 5 by Mrs. Della Hart, Mrs. Lucille Monnosmith, Mrs. Leota Keppler, Mrs. Margaret Keppler, all of Edgerton, Ohio, and Mrs. Lizzie Milliman of Saint Joe.

—that the fire department's resuscitator unit was called for Monday night to assist a two-year old child suffering convulsions.

—that Douglass McKnight Kidd of Fort Wayne has been named the 1968 Indiana Easter Seal Child.

[illegible] gun in that year.

The equity records of each farmer who has done business at the Hicksville market will be preserved and paid in accordance with actions of the Producers board of directors.

Strombeck Real Estate

Your local Real Estate Agent

337-3325

LANE REALTY OFFERS

SAINT JOE—JEFFERSON STREET—Here's a 2-bedroom home that is fit for a king! Carpeted living room, foyer, 2 spacious bedrooms, full bath, oil furnace, full storms and screens, home approximately 12 years old! One of the nicest homes in town, priced to sell. Shown by appointment only. Located across from the Saint Joe Christian Church. Call Jim Lane.

Several properties for sale—Saint Joe, Butler, Newville, Kendallville

PAUL LANE, Inc.

REALTORS—BUILDERS OFFICE 868-2112
JIM LANE 868-2508 PAUL LANE 485-2653
Butler, Indiana

FEBRUARY

L 933

0035

CHRYSLER - PLYMOUTH
and
The Best In Used Cars
EXPERT BODY WORK
24-HOUR WRECKER SERVICE "WE HURRY"
R. L. HOLBEN AUTO CO.
Auburn, Indiana Phone 925-3010

POWERVAC
FURNACE CLEANING & SERVICE
Cleans furnace, air ducts, registers, chimney from ash pit to chimney top in less than an hour. No dirt or mess in house or basement. Giant power vacuum draws all dirt to truck hopper.
ARNETT'S HEATING
Phone 337-2880

I.G.M. RECOMMENDED
ELECTRIC HEATING-COOLING DEALER
JACK'S ELECTRIC SERVICE
Wiring Heating Repair
—Financing Available—
SAINT JOE Ph. 337-2641

OPENING
for Piano Students
Marynelle Baker Keller
PH. 925-0127 AUBURN, INDIANA

Watch for our annual
SUPERMARKET SALE FEB. 23-MAR. 2
BROWN FURN. & HDW.
SAINT JOE INDIANA

CHICKEN-SHRIMP BASKETS
SANDWICHES
MUSHROOMS ONION RINGS
YOUR FAVORITE BEERS
and MIXED DRINKS AT
The Oasis
SAINT JOE, INDIANA Pool Table—Shuffleboard

Others say. . . .

BENEFITS JUMP POSES THREAT TO SOCIAL SECURITY SYSTEM

New increases in Social Security benefits are a mixed blessing at best. At worst they are a clear threat to the security of the entire system.

Many have, for years, warned against putting too great a strain on the Social Security system lest it become, like the one in France, crushed down to the point of virtual bankruptcy. For their pains, most who have issued such warnings have been belabored as foes of Social Security rather than its friends.

Every American who has a stake in Social Security should do some honest thinking about just who is and who is not a friend of the system.

Look at the increases in benefits that most recently have been proposed.

For anyone who looks only at headlines, the proposal is fine. It calls for a 13 per cent increase in benefits. There are very few people who object to getting more money, and there are very few who will closely examine where it is coming from.

The source — as with any Government spending scheme — is you. Government can never give anyone a penny that it has not first taken away from someone else. No matter how you slice it, the Social Security system is not an insurance system in which investors get back an equal return on what they put in. The system is a flat tax system and must be considered realistically as such.

The benefits, therefore, will come out of an increase in taxes. The way this is to be accomplished is by raising the taxable base on which Social Security tax payments are made. Up until now, the tax has been pried out of income up to the first $6,600.

To finance the increase in benefits, this base will first be raised to $7,600. That means that everyone with an income in that range will be paying taxes on $1,000 more of his income next year than last year — to finance the boost in benefits.

In future years, it is envisioned that the taxable base will be raised at least to the $10,000 level. It is hard to see how the raises can stop there. And it seems fairly safe to assume that the percentage of tax slapped on these incomes will have to rise and rise.

Already it is planned that the tax rate will go from the present level of 4.4 per cent to nearly 6 per cent in 1987. But that isn't the whole story, either.

You have to double that rate to get a true picture. You pay nearly 5 per cent of your wages to the system and your employer pays the same. After a while, the total paid will equal about 12 per cent of your wages.

Many younger workers will never get back what they have been forced to put in. If the system was like insurance, this sorry state probably could be avoided. But so sensitive have nerves become in this area that any attempt to take an honest, frank look at the system usually is defeated by demagoguery.

In 1949, the system had enough money on hand to pay benefits for nearly half a century. Today it is said to have only enough on hand to pay benefits for one short year and must depend on new, young workers coming in just to keep even.

The best friends Social Security ever has had are those men who want to keep it sound, even if it means taking a close look at its flaws. The real foes of the system are those who, for political benefit, are willing to burden it far beyond safe, sound and sane limits. —Barry Goldwater in the Fort Wayne News-Sentinel.

HURTING

Some folks think they hurt the church when they get mad and quit, but they are wrong about that; it never hurts the tree for the dried-up apples to fall off!

SAINT JOE
CHURCH OF CHRIST
Bible School 9:30 A.M.
Worship & Communion 10:30
Don Bullock, Minister

TRAVEL, VACATION AND RECREATION BOOKLETS NOW AVAILABLE

A series of booklets, prepared by the Tourist Division of the Indiana Department of Commerce, is now available for those who may want helpful suggestions for holiday and vacation trips, or just recreational activities.

The booklets include:
1968 Vacation Ideas
Golf Guide
Lake and Stream Guide
Touring Historic Indiana
Theatre and Concert Guide
Calendar of Events 1968

They are available free of charge from Lt. Gov. Robert L. Rock, Department of Commerce, Room 334, State House, Indianapolis, Indiana, 46204.

Copies of the booklets may be inspected at the News Office.

DID YOU KNOW—

that Purdue University mid-year graduates include Thomas Wayne Beath of R2 Auburn, electrical engineering; Diane Kay Dudman of Butler, nursing technology; Virginia Elliott of Auburn, nursing technology; David Lee Ennis of Garrett, electrical engineering; and Margaret Joanne Smith of Auburn, humanities.

—that 2 Lt. Leonard Oberholtzer, 23, son of MM Donald Oberholtzer of Auburn, received the silver wings of an Army aviator January 26 upon completion of a helicopter pilot course at Hunter Army Airfield, Georgia.

Want Ads

HELP WANTED—ACCEPT ORDERS for Mc Ness Food and Household Specialities in your home and neighborhood. Phone Mrs. Noel 238-4383. 5t4

COOK'S BAIT HOUSE—1 MILE south of Spencerville on SR1. Ice, fishing bait. Ph. 238-4479. 21f

TAXES PREPARED. NICK Brown, 1 N. Western, Butler, Indiana. Phone 868-2671. 2t12

FOR SALE—100 BALES OF clean straw. 1954 Chevrolet, excellent runner, ideal for that hunting or fishing enthusiast. 1962 Chevrolet Impala 4 door, 6 cyl., Power glide, new tires, excellent condition throughout. Ph 238-4851. 4t

NEED TWO LADIES TO SERvice and deliver to our Fuller Brush customers. Phone 925-4077. 6t4

DEKALB COUNTY CO-OP Grain Terminal can be called toll free, Auburn phone 925-1002 Waterloo phone 4161. 3t13

FOR SALE—LARGE WHITE fresh eggs. Menno Longacher, west of 101 on Allen-DeKalb Co. line. 7t2p

PERFECTION OIL SPACE heaters now available at Brown Furniture & Hardware in Saint Joe.

ELECTROLUX SALES & Service. 303 W. Maumee, Angola. Ind. 665-3561. 28tf

USED BLACK AND WHITE TV at Brown Furniture & Hardware, Saint Joe, Indiana.

SEE KEITH DAVIS FOR 1968 Fords, Falcons, Thunderbirds—A-1 used cars—Ford trucks. Antwerp Sales, Inc., phone 419-258-7473, Antwerp, Ohio.

TRASH BARRELS FOR SALE. $2.50. See Jack or Ted Hollabaugh. Phone 238-4579. 27tf

ELECTRIC RUG SHAMPOOER for rent. $1 per 24 hours with purchase of shampoo. Brown Furniture & Hardware in little ol' Saint Joe.

FEDERSPIEL DRAPERIES—custom made drapes, bedspreads. Fabrics, rods and supplies. R1, Spencerville, Indiana. Phone 238-4518. 21f

SEE US FOR SPOUTING, BOY I. Bowser Store, Saint Joe, Ind.

FEEDER CALVES—BLACK Angus $37 delivered; $47 delivered; $57 delivered. Holstein bulls $35, $45, $55 delivered. Paul N. Crouse, 1309 Idlewild Ct., Green Bay, Wisconsin, ph. 494-8251.

PICKUP TRUCK RACKS FOR '67-68—Fords and Chevrolets, "kit" or "assembled." Lowe's, Inc., Box OTN, Cassopolis, Michigan 49031.

FEBRUARY

L 933
0036

Indiana State Library

The Saint Joe News

VOL. LXXXIII — Saint Joe (DeKalb Co.), Indiana Thursday, February 22, 1968 — NUMBER 8

Around the Town

WITH THE EDITOR

You'll have to look a long time to find a more courageous couple than Jack and Connie Hollabaugh of Spencerville. The thought occurred to me Tuesday night following the P.T.A. meeting as I conversed with Connie about Jack's condition.

In case you didn't know it, Jack suffers from diabetes and has been under extensive doctor care for some time now. He is now almost totally blind, has kidney trouble, has open sore legs, has a heart condition—and still goes on with his swimming pool manufacturing business with the help of his faithful wife.

Jack was far from a cheerful man in recent years. But during the past several months he has accepted his condition and now lives with it—with a smile!

How any family can have the troubles the Jack Hollabaughs have and come up smiling as they do is beyond me. They're quite a bunch.

On two consecutive nights this week, it took the utterances of youth to climax adult meetings and bring a heart-warming response from the older generation, plus a feeling of assurance that the younger generation does have a good sense of values.

Monday night the Republicans had their Lincoln Dinner at Auburn and all the dignitaries were there for the party gathering, and there were the rousing comments and speeches, and there were the candidates announcing their intentions with appropriate words. But it took a young man in a quartet to really "stop the show" in as fitting a climax as you would want. It couldn't have been better if it had been planned.

I don't know who they were, but four young men from DeKalb Central High School closed the meeting with one good old barbershop harmony selection. Then one of them stepped to the mike and said something like:

"It doesn't matter if it's Republicans or Democrats—what is happening tonight, with these candidates announcing that they will run for office, is what — — holds us together"—and as he spoke the last words, he brought his hands together and clasped them together.

For a sacred moment, there was silence, then the adults burst forth in resounding applause as the boys left the room, and the meeting ended.

They only sang one song, and only one boy said only a few words—but what a climax it was!

Then Tuesday night, after Mrs. Florence Weaver had given her presentation about the special education class which she leads for ages seven through twelve, P.T.A. Pres. Mike Hicov asked if there were any questions or comments. A young man in the front row raised his hand for permission to speak, which Mike granted. The young man said something like:

"I know what a good job Mrs. Weaver is doing. I've helped her—it wasn't much—but I know she doesn't get all the credit she deserves."

The adults—and the kids—at the meeting burst into applause.

—And Mark Diemer thus gave one of our teachers about the nicest "gifts" you could think of. —And he's only a fifth grader!

You know, that request by the school board for a different judge to hear the central site group's complaint against the school board points out an odd circumstance. Judge Harold Stump, in an earlier complaint filed by the group against the state's Commission On General Education, offered the opinion that the group had a right to be heard, but not in the manner in which it had proceeded. Now the group IS proceeding in the "proper" manner by involving the local ruling body, the school board, but the board will not allow the case to be heard before the local judge.

It is strange that a man who has earned a reputation for fairness in his court decisions, to the extent that he is frequently sought to render judgments in cases outside our county, is not good enough to render a fair decision in the current suit filed against the school board.

It's a simple case of a group of people saying that regulations are not being followed in selecting a school site, and the group is asking a court and a judge to decide whether the regulations are being followed. It isn't a fight between equal sites, it's a question of following rules and regulations. Under those circumstances, there could hardly be a conflict of interest on the judge's part or feeling of prejudice, which is presumably why the school board wants another judge.

It's too bad that a respected jurist, elected by the people, noted elsewhere for his capabilities, isn't good enough to decide a question of law in his own county.

It makes you wonder.

Bloodmobile Here Feb. 28

"If you haven't been contacted call us—or just come on over," is the request from Mrs. Michael Hicov, chairman for the appearance of the Bloodmobile at Riverdale Wednesday, February 28, 1968. Those who may be called in advance for an appointment include Mrs. Hicov at 238-4891, Fern Carr at 337-3445 and Bettty Bevington at 337-3142. Appointments are not required but do help to schedule donors in a steady and convenient manner. Those who cannot make a definite appointment may drop in at the Bloodmobile anytime during its stay to make a blood donation.

The Bloodmobile will be at the Riverdale Cafetorium from 1:00 to 6:00 p.m. next Wednesday. Donors are needed to reach the quota of 100 pints.

World Day Of Prayer

World Day of Prayer will be observed in this community Friday, March 1, 1968, with a community service at the Spencerville Methodist Church. The service will be held at 7:30 p.m. "Bear One Another's Burdens" is the theme for the 1968 observance of World Day of Prayer.

Members of all churches in the Riverdale area are invited to participate in the local service. There will be special children's service.

Rev. Russell Snyder will deliver the message.

First Aid Class Starts March 4

Doris Yeiser, local First Aid instructor, has announced that a course in First Aid will start March 4, 1968, at the Riverdale Library. Anyone interested in taking the useful course should contact Mrs. Yeiser so that adequate provision can be made for the size of the class.

All persons 18 years of age or over are eligible to take the course. There is no fee charged, the only cost being that for a textbook.

The class will meet each Monday for five weeks, for two hour sessions beginning at 7:30 p.m. At the conclusion of the course, an advanced course is offered if participants wish to continue the training.

Mrs. Yeiser's telephone number is 337-2715.

Town Board Restricts Parking; To Seek Gas Service

The Town Board of Saint Joe met in special session Wednesday evening at 7:30 p.m. with board members Jack Bowser, Ted Haberkorn and Lynn Lake and clerk-treasurer Donald Kinsey present.

Discussion was held about public response to the proposed sewage treatment installation for the town, there appearing to be only one or two negative comments from townspeople. The predominant attitude appears to be that such an installation, while costly, is a necessary and a desired thing. A presentation was to have been made to the board from another engineering firm, concerning a sewage treatment installation, but it was postponed by the firm until the March 4 meeting.

Investigation into the possibilities of obtaining natural gas for Saint Joe will be made at the March 4 meeting, with Ray Shuttleworth of the Northern Indiana Fuel and Light Company of Auburn scheduled to appear also at that meeting.

The board directed the clerk to enforce as much as possible regulations concerning the payment of water bills.

After a discussion concerning a recommendation from the volunteer fire department, the board voted to prohibit parking on the east side of Widney Avenue from Jefferson Street to the cemetery. The narrow thoroughfare is a potential hindrance for the passage of a fire truck in case of emergency, when automobiles park on both sides of the street. For safety, the parking restriction was introduced and the cooperation of affected residents will be sought. Adequate signs will be installed in the block concerning the restriction.

The board also voted to provide paint and brushes for refinishing of the fire hall roof when weather permits.

Litter barrels will be refinished and augmented for the main street and for use at the local ball diamond.

The meeting ended after discussion of the possibilities of providing for community growth through zoning for residential and industrial park purposes.

75 Hear Special Education Report

Around 75 students and adults attended the February meeting of the Riverdale P.T.A. held Tuesday evening at the Riverdale cafetorium.

President Mike Hicov conducted the meeting and introduced Principal Charles Hampel who in turn gave a glowing introduction for Mrs. Florence Weaver, special education instructor for the Eastside school district.

Mrs. Weaver outlined the activities which are conducted in the classroom. There are 18 students in the class, coming from the entire school district. Mrs. Weaver's class includes ages seven through twelve. Actually, the age division should be seven through ten, but the shortage of special education instructors makes it necessary to include a higher age limit at the present time.

There are only 18 licensed special education instructors in the state of Indiana at the present time. Mrs. Weaver stated that there seems to be a reluctance on the part of prospective teachers too get into the special field due to what seem to be universal disciplinary problems with such classes. However, Mrs. Weaver's class is an exception in the matter of discipline, according to Mr. Hampel who had stated in the introduction that the special education class is a model for student behavior.

Additional special education is sorely needed, according to Mrs. Weaver. There is a "waiting list" of students for such a class which would fill over one entire additional special class. Such a need cannot be fulfilled, however, due to the shortage of trained instructors.

Thus, under present conditions in the local school district, as Mr. Hicov pointed out, the "slow" student who is helped by the special and intensive training given in the special class, is at the age of twelve then thrown back into the class environment which had originally created a problem. No solution was offered for the situation, due to the basic need for qualified teachers.

Mrs. Lucina McNall introduced several students who participated in recent music contests and they performed for the P.T.A. group. Included were:

Tom Hicov, a second place winner, who sang, "My Task."

Sue Hicov, a first place winner with a perfect score, who sang, "My Favorite Things."

Girls' Ensemble, who won a second place, singing, "Lonesome Valley" (Kathy Baker, Sally Wertman, Pamela Bullock, Marna White and Sandy Panning).

Terry Akey and Sue Hicov, first place vocal duet winners, with "The Swing."

Robert Farrer, a first place piano solo winner, with "Moonlight Sonata" by Beethoven.

Susan Farrer, first place winner, with a flute solo, "First Waltz."

First place piano solo winner Larry Hart with "Introduction and Fugato."

Craig Seehler, second place vocal soloist, with "Sound of Music."

Refreshments were served and many stayed to "shoot the breeze" for a while.

Girl Scout Cookie Sale

The Limberlost Girl Scout Council cookie order-taking will be held in this community from March 1 through March 10.

Local Girl Scouts will be calling on residents door to door to take orders during that time.

There are five varieties of cookies, the sale of which will assist the Girl Scout program in this area.

Those wishing to place an order may do so by calling Pat Osmun at 337-3401, Pat Korn at 337-9053 or Mrs. John Bush at 238-4257.

RIVERDALE MENU

Monday, February 26—ham and beans, lettuce salad, apricots, butter and peanut butter bread.

Tuesday—dried beef casserole, green beans, applesauce, butter and peanut butter bread.

Wednesday—hamburger sandwich, potato sticks, celery sticks, banana.

Thursday—sunny faced sandwich, succotash, pickled beets, ice cream.

Friday—goulash, buttered peas, peaches, butter and peanut butter bread.

BOXHOLDER RR

5c POSTAGE PAID

Saint Joe, Indiana

Whatever woman may cast her lot with mine, should any ever do so, it is my intention to do all in my power to make her happy and contented; and there is nothing I can imagine that would make me more unhappy than to fail in the effort.

—Abraham Lincoln

Scout Parent Meeting

Bob Jacobson, Scoutmaster of the Spencerville Boy Scout Troop 172, has announced that a meeting for parents only of troop members will be held Tuesday evening at 7:00 p.m. The meeting will be held at the Community Building in Spencerville.

The troop will go to Brown County this week end for hiking and other outdoor activities.

ANNUAL REPORT OF THE INCORPORATED TOWN OF SAINT JOE, DEKALB COUNTY, INDIANA

GENERAL FUND

Receipts	
Balance Jan. 1, 1967	$8,696.40
General property tax	5,027.93
Cigarette tax	525.45
Liquor tax	684.97
Cemetery fund	615.00
Refund	77.00
Rato and mowing	63.00
Total Receipts	$15,689.03
Disbursements	
Town salaries	$600.00
Town attorney	100.00
Volunteer fire dept	150.00
Care of dump	32.00
Communications and transportation	150.00
Heat, light and power	1,116.06
Printing and advertising	77.14
Garbage collection	2,255.98
Election expense	195.66
Fuel	107.85
Garage and motor supplies	136.39
Office supplies	58.77
Other materials	6.49
Insurance	589.16
Hydrant rental	2,280.00
Dues	43.00
Bond premium	100.00
Cemetery maintenance	1,171.74
Cumulative cemetery fund, transfer	112.50
Park and recreation	173.10
Total Disbursements	$9,586.14
Balance General Fund December 31, 1967	$6,302.89
Balance M.V.H. fund	1,168.18
Balance C.C.I.F. fund	3,000.27
Total balance	$10,471.34
Outstanding check 1985	84.80
Dec. 31, 1967 bank bal.	$10,556.14

STREET FUND

Receipts	
Balance Jan. 1, 1967	$4,265.67
Received M.V.H.	4,082.51
Total Receipts	$8,348.18
Disbursements	
Maintenance streets	7,180.00
Balance Street Fund	$1,168.18

WATERWORKS DIVISION

Receipts	
Balance Jan. 1, 1967	$1,437.93
Earnings and collections	9,421.48
Total Receipts	$10,859.41
Disbursements	
Operating expenses	2,366.46
Construction	806.63
Bonds retired	2,000.00
Interest on bonds	1,481.25
Total Disbursements	6,654.34
Balance	$4,205.07
Outstanding check 120	24.00
Outstanding check 121	32.67
Outstanding check 109	20.00
Bank Balance Dec. 31 1967	$4,282.54

CUMULATIVE CEMETERY FUND

Balance Jan. 1, 1967	$575.84
Transfer from general fund	112.50
Interest earned	28.60
Bank Balance Dec. 31, 1968	$716.74

Donald J. Kinsey
Clerk-Treasurer

FEBRUARY

L 933

0037

The Saint Joe News
T. E. Haberkorn, Jr., Editor & Publisher.
Philip E. Haberkorn, Assistant Editor.
Entered at the Post Office at Saint Joe, Ind
Second Class matter.

From the editor's desk. . . .

Use Your Seat Belt!

An interesting article appears in the current issue of "Michigan Medicine" concerning automobile accident injuries and lap seat belts. The article was prepared from cases observed by five medical doctors of Ann Arbor, Michigan.

The five cases reported involved:

A driver was was "hanged" (not fatally) on the steering wheel when his head came forward over the wheel and his chin caught the force of impact;

A nine year old girl who was a passenger in the front seat and was thrown forward, striking her head on the instrument panel (her seat belt was not tight);

A housewife riding as a passenger in the front seat thrown forward into the instrument panel;

A woman passenger in the front seat who was pitched forward into the instrument panel by the force of impact with a tree;

A 62 year old male driver pitched into the steering wheel by impact with another automobile.

In all of the above cases, the driver or passenger was using a lap seat belt. However, in the last-mentioned case above, the driver of the other car involved was not wearing a seat belt and was killed, having been thrown from his side of the front seat to the right side of the passenger compartment and into the instrument panel. In another case above, the driver did not use a seat belt but was protected by the steering wheel and suffered only facial lacerations not of serious nature. In most cases, internal injuries were suffered in addition to the obvious external physical injuries, but in all cases the patients recovered or are recovering.

The report points out as its conclusion that while injuries were suffered in the reported accidents, lap seat belts were responsible for preventing death in most cases. The need for additional upper body protection is evident, this by use of a shoulder harness and headrest. The report recommends the use of separate lap and shoulder belts to prevent possible internal injuries which would more probably occur with the use of combination lap-shoulder belt.

The article is very appropriate for the times, inasmuch as safety regulations are becoming a matter of federal concern. The inclination to overlook the use of such fundamental protection which lap belts provide is strongly challenged by the findings of the five doctors who did the research in the above accident cases.

Whether or not we agree as to how safety can and should be accomplished, the information in such reports points toward the great benefits which can be realized from the safety measures which are gradually being incorporated into today's automobiles. The first concern of any driver, as far as safety is concerned, is to be careful. When care is not sufficient and an accident does occur, the next step is to be prepared. From the report of the medical journal (which readers may inspect at the News Office), it is evident that the installation AND USE of lap and shoulder belts is the greatest single factor to protect the lives and limbs of automobile passengers at the present time.

As time passes and the evidence accumulates, it becomes obvious that the failure or reluctance to use seat belts is just plain foolish. Did you ever place a few marbles in a jar and shake it? Imagine—in an accident, that jar is your car and one of those marbles rattling around—is YOU, if you don't use your seat belt.

(The following comments are repeated this week, for the benefit of all boxholders receiving this week's issue of The News. The editorial originally appeared in the issue of February 15, 1968.)

Stick To The Question

If it were possible to establish a set of "commandments" for such disputes as we are having in the DeKalb County Eastern Community School District over a school site, the first one ought to be, "Thou shalt not lose sight of the primary question involved." If such a commandment were being followed by all of those involved in the school site dispute, there would be no such inexcusable incidents such as reported threats to the person and family of the school attorney, whose involvement in the school site matter is a part of his legal responsibility as counsel for the school board. I want no part of any uncivilized and barbaric approaches as represented by threatening telephone calls to people who don't agree with my thinking or the thinking of those with whom I may be associated. Such tactics only throw doubt upon the credibility of our particular cause, that of seeking to prevent the construction of a new school upon a site which is cramped and inconvenient. A righteous cause has no place for such tactics, and ours is a righteous cause.

In the past couple of weeks, comments have been passed along to me to indicate more opposition to the Butler site, even right up to the doorsteps of the city of Butler, than most of us had dreamed of. But such information cannot be publicly and specifically identified with individuals because it would obligate them without their permission. Thus, the efforts of those who oppose the Butler site have a big handicap, unless these people who do not think it wise to build a junior-senior high school on the small Butler site do the talking and express themselves to the right people - namely, the school board, the superintendent, the school attorney - and the sooner the better. The longer it takes to resolve the site question, the more it costs every one of us in taxes.

And don't forget this. Our tax rate is going to jump $1.50 per $100 of assessed valuation in order to build the needed facilities! Those facilities are supposed to serve students and patrons in the entire district as conveniently as possible, they are supposed to serve as a center of community activity. This is impossible, physically and mentally, when such facilities are in an extreme location in the school district, as is represented by the Butler site.

Other comments in the past couple of weeks have indicated that perhaps the unwillingness to give further consideration to the site matter is due to personal resentment directed my way. If so, what is happening is that the price of freedom (freedom of speech) in this case is personal resentment to the disadvantage of a lot of school patrons. It's too bad that the expression of opposite views can be used to justify the lack of further site consideration.

An excuse given for not granting further site consideration by the board is that the school board election of May 1966 decided the site issue with the election of three men who campaigned for the Butler site. However, it seems unfair to close one's mind to the fact that there may be a new attitude in the minds of those who previously supported the use of the Butler site. And, under the circumstances, with time and money so important in school construction, it would seem rational and reasonable to find out what people think NOW. But the present majority on the board refuses to think beyond that election two years ago, continues to live "in the past" in more ways than one.

The thought has been expressed from the other side that nothing "convincing" has been presented on behalf of the central-site group to cause a change in outlook in the site matter. An early question involved the matter of numbers; how many are there who are against the Butler site? This question was raised over a year ago, and while there was no way to give an accurate answer, it was still a matter of record that the very first public meeting to publicize the protest against the use of the Butler site brought out 239 individuals who "shelled out" around $700 on the spot to begin financing legal counsel. Subsequent meetings had some 40 and then 75 or so attending. While this is not an overwhelming statistic, it is a significant one; and it should be remembered that such meetings were of strictly informational character.

If the number involved thus far (and is injustice measured only by numbers?) has not been "convincing," then there is the apparent growth in the anti-Butler site sentiment as represented by those individuals who have informally offered information and comments, which I cannot divulge here without their permission. Their position in the school district might be jeopardized. But if anyone from the other side is sincerely interested in such information, he could find out for himself with a little effort. There is still the matter of a public opinion poll to find out what patrons think of building the new school at Butler. A challenge has twice been expressed here to the board to make such a move; but it is apparently unacceptable to the board. Such a poll CAN be made; there is nothing to prevent the school board from finding out, by any means it choses, what the people of the district think. Legally, a referendum cannot determine a school site, as has been mentioned here before from legal advice. But the board is not prevented from basing its decision on the basis of public opinion!

If the board is really interested in what we mean by "inconvenience" as far as school location is concerned, they could find out about the mother who mentioned the 17 miles she must drive ONE WAY for the extra-curricular school activities of her student. They could find out about the half dozen seventh grade track boys from Riverdale who ultimately dwindled to but one; they had to go to Butler to participate. They could find out about the father who has been making two trips daily during the basketball season so that two sons can participate in the sport - two trips at 10 miles a trip one way! They could find out about the camparatively small number of students from the Riverdale area now participating in band, mostly because an equal opportunity for such participation is not possible when the music department is based at the high school in Butler. They could find out that Riverdale, before reorganization, had a band numbering some 50 students. They could find out, for instance, in the matter of time and travel (plus inconvenience - you must go when the school sets the time, not when you have the time) that a trip to the Butler site and back from Saint Joe requires some 40 to 45 minutes; a trip to the central area of the district requires 15 to 20 minutes round trip. For Spencerville patrons it's more miles and more time. But from Butler to the central area and back requires little more than 15 minutes, if that much.

If the board were intersted, they could find out that the P.T.A. which is supposed to serve the entire district at the high school level was made up last year completely of officers from Butler, and this year the nominations included only two persons from the Riverdale area, neither of which was for the two top offices of the organization. The nominating committee usually has difficulties in finding willing nominees, especially from the Riverdale area. Why? Because the farther you get from the school in miles, the less you are a part of the school. It, in effect, "belongs" to those who are closest to it. That is a fact of life which too many people are unwilling to face and admit. There's even more to that one-sided P.T.A. story to illustrate the control of the city of Butler over school matters, but I won't get into that because the main question still is: where should a new school be build to serve the entire district as a center of school and community activity?

The conditions under which a large portion of school patrons must function, with the junior-senior high school facilities at Butler, are positive conditions of discrimination. You don't have to take my word for it. A patron from within a stone's throw of the city of Butler stated last week, "I don't think the school should be in Butler. I feel sorry for the kids in this end of the district. With what they have to do in order to take part in school activities, travel as far as they do, it's a form of discrimination."

Anti-Butler site sentiment is not prevalent just in Saint Joe, as was inferred in a recent feature story in the Fort Wayne News-Sentinel. It is not a sentiment felt by a "selfish minority," as has been charged for the last couple of years or so, and the charge had its effect even on a big city newspaper. Anti-Butler site sentiment prevails in the entire district to a degree which appears to be surprising. But unless these people do their own talking, or are willing to be identified with their opinions, we're going to be paying that $1.50 more per $100 assessed valuation for the next 17 years to build a school 'way up north in a little corner, to the disadvantage of a lot of taxpayers and patrons in the school district.

A posible solution is to do what the board considered momentarily several months ago. That is, add on to the present facilities at Riverdale and Butler so that both schools can house kindergarten through eighth grade. Whether you remember it or not, and whether you believe it or not, the superintendent informed the board several months ago that the need for additional space at the elementary level IS GREATER THAN THE NEED AT THE UPPER GRADE LEVEL! If this is so, why not resolve the situation by providing for ALL our needs: build at Riverdale and Butler for kindergarten through eight, build a high school in the center of the district? Why has the elementary need been "hushed up" in the past several months?

Butler site proponents on and of the board are using every kind of diversionary thought possible to take attention from the main issue. They talk about how much the central site group owes its attorney - and don't have the information correct! What does a legal fee have to do with the proper location for a new school??? They talk about Saint Joe's possible costly investment in a sewage plant - but what does this have to do with the proper location for a new school??? They talk about

FEBRUARY

L 933

0038

To Run In Primary

Merle R. Holden of Rl Saint Joe, Executive Secretary of the Indiana State Young Democrats and president of the DeKalb County Young Democrats, has announced that he will be a candidate in the May 7 primary for Democratic precinct committeeman from Concord Township and for a delegate to the Democratic State Convention.

In making the announcement, the local young man said that he considers the two posts very important because good government and good political parties begin at the precinct level. He emphasized that if elected, he would work hard to organize the precinct and would attend meetings of the DeKalb County Democratic Central Committee, of which the precinct committeeman is a member.

Holden will graduate from Indiana University this June with a Bachelor of Science degree in secondary education with a major in social studies. He plans to teach social studies at the high school or junior high level. He attended the Fort Wayne Regional Campus of I.U. for three years before finishing up at Bloomington. He is a graduate of Eastside High School and was sports editor of the Saint Joe News for five years and editor of a sectional basketball publication, DeKalb County Sports, for two years. While in college, he was editor of the student newspaper of the Fort Wayne Regional Campus and was a member of the Student Senate.

For the past four years, he has been manager of the Saint Joe-Spencerville Pony League baseball team and is a past Indiana-Kentucky Synod Luther League officer of the Lutheran Church in America. He is also a past District Chairman for Northeast Indiana for that organization. He is a member of St. Mark Lutheran Church in Saint Joe.

The near life-long resident of Saint Joe is a registered basketball official in Indiana and is a member of the DeKalb County Historical Society. He is the founder and charter president of the DeKalb County Young Democrats and attended the 1967 convention of the Indiana State Young Democrats where he was selected to be the executive secretary of that organization. He is currently in his second term as president of the DeKalb County Young Democrats.

He resides north of Saint Joe with his parents, MM Ross E. Holden, and has two brothers and one sister.

SAINT JOE VALLEY EXTENSION CLUB

The Saint Joe Valley Extension Club met at the home of Cora Funk February 16, 1968, with 10 members attending.

The meeting was opened by the group reciting the collect in unison.

Devotions were given by Doris Yeiser, her subject being "Faith" and was very interesting and inspiring.

Cora Funk reported on the Leaders Lesson that she had attended. Catherine Bowser announced the different crafts to be displayed February 23, 1968, and urged all members to attend if possible. Eva Clauser told of the plans the Ways and Means Committee had made for the year.

Doris Yeiser again reminded those who volunteered to help at the Bloodmobile February 28, when it comes to the Riverdale School.

Three members celebrated birthdays in the month of February and "Happy Birthday" was sung to the group.

The meeting was then closed to reopen March 15 at the Edith Sailer home.

—Pat Roberts, Reporter

Spencerville Marathon

OPEN MONDAY THRU FRIDAY
6:00 A.M. to 9:00 P.M.
SATURDAY 7:00 A.M. to 9:00 P.M.
SUNDAY 9:00 A.M. to 5:00 P.M.
Phone 238-4496
BOB HOOVER, Manager

CHANEY'S RESTAURANT
SPENCERVILLE INDIANA

— SUNDAY DINNERS —
SERVED FROM 11:00 AM to 7:00 PM

—ALSO OPEN—
MONDAY thru FRIDAY 6 AM to 10:00 PM
SATURDAY 6:00 AM to 2:00 PM

DELMONICO STEAKS
FRENCH FRIED OYSTERS, SHRIMP and MUSHROOMS
BREADED FRESH LAKE ERIE PERCH
HOMEMADE PIES SANDWICHES
MALTS and MILK SHAKES

Beginning January 1, 1968, we are paying:

4% ON PASSBOOK SAVINGS

5% ON CERTIFICATES OF DEPOSIT

The above rates will be in effect on existing accounts and certificates effective Jan. 1, 1968

The Knisely National Bank of Butler

Member Federal Deposit Insurance Corporation — A "Full Service" Bank

People, Spots In The News

DOGS' LIFE is rugged as they help hunt hydrogen bomb parts near Thule, Greenland.

DUTCH TREAT is Katia Christine, 23, movie aspirant from Holland.

JOE 'DUCKY' MEDWICK, on election to Baseball's Hall of Fame; wears crown marking his batting feats of 1937.

CRYSTAL GAZER — Durability of glass jar is checked by rigid inspection as it comes from molding machine.

Avocados Have A Way With Shrimp

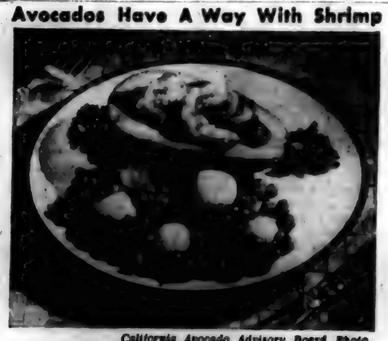

California Avocado Advisory Board Photo

California's delicious avocados must have a natural way with shrimp. However they are combined — in appetizers, salads, or in a tempting entree — the two together taste simply terrific!

This luscious main course suggestion offers just-ripe avocados (they yield to gentle pressure in the hand) filled with a piping hot mixture of shrimp in a slightly-thickened tomato sauce seasoned with onion and Worcestershire.

The result is a simple-to-make and eye-pleasing dish with zesty red sauce brimming over green and yellow avocado half shells.

SAUCY SHRIMP IN AVOCADO
Makes 6 servings (1¼ cups sauce)

- 3 ripe California Avocados
- 2 tablespoons lemon juice
- 1 tablespoon cornstarch
- ½ cup water
- 1 can (8 oz.) tomato sauce
- 2 teaspoons instant minced onion
- 1 teaspoon Worcestershire sauce
- 2 tablespoons butter or margarine
- 2 cans (4½ oz. each) deveined shrimp

Serve with frozen peas and onions

Cut avocados lengthwise into halves; remove seeds and skin. Sprinkle fruit with lemon juice. Place in shallow pan and fill with ½-inch hot water. Heat in 300 degree (slow) oven 15 minutes. Meanwhile, blend in a saucepan cornstarch and water. Stir in tomato sauce, onion, Worcestershire and butter. Cook, stirring constantly until thickened. Rinse shrimp under cold water; drain and stir into tomato mixture. Heat thoroughly. Spoon into avocados. Serve remaining shrimp mixture in bowl.

FEBRUARY

L 933

0039

the availability of more money from Butler sources to fight for the school than is available for the central site proponents - and it's true. But what does this have to do with selecting the proper location for a new school?

Once again, I challenge the school board to find out what the public thinks, if the public believes the new school should be at Butler or in a central location. Tax money is public money, and when a question is raised about the manner in which over $3 million is going to be spent for school construction, the public has a right to be consulted and considered. The school board has a responsibility to more than monied interests and past school control.

What are you afraid of, board members? Speaking for myself, I am willing to abide by the decision of the public, as stated recently, even if the public picks the Butler site which violates certain regulations and suggested standards! What more concession can be made to help resolve the situation as quickly as possible and get construction under way? The best solution IS NOT by court decision but by local resolution. The delay, which is now in effect due to the necessity for court action by the central site group, could be eliminated if it were not for the reluctance of the school board majority to seek the will of the people today.

Others say. . . .

(EDITOR'S NOTE: Drew Pearson is one of today's most controversial columnists. While his tactics and taste may sometimes be questioned, it cannot be overlooked that he is often capable of digging out those unpleasant details in politics and government which others prefer to overlook or ignore, details which oftentimes should be known by American citizenry. His assistant, Jack Anderson, wrote the following on-the-spot report, showing how thin American forces are spread in this nation's attempt to be all things to all people. It is a report which you will not like —and you shouldn't! It appeared in the February 20, 1968, issue of the Fort Wayne Journal-Gazette.)

ALONG THE 38th PARALLEL. America's most forlorn and forgotten soldiers crouch at night behind sandbags in the lonely outposts along the demilitarized zone, waiting for a silent, elusive enemy to strike.

A long history of machine gun and grenade attacks began on Nov. 2, 1966, the very day President Johnson ended a triumphant visit to Seoul. On that day, the North Koreans bushwacked an American patrol and killed six soldiers. They have been sniping and marauding ever since.

In the months that have followed, hit-and-run North Korean patrols have killed 24 GIs and wounded 78. The figures will be even higher by the time this report is printed. For hardly a night goes by that the eerie darkness of the 38th Parallel isn't shattered by the sudden crash and flash of a firefight.

Yet the GIs are forbidden to strike back at the enemy outposts across the DMZ 4,000 yards away. Their orders are to watch and wait in the severe, artic-like cold for "Joe" to hit first.

Joe is the name they have given the North Korean enemy and, after dark, ambush patrols crawl out of the bunkers, belly through the ice-crusted brush and lie on the frozen ground, numb fingers on the triggers, hoping to intercept "Joe."

For this bleak, bitter duty, the soldiers of the Second (Indianhead) Division not only collect no combat pay and receive no combat ribbons, they also must make out with the left-overs from Vietnam.

I dropped in on these boys in their bunkers on a savagely cold night, moving from outpost to outpost in a blacked-out jeep. Ahead of us moved an escort jeep, carrying three huddled, helmeted figures with rifles at the alert.

In cramped, dingy rooms behind or below the observation posts, around hot charcoal burners, the GIs exercised their constitutional American right to gripe a little. I'll omit the names—these guys have enough grief without getting called on the carpet for talking out-of-turn to the Drew Pearson Column.

"This is the end of the supply line," grumped one seargeant. "We get what nobody else wants." He spoke of shortages of ammunition, fuel and spare parts.

"Why don't you find out how many vehicles are deadheaded?" suggested another. He referred to the jeeps, trucks and personnel carriers that are laid up for lack of spare parts.

"The carburetors don't work," said a tall, skinny youth with a moustache too old for his face. "The vehicles we've been getting all seem to have bum carburetors."

"I don't think," chimed in another, "there's a tire patch in the whole Second Division." The only way they could fix a flat, he said, was to take the tire to a Korean-operated, commercial garage. On the way to the front, I had noticed a couple of make-shift civilian quonset huts, advertising: "We Fix Flats."

"I tried to start up a tank," said a sergeant, "No fuel."

Another found the emergency brake missing from a new jeep. Others had heard about vehicles arriving without vital parts.

Several griped about the rationing of fuel oil in their barracks. They would come down, after four or five days on the Demarcation Line, to cold barracks.

"The guys in the rear don't suffer none from the cold," bitched a GI with four days' stubble on his chin. "After they take what they need, there ain't enough left for us guys."

The soldiers in the bunkers and trenches also hadn't received any of the M-16 rifles now used in Vietnam, but they seemed satisfied with their M-14's.

"The M-14 is heavier and fires a bigger slug," explained a corporal, fingering his rifle affectionately.

There had also been ammunition and helicopter shortages, they said, but new shipments had now arrived.

I took up their complaints with Gen. Charles Bonesteel, the United Nations commander in Korea. He acknowledged there had been shortages and promised to investigate the specific complaints.

My own investigation confirmed that Vietnam priorities and Secretary of Defense McNamara's economies had left our 50,000 troops in Korea critically short of the ammunition, helicopters, spare parts and other equipment they would need in case of an attack from the North. Furthermore, the supplies that reach this remote area, as the GIs had complained, are often deficient.

In a few instances, individual officers had rationed fuel oil for the barracks; but they have now been informed this is carrying economy too far. The shortages have not deprived the GIs of the essentials they need. But in case of an emergency, the Eighth Army in Korea would be caught short.

The fact is inescapable, however, that the American boys who endure cold and risk death every night in the harsh mountains facing North Korea have been neglected by their own government. The brass hats in their Pentagon easy chairs might give a thought to providing these soldiers with the combat pay, supplies and recognition they deserve.

THE NEWS February 22, 1968

Did you know-

—that Wallace B. Graham, 25, of Spencerville, suffered face lacerations February 10 when a pickup truck he was driving left the road, rammed a fence, hit a a pole before coming to a stop.

—that Sandra Meeks of Butler was admitted to Memorial Hospital last week.

—that Tom Ewald, dean of students at Lincoln Christian College, will speak at morning and evening services at Coburn Corners Church of Christ this coming Sunday.

—that Dwight Smith of Franklin was recently elected President of the Conference of Masonic Grand Secretaries in North America, during the organization's annual meeting in Washington, D.C.

—that Olive Culler of R1 Auburn was dismissed from Memorial Hospital last week.

—that MM Darwin Dishman of R1 Butler are parents of a son born recently at Memorial Hospital.

—that MM Lohr Wilder are vacationing in Florida.

—that a federal allocation of $289,000 to Indiana for the education of migrant children is being sought by the Department of Public Instruction. 20,000 migrants enter Indiana each year to harvest crops and work in food processing plants, bringing with them an estimated 7,500 children of school age.

—that a 1964 Chevrolet, owned by Jack Campbell of Butler and driven to school by his daughter that day, was stolen during school hours Thursday morning of last week. It was found later after it had been wrecked along the New York Central Railroad tracks off Erie Street in Butler. The car was a total loss.

—that Jean McCoy of R2 Butler was admitted to Memorial Hospital last week.

—that dismissals from Memorial Hospital last week included Doris Inlow of R1 Hicksville, Barry Ross of Saint Joe, Esta Stimmsa of R1 Auburn and Dessie Wilson of Butler.

—that MM Harold Kagey attended the national school boards convention at Atlantic City early this week.

—that the revival dates at Coburn Corners Church of Christ are April 7-12.

—that the Mobil Station at Saint Joe was broken into Sunday night with nothing apparently taken. A coin operated pop machine was pried open and the change taken from the machine located outside the building.

—that a Singspiration is planned at Coburn Corners Church of Christ March 10.

—that Hazel Nicholls observed her birthday Saturday.

—that the local volunteer fire department answered a call for aid from the Butler department, supplying additional water for a blaze south of Butler which destroyed a house and barn.

—that Miss Sharon Katherine Van Leuven, daughter of MM Robert Van Leuven of R1 Auburn, and Robert Kenson, son of MM Earl Kenson of Stoneham, Massachusetts, were married February 17 at Wilmington, Massachusetts.

—that Vicki Campbell, 8, daughter of MM James Campbell of R1 Auburn, died of lukemia at the Lutheran Hospital in Fort Wayne Monday.

—that Mrs. Lester Baker of R1 Saint Joe, Mrs. Sadie Coyle of Auburn and Mrs. Ruth Province of R3 Auburn attended the funeral of Geneva Driggos of Pioneer, Ohio, a relative of the three women.

—that Phyllis Fetters of Saint Joe was dismissed from Memorial Hospital last week, as were Hatta Rinard of R1 Spencerville and Sue Roberts of R2 Auburn.

—that Ray and Victoria Means are confined at the Bluffton Clinic, with Ray having submitted to surgery Monday. Mrs. Means also had recent surgery.

—that the volunteer fire department was called Friday evening to put out a fire in a combine owned by Roger Cook. Damage was estimated by Harold Yeiser at $1000 to $1500.

—that Mrs. Don Bullock fell and injured a leg at her home last week.

—that eight adult leaders attended the 1968 Rotary Sponsored 4-H Adult Leader Training Conference at LaGrange February 12. They were Mrs. Guy Ault of Auburn, Mrs. Herbert McAninch of Auburn, Roscoe Taylor of Ashley, Carl Deihl of Waterloo, MM Robert Sliger of Corunna, Mrs. Donald Johnson of Auburn and Wayne Williams, DeKalb County Extension Agent for Youth.

—that John Mitchell, director of the Indiana Department of Conservation, will be the featured speaker at the Northern Indiana Irrigation Conference at the Kosciusko County Fairgrounds March 27.

—that the DeKalb County Cancer Association will co-sponsor an institute on the Nursing Care of the Cancer Patient to be held at the Gerber Haus Motel in Fort Wayne April 16.

—that Joseph Paschall, president of Hendrickson Tandem Axle Co. of Butler, is serving on the fund raising committee for the Northeast Indiana Tri-State Regional Science Fair to be held April 5, 6 and 7.

—that Gertrude Fetter of R3 Butler was admitted to Memorial Hospital this week.

—that Zona Jennings of R1 Butler was transfered from Memorial Hospital to Southview Nursing Home at Butler this week.

—that MM Glenn Cray of Butler are parents of a son born Tuesday at Memorial Hospital.

—that a 1961 Chevrolet owned by Ira Wertman of Saint Joe was rammed last Friday morning by a car driven by Frederick Johnson of R1 Auburn. Damages estimated at $225 for the two cars was estimated. Johnson was subsequently fined on a public intoxiention charge.

—that MM Jesse Bevington observed their 50th wedding anniversary Saturday.

Letters to the Editor

Mr. Haberkorn:

We think the serviceman's column is a very good idea, and my name for the column would be:

"Guy's Line."

Thank you.

Irene Inlow
RFD1, R. 3, Ind.

5.50
PER $100
ON
1968
AUTOMOBILES

THE AUBURN STATE BANK
7th and Main Dial 925-3060

MEMBER OF
Federal Deposit Insurance Corporation
Federal Reserve Bank

FEBRUARY

L 933

New Progress in Genetic Research .. Is Reported by the March of Dimes

DOCTORS AND NURSES with their small patients—and the patients' genetic charts showing chromosome abnormalities—at the March of Dimes-sponsored Birth Defects Center at the University of Tennessee Memorial Research Center and Hospital, Knoxville, Tenn.

March of Dimes research scientists during 1967 reported progress in pinpointing causes of two major classes of birth defects.

New blood-testing techniques may show the extent and nature of birth defects in the children of women who contracted seemingly mild infections during pregnancy.

Progress is also being made in testing human cells to determine carriers of certain rare defects and to find out how those defects are passed from generation to generation.

Dr. Charles A. Alford is testing babies born at the University of Alabama Medical Center by a new technique of determining the level of a blood protein called IgM. A high level indicates that the baby has been infected in the womb. Dr. B. H. Kean and associates will launch a similar program of testing obstetric cases admitted to the lying-in branch of the New York Hospital-Cornell Medical Center for laboratory evidence of toxoplasmosis, a parasite that often causes brain defects and blindness in the baby. The infection is usually completely symptomless in adults.

At the University of Rochester, N. Y., Dr. James B. Hanshaw is testing babies born at the Strong Memorial Hospital for cytomegalovirus, another infection harmless to the mother but dangerous to her unborn offspring, in causing damage to the brain, eye, liver, and other organs.

On the hereditary side of the birth defects problem the major development of 1967 is medicine's rapidly increasing ability to spot the "normal" carriers of genes for certain inherited diseases.

New biological test techniques make it possible to recognize the gene carriers of 67 out of 99 known "inborn errors of metabolism," which are inherited enzyme deficiencies often responsible for severe deformity or mental retardation in children, Dr. David Yi-Yung Hsia recently told a March of Dimes-sponsored Genetics Institute meeting.

Study of disease carriers provides scientists with sharper tools for understanding the subtleties of inherited deficiencies, said Dr. Hsia. Detecting disease carriers also provides geneticists with useful information on how genetic traits are inherited, he added. Chemical differences among carriers of the same disease, for example, may reveal that more than one gene is involved in the disease process. Identification of carriers simplifies calculation of how frequently the disease-producing gene occurs among different populations.

All this information, says Dr. Hsia, takes much of the guesswork out of genetic counseling. A simple test performed on persons of high-risk populations—either relatives of a person with a heritable disease or members of population groups having a high disease incidence—may tell whether they do, in fact, carry the disease and, if so what the likelihood is of transmitting it to their children.

Six-Step Easy-To-Build Patio

The outdoor living season is at hand. Here are six easy steps to help make your summer more enjoyable with a new concrete patio. If you're experienced, you can handle the job yourself. Otherwise relax and call your concrete contractor.

Step 1. PREPARE THE BASE — Select your patio area carefully to be sure it's exactly where you want it. Stake out the area to help you visualize its appearance. Remove the sod and at least four inches of top soil. Compact loose soil with a tamper or heavy roller. Place a smooth, level one-inch layer of sand to provide firm, even support for your patio.

Step 3. SET THE FORMS — Your concrete patio can be laid out in almost any shape: square, circle, diamond, or free form. For a 4-inch thick slab, use 2x4 boards on edge, nailed to 1x2-inch stakes driven firmly into the ground. The top edge of the forms will be the surface grade of your patio. Be sure that water will drain properly.

Step 2. ORDER CONCRETE — After the base is prepared and forms set, call your local ready-mixed concrete dealer. Tell him the size patio you are building and that you want to use concrete with 6 percent air-entrainment. He will deliver enough concrete to do the job. Be sure to have enough help ready to place the concrete when it arrives. Wait until you are ready to place the concrete before calling the ready-mix company.

Step 4. PLACE THE CONCRETE — Place the concrete as near as possible in its final position. Don't spread it from one central pile. Spade the concrete thoroughly to help consolidate it. After the concrete is placed, strike it off with a 2x4 resting on the forms as shown here. This insures a flat, level patio surface. Keep enough concrete ahead of the 2x4 to fill in all low spots.

Step 5. FINISH THE SURFACE — After the surface water evaporates and the concrete starts to stiffen, "float" the patio surface with a light metal or wood float. This produces a textured, slip-resistant finish. If a very smooth surface is desired, finish with a steel trowel. But remember that the smoother the surface the more slippery it will be when wet.

Step 6. CURE THE CONCRETE — Cure the concrete properly to produce a strong durable surface. For best results keep it wet for at least six days after placing or cover it with a plastic film as shown here. Wet burlap or straw are equally good for curing. Your concrete patio should provide many seasons of enjoyment.

WASHINGTON AND
"SMALL BUSINESS"
By C. WILSON HARDER

Whether one is pro-Vietnam war, or anti-Vietnam war is perhaps not the major issue.

• • •

For it undoubtedly seems that at the core of the controversy in the Asian conflict is rampant confusion over the American foreign policy which has prevailed for some three decades.

• • •

On one hand, there is supposedly official abhorrence of non-democratic forms of government, yet there is no protest when a military junta takes over in Greece, neither did such a position ever impede the grants of foreign aid to Communist Tito's Yugoslavia.

C. W. Harder

• • •

And perhaps the best example of what creates public confusion over this matter of foreign policy is the stance taken on the subject of Rhodesia.

• • •

In a manner somewhat reminiscent of the happenings around Boston Harbor. Lexington and Concord, this small country decided to pull away from British rule. This did not particularly set well with the current socialistic Labor government at No. 10 Downing Street in London.

• • •

The upshot of all this, as is well-known, was for the United States to support the British plea to invoke economic sanctions against her former colony.

• • •

As a matter of fact, the United States went even a little further in this direction, decreeing criminal penalties for any American engaging in commerce with Rhodesia.

• • •

So now comes the really silly situation.

• • •

The metal chrome is extensively needed for both industrial and defense purposes. Rhodesian mines had been the principal source of this nation's chrome supply. This supply was cut off by official edict.

• • •

But now, according to a reputable national magazine, the U. S. is getting its chrome from Russia which presumably is a great help to the communist economy giving it dollars.

• • •

In addition, as is well known, Russia has been quite active in supplying arms and munitions to he Viet Cong, and has told the world it intends to do so.

• • •

Thus, while there is not the remotest possibility of tiny Rhodesia launching an assault on the United States, Russia is considered to be the potential enemy, and yet it is this communist economy that the imports of chrome are enriching. It is said that there are no comic pages in Russian newspapers. Obviously for laughs Ivan and Olga do not need them. Dispatches from Washington are often much more comical than any cartoonist could possibly dream up.

© National Federation of Independent Business

Strombeck Real Estate

Your local Real Estate Agent

337-3325

LANE REALTY OFFERS

SAINT JOE—JEFFERSON STREET—Here's a 2-bedroom home that is fit for a king! Carpeted living room, foyer, 2 spacious bedrooms, full bath, oil furnace, full storms and screens, home approximately 12 years old! One of the nicest homes in town, priced to sell. Shown by appointment only. Located across from the Saint Joe Christian Church. Call Jim Lane.

Several properties for sale—Saint Joe, Butler, Newville, Kendallville

PAUL LANE, Inc.

REALTORS—BUILDERS OFFICE 868-2112
JIM LANE 868-2508 PAUL LANE 488-2853
Butler, Indiana

SAINT JOE MOBIL STATION

COMPLETE AUTO REPAIR
TUNE-UP AND BRAKE SPECIALTY
WE PICK UP AND DELIVER

OPEN 7 DAYS 6 AM - 9 PM
24-HOUR WRECKER SERVICE
Wallace Daniels Ph. 337-3395

FEBRUARY

L 933

THE NEWS February 22, 1968

LADIES LITERARY CLUB

The annual Gentlemen's Evening of the Ladies Literary Club was held Saturday evening, February 17, 1968.

Ten members and their husbands and friends met at the Saint Joe School and drove to the Char-King Cafeteria in Fort Wayne where everyone enjoyed a delicious dinner of their own choice. Following dinner, several members and their guests enjoyed their first hockey game, while others proceeded to a popular movie.

The committee in charge of the evening was Mrs. Wayne Storer, Mrs. Russell Snyder and Mrs. Forrest Bevington.

The club met Wednesday, February 21, at the home of Mrs. Wilbur Yeiser.

The meeting opened with the club collect and the pledge of allegiance to the American flag.

Mrs. Weldon Shafer presented a most interesting lesson on Poetry of the Bible. She began by giving several definitions of poetry, and pointed out that the chief characteristic of Hebrew poetry is its rhythm, not rhyme. Members of the club each had her own Bible and read various poetical portions of the scriptures. Special attention was paid to the "Poetical Books of the Bible"—Job, Psalms, Proverbs, Ecclesiastes and Songs of Solomon.

Mrs. Russell Snyder was in charge of entertainment, and read excerpts from the book "Bull At a New Gate" by Vic Jamison and Don Westfall.

Mrs. Maurice Kline presided at the business meeting. 12 members responded to roll call. Mrs. Walter Reinhart was welcomed as a new member, and Mrs. Albert Wade was a guest.

Announcement was made of the DeKalb County Federated Clubs Convention to be held on March 8 at the Waterloo E.U.B. Church.

After adjournment the hostess served light refreshments.

The next club meeting will be held March 6 at the home of Mrs. Everett Mavis in Auburn.

NEWVILLE TWP. HOMEMAKERS CLUB

The Newville Township Homemakers Club met Wednesday, February 14, in the home of Rozella Mickelson. Velma Zion was co-hostess and Edna Mickelson assistant.

Following a Valentine dinner, the meeting was opened by the president, Shirley Spall, who emphasized kid's day by reading several verses concerning babies. History of the song of the month, "Oh, Susanna," was read by Rozella who led singing of the selection.

Bertha Ricketts read a devotional selection entitled "Earth places," followed by prayer. Response to roll call was by 22 members with kids' sayings or Washington and Lincoln quotes. "Happy birthday" was sung to Anna Hursey, Cynthia Sipe, Hazel Nicholls and Bernice Miller.

Special reports were: nursing homes visit by Shirley Spall; outlook by Charlotte Kimmel; safety by Bernice Miller. Child care leader Zella Collins showed new and educational games for children. Dorine Singer read the new budget and finance projects for the year. Pennies for friendship were collected, also pennies for buttons worn.

Dates to remember were: [illegible] craft school at Auburn; February 28, Blindmobile at the Riverdale School.

The lesson on finance was presented by Cynthia Sipe and Freda Eagle. They emphasized the importance of understanding types of credit, loans and their advantages and disadvantages. Credit facts bulletins were distributed following a discussion period.

Cheer cards were signed to send to shut-in members. Secret pal gifts and Valentines were distributed by postmistress Myrtle Mills. A baby photo contest proved many changes, by time, for members.

The March 13 meeting will be held at the home of Dorine Singer. Members bring a hat for renovation, wear something green.

NOW IN PROGRESS - OUR ANNUAL

Supermarket Sale

NOW THRU MARCH 2

With any purchase amounting to $10 or more, you receive a

15% Discount!

- from regular marked price on any other single item in our store!

Everything included - appliances, refrigerators, furniture, radios, television, hardware - anything, everything in our regular stock!

A chance of a lifetime - YOU pick the item on sale!

BROWN FURNITURE & HARDWARE

SAINT JOE, INDIANA Phone 337-2415

- BOB MILLER FORD -

WATERLOO, IND. W. VAN VLEEK ST.
PH. 5561 Hours: 7:30AM-6 PM Saturday 8-5

Check and Compare

1967 T-BIRD, FULL POWER, AIR	$3695
1967 FAIRLANE GTA HARDTOP	$2395
1967 FALCON FUTURA 4-dr., 2	$1895
1966 FORD XL HARDTOP, POWER	$2195
1965 FORD XL HARDTOP, 4 PLUS 4	$1795
1965 FORD GALAXIE CONV.	$1595
1964 PONTIAC CATALINA HARDTOP	$1395
1963 GALAXIE 4-DR., CRUISEOMATIC	$995
1962 GALAXIE 4-DR., CRUISEOMATIC	$695
1964 FORD ECONOLINE PICKUP	$1295

—MANY OTHER USED CARS NOT LISTED—

1968 FORDS AVAILABLE

COUNTRY SEDAN—10 PASSENGER
RANCH WAGON—6 PASSENGER
GALAXIE 500 4-DOOR, GALAXIE 500 2-DOOR HARDTOPS
MUSTANG HARDTOPS & FASTBACKS
F-100 PICKUPS
T-BIRD LANDAU 4-DOOR

The warmest welcome in DeKalb County!

Ask for Bob "Mark 'Em Down" Miller—"Wild" Bill Shuherk, "Honest" Max Platt, and now here, William "Cash" Voirol

Come on over - we're ready to deal

WIFF

The Imperial Sound

105.5 FM • AUBURN, INDIANA

Clover Seed

Cert. Ranger	35.00
" Vernal	33.80
Medium Red	26.60
Plow Down Mammoth	13.50
95% plus 5% sweet	
Timothy	6.50

Fertilizer

6 24 24	62.25
16 16 16	64.25

SLENTZ

ELEVATOR & COAL CO.

SAINT JOE INDIANA

FEBRUARY

933
U042

Blazers Snuffed Out

by Paul Huberkorn, Sport

The [illegible] Blazers were [illegible] from the Section [illegible] Tuesday Wednesday night, drop[illegible] [illegible]-42 game to the Garrett [illegible] [illegible] of the DeKalb Co[illegible] [illegible] Holder was [illegible] [illegible] for Eastside with 19 [illegible]

GARRETT 60			
Miller	7	5	19
[illegible]	2	0	4
Holt			8
Clare	4	0	8
Gilliland	0	5	5
Imbody	4	1	9
Booker	1	0	2
Cattell	1	1	3
	1	0	2
Totals	25	14	60
EASTSIDE 42			
Myers	0	0	0
Kessler	2	1	5
Holder	4	2	10
Ginder	1	1	3
Campbell	4	0	8
T. Miller	1	0	2
Reitenbach	0	2	2
Kocher	1		1
Wa[illegible]	1	1	3
Fin[illegible]	1		1
Tot[illegible]	15	7	41

[illegible] Lock and Bell Holder [illegible] the Blazers from a [illegible] third [illegible] in the [illegible] game and [illegible] [illegible] [illegible] [illegible] [illegible]

12 Months Of School?

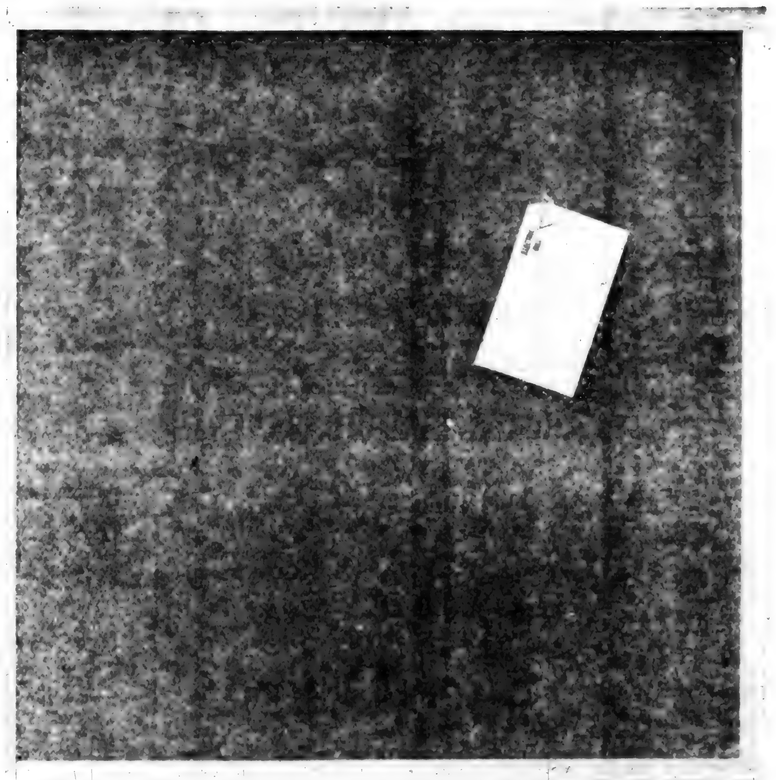

WASH-
CHAMOIS-
VACUUM-
your car for
$2 per car
COMPLETE
SATURDAYS
9 TO 5
ATTENDANTS
Roger Coburn Richard Musser
Saint Joe
WASH-A
TERIA

A collection of
things that cost less than they did
10 years ago.

Your electric bill just about stands alone. Electricity actually costs less per kilowatt-hour today than ever before.

But if electricity's cheaper than ever, why is your electric bill higher?

Look around. Count the appliances you didn't use ten years ago. Electric power is giving you a better, happier life. So even though rates are lower, your bill is up because you use more.

Considering today's prices, electricity has to be the biggest bargain around. And our whole seven-state system keeps working hard to make it even more of a bargain. Think about that next time you hear us say . . . Electricity is your best dollar value.

American Electric Power System
INDIANA & MICHIGAN ELECTRIC COMPANY

FEBRUARY

L 933

Want Ads

FOR SALE—TWO SURGE stainless steel, seamless milk pails with hose, two stainless steel wash tanks, one 20 in. dinner bell. Any of five items at $25.00 each at farm. Ben D. Mazelin, R1 Berne, Ind. 46711. Berne phone 589-3622.

SHOP FLETCHERS HALFWAY to Summer Sale of furniture, carpet, and bedding and save on selected items and groupings for your home. Open daily till 5:30, Wed., Fri. and Sat. till 9:00. Fletcher Furniture Village, Hwy 6, Nappanee, Indiana.

COR-LOCK STAVE SILOS, poured concrete silos; P.&D. and Jamesway Feeding Equipment. Northwest Ohio Silo Co., Pettisville, Ohio 43553.

HELP WANTED—ACCEPT Orders for McNess Food and Household Specialities in your home and neighborhood. Phone Mrs. Noel 238-4383. 5t4

COOK'S BAIT HOUSE—½ MILE south of Spencerville on SR1. Ice fishing bait. Ph. 238-4479. 2tf

TAXES PREPARED. NICK Brown, 114 N. Western, Butler, Indiana. Phone 868-2671. 2t12

FOR SALE—100 BALES OF clean straw. 1954 Chevrolet, excellent runner, ideal for that hunting or fishing enthusiast. 1962 Chevrolet Impala 4 door, 6 cyl., Powerglide, new tires, excellent condition throughout. Ph. 238-4891.

NEED TWO LADIES TO SERvice and deliver to our Fuller Brush customers. Phone 925-4077. 6t4

DEKALB COUNTY CO-OP Grain Terminal can be called toll free, Auburn phone 925-1002 Waterloo phone 4161. 3t12

FOR SALE LARGE WHITE fresh eggs. Meanie Lengacher, west of 101 on Allen-DeKalb Co. line. 7t2p

PERFECTION OIL SPACE heaters now available at Brown Furniture & Hardware in Saint Joe.

ELECTROLUX SALES & Service. 303 W. Maumee, Angola, Ind. 665-3501. 28tf

USED BLACK AND WHITE TV at Brown Furniture & Hardware, Saint Joe, Indiana.

SEE KEITH DAVIS FOR 1968 Fords, Falcons, Thunderbirds—A-1 used cars—Ford trucks. Antwerp Sales, Inc., phone 419-258-7473, Antwerp, Ohio.

TRASH BARRELS FOR SALE. $2.50. See Jack or Ted Hollabaugh. Phone 238-4579. 27tf

ELECTRIC RUG SHAMPOOER for rent. $1 per 24 hours with purchase of shampoo. Brown Furniture & Hardawre in little ol' Saint Joe.

FEDERSPIEL DRAPERIES—custom made drapes, bedspreads. Fabrics, rods and supplies. R1, Spencerville, Indiana. Phone 238-4718. 21tf

SEE US FOR SPOUTING. ROY I. Bowser Store, Saint Joe, Ind.

BROWNIE TROOP 466

The Spencerville Brownie Troop 466 were guests of Mr. Gale Bowser February 3 for an afternoon at the Shrine Circus. Everyone enjoyed the many acts and performers. Valentine's Day the troop made nut cups, filled with candy to take home to each member of the family. February 21 the troop made George Washington's hatchet in a log. There will be no Spencerville Brownie meeting next week.

—PRECISION—
SAW FILING
—All Work Guaranteed—
Hand, Circular, Band, all types including Carboloy—
Let us file your saws. They'll cut better when they're filed by machine with unerring mechanical accuracy. Try our work—see how much faster, cleaner, truer and easier your saws can cut.
HOWARD L. McMAKEN
Saint Joe Ph.337-2254

CHRYSLER - PLYMOUTH and The Best In Used Cars
EXPERT BODY WORK
24-HOUR WRECKER SERVICE "WE HURRY"
R. L. HOLBEN AUTO CO.
Auburn, Indiana Phone 925-3010

POWERVAC
FURNACE CLEANING & SERVICE
Cleans furnace, air ducts, registers, chimney from ash pit to chimney top in less than an hour. No dirt or mess in house or basement. Giant power vacuum draws all dirt to truck hopper.
ARNETT'S HEATING
Phone 337-2880

I&M RECOMMENDED ELECTRIC HEATING-COOLING DEALER
JACK'S ELECTRIC SERVICE
Wiring Heating Repair
—Financing Available—
SAINT JOE Ph. 337-2641

OPENING for Piano Students
Marynelle Baker Keller
PH. 925-0127 AUBURN, INDIANA

CHICKEN-SHRIMP BASKETS
SANDWICHES
MUSHROOMS ONION RINGS
YOUR FAVORITE BEERS and MIXED DRINKS AT
The Oasis
SAINT JOE, INDIANA Pool Table—Shuffleboard

What's up in Indiana?
FREE 1968 CALENDAR of EVENTS
A 52-page booklet tells all. Sporting events, festivals, pageants, celebrations, every special happening is listed. You'll be surprised when you discover how much there is to see and do in Indiana, the State of Surprises!
INDIANA
I'd like to know what's happening in Indiana. Tell me more.
☐ Free Calendar of Events ☐ Free Vacation Ideas Brochure
NAME
ADDRESS
CITY STATE ZIP
COMPLETE AND MAIL TO: LT. GOV. ROBT. L. ROCK
ROOM 5, STATE HOUSE, INDIANAPOLIS, INDIANA 46204

***Tune-ups* don't cost--- they SAVE!**
We are proud of our service
Yeiser's Standard Service
Saint Joe, Ind. Phone 337-2715

IMAGINATION
When a man imagines—even after years of striving—that he has attained perfection, his decline begins to take place.
SAINT JOE CHURCH OF CHRIST
Bible School 9:30 A.M.
Worship & Communion 10:30
Don Bullock, Minister

IMC RAINBOW
YOUR WINTER WHEAT NEEDS NITROGEN NOW!
Now's the time—for assurance of continuing healthy growth—to fill out your wheat crop's nitrogen needs by top dressing with a nitrogen solution, or ammonium nitrate, or urea.
We carry a complete line of IMC Nitrogen—top-rated for quality and performance. We're equipped to carry through with custom application, or can arrange convenient rentals for you.
Come and see us today. And come over to Rainbow—*a better way to farm!*
IMC
Rainbow Farm Center
SAINT JOE PHONE 337-3605

FEBRUARY

L 977
0044

? The Saint Joe News

VOL. LXXXIII — Saint Joe (DeKalb Co.), Indiana — Thursday, February 29, 1968 — NUMBER 9

Indiana State Library

by Loretta Loy

We are heading the column with a question mark because we still do not have a name for it. How about some suggestions from you servicemen? We want to make this your column. Keep in touch with your buddies, let us know where you are and what you are doing.

If you want to know about a serviceman, ask us and we'll try to find out about him.

Airman Denny Nelson is home on leave from Sheppard Air Force Base. He took his basic at Lackland AFB after enlisting in November of 1967. He graduated at Sheppard with highest honors in the class as an Air Passenger Specialist. He is due to report to McCord Base in Seattle, Washington, March 13.

Army Spec 4 James L. Miller (Toehead to you guys) arrived home February 23 from Fort Carson, Colorado, where he has been stationed since the beginning of basic in October of 1966. Jim will report to Oakland, California, March 28 to join the 90th Replacement Battalion in Vietnam.

Lt. Michael Loy is due home March 1. He has been stationed at Fort Sill, Oklahoma, awaiting Flight School and will return there March 6.

Denny, Jim and Mike all played basketball for Eastside in 1966. So they are looking forward to a reunion.

We understand that Denny Miller, formerly of Saint Joe, is also home on leave but do not have definite information. If you read this, Denny, let us know.

Spec 4 Michael Haberkorn is now stationed in Hawaii. His address is:

SP 4 M. Haberkorn
RA 56 854 854
740th S&S Co. (DS)
4th Bde./ 6th Inf. Div.
APO San Francisco 96537

Nancy Gerber informs us that husband Bob has recovered from a recent shrapnel wound and is back in action in Vietnam. He is really a proud poppa, Nancy sending him loads of pictures of daughter Bobbie who is the apple of his eye. She was born after he was shipped out for duty.

Connie Hollabaugh informs us that her nephew Ronnie Lake was recently injured in action in Vietnam, has recovered and is again on active duty.

God bless 'em.

Girl Scout Cookie Sale

The Limberlost Girl Scout Council cookie order-taking will be held in this community from March 1 through March 10.

Local Girl Scouts will be calling on residents door to door to take orders during that time.

There are five varieties of cookies, the sale of which will assist the Girl Scout program in this area.

Those wishing to place an order may do so by calling Pat Osmun at 337-3401, Pat Kern at 337-2053 or Mrs. John Bush at 238-4287.

RIVERDALE MENU

Monday, March 4—ground meat sandwich, glazed carrots, plums.

Tuesday—beef stew, cole slaw, peaches, butter and peanut butter bread.

Wednesday—pizza burgers, cream style corn, spice cake, orange juice.

Thursday—meat loaf pie, stewed tomatoes, egg custard, butter and peanut butter bread.

Friday—bar b q turkey, tri taters, raspberry cobbler, butter and peanut butter bread.

Did you know-

—that Eastside High School students have been appearing on WIFF's Teen Topics program from 5:05 to 5:30 p.m. Monday it was sports by Sybil Brattain, Mike Kimpel and John Kochert, Tuesday and Wednesday FFA students discussed their organization. Thursday and Friday music contest winners Tony Teutsch, Reva Armstrong, Peter Foster, Lorene Laux, Jerry Collins, Sheila Reinoehl and Cheryl Hose discuss the contest held at Eastside February 3.

—that PFC James L. Singer, son of MM Raymond Singer of R1 Saint Joe, is home on leave from Fort Riley, Kansas, after which he will report for over seas duty at Oakland Army Base, California. Those present at a family dinner in his honor Sunday were MM Michael Singer and MM Gene Singer and family of Hicksville; the Glen Singer family of Paulding; Mrs. Mary Jane Myers and Dal of Continental, Ohio; and the Ralph Myers family of Sandusky, Ohio. PFC Singer entered the Army in October of 1966 at Fort Leonard Wood, Missouri. In May of 1967 he completed a 17-week course in Aircraft Armament Repair at Aberdeen Proving Grounds, Maryland. From there he was transferred to Fort Riley.

—town clerk Donald Kinsey reminds Saint Joe water customers that water bills are due by March 15. A penalty of 25c will be added thereafter.

—that MM Robert Gruber of R1 Spencerville are parents of a son born last week at Memorial Hospital. Weight 7 lbs. 4 ozs.

—that you are invited to come see and hear Ronald Lockwood with his pictures of Puerto Rico at the Concord Church at 7:30 p.m. Thursday, March 7, 1968. The public is invited to attend.

—that week end guests of Mrs. O. E. Inlow and Irene were the Leslie Inlow family of Louisville, Kentucky, Saturday. Leslie's wife and Irene and Miss Sharon Inlow, daughter of MM Paul Inlow, spent the day in Chicago and visited Irene's nephew, Larry Furnish, who is in a tuberculosis sanitarium there for an indefenite stay. Irene says this was her first train ride after having lived her entire life within a quarter of a mile of the B&O railroad. They rode the Capitol Limited, of course. She also had the pleasure of riding the "L" and the subway while in Chicago as well as taking a long walk on State Street. Sunday dinner guests of Mrs. Inlow were the Leslie Inlow family, the Harold Furnish family, Scott and Bradley Swing and Mrs. Anna Hursey.

—that Willa Thompson of R1 Spencerville was admitted to Memorial Hospital last week.

—that A. D. Goodwin, formerly of Saint Joe, died Saturday at his home in Van Wert, Ohio. The body was not discovered, however, until Monday. Funeral services were held Wednesday with burial in Columbus Grove, Ohio. Mrs. Goodwin is residing at Delphos Memorial Home.

—that MM Don Keller recently spent 10 days in Florida, visiting in Tarpon Springs, Fort Myers and Lakeland. They also visited Mrs. Chamberlin in Saint Petersburg; she is very ill. The Chamberlins lived in Saint Joe for several years.

—that Ray Moana is still in the clinic at Bluffton while Mrs. Moana has returned home from the clinic.

—that Mary Iddings has suggested "News of GI Joe" as a title for the serviceman's column which begins this week in this paper.

—that the DeKalb Central Music Boosters will have a Jonah Club Fish Fry Saturday, March 9, at the DeKalb Central gym from 5 to 7:30 p.m. All you can eat of fish, potato chips, carrott and celery sticks, bread and butter, pie, and milk, orange drink or coffee. Adults $1.50, children under 11 75c, under kindergarten age, free. Proceeds will go toward special instruments, uniforms, music, etc.

—that the DeKalb County CROP campaign raised a total of $22,228.17 for 1967. The goal was $2,800 but adverse weather conditions affecting the harvesting of crops contributed to the shortage.

—that Bob Chase, WOWO sports director, has been selected as a George Washington Honor Medal recipient by the National Freedoms Foundation of Valley Forge, Pennsylvania, in recognition of a speech delivered on Memorial Day of 1967. Chase, whose son Mike was severely wounded in Vietnam, became the fourth WOWO staff member to win a Freedoms Foundation award. WOWO has won a total of seven awards in the annual competition.

—that three of every five persons polled in northwestern and southwestern Indiana counties prefer Central Standard to Eastern time, according to a survey being conducted by Sen. Vance Hartke.

—that the ladies of Coburn Corners Church of Christ recently gave the nursery of the church a good cleaning with some fresh paint added for good measure.

—that free pillows are now being given passengers on trains of the C&O and B&O railroads. They provide sleeping comfort and are a free take-home souvenir for passengers using the rails for travel.

—that Army Private Paul L. Hurst, Jr., 19, son of Mrs. Mildred J. Hurst of R1 Spencerville, has been assigned as a military policeman with the 82nd Airborne Division at Fort Bragg, North Carolina.

—that DeKalb County is providing $10,000 and Oaklawn Psychiatric Center at Elkhart $10,000, for a total of $20,000, for financial assistance in the mental health program of the county. In January 67 person interviews were held at Oaklawn involving DeKalb County residents.

—that funeral services were held Monday for Mrs. Blanche Culbertson, 80, of R2 Auburn who died Friday of last week in Souder Hospital. She was born in Spencerville July 25, 1887.

—that Spec 4 Norman McBride of Corunna has received an award of the Bronze Star Medal for heroism while serving in Vietnam.

—that ABC-TV will show "The Rise and Fall of the Third Reich" in three parts, March 6, 8 and 9.

—that MM Willa Thompson of R1 Spencerville are parents of a son born Tuesday at Memorial Hospital. Weight 5 lbs. 4 ozs.

—that Roger Rinehold, a Waterloo service station attendant, was robbed of $120 Tuesday at the Waterloo station.

—that Louis Fisher was named on the Dean's Honor List at Indiana University for the fall term.

Scholarship Winners

The scholarship competition this year for the Eastside High School Spanish Club's summer trip to Mexico was keener than ever before, according to Mrs. Phyllis Posey, head of the Spanish Department. More students applied than in past years, and the choosing was extremely difficult. The faculty committee's votes ended in a tie for the first place. Therefore, Spanish Club officers held a special meeting and decided that each of the top students would receive an equal amount of funds taken in, with any possible deficit to be made up by the participants themselves. Of course, it is hoped that, as in the past two years, enough money will be earned by, and donated to, the club to make it possible to provide a full scholarship for both of the top students.

Those students who reached top honors are Miss Debbie McDowell and Miss Rebecca Blume. Debbie is the daughter of MM Wilbur (Bud) McDowell of R1 Saint Joe, Rebecca is the daughter of Dr. and Mrs. E. V. Blume of 300 West Oak Street in Butler.

Debbie is a sophomore at Eastside, now studying Spanish II. She is a member of the Future Teachers of America, Spanish Club, Pep Council, the Blazettes, and is a cheerleader for the Junior Varsity. Debbie attends St. Michael's Catholic Church in Hicksville and is active in youth work. She plans to teach, but has not decided on an age group or subject area.

Rebecca is a junior at Eastside, currently enrolled in Spanish III. She is a member of Band, Spanish Club and the National Honor Society. Becky attends the Methodist Church in Butler and is an active member of the MYF. She is pursuing a college preparatory course with the goal in mind of becoming an occupational therapist.

First alternate who will go if either of the first place winners should not be able, is Miss Carol Lambert, daughter of MM Ray Lambert of R2 Butler. A sophomore currently taking Spanish II, Carol is a member of the Future Teachers, Spanish Club and secretary of the Booster Block.

Second alternate Kevin Houser is the son of MM Carroll Houser of 403 N. Broadway in Butler. A member of the Letterman's Club, Kevin participates in four varsity sports. He is a member of the Spanish Club and attends the Butler Methodist Church. Kevin is a sophomore and a second-year Spanish student.

Again this year, scholarship students will attend the Colegio Americano in Torreon, Coahuila, Mexico. This city in northern Mexico has an interesting history, not the least of which centers around the revolution, early in this century, against the dictator Diaz and one of his leaders, the legendary bandit-hero, Pancho Villa. American students at the school spend their mornings in formal study of Spanish, Mexican history, music and art. Afternoons are free and left to the discretion of the host family, always an upper-middle class family eager to teach its young host the language and ways of Mexico. In the past, students have always returned with a greatly improved knowledge of Spanish, of the Latin peoples and their cultures, and of the great diversity of the world as a whole. Their experience is an invaluable one, which they are always delighted to share.

The Eastside High School Spanish Club is justly proud of its three-year-old scholarship program. There are very few such club-initiated programs in the nation's high schools. In the past, the club has always earned enough money through various moneymaking projects to send one person. But through community donations, it has also been able to send a second person.

Returning members of the Mexican study tour have presented slides and talks to many interested groups, and these experiences have been worthwhile for the students and requesting groups alike.

An important moneymaking project for the Mexican scholarship will be the Spanish Club's Pre-Easter Bake Sale, to be held April 13 in both Butler and Saint Joe. Watch for posters and help support this worthy cause, Mrs. Posey asks.

Any groups who wish to request programs and to contribute may do so by sending the donation in the form of a check to the Spanish Club, Eastside High School, Butler, Indiana. Funds are carefully noted and acknowledged for income tax purposes. Any donation will be gratefully received.

Senior Play March 22-23

With the announcement of the players who will take the various parts, construction of the set begun, and rehearsals starting this past week, the EHS Senior Class' production of "Night of January 16th," scheduled for March 22 and 23, is now well underway, according to Mr. Donald Klausing who is directing the play.

Strictly speaking, this will be a play without a heroine, but Donna Gay has been chosen for the leading feminine part, that of Karen Andre, defendant in the murder trial. Nor has it a hero, the principal male role being that of the prosecuting attorney, which will be taken by Tony Teutsch.

Other members of the cast will be Karen Stemen, Herb Holden, Larry Brandy, Marty McCollough, Steve Gafken, Barbara Eskright, John Bowers, Perry Bonecutter, Anne Kagey, Dave Gather, Larry Armstrong, Diane Worman, Marty Searfoss, Bill Wellendorf, Elaine Simmonds, Keith Kreimeier, Dick Fisher, Dianne Diehl, Paulette Bakle, Jeff Snyder, Dean Hullinger and Rick Mumma.

Twelve important members of the cast yet remain to be chosen, but, fortunately, need no rehearsing and will not be selected until the night of the performance. They are the jury, who will listen to the evidence and render the verdict on which will depend which of the two possible endings written for the play will be used.

Among the well-known people who have served on the jury during professional performances of the play are Jack Dempsey, James Roosevelt, Babe Ruth and Helen Keller. On one occasion, four United States Congressmen were among the jurors.

Tickets for the performances will be placed on sale early in March and will be available from all members of the Senior Class.

FEBRUARY

L 933

0045

The Saint Joe News
T. E. Haberkorn, Jr., Editor & Publisher.
Philip E. Haberkorn, Assistant Editor.
Entered at the Post Office at Saint Joe, Ind
Second Class matter.

From the editor's desk. . . .

A Disappointment

Ordinarily, it would seem odd to comment about someone's declaring they were NOT a candidate for the school board in the coming May primary election in which four school board members will be elected in the DeKalb County Eastern Community School District. But in one particular instance at the present time, such a declaration is a disappointment as far as I am concerned. The fact that Joe Parshall has declared that he will not be a candidate for re-election to the school board is not good news to me, even though his views on site location for the new school are not the same as mine. It is to his credit, and I think it is a reflection of the general conscientious approach which he has taken in the job of school board member, that he made a special call to me this week to make certain that there would be no misunderstanding about his intentions. He felt that recent remarks which he made to me might have indicated that he would run for re-election. So, he made a phone call in order to make certain that it did not appear he said one thing, then did another.

I know there are many people in the central-site group who have little love for those, including Mr. Parshall, who are pursuing the use of the Butler site for a new junior-senior high school. From past experience, I know, however, that he is one of the most interested laymen you can find in the field of education. Despite the current conflict over site, I would hasten to point out to anyone, regardless of their views on site, that a school board member has potentially a lot more to do than pick a piece of land on which to build a school. It is significant that Mr. Parshall's biggest disappointment, even more than the site controversy if I heard him correctly, is reflected in his feeling of failure in the academic field; he believes he has not accomplished much for education at the classroom and curriculum level. Mr. Parshall expresses some very sound views about school matters and education, as far as I am concerned, views which indicate more than average concern and interest in our school.

I personally am disappointed that he has decided not to run for re-election; I would vote for him despite our difference of opinion on site! But he feels a need for a rest, and this coupled with his feeling of personal failure has brought about his decision.

I say these things because, at a time when our school district is in turmoil over the site issue and there are those on both sides of the controversy who talk and act in an unreasonable manner, it would seem helpful to keep in mind the good qualities which do exist in our school system and in our people, even those people with whom we may have a difference of opinion.

I hope Mr. Parshall reconsiders.

Scout News

Saint Joe Boy Scout Troop 173 will conduct two activities in coming weeks. The troop will sponsor a bake sale Saturday, March 16. On Saturday, April 6, the troop will conduct a scrap paper drive.

Funds raised from the two projects will be used to purchase new tents and other equipment.

Spencerville Troop 172 of the Boy Scouts took a trip to Brown County over the last week end to hike a 13-mile trail, "Flags of the Nations."

Those who participated in the hike were Jerry Markle, Tim Hollabaugh, Art Hausbach, Joe Hausbach, Denny Hart, Eric Jacobson, Keith Melchi, Denny Melchi, Loren Fisher, Dick Kagey, Don Shilling, Eddie Shilling and George Carper.

The boys were supervised by Bob Jacobson and Jim Hart.

First Aid Class Starts March 4

Doris Yeiser, local First Aid instructor, has announced that a course in First Aid will start March 4, 1968, at the Riverdale Library. Anyone interested in taking the useful course should contact Mrs. Yeiser so that adequate provision can be made for the size of the class.

All persons 18 years of age or over are eligible to take the course. There is no fee charged, the only cost being that for a textbook.

The class will meet each Monday for five weeks, for two-hour sessions beginning at 7:30 p.m. At the conclusion of the course, an advanced course is offered if participants wish to continue the training.

Mrs. Yeiser's telephone number is 337-2715.

Central States News Views

NOSE TROUBLE — Getting a first taste of snow, this baby elephant makes friends with a snowman and quickly discovers a tasty snack in carrot-nose.

TIGHT COLLAR — St. Paul, Minn. zoo's 133-pound, 16½-foot regal python gives park official Victor Tedesco a not-too-friendly embrace during annual weigh-in.

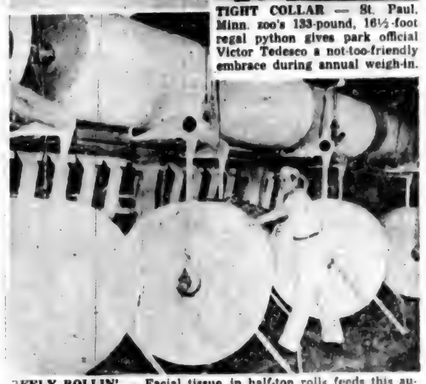

REELY ROLLIN' — Facial tissue in half-ton rolls feeds this automatic folding machine at Kimberly-Clark Corporation's Memphis mill. Tissue products are fastest growing segment of paper industry with U. S. consumption in 1968 estimated at 3.3 million tons

Announce New Auto Crash Restraint System

NEW AUTO-CEPTOR CRASH RESTRAINT SYSTEM developed by Eaton Yale & Towne, Inc., and designed to reduce fatalities and injuries in auto accidents is demonstrated here. Inflated pillows are positioned between instrument panel and model and dummy in front seat. In actual operation the pillow is inflated by a crash sensor in less than 4% of one second to arrest and cushion passenger and driver forward motion in a crash situation. The experimental system was introduced jointly by Eaton Yale & Towne, Inc., and Ford Motor Company.

crash is the equivalent of one car crashing into a parked car at 45-mph.

Primate tests revealed that animals protected by the system could survive 50% more force than animals protected by other restraining systems.

Auto-Ceptor is a product of the efforts directed towards automotive safety by the Eaton Yale & Towne Research Center. When this engineering group first studied the area several years ago, they decided that the air-pillow crash restraint system was the near ideal solution to the safety problem.

They explored a number of schemes before a workable concept was achieved. After hundreds of tests a working unit with the potential of meeting human survivability requirements (as described in SAE Standard JA-88A) for a 30-mph barrier crash resulted.

At this stage of development of the concept, the two companies joined their efforts in a series of tests for a technical evaluation of the concept for automotive application, utilizing the Ford crash simulator and proving ground vehicle vehicle crash barrier.

The results of this evaluation led to an agreement in which Eaton Yale & Towne assumed responsibility for the complete system design and development, and Ford undertook the establishment of design criteria and the design and conduct of development testing for Ford-built cars.

In summing up the first part of the paper, the reporting engineers said that their concept feasibility studies showed a level of protection unapproached by any other restraint system and indicated potential solutions for the problems of applying this system to the high production automobile.

They feel that the system can offer:

Protection — unmatched by any other system.

Invisibility — completely out of sight until needed.

Convenience — no restraint until needed and no decision or action required of the vehicle occupant.

DETROIT — A unique form of automotive crash restraint system that cushions and arrests the forward motion of driver and passengers by means of a rapidly-inflating air pillow, has been introduced here.

Auto-Ceptor as the new system is called reveals a potential to assist in reducing fatalities and serious injuries with or without seat belts in accidents.

In a joint SAE paper prepared by research engineers from Eaton Yale & Towne Inc. and Ford Motor Company it was revealed that the system has been under development and test for several years.

Although it has proven concept feasibility; design, testing and production considerations keep it some time away from actual installation in production vehicles.

The system incorporates three elements: a crash sensor mounted in the vehicle, a compressed gas reservoir, and a deflated air pillow that may be incorporated into the panel design or into the steering wheel for driver protection or into the back of front seats for rear seat passenger protection.

When the sensor receives crash criteria it triggers the reservoir and inflates the air pillow in less than 4% of one second — before driver and passengers even start to move forward in the crash sequence.

When driver and passengers start to move forward they meet the pillows which then exhaust through side orifices (or "blow-out patches") to release energy at a more favorable rate. This system thus offers dissipation of massive kinetic energy over the longest possible distance with minimum rebound.

Test data so far have indicated a degree of survivability in a 30-mph barrier crash unsurpassed by other means. This is a crash head-on into an unyielding stone wall which has been accepted as an industry standard for the evaluation of restraint systems.

While the 30-mph speed might not sound impressive to the lay person, the 30-mph barrier

WIFF
The Imperial Sound
105.5 FM • AUBURN, INDIANA

DELUXE CLEANERS
NEW HAVEN, INDIANA
David McCann - Saint Joe
AGENT FOR SAINT JOE, SPENCERVILLE AND AUBURN
PHONE 337-2942 FOR PICK-UP AND DELIVERY—MONDAY AND THURSDAY AT SAINT JOE AND SPENCERVILLE—TUESDAY AND FRIDAY AT AUBURN—OR LEAVE AT HOUSE

FEBRUARY

L 933

0046

To Run In Primary

The president of the DeKalb County Young Democrats, Merle R. Holden of Saint Joe, has announced that he will be a candidate for delegate to the Democratic state convention from Union and Concord townships in the May 7 primary.

In making the announcement Mr. Holden, who is also the executive secretary of the Indiana Young Democrats, said that he was amazed that Union and Concord were put together by the county chairman since they are not joined geographically but he said that Russell Kelham, Democratic county chairman, had assured him that he would not put up any candidate himself and that anyone was free to file for delegate. Three delegates will be elected from the two townships.

"Although it is strange for these two townships to be linked I feel that I can represent the Democrats from Saint Joe and Auburn very well due to my close association with the Democratic campaigns in DeKalb County and Auburn in the past," Mr. Holden stated. He said that he expected the campaign for the three delegate spots could be a very contested one with a great deal of campaigning required. "I am prepared to face this challenge," he said.

Mr. Holden is currently in his second two year term as president of the DeKalb Young Democrats and is in his first term as State Young Democrats executive secretary. He is the first Young Democrat state officer to come from DeKalb County and one of few from the Fourth District in the past 20 years. He will graduate from Indiana University this June with a B.S. in Education with a major in history and government. He will be student teaching at the Auburn Junior High this spring.

Mr. Holden is a past treasurer of the Indiana Kentucky Synod Luther League and a past Northeast district chairman for that group. For the past four years he has been general manager of the Saint Joe-Spencerville Pony League baseball team. He is a graduate of Eastside High School and was editor-in-chief of the Indiana-Purdue Regional Campus newspaper in addition to serving as sports editor of the Saint Joe News for five years. He was the editor and publisher of a sectional basketball newspaper, DeKalb County Sports, for two years.

CONVENTION PROGRAM

The 44th Annual Convention of the DeKalb County Federation of Clubs will be held at the First EUB Church of Waterloo Friday, March 8, 1968. Mrs. Carroll Davidson of Auburn, president of the organization, has announced the program.

Registration—9:30 a.m.

Call to order—10:00 a.m.

Pledge of allegiance—Mrs. Evadna Covell.

Pledge to Christian flag—Mrs. Robert Eldrige.

Invocation—Mrs. Roger Grogg.

Welcome—Mrs. Charles Schweitzer.

Response—Mrs. John McComas.

Introduction of guests—Mrs. C. F. Davidson.

Secretary's and treasurer's reports.

Reports by departmental chairman.

Reports of special committees.

County project—Mrs. Roy L. Harding.

Aid to the Blind—Mrs. Granville Deaton.

Installation of officers—Mrs. Marion Dreibelbis.

12th District President—Mrs. Fred Hagadorn, talk on "Knowledge, Vision, Then Action."

Luncheon—12:00 noon.

Nonotime prayer—Mrs. Wendell Graffis.

1:30 p.m.—Call to order for afternoon session.

Speaker—Sgt. Charles B. Meeks of the Fort Wayne Detective Bureau, "Narcotics and Vice."

Report of registration committee.

Report of resolutions committee.

Convention call for 1969.

Adjournment.

Hugh Strong

Funeral services were conducted Monday at the Johnson Funeral Home in Butler for Hugh S. Strong, 77, a lifelong resident of DeKalb County. Mr. Strong died Friday afternoon, February 23, 1968, at his home northeast of Saint Joe, following an illness of about three years.

Mr. Strong was born in Newville Township August 8, 1890, the son of the late William and Lydia Scoville Strong.

Survivors of the retired farmer include the widow, LuReign Thomas Strong, whom he married January 29, 1941; three sons, Lloyd Strong of R3 Fremont, Grant Strong of Wabash and Harry Strong of R1 Auburn; four daughters, Mrs. Blanche Cook of Butler, Mrs. Alice Hose of Butler, Mrs. June Brown of Kendallville and Mrs. Coral Steckley of Auburn; 24 grandchildren and eight great-grandchildren. A brother and a sister preceded him in death.

John Paul Hill conducted the funeral service and burial was in Riverview Cemetery.

PEPPY 4-H CLUB

The Peppy 4-H Club met at the Spencerville Lutheran Church February 19 at 7:00 p.m. Mrs. Arden Dwyer was in charge, assisted by Mrs. Inez Prosser.

Election of officers was held with the following results:

Lefene Laux, president.

Pam Timmerman, vice president.

Jayne Dwyer, secretary.

Cindy Hoover, treasurer.

For those who are still interested, you may still enroll up to May 1. Those who would like to sign up for someone else may do so.

The next meeting will be held March 18, 1968, 7:00 to 8:00 p.m. at the Spencerville Lutheran Church.

Any questions about club activities can be answered by calling either Mrs. Dwyer or Mrs. Prosser.

—Linda Hollabaugh, Reporter

WASHINGTON AND "SMALL BUSINESS"

C. WILSON HARDER

From time to time, bureaucrats who talk so easily of billions of dollars should be reminded that a billion dollars is still a lot of money, even when it is inflated money. They seem to lose their perspective. A billion dollars is, after all, equal to 1,000 stacks of a million dollars each.

• • •

C. W. Harder

Sargent Shriver, who directs the Federal War on Poverty, the Office of Economic Opportunity and a propaganda campaign against business, seems to have lost his perspective.

• • •

He recently referred to 1.2 billion dollars a House Committee was considering as an OEO appropriation as "so little money" that an anti-poverty program at this annual level would be a "gross deception."

• • •

Mr. Shriver threatened to quit unless the House appropriated considerably more.

• • •

He told a TV interviewer: "I think it would be gross deception to delude the American people that something substantial is being done about problems here at home such as lack of education, lack of health, lack of justice, lack of housing, lack of opportunity . . . to delude them that something is being done about that when you appropriate so little money that you can't do anything substantial about it."

• • •

The problems cited by Mr. Shriver—education, health, justice, housing and opportunity—which are so lacking, he says, are considerable in scope.

• • •

Maybe they should be left to the Department of Health, Education and Welfare; the Department of Justice! the Federal Housing Authority, and the many agencies which promote opportunity.

• • •

It must be clear that the Poverty bunch is spending billions of dollars in areas in which other agencies—Federal, state and local—are also working. The President's fiscal 1968 Federal Budget asked for a total of $37 billion for welfare and social programs, including welfare, relief, housing, education, Social Security, veterans, labor, and urban renewal.

• • •

That was one-third of total budget submitted to Congress.

• • •

The "gross deception" may lie here, in the duplication of funds and efforts by government agencies.

• • •

A full investigation of the War on Poverty was favored by 85 per cent of the independent business owners polled by the National Federation of Independent Business. A typical comment, this from a body shop owner who has been unable to find capable skilled workers to fill jobs: "The government has a Job Corps here but I have yet to see a man come out of it that could hold a job."

• • •

It does seem to be a gross deception if the billions already spent in the War on Poverty have not accomplished something substantial.

© National Federation of Independent Business

Supermarket Sale ENDS THIS SATURDAY!

With any purchase amounting to $10 or more, you receive a

15% Discount!

- from regular marked price on any other single item in our store!

Everything included - appliances, refrigerators, furniture, radios, television, hardware - anything, everything in our regular stock!

A chance of a lifetime - YOU pick the item on sale!

BROWN FURNITURE & HARDWARE

SAINT JOE, INDIANA Phone 337-2415

FEBRUARY

L 933

Want Ads

APARTMENT FOR RENT—Contact Madonna Wade at the Post Office.

IRONINGS WANTED. TRAILer home on Widney Avenue. Mrs. Fannie Lake. 9t2p

FOR LOCK STAVE SILOS, poured concrete silos; P.&D. and Jamesway Feeding Equipment. Northwest Ohio Silo Co., Pettisville, Ohio 43553.

FOR SALE—ELECTRIC HEATer, 18x19, with thermostat, $15. Electric heater and cool fan $10. Hamock and stand $10. Phone 337-2277. 9t1p

COOK'S BAIT HOUSE—½ MILE south of Spencerville on SR1. Ice fishing bait. Ph. 238-4479. 21f

TAXES PREPARED. NICK Brown, 114 N. Western, Butler, Indiana. Phone 868-2651. 2t12

FOR SALE—SPINET PIANO Wanted, responsible party to take over low monthly payments on a spinet piano. Can be seen locally. Write Credit Manager, P.O. Box 276, Shelbyville, Indiana. 2t1p

NEED TWO LADIES TO SERvice and deliver to our Fuller Brush customers. Phone 925-4077. 6t4

DEKALB COUNTY COOP Grain Terminal can be called toll free, Auburn phone 925-1002 Waterloo phone 4161. 3t12

FOR SALE—WHO TOLD YOU you should buy a Beautyrest Mattress? Not us. Here we show you six of the leading lines, relate them to your needs, you decide what you should own. Buy your next bedding the different way at the supermarket of bedding values. Open daily to 5:30, Wed., Fri., and Sat. till 9:00. Pletcher Furniture Village, Hwy 6 West, Nappanee, Indiana.

CHESTER WHITE BOAR AND Gilt Sale, Monday, March 4, 12:00 noon CST. Son-o-ray data. Tops for cross breeding. Large litters, sound feet and legs. Fast, efficient gains. Parkison and Rodibaugh, 2 miles north Rensselaer, Ind. 6 East.

ELECTROLUX SALES & Service. 303 W. Maumee, Angola, Ind. 665-3561. 28t2

USED BLACK AND WHITE TV at Brown Furniture & Hardware, Saint Joe, Indiana.

SEE KEITH DAVIS FOR 1968 Fords, Falcons, Thunderbirds— A-1 used cars—Ford trucks. Antwerp Sales, Inc., phone 419-258-7473, Antwerp, Ohio.

TRASH BARRELS FOR SALE. $2.50. See Jack or Ted Hollabaugh. Phone 238-4570. 27tf

ELECTRIC RUG SHAMPOOER for rent. $1 per 24 hours with purchase of shampoo. Brown Furniture & Hardware in little ol' Saint Joe.

FEDERSPIEL DRAPERIES—custom made drapes, bedspreads. Fabrics, rods and supplies. R1, Spencerville, Indiana. Phone 238-4518. 21f

SEE US FOR SPOUTING. ROY I. Bowser Store, Saint Joe, Ind.

HAMPSHIRE BOAR AND OPen gilt sale, Monday, March 11, 12:00 noon CST. Growth rate, Son-o-ray data, heavy bone and fast growing. Jack Rodibaugh 2 miles north Rensselaer, Ind. 47978, 6 East. Write for catalog.

SAINT JOE BARBER SHOP

9:00 AM—6:00 PM
TUESDAY and THURSDAY

9:00 AM—6:00 PM
WEDNESDAY and FRIDAY

9:00 AM—5:00 PM SATURDAY
2-CHAIR SERVICE SATURDAY

—CLOSED MONDAY—

Strombeck Real Estate

Your local Real Estate Agent

337-3325

CHRYSLER - PLYMOUTH and The Best In Used Cars

EXPERT BODY WORK
24-HOUR WRECKER SERVICE "WE HURRY"

R. L. HOLBEN AUTO CO.

Auburn, Indiana Phone 925-3010

POWERVAC
FURNACE CLEANING & SERVICE

Cleans furnace, air ducts, registers, chimneys from ash pit to chimney top in less than an hour. No dirt or mess in house or basement. Giant power vacuum draws all dirt to truck hopper.

ARNETT'S HEATING
Phone 337-2880

JACK'S ELECTRIC SERVICE

I.A.M. RECOMMENDED ELECTRIC HEATING-COOLING DEALER

Wiring Heating Repair
—Financing Available—
SAINT JOE Ph. 337-2641

CHICKEN-SHRIMP BASKETS SANDWICHES MUSHROOMS ONION RINGS YOUR FAVORITE BEERS and MIXED DRINKS AT

The Oasis

SAINT JOE, INDIANA Pool Table—Shuffleboard

SAINT JOE MOBIL STATION

COMPLETE AUTO REPAIR
TUNE-UP AND BRAKE SPECIALTY
WE PICK UP AND DELIVER

OPEN 7 DAYS 6 AM - 9 PM
24-HOUR WRECKER SERVICE

Wallace Daniels Ph. 337-3395

REGULAR

Going to church regularly is like making a path in the forest. —the oftener you use it, the less obstruction you will find in the way.

SAINT JOE
CHURCH OF CHRIST

Bible School 9:30 A.M.
Worship & Communion 10:30

Don Bullock, Minister

LANE REALTY OFFERS

SAINT JOE—JEFFERSON STREET—Here's a 2-bedroom home that is fit for a king! Carpeted living room, foyer, 2 spacious bedrooms, full bath, oil furnace, full storms and screens, home approximately 12 years old! One of the nicest homes in town, priced to sell. Shown by appointment only. Located across from the Saint Joe Christian Church. Call Jim Lane.

Several properties for sale—Saint Joe, Butler, Newville, Kendallville

PAUL LANE, Inc.

REALTORS—BUILDERS OFFICE 868-2112
JIM LANE 868-2508 PAUL LANE 488-2653
Butler, Indiana

IMC RAINBOW

YOUR WINTER WHEAT NEEDS NITROGEN NOW!

Now's the time—for assurance of continuing healthy growth—to fill out your wheat crop's nitrogen needs by top dressing with a nitrogen solution, or ammonium nitrate, or urea.

We carry a complete line of IMC Nitrogen—top-rated for quality and performance. We're equipped to carry through with custom application, or can arrange convenient rentals for you.

Come and see us today. And come over to Rainbow—*a better way to farm!*

IMC

Rainbow Farm Center

SAINT JOE PHONE 337-3605

L 938
0048

MARCH

MARCH

L 932
0049

Indiana State Library

The Saint Joe News

VOL. LXXXIII | Saint Joe (DeKalb Co.), Indiana | Thursday, March 7, 1968 | NUMBER 10

I shall try to correct errors when shown to be errors, and I shall adopt new views as fast as they shall appear to be true views.
—Abraham Lincoln

Around the Town

WITH THE EDITOR

We haven't reached the first day of spring yet (by the calendar), but every morning there are indications that something is happening already at the school - the boys are out on the ball diamond with the bats, balls and gloves. It's an odd sight—to see them playing baseball, bundled up in coats on these chilly mornings—but it's a good sight!

Arnold Fetters is an antique car enthusiast. He's been working for some time now on the rebuilding of a Model T roadster with most of the work completed. He stopped by the News Office Monday and took me for a little ride in the old car which represents about $1200 as an investment thus far, according to Arnold.

We think we have everything today and that "the old days" were without the refinements which are often credited only to our modern society. But that old Model T had an automatic transmission—and it's something like 40 years old!

Merwin Place brought in a copy of the "Fort Wayne Sentigel" of Wednesday, March 15, 1916, for me to look over. It is not the entire edition, but the four pages Merwin found have some interesting items. One full page is devoted to articles on "Religion, Temperance and Health." Another page has "News By Our Own Correspondents" with items from Ossian, Monroeville, Kendallville, New Haven, Decatur, Hoagland, Grabill, Convoy and Spencerville!

Another page and a half contained an informative article by Frank Dildine entitled, "Glimpses at Prominent Features in the Careers of Our Presidents." It covers only from 1789 to 1916 naturally, but is good enough to run again 52 years later!

So, in another special feature column we'll run the article in weekly installments.

Merwin also had an old geography book from his school days. The copyright was dated 1895 and the foreword by the author was dated 1903. And on the title page is evidence that kids are the same in every generation. Where the word "GEOGRAPHY" appeared in big letters across the page, Merwin in his school days had made up a sentence using each letter of "geography" as the first letter of each word in his doodled effort:

"George Eagers Old Grandmother Rode A Pig Home Yesterday."

The cover of the geography book was embossed with the words:

"The price of this book as fixed by law is 75 cents."

How about that. The price of that big book was only 75 cents. Today it would cost $5.75!

Girls' State Delegates

Miss Sheila L. Reinoehl, daughter of MM Hubert Reinoehl of 407 Eastern Avenue in Butler, has been chosen delegate to Hoosier Girls' State at Indiana University June 23 to 30.

Miss Sandy K. Bissell, daughter of MM Roy Bissell of R1 Spencerville, has been chosen alternate delegate.

The American Legion Auxiliary provides this educational program of "government in action."

Miss Reinoehl and Miss Bissell, juniors at Eastside High School, were chosen by the school on the basis of scholarship, leadership, citizenship and interest in government.

The number of representatives to Girls' State is based on enrollment of juniors in the high school.

95 Give Blood

Although the quota of 100 pints was not reached, the appearance of the Bloodmobile in the Riverdale Cafetorium Wednesday of last week was a success. 95 pints of blood were given by donors from the Riverdale area. 14 others who appeared to make donations were not accepted to due various medical reasons.

Dr. Max Wills of Auburn and Dr. Charles Welrich of Butler donated their services during the afternoon for medical assistance.

Among the many donors was Irene Inlow of R1 Saint Joe who made her 15th blood donation.

As a point of information, Mrs. Jessie Baxter, county Red Cross executive secretary, said that servicemen returned from the South Pacific are not accepted as donors until 6 months after their return.

Those who gave blood last Wednesday are:

William Mansfield
Chalmer Beaty
Donald Noragon
Gene Mann
Nicholas Carr
Ted Hollabaugh
Edward Seiler
Leo Carper
Robert Melchi
Linda Ross
Frank Ross
Patricia Melchi
Virginia Miller
Harold Huff
Edna Longnecker
Shirley Douglas
Jocelyn Seehler
Harold Smith
Marilyn Laub
Frank Laub
Harold Kagey
Sylvester Strobig
Nancy Doll
Marvin Graber
Henry Graber
Richard E. Smith
Jerome Vinson
David Graber
Lois Fisher
Menno Longacher
Lois Strong
Barbara Timmerman
Janice Hollabaugh
Glenn Conley
Berneda Vinson
Dorothy Vendrely
Merlin Simanton
Robert Stiver
Levi Graber
Evana Keener
Charles Hampel
Dorothy Chew
Marie Buckio
Richard Manganiello
Fay Abell
Marilyn Smith
James Hudson
Harold Curie
Carol Seiler
Harry Strong
Willene Bullock
Norma Schmucker
Larry McKown
Ronald Hagewood
Ruth Shilling
Irene Inlow
Thelma Hart
Steven Monroe
Keith Kreischer
Betty Kochert
Marian Furnish
Charles Rosenbury
Rosalind Storer
Margaret Jacobson
Marguerite Griggs
Josephine Voirol
Norman Kinsey
James Dwyer
Lora Hart
Hearsel Shockley
Maxine Studebaker
Virginia Baker
Rebecca Ross
Patricia McDowell
Betty Wade
Norris Musser
Estil Taylor
Dale Harter
Glenn Brondel
Jay Loy
Keith Leach
Wilbur McDowell
Robert Wilder
Karl Goldsmith
Margaret Cook
Connie Hollabaugh
Vance Hook
Richard Harris
Omer Hansen
Thomas McKown
Michael Hicov
Pamela Holman
Cheri Ann Howey
Loretta Musser
Deloris Hicov

Firemen Seek Clothing, Toys For Vietnam Orphans, Nuns

Residents of DeKalb County are being asked to participate in a collection of clothing and toys to be shipped to Vietnam for 60 Vietnamese children and nuns. The effort is the result of a plea from SP 4 John R. Stone, whose letter to the Garrett Clipper recently has prompted Riley D. Young, Garrett Fire Chief, to seek the cooperation of other fire fighting units in the county. The information has been passed along to the Riverdale area through Saint Joe Fire Chief Frank Monroe and Secretary Treasurer Joe Robinson.

The Garrett chief's letter is as follows:

"To the Good People of DeKalb County:

"You probably already read the letter from Sp4 John R. Stone which was in the Garrett Clipper. Enclosed is a duplicate of the letter in case you haven't. The letter was mainly about an orphanage and a nunery which was destroyed, leaving many orphans, from the ages 1 to 15, with nothing but the clothes on their backs and some of them didn't even have that. That is why we, the DeKalb Firemen, are now collecting clothing and toys all over the county through the help of the churches and the department. If you would like to help by giving us these things or by giving an amount of money to pay the postage for the freight, we would appreciate it. If we have any money left over after we pay for the freight, we will send it along so they can buy some food.

"If you could see fit at this time to help us in any way, we would appreciate it.

"You may send anything you can to the Garrett Fire Department by March 16."

SP-4 Stone's letter is as follows:

"Freedom Brothers and Sisters:

"I have been a member of your county only a short time, but I feel in that time I have learned the fellowship shared by all. This then is the reason I come now to you for help. Not for myself, but for some sixty Vietnamese children and Nuns, who have lost everything to the ravages of the Viet Cong.

"Their story is not an uncommon one but it is close to me and the men of my unit. If you will recall the newspaper account of the attack on the town of Ban Me Thout you will remember that an orphanage, a school, and a nunery were completely obliterated. These children I refer to are the survivors of that brutal attack. Many of the children were found roaming the battle area in search of their parents among the dead.

"We the men of the 540th Personnel Services Company, have seen to it that they are evacuated to a place of safety in Cam Rahn Bay but this is not enough. We have contributed to their care as much as is possible for us to do but we need help.

"We ask that you look into your hearts and find a means through which you might come to the aid of these children. They range in age from one to fifteen and are in need of everything. Clothing, food, and old toys together with anything else you could gather would be of the greatest help. We ask that you do all you can to help these poor children.

"You may correspond with us at Headquarters U.S. Army Support Command or me, Sp4 John R. Stone US 55 854 891, 516th Pers. Svc. Co., APO San Francisco 96312.

"I feel sure you will do everything in your power to provide as much assistance as humanly possible."

The Saint Joe Volunteer Fire Department is cooperating in collecting donations from local residents. Donations of clothing, toys and money may be made to Mr. Monroe or Mr. Robinson, or any member of the local volunteer fire department.

Gas Ordinance Has 1st Reading At Well-attended Board Meeting

Natural gas service for Saint Joe became a possibility Monday night when the local town board held a first reading on a proposed ordinance which would grant construction rights for such an installation to the Northern Indiana Fuel & Light Co. The board took the action following a presentation by Mr. Ray Shuttleworth of Auburn, representing the utility.

Before the proposed ordinance can become effective, however, a second reading must be held at the April 1 meeting of the board. Then a public hearing will be held at the May 6 meeting for a third reading, at which time the citizens of the town voice their opinions about the proposed ordinance. Several townspeople at Monday night's meeting expressed the desire for gas service in Saint Joe.

Mr. Shuttleworth pointed out that gas lines now extend to some three miles or so from Spencerville on state road 1. If service is extended to Saint Joe, the Spencerville community will also be included as the first step with lines then extended to Saint Joe. From Saint Joe, gas would then be provided in Butler to complete a "loop" in the utility's system.

Mr. Robert Buschman, consulting engineer, presented a brief outline of a sewage disposal plant through a private corporation, stating that a savings in cost of from one-fourth to one-third can be realized by such a plan. A plan presented to the board earlier this year would involve government financing at the outset. The private corporation approach does not make use of government funds for construction, but government funds can be obtained after construction, according to Mr. Buschman.

A more detailed report of the corporation plan will be presented at the April meeting. The board continues to plan for a public meeting when the additional information is available.

No commitments have been made by the board concerning a sewage disposal plant. Recent publicized costs have been only estimates and approximations for the sake of public consideration and investigation.

Daryl Benson of the John P. Lewis Construction Company presented the board with cost estimates totaling $3,740.00 for blacktopping of two blocks not completed last year and sealing of another two blocks.

The board took no action on the proposals.

Howard Andres discussed a few insurance matters with the board and an adjustment in due dates was made to make all liability policies due at the same time.

Attending the meeting from Saint Joe were Harvey Carr, Leon Kees, Joe Robinson, Andy Monroe, Walter Ervin and Glen Wineland.

Bills allowed were as follows:

Waterworks—Indiana & Michigan Electric Co., $34.08; Indiana State Board of Health, water examination fee 1968, $10.00; William Mansfield, salary and postage $41.68; Donald Kinsey, postage $5.00.

Town—Farm Bureau, fuel oil $31.64; I&M, street lights 85.74; Auburn Sanitary Landfill, trash collection 340.00; Lehr Wilder, postage 2.00; Donald Kinsey, cemetery clerk 2 months 25.00; John P. Lewis, balance on 1967 street work 1195.46; Saint Joe News, printing and advertising 25.79; Jessie Canaady, labor 5.00; Brinkman Office Supply, 1.75.

?

by Loretta Loy

Because it takes a while for [illegible] men overseas to get your letters, the question mark remains. We want all of you to be able to participate in the subject of the letter.

I hope this week went as well for you as it did for me. I seemed to have suddenly found myself in the middle of Tuesday morning's mail and information for my column that was due Wednesday morning! Luckily after one letter Mike hailed me up! He knows a lot more servicemen than I do.

Lance Cpl. Mike Davis of Spencerville has been stationed in San Diego, California, since he enlisted in March of 1967. Mike will soon begin attending classes in Ground Field Radio School, continuing for nine weeks. He was last home around Thanksgiving. Mike just celebrated his birthday February 12. Hope you had a Happy Birthday Mike. Mrs. Davis said that she would let us know when Mike is due home again. Of course, there is always the chance that he may surprise her, as Denny Allen did his mother last Sunday.

Spec. 4 Dennis Allen returned state side March first after 14 months' duty in Korea. Denny went into the Army in August 1966. He has been serving with Special Services as an entertainer. April 5 Denny will report for duty at Ft. Campbell, Kentucky, where it's very possible that he may run into John Stiver of Saint Joe. John left for basic training there Monday, March 4.

Mrs. Joe Robinson passes the word along that son Stanley has been awarded two medals while serving in Vietnam.

Thomas O. McKinley, 26, son of MM Delta McKinley of R1 Spencerville, was promoted to Army Sergeant February 8 while serving in Vietnam with the 198th Light Infantry Brigade. His wife, Christina, lives in Fort Wayne.

Army Private William Creager, 23, son of Mrs. Irene Jackson of Butler, completed nine weeks of advanced infantry training February 23 at Ft. McClellan, Alabama. His father, Kenneth Creager, lives in Waterloo.

See you next week. Don't forget to drop a line.

MARCH

L 933

The Saint Joe News
T. E. Haberkorn, Jr., Editor & Publisher.
Philip E. Haberkorn, Assistant Editor.
Entered at the Post Office at Saint Joe, Ind
Second Class matter.

Did you know...

—that Frank Warstler of Saint Joe was admitted to Souder Hospital Monday afternoon.

—that Francis S. Graber, 62, of Spencerville was seriously injured late Monday afternoon when his horse and buggy overturned on the north County Line Road at the Allen-DeKalb county line. He suffered severe head injuries, fractures of the left arm, wrist and leg, and internal injuries. He is confined at Memorial Hospital. Authorities said it was possible the horse was frightened by an automobile. The man and horse were found in a dry creek bed alongside the road. The animal, a race horse insured for $7,000, was dead.

—that Anna Kiss of Spencerville was dismissed from Memorial Hospital this week.

—that Frank (Andy) Monroe of Saint Joe will run for Democrat precinct committeeman in the May primary election, and Russell Arnett will run for Republican precinct committeeman, both for Concord Township.

—that Thelma Holtsberg underwent triple surgery Monday at Memorial Hospital and is reported in satisfactory condition.

—that a Youth Rally will be held next Monday night at Coburn Corners Church of Christ.

—that European travel and study with the emphasis on cultured development will be offered for credit in the fields of art and home economics again this summer by Indiana State University. 21 day versions of the tour may be arranged with jet flight both ways. Nine countries will be included in the tour.

—that Gen. James M. Gavin, outspoken critic of the Johnson Administration, will address the 90th annual spring meeting of the Indiana Republican Editorial Association April 6 in Indianapolis.

—that Melanie Carr will enter Lutheran Hospital in Fort Wayne Thursday for dental surgery.

—that a corps of models in Firebird mini-skirts will be stationed at the pump islands of the Pure Oil Company's 32 new plush motoring complexes to be opened in 18 states this summer, including Indiana. There will be a seven-week sweepstakes for truck drivers only, with the complexes fully landscaped and carpeted, air conditioned rooms for truckers, complete maintenance service, TWX communications, brokerage service, a restaurant, supply store, block and blower ice service, scales, barber shop and TV lounge. —O to be a truck driver!

—that Dorine Singer of Saint Joe will undergo surgery Thursday at Parkview Memorial Hospital in Fort Wayne.

—that the northeastern Tri-State Regional Science Fair will be held April 5-7 at Tri-State College in Angola.

—that Dal Winn of Butler is one of several persons receiving certificates in a course on investments given at Tri-State College this winter. As part of the course, each student pretended to invest $10,000, buying and selling as he wished and keeping track of gains and losses. Aileen Clark of Pleasant Lake, a school teacher at Auburn, was the "paper profit champion," realising a paper profit of $110.23 in the exercise.

—that Dr. Wernher von Braun, world renowned space scientist, will be the featured speaker for the formal dedication of the new $6 million Physical Science-Mathematics-Nursing Complex at Ball State University Thursday, March 21.

—that the D. W. Yeisers observed their 44th wedding anniversary Friday, March 1.

—that the fire department was called to the Mottert farm Sunday afternoon to extinguish a grass fire.

—that Frank Laub of Spencer Township will run for county commissioner for the southeast district on the Republican ticket in the May primary.

—that Lena Tustison will run for precinct committeeman for Newville Township on the Republican ticket in the primary.

—that Robert Wilder of Spencer Township will run for Republican precinct committeeman in the May primary.

—that Mrs. Bruce Laux of Spencerville was admitted to Souder hospital last Wednesday afternoon.

—that Auburn radio station WIFF has been approved for an AM broadcasting license, beginning in May. Another tower must be erected and an AM transmitter installed. The new AM output will be 250 watts. The FM station operates at 3,000 watts.

—that Avis Staman was admitted to Memorial Hospital last week.

—that Charles Hampel of R1 Butler was dismissed from Memorial Hospital last week.

—that MM Paul Kitchen of R1 Butler are parents of a son born Sunday morning and weighing 7 lbs. 10 ozs.

—that Delbert Furnish and Wila Thompson of Spencerville were dismissed from Memorial Hospital this week.

—that a million signatures are being sought by teachers in the state on a petition to Governor Roger Branigin requesting a special session of the state legislature to consider the financial plight of certain school districts and the possibility of other districts encountering difficulties in the future. A copy of the petition is being circulated locally by the Riverdale faculty.

—that Ray Means returned home from the Bluffton Clinic Wednesday of last week.

—that Darold Brown, 20, of R1 Auburn, Larry Wyne, 19, of R2 Auburn, Raymond Decker, 20, of north of Auburn and Steven Middaugh, 19, of R2 Auburn suffered fractures, lacerations, bruises Sunday night at 10 p.m. when the car in which they were riding went out of control on state road 60 west of Saint Joe. The car hit a pile of dirt at a construction project, veered into a ditch and then hit a large tree.

—that Anna Seehler of Saint Joe was admitted to Memorial Hospital this week.

—that H. Charles Winans, Robert Heller and Mildred Fike of Garrett were recently elected to three-year terms on the board of directors of the DeKalb County Retarded Children's Association. Wee Haven School now has 25 children in the shop and elementary school. Last year Wee Haven received nearly $14,000 from the United Fund for operating expenses.

—that funeral services will be held Thursday at Fort Wayne for Mrs. Amelia C. Horn, 67, of R1 Spencerville. Mrs. Horn died this week at her home. Survivors include her husband, Jennings; two daughters; two sons; a sister; a brother; and six grandchildren.

—that plans are now being coordinated for the annual Jefferson-Jackson Day celebration to be held March 30 at the State Fairgrounds in Indianapolis. Governor John Connally will be the featured speaker for the Democratic party's event. Local members of the county ticket committee include Merle Holden for Concord Township, Frances Doll for Spencer and Wilbur Bereo for Newville.

—that the latest checks with county committees of the USDA's Agricultural Stabilization and Conservation Service in Indiana reveal that the number of farmers signing up to participate in the 1968 Feed Grain Program has fallen off sharply in the last two weeks. If the same conditions prevail in othe major feed grain producing states, the state chairman has stated, Indiana farmers may see grain prices in 1968 similar to those recived in 1967.

—that four school board members will be elected in the May primary for the local school district. One each is to be elected from Concord Township, Spencer Township, Troy-Stafford-Newville combination, and Butler City. Harold Kagey will run for re-election for Concord Township, Lynn Fisher will seek re-election for Spencer Township and Delbert Washler will seek re-election for the Newville-Stafford-Troy area. Sid Long of Butler has announced his candidacy for Butler City representation. Candidates have until March 28 to file.

Fish Fry & Festival

The Lettermen of Eastside High School will sponsor a fish fry Saturday, April 6.

The supper will be served at the Butler Cafeterium starting at 5:00 p.m. and continuing until 7:30 p.m.

The same evening, the Eastside High School Festival, a carnival-type affair, will be held in the high school gym.

Mental Health Developments

March 27, 1968, is the date scheduled for the Women's Worry Clinic which is being co-sponsored by the DeKalb County Association for Mental Health and Church Women United.

The program is planned for women of all ages and will be held at the Auburn Presbyterian Church with the opening session at 10:30 a.m. Lunch will be served at 11:30 and the afternoon session begins at 12:30. All women in the area are welcome to attend and the $1.50 registration fee includes the noon lunch.

A nursery is also being planned for mothers with small children. Milk will be provided the children in the nursery but they are asked to bring their own sack lunch. This service is also by reservation only and at a cost of 25 cents per child.

The speakers and various divisions promise to provide an interesting and educational program for every women desirous of keeping abreast of handling present day family worries.

"Let's Worry Together" is the theme for the entire program and it will be subdivided into the following areas:

1. Novice Class—"Oh! Those Pre-Schoolers," led by Miss Martha B. Hemphill, director, Crescent Avenue Nursery School in Fort Wayne.

2. "We're Growing Up"—1st-6th Grades, with Arthur Rahe, principal, Harrison-McKenney Elementary School, Auburn, and Mrs. Eleanor Sunday, Public Health Nurse, DeKalb Central United School.

3. "Beginning and Complete Chaos"—Junior and Senior High School, led by Mrs. Myrtle Overmeyer, special guidance counselor, Waterloo, and Rev. Lester Taylor, minister of Education, Methodist Church, Auburn.

4. "Life Begins At Forty"—led by Rev. Frank S. White, Minister of Counselling, First Presbyterian Church in Fort Wayne.

Mrs. Larry Yarian of 710 E. Fifth Street in Auburn will accept reservations for the clinic until noon of March 25. Her telephone number is 925-3169.

Church Women United and the Mental Health Association hope to reach all the women of the area in a united effort to ease the tensions of the day. The invitation extended says, "Come join us and let's worry together."

Announcement of expanded services in the mental retardation program for 11 northeastern Indiana counties by the Fort Wayne State Hospital and Training Center was made by Dr. Ora Ackerman, Superintendent, at a recent meeting of the Regional Retardation Committee of the Northeastern Indiana Region of the Indiana Mental Health Planning Commission.

The state hospital in Fort Wayne, in its effort to be a vital source of help to the community, will designate two days each week for diagnostic and out-patient care in an effort to provide supplemental assistance to those communities without resources for the retarded.

Dr. Ackerman stressed the fact that the hospital's role in providing this service is "just a supplement," until the individual communities are able to assume full responsibility within their own facilities. He indicated that the comprehensive mental health centers now being planned in the region are the answer for the communities.

Robert King, Mrs. Oakley Gronendyke and Mrs. Orval Bair, all of Auburn, representatives for the mental health program, will be included among those mental health leaders within the 11-county region receiving a statement of the various philosophies and practices, as well as a list of the diagnostic resources available at the state hospital and training center.

Discussing the community's role in the overcrowded mental institutions, Dr. Ackerman said that programs offered in the communities for the mentally retarded can provide alternatives for those families needing help.

Announcement of other changes which have become effective at the hospital included an explanation of a new nine unit staffing pattern, designed to best meet the needs of the hospital's 2,500 patients.

CARD OF THANKS

I wish to thank my friends and neighbors for their cards and visits which helped to make my seven-week stay in Hicksville Community Hospital a pleasant one.

Mildred Wilson

THE NEWS March 7, 1968

CARD OF THANKS

We wish to thank all who sent cards and letters and all who came to see us while we were at the Bluffton Clinic.

MM Ray Means

WASHINGTON AND "SMALL BUSINESS"

BY C. WILSON HARDER

The United States Supreme Court is supposed to reflect American jurisprudence at the highest level.

• • •

While it is difficult for a layman to evaluate the juris part of it, there seems a strange lack of prudence.

• • •

The recent court decision overthrowing the law making it illegal to a communist, or a member of communist front organization to work in a defense plant is, to say the bare minimum, a most strange one.

C. W. Harder

• • •

To all but the very blind, it is obvious that the chief goal of communism is to overthrow the United States, and set up a new system based on communism.

• • •

It is also well known that defense work is not aimed at possible war with Patagonia, Switzerland, or the New Hebrides. The entire effort and expense is devoted to preventing the communists, either Russian or Chinese, from landing a Sunday punch on these shores.

• • •

It is also equally well known that in this age of electronics, and other technological develpments, that in a showdown, the side with the best secret sophisticated weaponry will have the edge.

• • •

Thus, letting avowed communists, or even communist sympathizers work in defense plants is most startling. Of course the court held that this decision did not condone espionage, which so far, the majority of the court does seem to be somewhat against.

• • •

On the other hand, if one puts fish in the reach of a cat, it is pretty much of a certainty that informing the cat the fish is not for him will not save the fish.

• • •

It was not too long ago, that two people were executed and another sent to prison for a long term for revealing what was then the United States atomic secrets. It is also noteworthy that none of these people held down high ranking jobs in defense work. In fact the leak of this vital information was accomplished by people with very ordinary jobs.

• • •

But perhaps there should be rejoicing that the U. S. Constitution does not give the U. S. Supreme Court authority to set the rules for playing football. Otherwise it could be expected that it would be required that a member of the team on defense be present in all signal huddles by the other side.

© National Federation of Independent Business

WIFF
The Imperial Sound
105.5 FM • AUBURN, INDIANA

DELUXE CLEANERS
NEW HAVEN, INDIANA
David McCann - Saint Joe
AGENT FOR SAINT JOE, SPENCERVILLE AND AUBURN
PHONE 337-2942 FOR PICK-UP AND DELIVERY—MONDAY AND THURSDAY AT SAINT JOE AND SPENCERVILLE—TUESDAY AND FRIDAY AT AUBURN—OR LEAVE AT HOUSE

MARCH

L 932

Past President Notes

(Reprinted from the Wednesday, March 15, 1916, issue of the Fort Wayne Sentinel, and written by Frank Dildine for that publication.)

"It was nearly six years after the close of the Revolutionary war, and nineteen months after the adoption of the constitution, that the government of the United States was established by the induction into offices of George Washington as president. His inauguration as such occurred on April 30, 1789.

"Since then, with the passing of 126 years, twenty-six men have been elevated to this highest office within the elective gift of the American people. With Washington the United States has had twenty-seven presidents. Of these, three are now living: Theodore Roosevelt, William H. Taft and Woodrow Wilson, the latter the present chief executive of the nation.

"Five of our presidents were 'accidental presidents.' Elected as vice presidents, they succeeded to the office of the president as the result of the death of the president while in the chief executive's chair. These five 'accidental presidents' were John Tyler, Millard Fillmore, Andrew Johnson, Chester A. Arthur and Theodore Roosevelt. The only one of the five elected president afterwards was Theodore Roosevelt.

"John Tyler succeeded William Henry Harrison, whose death occurred within five weeks after his inauguration as president. Millard Fillmore became president by the death of President Zachary Taylor, a little over a year after his inauguration. The assassin's bullet, resulting in the deaths of Presidents Lincoln, Garfield and McKinley placed Andrew Johnson, Chester A. Arthur and Theodore Roosevelt in the presidential chair.

"George Washington was the only one of our presidents who had no opposition to his elections as such—that is, practically none. He had none at all at his first election and the little opposition to him at his second election did not manifest itself in the electoral vote. He was the first choice of every elector.

"Our Revolutionary fathers believed that the hand that rocked the cradle of liberty and fought so heroically the battles for freedom of the American colonies, was the hand to guide the young nation in its infancy and Washington was unanimously chosen its chief executive.

"The second election of James Monroe as president, was the nearest approach to unanimity, as far as the electoral vote was concerned, to this election of Washington. At this second election of Monroe 232 electoral votes were cast. Of this 213 were for Monroe and one for John Quincy Adams. This one vote for Adams was that of William Plummer, an elector from New Hampshire, and he explained his action by saying that, although he favored Monroe, he voted for Adams solely for the purpose of making Washington's election stand out alone in American history as the unanimous choice of the electors for president.

"To speak of minority presidents—that is elected to that office by a minority popular vote—in a nation like ours, where it is said the majority rules, seems strange to some people. Yet, as the direct result of choosing our presidents by the electoral vote of the states we have had several 'minority presidents.'

"In the presidential election of 1824 the electoral vote was 261. In the electoral college Andrew Jackson received ninety votes, John Quincy Adams eighty four, William H. Crawford forty-one, and Henry Clay thirty-seven. No candidate having received a majority, the election went to the house of representatives and Adams was elected. The popular vote gave Johnson a plurality of 50,500.

"In 1876, when Tilden and Hayes were the respective candidates of the democrats and republicans, each party claimed the electoral votes of South Carolina, Louisiana, and Florida for their candidate. The dispute was referred to a commission of fifteen and, by a strict party vote of the members, eight to seven, the election went to Hayes. He was given 185 electoral votes and Tilden 184. The popular vote at this election was: Tilden 4,284,855; Hayes, 4,033,590.

"In 1888 the popular vote for president was: Cleveland 5,538,045; Harrison, 5,430,907. Yet Harrison was elected. He received a majority of the electoral votes, the count being 168 for Cleveland for 233 for Harrison."

(To be continued)

Senior Play March 22-23

With the announcement of the players who will take the various parts, construction of the set begun, and rehearsals starting this past wek, the EHS Senior Class' production of "Night of January 16th," scheduled for March 22 and 23, is now well underway, according to Mr. Donald Klausing who is directing the play.

Strictly speaking, this will be a play without a heroine, but Donna Guy has been chosen for the leading feminine part, that of Karen Andre, defendant in the murder trial. Nor has it a hero, the principal male role being that of the prosecuting attorney, which will be taken by Tony Teutsch.

Other members of the cast will be Karen Stemen, Herb Holden, Larry Berndy, Marty McCollough, Steve Gafken, Barbara Eskright, John Bowers, Perry Boncuttter, Anne Kagey, Dave Cather, Larry Armstrong, Diane Worman, Marty Searfoss, Bill Wellendorf, Elaine Simmonds, Keith Kreischer, Dick Fisher, Diane Diehl, Paulette Bakle, Jeff Snyder, Dean Hullinger and Rick Mumma.

Twelve important members of the cast yet remain to be chosen, but, fortunately, need no rehearsing and will not be selected until the night of the performance. They are the jury, who will listen to the evidence and render the verdict on which will depend which of the two possible endings written for the play will be used.

Among the well-known people who have served on the jury during professional performances of the play are Jack Dempsey, James Roosevelt, Babe Ruth and Helen Keller. On one occasion, four United States Congressmen were among the jurors.

Tickets for the performances will be placed on sale early in March and will be available from all members of the Senior Class.

RIVERDALE MENU

Monday, March 11—buttons and bows, buttered corn, apple crisp, butter and peanut butter bread.

Tuesday—mashed potatoes with hamburger gravy, lettuce salad, peaches, butter and peanut butter bread.

Wednesday—creamed turkey on biscuit, bean salad, fruit jello.

Thursday—sunny faced sandwich, baked beans, cherry cobbler.

Friday—submarine sandwich, candied sweet potatoes, plums.

—PRECISION—

SAW FILING

—All Work Guaranteed—

Hand, Circular, Band, all types including Carboloy—

Let us file your saws. They'll cut better when they're filed by machine with unvarying mechanical accuracy. Try our work— see how much faster, cleaner, truer and easier your saws can cut.

HOWARD L. McMAKEN

Saint Joe Ph.237-2854

FARM BUREAU BOARD

The regular meeting of the DeKalb County Farm Bureau Board of Directors was called to order by vice president Norman Gerig who officiated until president Robert Bloch arrived to take over.

Carl Carpenter read from Daniel and spoke concerning needs and surpluses.

At the time of this meeting, there were no known contestants in the Soil Conservation Contest, but later Garrett announced two contestants.

Thursday, March 14, was the date chosen for the County Solicitors Supper and awards. The place was not announced.

As a public service, Farm Bureau is sponsoring a Soil Conservation Information Meeting at the Assembly Room of the court house Tuesday, March 19, at 7:30 p.m. This meeting will be of vital interest not only to those affected by the Cedar Creek Watershed project but to those whose land drains into the Saint Joe River. All landowners in the county should take advantage of this opportunity to become familiar with these projects and learn exactly how their land and taxes will be affected. Acord Gantwell of the State Farm Bureau Natural Resources Department, as well as members from the county soil Conservation department, will be present.

4-H Junior Leaders attending their training school at Fort Wayne will report at their March township Farm Bureau meetings.

Dr. Ben Rogge of Wabash College will speak on "Outlook For Capitalism" at the district Farm Bureau Recognition Banquet at the Columbia City 4-H building Friday, March 15, at 6:45 p.m.

The county Farm Bureau will again support the IFFE fund.

Howard McDaniel, insurance manager, announced some changes.

Mr. Bloch presented the annual audit report.

—Mildred Jarrett, Pub. Chm.

Deaf Man Perfects Tiny Hearing Aid

OFFERS FREE MODEL

A remarkable tiny hearing aid has been perfected by a man who has been hard of hearing for nearly ten years.

This small device has no dangling cords or separate transmitting units and represents a new unusual design idea in a product to restore natural hearing.

It was developed especially for those persons who can hear but can't understand. This hearing instrument provides "ear-level" hearing with the wearer picking up speech sounds, television and radio at his ear. Due to the use of transistors, the user cost is extremely low.

A true life actual size replica of one of the smallest all-in-the-ear hearing aids ever made will be given absolutely free to anyone sending in this advertisement while supply lasts. So we suggest you write for yours now. No obligation whatsoever. Write to "Hearing Problems," 311 East Lexington Blvd., Eau Claire, Wis. (Adv.)

THE NEWS March 7, 1968

COUNTRY COUSINS 4-H CLUB

The Country Cousins 4-H Club had a meeting February 19 at the Kerns' home. The pledges were led by Leota Curie.

The meeting was called to order by Anna Collins. The secretary's report was read by Judy Ricketts. Roll call was answered with "why you joined 4-H."

The Health and Safety report was read by Ramona Kinsey. Linda Harper and Debrah Collins led the group in singing. Teresa and Catherine Kern gave demonstrations.

The club was served refreshments and played games. Light bulbs were given to each girl present to sell.

The next meeting will be March 15 at Curies'.

—Leota Curie, Reporter

14 Beautiful Colors in Latex

WALL PAINT 4.95 GAL.

Also 9 colors in latex wall paint at 3.79 GAL.

Matching colors in satin enamel

While paint prices elsewhere continue to rise, our prices stay the same

BROWN FURN. & HDW.

SAINT JOE INDIANA

You spend more than 5 hours a day in the kitchen-

shouldn't you have a phone there?

Sure you should. It just makes sense. Especially when an extension costs less a day than a postage stamp. And at that rate, shouldn't you have a phone in every important room in the house?

Think how much time and how many steps your family would save!

GENERAL TELEPHONE

A member of the GTE Family of Companies

MARCH

L 933

THE NEWS March 7, 1968

Want Ads

APARTMENT FOR RENT—Contact Madonna Wade at the Post Office.

IRONINGS WANTED. TRAILer home on Widney Avenue. Mrs. Fannie Bake. 9t2p

COR-LOCK STAVE SILOS, poured concrete silos; P.&D. and Jamesway Feeding Equipment. Northwest Ohio Silo Co., Pettisville, Ohio 43553.

FOR SALE "COACHMAN" Aluminum "topper' for 8 ft. pick up bed. $125.00. Jack Hollabaugh

COOK'S BAIT HOUSE—½ MILE south of Spencerville on SR1. Ice fishing bait. Ph. 238-4479. 2tf

TAXES PREPARED. NICK Brown, 114 N. Western, Butler, Indiana. Phone 868-2671. 2t12

FOR SALE—SPINET PIANO Wanted, responsible party to take over low monthly payments on a spinet piano. Can be seen locally. Write Credit Manager, P.O. Box 276, Shelbyville, Indiana. 9t4p

ATTENTION—PART OR FULL time. 2 ladies to pick up and deliver to our Fuller Brush customers. Must have car. Phone for interview 925-4077. 10t4 baugh. Phone 238-4562.

DEKALB COUNTY CO-OP Grain Terminal can be called toll free. Auburn phone 925-1002 Waterloo phone 4161. 3t12

FOR SALE—WHAT'S MORE important than good bedding. Most leading lines on display daily to 5:30. Wed., Fri., Sat. till 9:00, at the supermarket of bedding values. Fletcher Furniture Village, Hwy. 6 West, Nappanee, Indiana.

SPOTTED BOARS—TEST RECords. Sired by Blue Chips PCL GMS. Can deliver. Marvin Ridgeway, R5, Wabash, Ind. 563-5266.

ELECTROLUX SALES & Service. 303 W. Maumee, Angola. Ind. 665-3561. 28t2

USED BLACK AND WHITE TV at Brown Furniture & Hardware, Saint Joe, Indiana.

SEE KEITH DAVIS FOR 1968 Fords, Falcons, Thunderbirds—A-1 used cars—Ford trucks. Antwerp Sales, Inc., phone 419-258-7473, Antwerp, Ohio.

TRASH BARRELS FOR SALE $2.50. See Jack or Ted Hollaphone 238-4562.

ELECTRIC RUG SHAMPOOER for rent. $1 per 24 hours with purchase of shampoo. Brown Furniture & Hardawre in little ol' Saint Joe.

FEDERSPIEL DRAPERIES—custom made drapes, bedspreads. Fabrics, rods and supplies. R1, Spencerville, Indiana. Phone 238-4518. 2tf

SEE US FOR SPOUTING. ROY I. Bowser Store, Saint Joe, Ind.

FOR SALE ON MUSKEGON River at Hardy Dam - gas station, bait and tackle, groceries. Doing good business in fast growing resort area. Modern 2 bedroom home. Bert Pittner, R2, Newaygo, Michigan.

FOR SALE—PRACTICALLY new brick building. Leased to Federal Government for next 10 years. Makes a good sure income every month. Mervin Bussell, Stanton, Mich. Phone 831-4491 days, 831-5768 evenings.

SAINT JOE BARBER SHOP

9:00 AM—6:00 PM TUESDAY and THURSDAY

9:00 AM—8:00 PM WEDNESDAY and FRIDAY

8:00 AM—5:00 PM SATURDAY 2-CHAIR SERVICE SATURDAY

—CLOSED MONDAY—

Strombeck Real Estate

Your local Real Estate Agent

337-3325

CHRYSLER - PLYMOUTH and The Best In Used Cars

EXPERT BODY WORK

24-HOUR WRECKER SERVICE "WE HURRY"

R. L. HOLBEN AUTO CO

Auburn, Indiana Phone 925-3010

POWERVAC FURNACE CLEANING & SERVICE

Cleans furnace, air ducts, registers, chimney from ash pit to chimney top in less than an hour. No dirt or mess in house or basement. Giant power vacuum draws all dirt to truck hopper.

ARNETT'S HEATING

Phone 337-2880

JACK'S ELECTRIC SERVICE

ELECTRIC HEATING-COOLING DEALER

Wiring Heating Repair

—Financing Available—

SAINT JOE Ph. 337-2641

CHICKEN-SHRIMP BASKETS SANDWICHES MUSHROOMS ONION RINGS YOUR FAVORITE BEERS and MIXED DRINKS AT

The Oasis

SAINT JOE, INDIANA Pool Table—Shuffleboard

SAINT JOE MOBIL STATION

COMPLETE AUTO REPAIR

TUNE-UP AND BRAKE SPECIALTY

WE PICK UP AND DELIVER

OPEN 7 DAYS 6 AM - 9 PM

24-HOUR WRECKER SERVICE

Wallace Daniels Ph. 337-3395

Spencerville Marathon

OPEN MONDAY THRU FRIDAY 6:00 A.M. to 9:00 P.M.

SATURDAY 7:00 A.M. to 9:00 P.M.

SUNDAY 9:00 A.M. to 5:00 P.M.

Phone 238-4496

BOB HOOVER, Manager

FRIENDSHIP

Fear no man, hate no man, wish no one misfortune, and more than likely you will have plenty of friends.

SAINT JOE CHURCH OF CHRIST

Bible School 9:30 A.M.

Worship & Communion 10:30

Don Bullock, Minister

LANE REALTY OFFERS

SAINT JOE—JEFFERSON STREET—Here's a 2-bedroom home that is fit for a king! Carpeted living room, foyer, 2 spacious bedrooms, full bath, oil furnace, full storms and screens, home approximately 12 years old. One of the nicest homes in town, priced to sell. Shown by appointment only. Located across from the Saint Joe Christian Church. Call Jim Lane.

Several properties for sale—Saint Joe, Butler, Newville, Kendallville

PAUL LANE, Inc.

REALTORS—BUILDERS OFFICE 868-2112

JIM LANE 868-2508 PAUL LANE 488-2653

Butler, Indiana

IMC RAINBOW

YOUR WINTER WHEAT NEEDS NITROGEN NOW!

Now's the time—for assurance of continuing healthy growth—to fill out your wheat crop's nitrogen needs by top dressing with a nitrogen solution, or ammonium nitrate, or urea.

We carry a complete line of IMC Nitrogen—top-rated for quality and performance. We're equipped to carry through with custom application, or can arrange convenient rentals for you.

Come and see us today. And come over to Rainbow—*a better way to farm!*

IMC

Rainbow Farm Center

SAINT JOE PHONE 337-3605

MARCH

L 977.2
Indiana State Library

The Saint Joe News

VOL. LXXXIII | Saint Joe (DeKalb Co.), Indiana | Thursday, March 14, 1968 | NUMBER 11

An inexhaustible good nature is one of the most precious gifts of heaven, spreading itself like oil over the troubled sea of thought, and keeping the mind smooth and equable in the roughest weather.

—Washington Irving

Around the Town

WITH THE EDITOR

Karl Hart showed me the fruits of his last three years of part time labor at the house he and the Mrs. are really fixing up at Spencerville. The house belonged to his parents, and after they died, the Harts took it over. Karl has remodeled and carpeted the inside, the Mrs. designed the snack bar area, a carport was added, and so on and so on, until the place is a first class modern little home.

Karl isn't quite done with it, but he says it won't be long now.

As I sit at the linotype, or stand at a press, too frequently I see a car whiz by along the railroad street and I think, "One of these days, somebody's going to get it."

Even if the News Office were not right at the corner, many cars go too fast for the intersection. One blue job sailed past the window last week doing 25 or 30—and that's too fast!

It isn't any one group that is guilty. It's men, women, boys, and girls.

How time flies—for some people under certain circumstances—and it drags for others in the same circumstances.

I suppose it seems like years to the Vinsons since son Joe was home on leave from the Navy, but it didn't seem to me to be 15 months when I saw him Monday night. The last time Joe was around was 'way back in December of 1966.

Hey girls—he's sporting a mustache—and does he look cute!

It always happens this way. Just when you figure spring and warm weather are on the way, we get crocked by a storm. Last week the sunny days seemed a prelude to pleasant weather. But Tuesday of this week, and Tuesday night, the wind did blow and the snow did drift.

Oh, it's not really bad—just demoralizing.

Lions Host Blazers, Butler

The Saint Joe Lions Club held their regular meeting at the Spencerville Methodist Church Monday evening, March 11, at 6:30 p.m. Guests were the Eastside Blazers basketball team and coach, John Bedwell, the Butler Lions Club, Eastside's cheerleaders, Lions zone chairman Rex Hile and a few former local basketball stars.

A delicious ham supper was served starting with a choice of salads from the salad bar and finishing with a choice of homemade pie.

President Lavon Hart called on coach Bedwell to introduce his team. He began by introducing his assistant, Leon Strange, then introducing each boy individually and telling some of the good qualities of each as a ball player.

The coach commended the cheerleaders and student managers for their fine work.

The speaker for the evening was Bill Altman who was on the varsity team at Indiana University for three years. He is originally from Mooresville and now lives in Fort Wayne. His subject was basketball. Bill says that he admires any boy who has what it takes to make the squad and stick to it all season. He believes that the sport and the competition will pay rich dividends in later life.

Bob Wilder was program chairman for the evening.

Public Meeting

The public is invited to attend an impotrant information meeting concerning the proposed Cedar Creek Watershed project to be held in the court house at Auburn, in the assembly room. The meeting will be held next Tuesday evening, March 19, at 7:30 p.m.

Acord Cantwell, director of the Natural Resources Department of the Indiana Farm Bureau, will be present to explain the laws and give information on water shed and conservancy districts already in operation in the state. He will compare these with the proposed plan for this area.

A question and answer period will follow the presentation.

This meeting will be presented as a public service to property owners and taxpayers of DeKalb County through the courtesy of the DeKalb County Farm Bureau, according to Mildred Jarrett, publicity chairman.

Prom Planners

Eastside Juniors and Seniors are planning for their annual Junior-Senior Prom to be held Friday, April 19, 1968.

With the emphasis on entertainment, the activities will include a professional comedy act, a "hoppiza," and an area premiere movie, in addition to the traditional "dinner at eight," dancing until one and breakfast at seven.

As an introduction to the evening, informal talks will be given to the upper classmen on girls' cosmetics and boys' attire by a noted specialist.

Those planning for the evening include:

Co-chairmen—Jim Ridge and George Angelone.

Invitation, Reservation and Seating—Cindy Staley (chairman), Phil Haberkorn, Wendy Hughes, Sherry Wertman, Gary Baird.

Favors—Cheryl Hose (chairman), Denny Keller, Lynda Church, Dave Myers.

Site and Dinner—Tom Seltenright (chairman), Rowena Moore, Suzanne Mansfield, Pete Foster.

Program and Entertainment—Sheila Reinoehl (chairman), Reva Armstrong, John Koehert, Marlin Betz, Jerry Smith, Janalee Whitman, Sandy Biesel.

Decorations—Kristine Smith (chairman), Pat Wegmann, Sybil Brattain, Bobbie Scott, Phil Brewer, Gary Heffelfinger, Reitha Funk, Becky Blume, Kathy Smith, Donny Ginder, Vernon Lake.

Rummage, Bake Sale

Ladies of the Spencerville Methodist Church W.S.C.S. circles are making plans for a rummage sale to be held next month. The sale will be held April 5 and 6 with baked goods also to be on sale Saturday.

Hours for the sale are 4 to 9 p.m. Friday and 9 a.m. to 5 p.m. Saturday.

The public is invited to patronize the sale.

The Saint Joe Boy Scout Troop 173 will have a bake sale at the News Office in Saint Joe this coming Saturday, March 16, from 9:30 a.m. until 1:30 p.m.

Proceeds from the sale will go for new tents and equipment.

The troop also is planning for a scrap paper drive Saturday, April 6.

CARD OF THANKS

I wish to thank everyone who remembered me in any way, with cards, flowers and prayers during my hospital stay.

May God bless you all.

—Garnet Parrish

?

by Loretta Loy

When I volunteered to write this column, I didn't realize that there would be any problems involved. I guess I should have listened to what you men already know—"Never Volunteer." Please don't misunderstand, I am enjoying this very much, but I need help! The problem is not in getting the information. It's a matter of knowing whom to contact. So please help me out a little. Drop a line and let me know what's going on where you are and I'll blab it to everyone who reads the St. Joe News.

Cpl. Joe Creager U.S.M.C. enlisted in August of '66 and took his basic at Camp Pendleton. He was last home in May of 1967 where he enjoyed a thirty day leave before going to Vietnam in July '67.

On September 6, 1968, Joe tripped a mine and was badly wounded in both legs and one arm. Joe's mother, Mrs. Harold Creager of Butler, tells me that he has completely recovered and is taking a short rest at Camp Carrol, Vietnam. In his last letter home, Joe said that he had met "Buzz" Davis, also of Butler (small world!). Joe was recently promoted to Cpl. You may address your letters to:

Cpl. Joe Creager 2267510
I Co., 3rd Bn., 1st Mar. Reg.
1st Mar. Div., 1st Plt.
FPO San Francisco 96602

Lance Cpl. Everett (Buzz) Davis U.S.M.C. enlisted in November of '66. He took his basic at San Diego. Buzz was last home in October of '67 for twenty days and is now serving at Quang Tri, Vietnam, where he was sent in November of '67. His brother, Pvt. David Davis, is also in the Marines and is now in basic training at San Diego. Dave enlisted February 14, 1968. Buzz and Dave are the sons of MM Everett Davis of Butler.

Their addresses are:

Pvt. David Davis 2383869
Plt. 235 MCRD
San Diego, Ca. 92140

Lance Cpl. Everett Davis 2316294
2nd Bn., 4th Mar. Reg
1st Amtrack Bn., B Co., 4th Plt.
FPO San Francisco 96602

Air Force Captain Phil Carpenter is serving as a supply officer at Da Nang, Vietnam. His wife and three children live in New Athens, Illinois. Phil is the son of MM Carl Carpenter of R1, Butler. You can write to Phil at 309 Supply Squad
APO San Francisco 96337

Spec. 4 Pat Crow has been in the Army since August 8, 1966. He took his basic at Fort Knox, Kentucky, and was last home in June of '67 for five weeks. Pat hopes to be taking his R&R in Sydney, Australia, in April.

Katy and Dick Crow of Saint Joe are counting the days until their son's return: 113 days left. Pat should be home in time for his birthday June 16. He is now stationed in Pleiku, Vietnam. Address:

Spec. 4 Pat Crow US 55 832 656
Co. C, 299th Engr. Bn. (C.B.T.)
APO San Francisco 96318.

Mrs. O. E. Inlow reports that her grandson, Communications Technician Seaman Gary A. Inlow, USN, and son of MM D. Paul Inlow of R1 Hicksville, is now serving in Japan.

Gary is in radio and communications. His basic training was at Great Lakes, Illinois, in 1965, and he received further schooling at the Naval Air Training Center in Pensacola, Florida, before going to Japan.

Gary expects a leave during the coming summer.

Army Private Samuel L. Littlejohn, 18, son of MM Forrest S. Littlejohn of R1 Butler, was assigned as a combat construction specialist in the 20th Engineering Group near Pleiku, Vietnam, February 10.

Fireman Gerald L. DeWitt, USN, son of MM Clarence DeWitt of R1 Auburn has returned to Norfolk, Virginia, aboard the destroyer USS Damato following a seven-month deployment with the U.S. Seventh Fleet off the coast of Vietnam.

Sgt. Dill Phelps of the Marine Corps Recruiting Office in Fort Wayne has announced that Thomas Stemen, son of MM John Stemen of R2 Butler has enlisted in the Marine Corps for two years. Pvt. Stemen will be transferred to basic training at San Diego, California, for approximately nine weeks, then to Camp Pendleton, California, for two to four weeks of advanced infantry training. A 20-day leave will then be followed by assignment to a new duty station.

Larry F. Voirol of Spencerville has enlisted in the U.S. Navy at the Fort Wayne recruiting station. He will undergo basic training at either Great Lakes near Chicago or San Diego, California.

John Stiver's address is as follows:

Pvt. John Stiver US 55 946 716
Co. B, 1st Bn., 1st Tng. Bde
USATC, Ft Campbell, Ky. 42223

Well, I guess that's all for now. And when you are writing to your buddies, don't forget to drop a line to me.

See you next week.

Senior Play Has Novel Format

Something new in theatricals will be the feature of the evening when the Senior Class of Eastside High School presents "Night of January 16th" in the Eastside gym on Friday and Saturdays evenings, March 22 and 23.

There have been plays before with vague endings, but this is the first one in which the audience takes an important part in its development and conclusion. With Miss Donna Guy, who portrays the leading part, on trial, a jury selected from the audience is given the problem of deciding her guilt or innocence.

As they enter the gym on the evenings of the performances, the audience may leave their names as candidates for jury duty. Immediately upon the beginning of the play, the Clerk of the Court will supervise the selection of the twelve audience members to serve as jurors. The Clerk addresses the audience and explains that twelve of them will be called upon to come up on the stage and decide the innocence or guilt of Miss Guy.

One by one they will step up on the platform, take their places as a jury would do in a legitimate court, are sworn in, and listen to the testimony. Both men and women are eligible for this duty, and persons thus serving will be refunded their admissions.

Between acts the jurors are led offstage to a small deliberation room. Each act will represent one day of the trial. Just before the ending of the third act, the jury retires for the last time to render its verdict. They vote after a short discussion, and although legally a unanimous decision is required for a verdict, for the sake of dramatic speed a majority vote will be taken for the decision in this trial.

Professional productions of the play have found an eager public ready to serve on the jury. The main problem has been the restlessness of the jury, who would like to circulate in the lobby during intermissions and discuss the case with the audience.

A tabulation of the verdicts given during the Broadway run of the play shows that acquittals have outnumbered convictions, but that on occasion the character Miss Guy portrays could be convicted.

Those willing to serve on the jury for the seniors' production should leave their names with the doorman. Jurors must be at least 21 years of age.

Performances begin at 8 p.m.

'Donor Response Due To Many Factors' - Chm.

Mrs. Michael Hicov, who served as general chairman for the Bloodmobile appearance at Riverdale two weeks ago, made some observations about such a project last week when she announced the names of the workers for the project and expressed her appreciation for their efforts.

Mrs. Hicov said that the large number who respond to the appeal for blood donations was due this year and last year to the drive for success by the workers themselves, the courtesy of the school in making facilities available, the strong backs of the men for set-up and tear-down, much friendliness and community pride. She pointed out that combinations of husband and wife, mother and son, father and son, and a group of six young people all indicate a mutual feeling of responsibility and desire to help. A serviceman who had been in the South Pacific showed up at the Bloodmobile, and there were 35 to 40 first-time donors this year.

Workers included:

Typists—Marcello Storer, Loretta Musser, Evana Keener, April Davis, Arden Dwyer.

Reception desk—Lora Hart, Connie Hollabaugh.

Processing bottles—Donna Rosenbury, Esther Keller, Eleanore Benninghoff, Dorothy Vendrely.

Transportation—MM Merlin Olevia Keeler, Simanton.

Publicity—Ted Haberkorn, Fern Carr.

Hostesses—Barbara Timmerman, Dorothy Markle, Donna Snyder, Loretta Loy.

Recruitment—Fern Carr, Lora Hart, Loretta Loy, Dorothy Vendrely, Lois Ann Hook, Barbara Timmerman, Lois Strong.

Professional service—Dr. Max Wills, Dr. Charles Weirich.

Nurses-Betty Bevington, Louise Church, Josephine Bohls, Marilyn Carr, Mrs. Kenneth Cole, Lois Hook, Ginger Zeller, Deloris Hicov.

Set-up—Jerry Vinson, Bill Mansfield, John Stiver, Harold Yeiser, Ted Haberkorn, Michael Hicov, Vance Hook, Paul Moore, Charles Hampel, Bob Stiver, Nick Carr.

Canteen—Doris Yeiser, Edith Arnett, Sharon Bowser, Catherine Bowser, Jean Shockley, Margaret Carper, Katy Crow, Ines Prosser, Eva Clauser, Harriett Baker.

Money for refreshments—Sechler's Pickles, Mrs. Albert Wade, Saint Joe Valley Conservation Club, Saint Joe Lions Club, Mrs. Harvey Carr.

Cookies—Newville Extension Homemakers, Spencer Township Extension Homemakers, Modern Mrs. Extension Homemakers, Saint Joe Valley Extension Homemakers, Concord Junior Extension Homemakers, Sisters of the Skillet Extension Homemakers.

MARCH

L 933

0054

The Saint Joe News
T. E. Haberkorn, Jr., Editor & Publisher.
Philip E. Haberkorn, Assistant Editor.
Entered at the Post Office at Saint Joe, Ind
Second Class matter.

Did you know...

—that the Rainbow Farm Center was forcibly entered sometime Wednesday night or early Thursday morning of this week. State police and Sheriff James Sims are investigating the break-in.

—that Dick and Paula Roberts, along with their sponsors, Carl and Dorothy Cook, and direct distributors Gene and Maude Straley, attended a meeting for Amway distributors in Harrisburg, Pennsylvania, the week of February 26. The Roberts also hosted an executive meeting last Thursday evening.

—that Thelma Holtsberg was dismissed from Memorial Hospital this week.

—that the R.H.C. met at the home of Mrs. Sarah Amstutz March 5. The usual program was carried out. There were eight ladies present. The hostess served a delicious lunch of pie and coffee, mints and nut meats.

—that Thomas Durol Smith, 36, of R2 Butler died last Thursday in the Veterans' Hospital in Ann Arbor, Michigan, after an extended illness. Survivors include his wife, Sue Ann (Riggs), and two children.

—that four members of the Purdue-Indiana Theatre production staff have formed a corporation and have purchased the Enchanted Hills Playhouse at Lake Wawasee. They plan to present a season of six plays this summer, with the opening of the playhouse set for July 5.

—that MM Howard Alwood of R1 Saint Joe have announced the engagement of their daughter, Carolyn Zimmerman, to Mr. Grant Norton, son of MM Loyal Norton of R1 Auburn. Miss Zimmerman is a senior at Eastside High School and her fiance is a 1967 graduate of Auburn High School. A summer wedding is planned.

—that Renee Carr celebrated her birthday Sunday with MM Paul Moore of Toledo, MM Nick Carr of Grabill, MM Larry Barber and daughters of Bloomington, Steve Gafken of Butler, Pam Bullock of Saint Joe and her family, MM Harvey Carr and sister Melanie of Saint Joe.

—that James Hollabaugh spent the week end with his parents, the M. H. Hollabaughs of Spencerville. Jim is a junior at Western Michigan after spending 20 months in Vietnam.

—that Leonard Baughman of R2 Auburn was admitted to Memorial Hospital last week, as was Emma Sprow of Butler.

—that a special conference for high school juniors and seniors who are planning to continue their education at a college or university and who have not yet made a decision upon their choice of a career will be held by the Accounting Careers Council of Northeastern Indiana at the Indiana-Purdue Fort Wayne Campus Saturday, March 16, from 9:00 a.m. to noon.

—that Cleve Grube and Cecil Read of Butler, and Eileen McKee of R2 Butler were dismissed from Memorial Hospital last week.

—that the James Tatlocks, Jim, Mary and Debbie, visited the M. H. and Jack Hollabaughs recently. Mr. Tatlock is a former coach and English instructor at Saint Joe. For the past several years he has taught in the West Lafayette schools where the Tatlocks reside. Their daughter, Debbie, is now a junior.

—that St. Mark Lutheran Church of Auburn can be heard every Sunday over WIFF-FM from 9:00 to 9:30 a.m. The broadcast includes the sermon and part of the service. Rev. George Schuette is pastor.

—that a motorcycle stolen at Decatur February 19 was found this week along the Saint Joe River a mile south of Saint Joe, according to the sheriff's department. It apparently had been wrecked and then dumped along the river.

—that admissions to Memorial Hospital this week included Charlotte Hudson of Spencerville, Lloyd Houser and Josephine Olds of Butler, and Cynthia Sipe of R1 Butler.

—that Melanie Carr returned home Saturday from Lutheran Hospital.

—that MM Keith Wilson of Butler have announced the engagement of their daughter, Cindy O'Elen, to Mr. Reggie LaMar Chorpenning, son of MM Jack Chorpening of Hamilton. Miss Wilson is a graduate of Eastside High School and her fiance is a graduate of Hamilton High School. The wedding will take place May 18 in the Butler Church of Christ.

—that patients dismissed from Memorial Hospital this week include Anna Seehler and Avis Staman of R1 Saint Joe, Ora Billman, Virginia McKean and Mary Kramer of Butler, Gertrude Fetter of R2 Butler, Henry Hankey of R1 Butler, and Martha Madden of R2 Auburn.

—that Don and Erlene Lohse and son, Mike, of Chicago visited his parents, the Earl Lohses, and the Bud Vendreiys last week.

—that Dennis Brown, Jr., of Butler and Franklin Sprague of R2 Butler were admitted to Memorial Hospital last week. Dismissals included Virginia Bayles of R1 Spencerville, Helen Sherer of Butler and Dareine Hart of R2 Auburn.

—that Eastside received $1,416.26 as its share of the sectional "profits."

—that the Auburn Lions Club has again planned for the Miss Northeast Indiana Pageant, a preliminary to the Miss Indiana and Miss America contests. June 8 is the date for the local contest.

—that Mrs. Robert Butler had surgery at Parkview Hospital in Fort Wayne Wednesday of last week.

—that Dick Bercaw, sales manager at Maxton Motors for the past 17 years, has been named general manager of the firm, according to president C. J. Maxton. Mr. Bercaw started in 1934 washing automobiles and since then has worked through all departments.

—that Ray Carnahan and Stephen Middaugh of R2 Auburn were dismissed from Memorial Hospital last week, as was Hazel Hicks of Butler.

—that MM George McCrory of R1 Spencerville have announced the engagement of their daughter, Patricia Ann, to Mr. Thomas Michael Braun, son of Albert Braun and the late Mrs. Braun of Fort Wayne. A July 20 wedding is planned.

—that Martha Madden of R2 Auburn, and Elaine Simmonds of Butler were admitted to Memorial Hospital last week. Dismissals included Chloe Lunsford of Butler and Virginia Traster and infant of Butler.

—that Ted Hansen and Jay DePriest of Saint Joe were supper and overnight guests of Tom Hollabaugh on his 11th birthday at Spencerville March 4.

—that Sandra Jean Parkison of R2 Butler and Howard Eugene Thorp of Butler were married Saturday, March 9, in the Hamilton Church of Christ. MM Corwin Parkison and MM Leo Thorp are parents of the couple.

—that Marcia Sicard of Fort Wayne, formerly of Butler, will begin a half-hour five-day TV show next Monday on WPTA Channel 21. The program will be aired from 10:00 to 10:30 a.m.

—that MM Larry Heyman are parents of an 8 lb. 3 oz. son born Monday at Memorial Hospital.

—that Mrs. Pearl Brown of R1 Auburn was admitted to Souder Hospital last week.

Twirlers Win

Miss Lori Jo Resor, daughter of MM Forrest Resor of Spencerville, had an exciting week end.

She attended a twirling contest held in Amanda, Ohio, and had the honor of winning four first place trophies. Lori, who has been taking lessons for only a short while, is a student of Sandy Panning who accompanied her to the contest and won three first place trophies in advanced competition.

Lori took top honors in beginner and intermediate solo twirling and intermediate fancy strutting competition. Then she and Debbie Culbertson performed with their newly organized duet routine which placed first, giving them both a trophy.

Debbie also won a third place medal in beginner solo.

The girls were accompanied by Pam Bullock, Mrs. Helen Resor and MM James Rinard.

Fish Fry & Festival

The Lettermen of Eastside High School will sponsor a fish fry Saturday, April 6.

The supper will be served at the Butler Cafetorium starting at 5:00 p.m. and continuing until 7:30 p.m.

The same evening, the Eastside High School Festival, a carnival-type affair, will be held in the high school gym.

Letters to the Editor

Spencerville, Indiana
March 12th, 1968

Dear Ted:

It is about time we send you our renewal money for the continuation of yours and our paper—as the expiration date was some time ago.

Next I think you deserve a Gold Star from all of us for your fine editorials, church, and community work. In other words I don't think most of us realize what it means to have a man of your caliber as our friend and neighbor.

I especially want to commend you on your stand on the school situation. I know you have put in many hours on this enormously important project. You remind me of my father, Ted—we all know he would be in there fighting for this cause, because he was always interested in the entire community—schools—church—besides most respected and level headed. We all miss him very much. I regret he isn't here to help us.

One fails to understand the minds of men who selfishly fail to see what is right and good, but close their eyes and think all the problems will be solved or forgotten—but why? That is what we all are wondering.

An interesting fact along that line was noticed by me—in a large part of our country—saw many new schools but none in a congested town area.

We all hope that the board will be given the wisdom to see what should be done—and soon! Then the courage to fulfill their obligations to their patrons.

Thank you, Ted.

Sincerely yours,
Janice Hollabaugh

The sun is not alone in making our day bright. —Ed.

Holden Lashes Out Against State Rep.; 'Shocked' At Report

Merle R. Holden, president of the DeKalb County Young Democrats and a former Steuben County businessman, today announced that he is a candidate for Joint State Representative from DeKalb and Steuben counties.

Mr. Holden stated that he had been considering running for nearly a year but finally decided to file after talking to Russell Kelham, DeKalb County Democratic chairman, who had urged him to run. Holden pledged an active campaign based on state and local issues. The executive secretary of the Indiana State Young Democrats said that he will announce his platform later this month. Holden lashed out at the present state representative as a man who does not truly represent the people of DeKalb and Steuben counties as they deserve. "The people of these two counties deserve active representation. They deserve a man who will let the state and nation know what this great northeastern part of Indiana has to offer. They also deserve someone who will take a stand on issues. The present representative is not doing this at all," he concluded.

Holden is currently in his second two year term as president of the DeKalb County YD's and is the founder and charter president of that organization. He attended the 1967 convention of the Indiana Young Democrats where he was chosen executive secretary. He is the first YD state officer from DeKalb County and one of the few from the Fourth District in the past 20 years. He was a member of the committee to sell tickets to the Birch Bayh birthday party last month and is on the committee for ticket sales to the Jefferson-Jackson Day Dinner at Indianapolis March 30. He has been very active in DeKalb County campaigns in the past.

He is a former Steuben County businessman, having operated the Ice Cube Drive-In in Pleasant Lake. He is a past synod treasurer of the Indiana-Kentucky Luther League and is a past Northeast District chairman for that group. He is a member of St. Mark Lutheran Church in Saint Joe.

For the past four years he has been general manager of the Saint Joe-Spencerville pony league baseball team which is in a league with teams from Butler, Waterloo, Garrett, Angola, Orland and Fremont.

He was sports editor of the Saint Joe News for five years, was editor-in-chief of the Indiana-Purdue Regional Campus newspaper at Fort Wayne, and for two years was editor and publisher of a sectional basketball newspaper, DeKalb County Sports.

He will graduate from Indiana University this June with a Secondary Education with a Bachelor of Science degree in major in government and history. He will be teaching high school this fall and will be student teaching at the Auburn Junior High this spring.

Mr. Holden is a near life-long resident of DeKalb County, having lived in Garrett before moving to Saint Joe in 1952. He graduated from Eastside High School after attending Riverdale High School.

He is a registered basketball official in Indiana and is a member of the DeKalb County Historical Society and the National Education Association.

Merle R. Holden, Democratic candidate for Joint State Representative from DeKalb and Steuben counties, has written Governor Roger Branigin and Robert H. Wyatt, Executive Secretary of the Indiana State Teachers Association, concerning reports he has received that teachers in some areas, especially Indianapolis, have been told to obtain twenty signatures each on a petition to Governor Branigin or they will not receive a paycheck. The petition asks the Governor to call a special session of the legislature to provide additional funds for schools in Indiana.

"While I am in partial agreement with the petition, I am shocked to hear that the teachers in some areas are required to obtain the signatures. This is entirely contrary to any rights of the teachers and if the reports are true, I feel the Governor must take this into consideration before calling a special session of the legislature," Holden commented.

The president of the DeKalb County Young Democrats asked the Governor and Mr. Wyatt to look into the reports. He said that he sincerely hoped that they were wrong because if true, the ISTA will lose face across the state and nation.

POWERVAC
FURNACE CLEANING & SERVICE
Cleans furnace, air ducts, registers, chimney from ash pit to chimney top in less than an hour. No dirt or mess in house or basement. Giant power vacuum draws all dirt to truck hopper.
ARNETT'S HEATING
Phone 337-2880

CHRYSLER - PLYMOUTH
and
The Best In Used Cars
EXPERT BODY WORK
24-HOUR WRECKER SERVICE "WE HURRY"
R. L. HOLBEN AUTO CO
Auburn, Indiana Phone 925-3010

Strombeck Real Estate
Your local Real Estate Agent
337-3325

MARCH

L 977

0055

Past President Notes

(Reprinted from the Wednesday, March 15, 1916, issue of the Fort Wayne Sentinel, and written by Frank Dildine for that publication.)

(Continued from last week)

"In the early years of the republic the constitutional system of the electors, when assembled in electroal college, was to vote for two candidates for the presidency. The one who received the highest vote was declared president and the next vice president. Under this system Aaron Burr came dangerously near to being president of the United States.

"When the electors met the vote, as announced, was: Jefferson, 73; Burr, 73; John Adams, 65; Chas. C. Pinckney, 64; John Hay, 1. As Jefferson and Burr received the same number of votes, the vote being for president, there was no choice and the election went to the house of representatives. There the vote was by states, each state being entitled to only one vote. After a long and bitter contest, on the thirty-eighth ballot Jefferson was elected. He received the vote of ten states, Burr four, and two voted blank. The vice presidency went to Burr.

"After this tie vote it became evident that the constitution was deficient in its provisions for the election of president and vice president and measures were taken to amend it. Before the next presidential election the twelfth amendment to the constitution was adopted. It provided that the electoral vote should be cast separately for president and vice president, and if no one received a majority for either of these offices, the election should go to the national house of representatives.

"In regard to age at the time they assumed the office, Roosevelt was the youngest of our presidents. He was 43 when called by the death of McKinley to the chief executive's chair. Grant was 46, Cleveland and Wilson 47, Pierce 48, and Polk and Garfield 49.

"The oldest president at the time of his inauguration was William Henry Harrison. He was 68. Then came James Buchanan, 65; Zachary Taylor, 64, and John Adams and Andrew Jackson, both of whom were 61. The ages of the other presidents at inauguration were in the fifties. When President Wilson assumed the office he was 56.

"John Adams reached the greatest age. He lived to be 90 years old. Madison was 85, Jefferson 83, John Quincy Adams 80, VanBuren 79, Jackson 78, Buchanan 77, Fillmore 74, Tyler and Cleveland 71, and Hayes 70. Washington was 67 when he died. Polk was the youngest ex-president at his death, being then only 53. Lincoln and Arthur were 56 when called by death. Washington was 57 years of age when he entered upon his first term as president. He was 67 when he died, his death being due to acute laryngitis, brought on by exposure to the cold while making a horseback tour of his Virginia plantation.

"The deaths of John Adams, Madison and Monroe were due largely to the infirmities of old age. The causes of the deaths of our presidents were as follows: Jefferson, to chronic diarrhaea; John Quincy Adams, paralysis; Jackson, consumption and dropsy; Van Buren, asthmatic catarrh; Wm. Henry Harrison, bilious pleurisy; Tyler, bilious fever; Taylor, cholera morbus, combined with a severe cold; Fillmore, paralysis; Pierce, dropsy and inflammation of the stomach; Buchanan, rheumatic gout; Lincoln, Garfield and McKinley, assassination; Grant, cancer, at the root of the tongue; Hayes, neuralgia of the heart; Arthur, Brights disease; Benjamin Harrison, pneumonia; Cleveland, pulmonary thrombosis and oedema.

(To be continued)

THE NEWS March 14, 1968

REPORT OF 44th CONVENTION OF FEDERATED CLUBS

The 44th Annual Convention of the DeKalb County Federation of Clubs was held Friday, March 8, 1968, at the First E.U.B. Church in Waterloo.

Registration, beginning at 9:30, was in charge of the Delphian Club of Waterloo. There was a total registration of 47, which included the guest speaker, Sgt. Charles B. Meeks, and the 12th District president, Mrs. Fred A. Hagadorn, of Fort Wayne.

The meeting was called to order at 10:00 a.m. in the main church, with the DeKalb County president, Mrs. Carroll F. Davidson, presiding. Mrs. Evadna Cevell led the salutes to the American flag and Christian flag, followed by Mrs. Robert Eldridge of Kendallville leading the assemblage in the club collect. Devotionals with the theme, "Is A Happy Life Possible?" were given by Mrs. Roger Gregg of Auburn.

The welcome was extended by Mrs. Charles Schweitzer of Ashley, and the response was presented by Mrs. John McComas of Auburn. Introduction of guests was in charge of Mrs. Davidson.

The minutes of the 43rd Annual Convention were read and approved as read. The treasurer, Mrs. Roy Harding, read her report and showed a balance of $99.22 to date.

Departmental chairmen gave their reports: Water Pollution, Mrs. Charles Schweitzer; Home Life, Mrs. Raymond Dunn; Good Will, Mrs. Frances Shugart; Public Affairs, Mrs. Pauline Heupel; Education, Mrs. Wayne Smith; and Fine Arts, Mrs. John McComas.

Club presidents of the county gave a very impressive account of their various activities for the past year.

Special committee reports included: Project, Mrs. Roy Harding, telling of the work done for the Wee Haven School, Canteen Books which were purchased for veterans, and stationery on sale for the benefit of the historical society. Mrs. Granville Deaton of Waterloo spoke of the Aid to the Blind, and reported a sale to date of $890.00 in blind goods.

Mrs. Hagadorn, president of the Twelfth District, was the speaker of the morning, choosing as her subject, "Knowledge, Vision, Then Action."

The meeting was adjourned for lunch in the church dining room. The tables were beautifully decorated in the Saint Patrick motif, these decorations having been provided by the Waterloo Clubs. The noontime prayer was given by Mrs. Wendell Graffis.

Following the lunch, Mrs. Davidson introduced the guest speaker, Sgt. Charles B. Meeks, of the Allen County sheriff's department, who gave a very interesting and informative talk, illustrated with slides, on vice and the use of narcotics.

Mrs. Dale Heitz presented the resolutions. It was moved they be adopted. Mrs. Harding presented the convention bills and they were allowed.

Mrs. Dunn, chairman of the nominating committee, read the following slate of officers for the coming year, 1968-69 and 1970:

President, Mrs. W. C. Pepple.
1st Vice President, Mrs. Robert Eldridge.
Secretary, Mrs. Dale Heitz.
Treasurer, Mrs. Kenneth Crowe.

There being no nominations from the floor, the slate was duly elected by unanimous consent.

Mrs. Marion Dreibelbis of Garrett conducted the lovely and impressive installation ceremonies for the incoming officers. Mrs. John Freeze served as marshall.

Mrs. Freeze issued the convention call for 1969, to be held in Garrett.

This concluded the business and the meeting was adjourned.

—Mrs. Carroll F. Davidson,
President.

CONCORD JR. HOMEMAKERS

The Concord Junior Homemakers Club met March 4 at the home of Katy Crow.

Devotions were led by Lois Strong and the response to roll call was "first sign of spring."

The club decided to make a donation to the I.F.Y.E. program. We had quite a discussion on what the coins for friendship are used for. We even spoke of how nice it would be to go to Lansing in September.

Mrs. Carper gave her report of the county council meeting. She is making plans to go to the state meeting at Purdue in June. Doris Prentice read the by-laws. Betty Revington gave us her report on future lessons to be selected for next year. Ruth White gave her report on health and safety.

Margaret Carper revealed the name of our guest club for this year. We were also reminded that it is our turn again to prepare a booth for the fair this fall.

To close the meeting, we sang the prayer song.

Mrs. Joe Smith was a guest.

The hostess served a conglomeration of foods, using her guests as guinea pigs.

We will hold our next meeting with Mrs. Laurel Carper. We were warned, since it will be on April Fool's Day.

—Kathryn Crow, Reporter

GIRL SCOUT TROOP 29

Wednesday, March 6, 1968, we had a Scouts Own. It is a ceremony expressing the spirit of Girl Scouting. The play was written by Lu Ann Hook and given by the sixth grade girls. The rest of the girls planned a party. Saturday we traveled to Fort Wayne for Fine Arts Day. We visited the Natural History Museum and saw the ballet "Coppelia."

—Susan Snyder, Rep.

ELECTRIC HEATING-COOLING DEALER

JACK'S ELECTRIC SERVICE

Wiring Heating Repair
—Financing Available—
SAINT JOE Ph. 337-2641

After Many Calls
Now We Have It

Sewing Center

Needles Thread Zippers
Miscellaneous supplies

Starting this week-end at

BROWN FURN. & HDW.
SAINT JOE INDIANA

Appreciation Day

FARM BUREAU CO-OP

SPECIALS March 14-15-16

Free Coffee and Rolls

Baler Twine $5.95 Per Bale Binder Twine $7.95
5 bale minimum

Cert. Ranger Alfalfa	$36.95
Cert. Vernal Alfalfa	36.50
Cert. Culver Alfalfa	45.00
Domestic Mammoth	26.75
Medium Red	27.45
Alsike	17.95
Timothy	7.40
Brome Grass	39c
Orchard Grass	35c

Discounts on chemicals up to 10%

Atrazine 50-lb. bag $2.09 lb. 5-lb. bag $2.12 lb.

Fencing Gates Barb wire at reduced prices

DeKalb County Farm Bureau Coop
AUBURN FEED MILL, AUBURN GRAIN, SUPPLY CENTER

MARCH

L 933

0056

Want Ads

SEE US FOR SPOUTING. ROY I. Bowser Store, Saint Joe, Ind.

FEDERSPIEL DRAPERIES—custom made drapes, bedspreads. Fabrics, rods and supplies. R1, Spencerville, Indiana. Phone 238-4518. 21f

WANTED—WOMAN TO LIVE in home as full time babysitter with two children. Light housework. Phone 925-2994 after 3:30 p.m. 11t4

TAXES PREPARED. NICK Brown, 114 N. Western, Butler, Indiana. Phone 868-2671. 2t12

ELECTRIC RUG SHAMPOOER for rent. $1 per 24 hours with purchase of shampoo. Brown Furniture & Hardware in little ol' Saint Joe.

FOR SALE—28 FT. ELEVATOR, gas motor powered, 12 ft. drag line with electric motor. LuHesgn Mizong, phone 337-2977. 1142p

TRASH BARRELS FOR SALE. $2.50. See Jack or Ted Hollabaugh. Phone 238-4562.

SEE KEITH DAVIS FOR 1968 Fords, Falcons, Thunderbirds—A-1 used cars—Ford trucks. Antwerp Sales, Inc., phone 419-258-7473, Antwerp, Ohio.

USED BLACK AND WHITE TV at Brown Furniture & Hardware, Saint Joe, Indiana.

ELECTROLUX SALES & Service. 303 W. Maumee, Angola, Ind. 665-3561. 28tf

DEKALB COUNTY CO-OP Grain Terminal can be called toll free. Auburn phone 925-1002 Waterloo phone 4161. 3t12

ATTENTION—PART OR FULL time. 2 ladies to pick up and deliver to our Fuller Brush customers. Must have car. Phone for interview 925-4077. 10t4

FOR SALE—SPINET PIANO—Wanted, responsible party to take over low monthly payments on a spinet piano. Can be seen locally. Write Credit Manager, P.O. Box 276, Shelbyville, Indiana. 9t4p

APARTMENT FOR RENT—Contact Madonna Wade at the Post Office.

FOR SALE "COACHMAN" Aluminum "topper" for 8 ft. pickup bed. $125.00. Jack Hollabaugh

COOK'S BAIT HOUSE—½ MILE south of Spencerville on SR1. Ice fishing bait. Ph. 238-4479. 2tf

FAMOUS KROEHLER SLEEPer-Lounges that open into full size bed now at savings. 25 models in your choice of style and fabric available for immediate delivery. All for $199. Save to $49 each. At the Pletcher Furniture Village, Highway 6, Nappanee, Indiana.

FARMERS, COMBAT BLOAT, indigestion, scours, worms, anemia. Make extra income. Full or part time. Write Midwest Foods, Greenwood, Ind.

FFA NEWS

On February 27, 1968, 17 members of the Eastside FFA attended a county sheep tour.

The first stop was at Robert Sliger's near Mr. Guinther, the ag teacher at Eastside. The next stop was at Mr. Guinther's. He also raises sheep.

After the tour of the two farms, the group went to Platner's Steak House for dinner.

Guest speaker following the dinner was Mr. Henry Male of Purdue University. There was a question and answer period.

The meeting adjourned at 2:30 and the group returned to school.

Thursday, February 29, the Eastside FFA held its second meeting of 1968 in the elementary gym at Riverdale.

The purpose of the meeting was to raise the sophomores to Chapter Farmers and to pick out a Parliamentary Procedure team for the district contest March 7 at Prairie Heights. Mr. Wilder and Mr. Smith helped to pick out the mistakes the team was making.

There were several practice meetings, and the meeting was then dismissed at 10 o'clock.

LADIES LITERARY CLUB

The Ladies Literary Club met on Wednesday, March 6, 1968, at the home of honorary member Mrs. Everett Mavis of Auburn.

The meeting opened with the club collect and pledge of allegiance to the American flag.

The evening's lesson was the final one of a series of lessons on poetry. Each member read her favorite poem, and everyone enjoyed the variety of poems offered. Several of the poems had been memorized by members when they were children in school.

Mrs. Wayne Storer was in charge of entertainment and presented a contest about animals.

Mrs. Maurice Kline presided at the business meeting. Eleven members responded to roll call. Mrs. Lora Leighty, an emeritus member from Auburn, was a guest.

After adjournment, the hostess served light refreshments, and a social time was enjoyed.

Betty Bevington, Reporter

WAYNE HUGHES

the present incumbent, announces his candidacy for re-election as

Joint State Representative

from DeKalb and Steuben counties on the Republican ticket.

DELUXE CLEANERS

NEW HAVEN, INDIANA

David McCann - Saint Joe

AGENT FOR SAINT JOE, SPENCERVILLE AND AUBURN

PHONE 337-2942 FOR PICK-UP AND DELIVERY—MONDAY AND THURSDAY AT SAINT JOE AND SPENCERVILLE—TUESDAY AND FRIDAY AT AUBURN—OR LEAVE AT HOUSE

WIFF

The Imperial Sound

105.5 FM • AUBURN, INDIANA

SAINT JOE BARBER SHOP

9:00 AM—8:00 PM TUESDAY and THURSDAY

9:00 AM—6:00 PM WEDNESDAY and FRIDAY

8:00 AM—5:00 PM SATURDAY

2-CHAIR SERVICE SATURDAY

—CLOSED MONDAY—

FOOTPRINTS

We all make footprints on the sands of time. Some leave the imprint of a great soul—others just leave the mark of a heel.

SAINT JOE CHURCH OF CHRIST

Bible School 9:30 A.M.

Worship & Communion 10:30

Don Bullock, Minister

CHICKEN-SHRIMP BASKETS
SANDWICHES
MUSHROOMS ONION RINGS
YOUR FAVORITE BEERS and MIXED DRINKS AT

The Oasis

SAINT JOE, INDIANA — Pool Table—Shuffleboard

SAINT JOE MOBIL STATION

COMPLETE AUTO REPAIR
TUNE-UP AND BRAKE SPECIALTY
WE PICK UP AND DELIVER

OPEN 7 DAYS 6 AM - 9 PM
24-HOUR WRECKER SERVICE

Wallace Daniels Ph. 337-3395

YOUR WINTER WHEAT NEEDS NITROGEN NOW!

Now's the time—for assurance of continuing healthy growth—to fill out your wheat crop's nitrogen needs by top dressing with a nitrogen solution, or ammonium nitrate, or urea.

We carry a complete line of IMC Nitrogen—top-rated for quality and performance. We're equipped to carry through with custom application, or can arrange convenient rentals for you.

Come and see us today. And come over to Rainbow—*a better way to farm!*

IMC

Rainbow Farm Center

SAINT JOE — PHONE 337-3605

MARCH

L 922

0057

The Saint Joe News

VOL. LXXXIII | Saint Joe (DeKalb Co.), Indiana | Thursday, March 21, 1968 | NUMBER 21

Indiana State Library

Half the joy of life is in little things taken on the run. Let us run if we must—even the sands do that—but let us keep our hearts young and our eyes open that nothing worth our while shall escape us.
—Victor Cherbuliez

Around the Town

WITH THE EDITOR

Jessie Baxter called last week from the county Red Cross office to say how pleased she is that we have a column for the servicemen. The Red Cross takes particular pains, despite some of the stories we occasionally hear, to assist our servicemen and their families in times of need and distress.

We were bake-nailed but good last Saturday, what with the Boy Scouts in the News Office and the Spanish Club at Brown's hardware. It was rumored that another bake sale was supposed to be held the same day, but nothing came of it.

I got a chuckle out of the window cards the Boy Scouts put up to advertise the sale. Along with the date, time, etc., was—"Ted's News Office."

Jesse Loftus called last week and said he's going to get over here from Auburn one of these days to visit his old friends.

Mrs. Weaver's special education class puts out its own little paper, the "Riverdale Courier." The class sent me a copy this week.

The reporters are Herbert Lockhart, Deborah Collins, Roi and Harding and Cheryl Johnson. They reported the following in the February-March 1968 issue:

"We had a very nice Valentine's Day party.

"Danny (Tiny Tim) Johnson and Margaret Collins had birthdays in February.

"Did you see our St. Patrick's Day mural in the hall?

—"Herbert and Randy are our star boy basketball players, and Rosie is our girl star basketball player.

"Roland brought his sea shells to school. It was lots of fun looking in a book for indentification of the shells.

"Danny Conn has moved.

Steven Ochoa is in our room now. We are glad to have him.

"Wilma, Rosie, Debbie, Margaret, Dianne, and Pam M. made cup cakes in home economics a few weeks ago.

"We are glad that everyone is able to be back in school again after so much illness."

—Pretty good.

Audrey Wade of Spencerville, who has been wintering at Eau Gallie, Florida, with daughter, Edith, and son-in-law, Milt McGrath, sent a card last week with the following message:

"Please send my paper to my home address. You should be here in Fla. It is 85 degrees this morning at 11 a.m. A beautiful day. Can't anything be done with that school board?"

—There HAVE been some suggestions. . . . . .

Fish Fry & Festival

The Lettermen of Eastside High School will sponsor a fish fry Saturday, April 6.

The supper will be served at the Butler Cafetorium starting at 5:00 p.m. and continuing until 7:30 p.m.

The same evening, the Eastside High School Festival, a carnival-type affair, will be held in the high school gym.

PEPPY GALS

The meeting was called to order at 6:10 p.m. on Monday evening, March 18, 1968, at the Saint Peter Lutheran Church in Spencerville. The business portion of the meeting was held including roll call, secretary's report, and health and safety discussion. Eleven members were present along with two adult leaders. The meeting was adjourned. Recreation and refreshments followed.

—Rita Fish, Reporter

?

by Loretta Loy

This is the fourth column that I have written. Next week each one of you men will receive your fifth. —I hope you enjoy it.

I suppose you are all getting lots of letters since your addresses have been published, and if you aren't, why not send your address in today? We are looking forward to hearing from you.

Spec. 4 Max Pierson went into the Army in October of '66. He has been stationed at Pleiku, Vietnam, as a supply clerk.

The last week of February, Max took his week of R&R in Japan. While he was there, he surprised everyone at home with a long distance phone call.

The Piersons are expecting their son home any second, for a 30 day leave. After his leave is up, Max will report for duty at Fort Lee where he will be stationed until his discharge in October.

Max's birthday was March 11. When he gets home, he can really celebrate. This year he can vote!

I called Mrs. Walter Reinhart to get some information about Randy—and talked to Randy himself! He has just returned home from Vietnam after 364 days.

Spec. 4 Randy Reinhart enlisted in the Army November 15, 1965, and also spent a year in Germany.

After a 30-day leave, Randy will go to Fort Leonard Wood, Missouri.

Larry Beaty is taking his basic training at Fort Campbell, Kentucky. His address is:
Pvt. Larry W. Beaty
RA 55 946 718
Co. A, 1st Bn., 1st Tng. Bde.
USATC, Fort Campbell, Kentucky 42223

After completing his basic, he will go to Aberdeen, Maryland.

Marcia Sible drops the word that son, Lt. Gary, will be back in the states by next Sunday. stationed at Westover AFB at Chicksapee, Massachusetts. He has been serving in a bombing squadron.

Nancy Gerber sends a note to say that husband, PFC Bob, has received the Purple Heart citation. He was wounded in action February 7 and has returned to duty at Chu Lai, South Vietnam.

His wife and baby daughter, Bobbie, live with her mother at 158 West Oak Street in Butler.

Mr. and Mrs. Harold Creager of R2 Butler have received word from son, Cpl. Joe, that he has received his second purple heart. He was wounded September 6, then again last week by schrapnel. He is serving in Vietnam.

Joe received his corporal rating the past month.

Jim Singer's address is:
PFC James L Singer
RA 55 854 883
HHTRP 7-1 Air Cavalry 269
USAAR MC - LO2482
APO San Francisco 96289

Mike Lake is home on leave. He returned from patrol duty in Vietnam last August, having been wounded during his overseas tour of duty.

Until next week, I'd like to leave you with this thought—
"Neeja Loddas."

CARD OF THANKS

I want to thank everyone who remembered me with cards and flowers during my stay in the hospital. I want to give special thanks to Betty Wade, Sally Wolfe, Janice Witte, Mrs. Weaver and Ila Cabura. Bless them all.

—Thelma Holtsberg

PTA News

147 persons attended the Tuesday, March 19, meeting of the Riverdale PTA held at the cafetorium.

Mike Hicov presided at the meeting which was opened by the Spencerville Girl Scout Troop and presenting of the colors.

John Bush gave the devotions and Mrs. Kagey's third grade class performed square dances.

Wayne Williams of the county extension office showed a movie concerning the Mott Foundation at Flint, Michigan. The foundation promotes the use of school facilities as a community center of activity, including adult education classes as well as recreation and other activities.

Refreshments were served following adjournment of the business meeting.

The Butler-Eastside PTA will meet next Monday, March 25, at 7:30 p.m. in the Butler Elementary Cafetorium.

The program will feature guest speaker Ulfar Herbertson, an exchange student sponsored by the Butler EUB Church. Mr. Herbertson is from Reykiavik, Iceland, and is residing with Mr. and Mrs. Robert Slentz of R2 Butler during his year's visit to the United States. He is a senior at Hamilton High School.

Also on the program will be the election of officers for the 1968-69 school year.

Refreshments will be served.

All patrons of the DeKalb Eastern school district are urged to attend the meeting.

Rummage, Bake Sale

Ladies of the Spencerville Methodist Church W.S.C.S. circles are making plans for a rummage sale to be held next month. The sale will be held April 5 and 6 with baked goods also to be on sale Saturday.

Hours for the sale are 4 to 9 p.m. Friday and 9 a.m. to 5 p.m. Saturday.

The public is invited to patronize the sale.

Benefit Auction Set For April 20

18 persons met Wednesday evening to plan for a public auction for the purpose of raising funds to assist in paying attorney fees being incurred by citizens from the DeKalb County Eastern Community School District who are seeking to re-establish a central site for a proposed new junior-senior high school.

The public auction will be held Saturday, April 20, 1968, at Saint Joe starting at 10:00 a.m. Ralph McCullough and John Fisher are the auctioneers.

Any and all types of items, including antiques, will be accepted for the auction, either as an outright donation to the cause or for sale on a consignment basis.

Those who may be contacted concerning sale donations and consignments include:

Ralph McCullough 868-2962
Jack and Connie Hollabaugh 238-4562
Lavon and Lora Hart 238-4831
Loretta Loy 337-3675
Mike and Delores Hicov 238-4891
Lavon Boylan 868-2984
Vic Timmerman 868-2961
Russell Gregg 868-2454
Pete Timmerman 238-4389
Jim and Arden Dwyer 238-4301
Ivan and Betty Brown 337-3215 or 337-2415
Ted Haberkorn 337-2025 or 337-2352
Dick Crow 337-2406
Jack and Sharon Bowser 337-2641

Another planning meeting will be held Wednesday, April 3, at 8 p.m. at the News Office in Saint Joe.

Site Compromise Thwarted By Financial Strength In Butler

Included in the business conducted by the school board of the DeKalb County Eastern Community School District Monday evening was the acceptance of faculty resignations, including that of Riverdale Elementary principal Charles Hampel. It is reported that Mr. Hampel plans to pursue graduate work to prepare for teaching at the college level.

Mr. Hampel has been principal at Riverdale for only two years, but in that brief time has been able to accomplish with the aid of the faculty an overall school relationship to a highly desirable degree.

Other resignations included those of Riverdale fourth grade teacher Virginia Davis and Butler Elementary fourth grade teacher Beverly Martin. Mabel Miller, fourth grade teacher at Riverdale, notified the board of her intent to retire.

The board met in executive session for one hour during Monday's session for final discussion of teacher contracts for the coming year.

Board member Keith Ulm notifed the board that he had been contacted by an individual carrying a copy of a remonstrance petition against the lease-purchase agreement concerning the Butler site. For informational purposes, he reported the petition contained the names of many who had originally been in favor of the Butler site but had since changed their minds.

A discussion of the site matter followed, with the majority of those who favor the Butler site expressing the view that the Butler site is the one which can be most quickly utilized, despite the pending court action against it and the current petition opposing the lease-purchase agreement. The large amount of money apparently available to protect the interests of Butler site proponents is the basis for the board majority's allowing the matter to go to court. The idea was implied that there is more money available in behalf of the Butler interests than there is for the central site proponents, therefore a longer delay would be probable if the board were to compromise on site location.

Board members Harold Kagey and Lynn Fisher continue to oppose the use of the Butler site. At Monday's meeting, Mr. Kagey suggested that the board "throw out the Lyons site and the Butler site, get spokesmen for the opposing groups together, and work out a mutually agreeable new location." The suggestion received no support from the board majority due to its conviction that the considerable amount of Butler financial interests would be used to fight any site other than the present Butler location.

At a meeting held March 14, the board continued consideration of a professional negotiations agreement with the teachers in the district.

The board also accepted the low bid of $1,023.75 from L.S. Ayres and Company for stage curtains at the Riverdale Cafetorium.

Comm. Kees Conducts Scout Honor Court; New Scouts Invited

A Court of Honor for the Saint Joe Boy Scout Troop was held Monday, March 18, 1968, at St. Mark Lutheran Church in Saint Joe.

The Court of Honor was conducted by Leon Kees, district commissioner, BSA, for the Pokagon District. He was assisted by Rodger Evans, Senior Patrol Leader, of Troop 173.

Advancement awards were as follows, according to Scoutmaster Franklyn Sechler:

First Class—Rodger Evans and Victor Dermott.

Second Class—Jerry Culbertson and Craig Sechler.

Tenderfoot—Kim Bowser, Steve Evans and Terry Dermott.

The opening and closing prayer was led by Rev. Russel Snyder. Refreshments for the Scouts and their families were served by Jeri, Penny and Judy Sechler.

On Monday night, March 25, the adult leaders of Boy Scout Troop 173 will meet with Mr. Leon Kees to register the troop for the next twelve months.

One of the items necessary is to have a complete list of boys intending to be active in the Scout program.

Registration fee, including a subscription to Boys Life, is $2.50 per boy. Any boy in the community who has reached the age of 11 and desires to become a Boy Scout should report this fact to Don Sechler, John Sechler or Frank Sechler before Monday, and give them the $2.50 for registration.

Meetings are held the first and third Mondays of each month at 7:30 p.m. at St. Mark Lutheran Church in Saint Joe.

LEGAL NOTICE OF PUBLIC HEARING

Notice is hereby given that the Local Alcoholic Beverage Board of DeKalb County, Indiana, will, at 9 AM on the 2 day of April, 1968, at the Clerk's Office, Court House, in the City of Auburn, Indiana, in said County, begin investigation of the application of the following named persons, requesting issue to the applicant at the location hereinafter set out, of the Alcoholic Beverage Permit of the class hereinafter designated and will, at said time and place, receive information concerning the fitness of said applicant, and the propriety of issuing the permit applied for to such applicant at the premises named:

Howard L. & Kathleen H. Blaine dba The Oasis (Restaurant), Beer, Liquor & Wine Retailer, Hwy No. 1, Saint Joe, Indiana.

SAID INVESTIGATION WILL BE OPEN TO THE PUBLIC, AND PUBLIC PARTICIPATION IS REQUESTED.

INDIANA ALCOHOLIC BEVERAGE COMMISSION
By W. F. Condon
Executive Secretary
Joe A. Harris
Chairman

12t1

Killed In Action

Lance Corporal Everett O. Davis, Jr., son of Mr. and Mrs. Everett Davis of Butler, was killed in action in Vietnam Wednesday, March 13, 1968. Cpl. Davis died in a field hospital after being shot in action near Quang Tri.

Cpl. Davis is the second fatality in Vietnam from the Butler community. On December 1, PFC Earl D. Miller, son of Mrs. Juanita Miller of Troy Township, was killed in action in Vietnam.

Cpl. Davis enlisted in the Marine Corps November 8, 1966. He was sent to Vietnam in November of last year.

MARCH

L 933

0058

The Saint Joe News
T. E. Haberkorn, Jr., Editor & Publisher.
Philip E. Haberkorn, Assistant Editor.
Entered at the Post Office at Saint Joe, Ind
Second Class matter.

Did you know...

—that "Life Begins At Forty" is only one of the many interesting classes in the Women's Worry Clinic, "Let's Worry Together," to be held March 27 at the Auburn Presbyterian Church. All women of the area are welcome to attend and the $1.50 registration includes lunch. Reservations should be made by March 25 with Mrs. Larry Yarian at 925-3169.

—that producers who want loans on 1967 crops of wheat, barley, oats and rye should request such loans at the ASCS county office by the end of March, according to Ray Miller. Final dates for requesting price-support loans are approximately 30 days prior to the particular loan maturity date. If the crop is not placed under loan, it may be sold to the Commodity Credit Corporation by notifying the ASCS county office before the loan maturity date.

—that Mrs. Mabel Sprott and Miss Cheri Howey of Spencerville had as their week end guest Mrs. Angela Lloyd of Maumee, Ohio.

—that revival services will be held at Mt. Pleasant EUB Church March 24 through 31 except Saturday, March 30. Rev. and Mrs. Arthur Friesen of the Butler Methodist Church will lead the services which will begin at 7:30 p.m.

—that John Bush, missionary recruit to Brazil, will speak during the Sunday evening service at Coburn Corners Church of Christ.

—that from Battle Creek, Michigan, Frank and Marjorie Jones came to spend the week end with her mother, Mrs. J.S. Hollabaugh. On Saturday evening the Jack, Ted, Tom and M.H. Hollabaughs and the Max Markles were supper guests in honor of Marjorie's (?)th birthday

—that the 22nd annual convention of the Future Business Leaders of America in Indiana will be held March 29-30 at Ball State University with approximately 450 high school pupils and sponsors attending.

—that the ladies of Newville EUB Church will have a bake sale and rag rug sale Saturday, March 30, at Oberlin's in Butler starting at 9:00 a.m.

—that the Earl Lohses' daughter and family, the Bruce Websters of near Chicago, spent the week end at the Lohse home west of Spencerville.

—that Mr. and Mrs. Albert Wade visited their daughter and family in Wyoming, Michigan, over the past week end.

—that Eustacio Padron skidded into Lonnie Keeler at the east end curve Tuesday of last week when the snow was falling. Mrs. Padron suffered a bruised ankle.

—that Steven Baughman of R2 Butler, Edna Goldsmith of R1 Spencerville and Jetteree Hall of Spencerville were admitted to Memorial Hospital last week.

—that Mr. and Mrs. Ernest Tressler of Butler have purchased the Butler Theater from Mr. and Mrs. Wayne Goodwin of Waterloo. The theater will be operated Friday, Saturday and Sunday with special kiddee matinees each Saturday afternoon.

—Mr. and Mrs. Darwin Leebleidner of R1 Butler are parents of an 8 lb. 10 oz. boy born last Thursday at Memorial Hospital.

—that Fern Hoshaw of R2 Auburn was admitted to Memorial Hospital last week.

—that the Riverdale School and the office of Drs. Weirich and Shultz were broken into last week the same night the Rainbow Farm Center was entered.

—that Alfred Sherer of Butler and Zola Smith of R1 Saint Joe were admitted to Memorial Hospital last week, and Larry Moore of Butler was dismissed.

—that Leroy B. Close of Auburn was named first vice president of United Fund of DeKalb County to serve the 1968 year with R.A. Fink as president and Homer Beers as second vice president. The election was held Monday at a directors meeting. Max Doub is serving as Riverdale's repesentative on the board.

—that Dick and Katy Crow observed their 29th wedding anniversary Tuesday.

RIVERDALE MENU

Monday, March 25—hot dog sandwich, glazed carrots, plums, cookie.

Tuesday—spaghetti and meat sauce, green beans, orange juice, cake, butter and peanut butter bread.

Wednesday—creamed potatoes with ham, celery with peanut butter, fruit jello, butter bread.

Thursday—ham and beans, lettuce salad, apricots, corn bread.

Friday—barbecue meat sandwich, buttered peas, citrus fruit salad.

IN LOVING MEMORY

Alfred D. Goodwin, former resident of Saint Joe for 35 years, died in his home at 314 North Jefferson, Van Wert, Ohio, Saturday, February 24, 1968.

Born February 7, 1882, in Putnam, County, Ohio, he was the son of David C. and Eliza Jane (Dean) Goodwin. He married Luah Mary Goebel Thanksgiving Day, 1905, and his widow survives.

Also surviving are three sons, David and Jack, both of La Forte, Indiana, and Carl of Bethesda, Maryland; three daughters, (Mrs.) Marge King of Los Angeles, (Mrs.) Helen Steward of Grand Rapids, Michigan, and (Mrs.) Jean Steele of Damascus, Maryland; one sister, (Mrs.) Maggie Palmer of Lima, Ohio; 10 grandchildren and one great granddaughter.

Funeral services for Mr. Goodwin, who died at the age of 86, were held Wednesday, February 28, 1968, at 2:00 p.m. in Hartman Sons Funeral Home at Columbus Grove, Ohio, with Rev. Donald Brown officiating. Burial was in Osborne Cemetery.

BROWNIE TROOP 466

Spencerville Brownie Troop 466 had their regular weekly meeting March 6. We practiced the flag ceremony. We are embroidering Brownie samplers.

On March 9 all members and leaders attended Fine Arts Day in Fort Wayne. We visited the Jack D. Diehm Memorial Museum of Natural History. Some of the favorite displays were the Tropical Scene, Gems and Minerals, Winter Deer Scene, Fishes, and pictures made from shells. We also attended the ballet "Coppelia" at the Scottish Rite auditorium. We wish to thank Mr. Anthony for driving the "Brownie Bus."

—Fonda Moore, Reporter

COUNTRY COUSINS 4-H

The Country Cousin 4-H Club met March 15 at the Curies' home.

Anna Collins called the meeting to order. Pam Anderson led the pledges. Carolyn Keesler had devotions. The songs were led by Deborah Collins and Lynda Harper. Ramona Kinsey had a health and safety report. Roll call was answered with "a good health habit."

Judy Ricketts read the minutes of the last meeting. Teresa Kern gave a treasurer's report. Leota Curie gave a demonstration on "color."

The club played games and refreshments were served.

The next meeting will be April 5 at Ruckers'.

—Leota Curie, Reporter

Clover Seed

RANGER	$35.00
VERNAL	33.80
MEDIUM RED CLOVER	26.60
PLOW-DOWN MAMMOTH 12.20	80-20
TIMOTHY	6.50

SLENTZ
ELEVATOR & COAL CO.
Saint Joe, Indiana

Strombeck Real Estate
Your local Real Estate Agent
337-3325

POWERVAC
FURNACE CLEANING & SERVICE
Cleans furnace, air ducts, registers, chimney from ash pit to chimney top in less than an hour. No dirt or mess in house or basement. Giant power vacuum draws all dirt to truck hopper.
ARNETT'S HEATING
Phone 337-2880

Impala Sport Coupe (foreground), 4-Door Sedan, Station Wagon

Announcing the beginning of the end of a great sale.

March 31st is the last day of your Chevrolet dealer's Impala V8 Sale. So Hurry.

With the sale about to end and spring about to begin, there could hardly be a better time to buy America's most popular car.

Today through the 31st you can still buy a new Chevrolet Impala V8 Sport Coupe, 4-Door Sedan, or an Impala Wagon—specially equipped with popular equipment—at sale savings.

What's more, three additional popular packages of equipment are also available at sale savings. The more you add, the more you save.

AT SALE SAVINGS EVERY SALE CAR HAS: Whitewall tires, front fender lights, appearance guard group (includes door-edge guards, color-keyed floor mats front and rear, bumper guards front and rear on coupes and sedans, front bumper guards on station wagons).

PACKAGE NUMBER 1 HAS: The big Chevrolet 327-cubic-inch 275-horsepower V8 engine plus Powerglide Automatic Transmission.

PACKAGE NUMBER 2 HAS: Power steering and power brakes.

PACKAGE NUMBER 3 HAS: Power steering, power disc brakes, and the Comfortilt steering wheel which adjusts to individual driver preferences.

It could be a great summer.

GM
Be smart. Be sure. Buy now at your Chevrolet dealer's. CHEVROLET
Ask your Chevrolet dealer about a Golden Anniversary Truck Sale.

MAXTON MOTORS, Inc.
114 W. MAIN BUTLER, IND.

MARCH

L 922

Watch for the date of our

OPEN HOUSE!!

- Coming soon

FREE - pancake and sausage dinner, 10 AM - 2 PM
4-oz. packet sweet corn seed, enough to plant your garden!

RAINBOW FARM CENTER SAINT JOE

ELECTRIC HEATING-COOLING DEALER

JACK'S ELECTRIC SERVICE

Wiring Heating Repair
—Financing Available—
SAINT JOE Ph. 337-3641

After Many Calls
Now We Have It

Sewing Center

Needles Thread Zippers
Miscellaneous supplies

Starting this week-end at

BROWN FURN. & HDW.

SAINT JOE INDIANA

MARCH

L 923

Want Ads

FOR SALE—USED MAYTAG washer and dryer. $150 for the pair. Phone 337-2041. 12t2

FOR SALE—8 GOLD FIRESIDE chairs. Harold Clark, first house north of Mobile Station. After 6 p.m. 12t2

SEE US FOR SPOUTING. ROY I. Bowser Store, Saint Joe, Ind.

FEDERSPIEL DRAPERIES—custom made drapes, bedspreads. Fabrics, rods and supplies. R1, Spencerville, Indiana. Phone 238-4518. 2tf

WANTED—WOMAN TO LIVE in home as full time babysitter with two children. Light housework. Phone 925-2094 after 3:30 p.m. 11t4

TAXES PREPARED. NICK Brown, 114 N. Western, Butler, Indiana. Phone 868-2671. 2t12

ELECTRIC RUG SHAMPOOER for rent, $1 per 24 hours with purchase of shampoo. Brown Furniture & Hardware in little ol' Saint Joe.

FOR SALE—28 FT. ELEVATOR, gas motor powered. 12 ft. drag line with electric motor. LuReign Strong, phone 337-2977. 1112p

TRASH BARRELS FOR SALE. $2.50. See Jack or Ted Hollabaugh. Phone 238-4562.

SEE KEITH DAVIS FOR 1968 Fords, Falcons, Thunderbirds—A-1 used cars—Ford trucks. Antwerp Sales, Inc., phone 419-258-7473, Antwerp, Ohio.

USED BLACK AND WHITE TV at Brown Furniture & Hardware, Saint Joe, Indiana.

ELECTROLUX SALES & Service. 303 W. Maumee, Angola. Ind. 665-3561. . . . 48tf

DEKALB COUNTY CO-OP Grain Terminal can be called toll-free, Auburn phone 925-1002 Waterloo phone 4161. 3t12

ATTENTION—PART OR FULL time. 2 ladies to pick up and deliver to our Fuller Brush customers. Must have car. Phone for interview 925-4077. 10t4

FOR SALE—SPINET PIANO—Wanted, responsible party to take over low monthly payments on a spinet piano. Can be seen locally. Write Credit Manager, P.O. Box 276, Shelbyville, Indiana. 9t4p

COOK'S BAIT HOUSE—1 MILE south of Spencerville on SR1. Ice fishing bait. Ph. 238-4479. 2tf

FARMERS, COMBAT BLOAT, indigestion, scours, worms, anemia. Make extra income. Full or part time. Write Midwest Feeds, Greenwood, Ind.

$15,000 PER YEAR POSITION now open. You may be qualified! Can you talk to people in the Saint Joe area about something you really believe in? Have car, over 40? All replies confidential. Write A.B. Dickerson, President, Southwestern Petroleum Corporation, 534 N. Main Street, Fort Worth, Texas 76101. 12t1

VARIETY STORE—IN SMALL town. Will prove a real money maker! For man and wife, or family. Earn top social security. Owner wants to retire. Youngs 5c-$1.00 Store, Everett Young, Prop. Millersburg, Indiana 46-546.

FOR SALE—CATERPILLAR D-2 Diesel International. Dump truck and 30,000 lb. capacity lo-boy trailer with air brakes. John Deere A, Oliver 70 and cultivator. Phone (219) 636-2667 Albion, Indiana.

—PRECISION—
SAW FILING
—All Work Guaranteed—
Hand, Circular, Band, all types including Carboloy—
Let us file your saws. They'll cut better when they're filed by machine with unvarying mechanical accuracy. Try our work—see how much faster, cleaner, truer and easier your saws can cut.
HOWARD L. McMAKEN
Saint Joe Ph.337-3654

Assessing To Start

The annual township assessor's meeting was held in the DeKalb County Assessor's Office in the court house last week.

Assessors and their deputies include:

Concord Township—Richard Crow, assessor; Katherine Crow, deputy.

Newville Township—Eleanor Benninghoff, assessor; Wayne Benninghoff, deputy.

Spencer Township—Frank Laub, assessor; Marilyn Laub, deputy.

Stafford Township—Kester Cather, assessor; Kathleen Cather, deputy.

Troy Township—Glen Jennings, assessor; Omah Jennings, deputy.

Wilmington Township—Franlis Nelson, assessor; Irene Nelson, deputy; Leslie Nelson, deputy.

Persons living in the various taxing units are urged to contact the assessor or deputy between March 1 and May 15. Penalties will be added if assessments are not filed on time.

Farmers who use a depreciation schedule for their farm machinery when filing their federal tax return must have the schedule when the assessor arrives or make an appointment with the assessor. It will save much time in filing personal property assessment.

Machinery not on the schedule will be assessed at true cash value.

ENGAGED TO WED

MISS MARY LU COLLINS

Mr. and Mrs. Dale Collins of Saint Joe wish to announce the engagement and coming wedding of their daughter, Mary Lu, to Mr. Rex Snyder, son of Mr. and Mrs. Henry Snyder, also of Saint Joe.

The wedding will take place June 8, 1968, at St. Mark Lutheran Church in Saint Joe.

Spencerville Marathon
OPEN MONDAY THRU FRIDAY
6:00 A.M. to 9:00 P.M.
SATURDAY 7:00 A.M. to 9:00 P.M.
SUNDAY 9:00 A.M. to 5:00 P.M.
Phone 238-4496
BOB HOOVER, Manager

CHICKEN-SHRIMP BASKETS
SANDWICHES
MUSHROOMS ONION RINGS
YOUR FAVORITE BEERS
and MIXED DRINKS AT
The Oasis
SAINT JOE, INDIANA Pool Table—Shuffleboard

SAINT JOE MOBIL STATION
COMPLETE AUTO REPAIR
TUNE-UP AND BRAKE SPECIALTY
WE PICK UP AND DELIVER
OPEN 7 DAYS 6 AM - 9 PM
24-HOUR WRECKER SERVICE
Wallace Daniels Ph. 337-3395

DELUXE CLEANERS
NEW HAVEN, INDIANA
David McCann - Saint Joe
AGENT FOR SAINT JOE, SPENCERVILLE AND AUBURN
PHONE 337-2942 FOR PICK-UP AND DELIVERY—MONDAY AND THURSDAY AT SAINT JOE AND SPENCERVILLE—TUESDAY AND FRIDAY AT AUBURN—OR LEAVE AT HOUSE

WIFF
The Imperial Sound
105.5 FM • AUBURN, INDIANA

CHRYSLER - PLYMOUTH
and
The Best In Used Cars
EXPERT BODY WORK
24-HOUR WRECKER SERVICE "WE HURRY"
R. L. HOLBEN AUTO CO.
Auburn, Indiana Phone 925-3010

LIFE

The life of every man is a diary in which he means to write one story, and writes another; and his humblest hour is when he compares the volume as it is with what he vowed to make it.

SAINT JOE
CHURCH OF CHRIST
Bible School 9:30 A.M.
Worship & Communion 10:30
Don Bullock, Minister

YOUR WINTER WHEAT NEEDS NITROGEN NOW!

Now's the time—for assurance of continuing healthy growth—to fill out your wheat crop's nitrogen needs by top dressing with a nitrogen solution, or ammonium nitrate, or urea.

We carry a complete line of IMC Nitrogen—top-rated for quality and performance. We're equipped to carry through with custom application, or can arrange convenient rentals for you.

Come and see us today. And come over to Rainbow—*a better way to farm!*

IMC
Rainbow Farm Center
SAINT JOE PHONE 337-3605

MARCH

L 977

The Saint Joe News

VOL. LXXXIII Saint Joe (DeKalb Co.), Indiana Thursday, March 28, 1968 NUMBER 13

Indiana State Library

I have told you of the man who always put on his spectacles when about to eat cherries, in order that the fruit might look larger and more tempting. In like manner I always make the most of my enjoyments, and, though I do not cast my eyes away from troubles, I pack them into as small a compass as I can for myself, and never let them annoy others.
—Robert Southey

Around the Town

WITH THE EDITOR

Gertrude Borthwick came in and raised so much heck last week about my using "M.M." to stand for "Mr. and Mrs." in news items that I hafta change my ways, I guess. If you didn't notice it last week, you ought to this week. We're back to "Mr. and Mrs." again 'cause Gertrude says there are a lot of people who don't like "MM" but they like me too much to tell me!

—But she told me.

—Never underestimate the power of a woman.

Bill Beebe stopped in this week and mentioned that son Richard of Gaithersburg, Maryland, visited here over the week end with friend Paul Twig—just in time for the big snow. It seems that everytime Richard comes back home for a visit, the weather is anything but pleasant, and Bill had to do some fancy reassuring that Saint Joe does have nice weather, like everybody else.

The nice weather is here now, Richard—but I may be talking too soon!

Jim Myers and Chuck Harter have been going like beavers this week in preparation for the open house scheduled for Thursday of this week. Chuck showed his artistic talents Monday and Tuesday by lettering "Rainbow Farm Center" on the south side of the building in a pretty neat job.

And Jane Kempf of WIFF helped out on the publicity Wednesday with a nice plug on her noon news broadcast.

Play Re-scheduled

Due to inclement weather, many school patrons were unable to attend the Eastside High School senior play entitled, "Night of January 16th." Therefore, the play will be presented again Friday night of this week, March 29, at 7:30 p.m. in the high school gym.

Tickets may be purchased from any senior or at the door that evening. Tickets purchased for the original performances will be honored.

The "jury" which forms an integral part of the play will be selected from the audience. Those adults who wish to volunteer for jury duty in the play may do so as they arrive Friday evening.

Junior League To Meet

Dick Roberts, current chairman of the Junior League baseball adult leader committee, has announced that a meeting to organize for the coming summer of activity will be held this coming Sunday afternoon, March 31, at the fire hall in Saint Joe. The meeting will start at 2 p.m.

All boys who wish to participate, and their parents, are urged to attend the meeting. Junior League is the same as "Little League."

Fish Fry & Festival

The Lettermen of Eastside High School will sponsor a fish fry Saturday, April 6.

The supper will be served at the Butler Cafetorium starting at 5:00 p.m. and continuing until 7:30 p.m.

The same evening, the Eastside High School Festival, a carnival-type affair, will be held in the high school gym.

Rummage, Bake Sale

Ladies of the Spencerville Methodist Church W.S.C.S. circles are making plans for a rummage sale to be held next month. The sale will be held April 5 and 6 with baked goods also to be on sale Saturday.

Hours for the sale are 4 to 9 p.m. Friday and 9 a.m. to 5 p.m. Saturday.

The public is invited to patronize the sale.

?

by Loretta Loy

Well, men, here is the "fifth" I promised you last week. Drink it—I mean read it in good health.

I got a letter from "Gerb" this week. All the guys in his mortar plt. got together on a name for the column, and they came up with "G.I. News." It sounds good to me, but as I explained to Bob in my return letter, I think it would be a good idea to let it ride for a few weeks till we get a few more entries. Then we can print them all, and let you guys vote on them.

"Gerb" didn't send the first names of his buddies, only the last names. So I had to make up my own. Everyone knows that a man has to have a first name too! Here they are; I hope they are spelled right:

"Vodka" Collins from Oklahoma;

"Dangerous" Dalton from Indiana;

"Sir Cedrick" Coatsworth from Minnesota;

"Kandy Bar" Clarke from Illinois;

"Big Chief" Safar from North Dakota;

"Mysterious" Madama from New Jersey;

"One Punch" Rosamila from New Jersey;

"Stoney" Hill from Illinois;

"Best" Wurst from New Jersey;

"Thriller" Miller from Ohio;

"Take-a-Gander" Zander from Missouri;

"Rigor" Morris" from Texas;

"Bruiser" Crouse from Indiana;

"Battling" Robertson from Texas;

"Crazylegs" Cornelion from California.

Kathy Brown Strock called Saturday to say that husband Lance Cpl. Steven Strock USMC is stationed at Field Directional Center, six miles south of Da Nang in Vietnam. Steve enlisted in the Marines in August of '66. He was last home for two weeks in July of '67 when he and Kathy were married.

Kathy lives in Butler with Steve's parents, Mr. and Mrs. Fred Strock. Steve went to Vietnam February 17 of this year. His enlistment is up in August of '69. You may address your letters to:

Lance Cpl. Steven B. Strock
2267512 H&S Co., 81st Plt.
3rd Bn., 27th Marines
FPO San Francisco 96602

Spec 4 Denny Allen, home on leave until April 5, will be married March 30. The bride is Miss Sally Nelson of Auburn. Best wishes.

I got a letter from son Mike last week. He has been teaching math to a class of National Guardsmen at Ft Sill, Oklahoma. They started out with decimals, and how to add and subtract positive and negative numbers. From there they went into algebra and are now in trigonometry. Mike says "Can you imagine ME teaching trig!!"

Well, you guys know how we mothers are. It's pretty difficult for our sons to surprise us, but I'll bet when his teachers at Eastside High read this, they will be shocked!

Mike sends a "Hi" to everyone and anyone. His address is:

Lt. Michael D. Ley
05480785 C Bat. 2-26 Arty.
Ft. Sill, Oklahoma 73503

Mike Beaty called in a good name for the column: "Here and There". Thanks Mike. We'll add it to the list.

Joel Tuscan's address is as follows:

Pvt E-1 Joel T. Tuscan
US 55 940 364
D-10-2, USATC ,4th Plt.
Fort Campbell, Kentucky 42223

See you next week, and remember, "Noeja Ledda" as "Dropmia Lynn."

Town Board Monday

The Town Board of Saint Joe will meet next Monday evening, April 1, 1968, for its regular monthly session.

Included in the agenda will be the second reading of the proposed ordinance which would make possible the extension of natural gas service to the town.

The public is invited to attend the meeting which begins at 7:30 p.m.

Did you know....

—that the ladies of Newville E.U.B Church will have a bake sale and rag rug sale Saturday, March 30, at Oberlin's in Butler starting at 9:00 a.m.

—that the Saint Joe Volunteer Fire Department was called to Newville, as were the Butler and Hicksville units, when a mattress caught fire in a home there. Moral to the story: don't smoke in bed.

—that Andrew Ward is now assisting Ivan and Betty Brown at the hardware, as a part-time clerk.

—that Yeiser's now have a new service truck. The old one was still pretty good, but they had a better idea.

—that 50 persons attended the Monday night meeting of the Butler-Eastside PTA with the following elected to office: William Mann, president; Vaughn Hillings, vice president; Karen Zeigler, secretary; Gaynelle Lake, treasurer. Ulfar Herbertson, handsome young exchange student from Iceland, had the ladies' hearts aflutter as he presented an interesting program about his homeland and customs. The organization voted to award its customary $100 scholarship to a worthy student this year.

—that Mr. and Mrs. Lynn Huebner of Rt Antwerp, Ohio, are parents of a son, Scott Lynn, born March 16, 1968, at Paulding Hospital. He weighed 9 lbs. 14 ozs. Maternal grandparents are Mr. and Mrs. Harold Yeiser of Saint Joe.

—that Boy Scout Troop 173 of Saint Joe will have a paper drive Saturday, April 6. Papers will be picked up door to door. Anyone in the area who wishes to have their papers picked up should call 337-2642, 337-3551 or 337-2641. The Boy Scouts wish to thank the people of Saint Joe and surrounding area for buying food at the Boy Scout bake sale. It was a complete success.

—that Mary Kinsey returned home from Garrett Hospital last Friday, and husband Glen was admitted the same day.

—that Bernard Smith underwent an emergency appendectomy last week at Memorial Hospital.

—that the Larry Emenhiser property in Saint Joe has been sold to Mr. and Mrs. Roger Schlegel of Fort Wayne. Red Strombeck, local real estate agent, takes credit for completing the transaction.

—that the Spencerville Community Club will sponsor a fish fry and evening of fun Saturday, April 27. Watch for more details later.

—that revival services will be held at 7:30 p.m. nightly April 7 through 12 at Coburn Corners Church of Christ. Brant Lee Doty will be the evangelist and Jerry Paul will serve as song leader.

—that Eastside's newly organized girls' volleyball team had its first game of the season March 16 with DeKalb Central. The 16 girls met with the Barons and were defeated on the Barons' floor. Each school had a squad which was divided into two teams. These teams then went to separate courts and played three games each. The Eastsiders hope to have better luck in coming games.

—that the DeKalb County Historical Society will meet Sunday afternoon, March 31, at 2 p.m. in the Eckhart Public Library at Auburn. Cameron Parks will speak on the participation of local people in the Civil War.

Auction Planning Meeting Wednesday

A planning meeting will be held next Wednesday, April 3, at 8:00 p.m. at the News Office in Saint Joe in preparation for a public auction, the proceeds of which will be used to defray expenses incurred by the group seeking to re-establish a central site for the proposed new junior-senior high school in the DeKalb County Eastern school district.

All interested persons are invited to attend the meeting.

The public auction will be held Saturday, April 20, 1968, at Saint Joe starting at 10:00 a.m. Ralph McCullough and John Fisher are the auctioneers.

Any and all types of items, including antiques, will be accepted for the auction, either as an outright donation to the cause or for sale on a consignment basis.

Those who may be contacted concerning sale donations and consignments include:

Ralph McCullough 868-2962
Jack and Connie Hollabaugh 238-4562
Lavon and Lora Hart 238-4831
Loretta Loy 337-3675
Mike and Delores H[illegible] 238-4891
Lavon Boylan 868-2984
Vic Timmerman 868-2981
Russell Grogg 868-2454
Pete Timmerman 238-4389
Jim and Arden Dwyer 238-4301
Ivan and Betty Brown 337-3215 or 337-2415
Ted Haberkorn 337-2625 or 337-2352
Dick Crow 337-2406
Jack and Sharon Bowser 337-2641

Lions Hear Of Their Contribution To 'Life' In Cancer Project

by Frank Amstutz

The Saint Joe Lions Club met Monday evening, March 25, at the Spencerville Methodist Church. If you would like to know why we meet there so often, I would suggest that you get one of those Lions to take you along as a guest some evening.

The nominating committee presented the following list of candidates:

President, Robert Wilder
1st vice president, Robert Smith
2nd vice president, Harold Curie
3rd vice president, Howard Timmerman
Secretary-treasurer, Clifford Billow
Tail twister, Walter Morr
Lion tamer, Glenn Moore.

The election will be held at the next meeting. But like elections down south, being nominated is the same thing as being elected.

Lion Frank Laub introduced Mr. Henry Kilpatrick of the Central Lions Club of Fort Wayne. Mr. Kilpatrick reminded us that the three main projects of the Lions Club are the Eye Bank, the Seeing Eye Dogs and the Cancer Project. Then he asked if we really knew anything about the cancer project. Since we all knew about the first two but practically nothing about the cancer project, he proceeded to tell us some things about it.

Mr. Kilpatrick was on the original state committee and has been on it ever since. 20 years ago the Indiana Medical Center had buildings at Indianapolis but was sadly in need of equipment with no money available. The Indiana state constitution was so worded that no state money could be used to purchase equipment, and that is why the Lions clubs of Indiana got started on the project. To date we have supplied about 95 percent of the equipment, cost approximately $4½ million.

X-ray equipment of small and medium size was immediately purchased. The first really big unit was a 1 million volt x-ray machine. For one treatment, you need to have the affected portion of your body exposed for but one minute. This machine, including transformers and other necessary parts, requires a 2-story building and basement with the light itself being in the basement and pointed down. When turned on, the rays go through the portion of the patient's body, then through two layers of concrete each 24 inches thick, then about 40 feet into the soil below.

Attendants are protected by lead shields, rubber garments and gloves, and strict regulations for protection against radiation are enforced.

The most vital part of this machine is small, like a match box or cigarette lighter, and very expensive and radioactive.

This machine has been operating at least 8 hours every day for the last 20 years and at the rate of one treatment per minute, this adds up to a lot of people.

Now they have a 2 million volt machine and since the original machine is nearing the end of its usefulness, it will be overhauled. They also have cobalt and other machines at the center. The newest thing they have is a radioactive scanner. There are now three of these machines in the world today and the price is $38,000. This machine can locate cancers and other tumors anywhere in the body. It can even take pictures of any organ of the body and watch it function.

Such machines, wonderful as they are, would not be of much use if it were not for men who know how to run them and read the pictures. Dr. Campbell of the Indiana Medical Center, and his associates and assistants, are the men who experimented and perfected and cataloged details. In fact they have revolutionized many of the methods of diagnosing disease. Their methods have been copied and are now being used throughout the world.

20 years ago there were no radiologists. But now, due to Dr. Campbell and the work at the Indiana Medical Center, we have such technicians, including three at Fort Wayne who read x-ray pictures and report to your surgeon before an operation.

Radiologists work as teams, so that if one doesn't see some detail, the other one will. Soon other medical colleges will be training radiologists, thanks to the Indiana Medical Center. Your own doctor makes use of these diagnostic methods when the occasion arises.

Mr. Kilpatrick said there are many people that you and I know who are today alive and well who would be dead and buried if it were not for the things learned by Dr. Campbell and his assistants. And because of these new diagnostic methods, you and I have a better chance for a longer and happier life.

It is because of the support of the Saint Joe Lions Club along with many other Hoosier Lions clubs that the Indiana Medical Center has been able to bring these benefits to us.

RIVERDALE MENU

Monday, April 1—macaroni and cheese, green beans, applesauce, butter and peanut butter bread.

Tuesday—mashed potatoes with hamburger gravy, bean salad, apricots, butter and peanut butter bread.

Wednesday—pizza burgers, creamed peas, lemon whipped cream tarts.

Thursday—turkey noodle casserole, cole slaw, peaches, butter and peanut butter bread.

Friday—sloppy joe sandwich, buttered corn, orange juice, cake.

MARCH

L 977

The Saint Joe News
T. E. Haberkorn, Jr., Editor & Publisher.
Philip E. Haberkorn, Assistant Editor.
Entered at the Post Office at Saint Joe, Ind
Second Class matter.

NOTICE

Notice is hereby given that NORTHERN INDIANA FUEL AND LIGHT COMPANY, INC., an Indiana corporation, has filed with the Town Board of the Town of St. Joe, Indiana, its proposed franchise grant or contract for the right to maintain and operate a gas service and storage facilities and to lay, extend, maintain, operate, repair and remove mains and pipes in, through and under the streets, alleys, public grounds, and public places in the Town of St. Joe, and for the supply of gas to said Town and its inhabitants and the transportation thereof in and through said Town, which proposed franchise grant or contract has been set for hearing before the Town Board at 7:30 P.M., E.S.T., May 6th, 1968, in the Town Hall, St. Joe, Indiana, at which time and place the same will be finally considered and at which any taxpayer of the Town may appear and file protest against any and all of the provisions of such franchise grant or contract which is in the following words and figures, to wit:

ORDINANCE NO. 43

AN ORDINANCE GRANTING TO NORTHERN INDIANA FUEL AND LIGHT COMPANY, INC., AN INDIANA CORPORATION, ITS SUCCESSORS AND ASSIGNS, THE RIGHT TO MAINTAIN A GAS SERVICE AND TO LAY, EXTEND, MAINTAIN, OPERATE, REPAIR AND REMOVE MAINS AND PIPES IN, THROUGH, OR UNDER THE STREETS, ALLEYS, PUBLIC GROUNDS AND PUBLIC PLACES OF THE TOWN OF ST. JOE, INDIANA, FOR THE SUPPLY OF GAS TO THE SAID TOWN.

SECTION 1. Be it ordained by the Town Board of St. Joe, DeKalb County, State of Indiana; That there shall be and is hereby granted to the Northern Indiana Fuel and Light Company, Inc., its successors and assigns, hereinafter styled the "Company", the right and privilege to construct, erect, maintain, and operate a gas service and storage facilities in the Town of St. Joe, Indiana, for the purpose of supplying gas to said Town and its inhabitants thereof and the territory in the vicinity of the said Town and is hereby granted the right-of-way along, through, and under the streets, avenues, alleys, lanes, sidewalks, public grounds and public places in said incorporated Town of St. Joe, Indiana, for the purpose of constructing and maintaining a system of gas mains, service pipes, valves, regulators and other devices necessary or convenient to the operation of such mains and other piping and facilities in supplying, storing, conducting and delivering of gas to the Town of St. Joe, Indiana, and inhabitants thereof and territory adjacent thereto.

SECTION 2. That the Company, its successors and assigns, shall, before the beginning of any laying of pipes, mains, or conduits, submit to the Town Board or Superintendent of Streets of the Town of St. Joe, a map showing the location where mains, pipes, and services will be laid. The Company, after doing any excavating, shall replace all material or pavement which has been removed and leave the completed excavation in the condition which it found same before the excavating began, and all costs of repaving or resurfacing shall be prosecuted in such a manner as not to interfere with the public use or travel upon streets, avenues, alley, lanes, sidewalks, public grounds and public places of said Town of St. Joe where it can be avoided and when such is unavoidably obstructed by said Company, it shall with all reasonable dispatch, repair and replace streets, avenues, alleys, sidewalks, lanes, public grounds and public places so that the public use thereof shall not be obstructed beyond a reasonable time.

SECTION 3. In constructing, removing, replacing, changing or repairing its pipes, mains, feeds and equipment, the Company shall lay and construct its mains and pipes deep enough in the earth as to not interfere with the present grade of such avenues, streets, alleys, lanes or sidewalks, public grounds and public places and so that the same shall not interfere with any sewers, water mains or underground construction, grades or locations to be furnished by the Town Board of St. Joe or the Superintendent of Streets once established shall be permanent and upon completion of the construction of the Company's mains and services, feeder lines and pipes according to the location and grade as furnished the Company, should the Town of St. Joe change or abandon any streets, alleys, lanes, sidewalks, public grounds, public places or portion thereof or cause any construction that may interefere with the original construction of gas mains, services, and pipes, the expenses incurred to relocate all gas mains, pipes, feeder mains, and services to their original depth below the surface of the places will be done at the expense of the Town of St. Joe.

SECTION 4. Said Company shall have full and exclusive control of the plumbing and tapping of its gas mains, services and pipes, and no other persons, company or corporation shall at any time, tap, alter, change or perform any work on its gas mains, services, pipes for any purpose whatsoever, except under the direction of said Company.

SECTION 5. Said Company shall have the right to temporarily shut off gas, to be supplied hereinaunder for any purpose permitted by this Ordinance, from its mains or service pipes or any part thereof provided, however, that such action in each case will be taken for the sole and express purpose of making repairs or extensions to works or mains or service pipes; or for safety reasons, and said Company shall not be liable to said Town or to any customer or consumer of gas for any damages caused by such temporary suspension of the supply of gas, provided, however, that such repairs and extensions are made with due diligence by the Company.

SECTION 6. Said Company, its successors and assigns, shall at all times hold and save the incorporated Town of St. Joe, Indiana, harmless from any and all liability, loss, damage and expenses which may accrue to said Town of St. Joe by reason of the neglect, default, or misconduct of the Company in the construction, operation or maintenance of its facilities hereunder.

SECTION 7. Said Company, its successors and assigns, shall be required to extend mains and services to take care of any consumer in the incorporated Town of St. Joe who desires to use gas at any time, provided, however, that said Company shall not be required to extend its mains more than one hundred (100) lineal feet per customer in the streets or alley unless any excess of such amount is paid for by the customer or customers connected, nor shall said Company be required to extend a service at no charge in excess of one hundred twenty-five (125) lineal feet per customer, from curb, curb line, or property line to meter set location on customers' premises unless the excess of such amount is paid for by the customer. All piping from meter thereon to place of gas usage to be at customer's expense.

SECTION 8. Said Company shall have the power to make all needful rules and regulations for the collection of its revenues, the prevention of waste of its property and gas supply, and conddct the management of its business as it may from time to time deem necessary to protect said Company and its work and properties from damage, imposition, and frauds, and to prevent unnecessary waste of gas supplied for any of the purposes by this Ordinance permitted.

SECTION 9. In the event that the Public Service Commission of Indiana or any other board, body, commission or court of competent jurisdiction shall adjudge any provision or provisions of this Ordinance invalid or illegal, or direct a change by the Company in any matter or thing therein contained, such invalidity or illegality or change shall in no way affect the remaining provisions of this Ordinance or their validity or legality, and this Ordinance in all other respects shall continue in full force and effect, as if said provision or provisions had not been so adjudged invalid or illegal or such change directed.

SECTION 10. This Ordinance shall take effect from and after its passage and publication in accordance with law and its acceptance by the Company in writing and shall continue in effect (except as hereinunder limited) as an indeterminate permit pursuant to statute and under and upon such terms and conditions as prescribed by the Public Service Commission of the State of Indiana, and the Company shall file with the Town Clerk of St. Joe, Indiana, its written acceptance thereof.

SECTION 11. The franchise hereby granted shall be and remain in full force and effect for a period of four years from the date of its enactment, at the expiration of which period of time it shall become null and void unless Northern Indiana Fuel and Light Company, Inc., shall have utilized it by extending its gas transmission line to the Town of St. Joe and commenced supplying the inhabitants and businesses of said community with gas service.

Shoaff, Keegan & Baird
Attorneys for Petitioner 13t2

SAINT JOE VALLEY EXTENSION CLUB

The Saint Joe Valley Extension Club met at the home of Edith Sailer March 15, 1968, with ten members attending.

The meeting opened with reciting of the Home Economics Creed in unison. Devotions were given by Mary Baker, taken from the book of Psalms. She gave a very inspiring message, ending in prayer.

Doris Yeiser gave the history of the song of the month. The president reported on the council meeting she had attended.

Roll call was answered by an Irish joke or quotation and many amusing Irish jokes were given.

Under new business, it was voted that we do not exhibit at the county fair this year.

Catharine Bowser, the president, then asked for help for the county rummage sale to be held in the near future.

The meeting was then closed with the prayer song and a social hour was enjoyed by all over a delicious lunch served by the hostess.

—Pat Roberts, Reporter

DEKALB COUNTY FARM BUREAU BOARD

President Robert Bleeh officiated at the meeting of the DeKalb County Farm Bureau Board of Directors, March 25, 1968. Mrs. Lester Boger, for devotions, read two poems and a verse from Psalms dealing with Justice and Brotherhood.

DeKalb County Farm Bureau sponsored the Wayne Rothgeb TV show, Channel 33, March 21. Kenny Steppes and Rex Metcalf of DeKalb Central will be in the semi-finals March 28. The winners will face the fathers April 3.

Correspondence from Ivy Tech was read.

Auburn has a Rural Youth member available to report on the Indiana Rural Youth Information Tour through southeast Indiana and Louisville, Kentucky, which Indiana Farm Bureau helped sponsor.

Complete information on school budgets in Indiana is in the hands of the county president.

Carl Carpenter, James Goller and Paul Gienger reported on the reassessment meeting in Indianapolis.

Edna Perkins commented on the Cedar Creek Watershed Information Meeting. The board can and will take no stand unless or until authorized to do so by a majority of Farm Bureau members. A questionnaire was authorized.

The county Commodity Committee meeting at the Farm Bureau Building March 29 at 8:00 p.m. and the district Women's Workshop at the Ambassador Motel in Angola April 17 from noon to 3 p.m. were announced.

Wayne Weller and Wayne Funk took part in the county conservation contest. Weller represented DeKalb County in the two-district contest, which was won by the Wabash County contestant.

Committees appointed for the county Amateur Contest April 20 were: song leader and devotions, 4T; entertainment, Richland; table decorations, Smithfield; and refreshments, Fairfield.

Earl Hodges will have devotions in April.

—Mildred Jarrett, Pub. Chm.

RED CROSS MEETING

Directors of DeKalb County American Red Cross met at the Baxter home in Auburn March 12 at 7:30 p.m. A severe snow storm made travel difficult and limited attendance. Attending were: Paul Trausch, Lyle Tarlton, Leroy Close, Rev. George Schuette, Aris Van Straten, John Smith and Jessie Baxter.

A new slide projector, recently purchased by the chapter, was on display. Directors were urged to promote its use for club programs.

A nominating committee was appointed for selection of a slate of directors and officers at the chapter's annual meeting. The committee includes Ralph Manrow, Anna Mae Platt, John McIntyre and Paul Freeburn. The committee appointed for planning and arranging the annual spring meeting includes Donna Rosenberry, Marie Ruppert, George Kandel and Erma Covell.

A report of chapter finances showed a balance of $3,091.00 as of March 1, 1968. A total of $5,630 has been received in 1968 from United Funds in DeKalb County, ($4,309 from DeKalb County United Fund and $1,321 from the Butler United Fund).

Discussion was held concerning the means of increasing income to cover the rising costs of collecting blood at the Bloodmobile. It was voted to oppose an increase in the chapter pro rate of such costs and to seek means of decreasing occurrence of outdated blood in area hospitals. The directors asked for an attempt to cut down the time required to donate blood at the Bloodmobile.

Four First Aid classes have been completed in the county, with two now in progress and a possible three more to come.

LISTINGS NEEDED

—throughout the Tri-State area—farms, suburban and city properties. Give us your listing now for our Spring and Summer Catalog in which each property has a photo of the improvements and description of the land and improvements. We sold more real estate in 1967 than in any previous year of the more than 40 years we have been in the real estate and auction business. Free appraisal on your property without any obligation. Licensed in Ohio, Indiana and Michigan.

DAY'S REAL ESTATE & AUCTION

8941 LIMA ROAD, FORT WAYNE — 483-4291
EDGERTON, OHIO — 298-3382
CAMDEN, MICHIGAN — 368-2186

"ANOTHER STUCK SALE"

PUBLIC AUCTION

As I have quit farming, I will sell at Public Auction the following on:

Saturday, March 30, '68

AT 11:00 A.M.

East of Auburn on State Road 8 to County Road 50, then south ½ mile; or north of Saint Joe on County Road 50.

Tractors **FARM MACHINERY** **Misc**

1959 Case R-300 tractor with live power take off; 1950 Case SC with hydraulic; 1950 Case model F-2 combine; International 4 row corn shredder; New Idea 629 wagon with Hill Bros. bed; John Deere model FBA 13 hole drill; Case 1 row corn picker; 32' Case elevator; 3 bottom plow with 3 point hitch; Case T-6 manure spreader; 18' 5" dia. grain auger with 1 hp motor; Clipper fanning mill; John Deere 2 row planter; Universal stubby elevator; Dearborn corn planter; International side delivery rake; cultipacker; spring tooth harrow, spike tooth harrow, cultivators, potato digger; implement trailer 14' platform; rubber tire wagon; New Idea mower with rubber tires, 7' with power take off; John Deere baler model 14T; fence charger; fence stretchers 3 single sets; horse harness; large hydraulic wagon jack; 4 elec. motors; platform scales; 55 gal. fuel oil in barrel; dog house; post hole auger; 2 rolls 939-611 fence; 2 rolls 832-11 fence; wood fence posts; hand corn sheller; Cyclone elec. seeder 12V; forks, grain sacks, shovels, 2 wheel trailer; 1" rope, log chains, grinder, 3 oak corner posts, native lumber; 2 scythes; rubber hose, motor hangers; farm lanterns; sprayer 3 gal.; tires; alum. shovel; meat hooks; hammers; cutters; anti-cow kicker.

HAY

150 bales brome and alfalfa hay; 275 bales wheat straw more or less.

HOUSEHOLD & MISCELLANEOUS

Zenith 21" TV, bought in 1966; extension table and 4 chairs; square table and 5 chairs; radio; books; 4 rockers; 3 wood beds complete; 1 iron bed; Hoover sweeper; cherry chest of drawers; bookcase; sideboard with mirror; copper boiler; pedestal stand; davenport; daybed; oak buffet with mirror; oak library table; large hall mirror; baby carriage; hall tree; White sewing machine; fruit picture; pictures; frames; 3 stands; Maytag wringer washer; kitchen cupboards; kitchen cabinet; elec. pail cooker; sewing table; porch swing; dressers; bed clothes; 5 odd straight chairs; milk pails; strainers; Perfection 4 burner oil stove; bird cage; parrot cage; 1-4" and 3-16" plywood; milk cans; 3 pr. ice skates; flower pots; quart and pint fruit jars; popcorn; 5 gal. buckets; quilt blocks; walnuts; hickory nuts; 2 20-gal. crocks; lots of odd size crocks; farm wagon load of useful miscellaneous items.

Mr. & Mrs. Albert Moore
OWNERS

Lunch served by ladies of Mt. Pleasant Church

Terms: Cash. Not responsible for accidents.

Mark E. Stuck—Auctioneers—William R. Beverly
Phone FL 7-4813 Garrett, Indiana Phone FL 7-4617
Mildred McDanel, clerk Jeanette Dallas, cashier

MARCH

L 922

COMMISSIONERS' CLAIMS

The following claims will be considered at the regular meeting of the Board of Commissioners of DeKalb County to be held on April 1, 1968, at 9:00 A.M. EST, in the Commissioners Court in the DeKalb County Court House:

M Guinn dep clerk sal $360.00
P Westrick do 333.33
M Soekrider clerk ex help 174.00
H Cook do 120.00
L Berry dep and sal 360.00
K Likens do 333.33
M Wappes do 315.00
R Forrester and ex help 100.00
M Pitzer do 270.00
G Pommert dep treas sal 360.00
M Close do 333.33
C Fee do 315.00
S Robinson treas ex help 239.25
C Grogg do 244.50
J Seavers dep rec sal 360.00
J Graham dep ser sal 423.66
J Ells do 407.00
L Souers do 466.66
W Newcomer do 450.00
V Clemens clerk 300.00
O Opdycke dep surv sal 500.00
B Kimpel clerk 305.00
M Mitchell do 305.00
J Buchs surv ex help 500.00
D Woodward do 500.00
L Smith do 380.00
P Smith do 380.00
M Watson dep asses sal 333.33
A McClelland asses ex help 31.50
C McClure Weyser Twp dep asses 264.00
M Murley do 264.00
Mary Murley do 60.00
V Wallace Union Twp dep asses 300.00
L Wilson do 276.00
N Gerig do 72.00
B Knauer do 48.00
E Pierce do 12.00
T Myers pros clerk 300.00
V Kimes court house emp 416.66
D Kimes do 105.00
H Cooper do 308.33
L Dull do 190.00
I Dull do 135.00
K Edsall do 308.33
A Bradford jail matron 220.00
T Barry turnkey 300.00
J Harvey services (jail) 10.00
C Parker co home emp sal 333.33
N Parker do 283.33
D Kimmel do 266.66
E Kimmel do 88.50
M Kalb do 182.25
J Souders do 182.25
J Harvey services (co home) 90.00
A Powers sail & water cons clerk 105.75
K Sithen plan comm sal 320.00
J Pollack plan comm clerk 285.00
W Benninghoff plan comm brd PD 5.00
J Peppie do 10.00
J Ober do 10.00
L Smith do 5.00
H Haynes do 5.00
V Ruppert do 5.00
K Cornelius civil defense 30.00
D Ransom bd of appeals PD 10.00
I Stonebraker do 10.00
J Rugman do 10.00
L Smith do 5.00
V Ruppert do 5.00
F Carpenter co hwy sal 650.00
C Oberlin do 583.33
J Good do 350.00
A Albert do 421.47
C Bard do 453.60
D Beard do 421.47
R Brown do 401.40
Larry Casselman do 432.81
Lester Casselman do 453.60
O Casselman do 432.81
F Close do 453.60
R Donat do 436.25
D Fike do 405.00
J Francis do 421.47
C Freed do 370.98
E Freed do 401.40
W McComb do 421.47
R Platter do 407.62
R Shearer do 436.25
L Singleton do 401.40
C Stahl do 421.47
L Vose Jr do 432.00
L Vose Sr do 453.60
Ind Bell Tel Co comm & trans (clerk) 28.32
K Showalter do 7.00
Bobbs Merrill Co repairs 19.11
Haywood Publishing Co office supplies 368.94
Zerox Corp rental 42.50
Ind Bell Tel Co comm & trans (auditor) 24.58
D Likens do 1.75
Addressograph Co repairs 5.00
Mid-City Typewriter do 38.00
Brinkman Office Supply office supplies 12.12
Haywood Publishing Co do 140.40
Auburn Printing Co do 231.00
Ind Bell Tel Co comm & trans 15.08
J Knepper do 36.00
Brinkman Office Supply office supplies 3.51
Auburn Printing Co do 837.00
Haywood Publishing Co do 175.00
Ind Bell Tel Co comm & trans (recorder) 11.90
Bankers Dispatch Corp do 3.00
Brinkman Office Supply office supplies 2.11
J Graham mileage (sheriff) 62.00
J Ells do 62.00
Ind Bell Tel Co comm & trans 75.52
J Sims do 4.98
J Sims meals for prisoners 92.65
Texaco Inc garage & motors 97.06
Mobil Oil Co do 127.87
Rohm Chevrolet-Buick do 361.35
D&L Communications do 150.45
General Tire Service do 9.00
J Sims do 2.50
Brinkman Office Supply office supplies 50.22
Davis Studios do 4.53
Hamilton & Sons do 7.18
3M Business Products do 48.20
Auburn TV & Appliance do 6.34
G A Thompson do 14.40
Modern Accounting do 18.60
Gerber Mfg Co uniforms & equip 38.98
Sanco Products do 57.67
Rohm Chevrolet-Buick properties 2248.00
McJon Inc do 45.48
W Sunday drain by atty (surveyor) 166.67
O Opdycke comm & trans 23.20
Ind Bell Tel Co do 13.00
D Woodward do 36.80
L Smith do 46.16
P Smith do 4.56
E C Somers Associates office supplies 23.07
Harley Faber construction contract 882.00
The Evening Star sta & ptg 3.17
Auburn Printing Co do 1.80
E C Somers Associates office supplies 10.75
Brinkman Office Supply Co do 3.41
Indiana Bell Tel Co comm & trans (co agent) 35.25
Michael R Jewett traveling exp 48.72
Wayne C Williams do 38.80
Brinkman Supply Co office supplies 6.21
Indiana Bell Tel Co comm & trans (co assessor) 13.07
Worden M. Brandon office supplies 8.75
Haywood Publishing Co do 211.25
Nat'l 5&10 Store Inc do 9.40
Brinkman Office Supply do 48.09
Auburn Printing Co do 25.60
Auburn Printing Co do 18.60
Auburn Printing Co do 40.60
Auburn Printing Co do 280.00
Interstate Aircredit Publ do 6.00
Auburn Printing Co do 69.80
Bartles Printing Co communications (Keyser Twp assessor) 37.00
Garrett Tel Co do 9.75
Garrett Tel Co do 9.75
Garrett Clipper do 8.40
Webb Printing Co C&T (Union Twp Assessor) 223.20
Indiana Bell Tel Co C&T 24.21
Brinkman Office Supply Co office supplies 38.86
Brinkman Office Supply Co supplies 3.40
National 5&10 Store Inc do 7.50
Indiana Bell Tel C&T (pros office) 43.03
James D Brinkerhoff Jr special judge (cir ct) 33.00
James D Brinkerhoff Jr pauper attorney 40.00
Indiana Bell Tel Co C&T 32.41
Brinkman Office Supply Co office supplies 12.23
Haywood Publishing Co do 66.50
Pengad Co Inc do 8.45
IBM do 5.17
Lloyd Hoodelmier return of fugitives 70.80
Coverall Rental Service other equipment 10.00
Don F Myers do 105.07
Wh H Anderson Co law books 33.00
West Publishing Co do 300.50
West Publishing Co do 195.00
Bobbs-Merrill Co Inc do 21.50
West Publishing Co do 148.00
Lawyers Co-op Pub Co do 35.00
Lawyers Co-op Pub Co do 16.00
Haywood Publishing Co ptg & adv (election) 577.50
Auburn Printing Co do 17.15
Brinkman Office Supply do (registration) 3.06
Brinkman Office Supply do 4.36
Haywood Publishing Co do 72.10
Indiana Bell Tel Co C&T (court house) 10.65
Auburn Elec & Water Dept utilities 253.12
Auburn Lumber Co Inc repairs to bldg 28.50
Harrod Co Inc repairs 52.00
Fengler Decorating Service do 32.14
Haughton Elevator Co do 20.75
Haughton Elevator Co do 46.50
Haughton Elevator Co do 24.60
Bob Frank do 16.70
Northern Ind Fuel & Light fuel 846.10
Brinkman Office Supply misc 1.89
Coverall Rental do 53.60
Woodrow Hess do 46.00
Dr John C Harvey jail physician (jail) 12.00
James D Sims jail laundry 30.00
Auburn Elec & Water Dept utilities 67.50
Bob Frank Heating & Plbg rprs bldg & structure 32.04
Auburn Lumber Co Inc rprs 7.40
James Sims miscellaneous 16.00
Dust Tex other opr exp 2.50
Indiana Bell Tel Co C&T (co home) 13.00
Auburn Printing Co do 32.50
Auburn Electric & Wtr Dept electric bill 110.45
Boman & Albright Inc lp gas 850.95
Auburn Burner Co fuel oil 27.87
Auburn Lumber Co Inc rpr bldg & structure 4.50
Fengler Decorating Service do 50.16
Henderson Plbg & Heating do 176.41
Auburn City Hardware do 28.09
Curry TV rpr home equip 6.05
Food Marketing Corp food 158.44
Dale Rakestraw food 21.00
County Line Cheese Co do 21.23
Garns Co do 68.38
Sutton's Market do 108.98
S&S Tire Co garage & motors 27.64
Dunn Bros do 5.04
Romeiser Drug Store medical 24.97
Wildermuth Drug Store do 19.25
Dr. John C Harvey do 10.00
DeKalb County Farm Bureau feed, seed & fert 584.35
Tuloma Gas Products Co fertilizer 203.44
Waterloo Grain Co feed 75.15
Moorman's Mfg Co do 44.64
Pioneers Mfg Co misc opr exp 36.30
Widney's Plb & Heating furniture & fixtures 339.25
Dilgard & Cline do 32.95
Wilhelm Electric fixtures 77.83
Cox Cabinet Co do 90.65
McCollough Service other equipment 1065.00
Krick Tyndall & Co land improvement 682.45
Indiana Bell Tel Co communications (plan comm) 11.10
K P Sithen transportation 85.44
K P Sithen do 83.52
The Evening Star advertising 9.68
The Evening Star do 15.66
Brinkman Office Supplies office supplies 1.08
Warren G Sunday co atty (co commrs) 150.00
Garrett Clipper ptg & adv 11.06
Record-Herald do 95.39
Waterloo Press do 95.39
Saint Joe News do 92.93
Auburn Courier ptg & adv 2.29
Auburn Dispatch do 2.29
Brinkman Office Supply office supplies 28.48
Sebert Insurance Agency insurance 8.64
West Bros Insurance do 56.22
Ruby Imhoff soldiers burial 100.00
Swift Funeral Home do 100.00
Graffis Funeral Home do 100.00
McKee Funeral Home do 100.00
Wayne Conrad fox bounty 6.00
Max Ault do 3.00
Lee Dohner do 12.00
Lee Dohner do 9.00
Burt Kepler do 3.00
David Treesh do 6.00
Franklin Jordan do 3.00
Larry Metcalf do 9.00
Ft Wayne State Hospital exp inmates st inst 461.65
Irene Byron Hospital do 956.00
Richmond State Hospital do 51.08
White's Institute do 188.50
M G Headley bovine testing 48.00
Ray Riccius fox bounty (co comm) 6.00
School Lunch Division food (co home) 2.70
W V Hornbacker bovine testing 266.50
W V Hornbacker do 56.75
R A Direkson do 216.70
Treasurer LaGrange Co change of venue 19.00
Treasurer Noble Co do 77.00
Public Emp Retirement Fund OASI 3263.96
Ralph G Myers mileage attending assessor's school 52.00
Clayton E Hartman do 52.00
Willie M Ousley refund of tax 3.15
Merlin Baird do 14.04
Geo M Hamilton MD med exam (welfare) 25.00
Indiana Bell Tel Co C&T 40.37
Wilbur J Kimmell do 12.72
Wilbur J Kimmell do 13.05
Jean H Jackson C&T 43.05
International Business Machines Corp repairs 38.00
Auburn Printing Co office supplies 9.00
Public Employes Retirement Fund fund charges 635.13
Public Employees Retirement Fund OASI 173.36
Allison Corp hwy operation (co hwy) 1544.90
American Research Corp do 246.04
American Welding Products do 19.39
Auburn Automotive Supply do 4.55
Auburn City Hardware do 2.50
Auburn Electric & Water do 44.10
Butler Shell Service do 3.70
City Coal Co do 28.00
DeKalb Co Farm Bureau do 1145.50
Josephine Good do 12.81
Indiana Bell Tel Co do 44.54
Indiana Equipment Co do 180.95
Ruth LaMarr do 6.00
Mossman Yarnelle Co do 26.42
Motor Fuel Tax Division do 81.85
Motorola C&E Inc do 87.00
Mutafelds do 3.31
Northern Ind Fuel & Light do 187.10
E J Prokes TBA Sales do 95.10
Standard Oil do 167.80
United Laboratories Inc do 711.56
Allen County Motors Inc hwy materials 10.69
American Steel Supply do 185.20
Auburn Lumber Co do 21.62
Auburn Motor Sales do 10.54
Paul C Brudi Stone & Gravel do 796.21
Dailey Motor Sales do 84.69
Deeds Equipment Co Inc do 177.83
Bernard Flegal do 342.00
Ft Wayne Spring Service do 82.53
Hall Sign & Post Inc do 154.80
Hendrickson Tandem Corp do 20.12
Hixson Sand & Gravel do 2245.06
International Harvester Co do 33.41
Irving Sand & Gravel Co Inc do 130.68
Gerald Krafft do 307.80
Maxton Motors Inc do 1.29
Minnesota Mining & Mfg Co do 780.00
Wheel & Rim Sales Co do 20.88
Washington Nat'l Ins Co hwy current obligations 262.80
West Bros Insurance Agency do 137.64
Public Employes Retirement OASI 1004.32
Indiana Bell Tel Co comm. & trans (health) 17.07
E E Rogers MD do 15.40
Eleanor Sunday do 26.48
Richard L Feller do 60.50
Fern Saltsman sub clerk's wage 50.00
Auburn Printing Co supplies 28.75
KPM Studio do 5.25
Brinkman Office Supply do 16.35
Public Employes Retirement OASI 129.87
Clayton M Bailey board member's travel exp (aviation) 9.65
Newville Evergreen Cemetery service (Russell Lyon, treas) 4.00
Joan Knepper attending school called by SBA 20.40
Dorsie A Likens do 10.00
Arnold Milks do 20.40
Mike Klink Exc Inc & Citizens State Bank allocation for Hoodelmier drain Cause No 24883 1554.70

Dorsie Likens, Auditor

Strombeck Real Estate

Your local Real Estate Agent

337-3325

POWERVAC
FURNACE CLEANING & SERVICE

Cleans furnace, air ducts, registers, chimney from ash pit to chimney top in less than an hour. No dirt or mess in house or basement. Giant power vacuum draws all dirt to truck hopper.

ARNETT'S HEATING
Phone 337-2880

1st RECOMMENDED
ELECTRIC HEATING-COOLING DEALER

JACK'S ELECTRIC SERVICE

Wiring Heating Repair
—Financing Available—
SAINT JOE Ph. 337-2641

14 Beautiful Colors in Latex

WALL PAINT
4.95 GAL.

Also 9 colors in latex wall paint at
3.79 GAL.

Matching colors in satin enamel

While paint prices elsewhere continue to rise, our prices stay the same

BROWN FURN. & HDW.

SAINT JOE INDIANA

MARCH

L 932

Want Ads

CAROL'S BEATY SALON, LEO, Indiana. 3rd door north of drug store. 9 a.m. to 5:30 p.m. Tuesday through Friday. Friday evenings by appointment. Saturday 9 a.m. to 2:30 p.m. Carol Seiler, manager. Phone 627-5124. 1212p

FOR SALE—SIZE 7-8 long formal. Phone 868-2641 or 337-3215.

BULK GARDEN SEEDS NOW at Brown Furniture & Hardware in little ol' Saint Joe.

APARTMENT FOR RENT, FURnished or unfurnished. Contact Madonna Wade at post office or call 337-2635.

FOR SALE—USED MAYTAG washer and dryer. $150 for the pair. Phone 337-2641. 1212

FOR SALE—2 GOLD FIRESIDE chairs. Harold Clark, first house north of Mobile Station. After 6 p.m. 1212

SEE US FOR SPOUTING. ROY I. Bowser Store, Saint Joe, Ind.

FEDERSPIEL DRAPERIES—custom made drapes, bedspreads. Fabrics, rods and supplies. R1, Spencerville, Indiana. Phone 238-4518. 21f

WANTED—WOMAN TO LIVE in home as full time babysitter with two children. Light housework. Phone 925-2994 after 3:30 p.m. 1114

TAXES PREPARED. NICK Brown, 114 N. Western, Butler, Indiana. Phone 868-2671. 2112

ELECTRIC RUG SHAMPOOER for rent. $1 per 24 hours with purchase of shampoo. Brown Furniture & Hardawre in little ol' Saint Joe.

TRASH BARRELS FOR SALE. $2.50. See Jack or Ted Hollabaugh. Phone 238-4562.

SEE KEITH DAVIS FOR 1968 Fords, Falcons, Thunderbirds—A-1 used cars—Ford trucks. Antwerp Sales, Inc., phone 419-258-7473, Antwerp, Ohio.

USED BLACK AND WHITE TV at Brown Furniture & Hardware, Saint Joe, Indiana.

ELECTROLUX SALES & Service. 303 W. Maumee, Angola. Ind. 665-3561. 2812

DEKALB COUNTY CO-OP Grain Terminal can be called toll-free. Auburn phone 925-1002 Waterloo phone 4161. 3112

ATTENTION—PART OR FULL time. 2 ladies to pick up and deliver to our Fuller Brush customers. Must have car. Phone for interview 925-4077. 1014

COOK'S BAIT HOUSE—½ MILE south of Spencerville on SR1. Ice fishing bait. Ph. 238-4479. 21f

FOR SALE—2 FORMALS, SIZE 12 and size 14. Also, spinning wheel floor lamp. Call 337-3455.

WANTED—GERMAN SHEP-herd pup, male or female. Mike Swary, 337-2591.

CANDIDATE RESIGNS

Merle R. Holden, Democratic candidate for Joint State Representative from DeKalb and Steuben counties, today announced that he has resigned as executive secretary of the Indiana State Young Democrats in order to devote more time to his campaign. He said, however, that he plans to remain president of the DeKalb County Young Democrats.

"The Democratic party and the voters of DeKalb and Steuben counties deserve a candidate who has time to campaign extensively. I do not feel that with the duties of both executive secretary and president of the DeKalb YD's that I would have this time. Therefore, I am resigning as executive secretary of the Indiana YD's. This will give me more time to campaign and more time to serve the DeKalb County YD's," Mr. Holden stated.

Holden was appointed executive secretary of the Indiana Young Democrats after attending the Young Democrats State Convention this past summer. He was the first state officer from DeKalb County and one of the few from the fourth congressional district in the past 20 years. He said that he will continue to attend state meetings and will continue as a member of the district Young Democrat committee. He is currently in his second two year term as county president, a term which will expire in August of 1969.

LADIES LITERARY CLUB

The Ladies Literary Club met Wednesday, March 20, at the home of Mrs. Lela Northrup with Mrs. Carl Perkins serving as cohostess.

The meeting opened with the club collect and pledge of allegiance to the American flag. Mrs. Perkins then led the group in a parliamentary review.

Mrs. Roy Baker presented a very informative lesson on English Grammar. The introduction to her lesson was taken from the booklet, "Now You're Talking," by Amy Vanderbilt. A filmstrip on "Building Sentences" was used for reviewing sentence structure, and another filmstrip on "Prepositions and Conjunctions" was shown.

Mrs. Wilbur Yeiser presented two oral quizzes for entertainment.

Mrs. Maurice Kline presided at the business meeting, with ten members responding to roll call.

The following committee was appointed for the midsummer meeting: Mrs. Robert Musser, Mrs. Wayne Storer and Mrs. Carl Carpenter.

After adjournment, the hostesses served light refreshments.

—Betty Bevington, Reporter

CUB SCOUT TROOP 3172

The Spencerville-Saint Joe pack held their monthly meeting March 21 at St. Peter Lutheran Church in Spencerville.

The following awards were presented:

Norman Kern, bear badge; John Rinard, wolf badge, gold arrow and a 1 year pin.

Loren Fisher received a den chief shoulder cord and Rick Conley a bobcat badge. Three year pins are being given to Tom Hollabaugh and Steven Bohl who have gone into the Boy Scout Troop. Webelos shoulder patches were presented by the pack to Davey Doll, Jr., Leo Carper, Jack Allen and Steven Church.

Several of the dens had a display of things they had made during the past month working on the theme, "Rivers of the World." The theme for the coming month will be, "Keep America Beautiful."

Mr. Merle Moss, Indiana State conservation officer from Harlan, showed slides and spoke on Indiana rivers and wildlife, which was enjoyed by Cubs and parents alike.

—James Dwyer, Cubmaster

NEWVILLE TOWNSHIP HOMEMAKERS CLUB

The Newville Township Homemakers Club met Wednesday, March 13, in the Newville EUB Church basement. Hostesses were Freda Engle and Shirley Spall. The dinner tables were arranged with St. Patrick decor. A moment of silent prayer was observed for members who suffered recent deaths in their families.

The afternoon meeting was opened by the president who read the history of the song of the month, "Annie Laurie," followed by singing the song. Elsie Meek read a devotional entitled, "My Need," followed by prayer. During roll call, a fashion prediction, happy birthday was sung to Myrtle Mills, Della McDonald, Ola Schmidt, and Leta Shaffer. Special interest reports were: food buys, Irene Emenhiser; garden hints, Annabelle Culler; fashion report, Elva Hook. A three-sleeve dress was modeled by Shirley Spall.

Velma Zion displayed her large collection of dolls, including one wearing her 57-year-old baby dress. She demonstrated large plastic knitting needles. Articles shown, taught at the recent craft lesson, were: paper platter pictures, wood plaques, painted soap and decorated egg shells. Lura Thimlar, guest from Auburn, narrated a history, then demonstrated the art and skill of hat making. She gave suggestions for renovating various types of old hats.

A council meeting report by the president listed coming events at Auburn: rummage sale April 19; tasting bee April 24. A variety of new bulletins are available at the county office. The finance committee distributed surprise April calendars to members. Cheer cards were signed to send to ill and bereaved members.

The April 10 afternoon meeting will be held at the church. Members are reminded of the seed and bulb exchange. There will be a cancer survey lesson.

DELUXE CLEANERS
NEW HAVEN, INDIANA
David McCann - Saint Joe
AGENT FOR SAINT JOE, SPENCERVILLE AND AUBURN
PHONE 337-2942 FOR PICK-UP AND DELIVERY—MONDAY AND THURSDAY AT SAINT JOE AND SPENCERVILLE—TUESDAY AND FRIDAY AT AUBURN—OR LEAVE AT HOUSE

WIFF
The Imperial Sound
105.5 FM • AUBURN, INDIANA

CHRYSLER - PLYMOUTH
and
The Best In Used Cars
EXPERT BODY WORK
24-HOUR WRECKER SERVICE "WE HURRY"
R. L. HOLBEN AUTO CO
Auburn, Indiana Phone 925-3010

CHOICE

Every man has the right to go to Hell the way he chooses, but he can only go to heaven in the way God chooses.

SAINT JOE CHURCH OF CHRIST
Bible School 9:30 A.M.
Worship & Communion 10:30
Don Bullock, Minister

CHICKEN-SHRIMP BASKETS
SANDWICHES
MUSHROOMS ONION RINGS
YOUR FAVORITE BEERS
and MIXED DRINKS AT
The Oasis
SAINT JOE, INDIANA Pool Table—Shuffleboard

SAINT JOE
MOBIL
STATION
COMPLETE AUTO REPAIR
TUNE-UP AND BRAKE SPECIALTY
WE PICK UP AND DELIVER
OPEN 7 DAYS 6 AM - 9 PM
24-HOUR WRECKER SERVICE
Wallace Daniels Ph. 337-3395

YOUR WINTER WHEAT NEEDS NITROGEN NOW!

Now's the time—for assurance of continuing healthy growth—to fill out your wheat crop's nitrogen needs by top dressing with a nitrogen solution, or ammonium nitrate, or urea.

We carry a complete line of IMC Nitrogen—top-rated for quality and performance. We're equipped to carry through with custom application, or can arrange convenient rentals for you.

Come and see us today. And come over to Rainbow—*a better way to farm!*

IMC
Rainbow Farm Center
SAINT JOE PHONE 337-3605

L 923

APRIL

APRIL

L 977
V066

The Saint Joe News

VOL. LXXXIII | Saint Joe (DeKalb Co.), Indiana | Thursday, April 4, 1968 | NUMBER 14

Indiana State Library

It is not written, blessed is he that feedeth the poor, but he that considereth the poor. A little thought and a little kindness are often worth more than a great deal of money.
—John Ruskin

Around the Town

WITH THE EDITOR

In the mail comes the following:

Well, thank you Mr. Haberkorn
Like robins on a bright Spring morn,
Like fragrance from the new mown hay,
Our paper comes to us today!
I shudder not as I read through,
The way I used to have to do!
I read it now with jubilations
Since you took out abbreviations!
As you go down the road of life,
You'll make some friends — besides your wife,
And this one fact you'll find, forsooth,
Your best friends tell YOU what's the truth!

Gertrude Borthwick

P.S. If you want to see one of the most, if not the most, gorgeous beds of crocus in this city, drive down on Widney Ave. by the Lester Pugsley residence. By the way, his wife planted them!

On the "yield" sign east of town somebody has gotten into the spirit of an election year already. Stuck right in the middle is a campaign sticker proclaiming:

"GOLDWATER"!

Rummage, Bake Sale

Ladies of the Spencerville Methodist Church W.S.C.S. circles are making plans for a rummage sale to be held April 5 and 6 with baked goods also to be on sale Saturday.

Hours for the sale are 4 to 9 p.m. Friday and 9 a.m. to 5 p.m. Saturday.

The public is invited to patronize the sale.

Junior League Elects Bevington

On Sunday, March 31, there was a called meeting of the Riverdale Junior League organization.

Dick Roberts presided at the meeting at which the following officers were elected for the 1968 season:

Forrest Bevington, president.
Mike Beaty, secretary-treasurer.

Riverdale Junior League cards were handed to 40 boys at the meeting. These registration cards must be turned in by May 17, 1968. Cards may be secured from Mr. Bevington at the school by those not present at the meeting.

Any boy who will attain the age of 8 years before August 1, 1968, and will not attain the age of 13 before August 1, 1968, shall be eligible to compete in the Junior League baseball league.

The coaches, managers and officers voted that a $5.00 entry fee must be submitted by each boy to help cover insurance and other rising expenses to carry on the program.

Revival Services

Revival services will begin Sunday and continue each evening through Friday, April 12, at the Coburn Corners Church of Christ. Starting time for the services will be 7:30 each evening.

Brant Lee Doty, Academic Dean and professor at Great Lakes Bible College in Lansing, Michigan, will be the evangelist. The song leder will be Jerry Paul, a former minister to the Cedar Creek Church of Christ near Leo and presently ministering to the Woodview Church of Christ in Grand Rapids, Michigan.

The community is invited to share in these services.

?

by Loretta Loy

This is column number six, and from now on I have to make them interesting, witty, intelligent and worth the time that it takes to read them, because I have one mother, three sisters, and one very special nuttie girl friend and they are all reading The Saint Joe News now. I have brainwashed them into thinking that I am a famous columnist. Now I must live up to my image.

I received a nice letter from Mrs. Harold Studebaker of Spencerville on Monday. Mrs. Studebaker tells me that son Tom enlisted in the Air Force, and left Fort Wayne March 19 for Indianapolis and then on to Lackland the next day. Tom has been assigned to the 3706 Basic Training Squadron. His address is

AB Thomas K. Studebaker
AF 08 010 086 CMR No. 3
Sq. 3706 Flt. 314
Lackland AFB, Texas 78236

I hope you'll enjoy reading the News, Tom.

Tom's older brother is Spec 5 Michael D. Studebaker who is stationed at Fort Belvoir, Virginia. Mike is lucky enough to have his wife and 4wo-year-old son, Jeff, with him. You may address your letter to:

Spec 5 Michael D. Studebaker
1711 Apt. A-2 Kimbro Loop
Ft. Belvoir, Va 22060

I'd like to remind anyone and everyone who reads this column that it isn't necessary that you know any of the servicemen that have been listed here or in past columns; you may still write to them. Your letters will be most welcome!

Do just pick out a name that you like and drop him a line.

This is kind of a "short on information" column this week. I guess all of you guys must be on secret missions. Right?

Monday, April 1, I baked a lemon cake. I was going to tell my four little ones that it was banana and fool them. But the joke was on me. After I got it all finished, I dropped the whole thing on the floor!! From now on I'll just leave the jokes to Phyllis Diller, then I won't have to clean up the mess.

If any of you have had your address changed, let us know. If we don't have your correct address, you are not getting your paper!— and if you don't get your paper, you are not reading all this good stuff!!

Monte Nicholls' address has been changed to:

Pvt. Monte L. Nicholls
US# 18333440 Co. C, 1st Bn.
61st Inf. 1st Plt.
Fort Carson, Col 80913

See you next week. Don't forget to drop a line.

Bake Sale April 13

The Spanish Club of Eastside High School will hold a bake sale Saturday, April 13, in Saint Joe.

The sale will be held at the News Office in Saint Joe starting at 9:00 a.m.

The public is invited to patronize the sale, proceeds of which will be used for the club's scholarship fund.

NOTICE TO BIDDERS

Bids on street work to be done in the Town of Saint Joe, DeKalb County, Indiana, will be accepted by the board until May 6, 1968, at 7:30 p.m.

Specifications are on file in the office of the Town Clerk-Treasurer.

Theodore E. Haberkorn, Jr.
President, Town Board 1462

Fish Fry, Festival Saturday At EHS

The Student Council of Eastside High School is sponsoring a Spring Festival Saturday, April 6, from 7:30 to 10:30 p.m. in the Eastside High School gym.

There will be various booths at the Spring Festival, such as a cake walk, pie throw, basketball shoot, legs of the ages, fun house, physical challenge, ring toss, bingo, dart throw, candy sales, fish pond, penny toss and a marriage booth. Perhaps there will be more booths, and prizes will be awarded.

At 8:30 p.m. the most exciting races of the year will begin. They will feature four girls from each class competing against each other in a breath taking spine-tingling bicycle race!!!

The drawing for pairings was made Monday night and the outcome is as follows:

Seniors vs. Butler 9th.
Sophomores vs. Juniors.
Freshmen vs. Riverdale 7th.
Riverdale 8th vs. Butler 8th.

The races will be exciting from start to finish with Larry Hart being the M.C. So be sure not to miss this once in a lifetime race.

Preceding the Spring Festival the Lettermen are sponsoring a fish fry at the Butler Cafetorium starting at 5:30 and lasting til the Spring Festival starts at 7:30. The building of the booths starts at 12:00 noon and they must be finished by 5:00 p.m. So join in with everybody else April 6 and come see what's happening at the EHS gym!!

Stanley Campbell, Pres.
Jeff Snyder, Vice-Pres.
Mr. Wilder, Sponsor
—Jackie Hook, Public Relations Manager

Lynnann Lake Wins 4H Talent Show

Lynnann Lake of Saint Joe, a member of the Workers Not Shirkers 4-H Club, was the winning curtain act with a vocal solo in the 1968 DeKalb County 4-H "Share the Fun Festival!" held at the DeKalb Central auditorium March 29. 15 acts representing nine 4-H clubs performed before an audience of 250 persons.

Second place winner was Julie Knox of R2 Butler with a dance. She is a member of the Franklin Busy Bees 4-H Club.

Other curtain acts were given by Therese Miller of R1 Waterloo, Anna Collins of R1 Butler, Pam Andersen of R1 Butler, Sandra Rucker of R1 Saint Joe, Judy Ricketts of R1 Butler, Donna Dove of R2 Auburn, Patty Housel of R2 Auburn, Betty Jo Creager of R3 Auburn, Debbie Lampe of R2 Auburn, Connie Sigler of R2 Auburn, Janice Dove of R2 Auburn, Kay Roebel of R2 Auburn, Becky Weiler of R1 Garrett, Sandy Wilmot of R1 Garrett and Sharon King of Garrett.

The winning group act was a musical skit presented by the Happy Hustlers 4-H Club of Garrett. The second place group act was presented by the Keyser Delight Club of Garrett.

Other group acts were presented by the Workers Not Shirkers, Newville Country Cousins Club, 4-H Achievers Club and the Butler Cut-ups Club.

CARD OF THANKS

Many thanks to all of my friends who visited me and to those who sent cards during my stay in the V.A. Hospital in Fort Wayne.

—Harvey Hull

398 Petition Against Lease; Two Hearings Set

A hearing on a remonstrance against a proposed lease purchase agreement, relative to the use of the Butler school site for junior-senior high school construction purposes, has been set for Tuesday, April 16, at 2:00 p.m. in the Eastside High School gym at Butler. The public may attend the hearing.

The petition filed against the proposed lease-purchase agreement and filed with the county auditor recently contained 398 signatures. While a large portion of the signers appeared on petitions from Saint Joe and Spencerville business places, approximately 142 names were listed with Butler rural addresses with a few from within the city of Butler itself. 11 Auburn rural signers appeared on the petition, as well as 3 Edgerton (Ohio) rural, 1 Hamilton rural, and 26 Hicksville rural.

No door-to-door campaign was held to obtain the signatures, although a few copies of the petition were carried by individuals who made personal calls. Over half the signatures were obtained [illegible] businesses at Spencerville [illegible] last Saturday.

A [illegible] hearing date [illegible] be set after all the [illegible] dispute [illegible] with the [illegible] DeKalb County Circuit Court against the school board to [illegible] group seeking to [illegible] at a central site [illegible] the proposed new junior-senior high school. Judge Ray A. [illegible] the Huntington Circuit Court will serve as special judge to hear defendants' [illegible] request that the plaintiffs post a bond. After a decision on this request, the trial will get under way at a later date.

The hearing has been set for Monday, April 22, at 9:30 a.m. in the DeKalb Circuit court room.

Group Plans Auction For School Dispute Expenses

Plans are continuing for the public auction to be held Saturday, April 20, 1968, for the purpose of raising funds for payment of attorney fees being incurred in the current school site dispute in the DeKalb County Eastern Community School District. Sponsors of the sale are the citizens of the school district who are seeking to re-establish a central site location for the district's proposed junior-senior high school.

The sale will be held at the Saint Joe Valley Conservation Club grounds just west of Saint Joe on County Road 60.

Funds to pay the group's attorney fees have thus far been raised by voluntary donations in the district. No campaign has been undertaken thus far of a concerted nature to raise funds; the auction sale will be the first concentrated effort.

With the hearings scheduled this month in the school dispute requiring the services of their attorney, Nelson Grills of Indianapolis, the group estimates obligations to him will total approximately $1,800 by the end of the month. Proceeds from the auction sale will be used to meet this obligation.

The group has paid previous legal expenses of $1,400 plus postage and other incidental expenses, through outright cash donations.

Those who have items to donate or sell on consignment are asked to contact those listed below as soon as possible in order that at least a partial listing of the items to be offered can be published prior to the sale.

Lunch will be available at the sale with women of the school district to operate the lunch counter. Donations of food items are asked for the lunch. Connie Hollabaugh and Lora Hart are co-chairmen in charge.

Those items which are to be sold on consignment will follow a commision fee scale as follows:

Up to $5 selling price—$1
$5 to $15—20 percent
$15 to $50—$3
$50 to $100—10 per cent
$100 and over 5 per cent

Any and all types of items, including antiques, will be accepted for the auction, either as an outright donation to the cause or for sale on a consignment basis.

Those who may be contacted concerning sale donations and consignments include:

Ralph McCullough 868-2962
Jack and Connie Hollabaugh 238-4562
Lavon and Lora Hart 238-4831
Loretta Loy 337-3675
Mike and Delores Hicov 238-4891
Lavon Boylan 868-2984
Vic Timmerman 868-2981
Russell Grogg 868-2454
Pete Timmerman 238-4389
Jim and Arden Dwyer 238-4301
Ivan and Betty Brown 337-3215 or 337-2415
Ted Haberkorn 337-3635 or 337-2352
Dick Crow 337-2406
Jack and Sharon Bowser 337-3641

50th Anniversary

Mr. and Mrs. Howard Shilling of west of Saint Joe quietly observed their 50th wedding anniversary at the home of their son, James, Sunday, March 31, with a family dinner.

The couple married in Hicksville, Ohio, at the Methodist Episcopal parsonage Easter morning at 9:00 a.m. on March 31, 1968. The minister was Rev. Clarence Moore.

Mr. Shilling is the son of Adam and Malinda Shilling. Mrs. Shilling's parents were Allen and Maria Barrows of Hicksville. The couple have two sons, Richard of South Whitley and James of Spencerville, both married. There are four grandchildren, Jerry and Mike of South Whitley, and Eddie and Donnie of Spencerville.

Howard and Ethel live on the old home site, which registers among one of the old family landmarks in the country since 1836.

They express their thanks to the many who so kindly remembered them and shared in observing the special occasion.

Music Boosters

The regular monthly meeting of the Music Boosters will be held next Tuesday, April 9, at 8:00 p.m. in the Eastside High School Library.

Important plans are to be discussed concerning future projects.

Your attendance is very necessary, the committee states, and patrons are urged to attend.

APRIL

L 933

The Saint Joe News
T. E. Haberkorn, Jr., Editor & Publisher.
Philip E. Haberkorn, Assistant Editor.
Entered at the Post Office at Saint Joe, Ind
Second Class matter.

Did you know....

—that Indiana Farm Bureau has taken legal steps to sidetrack double daylight saving time in Indiana this summer. The organization filed an action in U.S. District Court for the Southern District enjoining the secretary of the U.S. Department of Transportation from enforcing at this time the national Uniform Time Act as it applies to Indiana.

—that Indiana might not be the "Land of the Midnight Sun" but it will still be daylight here at 10 p.m. this summer because of bureaucratic bungling, according to Cong. J. Edward Roush He was speaking of the federal order placing the state on Eastern Time with daylight saving to be observed during the summer.

—that Cong. E. Ross Adair is continuing his effort to get a fair solution to the time question in Indiana. He opposes the use of Eastern Daylight time in the Hoosier state, as set up by a federal regulation.

—that prize winners in the Rainbow Farm Center's attendance drawing at the open house last week included Ralph Surfus of R1 Auburn, spreader rental for one year; Floyd Watson of R2 Auburn, Sechler gift pack; Raymond H. Carnahan, R2 Auburn, bushel of seed corn; and Rex Reetenwall of R1 Spencerville, set of wrenches.

—that Harvey Hull returned home Friday from the VA Hospital where he had been confined for six months, suffering from a broken leg.

—that Lloyd Orrell's all night singing will be held Friday, April 26, from 8:00 p.m. until ? at the Woodlan High School auditorium. Quartets will sing gospel and spiritual songs, coming from Tennessee, Florida, Georgia, and Texas.

—that Mrs. Harold Murphy of Spencerville and Miss Rosalyn Storer of Saint Joe returned recently by jet from Fort Myers, Florida. Miss Storer was the guest of her grandparents, Mr. and Mrs. Kenneth Buss, and Mrs. Murphy her parents, the M. E. Rhodes.

—that Phil and Janie (Betz) Grussing of Fort Wayne are the proud parents of a 7 lb. 2 oz. son born at 11:30 p.m. April 1 at Parkview Hospital. Phil and Janie are both former residents of this area.

—that the RHC met at the home of Mrs. Grace Laub April 2 1:30 p.m. The usual program was carried out and the hostess served a delicious lunch. A good time was had by all.

—that Tri-State College at Angola has set a spring quarter record with an enrollment of 1,752 students.

—that the Midwestern Knights of Pythias Conference will be held April 6 at Fort Wayne.

—that the 22nd annual conference of the Adult Education Association of Indiana will be held this week end at Ball State University.

—that the annual State High School Speech Tournament will be held this week end on the Purdue University Fort Wayne Campus.

—that the American Legion, Department of Indiana, has extended an invitation to all communities in Indiana to join them Saturday, July 13, 1968, in a massive "Support Law and Order" rally and parade in downtown Indianapolis. The Legion will be holding its 50th annual convention July 11-14.

—that Cong. E. Ross Adair has been given a high rating of 96 per cent for his voting record during the First Session of the 90th Congress in 1967 by Americans For Constitutional Action.

—that Boy Scout Troop 173 of Saint Joe will have a paper drive Saturday, April 6. Papers will be picked up door to door. Anyone in the area who wishes to have their papers picked up should call 337-2642, 337-3351 or 337-2641. The Boy Scouts wish to thank the people of Saint Joe and surrounding area for buying food at the Boy Scout bake sale. It was a complete success.

—that over 300 people attended the 21st annual meeting of the DeKalb-Steuben Artificial Breeders Association recently at DeKalb Central High School. Entertainment included Sandy Butler, Sandy Panning, Ann Charleswood, Pamela Smith and Melanie Stentz with baton twirling. Dick Crow of Saint Joe conducted the meeting.

—that growers who are interested in the reseal price-support loan program as it applies to eligible 1967 crops stored in commercial warehouses have important deadlines approaching, according to Ray Miller, ASC chairman. April 30 is the loan maturity date for wheat, oats and barley. July 31 is the date for corn, grain sorghum and soybeans.

—that Mr. and Mrs. John Sechler are parents of a daughter born Wednesday at Memorial Hospital.

—that Merle Holden has withdrawn as a candidate for delegate to the state Democrat convention.

—that Richard Coil of east of Butler will oppose present school board member Delbert Washler for the latter's position when the Primary Election comes next month.

—that Harold Kagey and Lynn Fisher are candidates for re-election to the school board for Concord and Spencer townships respectively.

—that Leslie Strong, son of Mr. and Mrs. Harry Strong of R1 Saint Joe, was on the honor roll of Lincoln Christian College in Lincoln, Illinois, for the first six weeks grading period.

—that Lincoln Christian College uses "MM" as an abbreviation for "Mr. and Mrs." in its news releases concerning honor students.

—that Indiana Republican women will have their annual Spring Gala at the Murat Temple in Indianapolis Thursday, April 18. The $3.25 tickets may be purchased from Mabel Lyons, DeKalb County Republican vice-chairman at Auburn.

Town Board Notes

The Town Board of Saint Joe met in regular session Monday night. Visitors included Andy Monroe, Bud Shockley, Harvey Carr and Howard Andres.

Routine matters included alley, street and drain repairs at various locations in the town, plus other items of maintenance and community improvement.

Mr. Monroe appeared in behalf of the local firemen and pointed out the $50 per man clothing allowance established by the last state legislature. The board noted that nothing could be done about the matter this year because there is apparently no appropriation in the current budget for such allowance. The mandatory expense will mean $1,000 additional on next year's budget and each succeeding year.

A Civil Defense meeting at Kendallville next Monday night was announced with board members indicating the desire to attend.

Board member Lynn Lake commented on the cooperation of Widney Avenue residents in observing the no-parking regulation on the east side of the street at the south end. The ban was established recently to maintain an open and sufficiently wide thoroughfare for fire safety.

Previous authorization of expenditures for materials in repainting the fire hall roof were augmented to include the entire exterior of the building, plus the fire hydrants.

Bills allowed were as follows:

Waterworks—Saint Joe News, printing $6.00; Economics Lab, chemicals 34.00; Donald Kinsey, postage 5.00; Indiana Department of Revenue, income tax 108.43; Indiana & Michigan Electric Co., 36.31; A.E. Boyce Co., forms 16.30; William Mansfield, salary and postage 41.44.

Town—Howard Andres, liability & fire truck insurance $263.71; Jesse Cannady, labor 14.00; Saint Joe Volunteer Fire Department, rust inhibitor 12.00; Jay Cee Loy, travel expenses 12.00; Truelove Bros., parts 28.92; Saint Joe Volunteer Fire Department, parts 2.81; Brown Furniture & Hardware, tape 4.70; A.E. Boyce Co., forms 16.30; Farm Bureau Coop, fuel oil 31.88; I&M 85.64.

A second reading of the proposed natural gas service ordinance was made during the meeting Monday night. The third and final reading will be held at the May 6 meeting of the board before the ordinance is accepted or rejected. Public participation is invited at the May meeting.

Past President Notes

(Reprinted from the Wednesday, March 15, 1916, issue of the Fort Wayne Sentinel, and written by Frank Dildine for that publication.)

(continued)

"Washington, Jefferson, Madison, Monroe, Jackson, Lincoln, Grant and McKinley were elected to succeed themselves and all except Lincoln and McKinley served eight years, or nearly so. The period of Washington's service as president was seven years, ten months and four days.

"Roosevelt, who, previously was vice president, was inducted into the office of president by the death of McKinley, succeeded himself by election and served as president seven years, five months and seventeen days.

"Cleveland was defeated for re-election to succeed himself at the close of his first term, but after a lapse of four years, he was again a candidate and elected, making his service in the presidential office a period of eight years.

"Wm. Henry Harrison served only one month as president. He was inaugurated on March 4, 1841, and soon after was taken ill with bilious pleurisy. On the 4th of April following his death occurred. His was the shortest service as president.

"The death of Taylor occurred on July 9, 1850, one year, four months and five days after his inauguration as president. His death was due to a bilious fever brought on largely by the worry connected with the discharge of the duties of his office. He was harassed with office seekers and sorely perplexed in attempting to adjust the differences growing out of the slavery question and these causes, with a severe cold he caught, brought his death after an illness of only five days. He found the conflicts in Washington growing out of politics far more trying to his nervous and physical system than the many battles in which he participated as a general during the Mexican war.

"Lincoln served as president four years, one month, and eleven days, Garfield six months and a half, and McKinley four years, six months and ten days. Each was assassinated while in office. Lincoln was shot while attending a theater in Washington by John Wilkes Booth, on the night of April 14, 1865, and died the next day. Garfield was shot in the Pennsylvania depot at Washington, by Charles J. Guiteau, on July 2, 1881, and his death occurred on September 19th following. McKinley was shot on September 6, 1901, at the Pan-American exposition in Buffalo, N.Y., by Louis Czolgosz and, as a result of his wounds, died on September 14th following."

(To be continued)

DR. COLEMAN TO SERVE AS YOUTH TOUR DOCTOR

Dr. Floyd Coleman of 425 South Wayne Street in Waterloo has been appointed by the Youth Outreach of the Churches of Christ to travel to Europe on the European Youth Missions Tour.

Dr. Coleman will act as tour doctor for some 130 teens and 50 adults in the midwest who will leave the United States April 8 for 17 days of touring several countries in Europe, including Belgium, Holland, Germany, Switzerland, France and England.

Of this group, the Metropolitan Detroit Youth chorus, a 90-member teenage chorus organization, will be appearing in eight European cities in concert. The concert itinerary includes Brussels, Amsterdam, Essen, Frankfurt, Luzern, Lausanne, Rheims, Paris and London.

In addition to the religious emphasis, the group will also be emphasizing America. Their objective is to be ambassadors for Christ and for the United States. It is hoped that other teens in the countries to be visited will be inspired by the Christian attitude of the young Americans and influenced by the patriotic mood of the group.

The tour director, Robert Miller of Fort Wayne, declares that the Church of Christ is very proud and fortunate to have Dr. Coleman, not only as tour doctor, but also because of his dedication to the church and to the United States, and most important of all, because of his dedication to the young people of today.

Dr. Coleman recently announced his candidacy for Joint State Representative of Steuben and DeKalb counties. He had been committed to this trip in December of 1967, prior to his candidacy.

One of the focal points of the tour will be an International Youth Rally which will be held in Frankfurt, Germany, April 13-15. Young people from throughout Europe as well as the United States will be attending this giant rally.

Spelling Contest

Naomi Cook and Jutta Rinard will be Riverdale's representatives in the DeKalb County finals of the Journal-Gazette Spelling Bee to be held Friday night of this week, April 5, 1968, in the Butler Elementary Library. The finals will begin at 7:00 p.m.

Naomi is the daughter of Mr. and Mrs. Richard Cook of R1, Spencerville. She is 11 years old and in the sixth grade.

Jutta is the daughter of Mr. and Mrs. Norman Rinard, also of R1 Spencerville. She is 13 years old and in the eighth grade.

The Butler sixth grade representative is Tamara Sherer, 11, daughter of Mr. and Mrs. Alfred Sherer of Butler. The seventh grade representative from Butler Junior High is Kent Wegmann, 12, son of Mr. and Mrs. Roland Wegmann of R1 Butler.

Other contestants include Lon Grubb, 15, grade 8, son of Mr. and Mrs. Wilbur Grubb of Garrett; Thomas Novy, 13, grade 8, son of Mr. and Mrs. Charles Novy of Garrett; Maureen Koch, 11, grade 5, daughter of Mr. and Mrs. Vitus Koch of Auburn (Immaculate Conception School).

County chairman for the event is Superintendent Kenneth Cole of Eastside. Pronouncer will be Hubert Stackhouse, Eastside English teacher. Judges will be Ned McIntosh, Waterloo Elementary principal, and Arthur Rabe, Harrison McKinney Elementary principal, Auburn. Host principal is Robert Plesnik of the Butler Elementary School.

Spelling competition has been open to all students in grades 5, 6, 7 and 8 in eight different schools in the county.

The DeKalb County winner will compete in the area finals in Fort Wayne at Snider High School May 4, 1968. The area winner will then compete in the National Bee in Washington, D. C., June 3-7, 1968.

NOTICE

Due to my illness, the Doll Hospital will be closed until further notice. Dolls in for repair and all Easter gifts on order may be picked up as pre-arranged.

Mrs. Victor Coburn

The only Unicorn in captivity coming to Saint Joe.

Watch for it.

WIFF

The Imperial Sound

105.5 FM • AUBURN, INDIANA

CHRYSLER - PLYMOUTH
and
The Best In Used Cars
EXPERT BODY WORK
24-HOUR WRECKER SERVICE "WE HURRY"
R. L. HOLBEN AUTO CO
Auburn, Indiana Phone 925-3010

APRIL

L 923

NOTICE

Notice is hereby given that NORTHERN INDIANA FUEL AND LIGHT COMPANY, INC., an Indiana corporation, has filed with the Town Board of the Town of St. Joe, Indiana, its proposed franchise grant or contract for the right to maintain and operate a gas service and storage facilities and to lay, extend, maintain, operate, repair and remove mains and pipes in, through and under the streets, alleys, public grounds, and public places in the Town of St. Joe, and for the supply of gas to said Town and its inhabitants and the transportation thereof in and through said Town, which proposed franchise grant or contract has been set for hearing before the Town Board at 7:30 P.M., E.S.T., May 6th, 1968, in the Town Hall, St. Joe, Indiana, at which time and place the same will be finally considered and at which any taxpayer of the Town may appear and file protest against any and all of the provisions of such franchise grant or contract which is in the following words and figures, to-wit:

ORDINANCE NO. 43

AN ORDINANCE GRANTING TO NORTHERN INDIANA FUEL AND LIGHT COMPANY, INC., AN INDIANA CORPORATION, ITS SUCCESSORS AND ASSIGNS, THE RIGHT TO MAINTAIN A GAS SERVICE AND TO LAY, EXTEND, MAINTAIN, OPERATE, REPAIR AND REMOVE MAINS AND PIPES IN, THROUGH, OR UNDER THE STREETS, ALLEYS, PUBLIC GROUNDS AND PUBLIC PLACES OF THE TOWN OF ST. JOE, INDIANA, FOR THE SUPPLY OF GAS TO THE SAID TOWN.

SECTION 1. Be it ordained by the Town Board of St. Joe, DeKalb County, State of Indiana; That there shall be and is hereby granted to the Northern Indiana Fuel and Light Company, Inc., its successors and assigns, hereinafter styled the "Company", the right and privilege to construct, erect, maintain, and operate a gas service and storage facilities in the Town of St. Joe, Indiana, for the purpose of supplying gas to said Town and its inhabitants thereof and the territory in the vicinity of the said Town and is hereby granted the right-of-way along, through, and under the streets, avenues, alleys, lanes, sidewalks, public grounds and public places in said incorporated Town of St. Joe, Indiana, for the purpose of constructing and maintaining a system of gas mains, service pipes, valves, regulators and other devices necessary or convenient to the operation of such mains and other piping and facilities in suppiying, storing, conducting and delivering of gas to the Town of St. Joe, Indiana, and inhabitants thereof and territory adjacent thereto.

SECTION 2. That the Company, its successors and assigns, shall, before the beginning of any laying of pipes, mains, or conduits, submit to the Town Board or Superintendent of Streets of the Town of St. Joe, a map showing the location where mains, pipes, and services will be laid. The Company, after doing any excavating, shall replace all material or pavement which has been removed and leave the completed excavation in the condition which it found same before the excavating began, and all costs of repaving or resurfacing shall be prosecuted in such a manner as not to interfere with the public use or travel upon streets, avenues, alley, lanes, sidewalks, public grounds and public places of said Town of St. Joe where it can be avoided and when such is unavoidably obstructed by said Company, it shall with all reasonable dispatch, repair and replace streets, avenues, alleys, sidewalks, lanes, public grounds and public places so that the public use thereof shall not be obstructed beyond a reasonable time.

SECTION 3. In constructing, removing, replacing, changing or repairing its pipes, mains, feeds and equipment, the Company shall lay and construct its mains and pipes deep enough in the earth as to not interfere with the present grade of such avenues, streets, alleys, lanes or sidewalks, public grounds and public places and so that the same shall not interfere with any sewers, water mains or underground construction, grades or locations to be furnished by the Town Board of St. Joe or the Superintendent of Streets once established shall be permanent, and upon completion of the construction of the Company's mains and services, feeder lines and pipes according to the location and grade as furnished the Company, should the Town of St. Joe change or abandon any streets, alleys, lanes, sidewalks, public grounds, public places or portion thereof or cause any construction that may interefere with the original construction of gas mains, services, and pipes, the expenses incurred to relocate all gas mains, pipes, feeder mains, and services to their original depth below the surface of the places will be done at the expense of the Town of St. Joe.

SECTION 4. Said Company shall have full and exclusive control of the plumbing and tapping of its gas mains, services and pipes, and no other persons, company or corporation shall at any time, tap, alter, change or perform any work on its gas mains, services, pipes for any purpose whatsoever, except under the direction of said Company.

SECTION 5. Said Company shall have the right to temporarily shut off gas, to be supplied hereinunder for any purpose permitted by this Ordinance, from its mains or service pipes or any part thereof provided, however, that such action in each case will be taken for the sole and express purpose of making repairs or extensions to works or mains or service pipes; or for safety reasons, and said Company shall not be liable to said Town or to any customer or consumer of gas for any damages caused by such temporary suspension of the supply of gas, provided, however, that such repairs and extensions are made with due diligence by the Company.

SECTION 6. Said Company, its successors and assigns, shall at all times hold and save the incorporated Town of St. Joe, Indiana, harmless from any and all liability, loss, damage and expenses which may accrue to said Town of St. Joe by reason of the neglect, default, or misconduct of the Company in the construction, operation or maintenance of its facilities hereunder.

SECTION 7. Said Company, its successors and assigns, shall be required to extend mains and services to take care of any consumer in the incorporated Town of St. Joe who desires to use gas at any time, provided, however, that said Company shall not be required to extend its mains more than one hundred (100) lineal feet per customer in the streets or alley unless any excess of such amount is paid for by the customer or customers connected, nor shall said Company be required to extend a service at no charge in excess of one hundred twenty-five (125) lineal feet per customer, from curb, curb line, or property line to meter set location on customers' premises unless the excess of such amount is paid for by the customer. All piping from meter thereon to place of gas usage to be at customer's expense.

SECTION 8. Said Company shall have the power to make all needful rules and regulations for the collection of its revenues, the prevention of waste of its property and gas supply, and conduct the management of its business as it may from time to time deem necessary to protect said Company and its work and properties from damage, imposition, and frauds, and to prevent unnecessary waste of gas supplied for any of the purposes by this Ordinance permitted.

SECTION 9. In the event that the Public Service Commission of Indiana or any other board, body, commission or court of competent jurisdiction shall adjudge any provision or provisions of this Ordinance invalid or illegal, or direct a change by the Company in any matter or thing therein contained, such invalidity or illegality or change shall in no way affect the remaining provisions of this Ordinance or their validity or legality, and this Ordinance in all other respects shall continue in full force and effect, as if said provision or provisions had not been so adjudged invalid or illegal or such change directed.

SECTION 10. This Ordinance shall take effect from and after its passage and publication in accordance with law and its acceptance by the Company in writing and shall continue in effect (except as hereinunder limited) as an indeterminate permit pursuant to statute and under and upon such terms and conditions as prescribed by the Public Service Commission of the State of Indiana, and the Company shall file with the Town Clerk of St. Joe, Indiana, its written acceptance thereof.

SECTION 11. The franchise hereby granted shall be and remain in full force and effect for a period of four years from the date of its enactment, at the expiration of which period of time it shall become null and void unless Northern Indiana Fuel and Light Company, Inc., shall have utilized it by extending its gas transmission line to the Town of St. Joe and commenced supplying the inhabitants and businesses of said community with gas service.

Shoaff, Keegan & Baird
Attorneys for Petitioner 13t2

Bob Jacobson, 8 Scouts Plan Trip To New Mexico

Bob Jacobson, Scoutmaster of Spencerville Troop 172 of the Boy Scouts of America, has announced that he will take a group of eight troop members to the Philmont Scout Ranch located near Cimarron, New Mexico.

Those who will make the trip from June 24 to July 13 include Art Hausbach, Dennis Hart, Jerry Markle, Eric Jacobson, Greg Bohl, Dayton Webb, Eddie Shilling and Keith Melchi.

The troop is now conducting a light bulb sale to help defray expenses for the coming trip. Priced at three bulbs for $1, the bulbs are available in 60 or 100 watt intensities and are guaranteed for 2700 hours' use.

Philmont Scout Ranch and Explorer Base is a national camping area, located in northeastern New Mexico and comprising 137,493 acres of rugged western country on the slopes of the Sangre de Cristo range of the Rockies. The altitude ranges from 6,500 to 12,441 feet. Philmont is rich in wild game, such as deer, elk, coyote, antelope, mountain lion, buffalo, wild turkey and bear. Its hills and canyons teem with birdlife, its streams abound with fish. The cool mountains harbor a wilderness of botany, trees, flowers, grasses.

Philmont contains several hundred miles of trails, and the Boy Scouts and leaders who go to the ranch must be physically able to hike in rugged mountain terrain with a 25 to 35 pound pack.

The ranch is staffed by over 400 carefully selected individuals from among thousands of applicants. They are divided into a Camping Headquarters Staff and Camping Staffs located throughout the back country.

Trips to Philmont are carefully planned. A 48-page booklet is followed by local Scout Troop adult leaders in arranging for trips to the ranch, the booklet prepared by the ranch staff.

Assessing Under Way

Assessors and their deputies include:

Concord Township—Richard Crow, assessor; Katherine Crow, deputy.

Newville Township—Eleanor Henninghoff, assessor; Wayne Henninghoff, deputy.

Spencer Township—Frank Laub, assessor; Marilyn Laub, deputy.

Stafford Township—Kester Cather, assessor; Kathleen Cather, deputy.

Troy Township—Glen Jennings, assessor; Omah Jennings, deputy.

Wilmington Township—Francis Nelson, assessor; Irene Nelson, deputy; Leslie Nelson, deputy.

Persons living in the various taxing units are urged to contact the assessor or deputy between March 1 and May 15. Penalties will be added if assessments are not filed on time.

Farmers who use a depreciation schedule for their farm machinery when filing their federal tax return must have the schedule when the assessor arrives or make an appointment with the assessor. It will save much time in filing personal property assessment.

Machinery not on the schedule will be assessed at true cash value.

JACK'S ELECTRIC SERVICE
ELECTRIC HEATING-COOLING DEALER
Wiring Heating Repair
—Financing Available—
SAINT JOE Ph. 337-3841

Spencerville Marathon
OPEN MONDAY THRU FRIDAY
6:00 A.M. to 9:00 P.M.
SATURDAY 7:00 A.M. to 9:00 P.M.
SUNDAY 9:00 A.M. to 5:00 P.M.
Phone 238-4496
BOB HOOVER, Manager

Strombeck Real Estate
Your local Real Estate Agent
337-3325

LISTINGS NEEDED
—throughout the Tri-State area—farms, suburban and city properties. Give us your listing now for our Spring and Summer Catalog in which each property has a photo of the improvements and description of the land and improvements. We sold more real estate in 1967 than in any previous year of the more than 40 years we have been in the real estate and auction business. Free appraisal on your property without any obligation. Licensed in Ohio, Indiana and Michigan.
DAY'S REAL ESTATE & AUCTION
8041 LIMA ROAD, FORT WAYNE — 483-4291
EDGERTON, OHIO — 298-2362
CAMDEN, MICHIGAN — 368-2186

14 Beautiful Colors in Latex
WALL PAINT
4.95 GAL.
Also 9 colors in latex wall paint at
3.79 GAL.
Matching colors in satin enamel
While paint prices elsewhere continue to rise, our prices stay the same
BROWN FURN. & HDW.
SAINT JOE INDIANA

APRIL

L 932

Want Ads

FOR SALE—20 GAL. WATER TANK; 2 training rope halters; 1 lead rope; curry comb; liner; brush; leather halter; black show halter; 2 pig feeders. Jeanie Norris, phone 238-4345. 14tlp

CAROL'S BEATY SALON, LEO, Indiana. 3rd door north of drug store. 9 a.m. to 5:30 p.m. Tuesday through Friday. Friday evenings by appointment. Saturday 9 a.m. to 2:30 p.m. Carol Seiler, manager. Phone 627-5124. 12t2p

100x125 GARDEN PLOT AVAILable at no charge. Contact Mike Beaty, Saint Joe, 337-2175. 14tlp

BULK GARDEN SEEDS NOW at Brown Furniture & Hardware in little ol' Saint Joe.

FOR SALE—USED MAYTAG washer and dryer. $150 for the pair. Phone 337-2641. 12t2

FOR SALE—2 PC. LIVING room suite, cocoa brown nylon frieze, zipper cushions, like new. $125. Ray McBride, corner Hart Street and County Road 60, 14tlp

SEE US FOR SPOUTING. ROY I. Bowser Store, Saint Joe, Ind.

FEDERSPIEL DRAPERIES—custom made drapes, bedspreads. Fabrics, rods and supplies. R1, Spencerville, Indiana. Phone 238-4518. 2tf

WANTED—WOMAN TO LIVE in home as full time babysitter with two children. Light housework. Phone 925-2994 after 3:30 p.m. 11t4

LAWN ROLLER AND SEEDER for rent at Brown Hardware & Furniture Co., Saint Joe, Indiana.

BIG BEDDING CLOSEOUTS prior to the Grand Opening of our completely new Sleepy Hollow Sleep Shop, a supermarket of bedding featuring complete Simmons, Sealy, King Koil and Englander bedding lines. Save on all your bedding needs, Pletcher Furniture Village, Highway 6, Nappanee, Indiana.

ELECTRIC RUG SHAMPOOER for rent. $1 per 24 hours with purchase of shampoo. Brown Furniture & Hardawre in little ol' Saint Joe.

TRASH BARRELS FOR SALE. $2.50. See Jack or Ted Hollabaugh. Phone 238-4562.

SEE KEITH DAVIS FOR 1968 Fords, Falcons, Thunderbirds—A-1 used cars—Ford trucks. Antwerp Sales, Inc., phone 419-258-7473, Antwerp, Ohio.

USED BLACK AND WHITE TV at Brown Furniture & Hardware, Saint Joe, Indiana.

ELECTROLUX SALES & Service. 303 W. Maumee, Angola. Ind. 665-3561. 28tf

DEKALB COUNTY CO-OP Grain Terminal can be called toll-free. Auburn phone 925-1002 Waterloo phone 4161. 3t12

COOK'S BAIT HOUSE—½ MILE south of Spencerville on SR1. Ice fishing bait. Ph. 238-4479. 2tf

NO BETTER TIME TO VISIT the famous Pletcher Furniture Village in Nappanee, Indiana, than now during our 34th Birthday Party. For a limited time, special purchases at special prices will abound in every department for every area of your home. Shop till 9:00 every Wed., Fri., and Sat. night. Pletcher Furniture Village, Highway 6, Nappanee, Indiana.

SAINT JOE VALLEY 4-H

The meeting of the Saint Joe Valley 4-H Club was called to order by the president, Keith Cook, at 7:35 p.m. in the Riverdale School Cafetorium.

The pledge to the American flag was led by Dean Schrader. The 4-H pledge was led by William Miller. The club decided on $1.00 for dues to be paid by April 26.

A health and safety report was given by Charles Curie. A demonstration was given also by Charles Curie on how to mount a project on poster board.

Mike Storer, Debbie Storer and Lowell Prentice are to have demonstrations for the meeting of April 18.

The meeting adjourned at 8:10 p.m.

—Lowell Prentice, Reporter

PROCLAMATION

At the request of Donald Mefford of Auburn, chairman of the DeKalb Cancer Association, the following proclamation has been made:

"WHEREAS, DeKalb Cancer Association, Inc., is instrumental in promoting the health, welfare and care of cancer patients in the DeKalb County community; and

WHEREAS, the DeKalb Cancer Association, Inc., is a participating agency in the United Fund; and

WHEREAS, DeKalb Cancer Association, Inc., is undertaking an educational program during April, 1968,

NOW THEREFORE, BE IT RESOLVED, that the Town Board of Saint Joe hereby proclaims April as cancer control month in the town of Saint Joe."

Betty Bevington of R1 Saint Joe is the local representative for the DeKalb Cancer Association.

HOLDEN APPOINTS TWO FOR CAMPAIGN

Mrs. Carl Walter, 320 W 17th Street, Auburn, has been named secretary of the newly formed "Holden for Joint State Representative Club" in DeKalb County. The appointement was announced by Merle R. Holden, Democratic candidate for Joint State Representative from DeKalb and Steuben counties.

Mr. Holden said that a smiliar club will be formed in Steuben County and a co-ordinator will be named for the two counties. Each club will have a chairman, vice-chairman, secretary, treasurer and one or two directors. The appointments will be made in the very near future. The purpose of the clubs will be to promote and direct the candidacy of Mr. Holden for Joint State Representative.

In announcing the appointment of Mrs. Walter, Mr. Holden stated that he felt certain that she would be a definite asset to the campaign. He praised her as a tireless worker, an enthusiastic supporter, and a loyal Democrat. Mrs. Walter's late husband, Carl, was a past DeKalb County clork. Her son, Mike, is a junior at Indiana University.

Mr. Holden also served notice that although he does not have any primary opposition, he plans to start an all out campaign which will last through November 5. Noting that the Democratic candidate for Joint State Representative lost by approximately 10,000-7,000, Mr. Holden stated, "We face an uphill fight but I feel that with a good organization and a tireless campaign, we will be successful. The voters of DeKalb and Steuben counties will witness one of the most active campaigns over this year. It will be a campaign based on issues."

Mrs. Eleanor Thomas, 704 W. 7th Street, Auburn, has been named vice-chairman of the Holden for State Representative Club. Mrs. Thomas is a life long Democrat who ran for county recorder in 1964. Her husband, Gene, is a member of the merchant marine, and she has two children, Allan, a junior at Evansville University, and Carol. Both are members of the DeKalb County Young Democrats.

In announcing the appointment, Mr. Holden said, "Eleanor Thomas is one of the hardest working Democrats I know. As a candidate for recorder, she campaigned all over the county and became widely known and respected. She is definite asset to our campaign."

RIVERDALE MENU

Monday, April 8—submarine sandwich, glazed carrots, pink applesauce.

Tuesday—hamburger and spaghetti, green beans, pineapple and bananas, butter and peanut butter bread.

Wednesday—sunny faced sandwich, tomato soup, orange juice, cookie.

Thursday—fried chicken, mashed potatoes with gravy, fruit jello, butter and peanut butter bread.

Friday, April 12, and Monday, April 15—no school, Easter vacation.

NOTICE TO ALL PERSONS INTERESTED IN THE ESTATE OF ROBERT SMITH BAILEY

In the matter of the estate of Robert Smith Bailey, Deceased
Cause No. 7855
In the Circuit Court of DeKalb County, Indiana
1968 Term

Notice is hereby given that Mrs. Fern Carr as Executrix of the above named estate, has presented and filed her final account in final settlement of said estate, and that the same will come up for the examination and action of said DeKalb Circuit Court, on the 20th day of April, 1968, at which time any persons interested in said estate may appear in said court and show cause, if any there be, why said account should not be approved. And may then and there make proof of their heirship or claim to any part of said estate.

Mrs. Fern Carr
Personal Representative
Grimm & Grimm, Attorneys
Auburn, Indiana 14t2

—PRECISION—
SAW FILING
—All Work Guaranteed—
Hand, Circular, Band, all types including Carboloy—
Let us file your saws. They'll cut better when they're filed by machine with unvarying mechanical accuracy. Try our work— see how much faster, cleaner, truer and easier your saws can cut.
HOWARD L. McMAKEN
Saint Joe Ph.337-2854

TRUST
Trust in yourself and you are deemed to disappointment.
Trust in your friends and they will die and leave you.
Trust in money and you may have it taken from you.
Trust in God and He will never let you down.
SAINT JOE CHURCH OF CHRIST
Bible School 9:30 A.M.
Worship & Communion 10:30
Don Bullock, Minister

CHICKEN-SHRIMP BASKETS
SANDWICHES
MUSHROOMS ONION RINGS
YOUR FAVORITE BEERS
and MIXED DRINKS AT
The Oasis
SAINT JOE, INDIANA Pool Table—Shuffleboard

Save on fuel costs... modernize your heating system **NOW!**

IS YOUR FURNACE MORE THAN 10 YEARS OLD?
Has it lost its efficiency? Is it too young to smoke but does? Research shows us that modern heat engineering saves real money in better combustion; and more efficient use of heat.

Your old-fashioned, worn out furnace may be costing you needless dollars every year. Call us—let us show you what modern science has given home-owners—the International 20-year warranty, the heavier gauge metals, the exclusive fuel-burning features—resulting in the most comfortable, draft-free automatic heat ever!

A COMPLETE OIL FURNACE FOR ONLY $598.60*
*Connected to your present ductwork. Offer good for limited time only while our installers are not rushed.

INTERNATIONAL OF UTICA

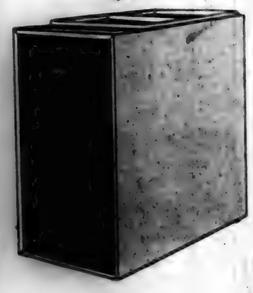

FREE HEATING SURVEY
Let us analyze your present system and suggest repairs or cost-saving ideas. No charge, of course, for our 14-point check-up.

Arnett's Heating
Phone 337-2880

APRIL

L 977

The Saint Joe News

VOL. LXXXIII | Saint Joe (DeKalb Co.), Indiana | Thursday, April 11, 1968 | NUMBER 15

Indiana State Library

I have never professed an indifference to the honors of official station; and were I to do so now, I should only make myself ridiculous. Yet I have never failed—do not now fail—to remember that in the republican cause there is a higher aim than mere office.

—Abraham Lincoln

Around the Town

WITH THE EDITOR

"The Chicago Cubs are on the air!"

Boy, what a welcome sound that was Wednesday afternoon when Vince Lloyd and Lou Boudreau began broadcasting the opening game of my favorite team's games. It seems like such a long ago since hearing a ball game. Seems like it gets longer between seasons every year. Is that a sign of old age?

Howard Shilling called this week to ask about the petition against the Butler school site. He also pointed out that we made a typographical error last week in the write up about his and the Mrs.' 50th wedding anniversary observance. The date of their marriage was given as "1968" instead of "1918"—which makes a lot of difference. Howard said the way I published it, he was still on his honeymoon.

The wind was really blowing Monday in the midwest. We've got tree branches and limbs scattered around town, but nothing really big. The telephone wires at Dale Collins' place on state road 1 were really getting a workout, as was another section up toward Butler. I'll bet they were whipping six feet up and down, back and forth.

Local Teens' Club Forming

Local citizens are urged to attend a meeting for the purpose of organizing a local teens' club to be held Saturday, April 13, at 10:30 a.m. in the former Trading Post building in Saint Joe.

A group of local teens, under the supervision of Mrs. Loretta Loy, is striving to establish a place for themselves to gather for recreation and relaxation.

It must be emphasized that, for this project to be a success, local adults and teenagers must cooperate fully and as a unit. Without adult help and sponsorship, it is impossible for this club to be established.

Already donations for the club have been made by interested adults, including the use of a pool table. Preliminary preparations are also scheduled for Friday afternoon, and a general cleaning up of the building is planned for Monday afternoon, the 15th.

Again, all local citizens, both adults and teens (at least high school freshmen), are asked to attend and participate in the Saturday morning meeting. All possible assistance is needed and will be welcomed.

A meeting will be held Friday morning, April 12, at 10:30. The purpose of the meeting will be to form a constitution as a means of operating the club.

All area teens are asked to attend the meeting and help in writing the constitution.

Jane Kline Gets Scholarship

Miss Jane Kline, daughter of Mr. and Mrs. Maurice Kline of Saint Joe, has been awarded a $500 scholarship from Ohio Northern University for the 1967-68 winter and spring quarters.

Jane is a sophomore. Her scholarship was awarded in recognition of her academic accomplishment at Ohio Northern, a non-tax-supported university related to the Methodist Church with colleges of liberal arts, engineering, pharmacy and law.

?

by Loretta Loy

Hello again. This is Number Seven, just in case you are counting.

They say that seven is a lucky number and I guess it is because I have finally found Denny Miller!!

In my first column I wrote that Jim Miller (Toehead), Mike Loy and Denny Nelson were all home on leave. We knew that Denny Miller was home, too, but since his parents live in Fort Wayne now, our efforts to contact him failed.

During the past weeks we have sent out many secret agents, countless private detectives, advertised in newspapers from coast to coast, sent numerous letters to Washington and even searched the yellow pages of the local phone book. After all this painstaking work we have emerged victorious!

We finally found him at the Traffic Management Headquarters in Vietnam. We discovered that he enlisted in the Army in October of '67 and took his basic at Fort Campbell, Kentucky. After basic he studied business administration and is now serving in Saigon.

You may address your letters to:

PFC Dennis E. Miller
RA 16 953 748
Hq. Traffic Management Agency
APO San Francisco 96309

So you see we will go to any lengths to find you. You may as well give up. Make it easy on us and on yourselves. Send us your address today (or tell your Mom to send it). You really can't escape us. Think it over!

My address is:
C.I.V. M.R.S. Loretta Loy
c/o Saint Joe News
Saint Joe, Indiana 46785

Army Spec 4 Larry Uehlein, son of Mr. and Mrs. Robert Uehlein of Rt Spencerville was assigned to the 1st Infantry Division near Quan Loi, Vietnam, March 18. He was last stationed in Germany. He entered the Army in February of 1966 and completed basic training at Fort Knox, Kentucky. He is a 1964 graduate of Auburn High School. His wife, Norma, lives in Elyria, Ohio.

See you next week. Don't forget to drop a line.

Coffee-Donuts Sat'y

The Spencerville Community Club will have donuts for sale Saturday morning, April 13, starting at 8:30 a.m. Those who wish to order in advance for pickup Saturday may call Mrs. Robert Hollbaugh at Spencerville.

For those who may wish to enjoy a donut or two on the spot, coffee will also be available.

Bake Sale April 13

The Spanish Club of Eastside High School will hold a bake sale Saturday, April 13, in Saint Joe.

The sale will be held at the News Office in Saint Joe starting at 9:00 a.m.

The public is invited to patronize the sale, proceeds of which will be used for the club's scholarship fund.

NOTICE TO BIDDERS

Bids on street work to be done in the Town of Saint Joe, DeKalb County, Indiana, will be accepted by the board until May 6, 1968, at 7:30 p.m.

Specifications are on file in the office of the Town Clerk-Treasurer.

Theodore R. Haberkorn, Jr.
President, Town Board 1412

Naomi Cook Is Spelling Champ

Riverdale Elementary School's Naomi Cook won the DeKalb County Spelling Bee Championship when her last opponent, Thomas Novy of St. Joseph's School, misspelled the word "bureaucrat.' Naomi spelled the word correctly and then correctly spelled "catechism."

Naomi is 11 years old and a student in the 6th grade. She is the daughter of Mr. and Mrs. Richard Cook of Rt Spencerville.

The runnerup is 13 years old, a student in the 8th grade, and is the son of Mr. and Mrs. Charles Novy of Garrett.

Jutta Rinard, Riverdale entry from the 8th grade, was third place winner. She is the daughter of Mr. and Mrs. Norman Rinard of Rt Spencerville.

Special Conservation Meeting

Estil Taylor of the Saint Joe Valley Conservation Club has announced that the DeKalb County Council of Conservation Clubs will hold a special meeting for area youth and parents Wednesday night, April 17, at 7:30 p.m. The meeting will be held in the assembly room of the court house at Auburn.

Conservation clubs from Saint Joe, Moore, Hamilton and Auburn are sponsoring the conservation education meeting. Conservation Officer James Wire of LaGrange County will be the speaker on the subject, "This Is Your Land, Know It, Protect It, Enjoy It." Officer Wire is well known in conservation circles for his ability to narrate and show slides on such wildlife as coho salmon, deer, rabbits, pheasant, grouse, wild turkey, etc.

Officer Wire recently received national recognition from the National Wildlife Federation, having been named conservation educationist of the year. The award is given for the national individual giving of his time unreservedly with little or no remuneration and beyond the call of duty. Officer Wire is a prominent figure at all gun safety clinics which have been held in this area.

The general public is invited to attend this meeting.

Any boys or girls who do not have a way to get to the meeting should contact Mr. Taylor and arrangements will be made to provide such transportation.

Glen Kinsey

Funeral services will be held Saturday, April 13, 1968, at 2:00 p.m. for Glen W. Kinsey, 61, of Saint Joe. Mr. Kinsey died at Garrett Community Hospital Wednesday morning following hospitalization of two and a half weeks. He had been in failing health for several years.

Services will be held at St. Mark Lutheran Church in Saint Joe with Rev. Russell Snyder officiating. Burial will be in Riverside Cemetery at Saint Joe.

Survivors include the widow, Mary Sheardy Kinsey; three sons, Larry and Robert of Saint Joe and James of Garrett; a daughter, Mrs. Opal Myers of Garrett; a brother, Donald, of Saint Joe; a sister, Mrs. Albert Wade of Saint Joe; and 11 grandchildren.

CARD OF THANKS

Many thanks to Drs. Shults and Weirich, and the nurses at DeKalb Hospital for my care while a patient there. Also for the calls and prayers of Rev. and Mrs. Schaffer. To the many friends and relatives for their visits, gifts, flowers and cards, I sincerely thank you.

—Cynthia Sipe

'Hobby Corner' Feature Of Attorney-Fund Auction

As an added feature to the public auction coming Saturday, April 20, 1968, at the Saint Joe Conservation grounds, a "Hobby Corner" will offer to the public various items of handcraft. Mrs. Robert Davis has undertaken the the supervision of the added feature for the donation and consignment auction which starts at 10:00 a.m.

The auction is a project of the citizens group which seeks to re-establish a central site location for the proposed new junior-senior high school of the DeKalb County Eastern Community School District. Proceeds from the auction will help defray legal expenses being incurred by the citizens group.

Lunch will be available at the sale with women of the school district to operate the lunch counter. Donations of food items are asked for the lunch. Connie Hollabaugh and Lora Hart are co-chairmen in charge.

Items may be taken to the Conservation Club building Friday, the day before the sale, or Saturday morning before the sale begins.

Those items which are to be sold on consignment will follow a commision fee scale as follows:

Up to $5 selling price—$1
$5 to $15—20 percent
$15 to $50—$5
$50 to $100—10 per cent
$100 and over 5 per cent

Any and all types of items, including antiques, will be accepted for the auction, either as an outright donation to the cause or for sale on a consignment basis.

Those who may be contacted concerning sale donations and consignments include:

Ralph McCullough 868-2962
Jack and Connie Hollabaugh 238-4562
Lavon and Lora Hart 238-4831
Loretta Loy 337-3675
Mike and Delores Hicov 238-4891
Lavon Boylan 868-2984
Vic Timmerman 868-2981
Russell Gregg 868-2454
Pete Timmerman 238-4389
Jim and Arden Dwyer 238-4301
Ivan and Betty Brown 337-3215 or 337-2415
Ted Haberkorn 337-2625 or 337-2352
Dick Crow 337-2406
Jack and Sharon Bowser 337-2641

WSCS Sponsors Panel Program To Promote Understanding

The Women's Society of Christian Service of the Spencerville Methodist Church has taken a step to lessen prejudice and promote better understanding among races and religions.

The group has arranged for a public meeting to be held Wednesday evening, April 24, 1968, at 8:00 p.m. at the Spencerville church, with a panel composed of a Jew, a Negro, a Roman Catholic and a Protestant, plus a moderator, to participate in a discussion. The panel, composed of women from Fort Wayne, is described as average women, interested in human relations and willing to do something about it.

Mrs. Leon Himelstein, coordinator of the group, has stated, "The panel is an educational group, not an action group. It is an emotional program creating a certain effect in a soft-spoken way."

There will be a question and answer period following the statements by the panel members.

The panel idea was originated about 10 years ago in Kansas City, Missouri, by Mrs. Paul Brown, wife of a businessman. Today there are about 25 panels in major cities with about 500 women participating.

After hearing a panel in South Bend last year, a group of Fort Wayne women organized their own panel to serve the Fort Wayne area. It is made up of housewives and working women from a variety of backgrounds who have a common interest in lessening racial and religious prejudice and are willing to do something about it.

There are 18 women working on the Fort Wayne panel. The members are rotated so that there is always a representative from the four groups mentioned previously, plus a moderator.

"We are just average ladies, but maybe what we think is right," commented Mrs. Himelstein. "We operate on the premise that people are decent and if they put their feet in someone else's shoes, maybe they will change their attitudes after hearing what people go through.

"The average white Protestant American hasn't experienced prejudice and is not sensitive to it. If it's pointed out nicely, maybe they will be anxious to help eliminate it," she explained.

The program begins by an explanation from the moderator as to the purpose of the panel, average women speaking for themselves of their experiences.

Then a personal experience or "statement" of prejudice is told by the Jewish person, followed by the Catholic, the Negro and the Protestant who explains what hasn't been denied her. She tells, without moralizing or sermonizing, what she can do for herself and her family to help eliminate prejudices.

A coffee hour will follow the April 24 meeting.

Re-appraisal To Be Started Soon

DeKalb County Assessor Clayton Hartman advises real estate owners in the county that the reappraisal of real estate in the county will be started soon.

The reappraisal of DeKalb County real estate will be handled by representatives of the United Appraisal Company.

The duty of the appraisers will be to obtain exterior and interior construction data concerning the properties in the county.

The county assessor said the appraisers will not make the assessment but will only be compiling the necessary information.

The cooperation of real estate owners will be appreciated, Mr. Hartman stated. He also said that when the appraisers call at the properties in the county, they will have a card of introduction signed by him.

APRIL

L 982

The Saint Joe News
T. E. Haberkorn, Jr., Editor & Publisher.
Philip E. Haberkorn, Assistant Editor.
Entered at the Post Office at Saint Joe, Ind
Second Class matter.

Did you know....

—that Mr. and Mrs. Steve Brown of Auburn are parents of a girl, born Tuesday at Memorial Hospital. Mr. and Mrs. Ivan Brown of Saint Joe are the paternal grandparents.

—that after a heralded entry into the field, the federal government is virtually drying up funds for support of community mental health centers and community facilities for the mentally retarded. In Indiana five centers for the mentally retarded and six comprehensive community mental health centers face long delays. —Meanwhile, do you suppose any of those costly anti-poverty administrator salaries have been eliminated???

—that John C. Grimm, Auburn attorney, has been appointed county chairman for the Reagan-For-President committee. The appointment was made by GOP chairman Dean Kruse.

—that Ed Storer has returned home from his winter sojourn in Florida.

—that Dan Kessler is home for spring vacation from studies at Indiana State University at Terre Haute.

—that local firemen fought wind-blown grass fires on the Steele farm east of town Sunday and at the Hollabaugh farm south of town and the Church property northeast of town Monday.

—that the 1968 enrollment meeting for the DeKalb County 4-H horse and pony club will be held Tuesday, April 16, at 7:30 p.m. in the exhibit hall at the fairgrounds in Auburn. Any interested county youth 10 to 18 years of age is invited to attend.

—that the DeKalb County Democratic Women's Club is having a bake sale Saturday, April 13, at Democratic Headquarters on West 8th Street in Auburn. The sale starts at 9 a.m. Someone will be at headquarters to accept goods anytime after 8 a.m.

—that a heavy loss by fire was suffered at the Creek Chub Bait Company in Garrett Monday.

—that final rites were held Tuesday for Glen E. Snyder, 54, of R2 Butler. Mr. Snyder died Saturday at Memorial Hospital.

—that tickets for the Democrat Jefferson-Jackson Dinner Saturday, April 20, are available from Merle Holden. The dinner will be held at 7 p.m. at the DeKalb Central auditorium. The price is $4.75 per person. Sen. Birch Bayh will be the speaker and candidates for state office, as well as local candidates, will attend the meeting.

—that Georgetta Forbes of Ashley and Bill Berry of Spencerville were married March 30, 1968, at Auburn. They now reside at Spencerville.

—that the Newville EUB Church will celebrate its 125th anniversary in May.

—that funeral services for Paul Ramos of Fort Wayne, brother of Richard Ramos of Saint Joe, were held Wednesday at Fort Wayne. Mr. Ramos died Saturday at the V.A. Hospital in Fort Wayne. He was an Army veteran of World War II and retired 10 years ago due to ill health. He was 58 years old.

—that Terry Habig, former star athlete at Auburn High School, has been named Tulane University's most valuable player for his efforts on the basketball court. He led the team in field goal percentage, was second in free throw percentage and was second in over-all scoring, averaging 17.2 points per game. He also was awarded Tulane's scholastic award, with a 3.81 grade point average.

—that Mr. and Mrs. Elmer Baker of Saint Joe are parents of a son born Wednesday of last week at Memorial Hospital.

—that admissions to Memorial Hospital recently included Zola Smith of R1 Saint Joe, Joyce Mullett of R1 Butler, Dorsie Marshall of Butler, Edgar Longardner of R2 Auburn, Rena Smith of R2 Butler, Osie LaRowe of R1 Saint Joe and Claude Moore of R2 Butler. Dismissals included Bertha Kimpel of R1 Butler, Alberta Kreischer of R2 Auburn, Sandra Whitton and infant of R2 Auburn, Sherry Compton of Spencerville, Lewis Doughten of Butler, Scott Graham of R1 Butler, Robert Sechler of R1 Saint Joe, Diane Van Every and infant of R2 Auburn, Pearl Eddy of Butler, Libbie Miller of Butler, Margaret Graves and infant of R1 Auburn and Dora Johnson of Butler.

—that Mr. and Mrs. Joseph Collins of R1 Butler are parents of a son born at Memorial Hospital.

—that talks by nationally recognized journalists, presentation of special awards, announcement of scholarship winners and 1968-69 student publications staff appointments will feature Ball State's annual Journalism Week, April 22 to 27.

—that 103 pints of blood were collected at the Bloodmobile in Auburn Monday.

—that Mrs. George Doll, Mr. and Mrs. Hubert Hudson and Merle Holden are serving on committees preparing for the Democrat Jefferson-Jackson Dinner this month.

—that no injuries were suffered in a two-car crash Monday at the intersection of state road 1 and county road 40. The cars were driven by Mrs. Ruth Lake of Saint Joe and Mrs. Mary Winebar of R1 Edgerton, Ohio.

—that Saint Joe High School graduate Harold O. Likens, 52, of Tulsa, Oklahoma, died of a heart attack Tuesday in a hospital in Tulsa. Survivors include Mrs. Woodrow Hursh of south of Spencerville.

—that more than 80 works by many of Indiana's most distinguished artists will be on display in the Hoosier Salon exhibit opening Saturday, April 20, at Tri-State College in Angola. The exhibit runs through May 5.

—that the Ball State Symphony Band will help the Chicago Cubs open the baseball season Sunday in the Windy City when the 130 piece group appears and performs on the NBC-TV game of the week.

—that admissions to Memorial Hospital include Jack Campbell of Butler, Mitchell Kruse of R2 Auburn, Cathie Carson of Butler, Nellie Cluster of Butler and Joe Miller of R1 Auburn.

Holden Gets GOP Member Coordinator

Richard E. Harris of Saint Joe has been appointed coordinator for the Holden for Joint State Representative Club. As coordinator, Mr. Harris will serve on both the DeKalb and Steuben county clubs and will coordinate the activities of the two in their campaign for Merle R. Holden, Democratic candidate for Joint State Representative from DeKalb and Steuben counties.

Previously Mrs. Carl Walter of Auburn had been appointed secretary for DeKalb and Mrs. Eleanor Thomas had been named vice-chairman. Still to be appointed are a chairman for each county, a treasurer for both, directors, and a secretary and vice-chairman for Steuben. Mr. Holden said that these appointments would be completed soon.

Mr. Harris, a native of Colorado, is a former school teacher who has taught at Riverdale and Waterloo. He is presently an insurance salesman. Mr. Harris, a life-long Republican, graduated from Colorado State College in 1962 with a BA in history and English. He received his MA degree from St. Francis College in 1967.

In announcing the appointment, Mr. Holden stated that he felt that the fact that Mr. Harris is a Republican was proof that his campaign is and will continue to attract responsible members of all groups who want active representation and desire to take part in a campaign based on issues. He praised Mr. Harris as a "close personal friend who has the time, ability and desire to handle this most important position."

GOP Congressman Says 'Offer Jobs'

Apparently nothing has come of the suggestion. But it is significant that a Republican Congressman early this month suggested greeting the expected "poverty march" on Washington, D.C., this month with job opportunities.

In answer to the question, "Could the late Dr. Martin Luther King's planned April march on Washington be turned into a real success?", Rep. Joel T. Broyhill of Virginia answered, "Yes," and challenged President Johnson to "greet poverty marchers with jobs." Broyhill proposes that "job kiosks," manned by U.S. Employment Service workers, line the streets of the Capital to greet the marchers and match jobs with jobless.

Noting that Washington officials announced private industry was ready to employ the "hard core unemployables" in the District of Columbia, Broyhill said, "I see no need for new, mammoth Federal programs to make work for the Nation's unemployed when there are literally thousands of jobs for which these people can be trained going begging.

"We can start by offering the marchers a chance to 'sign up' for employment. Government working with labor and management can then get jobs and jobless together."

Letters to the Editor

Jewell, Ohio
April 1, 1968

St. Joe News
St. Joe, Ind.
Dear Ted:

See that it is time to send our subscription for another year, so am sending a check for two dollars and fifty cents ($2.50) to pay for the paper from April 1968 to April 1969.

We are still having trouble getting the paper. It has been as late as a week and some papers we never get. The trouble started when we began to use zip code. There just isn't anything we can do about it.

Sincerely,
Mrs. Gee

There is something everyone can do about it. Write your Congressman and complain about the service you don't get. Postage rates and pay raises at hand is hand, but the service gets worse—not in our smaller post offices but in the larger offices where bulk distribution is made. Your congressman wants to know what you think about everything—including postal service, especially since it is a daily need. —Ed.

WIFF
The Imperial Sound
105.5 FM • AUBURN, INDIANA

IT'S TIME
TO PLOW DOWN
IMC NITROGEN

Fall application of IMC Nitrogen works twice for you—decomposes crop residues and builds fertility, then in spring gets the new crop off to a fast, vigorous, healthy start. It reduces your big spring workload, and is your most economical method of soil conditioning.

CUSTOM APPLICATION AVAILABLE. You can have IMC Nitrogen professionally applied, in the right amounts, at the right time, using our equipment. Save time, work, money. Ask about our custom application services.

Rainbow Farm Center
SAINT JOE PHONE 337-3605

IMC

Good Government begins at the Precinct
Vote for a strong Democratic Party in
Concord Twp. and DeKalb County

Vote For MERLE R.
HOLDEN

DEMOCRATIC PRECINCT COMMITTEEMAN
CONCORD TOWNSHIP — MAY 7 PRIMARY

- President, DeKalb Young Democrats
- Past Executive Secretary, Indiana YD's
- Near life-long resident of Saint Joe
- Manager Saint Joe-Spencerville Pony League Baseball Team
- The Democratic Candidate For Joint State Representative, DeKalb & Steuben Counties

APRIL

L 933

LADIES LITERARY CLUB

The Ladies Literary Club met on Wednesday, April 3, at the home of Mrs. Maurice Kline.

The meeting opened with the club collect and the pledge of allegiance to the American flag.

Mrs. Everett Mavis, an honorary member from Auburn, presented to the members a very interesting review of the book, "Too Strong For Fantasy," by Marcia Davenport. The author's mother was Alma Gluck, the famous soprano and concert artist. Woven through the story were accounts of her many contacts with famous musical, literary and political personalities. Arturo Toscanini was a lifetime friend of the author's. Mrs. Davenport spent many months in European countries doing research for her book on the life of Mozart, and was in Germany when Hitler came into power. She became interested in Czechoslovakia, and made her home there, and was to have married Jan Mazarek, whose father was the president of the Republic of Czechoslovakia. The review was very timely in that it refreshed our memories concerning historical events in Czechoslovakia, which have been in the news of late.

Mrs. Kline presided at the business meeting. Nine members responded to roll call, and Mrs. Albert Wade was welcomed as a new member.

The annual reports of the secretary and treasurer were given. It was reported that the club has sold $49.00 worth of material from the Indiana Agency for the Blind during this club year.

The meeting closed with the singing of the club song.

After adjournment the hostess served light refreshments.

—Betty Bevington, Reporter

School Board

In a session which lasted just over four hours Tuesday night, the local school board considered several important matters concerning curriculum and finances.

Mrs. Florence Weaver gave a detailed report of her special education class at Riverdale Elementary School. The class accommodates students from the entire school district.

Mrs. Weaver pointed out that the shortage of trained teachers continues to exist in the state of Indiana. The special education class presents a challenge inasmuch as students in the class are instructed according to their individual problems. She said there appears to be a reluctance on the part of younger teachers to get into the special education field because of the disciplinary problems which exist in many such classes. Mrs. Weaver reported that she has had no such problems, and the children in her class are very enthusiastic in their work, even to the point of expressing great disappointment if they are not given homework. One of her pupils read 186 books last year.

The board expressed its deep appreciation for the excellent work being done by Mrs. Weaver.

A discussion was held concerning the budget for 1969 and the financial problems facing the district with rising costs each year. Negotiations on salary schedule and policy procedures are currently in progress between school board representatives and the classroom teachers in the system.

A few maintenance and repair matters were taken care of by the board.

Letters of resignation were received from Karen Culler, John Bedwell, Dennis Brown, James Martin, Roger Reynolds, Steven Zellers and Judy Impton.

Keith Ulm, Lynn Fisher and Superintendent Kenneth Cole reported their impressions from the recent National School Board Association convention.

A discussion was held concerning the March 18 minutes, with Mr. Harold Kagey asking that his challenge to the board to try to find a site mutually agreeable to the Butler site interests and the central site interests be entered in the minutes.

The meeting adjourned at 12:05 a.m.

DEKALB CENTRAL TO PRESENT "MUSIC MAN"

"The Music Man," a two-act musical written by Meredith Willson, will be presented April 23, 26, 27 and 28 in the DeKalb Central High School auditorium.

Tickets for reserved seats at any of the four performances are now on sale at the high school office. Tickets may be purchased in the office starting April 15 from 8:00 a.m. to 4:30 p.m.

Admission for adults $1.50, students and young children 75 cents. Tickets may also be purchased from any cast member of "The Music Man." A future announcement will list retail stores in Auburn, Ashley and Waterloo handling ticket sales.

Performances will begin at 8:00 p.m. April 23, 26 and 27. The Sunday, April 28, performance will begin at 2:00 p.m.

Rehearsals are now underway for the 120 cast members.

Directors of the production are Lincoln Record, Mrs. Mary Elelyn Moore, Mrs. Mildred Hansen and student director Mike Anthony.

NOTICE TO ALL PERSONS INTERESTED IN THE ESTATE OF ROBERT SMITH BAILEY

In the matter of the estate of Robert Smith Bailey, Deceased
Cause No. 7855
In the Circuit Court of DeKalb County, Indiana
1968 Term

Notice is hereby given that Mrs. Fern Carr as Executrix of the above named estate, has presented and filed her final account in final settlement of said estate, and that the same will come up for the examination and action of said DeKalb Circuit Court, on the 20th day of April, 1968, at which time any persons interested in said estate may appear in said court and show cause, if any there be, why said account should not be approved. And may then and there make proof of their heirship or claim to any part of said estate.

Mrs. Fern Carr
Personal Representative
Grimm & Grimm, Attorneys
Auburn, Indiana 1412

Pony League

A meeting of parents and players of the Saint Joe-Spencerville Pony League baseball team was held last Thursday at St. Mark Luthern Church in Saint Joe. Merle R. Holden, manager, presided at the meeting.

Rules for the coming season were announced and finances were discussed. The parents voted to charge $5.00 per family to cover the cost of insurance and hats. Pony League pens will again be sold this season for one dollar each.

It was announced that practice will start this Friday at 10 a.m. at the Pony League diamond. The second practice will be held Saturday at 4 p.m. Practice will then be held on Monday, Wednesday and Friday throughout April. The first practice game will be the first week of May.

Holden will again coach the team this season while Ervin Fetters and Dick Harris will be assistant coaches.

Enrollment blanks for all boys who intend to play must be turned in to one of the coaches before April 13.

LIGHT

The light of nature, the light of science, the light of reason, are but as darkness, compared with the divine light which shines only from the Word of God.

SAINT JOE
CHURCH OF CHRIST
Bible School 9:30 A.M.
Worship & Communion 10:30
Don Bullock, Minister

Strombeck Real Estate
Your local Real Estate Agent
337-3325

LISTINGS NEEDED

—throughout the Tri-State area—farms, suburban and city properties. Give us your listing now for our Spring and Summer Catalog in which each property has a photo of the improvements and description of the land and improvements. We sold more real estate in 1967 than in any previous year of the more than 40 years we have been in the real estate and auction business. Free appraisal on your property without any obligation. Licensed in Ohio, Indiana and Michigan.

DAY'S REAL ESTATE & AUCTION

8941 LIMA ROAD, FORT WAYNE — 483-4291
EDGERTON, OHIO — 298-2382
CAMDEN, MICHIGAN — 368-2186

MAN of the HOUR

Keep Indiana's Heart Beat Strong
Vote For
FLOYD B.
COLEMAN MD

THE PROFESSIONAL ALFALFA WEEVIL KILLER

IMC RAINBOW
HAY SAVER 2X2

- QUICK KILL OF ALFALFA WEEVIL AND OTHER FORAGE INSECTS
- LONG LASTING CONTROL
- CAN BE USED AS CLOSE AS 7 DAYS BEFORE HARVEST
- LOW IN TOXICITY TO THE APPLICATOR
- ECONOMICAL

Contains Du Pont Methoxychlor plus Malathion

RAINBOW FARM CENTER

Starts Just Like Your Car

The new KEY-LECTRIC* self-propelled Rotary Mower by TORO starts easily .... with a key. Just turn the key and your TORO is ready to do the job. The KEY-LECTRIC by TORO offers you a gas gage, vinyl clippings bag, AUTO-OILER*, and WIND-TUNNEL housing.

Com in and see the new KEY-LECTRIC by TORO .... $189.95**.

* Exclusive trade name of Toro Manufacturing Corporation.
** Manufacturer's suggested retail price.

Toro - - at

BROWN FURN. & HDW.
SAINT JOE INDIANA

APRIL

L 922

Want Ads

FOR SALE—NEW 20" ROTARY lawnmower with 3 h.p. motor, only $49.95. Brown Furniture & Hardware, Saint Joe, Indiana.

FOR SALE—USED 11 FT. 2-DR. refrigerator; 40" electric range; 6 chair dinette set. All in excellent condition. Chalmer Beaty, phone 337-2175. 15tlp

BULK GARDEN SEEDS NOW at Brown Furniture & Hardware in little ol' Saint Joe.

FOR SALE—USED MAYTAG washer and dryer. $150 for the pair. Phone 337-2641. 12t2

100x125 GARDEN PLOT AVAILable at no charge. Contact Mike Beaty, Saint Joe, 337-2175. 14tlp

4-PIECE SEALY HOLLYWOOD beds include nylon castered metal frame, your choice of stylish headboards, and quality twin size bedding sets. Choose smooth top, quilted and quality models. $79.95, $89.95 and $99.95. Delivered free. Plotcher Furniture Village, Highway 6, Nappanee, Indiana.

SEE US FOR SPOUTING. ROY I. Bowser Store, Saint Joe, Ind.

FEDERSPIEL DRAPERIES—custom made drapes, bedspreads. Fabrics, rods and supplies. R1, Spencerville, Indiana. Phone 238-4518. 21f

GREATER INDIANA'S FIRST Carpet Warehouse selling direct to the public is now holding a special sale of DuPont 501 Nylon broadloom carpet. Heavy sponge rubber carpet pad, and guaranteed quality wall to wall installation. All for $6.93 sq. yd. Save $3, $4 and $5 per yd. Plotcher Carpet Warehouse, 1 mile west, Highway 6, Nappanee, Indiana.

LAWN ROLLER AND SEEDER for rent at Brown Hardware & Furniture Co., Saint Joe, Indiana.

FOR SALE NOW—600 CALVES, 350 to 550 lbs., 250 yearlings 600 to 750 lbs., new arrivals daily. W. V. Palmer, eight miles north of Peru on U831. Office phone 317-472-3921, residence 317-473-7724.

ELECTRIC RUG SHAMPOOER for rent. $1 per 24 hours with purchase of shampoo. Brown Furniture & Hardawre in little ol' Saint Joe.

TRASH BARRELS FOR SALE. $2.50. See Jack or Ted Hollabaugh. Phone 238-4562.

SEE KEITH DAVIS FOR 1968 Fords, Falcons, Thunderbirds—A-1 used cars—Ford trucks. Antwerp Sales, Inc., phone 419-258-7473, Antwerp, Ohio.

USED BLACK AND WHITE TV at Brown Furniture & Hardware, Saint Joe, Indiana.

ELECTROLUX SALES & Service. 303 W. Maumee, Angola, Ind. 665-3561. . . 28tf

COOK'S BAIT HOUSE—½ MILE south of Spencerville on SR1. Ice fishing bait. Ph. 238-4479. 2tf

ALUMINUM IRRIGATION tubing. Inventory reduction. All prices per foot include—coupling, gasket, latch and band: 2"x40' @ 30c; 3"x30' @ 44c; 3"x40' @ 40c; 4"x30 @ 57c; 4"x40' @ 53c; 5"x30' @ 75c; 6"x30' @ 96c; 6"x40' @ 90c; 8"x30' @ $1.50; 8"x40' @ $1.51; 10"x40' @ $1.91. Parr & Son, Inc., McBride, Michigan 48852.

FEEDER CALVES—BLACK Angus $37.00 delivered; $47.00 delivered; $62.50 delivered. Also Holstein bulls $35.00 del., $45.00 del., $55.00 del. Paul N. Crouse, R No. 4, Green Bay, Wisconsin. Phone 494-8251.

ALUMINUM COMMERCIAL windows—over 1,000 in stock. Out they go at close out prices. Current stock list sent on request, or phone area 517 484-54-31. Young Bros. & Daley "Bargain Barn," 720 E. Michigan Ave., Lansing, Michigan 48933.

RIVERDALE MENU

Tuesday—hamburger sandwich, spinach, peaches.

Wednesday— pizzaburger, buttered corn, cherry cobbler.

Thursday—beef stew, cole slaw, plums, cookie, butter and peanut butter bread.

Friday—fish sandwich, baked beans, jello.

CONCORD JR. HOMEMAKERS

Mrs. Laurel Carper was our hostess on April Fools Day. Response to roll call was an April Fools joke and seed and bulb exchange.

Regular business was attended to as usual. The fair booth was discussed at length. We were reminded of the tasting bee and made arrangements for preparing a meat dish for the affair.

Betty Bevington showed a film strip on "Water Sense" put out by the Calgon Co. which was interesting and timely.

We had as a guest Mrs. Harold DeLong of Avilla, a former member. She mentioned the fact that Noble County fair doesn't feature the Homemakers clubs as we do, nor do they have holiday workshops.

We all looked our refreshments over real good, but found only an "incredible edible," this was through the courtesy of Mrs. Carper's grandsons, Jeff and Tommy Morr. The fresh strawberry tarts were delicious.

We were glad to see Mr. Carper home from the hospital.

Mrs. Bevington will be our May hostess.

—Mrs. Richard Crow, Reporter

— SEE BILL VOIROL AT —

- BOB MILLER FORD -

WATERLOO, IND. W. VAN VLEEK ST.
Ph. 5561 Summer Hours—Now:
Monday thru Friday 8 AM to 9 PM
Saturday 8 AM to 5 PM

PHONE SAINT JOE 337-2851

Over 40 new cars & trucks in stock.
Over 30 used cars & trucks in stock.

A FEW USED CARS LISTED—

1963 FAIRLANE 4-DOOR	495.00
1962 CHEVROLET IMPALA CONV.	495.00
1962 CHEVROLET 4-DOOR SEDAN	395.00
1961 GALAXIE 2-DOOR HARDTOP	295.00
1961 MERCURY 2-DOOR HARDTOP	295.00
1960 RAMBLER 4-DOOR	195.00
1959 FORD 2-DOOR	95.00
1959 MERCURY WAGON	75.00
1962 CORVAIR MONZA 900	395.00

We don't expect to do business with everyone—but we would appreciate yours.

ELECTRIC HEATING-COOLING DEALER

JACK'S ELECTRIC SERVICE

Wiring Heating Repair
—Financing Available—
SAINT JOE Ph. 337-2641

CHRYSLER - PLYMOUTH and The Best In Used Cars

EXPERT BODY WORK
24-HOUR WRECKER SERVICE "WE HURRY"

R. L. HOLBEN AUTO CO.

Auburn, Indiana Phone 925-3010

CHICKEN-SHRIMP BASKETS
SANDWICHES
MUSHROOMS ONION RINGS
YOUR FAVORITE BEERS and MIXED DRINKS AT

The Oasis

SAINT JOE, INDIANA Pool Table—Shuffleboard

Unprecedented! Happening now at your Chevrolet dealer's, an explosion of extra buying power. '68 savings explo

CHEVROLET

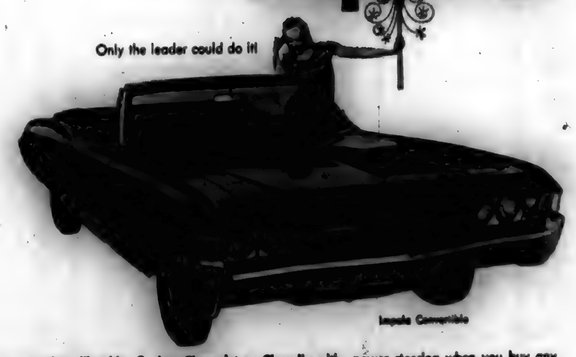

Impala Convertible

You've never seen savings like this on '68 Chevrolets and Chevelles. You save on America's most popular V8s with automatic transmissions. Check these Bonus Savings Plans.
1. Any Chevrolet or Chevelle with 200-hp Turbo-Fire V8, Powerglide and whitewalls.
2. Any Chevrolet or Chevelle with 250-hp Turbo-Fire V8, Powerglide and whitewalls.
3. Any regular Chevrolet with 250-hp Turbo-Fire V8, Turbo Hydra-Matic and whitewalls.
4. Now, for the first time ever, big savings on power disc brakes and power steering when you buy any Chevrolet or Chevelle with V8 engine.
5. Buy any Chevrolet or Chevelle V8 2-door or 4-door hardtop model—save on vinyl top, electric clock, wheel covers and appearance guard items.

GM

APRIL

L 977

Indiana State Library

The Saint Joe News

VOL. LXXXIII | Saint Joe (DeKalb Co.), Indiana | Thursday, April 20, 1968 | NUMBER 16

I place economy among the first and most important of republican virtues, and public debt as the greatest of all dangers to be feared.
—Thomas Jefferson

Around the Town

WITH THE EDITOR

See you at the sale Saturday.

Auction Saturday

A fund-raising public auction will be held Saturday, April 20, at the Saint Joe Conservation Club grounds starting at 10:00 a.m. Proceeds from the sale will be used to defray legal and other expenses incurred by the citizens group seeking to re-establish a central site for the proposed new Eastside Junior-Senior High School.

Sale items are being donated outright or offered for sale on consignment. Items may be taken to the conservation club all day Friday or brought to the sale Saturday. Consignment items should be tagged.

Lunch will be available at the sale with food items being donated for the lunch.

An extra feature of the sale is a Hobby Corner which will offer specialty items of handiwork.

A partial list of items to be sold appears elsewhere in this issue.

The Unicorn

by Phil Haberkorn

Utilizing their spare time and energy to the fullest, local high school teenagers have been busy throughout the past week in organizing and developing their club, "The Unicorn," which will be centered in the former Trading Post building, the use of which has been donated by owner Pete Walter. Monday's Easter vacation holiday time was sacrificed in order to move heavy equipment out of the way, and the remainder of the week will be spent in cleaning the facility.

Several donations have already been made by area adults and are listed below. The club will accept any future donations, which might include curtains or drapes, carpet and linoleum or tile remnants, paint, pillows, old lounge chairs or couches, or anything else that might be used in such a club.

Present donations include:

Mrs. Ruth Stiver—pool table;

Mrs. Kattie Albridge of Fort Wayne—three murals and eight gallons of paint;

Mose Yeiser—two cases of pop;

Mrs. Paula Roberts—restroom sink;

Mr. Harold Yeiser—ping pong table;

Mrs. James Blake of Fort Wayne—one gallon of paint;

Mr. Jay Cee Loy—upright piano;

Mr. Richard Mumma—sink and toilet plus installation.

Spring Concert At Riverdale PTA

The annual spring concert of the Riverdale Elementary and Junior High School Music Department will be presented next Tuesday evening, April 23. The concert is being given as a presentation of the Riverdale P.T.A. Meeting time is 7:30 p.m. at the Riverdale cafetorium.

Mrs. Lucina McNall is preparing the program for the evening.

RIVERDALE MENU

Monday, April 22—hot dog sandwich, glazed carrots, orange juice, gold cake with carmel frosting.

Tuesday—beef and noodles, green beans, citrus fruit salad, butter and peanut butter bread.

Wednesday—goulash, buttered peas, apricots, butter and peanut butter bread.

Thursday—creamed turkey on biscuits, lettuce salad, fruit jello, peanut butter bread.

Friday—barbeque sandwich, corn, orange juice, gingerbread with whipped cream.

?

by Loretta Loy

As I begin column number eight, it seems that it's about time we decided on a name for this thing, although by now I suppose everyone is used to the question mark hitting them in the face every week.

From Vietnam Bob Gerber and the men in his mortar platoon have suggested "G.I. News." Irene Inlow of Spencerville has suggested "Guy Lines." Mike Beaty of Saint Joe called in "Here and There." Others are: "At Ease," "Drop a Line," "Who's Where?", "Letters," "Just Plain Talk," "See You Next Week," and "Dear G.I."

Let me know which one you like best. The name that gets the most votes will be chosen.

Spec 4 Jim Miller is in Vietnam. Jim is working in the engineering department, driving a gravel truck, building and rebuilding roads. Jim is stationed eighty miles north of Saigon at Quon Loi. His new address is:

Spec 4 James L. Miller
US 55 854 886
Co. A, 1st Engr. Bn.
APO San Francisco 96345

Spec 4 David Haberkorn enlisted in the Army in October of '66 and left for basic training at Fort Campbell, Kentucky, in January of '67.

Dave spent two weeks at Ft. Knox and from there went to Fort Benjamin Harrison for six weeks training in finance. He was last home at Christmas time for twenty days before going to Hunter Air Field in Georgia where he is now employed as an auditor in the finance department.

You may write to Dave at this address:

Spec 4 David K. Haberkorn
RA 16 948 263
Co. A, Hd. Det. USAG
Hunter AAF, Georgia 31409

Son Mike called Saturday night to say that he finally got his flight orders. Mike will be home the 28th of April for a few days on his way to Fort Walters, Texas, where he will spend the next eight months in Flight School.

Mike Haberkorn sends regards to all you guys, from the sun on the beach in Hawaii. Spec 4 Mike went into the Army in October of '66. He took his basic training at Fort Leonard Wood and was trained in communications at Fort Gordon, Georgia. After four days home in February Mike was sent to Hawaii where he is a clerk typist in the stock control section in charge of ordering and issuing equipment.

You may address your letters to:

Spec 4 Michael R Haberkorn
RA 55 854 854
740th S&S Co., (DS)
4th Bde., 6th Inf. Div.
APO San Francisco 96557

Don't forget to send in your vote in to name the column. We will wait a while for your letters to come in. We know it takes about three weeks for you men overseas to get your paper.

See you next week and remember, neeja leddas!!!

CARD OF THANKS

We want to express our heartfelt thanks to our friends for their expression of sympathy for the loss of our beloved husband and father.

—The Family of Glenn Kinsey

CARD OF THANKS

We want to thank our many relatives, friends and neighbors for the useful gifts and many lovely cards we received on the occasion of our silver wedding anniversary on April 6.

—Mr. and Mrs. Paul Inlow

Prom Friday

The high point of the Eastside High School social year will be reached this weekend with the presentation of the annual Junior-Senior Banquet, according to Mr. Hubert Stackhouse, co-sponsor of the Junior Class. Richard Foster is the other sponsor.

In preparation since New Years the event is the Class of '69's gift to the 280-plus guests at Cutter's Chalet this Friday evening a 7:30 p.m.

Chairing the affair this year is Jim Ridge, vice-president of the Junior Class and newly-elected president of the Student Council. He is assisted by a central prom committee consisting of all Junior Class officers and the chairman of each major committee. Officers of the host class are: Ted Miller, president; Jim Ridge, vice-president; Darla Vachon, secretary; and Lorene Laux, treasurer.

Committees are:

Site and Menu—Tom Seltenright, Suzanne Mansfield, Rowena Moore, Peter Foster, Dave Myers.

Program—Sheila Reinoehl, Reva Armstrong, John Kochert, Sandy Bissell, Jerry Smith, Marlin Betz, Craig Parshall, Janalee Whitman.

Invitations and Seating—Cindy Staley, Gary Baird, Wendy Hughes, Phil Haberkorn, Sherry Wertman.

Favors—Cheryl Hose, Dave Myers, Linda Church, Dennis Keller.

Decorations—Kristine Smith, Pat Wegman, Roberta Scott, Reitha Funk, Rebecca Blume, Kathy Smith, Denny Ginder, Vern Lake, Sybil Brattain, Phil Brewer, Gary Heffelfinger.

The evening's activities will include: arrival at Cutter's at 7:30 p.m., seating of Juniors and all guests at 7:45 p.m., invocation and welcome-response at 8:00 p.m. Following the banquet, an acknowledgement of committees and commentary on the evening's program will take place at 10:00 p.m. Crowning of the Prom Queen and King will take place at 10:20 p.m. Dancing will be to the music of of Blues' Impressions. At 11:30 p.m., the "imported" entertainment of the evening will be presented. The prom will end at 1:00 a.m.

The remainder of the "evening's" activities will include a hop, chaperoned by the Butler JayCees, from 2:30 to 5:30 a.m., followed by a breakfast under the direction of the Senior Class, served in the Butler Elementary Cafetorium by class mothers from 5:45 to 7:00 a.m.

Candidates for Prom Queen honors are: Sybil Brattain, Lynda Church, Cheryl Hose, Sheila Reinoehl and Cindy Staley. Contending for the Prom King honors are George Angelone, Gary Baird, Ted Miller, Jim Ridge and Tom Seltenright.

Assisting in the crowning ceremonies will be the 1967 winners, Janet Sebert and Stan Miller.

Entertainment at the after-prom hop will be by the Chessmen of Fort Wayne.

COUNTRY COUSINS 4-H

The Country Cousins 4-H Club had a meeting April 5 at Ruckers.

Anna Collins called the meeting to order. Ramona Kinsey led the pledges. Susan Rucker had devotions. Lynda Harper and Deborah Collins led the group in singing. Ramona Kinsey had a health and safety report.

Roll call was answered with "your favorite dessert." Judy Ricketts read the minutes of the last meeting. Teresa Kern gave a treasurer's report. Sandra and Susan Rucker gave demonstrations. The club played games and refreshments were served.

The next meeting will be May 10 at Kinseys.

—Leeta Carle, Reporter

Tax Board Hearing Held; Court Hearing Monday In Suit

Approximately 75 persons attended the hearing held Tuesday morning at Eastside High School concerning the proposed lease-purchase agreement for construction of a new junior-senior high school on a site located in Butler. The hearing was called when a petition containing 398 signatures was filed with the county auditor protesting the proposed lease and asking for a hearing before the state tax commission.

The hearing was conducted by representatives of the tax commission. The fieldmen were Carl Leininger, Glen Albright and Ralph Myers.

Spokesman for the remonstrance group was Theodore E. Haberkorn, Jr., of Saint Joe. A brief resume was made of the points contained in a brief filed with the school board at an earlier hearing on the proposed lease agreement. The same brief was presented to the state fieldmen as evidence to support the remonstrators' efforts.

The brief contains the following points:

Sufficient area is not provided for the combination of the present elementary school and the proposed junior-senior high school;

The site of the proposed school is not free from hazards and nuisances;

The site is not suitable for community use of the entire school corporation;

The site does not make adequate provision for future expansion and adequate accessible service to the portion of the school corporation most likely to grow;

The school building is not located near the center of the school population of the district in a suitable environment;

The lessor corporation has not had the plans and specifications for the proposed school building approved by all state agencies;

The site for the proposed school is presently being litigated.

Attorney H. Charles Winans then presented a brief in behalf of the school corporation. He indicated that an objection to the remonstrators' petition had been filed because there were no sworn statements accompanying the petition to establish the validity of the signatures. He reviewed the legal procedures taken by the school board in preparing for construction of a new facility.

Those attending the meeting were asked to indicate their presence as remonstrators or as supporters of the lease. Approximately 50 persons indicated their support while around 20 identified themselves as remonstrators.

At a February meeting of the school board at which a brief was filed with the board against the lease agreement, some 45 remonstrators were present with no count taken of supporters, there being only a half dozen or so others present at the meeting.

The fieldmen expressed their appreciation for the manner in which the meeting had been conducted.

Next Monday, April 22, 1968, at 9:30 a.m., a hearing will be held in the DeKalb Circuit Court concerning a suit filed against the school board of the DeKalb County Eastern Community School District by Mr. Haberkorn, Jack Hollabaugh of Spencerville and Victor Timmerman of Wilmington Township.

Special judge Ray Ade from the Huntington Circuit Court has been appointed by the State Supreme Court to hear the case. A special judge was requested by the attorney for the school board, Mr. Winans.

Monday's hearing will be to establish whether or not the plaintiffs must post a bond to cover any additional construction costs incurred through delay in litigation.

The session is open to the public.

WSCS Sponsors Panel Program To Promote Understanding

The Women's Society of Christian Service of the Spencerville Methodist Church has taken a step to lessen prejudice and promote better understanding among races and religions.

The group has arranged for a public meeting to be held Wednesday evening, April 24, 1968, at 8:00 p.m. at the Spencerville church, with a panel composed of a Jew, a Negro, a Roman Catholic and a Protestant, plus a moderator, to participate in a discussion. The panel, composed of women from Fort Wayne, is described as average women, interested in human relations and willing to do something about it.

Mrs. Leon Himelstein, coordinator of the group, has stated, "The panel is an educational group, not an action group. It is an emotional program creating a certain effect in a soft-spoken way."

There will be a question and answer period following the statements by the panel members.

The panel idea was originated about 10 years ago in Kansas City, Missouri, by Mrs. Paul Brown, wife of a businessman. Today there are about 25 panels in major cities with about 500 women participating.

After hearing a panel in South Bend last year, a group of Fort Wayne women organized their own panel to serve the Fort Wayne area. It is made up of housewives and working women from a variety of backgrounds who have a common interest in lessening racial and religious prejudice and are willing to do something about it.

There are 19 women working on the Fort Wayne panel. The members are rotated so that there is always a representative from the four groups mentioned previously, plus a moderator.

"We are just average ladies, but maybe what we think is right," commented Mrs. Himelstein. "We operate on the premise that people are decent and if they put their feet in someone else's shoes, maybe they will change their attitudes after hearing what people go through.

"The average white Protestant American hasn't experienced prejudice and is not sensitive to it. If it's pointed out nicely, maybe they will be anxious to help eliminate it," she explained.

The program begins by an explanation from the moderator as to the purpose of the panel, average women speaking for themselves of their experiences.

Then a personal experience or "statement" of prejudice is told by the Jewish person, followed by the Catholic, the Negro and the Protestant who explains what hasn't been denied her. She tells, without moralizing or sermonizing, what she can do for herself and her family to help eliminate prejudices.

A coffee hour will follow the April 24 meeting.

APRIL

L 933

The Saint Joe News
T. E. Haberkorn, Jr., Editor & Publisher.
Phlip E. Haberkorn, Assistant Editor.
Entered at the Post Office at Saint Joe, Ind
Second Class matter.

POWERVAC
FURNACE CLEANING & SERVICE

Cleans furnace, air ducts, registers, chimney from ash pit to chimney top in less than an hour. No dirt or mess in house or basement. Giant power vacuum draws all dirt to truck hopper.

ARNETT'S HEATING
Phone 337-2880

RE-ELECT REPUBLICAN

Wayne HUGHES

STATE REPRESENTATIVE
DeKalb and Steuben Counties

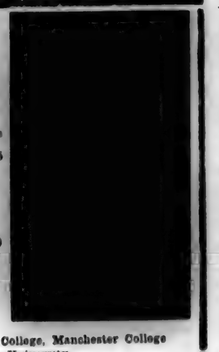

Teacher and Administrator 15 Years
Farmer
Advisory Board 8 years
County Council 10 years
State Legislature 8 years
(committee chairman 4 years)
Masonic Lodge
Order of the Eastern Star
White Shrine of Jerusalem
Phi Delta Kappa (scholastic)
Farm Bureau
Presbyterian Church
Graduate of Tri-State College, Manchester College and Indiana University

The duties of a member of the House of Representatives deal primarily with representation of his constituents in the legislative body.

In this action, he should be aware of the needs of his people and the effect of legislation that is proposed on their welfare.

His interest should be for all of his people and while in the Legislature he is the representative of both the majority and the minority. It is not his duty to take sides in local issues to be solved on the township or county level, but rather to act in the interests of all of his people in legislation introduced in the legislature. To this end, it is his responsibility to help enact laws for the benefit of the state and to act to defeat bills that would be obnoxious. He also should have an eye on controlling needless taxation or expenditures.

It is my pledge to continue to do only those things which will add to the dignity and honor of the office.

IT'S TIME
TO PLOW DOWN
IMC NITROGEN

Fall application of IMC Nitrogen works twice for you—decomposes crop residues and builds fertility, then in spring gets the new crop off to a fast, vigorous, healthy start. It reduces your big spring workload, and is your most economical method of soil conditioning.

CUSTOM APPLICATION AVAILABLE. You can have IMC Nitrogen professionally applied, in the right amounts, at the right time, using our equipment. Save time, work, money. Ask about our custom application services.

Rainbow Farm Center
SAINT JOE PHONE 337-3605

IMC

NORMAN GERIG SEEKS NOMINATION FOR CLERK

Norman L. Gerig of Rl Auburn has filed seeking the Republican nomination to the office of County Clerk in the May Primary.

Mr. Gerig has been a resident of DeKalb County for the past thirteen years and is the owner and operator of a farm in Union Township. He was born and reared in Woodburn, Indiana, and was graduated from Woodburn High School at the age of sixteen.

He was married to Mary Lou Williamson in 1946 and is the father of three children: Kathy, a freshman at Indiana University, who due to her scholastic record won a trip to France in 1966; Gail, in the freshman class at DeKalb High School; and Michael who is in the sixth grade at McKenney School. Mrs. Gerig is employed at the offices of the DeKalb County Central United Schools. The family are all members of the County Line Church of God, where Mr. Gerig has served on the Board of Trustees and the Building Commission. He has also been a Sunday School teacher.

He is a member of the Auburn Lions Club, worked at soliciting funds for the Auburn swimming pool and is vice-president of the DeKalb County Farm Bureau.

He has been active in the P.T.O. and was president of the council for coordinating the organization. He was also co-chairman with his wife when the first P.T.O. was organized at the East Auburn Elementary School.

Mr. Gerig has long been active in the Republican Party, having twice been a delegate to the State Convention and also served on the board of the Allen County Young Republicans.

Avis Staman

Funeral services were held Tuesday at St. Mark Lutheran Church in Saint Joe for Avis Jessie Staman, 76, who died Saturday at DeKalb Memorial Hospital. She had been a patient at the hospital for three weeks and had suffered from heart disease for three and one-half years.

Mrs. Staman was a native of DeKalb County, being born August 7, 1891, in Concord Township. Her parents were the late Frank Sechler and Mary Widney Sechler.

She and William Staman were married April 1, 1917, at the Lutheran parsonage in Spencerville by Rev. A. K. Mumma and resided at Rl Saint Joe for 38 years.

Mrs. Staman was a member of the St. Mark congregation and an emeritus member of the Ladies Literary Club of Saint Joe.

The final services were led by Rev. Russell Snyder. Burial was in Riverside Cemtery.

Spencerville Marathon

OPEN MONDAY THRU FRIDAY
6:00 A.M. to 9:00 P.M.
SATURDAY 7:00 A.M. to 9:00 P.M.
SUNDAY 9:00 A.M. to 5:00 P.M.
Phone 238-4496
BOB HOOVER, Manager

You spend more than 5 hours a d in the kitchen-

shouldn't you have a phone there?

Sure you should. It just makes sense. Especially when an extension costs less a day than a postage stamp. And at that rate, shouldn't you have a ph... important room in the house?

Think how much time and how many steps your family would save!

GENERAL TELEPHONE
A member of the GT&E family of Companies

Good Government begins at the Precinct
Vote for a strong Democratic Party in Concord Twp. and DeKalb County

Vote For MERLE R.
HOLDEN

DEMOCRATIC PRECINCT COMMITTEEMAN
CONCORD TOWNSHIP — MAY 7 PRIMARY

- President, DeKalb Young Democrats
- Past Executive Secretary, Indiana YD's
- Near life-long resident of Saint Joe
- Manager Saint Joe-Spencerville Pony League Baseball Team
- The Democratic Candidate For Joint State Representative, DeKalb & Steuben Counties

APRIL

L 922

SAINT JOE VALLEY 4H CLUB

The meeting of the Saint Joe Valley 4-H Club was called to order by the vice-president, Michael Prentice, at 7:56 p.m. in the Riverdale Cafeterium.

Pledge was led by Lowell Prentice, 4-H pledge was led by Nolan Johnson. Secretary's report was given and approved. Roll call was given with 10 members present. There was no old business.

A project committee was appointed which consists of Lowell and Mike Prentice and Nolan Johnson. A health and saftey report was given by Charles Curis on rabies. A demonstration was given by Lowell Prentice on the care of livestock brushes. Lowell Prentice volunteered to give a health and safety report for the next meeting on April 25.

—Lowell Prentice, Reporter

Sen. Bayh To Speak

Keith R. Showalter, general chairman of the Jefferson-Jackson Day dinner, has announced that the principal speaker at the dinner will be United States Senator Birch Bayh. It is believed that Senator Bayh will have an address of major importance.

The dinner will be held at the DeKalb Central High School cafeteria Saturday, April 20, 1968. The address will be delivered in the high school auditorium. Tickets for the dinner are $4.75 each and may be obtained from any DeKalb County License Bureau manager, any Democratic precinct committeeman, from Mr. Showalter and ticket committee members Lloyd K. Mason, Ralph Stuller, Harry Beard, Don Sutton and Ronald Feller.

BULK GARDEN SEEDS AND garden supplies at Fisher's Corner Market, Spencerville, Ind.

POMERANIAN FEMALE LOST or strayed last Tuesday or Wednesday in vicinity of our home. Deloris Inlow, phone 337-2787. 16tlp

LAWN ROLLER AND SEEDER for rent at Brown Hardware & Furniture Co., Saint Joe, Indiana.

—PRECISION—

SAW FILING

—All Work Guaranteed—

Hand, Circular, Band, all types including Carboloy—

Let us file your saws. They'll cut better when they're filed by machine with unvarying mechanical accuracy. Try our work— see how much faster, cleaner, truer and easier your saws can cut.

HOWARD L. McMAKEN
Saint Joe Ph.337-2254

FLOYD B.
COLEMAN MD

Republican
For Joint State Representative
DEKALB-STEUBEN COUNTIES

WE'RE LOOKING FOR A
GOOD MAN OVER 40
For Short Trips Surrounding Saint Joe
MAN WE WANT IS WORTH UP TO
$16,500
in a year
Plus Regular Cash Bonuses
AIR MAIL
B. E. PATE, JR.
PRESIDENT
Texas Refinery Corp.
Box 711, Fort Worth Texas 76101

MIGRO
For the best in Hybrid seed corn.
Does your seed corn tag germination read 95% or more? Check our prices on Sorgham-Sudan for hay, ensilage or pasture.
RAINBOW FARM CENTER
Saint Joe, Indiana Ph. 337-3605

Kindness

Kindness in ourselves is the honey that blunts the sting of unkindness in others.

SAINT JOE
CHURCH OF CHRIST
Bible School 9:30 A.M.
Worship & Communion 10:30
Don Bullock, Minister

Strombeck Real Estate
Your local Real Estate Agent
337-3325

THE PROFESSIONAL ALFALFA WEEVIL KILLER

IMC RAINBOW

HAY SAVER 2X2

- QUICK KILL OF ALFALFA WEEVIL AND OTHER FORAGE INSECTS
- LONG LASTING CONTROL
- CAN BE USED AS CLOSE AS 7 DAYS BEFORE HARVEST
- LOW IN TOXICITY TO THE APPLICATOR
- ECONOMICAL

Contains Du Pont Methoxychlor plus Malathion

RAINBOW FARM CENTER
Phone 337-3605

LISTINGS NEEDED

—throughout the Tri-State area—farms, suburban and city properties. Give us your listing now for our Spring and Summer Catalog in which each property has a photo of the improvements and description of the land and improvements. We sold more real estate in 1967 than in any previous year of the more than 40 years we have been in the real estate and auction business. Free appraisal on your property without any obligation. Licensed in Ohio, Indiana and Michigan.

DAY'S REAL ESTATE & AUCTION

8041 LIMA ROAD, FORT WAYNE — 483-4291
EDGERTON, OHIO — 298-2382
CAMDEN, MICHIGAN — 368-2186

Starts Just Like Your Car

The new KEY-LECTRIC* self-propelled Rotary Mower by TORO starts easily . . . with a key. Just turn the key and your TORO is ready to do the job. The KEY-LECTRIC by TORO offers you a gas gage, vinyl clippings bag, AUTO-OILER*, and WIND-TUNNEL housing.

Com in and see the new KEY-LECTRIC by TORO . . . . $189.95**.

* Exclusive trade name of Toro Manufacturing Corporation.
** Manufacturer's suggested retail price.

Toro - - at
BROWN FURN. & HDW.
SAINT JOE INDIANA

APRIL

L 922

THE NEWS April 20, 1968

Want Ads

FOR SALE—NEW 20" ROTARY lawnmower with 3 h.p. motor, only $49.95. Brown Furniture & Hardware, Saint Joe, Indiana.

ALUMINUM COMMERCIAL windows—over 1,000 in stock. Out they go at close out prices. Current stock list sent on request, or phone area 517 484-5431. Young Bros. & Daley "Bargain Barn," 720 E. Michigan Ave., Lansing, Michigan 48933.

HUNDREDS OF ROOM SIZE remnants remain from the more than 6,000 sq. yds. already sold in 1968 from greater Indiana's first Carpet Warehouse selling direct to the public. Priced to move. Pletcher Carpet Warehouse, 1 mile west Highway 6, Nappanee, Indiana.

BULK GARDEN SEEDS NOW at Brown Furniture & Hardware in little ol' Saint Joe.

SEALY, THE MAKER OF THE famous Posturepedic, have given us a birthday present to pass on to you during our 34th Birthday Party. Over 50 discontinued and mismatched mattresses and box springs, all wrapped in clear plastic bags for your inspection before you buy. Save. Pletcher Furniture Village, Highway 6, Nappanee, Indiana.

SEE US FOR SPOUTING. ROY L. Bowser Store, Saint Joe, Ind.

FEDERSPIEL DRAPERIES—custom made drapes, bedspreads. Fabrics, rods and supplies. R1, Spencerville, Indiana. Phone 238-4518. 21f

FOR SALE—PUREBRED Hampshire boars vaccinated, brucellosis free herd. Dean Scheiber, 1 mile south, ½ mile west of Wakarusa. Ph. 862-4187.

HELP WANTED—MALE. Formation room. 1st, 2nd, 3rd shifts. Good pay, steady employment. Apply Monday-Friday 8-5. Sprague Capacitor Corp., Hicksville, Ohio 43526. Phone 542-2711. 16t2

FOR SALE NOW—600 CALVES, 350 to 550 lbs., 250 yearlings 600 to 750 lbs., new arrivals daily. W. V. Palmer, eight miles north of Peru on U631. Office phone 317-472-2931, residence 317-473-7794.

ELECTRIC RUG SHAMPOOER for rent. $1 per 24 hours with purchase of shampoo. Brown Furniture & Hardware in little ol' Saint Joe.

TRASH BARRELS FOR SALE. $2.50. See Jack or Ted Hollabaugh. Phone 238-4562.

SEE KEITH DAVIS FOR 1968 Fords, Falcons, Thunderbirds—A-1 used cars—Ford trucks. Antwerp Sales, Inc., phone 419-258-7473, Antwerp, Ohio.

USED BLACK AND WHITE TV at Brown Furniture & Hardware, Saint Joe, Indiana.

ELECTROLUX SALES & Service. 303 W. Maumee, Angola, Ind. 665-3561. . . 28tf

COOK'S BAIT HOUSE—½ MILE south of Spencerville on SR1. Ice fishing bait. Ph. 238-4479. 2tf

ALUMINUM IRRIGATION tubing. Inventory reduction. All prices per foot include—coupling, gasket, latch and band: 2"x40' @ 30c; 3"x30' @ 44c; 3"x40' @ 40c; 4"x30 @ 57c; 4"x40' @ 53c; 5"x30' @ 75c; 5"x30' @ 90c; 6". x40' @ 90c; 8"x30' @ $1.59; 8". x40' @ $1.51; 10"x40' @ $1.91. Parr & Son, Inc., McBride, Michigan 48852.

REGISTERED ANGUS BULLS 3 and 6 yedrs. Proven quality herd size. Also yearling heifers. Shagbark Farms, Caledonia, Michigan.

3 FOR 1 MEN'S SPRING FACtory suit sale now on at Dick Butler's O.P.S. (Opposite Police Station) in Grand Ledge, Michigan. Very latest styles and colors. Our regular Men's $60 suits now 2 suits for $53. Big selection - all sizes thru 46. Longs, regulars and shorts. If you don't need 2 suits, bring a friend, divide the cost and share the savings. Michigan Bankard's good here at Dick Butler Clothing Corp. Opposite Police Station in Grand Ledge, Mich. Instant alterations.

Donation & Consignment
PUBLIC SALE
SATURDAY, APRIL 20
STARTING AT 10:00 A.M.

St. Joe Valley Conservation Club
WEST EDGE OF SAINT JOE ON COUNTY ROAD NO. 60

1960 881 FORD DIESEL TRACTOR, GOOD 14.9x28 TIRES; 1952 FERGUSON TO-20 TRACTOR, 3-POINT HOOKUP, OVER DRIVE, HYDRAULIC, GOOD 12x28 TIRES; 4-ROW, 3-POINT HOOKUP WEEDER; SET OF FORD 1200-LB. WHEEL WEIGHTS; 2 ANTIQUE CHAIRS; 100 BALES WHEAT STRAW; 100 BALES OAT STRAW; 1000 STRAWBERRY PLANTS IN LOTS OF 100; NEW OCCASIONAL CHAIR; 1 ROW CASE FULL TYPE CORN PICKER; refrigerator; used fence; gas stove; chairs; automatic washer and dryer; baby chair; baby bed; automatic washer; exterior and interior paint; dishes; lawn seeder; 2 large mirrors; double shovel plow; single shovel plow; hand tools; platform scales; french fryer; flush door; storm door; coffee table; child's desk; lawn mower; 2 space heaters; glazed tile; ironing board; girl's 20" bicycle; coffee pot; bean pot; AND MANY OTHER ITEMS TOO NUMEROUS TO MENTION.

IF YOU WISH TO HELP AND HAVE ITEMS FOR THE SALE, BRING THEM TO THE CONSERVATION CLUB FRIDAY ANY TIME OR SATURDAY. CASH DONATIONS WILL ALSO BE ACCEPTED AT THE SALE FOR THOSE WHO WISH TO ASSIST IN THIS MANNER. ANY MANNER OF HELP WILL BE GREATLY APPRECIATED.

LUNCH: SLOPPY JOES, HOT DOGS, PIE, COFFEE, MILK, ORANGE

Hobby Corner VARIOUS ITEMS OF HANDIWORK

NOT RESPONSIBLE FOR ACCIDENTS

RALPH McCULLOUGH, JOHN FISHER — AUCTIONEERS
Harold LaRowe, Clerk — Helen McCullough, Cashier

PROCEEDS WILL BE USED TO COVER EXPENSES BEING incurred by the citizens group seeking to re-establish a central site location for the proposed new Eastside Jr.-Sr., High School.

ELECTRIC HEATING-COOLING DEALER

JACK'S ELECTRIC SERVICE
Wiring Heating Repair
—Financing Available—
SAINT JOE Ph. 337-2641

CHRYSLER - PLYMOUTH
and
The Best In Used Cars
EXPERT BODY WORK
24-HOUR WRECKER SERVICE "WE HURRY"
R. L. HOLBEN AUTO CO.
Auburn, Indiana Phone 925-3010

CHICKEN-SHRIMP BASKETS
SANDWICHES
MUSHROOMS ONION RINGS
YOUR FAVORITE BEERS
and MIXED DRINKS AT
The Oasis
SAINT JOE, INDIANA Pool Table—Shuffleboard

Announcing
Chevrolet's new Torque-Drive.

Nobody else offers anything like it at the price.

Torque-Drive does away with the clutch pedal. Most of the shifting, too. And for the most economy, it's available exclusively on all Camaro sixes and Chevy II Nova 4- and 6-cylinder models.

Look how simple it is. You accelerate in 1st, then shift to Hi for cruising. That's all.

If you like, you can even start in Hi. And accelerate from standstill to cruising speed. It's just a little slower that way.

The shift lever is conveniently located on the steering column, and there's a selector quadrant with easy-to-read indications: Park-R-N-Hi-1st. Only your Chevrolet dealer has it—clutchless driving at only $68.65.

The first no clutch one shift $68.65* transmission

Only Chevrolet has it.

CHEVROLET

GM

*Manufacturer's suggested retail price including Federal Excise Tax. State and local taxes additional.

APRIL

L 977

Indiana State Library

The Saint Joe News

VOL. LXXXIII | Saint Joe (DeKalb Co.), Indiana | Thursday, April 25, 1968 | NUMBER 17

To preserve their (the people's) independence, we must not let our rulers load us with perpetual debts. We must make our election between economy and liberty or profusion and servitude.
—Thomas Jefferson

Around the Town
WITH THE EDITOR

Recently Bob Jacobson brought in the following:

"Many of the streams of Indiana become cesspools of filth during the summer months, spreading disease and causing death. They are a direct menace to public health. Cities and towns run their sewage and refuse into the streams polluting the water and making them disseminators of disease germs. Fish are killed and the water is unsafe for bathing or for use by live stock. Some legislation is needed to correct this evil. In one instance the odor from the stream receiving the refuse from several factories is so strong that it is very offensive to farmers living in the vicinity of the stream. They have objected very strenuously to the city and county officials but have been unable to obtain relief. This is a situation that needs attention. Not only should the streams be kept fresh and pure from a health standpoint but they should be kept in that condition to permit the growth and production of fish and for recreational purposes."

When do you think that was written? 1968? Nope. It was way back in 1920. The article appeared in the July 24, 1920, issue of "The Indiana Farmer's Guide." Bob and his Boy Scouts saved the issue from a bunch of old papers and magazines they came across recently during a Scout scrap paper drive.

—Which just goes to show that there's nothing new in this world.

With all the appropriate concern today over water pollution, maybe we should call ours the "effluent" society.

There was another article in that 1920 issue with the headline:

"FARM TRACTOR IS FOUND TO HAVE MANY ADVANTAGES—Can Not Wholly Displace Horses"

—I wonder what ever became of the author of that article.

John Paul Hill attended a youth rally at the Saint Joe Church of Christ recently, bringing a carload of teenagers from his Hicksville congregation. As the group left the meeting, he began a ghost story, which seems to be one of his specialties. To add atmosphere to the tale, he pulled his car in at the local cemetery and drove slowly through that quiet area. At a proper and appropriate moment, he doused the car headlights to add to the atmosphere for his eerie tale, then turned them on again. Just like that a flashing red light was reflected in the rear view mirror, and John Paul had to fish out his driver's license and car registration for the deputy sheriff who just happened to be on the watch at the cemetery that night.

Can you imagine the look on the deputy's face when he asked John Paul what he was doing in the cemetery and John Paul answered, "Telling a ghost story"?

Hey, who took my lawn mower? I bid $3.50 for an old hand-pusher at the auction sale Saturday and somebody took off with it. Who knows where it is? I need the exercise.

Last Tuesday when I got back from the tax commissioners' hearing at the high school, I found this note on my desk:

"Tuesday A.M.

"Ted—

"Stopped by to see you—Sorry to have missed you but Dick Prickett and I enjoyed looking over your shop—

E. Ross —"

—So I missed a visit from our Congressman, E. Ross Adair, who was making the rounds of the district last week. He has sent a questionnaire to his constituents asking their views on current problems involving taxes, government spending, Vietnam, etc., in order to know what the people are thinking to serve as a guide in carrying out his duties as our Representative in Congress.

The kids in Mrs. Weaver's special education class put out another edition of their "Riverdale Courier" last week.

Reporters Cheryl Johnson, Roland Harding and Pamela Miller collected the following items:

"Allen and Kevin have had birthdays since our last issue.

"We made some flowers out of colored tissue paper for our mothers.

"In reading we have been doing lots of work with the initial teaching alphabet. It is lots of fun!

"We made Easter baskets out of milk cartons, and used pipe cleaners for handles. We painted and decorated the cartons.

"We have been studying about birds in our science class. Our favorite birds are the robin and the blue jay.

"Mrs. Bevington helped us dye eggs for our baskets on Wednesday. The eggs were such pretty colors.

"We have been looking for signs of spring, and have seen such signs as pussy willows, hyacinths and jonquils.

"Next month, May, will be our last issue."

Auction Raises Near $800

Some 100 to 125 persons defied a rainy day last Saturday to attend and support the benefit auction sponsored by the citizens group from the DeKalb County Eastern Community School District which is seeking to re-establish a central site location for the district's proposed new junior-senior high school.

With sale items ranging from new to used to honest-to-goodness junk, those attending bought $586.65 worth of merchandise. With other income at the sale, the total receipts were $797.40.

Expenses were around $75.

A breakdown of the receipts is as follows:

Auction	$586.65
Donations (cash)	50.00
Hobby Corner	23.00
Food and lunch	137.75
Total receipts	$797.40

A $50.00 donation Monday of this week enabled the group to remit $850.00 to their legal counsel, Nelson Grills of Indianapolis. With the attorney attending Monday's hearing this week, and his presence required again May 3 when a decision will be rendered in the bond matter related to the group's current court action, it is expected that some $1,000 in attorney fees will again be outstanding through May 3.

Crazy Weather

The weather took a crazy turn Wednesday of this week. After a sunny beginning Sunday through Tuesday, including a lot of wind Tuesday, the wind kept blowing into Wednesday and brought cool weather plus snow flurries from time to time during the day. Predicted warm weather didn't make it, and temperatures were going down to the freezing mark for Wednesday night.

Mark it on the calendar for posterity—or something. It snowed, sunshined and blowed on Wednesday, April 24, 1968.

EHS Open House

On Friday, April 26, from 7:30 to 9:15 p.m., Eastside High School is planning an open house for the school patrons of the district.

At 7:30 p.m. teachers and parents will meet in the gym for orientation. Following this meeting, teachers will report to their rooms and a regular schedule of seven shortened periods will follow.

Parents are encouraged to obtain the schedule and room assignment each period from their son or daughter. Student Council members will be assigned as guides to assist parents in locating rooms.

A small number of students will be asked to be present and engage in school work in those activity areas where parents would be most interested in seeing students at work. Several departments will display projects that students have completed this year.

The primary purpose of the open house is to better acquaint parents with their school and the teachers of their students.

Fish Fry Sat'day

The Spencerville Community Club will hold its annual Spring Fish Fry this coming Saturday, April 27, 1968, starting at 5:00 p.m. and running until who-knows-when. The fry will be served at the club building in Spencerville.

The menu is as follows:

Lake Erie perch; choice of potato salad, baked beans and cole slaw; pie; coffee; kool aid.

All carry-out orders must be picked up between 4:00 and 5:30 p.m.

Prices for the fry will be $1.25 for adults and 50c for children under 12.

Extra attractions will be provided with a fish pond, bingo, bazaar, and many other games.

The public is invited to attend and have an evening of fun sponsored by a worthy community organization.

The Unicorn
by Phil Haberkorn

Work is progressing rapidly in preparing the building for use, but that progress may be hindered somewhat by an important factor. Last Saturday, and again Monday afternoon, about half of the wall area was painted, and the painting should be finished this coming Saturday. However, the dance floor must be covered with linoleum and tile. For this to be done, a subfloor must be laid. Materials are needed as soon as possible, and the management is asking the public to make donations of the proper materials, such as plywood. Linoleum and tile are also needed. The Unicorn (at least the dance area) will not be able to begin business until this floor is laid.

An artificial flower garden is planned for construction along one wall of the dance area, and the public is asked to donate the flowers, plywood, and masonite desired to build it.

Additional donations include:

Judy Morgan — 1 gallon paint.

Mrs. James Blake — 2½ gallons paint.

Paper Drive

Spencerville Boy Scout Troop 172 and the Saint Joe-Spencerville Cub Scout Pack 3172 are planning a joint paper drive Friday evening, May 3, and Saturday morning, May 4.

For pickup, call 238-4301 or 238-4637.

—James Dwyer, Cubmaster

Only 12 Acres On Butler Site, Testimony Indicates

A hearing was held Monday, April 22, 1968, at 9:30 a.m. in the DeKalb Circuit Court on a petition seeking posting of bond in the DeKalb County Eastern Community School District's school site controversy. A suit was filed in January of this year against the school board by three taxpayers in the district, Theodore E. Haberkorn, Jr., Jack Hollabaugh and Victor Timmerman, in behalf of a citizens group in the school district seeking to re-establish a central location for a proposed new junior-senior high school. No answer has been filed to the suit, but a petition to have the plaintiffs post a $300,000 bond was filed by school attorney H. Charles Winans. Monday's hearing on the bond request was held in DeKalb Circuit Court before Judge Ray Ade of the Huntington Circuit Court. He was appointed by the State Supreme Court as special judge to hear the case, at the request of the school attorney.

Five witnesses were interrogated by Winans and Nelson Grills, the latter representing the plaintiffs in the court suit. The five were county surveyor Arnold Milks; D. John Turpin of the Fort Wayne office of the state Board of Health; Kenneth Cole, superintendent of schools of the eastern district; Robert Darby, treasurer of the building corporation formed to provide funds for the proposed new school facility; and Oliver Ogden, representative of the school's architects.

Mr. Milks testified at Winans' request as to the surveying of the Butler site to establish the areas required for building construction. On questioning by Grills, the surveyor outlined the area in the site which lies within 500 feet of a railroad and the Butler sewage disposal plant. He then computed that area at 13 acres.

Winans questions directed to Mr. Turpin established the approval of the Butler site by the Board of Health, which waived a 500-foot regulation relative to railroads. Grills then cross-examined the witness who was eventually compelled to admit that a sewage treatment plant could be a health and safety hazard. He admitted that no set schedule is followed for inspection of sewage treatment plants.

Superintendent Cole presented information to indicate that the Butler site could accommodate 2100 or 2600 upper grade students, with two different interpretations of state standards.

To counteract this testimony, Grills asked the superintendent to read the definition of "school building" as established by the state regulations. The definition includes not only "buildings" in the accepted sense but also the site itself, sidewalks, driveways, parking areas, recreational facilities, water and sewer lines, etc. With 13 acres indicated by the surveyor as within 500 feet of a railroad and sewage plant, and 11 acres required for the elementary building already on the Butler site, the superintendent was compelled to admit there were only 12 acres remaining for high school purposes. He was further compelled to admit that, by state regulations, only 300 students can be accommodated on a 12-acre site.

The waiver of the 500-foot regulation by the Board of Health was granted on the condition that no "school buildings" be built within 500 feet of the railroad which lies at the east end of the Butler site.

The superintendent stated during his testimony that all necessary steps had been taken in preparation for actual construction to begin. When Grills asked if construction could "begin tomorrow" if the suit were withdrawn immediately, Cole qualified his previous statement by saying that approval of the sale of bonds had not yet been obtained.

Answers to some questions from Grills were given with obvious reluctance by Turpin and Cole, each of whom appealed once to the court for relief from answering a question as it was posed. The court indicated that they answer the questions as presented.

During interrogation of Turpin, Grills gained the admission from the state health representative that the board of health is demanding the incorporation of ponds in sewage treatment installations.

Darby was questioned concerning the availability of buyers for a school bond issue and he indicated that right now there would be no trouble for the proposed 15-year issue. But he indicated there might be some difficulties encountered in coming months.

Ogden testifed that valuable construction time was being lost this spring. He estimated that the cost of construction was going up at the rate of 5% per year at the present time. A year ago the rate of increase was 4%.

Grills questioned the architect and gained the admission that no construction could be undertaken until the building corporation had obtained the necessary money. Inasmuch as the superintendent had admitted that approval of the bond issue had not yet been sought, the architect then admitted under Grills' questioning that no damages in the form of increased construction costs had occurred due to the plaintiffs' court suit, inasmuch as contractors' bids are guaranteed by a 120-day acceptance clause which does not run out until mid-May.

By mutual agreement between Winans and Grills, no final arguments were presented. Both parties are to file briefs with Judge Ade by this coming Saturday, April 27, 1968. The judge set Friday, May 3, 1968, at 1:00 p.m. for a continuance of the hearing at which time he will render a decision on the posting of bond by the plaintiffs.

PEPPY GALS 4-H CLUB

The meeting was called to order by Lorene Laux, the club president, at 7:00. Devotions were made by Cindy Hoover. Pledges by Joy Smith, songs by Jane Bush and Sharon Drum.

The business portion of the meeting was held by discussing ways of making money. We decided to sell cards. Our Health & Safety talk was on poison. Lorene made a motion to adjourn the meeting. Joy Smith seconded the motion. Games and refreshments followed.

—Rita Fish, News Reporter

BROWNIE TROOP 466

Spencerville Brownie Troop 466 members have been having their regular weekly meetings. Last week we took a field trip to the Hicksville Greenhouse and Omo Dairy Farm. We ate supper at Mrs. Hook's home with Mrs. Keener and Mrs. Snyder assisting. We are busy making plans for our Mother-Daughter Party May 1.

—Kim Washler, Reporter

APRIL

L 933

The Saint Joe News
T. E. Haberkorn, Jr., Editor & Publisher.
Philip E. Haberkorn, Assistant Editor.
Entered at the Post Office at Saint Joe, Ind
Second Class matter.

WILLING

The church is made up entirely of willing people: a few willing to work and the rest willing to let them.

SAINT JOE
CHURCH OF CHRIST
Bible School 9:30 A.M.
Worship & Communion 10:30
Don Bullock, Minister

RE-ELECT REPUBLICAN
Wayne HUGHES
STATE REPRESENTATIVE
DeKalb and Steuben Counties

Teacher and Administrator 15 Years
Farmer
Advisory Board 8 years
County Council 10 years
State Legislature 8 years
(committee chairman 4 years)
Masonic Lodge
Order of the Eastern Star
White Shrine of Jerusalem
Phi-Delta-Kappa (scholastic)
Farm Bureau
Presbyterian Church

Graduate of Tri-State College, Manchester College and Indiana University

The duties of a member of the House of Representatives deal primarily with representation of his constituents in the legislative body.

In this action, he should be aware of the needs of his people and the effect of legislation that is proposed on their welfare.

His interest should be for all of his people and while in the Legislature he is the representative of both the majority and the minority. It is not his duty to take sides in local issues to be solved on the township or county level, but rather to act in the interests of all of his people in legislation introduced in the legislature. To this end, it is his responsibility to help enact laws for the benefit of the state and to act to defeat bills that would be obnoxious. He also should have an eye on controlling needless taxation or expenditures.

It is my pledge to continue to do only those things which will add to the dignity and honor of the office.

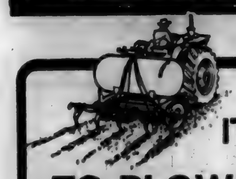

IT'S TIME TO PLOW DOWN IMC NITROGEN

Fall application of IMC Nitrogen works twice for you—decomposes crop residues and builds fertility, then in spring gets the new crop off to a fast, vigorous, healthy start. It reduces your big spring workload, and is your most economical method of soil conditioning.

CUSTOM APPLICATION AVAILABLE. You can have IMC Nitrogen professionally applied, in the right amounts, at the right time, using our equipment. Save time, work, money. Ask about our custom application services.

Rainbow Farm Center
SAINT JOE PHONE 337-3605

IMC

?

by Loretta Loy

I received a very nice letter from Kathy Hudson last Saturday.

Kathy asked me to locate the addresses of Tom Stemen, Joe Creager, and Bob Arnett. So go and get your stationery, Kathy, here they are.

Pvt. Thomas Stemen enlisted in the Marine Corps February 14th of '68 and was sent to San Diego for basic, which he completed Monday, April 22. During basic, Tom qualified as an expert Rifleman and was rewarded a 30 minute phone call home.

Tom's address is:
Tom's address is:
Pvt. Thomas Stemen 2384049
Plt. 235 MCRD
San Diego, Calif. 92140

You can look for Tom to come home sometime in May for a twenty-day leave.

Even though we are two weeks late, we are still going to wish Tom a happy birthday. It was April eighth (hope it was a good one, Tom).

In my third column (March 14) I blabbed everything I know about Joe Creager, so I'll just repeat his address:
Cpl. Joe Creager 2267510
I Co., 3rd Bn., 1st Mar. Reg.
1st Mar. Div. 1st Plt.
FPO San Francisco, Cal. 96602

Bob Arnett enlisted in the Navy in May of '67 and left for basic training at Great Lakes in September of '67. He was last home the 9th of March for 7 days. After his leave he reported back to Gulf Port, Miss.

On Monday, April 15, Bob left for Viet Nam, where he is working in construction.

His address is:
C A Robert E. Arnett B525211
Co/C USN MCB 133
F.P.O. New York, N.Y. 09501

When I called Mrs. John Stemen to get some information about, Tom, I got a bonus, because I also got info on Jack.

Jack C. Stemen enlisted in the Navy December 29,'66. He took his basic at Great Lakes. After basic Jack completed twenty-two weeks of Radar Training and then went to Long Beach, California.

In Jan. of '68 Jack was home for twelve days. He is now stationed in Sasebo, Japan. You may address your letters to:
Jack C. Stemen RD2 B 504202
MIUW8-11
FPO San Francisco, Cal. 96601

Jack's wife, Paula (Beuchel) Stemen, lives in Auburn with their one-month-old daughter Tracy Ann and Paula's parents.

Cal Coburn is due home on leave sometime in May.

Mike Haberkorn dropped a line to say "Aloha." Mike (as you know from last week's column) is stationed in Hawaii, he gets the paper about 4 weeks late, so he can't read about himself and brother Dave until next month. Mike also asked me to say "Aloha" to the editor of the News. He says that he has known him quite a few years and thinks he is a pretty good guy!! I'm sure a lot of us who haven't known him as long will agree.

Mrs. Jane Budowski works at the International Harvester Co. in Ft. Wayne, (Dept. 1444 I.B.M.) with my mother, Mrs. Irene Loshe. Mother takes the News to work with her every week and they read my column.

Jane has a son in the Service who would also enjoy some letters, so keep your pens and stationery handy and keep on reading!

Pfc. Walerij Budowski enlisted in the Army Sept. 11, '67, and took his basic at Ft. Campbell, Ky. He returned home Feb. 19 for a twenty-day leave and left March 11, '68 for Viet Nam.

Walerij is now working in an office at An Kah in Viet Nam. You may address your letters to:
Pfc. Walerij Budowski
RA 16953334
173rd Airborne (separate)
HHC, 1/503 Inf.
San Francisco 96250

Mrs. Kathy Strock stopped by the Unicorn Monday, to tell me that husband L/Cpl. Steven B. Strock, serving with the Marines, has been promoted to Corporal.

Steve is stationed six miles south of Da Nang in Viet Nam.

Bob Gerber and his mortar plt. sent a tape home to Bob's wife Nancy. They say that all the names that were given to them really fit, they enjoyed reading them, and they want extra copies of the News! Can you imagine yourself being given crazy names as those were given? And [illegible]

With my editor's permission, I'll repeat that part of my March 28th column for those of you who may have missed it.

Gerb didn't send the first names—

"Vodka" Collins from Oklahoma;
"Dangerous" Dalton from Indiana;
"Sir Cedrick" Coatsworth from Minnesota;
"Kandy Bar" Clarke from Illinois;
"Big Chief" Safar from North Dakota;
"Mysterious" Madama from New Jersey;
"One Punch" Rosamila from New Jersey;
"Stoney" Hill from Illinois;
"Beat" Wurst from New Jersey;
"Thriller" Miller from Ohio;
"Take-a-Gander" Zander from Missouri;
"Rigor" Morris from Texas;
"Bruiser" Crouse from Indiana;
"Rattling" Robertson from Texas;
"Crazylegs" Cornelius from California.

I guess there is no accounting for taste!

Army Private First Class William G. Creager, 23, whose mother, Mrs. Irene Jackson, lives at 230 Cherry Street in Butler, was assigned April 9 to the 4th Infantry Division near Pleiku, Vietnam, as a rifleman.

His father, Kenneth Creager, lives at 230 Franklin Street in Waterloo.

See you next week, don't forget to drop a line.

P.S. I got a letter from Mrs. Robert Bay of Ft. Wayne. Barbara says that she hates to see the column named. She is used to seeing the ?. She says it is easy to spot.

Vote For
NORMAN L.
GERIG
REPUBLICAN
FOR CLERK
DeKalb Circuit Court
Courtesy and efficiency in office

The Job of Precinct Committeeman Requires: Work Dedication Ideas

1. The entire precinct must be polled. 2. Voters must be registered. 3. County central committee meetings must be attended. 4. A potluck should be held for Concord Township each election. 5. The "block system" should be established for maximum voter turnout. 6. Rides and baby sitting should be provided election day.

For Work, Dedication, Ideas -

Vote For MERLE R. HOLDEN

DEMOCRATIC PRECINCT COMMITTEEMAN
CONCORD TOWNSHIP — MAY 7 PRIMARY

* The Democratic Candidate For Joint State Representative, DeKalb & Steuben Counties

APRIL

L 933

50th Anniversaries

Rev. and Mrs. W. H. Baker of 651 South Main Street, Nappanee, Indiana, will be honored at an all-day celebration at St. John Lutheran Church, 653 South Main Street in Nappanee, on April 28, 1968. Rev. Baker served the Lutheran congregations at Spencerville, Saint Joe and Butler several years ago.

REV. AND MRS. W. H. BAKER

The event is to celebrate the 50th anniversary of the couple's wedding on April 30, 1918, and the 50th anniversary of Pastor Baker's ordination.

Dr. F. M. Hanes, former president of the Indiana-Kentucky Synod of the Lutheran Church in America, will preside at morning worship services at the Nappanee church at 10:30 a.m. Following worship, there will be a dinner at the church, with a reception to be continued during the afternoon.

Pastor Baker was born at Carpentertown, Pennsylvania, on August 7, 1889. He graduated from Scottdale High School in 1909, and from Thiel College, Greenville, Pennsylvania, in 1915. His graduation from Chicago Lutheran Theological Seminary took place April 28, 1918, and he married Mary Bernice DeGraff of Maywood, Illinois, April 30, 1918.

Pastor and Mrs. Baker served the Lutheran churches at Saint Joe, Spencerville and Butler from January of 1949 to August of 1953.

The Bakers' children are: Luther H. Baker of Long Branch, New Jersey; Paul W. Baker of Brevard, North Carolina; J. Daniel Baker of Marion, Ohio; Mrs. Richard (Jean) Wilson of Piqua, Ohio; and Mrs. Norman (Phyllis) Ritenour of Waterloo, Indiana. They also have 16 grandchildren.

Rev. and Mrs. Baker would appreciate messages from their many friends for a memory book, but it is requested that gifts be omitted.

Strombeck Real Estate

Your local Real Estate Agent

337-3325

POWERVAC
FURNACE CLEANING & SERVICE

Cleans furnace, air ducts, registers, chimney from ash pit to chimney top in less than an hour. No dirt or mess in house or basement. Giant power vacuum draws all dirt to truck hopper.

ARNETT'S HEATING

Phone 337-2880

— VOTE FOR —

GRACE E.

POMMERT

REPUBLICAN CANDIDATE FOR COUNTY

Treasurer

Presently 1st Deputy Treasurer
Qualified — Experienced

— VOTE FOR —

FLOYD B.

COLEMAN MD

and turn frail leadership into a

Dynamic Force

I, Richard Coll, am a compromise candidate for the DeKalb County Eastern Community School Board. I am a Farm Bureau member, having served 6 years on the county board, also serving as DeKalb County Rural Youth Advisor. I am a graduate of Butler High School, Class of '43' where I was a band member for 4 years. I have also participated in the field of music most of the time since. I am a full time farmer residing 3 miles east of Butler. I am a member of the United Methodist Church. If elected to the school board, I will be representing Troy, Stafford and Newville townships, of which I propose to be as fair to the northeast corner of Troy as well as to the southeast corner of Newville Township and I challenge any other member of the board to do likewise for the district which he represents.

I do not favor the Butler site, but I do favor a site somewhere between the south city limits of Butler and State Road 8, preferably somewhere not now being considered, with good drainage and with good accessibility. I favor a good academic program with as good of teachers as possible, a good athletic program with a full band playing at all home games, with their director being present to see that it is being carried out right. I also favor a good Adult Education Program if it is wanted by us taxpayers who also own these school buildings.

Thanks to those of you who support my candidacy.

Richard 'Dick' Cole

You probably blew half a buck on electricity today for

waking up
keeping your bed warm
making coffee
keeping the milk cold
TV watching
your power saw
washing dishes
getting a tan
drying underwear
toasting bread
drying your hair
listening to the news
shaving the no-nick way
cooking dinner
keeping the lights on
hot water for everybody's bath
music for teen-age study sessions
opening a can of soup
washing socks
ironing a shirt
swishing away the garbage
. . . and a whole raft of other things
necessary to the way you live.
Where else can you make a buy like that
for fifty cents? That's one reason we say . . .

Electricity is your best dollar value.

American Electric Power System
INDIANA & MICHIGAN ELECTRIC COMPANY

APRIL

L 977

Want Ads

FOR SALE—NEW 20" ROTARY lawnmower with 3 h.p. motor, only $49.95. Brown Furniture & Hardware, Saint Joe, Indiana.

BULK GARDEN SEEDS AND garden supplies at Fisher's Corner Market, Spencerville, Ind.

LAWN ROLLER AND SEEDER for rent at Brown Hardware & Furniture Co., Saint Joe, Indiana.

FOR SALE—5 MONTH OLD German shepherd female. Phone 238 4335. 17tfp

TRUCK OWNERS—OPERATors with late model trucks to haul tractors, farm machinery and lumber. Serving 48 states and Canada. Top wages. Owners to purchase Wisconsin license by quarter. Contact: Diamond Transportation System, Inc., Personnel Dept., Main Office, P. O. Box A, Racine, Wis. 53401. Telephone (414) 634-6620.

SEE US FOR SPOUTING. ROY L. Bowser Store, Saint Joe, Ind.

FEDERSPIEL DRAPERIES—custom made drapes, bedspreads. Fabrics, rods and supplies. Rt. Spencerville, Indiana. Phone 238-4518. 21f

SHOP EVERY WED., FRI., & Sat. night at the Pletcher Furniture Village now during our 34th Birthday Party. Special prices prevail during Pletcher celebration where you get the presents for you and your home. Pletcher Furniture Village, Highway 6, Nappanee, Indiana.

HELP WANTED—MALE. FORmation room. 1st, 2nd, 3rd shifts. Good pay, steady employment. Apply Monday-Friday 8-5. Sprague Capacitor Corp., Hicksville, Ohio 43526. Phone 542-2711. 16f2

SPECIAL SALE OF SIMMONS' nationally advertised bedding. Choose from reinforced mattress edging, steel lace back guards, quilted to foam damask covers. All priced to save you $10 to $20 each. Now for sale at the Pletcher Furniture Village bedding supermarket, Highway 6, Nappanee, Indiana.

ELECTRIC RUG SHAMPOOER for rent. $1 per 24 hours with purchase of shampoo. Brown Furniture & Hardawre in little ol' Saint Joe.

TRASH BARRELS FOR SALE. $2.50. See Jack or Ted Hollabaugh. Phone 238-4562.

SEE KEITH DAVIS FOR 1968 Fords, Falcons, Thunderbirds—A-1 used cars—Ford trucks. Antwerp Sales, Inc., phone 419-258-7473, Antwerp, Ohio.

USED BLACK AND WHITE TV at Brown Furniture & Hardware, Saint Joe, Indiana.

ELECTROLUX SALES & Service. 303 W. Maumee, Angola. Ind. 665-3561. . . 28tf

COOK'S BAIT HOUSE—½ MILE south of Spencerville on SR1. Ice fishing bait. Ph. 238-4479. 21f

BULK GARDEN SEEDS NOW at Brown Furniture & Hardware in little ol' Saint Joe.

HOUSEPARENTS — MATURE, unencumbered couples, ages 35 to 60, wanted as houseparents in a private school for boys. Five day week, pleasant working conditions. Starting salary $3,000 per year for each person plus room and board. Please write Mr. Frank Traviglia, Jr., Starr Commonwealth For Boys, Albion, Michigan 49224.

2 FOR 1 MEN'S SPRING FACtory suit sale now on at Dick Butler's O.P.S. (Opposite Police Station) in Grand Ledge, Michigan. Very latest styles and colors. Our regular Men's $60 suits now 2 suits for $58. Big selection - all sizes thru 46. Longs, regulars and shorts. If you don't need 2 suits, bring a friend, divide the cost and share the savings. Michigan Bankard's good here at Dick Butler Clothing Corp. Opposite Police Station in Grand Ledge, Mich. Instant alterations.

ELECTRIC HEATING-COOLING DEALER

JACK'S ELECTRIC SERVICE

Wiring Heating Repair

—Financing Available—

SAINT JOE Ph. 337-3641

CHRYSLER - PLYMOUTH and The Best In Used Cars

EXPERT BODY WORK

24-HOUR WRECKER SERVICE "WE HURRY"

R. L. HOLBEN AUTO CO.

Auburn, Indiana Phone 925-3010

CHICKEN-SHRIMP BASKETS SANDWICHES MUSHROOMS ONION RINGS YOUR FAVORITE BEERS and MIXED DRINKS AT

The Oasis

SAINT JOE, INDIANA Pool Table—Shuffleboard

— VOTE FOR —

CHARLES

Farrington

REPUBLICAN CANDIDATE FOR DEKALB COUNTY

Treasurer

HELP RE-ELECT Walter C. MANON REPUBLICAN Clerk of DeKalb Circuit Court 8 Years Experience

I AGAIN PLEDGE economy, efficiency, courtesy To EVERYONE

I humbly ask your support

For economy in government, we must start at the very grass roots. I will stand on my 8 year record. I WILL DEVOTE FULL TIME AS CLERK.

Resident 51 years. Taxpayer 37 years

Wife, Katheryn (Katie) Owens Manon

Two children, John C. Manon, Mary Manon Immel

PULL LEVER NO. 13A

— ELECT — INCUMBENT

LORRAINE

RINEHOLD

R epublican
E xperienced
C ourteous
O bliging
R eliable
D edicated
E fficient
R ECORDER

I will continue to maintain office hours established by County Commissioners.

COUNTY COMMISSIONER TO BE A CANDIDATE

Cecil Fitch seeks renomination on the Republican Ticket for County Commissioner of South-East District.

I am the present County Commissioner for the South-East District and am announcing that I will seek re-election to a third term.

I was born and raised in Butler Township, DeKalb County. I and my wife, the former Josephine Kistler of Noble County, Indiana, have two children, Mrs. Larry Walberry of Huntington, Indiana, and Richard Fitch, an electronic engineering technician at Bell Laboratories in Indianapolis. There are five grandchildren.

COURT HOUSE REMODELED

During my six years in office, the County Court House has been cleaned, tuck-pointed and new modern aluminum doors have been added; the public rest rooms remodeled; court room carpeted; windows replaced and floors sealed. The heating system has been converted to gas, with one furnace left to handle coal for emergency use. The Court House is one of the most beautiful in the State of Indiana.

Micro-film equipment for recording deeds has been put in the Recorder's office and an addrome-o-graph in the Auditor's office—both have contributed greatly to the efficiency of the offices.

HEALTH BOARD

A county-wide Health Board has been established and for the first time in the history of the County, all birth and death records are kept in one office. The Health Board, a bipartisan board, is operating very well.

PLANNING COMMISSION

A County Planning Commission, with a bipartisan board, has been established and is operating very well to control the orderly development of our county.

HIGHWAY DEPARTMENT

The Highway Department is now one of the best equipped in this part of the state. The highway personnel are courteous and hard working. All monies for highway maintenance and improvement come from the Gasoline Tax Fund. No LOCAL TAXES are used excepting for bridges or culverts costing over $1,000.00. This comes from the Cumulative Bridge Fund.

The department is trying to update its roads to carry the heavy loads of modern day traffic. A system of dust control has been inaugurated in front of rural homes. This will be continued.

May I Have a Minute of Your Time?

CECIL E.

FITCH

REPUBLICAN CANDIDATE

County Commissioner

South-East District

COUNTY HOME

The County Home, under the direction of Mr. and Mrs. Cecil Parker, is being run in a very efficient manner. Gross receipts have jumped from $20,000.00 annually to $35,000.00, or an increase of $15,000.00 per year.

The residents are well cared for and the grounds are neat and clean. A modern kitchen has been installed to help lighten the work load.

The County Voting Machines are kept in the basement of the home, thus saving an additional $1,200.00 per year rent.

Fifteen acres have been cleared and several thousand feet of tile have been laid.

COUNTY LANDFILL

A committee has been appointed to study and make recommendations to the County Commissioners and the County Council as the the best and most efficient way to operate a county landfill.

DRAINAGE BOARD

The 1965 Legislature designated the County Commissioners as the Drainage Board, and although we do not receive any pay we have accepted the challenge. With County Surveyor Arnold Milks, we have already held hearings and established maintenance funds on over thirty-five separate drains and have let two major contracts for reconstruction.

Excellent working relations have been established with the County Council and other governing bodies in surrounding counties.

MENTAL HEALTH

Last year a County Fund was established to help defray the expenses for psychiatric care for the mentally disturbed of DeKalb County, who can not afford the service.

I am especially pleased that with these progressive improvements, the County Commissioners and the County Council have been able to hold the County Tax Rate of $1.60 per hundred assessed valuation. The $1.60 is the only part of the total tax rate over which the County Commissioners and County Council have control.

I am a member of the Norris Chapel Methodist Church, the Indiana Association of County Commissioners, a director of the DeKalb County T.B. Association, a member of the DeKalb County Extension Advisory Committee, K. P. Lodge, Waterloo Lions Club, Northeastern Mental Health, Garrett Lodge No. 129 F. A.M. and the Waterloo City Lodge No. 307 F.&A.M. and Eastern Star. I have been active in 4-H club work for over 35 years.

L 933

MAY

MAY

L 922
Indiana State Library

BOXHOLDER RR
1¢ POSTAGE
PAID
Saint Joe, Indiana

The Saint Joe News

VOL. LXXXIII | Saint Joe (DeKalb Co.), Indiana | Thursday, May 2, 1968 | NUMBER 18

Around the Town

WITH THE EDITOR

Dick Kagey excitedly told me about a fishing experience last Saturday involving him and a few other anglers.

Tim Hollabaugh hooked a 4 lb. Red Horse Saturday. The line broke but it caught on a line tossed out by Denny Meichi. The whole works was being tugged into the water when Dick grabbed it. Some final help from Tom Hollabaugh landed the fish—and gave the boys a good fish story to tell their grandchildren someday.

The primary election next Tuesday will include the election of school board members, four to be exact, in our school district. There is a contest in only one instance, that between present board member Delbert Washler and Dick Coil. Others who are as good as in are Syd Long, Harold Kagey and Lynn Fisher; they have no opposition.

There are many people who may be voting in that one contest on the basis of site agreement or disagreement. At the risk of appearing to have something "against" one candidate or to think there is something "wrong" with him, I suggest that disagreement with Mr. Washler because of his support of the Butler site should not determine how our vote will be made. There is more to the school board job than just picking a school site, and Mr. Washler has done a conscientious job in his overall duties, as far as I can see.

I can understand why some people will vote against him—they don't like his site outlook for the new high school. But voting against him will do no good for anyone, if the vote is only because of his site outlook.

I don't have anything in particular against Mr. Coil; in fact, I probably should be speaking loudly and strongly for him, inasmuch as he has indicated his desire to find another site other than the Butler site. But the site is not the whole story, and as long as Mr. Washler has been a satisfactory board member in other respects, and as long as it will do no good particularly to get rid of him, and as long as he wants to serve again, I see no good reason for opposing him.

To vote against the incumbent, in this case, might be like biting off one's nose to spite one's face.

The Unicorn

by Phil Haberkorn

Most of last Saturday morning and afternoon was used in removing heavy equipment from the front part of the building, along with a small amount of painting being done. Last Tuesday, the walls were washed in preparation for further painting, which will be finished soon. This Friday afternoon, a group of club members plans to pick up wire reels discarded by the I&M electric company. The reels will be remodeled for use as tables.

We would like to repeat our plea for materials needed for construction of a subfloor in the dance area. The club will not be able to operate unless this floor is laid. Anyone wishing to donate the proper materials is urged to do so.

Donations of old pillows, rugs, carpet and linoleum remnants, artificial flowers, plywood, and tile may be made by contacting Loretta Loy at 337-3675.

CARD OF THANKS

I wish to thank those who cheered me during my hospital stay with cards, flowers, gifts and prayers. They are deeply appreciated.

—Fern Carr

?

by Loretta Loy

Here we are with No. Ten. What a week! I've been so busy this week, I began to wonder if I could find time to write to you!

We have been busy at the teen canteen, cleaning and painting and just generally trying to get it organized.

The teens are working very hard. Watching them work deepens my faith in teenagers and makes me wish I that I had their endurance.

The column is growing, too. It's getting ahead of me a little. I guess from now on I'll have to write to you first, and then try to find time for the rest of the things that have to be done!

When Mike Haberkorn wrote last week, he asked me for Randy Reinhart's address. I tried to call Mrs. Reinhart to get it, but I didn't get through. Saturday morning I got a letter from her. She must have mental telepathy.

Randy, wife Barb and son Rod left Saint Joe April 16 for Fort Leonard Wood, Missouri. Randy had returned from Vietnam for a thirty day leave. His address is:

SP-4 Randy E. Reinhart
25 Daniels Lieber Heights
Fort Leonard Wood, Mo. 65473

Mrs. Reinhart also sent information on Number One son Rock. He is stationed at Long Beach, California, with wife, Bonnie, and daughter, Dori Ann. April 30 Rock left California for 8 months sea duty aboard Helicopter Carrier USS Princeton. He is an electronic technician first class. His address is:

Rock A. Reinhart ET1
O E Division,
USS Princeton (LPH3)
FPO San Francisco, Ca. 96601

A new title for the column from Mrs. Reinhart is "News From Uncle Sam's Boys."

Thank you, Mrs. Reinhart, for the name and for the letter.

I got a call from Barbara Davis this week. Barb said that husband Lance Cpl. Mike Davis graduated from Ground Radio School last Friday, April 26. He is now stationed at Beaufort, South Carolina, and is expected home soon for a two week leave.

Marcia Sible called to say that son Gary is home. He has been promoted to the rank of Captain. He enlisted in the Air Force in January of '65 and took his basic in Texas. He completed officers training and took a six month tour of duty in Vietnam. Gary is a navigator on a B-52 bomber. He returned to the states March 30. His present address is:

Capt. Gary B. Sible
454 Hadley Street
South Hadley, Mo.

Marcia said that she also likes the "?" as a heading for the column.

Larry Beaty and John Stiver will complete their basic training at Fort Campbell, Kentucky, Friday, May 3. John will go to Fort Polk, Louisiana, for eight weeks (A.I.T.) Advanced Infantry Training.

Larry will report to Aberdeen, Maryland May 17 for Helicopter Armament School.

Danny Beaty is in the Air National Guard and is leaving Sunday for 6 weeks training at Lackland Air Force Base. From there he will go to Lowrey Air Force Base for an additional 16 weeks.

Son Mike is home this week. He will report to Fort Walters, Texas, Sunday, May 4.

Mrs. Tuscan sends us son Joel's new address:

Pvt. Joel T. Tuscan
US 55 946 264 A Btry.
7th Trg. Bn. (USATC-AA)
Cycle 28-A-2
Fort Sill, Okla. 73503

Following are addresses we have accumulated thus far. Mike Haberkorn said it might be helpful for you guys in keeping up with your correspondence:

C A Robert E. Arnott B525211
Co/C USN MCB 133
F.P.O. New York, N.Y. 09501

Pvt. Larry W. Beaty
RA 55 946 718
Co. A, 1st Bn., 1st Tng. Bde.
USATC, Fort Campbell, Kentucky 42223

Cpl. Joe Creager 2367510
I Co., 3rd Bn., 1st Mar. Reg.
1st Mar. Div., 1st Plt.
FPO San Francisco 96602

Spec. 4 Pat Crow US 55 852 656
Co. C, 299th Engr. Bn. (C.B.T.)
APO San Francisco 96318.

Pvt. David Davis 2383860
Plt. 235 MCRD
San Diego, Ca. 92140

Spec 4 David K. Haberkorn
RA 16 948 263
Co. A, Hd. Det. USAG
Hunter AAF, Georgia 31409

Spec 4 Michael B Haberkorn
RA 55 854 554
740th S&S Co., (DS)
4th Bde., 9th Inf. Div.
APO San Francisco 96557

Lt. Michael D. Loy
05430785 C Bat. 3-26 Arty.
Ft. Sill, Oklahoma 73503

PFC Dennis E. Miller
RA 16 953 748
Hq. Traffic Management Agency
APO San Francisco 96309

Spec 4 James L. Miller
US 55 854 886
Co. A, 1st Engr. Bn.
APO San Francisco 96345

Pvt. Monte L. Nicholls
US8 1833440 Co. C, 1st Bn.
61st Inf. 1st Plt.
Fort Carson, Col 80913

PFC James L Singer
RA 55 854 883
HHTRP 7-1 Air Cavalry 269
USAAR MC - LO2482
APO San Francisco 96289

Jack C. Stemen RD2 B 504202
M1UW8-11
FPO San Francisco, Cal. 96601

Pvt. Thomas Stemen 2284049
Plt. 235 MCRD
San Diego, Calif. 92140

Pvt. John Stiver US 55 946 716
Co. B, 1st Bn., 1st Tng. Bde
USATC, Ft Campbell, Ky. 42223

Lance Cpl. Steven B. Strock
2367512 H&S Co., 81st Plt.
3rd Bn., 27th Marines
FPO San Francisco 96602

Spec 5 Michael D. Studebaker
1711 Apt. A-2 Kimbro Loop
Ft. Belvoir, Va 22060

AB Thomas K. Studebaker
AF 68 010 086 CMR No. 3
Sq. 3706 Flt. 314
Lackland AFB, Texas 78236

See you next week. Take care.

Bridge Contracts Let

The DeKalb County Commissioners have announced that a contract was awarded to the Forker Excavating Co. of Albion for the widening of Cedar Creek bridge on the Auburn-Ashley Road Monday at the commissioners' regular meeting. The same firm was also awarded the contract for new bridge construction at the Crow bridge northwest of Saint Joe. Total cost of the two bridges is $34,642.

Plans were submitted by Robert Buschman of Auburn for the Dills Bridge across the Saint Joe River south of Saint Joe. The old covered bridge has become unsafe for public use and must be replaced. The plans will now be submitted to the State of Indiana for approval.

The proposed bridge will be 29 feet wide and 235½ feet long and is expected to cost $250,000. The cost will be shared equally by the county, from the cumulative bridge fund, with equal monies coming from federal aid.

It is hoped that the contract can be let this year.

Only 12 Acres On Butler Site, Testimony Indicates

(NOTE: Due to incomplete reports published elsewhere, the following is reprinted from last week's issue for the benefit of those boxholders receiving this issue.)

A hearing was held Monday, April 22, 1968, at 9:30 a.m. in the DeKalb Circuit Court on a petition seeking posting of bond in the DeKalb County Eastern Community School District's school site controversy. A suit was filed in January of this year against the school board by three taxpayers in the district, Theodore E. Haberkorn, Jr., Jack Hollabaugh and Victor Timmerman, in behalf of a citizens group in the school district seeking to re-establish a central location for a proposed new junior-senior high school. No answer has been filed to the suit, but a petition to have the plaintiffs post a $500,000 bond was filed by school attorney H. Charles Winans. Monday's hearing on the bond request was held in DeKalb Circuit Court before Judge Ray Ade of the Huntington Circuit Court. He was appointed by the State Supreme Court as special judge to hear the case, at the request of the school attorney.

Five witnesses were interrogated by Winans and Nelson Grills, the latter representing the plaintiffs in the court suit. The five were county surveyor Arnold Milks; D. John Turpin of the Fort Wayne office of the state Board of Health; Kenneth Cole, superintendent of schools of the eastern district; Robert Darby, treasurer of the building corporation formed to provide funds for the proposed new school facility; and Oliver Ogden, representative of the school's architects.

Mr. Milks testified at Winans' request as to the surveying of the Butler site to establish the areas required for building construction. On questioning by Grills, the surveyor outlined the area in the site which lies within 500 feet of a railroad and the Butler sewage disposal plant. He then computed that area at 18 acres.

Winans questions directed to Mr. Turpin established the approval of the Butler site by the Board of Health, which waived a 500-foot regulation relative to railroads. Grills then cross-examined the witness who was eventually compelled to admit that a sewage treatment plant could be a health and safety hazard. He admitted that no set schedule is followed for inspection of sewage treatment plants.

Superintendent Cole presented information to indicate that the Butler site could accommodate 2100 or 2600 upper grade students, with two different interpretations of state standards.

To counteract this testimony, Grills asked the superintendent to read the definition of "school building" as established by the state regulations. The definition includes not only "buildings" in the accepted sense but also the site itself, sidewalks, driveways, parking areas, recreational facilities, water and sewer lines, etc. With 18 acres indicated by the surveyor as within 500 feet of a railroad and sewage plant, and 11 acres required for the elementary building already on the Butler site, the superintendent was compelled to admit there were only 12 acres remaining for high school purposes. He was further compelled to admit that, by state regulations, only 300 students can be accommodated on a 12-acre site.

The waiver of the 500-foot regulation by the Board of Health was granted on the condition that no "school buildings" be built within 500 feet of the railroad which lies at the east end of the Butler site.

The superintendent stated during his testimony that all necessary steps had been taken in preparation for actual construction to begin. When Grills asked if construction could "begin tomorrow" if the suit were withdrawn immediately, Cole qualified his previous statement by saying that approval of the sale of bonds had not yet been obtained.

Answers to some questions from Grills were given with obvious reluctance by Turpin and Cole, each of whom appealed once to the court for relief from answering a question as it was posed. The court indicated that they answer the questions as presented.

During interrogation of Turpin, Grills gained the admission from the state health representative that the board of health is demanding the incorporation of ponds in sewage treatment installations.

Darby was questioned concerning the availability of buyers for a school bond issue and he indicated that right now there would be no trouble for the proposed 15-year issue. But he indicated there might be some difficulties encountered in coming months.

Ogden testifed that valuable construction time was being lost this spring. He estimated that the cost of construction was going up at the rate of 5% per year at the present time. A year ago the rate of increase was 4%.

Grills questioned the architect and gained the admission that no construction could be undertaken until the building corporation had obtained the necessary money. Inasmuch as the superintendent had admitted that approval of the bond issue had not yet been sought, the architect then admitted under Grills' questioning that no damages in the form of increased construction costs had occurred due to the plaintiffs' court suit, inasmuch as contractors' bids are guaranteed by a 120-day acceptance clause until mid-May.

2 Killed In Crash

Two deaths have occurred as a result of a two-car crash on State Road 101 just south of State Road 8 at 11:30 p.m. Saturday night.

Dead on arrival at Memorial Hospital was Maurice John Stark, 53, of Rt Auburn. Mrs. Roberta Grobis, 32, of Rt Butler died at Parkview Memorial Hospital in Fort Wayne Monday due to injuries suffered in the same accident.

Other passengers in the car driven by Mr. Stark were Marvelle Stark, 50, his wife; Lyle Wiler, 47, of Auburn; and his wife, Martha Wiler, 40.

The driver of the other car was Michael Storer, 17, of Rt Saint Joe who was treated for injuries and released. Debbie McDowell, 15, of Rt Saint Joe, a passenger in the Storer car, suffered a broken nose and abrasions to her right leg.

Investigating officers said the accident occurred when the Storer car, a 1963 Pontiac, crossed the center line headed south and rammed into the left front of the 1964 Chevrolet driven by Stark who was headed north.

The force of the impact spun the cars around and each went about 50 feet before coming to rest on their wheels. Both cars were totally demolished.

MAY

L 923

The Saint Joe News
T. E. Haberkorn, Jr., Editor & Publisher.
Philip E. Haberkorn, Assistant Editor.
Entered at the Post Office at Saint Joe, Ind Second Class matter.

From the editor's Desk. . . .

An Uphill Struggle

The citizens group in the DeKalb County Eastern Community School District which is seeking to re-establish a central site for the district's proposed new junior-senior high school had another "curve ball" thrown at it last week in the form of a newspaper article in the county daily. The neswpaper was in all probability innocent of any intent to show favoritism, and the publication of the article (which contained only one side of the April 22, 1968, court hearing on a petition to require posting of a bond by the citizens group) represented the acceptance of the information therein as factual and complete. In other words, they trusted the source. Unfortunately, the article had only half the story; it was very misleading.

Many citizens from our school district, and not just from the Saint Joe "faction" as an identification was made in the article in reference to the group, telephoned the county newspaper to register their complaints about the article. From these persons have come conflicting reports as to who wrote the article and how it came to be published. One caller was told that the paper had a reporter at the hearing, another was told the information was given by the school attorney, another was told the attorney wrote the article.

It probably doesn't matter particularly who wrote the article, except that if it was a reporter representing the paper, the reporter did a poor job of factual reporting; there was nothing to indicate that the plaintiffs in the case used any witnesses in presenting their case. On the other hand, if the article was prepared by someone else, as was indicated, the content of the article shows in black and white the drastic manner in which the citizens group is being opposed in its effort to get a better location for the proposed new school. The opposition is taking advantage of every possibility to discredit the citizens group and deny it fair public consideration. If the article was prepared by someone else, it is an indication of the closed-mind opposition which the citizens group has faced since its efforts began.

"Curve balls" are being thrown right and left, perhaps in desperation, in recent weeks. The minutes of a March school board meeting were so misleading in their content as to prompt the Butler newspaper to publish the following in connection with an article related to the site matter:

"At the meeting of the Board of Education last Monday night, a discussion was held about the many untruths which had been published in the St. Joe News the past two years in regards to the proposed new Junior-Senior high school building site."

The Butler newspaper did not have a representative at the school board meeting in question. The Saint Joe News did. Therefore, I can tell you as a witness that there was no such discussion. But to read the Butler paper, and to read the minutes of that meeting, you would be led to believe that the gist of the board's discussion centered around a little weekly newspaper and what it had published, and that the school board expressed its displeasure. There was no such discussion.

A three-page letter, therefore, was sent to the president of the school board protesting the wording of the minutes. No demand was made for retraction of the minutes or change of wording; the board was allowed to use its judgment about the matter. But no change was made. Therefore, the minutes of the March 18, 1968, school board meeting still stand as originally written, they are still misleading as to the general air of discussion.

The belittling of the citizens group effort was even carried into the wording of the petition requesting that the group post a bond for possible damages due to delay in construction. The petition stated that the only reason a suit has been filed in the circuit court against the local school board is to "harass" the board and "delay" the construction of a new school. If an effort to get a school located where it can be literally a center of community activity, if an effort to get the school on a site big enough to be appropriate for today's educational needs and tomorrow's population growth, if an effort to be considered part of a school district rather than be considered as "country cousins" who are granted the privilege of going to the same school with the elite of the district — if these are considered appropriate under the definition of "harass", then, yes, the citizens group is "harassing" the school board.

As far as delay is concerned, there seems to be an inclination on the part of some Butler enthusiasts to forget that the greatest delay came after the previous school board voted to locate in a central area. Nothing can be proved, possibly, but the "talk" from Butler at the time was that things would be delayed until a "new" board could be elected. And things were delayed. And a "new' board was elected. And the original site decision was rescinded.

So, when you boil it down, the charges of "harass" and "delay" are more appropriate in describing the forces which the citizens group is opposing, rather than describing the efforts of the citizens group itself.

In addition, I have been accused, both publicly and privately, by the Butler newspaper, by the school administration, legal counsel and certain board members, of publishing and stating lies, untruths and misstatements. I offered a couple of years ago to the former superintendent, and I repeated the offer at a recent school board meeting, to publicly retract any statements I have made which are disproved as to truthfulness. I do not wish to—I have no need to—mislead the public in any matter involving the public. So far, no one has given me the opportunity to make any retractions. But the accusations have had their effect elsewhere, inasmuch as information concerning the school situation is seldom if ever picked up from this paper by other papers. But the Butler Record-Herald has been used as a source of information. I am like the citizens group—we are willing to lay our cards on the table, and have done so as far as site size and location are concerned. But the Butler site proponents avoid honest deliberations and instead cast doubts on the citizens group and its purpose, throw out accusations of lies, untruths, and so on, to cloud the issue which common sense can best answer! And their tactics have borne fruit.

There has been little indication at any time that the Butler site forces will consider anything but the Butler site. On the other hand, there has never been an indication by the citizens group that it would be unwilling to discuss the site matter and try to reach an agreeable decision for as many as possible. It is a matter of record that board member Harold Kagey has twice challenged the board majority in the last six weeks to get both "sides" together and select a mutually agreeable site. No such action has been taken.

There has been "talk" in recent weeks that some Butler elements would be willing to compromise. However, there has been no approach made to the citizens group about any such compromise discussion. And another "however" is that those Butler elements willing to "compromise" have already decided on a compromise site, the Casebere farm at the city limits of Butler. Those in the citizens group who may feel encouraged at "compromise" talk may find it necessary to redefine the word, if prior selection by one side is considered to be "compromise."

The money in the city of Butler which is supposedly available to fight against any site other than the Butler site seems to have scared many people in Butler into complete subjugation, regardless of their business, professional or social status. The present school board majority is, by its own admission, pressing for the Butler site because of the greater amount of money in a few Butler pockets available for a site fight than in the citizens group pockets. The site is not being decided on the basis of merit, of common sense, of consideration for all, of potential use as a community center, of convenience to the greatest portion of the district. It is being decided on the basis of moneyed interests, of outdated school loyalty (which incidentally we at Spencerville, Newville and Saint Joe had to outgrow!), of economic pressure, of attention-diverting charges of "lies" and "untruths", in short on the basis of a lot of "curve balls" being thrown by certain individuals trying to make some of their own fellow school patrons look like bush-leaguers and treating them as such.

The most unfortunate thing is that the Lyons site, on which the school board still has an option until September of this year, must apparently be cast aside in order to settle the dispute. I say unfortunate because the Lyons site represents a compromise by the previous school board, whether Butlerites realize it or not. After all, the old board, which decided on a rural location originally, could have gone clear down to State Road 8 to look for a site; the Ball State survey gave such a location as a possibility! But the old board didn't do as they could have, they did as they ought, and moved a mile north to the Lyons site.

But, again, apparently that 80-acre plot must be thrown out. At the reasonable price of $400 per acre, no school corporation could match it. On the average you'd better figure $1,000 per acre when you compute school site cost!

I have stated on more than one occasion that the best solution to the matter is not by a court decision for either side. The best solution is for us to work it out together. Compromise—in its true sense!—is the best solution.

Others say. . . .

I AM A REPUBLICAN BECAUSE . . . .

I believe that faith in individual people is the only true foundation of our national strength.

I believe that our national stability can stem only from the basic constitutional principles that unite us.

I believe that free enterprise and encouragement of individual incentive have given this nation an economic system second to none on earth.

I believe, as Lincoln did, that the proper function of a government is to do for the people only those things that have to be done, but cannot be done by individuals for themselves.

I believe that sound economic growth can be generated only by sound money and avoidance of inflationary deficits.

I believe in equal rights and equal justice for all regardless of race, creed or color.

I believe Americans have an international kinship with peoples everywhere who seek the extension of freedom and human rights.

I believe that Americans have an enduring capability of making hard decisions unflinchingly when the security of the nation and our free world allies is threatened by aggression.

I believe the party is a party of vision, retaining those things from the past that are worth retaining and always receptive to new ideas in the task of building a better America.

I believe our mission is to win on merit as we appeal to all segments of the population —not as separate groups but as part of the whole with equal but never superior claims on the progress we can generate.

Finally, I believe that only through the Republican Party can these ideals become active and successful principles of government.

—New Mexico Republican (in the Republican "Newsletter.")

"I'M FOR THE UPPERDOG"

I've about reached the end of my tolerance for our society's one-sided sympathy for the misfit, the ne'er-do-well, the drug addict, the chronic criminal, the loser—in general, the underdog. I feel it's time for someone to stand up and say: "I'm for the upperdog!"

I'm for the one who sets out to do something and does it; the one who recognizes the problems at hand and endeavors to deal with them; the one who isn't blaming someone else's failings; who doesn't consider it "square" to wonder what more he can do instead of why he shouldn't be doing what he's doing. Whether "privileged" or "underprivileged," each of us should be judged by what he does with what he inherits—not merely excused as a "victim of his environment."

The quality of any society is directly related to the quality of the individuals who make it up. We will never create a good society, much less a great one, until individual excellence and achievement are not only respected but encouraged. Building a better society will only be done by those who take seriously their responsibility for making the most of their native ability, for getting the job done. That is why I am for the achiever —the succeeder—the UPPERDOG.

—Beloit (Wis.) News (from an address by Miller Upton, president of Beloit College).

SAINT JOE VALLEY 4H
—Lowell Prentice, reporter

The April 25 meeting was called to order at 7:40 p.m. by President Keith Cook, in the Riverdale cafetorium. The pledge to the flag was led by Charles Curie, and Nolan Johnson led the 4H pledge. The secretary's report was read and approved. Roll call was given with 19 members present, including one new member. A Health and Safety report was given by Lowell Prentice on Safety with Knives. Demonstrations were given by Keith Cook on Fixing Pasture Fences, by Mike Prentice on the Care of a Garden Hoe, and by Mike Storer on Sharpening a Lawn Mower Blade. A demonstration was given by Bill Guinther on How to Display a Weed Project. The meeting was adjourned at 8:30.

MAY

L 933

0085

SAINT JOE VALLEY EXTENSION CLUB

The Saint Joe Valley Extension Club met at the home of Mary Baker, April 19, 1968, with eleven members and three visitors attending.

The meeting was opened by the president, Catherine Bowser, with the reciting of the collect. Devotions were given by Pat Roberts, taken from the Book of Matthew. The history of the song of the month was given by Gertrude Borthwick who also led us in the singing.

A lesson on the care of plants was given by Mary Baker and Doris Yeiser. Many [illegible] and [illegible] pounds were brought out, and was enjoyed by all.

Roll call was answered with an Easter poem or an Easter event.

The president reported on our August 16 guest day when we entertain the Auburn club. She also reminded us of the tasting bee to be held April 24, 1968.

Committee reports were given after which the meeting was closed with the singing of the closing song.

The ladies of our group had two enjoyable days sewing rug rags, much visiting was done while our needles were busy. We hope to have more of these get-togethers.

Pat Roberts, News Reporter

Public Invited

The Town Board of Saint Joe will meet in regular session Monday, May 6, 1968, at 7:30 p.m.

Included on the agenda will be the final reading of a proposed ordinance which will grant gas installation privileges to the Northern Indiana Fuel & Light Company. The board will vote on accepting or rejecting the ordinance after the final reading Monday and after hearing any comments and opinions which may be offered by local residents. Public participation is invited and encouraged.

RIVERDALE MENU

Monday, May [illegible] ham and beans, [illegible] and [illegible] sticks, [illegible] and honey.

[illegible]

[illegible]

[illegible] butter and peanut butter bread.

[illegible] butter and peanut butter bread.

MR. AND MRS. DAVID THOMAS

Miss Lynne Chapman became the bride of David R. Thomas in a candlelight service March 9, 1968, at 7:30 p.m. in the First Presbyterian Church of Jefferson City, Tennessee. Rev. O'Dell Smith officiated for the ceremony. Miss Chapman is the daughter of Mr. and Mrs. George L. Chapman, formerly of Saint Joe and now of 26 Lake View Drive in Jefferson City.

Attendants for the bride were Miss Jewell Bateman, maid of honor, Miss Diane Cockrum, Mrs. Glen Yoakum and Miss Jean Harrington, all of Jefferson City.

Mr. Thomas is the son of Mr. and Mrs. William Ross Thomas of 342 Beech Street, Morristown, Tennessee. Mr. Thomas' father served as groomsman.

Ushers were Mr. John Ed Seehorn of Johnson City, Tennessee, Dan Williams of Zionsville, North Carolina, both cousins of the groom, and Glen Yoakum of Jefferson City.

After a short honeymoon trip, the couple now reside at 2021 Economy Road, Morristown, Tennessee.

Vote For

DELBERT WASHLER

School Board Member

DEKALB COUNTY EASTERN COMMUNITY SCHOOL DISTRICT

Representing Newville, Stafford and Troy Townships

Your Support Appreciated

-VOTE-

FOR A DEDICATED

REPUBLICAN

May 7th

FRANK LAUB

DeKalb County Commissioner

- ELECTED OFFICIAL 11 YRS.
- FULL TIME FARMER
- 32nd DEGREE MASON
- PAST LION PRESIDENT
- CHURCH WORKER
- LIFETIME REPUBLICAN

Progress For DeKalb County

Tune-ups

don't **cost---** they **SAVE!**

We are proud of our service

Yeiser's Standard Service

Saint Joe, Ind. Phone 337-2715

Vote For

NORMAN L.

GERIG

REPUBLICAN FOR CLERK

DeKalb Circuit Court

Courtesy and efficiency in office

A Note To Voters

OF DEKALB, STEUBEN COUNTIES:

Dr. Coleman is a firm believer in the Republican Party and is dedicated to its principles. He believes we must restore more power to our local government in order to have good government. In this very crucial year, Dr. Coleman is appealing to you and your vote. Make it count. It is important to elect aggressive, concerned Republicans like Dr. Coleman who can restore self-initiative and reverse the present trends.

— VOTE FOR —

FLOYD B. COLEMAN

May 7 Joint State Representative

- Announcement -

I, Richard Coll, am a compromise candidate for the DeKalb County Eastern Community School Board. I am a Farm Bureau member, having served 6 years on the county board, also serving as DeKalb County Rural Youth Advisor. I am a graduate of Butler High School, Class of '43' where I was a band member for 4 years. I have also participated in the field of music most of the time since. I am a full time farmer residing 3 miles east of Butler. I am a member of the United Methodist Church. If elected to the school board, I will be representing Troy, Stafford and Newville townships, of which I propose to be as fair to the northeast corner of Troy as well as to the southeast corner of Newville Township and I challenge any other member of the board to do likewise for the district which he represents.

I do not favor the Butler site, but I do favor a site somewhere between the south city limits of Butler and State Road 8, preferably somewhere not now being considered, with good drainage and with good accessibility. I favor a good academic program with as good of teachers as possible, a good athletic program with a full band playing at all home games, with their director being present to see that it is being carried out right. I also favor a good Adult Education Program if it is wanted by us taxpayers who also own these school buildings.

Thanks to those of you who support my candidacy.

Richard 'Dick' Cole

MAY

L 922

—PRECISION—
SAW FILING
—All Work Guaranteed—
Hand, Circular, Band, all types including Carboloy—
Let us file your saws. They'll cut better when they're filed by machine with unvarying mechanical accuracy. Try our work— see how much faster, cleaner, truer and easier your saws can cut.
HOWARD L. McMAKEN
Saint Joe Ph.337-2354

THE PROFESSIONAL ALFALFA WEEVIL KILLER

RAINBOW
HAY SAVER 2X2

- QUICK KILL OF ALFALFA WEEVIL AND OTHER FORAGE INSECTS
- LONG LASTING CONTROL
- CAN BE USED AS CLOSE AS 7 DAYS BEFORE HARVEST
- LOW IN TOXICITY TO THE APPLICATOR
- ECONOMICAL

Contains Du Pont Methoxychlor and Malathion

RAINBOW FARM CENTER
Saint Joe, Indiana Ph. 337-3605

HOLDEN ANNOUNCES QUESTIONNAIRE ANSWERS, MORE APPOINTMENTS

Merle R. Holden, Democratic candidate for Joint State Representative from DeKalb and Steuben counties, has announced to the public his answer to a questionnaire distributed by the Indiana Township Trustees Association. The association has 1008 members. The questions were asked of all candidates for the state legisature.

The questions and Mr. Hloden's answers:

1. Do you favor the elected Township Trustees system of local government? —Yes

2. Do you favor the elected Township Trustees serving as the county welfare board in lieu of the present appointive system? —Yes

3. Do you agree that elected Township Trustees by giving immediate emergency aid to the poor at a minimum administrative cost to the taxpayer have been instrumental in saving the cities and rural areas of our state from economic and social upheaval that has plagued our nation? —Yes

4. Do you feel that a study commission should be established to evaluate by means of research, study and investigation the operation of school reorganization to date and its effect on local property taxes? —Yes

5. Are you in favor of mandatory school reorganization? —No

Mr. Holden commented, "Elected township trustees are the best form of local government."

Art Garragus, the 1964 Democratic candidate for Joint State Representative from DeKalb and Steuben counties, has been appointed a director of the Holden for Joint State Representative Club in DeKalb and Steuben counties.

Mr. Garragus is the guidance director at Shipshewana High School and has previously taught at Garrett, Ashley, Salem Center and Topeka schools. He has also served as a minister at Auburn, Hudson and Corunna. He has attended Butler, Goshen and St. Francis colleges. He and his wife, Alta, reside at the West Edge Mobile Home Court in Auburn. They have two sons, Bill stationed with the armed forces in Japan, and Paul, a student at Davidson College.

Mr. Holden said that Mr. Garragus' experience in the 1964 campaign will be of considerable benefit to the present campaign since he will be able to advise on the nature of campaigning in the two counties. "Art Garragus is a widely known and respected man in the tri-state area and it is a definite asset to our organization to have his services," Mr. Holden stated.

Herbert J. Moore, well known Pleasant Lake businessman, has been appointed Steuben County chairman of the Holden for Joint State Representative Club, it has been announced by Mr. Holden.

Mr. Moore is the owner and manager of Moore's Hardware in Pleasant Lake and is a long time precinct committeeman in Steuben County. In 1964 he was a candidate for county commissioner. He has also been a delegate to past Democratic state conventions and will be a delegate to this year's state convention.

In announcing the appointment, Mr. Holden stated, "Herb Moore's acceptance of this most important position is a great pleasure for me and is a definite asset for our campaign to present a choice to the people of these two counties and to bring forth a campaign based on issues. Mr. Moore is one of the most knowledgeable persons that I know in politics and in government."

Patrick J. McDermott, 1516 South Dallas, Auburn, has been appointed treasurer of the Holden for Joint State Representative Club in DeKalb County. The appointment of the life-long resident of DeKalb County was announced by Merle R. Holden.

Previously, Eleanor Thomas had been appointed vice-chairman, Mrs. Carl Walter secretary, and Art Garragus a director. Dick Harris has been appointed coordinator for the two counties, DeKalb and Steuben.

Mr. McDermott is a native of Garrett where he graduated from St. Joseph Catholic High School before attending the Indiana University Extension in Fort Wayne. He is a four year Air Force veteran and is presently employed by the Indiana Department of Revenue. He has lived in Auburn for the past eight years.

Starts Just Like Your Car

The new KEY-LECTRIC* self-propelled Rotary Mower by TORO starts easily .... with a key. Just turn the key and your TORO is ready to do the job. The KEY-LECTRIC by TORO offers you a gas gage, vinyl clippings bag, AUTO-OILER*, and WIND-TUNNEL housing.

KEY-LECTRIC by TORO .... $189.95**.

* Exclusive trade name of Toro Manufacturing Corporation.
** Manufacturer's suggested retail price.

Toro - - at

BROWN FURN. & HDW.
SAINT JOE INDIANA

Paper Drive

Spencerville Boy Scout Troop 172 and the Saint Joe-Spencerville Cub Scout Pack 3172 are planning a joint paper drive Friday evening, May 3, and Saturday morning, May 4.

For pickup, call 238-4301 or 238-4837.

—James Dwyer, Cubmaster

He and his wife, Laura, also a Garrett native, have four sons, Terry and Jimmy in elementary school and Frank and John, pre-schoolers. They are members of the Immaculate Conception Church and its Holy Name Society. Mr. McDermott has been active in the Democratic party for the past several years.

In announcing the appointment of Mr. McDermott, Mr. Holden stated, "We are very fortunate to secure the services of Pat for our campaign. He is an active, concerned Democrat who feels that the people of these two counties are entitled to an active campaign based on issues."

DID YOU KNOW—

—that Louis Fisher of Spencerville and Carole Bowman, Donald Curry, David Fisher, Belva Mutzfeld and Sharon Zonker of Butler will be among students at Indiana University who will be honored at the annual Founders Day ceremonies May 1.

SAINT JOE BARBER SHOP

9:00 AM—8:00 PM
TUESDAY and THURSDAY

9:00 AM—6:00 PM
WEDNESDAY and FRIDAY

8:00 AM—5:00 PM SATURDAY
2-CHAIR SERVICE SATURDAY

—CLOSED MONDAY—

Beginning January 1, 1968, we are paying:

4% ON PASSBOOK SAVINGS

5% ON CERTIFICATES OF DEPOSIT

The above rates will be in effect on existing accounts and certificates effective Jan. 1, 1968

The Knisely National Bank of Butler

Member Federal Deposit Insurance Corporation A "Full Service" Bank

— VOTE FOR —
GRACE E.
POMMERT
REPUBLICAN CANDIDATE FOR COUNTY
Treasurer
Presently 1st Deputy Treasurer
Qualified — Experienced

LISTINGS NEEDED

—throughout the Tri-State area—farms, suburban and city properties. Give us your listing now for our Spring and Summer Catalog in which each property has a photo of the improvements and description of the land and improvements. We sold more real estate in 1967 than in any previous year of the more than 40 years we have been in the real estate and auction business. Free appraisal on your property without any obligation. Licensed in Ohio, Indiana and Michigan.

DAY'S REAL ESTATE & AUCTION
8041 LIMA ROAD, FORT WAYNE — 483-4891
EDGERTON, OHIO — 298-2382
CAMDEN, MICHIGAN — 368-2188

MAY

L 933

DID YOU KNOW—

—that the "Beatty Barastormers," eight musicians and a vocalist who are patients at the Norman Beatty Memorial Hospital at Westville, will perform at the May 14 annual meeting of the DeKalb County Association For Mental Health. Tickets may be obtained from Charles Overmeyer, president, Box 503, Auburn.

—that Army Nurse Joyce Sigler, daughter of Mr. and Mrs. Harley Sigler of R2 Auburn, was recently promoted to chief warrant officer in grade W-2 at El Paso, Texas.

—that the Indiana State Board of Health has made a $4,000 grant for mosquito stuies in Indiana to Ball State. Recent outbreaks of encephalitis in Evansville, Boonville and Ripley County were caused by viruses carried by mosquitoes, according to Dr. R.E. Siverly, who will make use of the grant.

—that on Monday, April 15, a representative of the Order of the Arrow, Boy Scouts of America, held election in Spencerville Troop 172. The following were elected: Jerry Markle, Krith Melchi and Eric Jacobson.

—that Jeff Myers of Butler was promoted to Cadet Airman in I.U. ROTC ceremonies recently.

—that Oscar Stayer, 20, of Ri Saint Joe was hospitalized Friday morning following a one-car mishap on County Road 29 near Auburn.

—that Mr. and Mrs. George Saunders and Miss Cathy Miller spent Easter week end with his parents in Charlestown, West Virginia. Miss Connie Saunders remained with her grandparents for several weeks.

—that Leslie Inlow and three children of Louisville, Kentucky, spent a recent week end with his mother, Mrs. Emma Inlow, and other relatives.

—that citizens should exercise their voting privileges next Tuesday by making their selections of candidates at the primary election.

LISTEN

When a man talks because he enjoys hearing himself, he will soon find that others are willing to let him have all the pleasure.

SAINT JOE
CHURCH OF CHRIST
Bible School 9:30 A.M.
Worship & Communion 10:30
Don Bullock, Minister

CHANEY'S RESTAURANT
SPENCERVILLE INDIANA
— SUNDAY DINNERS —
SERVED FROM 11:00 AM to 7:00 PM
—ALSO OPEN—
MONDAY thru FRIDAY 6 AM to 10:00 PM
SATURDAY 6:00 AM to 2:00 PM
DELMONICO STEAKS
FRENCH FRIED OYSTERS, SHRIMP and MUSHROOMS
BREADED FRESH LAKE ERIE PERCH
HOMEMADE PIES SANDWICHES
MALTS and MILK SHAKES

RE ELECT REPUBLICAN
Wayne HUGHES
STATE REPRESENTATIVE
DeKalb and Steuben Counties

Teacher and Administrator 15 Years
Farmer
Advisory Board 8 years
County Council 10 years
State Legislature 8 years
(committee chairman 4 years)
Masonic Lodge
Order of the Eastern Star
White Shrine of Jerusalem
Phi-Delta-Kappa (scholastic)
Farm Bureau
Presbyterian Church

Graduate of Tri-State College, Manchester College and Indiana University

The duties of a member of the House of Representatives deal primarily with representation of his constituents in the legislative body.

In this action, he should be aware of the needs of his people and the effect of legislation that is proposed on their welfare.

His interest should be for all of his people and while in the Legislature he is the representative of both the majority and the minority. It is not his duty to take sides in local issues to be solved on the township or county level, but rather to act in the interests of all of his people in legislation introduced in the legislature. To this end, it is his responsibility to help enact laws for the benefit of the state and to act to defeat bills that would be obnoxious. He also should have an eye on controlling needless taxation or expenditures.

It is my pledge to continue to do only those things which will add to the dignity and honor of the office.

RECEPTION
for
MRS. ROGER BRANIGIN
Auburn Presbyterian Church
Saturday, May 4 7 to 8:30 PM
PUBLIC INVITED

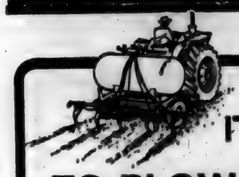

IT'S TIME
TO PLOW DOWN IMC NITROGEN

Fall application of IMC Nitrogen works twice for you—decomposes crop residues and builds fertility, then in spring gets the new crop off to a fast, vigorous, healthy start. It reduces your big spring workload, and is your most economical method of soil conditioning.

CUSTOM APPLICATION AVAILABLE. You can have IMC Nitrogen professionally applied, in the right amounts, at the right time, using our equipment. Save time, work, money. Ask about our custom application services.

Rainbow Farm Center
SAINT JOE PHONE 337-3605

IMC

For a Strong Democratic Party in Concord Township and DeKalb County, a Hardworking, Dedicated Precinct Committeeman Is Needed. I Pledge:

1. The entire precinct must be polled. 2. Voters must be registered. 3. County central committee meetings must be attended. 4. A potluck should be held for Concord Township each election. 5. The "block system" should be established for maximum voter turnout. 6. Rides and baby sitting should be provided election day.

I promise to work for you and for a strong Democratic Party in Concord Township and DeKalb County.

A November victory begins May 7.

Vote For MERLE R. HOLDEN

DEMOCRATIC PRECINCT COMMITTEEMAN
CONCORD TOWNSHIP — MAY 7 PRIMARY

- President, DeKalb Young Democrats
- Past Executive Secretary, Indiana YD's
- Near life-long resident of Saint Joe
- Manager Saint Joe-Spencerville Pony League Baseball Team
- Member St. Mark Lutheran Church
- The Democratic Candidate For Joint State Representative, DeKalb & Steuben Counties

MAY

L 923

Want Ads

WANTED—FULL TIME BABY sitter and housekeeper, to live in. Wages, room, board. Three little girls to care for. Phone 868-2282, 8 a.m. to 5 p.m. 18t2

2 BEDROOM APARTMENT FOR rent in Spencerville, first floor, modern. Lynn Fisher, Spencerville, Indiana.

FOR SALE—NEW 20" ROTARY lawnmower with 3 h.p. motor, only $49.95. Brown Furniture & Hardware. Saint Joe, Indiana.

BULK GARDEN SEEDS AND garden supplies at Fisher's Corner Market, Spencerville, Ind.

LAWN ROLLER AND SEEDER for rent at Brown Hardware & Furniture Co., Saint Joe, Indiana.

WILL DO DAYTIME BABY sitting. Contact Peggy Hall, Saint Joe Mobile Home Court.

LOVE'S RESORT, DIAMOND Lake—modern housekeeping cottages. Bass, bluegill, perch fishing. $40 to $60 weekly, including boat. Safe, sandy beach, near golf and archery courses. For reservation phone 689-5082 or write White Cloud, Michigan.

SEE US FOR SPOUTING, ROY L. Bowser Store, Saint Joe, Ind.

FEDERSPIEL DRAPERIES—custom made drapes, bedspreads. Fabrics, rods and supplies. R1, Spencerville, Indiana. Phone 238-4518. 21f

ELECTRIC RUG SHAMPOOER for rent. $1 per 24 hours with purchase of shampoo. Brown Furniture & Hardawre in little ol' Saint Joe.

TRASH BARRELS FOR SALE. $2.50. See Jack or Ted Hollabaugh. Phone 238-4562.

SEE KEITH DAVIS FOR 1968 Fords, Falcons, Thunderbirds—A-1 used cars—Ford trucks. Antwerp Sales, Inc., phone 419-258-7473, Antwerp, Ohio.

USED BLACK AND WHITE TV at Brown Furniture & Hardware, Saint Joe, Indiana.

ELECTROLUX SALES & Service. 303 W. Maumee, Angola. Ind. 665-3561. . . 23tf

COOK'S BAIT HOUSE—4 MILE south of Spencerville on SR1. Ice fishing bait. Ph. 238-4479. 21f

BULK GARDEN SEEDS NOW at Brown Furniture & Hardware in little ol' Saint Joe.

MAN OR WOMAN, INCOME, spare time. No selling. Refill and collect money from U.S. Postage Stamp machines in this area. To qualify must have car, references, $900 to $1,500 cash investment required. 10 hours weekly can net excellent income. More time can result in more money. Territories now open in the entire state. For personal interview write Progressive, Box 12-164, zip code 28205, Charlotte, North Carolina. Include phone number. 18t1p

Did you know....

—that Debbie McDowell will still be able to go to Mexico on her Spanish Club scholarship this summer, despite injuries suffered in an auto accident last week end. Donations for the scholarship fund are still needed and can be made out to the club and sent to the school.

—that the firemen's auxiliary cleaned the fire hall Tuesday.

—that Grace Laub of Spencerville, Layzena Gibson of Butler and Edith Rowland of R1 Butler were admitted to Memorial Hospital this week.

—that Joseph Michael Robinson, infant son of Mr. and Mrs. Lyan Robinson of Auburn, was transferred from Memorial Hospital to the Lutheran Hospital in Fort Wayne Saturday.

—that Wallace Daniels, 33 of Newville suffered injuries in a one-car mishap early Sunday morning on State Road 8 east of Auburn but refused medical attention.

—that a new point system is now in effect in Indiana for automobile drivers. A 3 year 10 point system replaces a 3 year 12 point system.

—that Fern Carr returned home from the hospital Wednesday.

LAUB SPEAKS OUT ON TAX-SAVING

During an informal reception held at Republican Headquarters in Auburn Friday night, DeKalb County Commissioner candidate Frank Laub took a firm position on a tax savings program.

He said that thousands of tax dollars could be saved by a closer working relationship between county, state, city, and township governments. Mr. Laub stated that he was surprised to find out that in many cases a year or more has passed without any contact between various levels of government. Mr. Laub said: "This is a serious mistake. You cannot have dollar saving effective government without good working relationship among all government officials."

Mr. Laub said that, if elected, he proposes to meet at regular intervals with state, county, city, and township officials "to unite our government working efforts."

CHRYSLER - PLYMOUTH
and
The Best In Used Cars
EXPERT BODY WORK
24-HOUR WRECKER SERVICE "WE HURRY"
R. L. HOLBEN AUTO CO.
Auburn, Indiana Phone 925-3010

CHICKEN-SHRIMP BASKETS
SANDWICHES
MUSHROOMS ONION RINGS
YOUR FAVORITE BEERS
and MIXED DRINKS AT
The Oasis
SAINT JOE, INDIANA Pool Table—Shuffleboard

— VOTE FOR —
CHARLES
Farrington
REPUBLICAN CANDIDATE
FOR DEKALB COUNTY
Treasurer

HELP RE-ELECT
Walter C.
MANON
REPUBLICAN
Clerk of DeKalb Circuit Court
8 Years Experience
I AGAIN PLEDGE economy, efficiency, courtesy To EVERYONE
I humbly ask your support
For economy in government, we must start at the very grass roots. I will stand on my 8 year record. I WILL DEVOTE FULL TIME AS CLERK.
Resident 51 years. Taxpayer 37 years
Wife, Katheryn (Katie) Owens Manon
Two children, John C. Manon, Mary Manon Immel
PULL LEVER NO. 13A

— ELECT —
INCUMBENT
LORRAINE
RINEHOLD
Republican
Experienced
Courteous
Obliging
Reliable
Dedicated
Efficient
RECORDER
I will continue to maintain office hours established by County Commissioners.

May I Have a Minute of Your Time?
CECIL E.
FITCH
REPUBLICAN CANDIDATE
County Commissioner
South-East District

COUNTY COMMISSIONER TO BE A CANDIDATE

Cecil Fitch seeks renomination on the Republican Ticket for County Commissioner of South-East District.

I am the present County Commissioner for the South East District and am announcing that I will seek re-election to a third term.

I was born and raised in Butler Township, DeKalb County. I and my wife, the former Josephine Kistler of Noble County, Indiana, have two children, Mrs. Larry Walberry of Huntington, Indiana, and Richard Fitch, an electronic engineering technician at Bell Laboratories in Indianapolis. There are five grandchildren.

COURT HOUSE REMODELED

During my six years in office, the County Court House has been cleaned, tuck-pointed and new modern aluminum doors have been added; the public rest rooms remodeled; court room carpeted; windows replaced and floors sealed. The heating system has been converted to gas, with one furnace left to handle coal for emergency use. The Court House is one of the most beautiful in the State of Indiana.

Micro-film equipment for recording deeds has been put in the Recorder's office and an address-o-graph in the Auditor's office—both have contributed greatly to the efficiency of the offices.

HEALTH BOARD

A county-wide Health Board has been established and for the first time in the history of the County, all birth and death records are kept in one office. The Health Board, a bipartisan board, is operating very well.

PLANNING COMMISSION

A County Planning Commission, with a bipartisan board, has been established and is operating very well to control the orderly development of our county.

HIGHWAY DEPARTMENT

The Highway Department is now one of the best equipped in this part of the state. The highway personnel are courteous and hard working. All monies for highway maintenance and improvement come from the Gasoline Tax Fund. No LOCAL TAXES are used excepting for bridges or culverts costing over $1,000.00. This comes from the Cumulative Bridge Fund.

The department is trying to update its roads to carry the heavy loads of modern day traffic. A system of dust control has been inaugurated in front of rural homes. This will be continued.

COUNTY HOME

The County Home, under the direction of Mr. and Mrs. Cecil Parker, is being run in a very efficient manner. Gross receipts have jumped from $20,000.00 annually to $35,000.00, or an increase of $15,000.00 per year.

The residents are well cared for and the grounds are neat and clean. A modern kitchen has been installed to help lighten the work load.

The County Voting Machines are kept in the basement of the home, thus saving an additional $1,200.00 per year rent.

Fifteen acres have been cleared and several thousand feet of tile have been laid.

COUNTY LANDFILL

A committee has been appointed to study and make recommendations to the County Commissioners and the County Council as the the best and most efficient way to operate a county landfill.

DRAINAGE BOARD

The 1965 Legislature designated the County Commissioners as the Drainage Board, and although we do not receive any pay we have accepted the challenge. With County Surveyor Arnold Milks, we have already held hearings and established maintenance funds on over thirty-five separate drains and have let two major contracts for reconstruction.

Excellent working relations have been established with the County Council and other governing bodies in surrounding counties.

MENTAL HEALTH

Last year a County Fund was established to help defray the expenses for psychiatric care for the mentally disturbed of DeKalb County, who can not afford the service.

I am especially pleased that with these progressive improvements, the County Commissioners and the County Council have been able to hold the County Tax Rate of $1.60 per hundred assessed valuation. The $1.60 is the only part of the total tax rate over which the County Commissioners and County Council have control.

I am a member of the Norris Chapel Methodist Church, the Indiana Association of County Commissioners, a director of the DeKalb County T.B. Association, a member of the DeKalb County Extension Advisory Committee, K. P. Lodge, Waterloo Lions Club, Northeastern Mental Health, Garrett Lodge No. 129 F. A.M. and the Waterloo City Lodge No. 307 F.&A.M. and Eastern Star. I have been active in 4-H club work for over 25 years.

MAY

L 933

Strombeck Real Estate

Your local Real Estate Agent

337-3325

POWERVAC
FURNACE CLEANING & SERVICE

Cleans furnace, air ducts, registers, chimney from ash pit to chimney top in less than an hour. No dirt or mess in house or basement. Giant power vacuum draws all dirt to truck hopper.

ARNETT'S HEATING
Phone 337-2880

Spencerville Marathon

OPEN MONDAY THRU FRIDAY
6:00 A.M. to 9:00 P.M.
SATURDAY 7:00 A.M. to 9:00 P.M.
SUNDAY 9:00 A.M. to 5:00 P.M.
Phone 238-4496
BOB HOOVER, Manager

Athletic Banquet

The Butler Rotary Club and the Eastside High School Athletic Department are jointly sponsoring an "All Sports Banquet" beginning promptly at 6:30 p.m. Thursday, May 9, 1968, in the Butler Elementary Cafetorium.

The carry-in dinner will honor all athletes in the entire school-community in grades 7-12, including boy and girl athletes.

Seating limitations make it necessary that only the following can be invited to attend:

(1) All boy and girl athletes in the entire school-community and their parents; (2) all coaches and their spouses; (3) all faculty members and their spouses; (4) all student managers and their parents; (5) all yell leaders and their parents; (6) fan bus and player bus drivers and their spouses; (7) Rotarians and their spouses; (8) time keepers, score keepers, custodians, and all school office personnel and their spouses; (9) all school board members and their spouses; and (10) any others who have directly or indirectly been associated with school athletic functions throughout the school year.

Meat, drink and bread and butter will be furnished. Those attending should bring other carry-ins, such as desserts, vegetables, salads, etc., and their own table service.

Ned Garver, former pitching star of the Saint Louis Browns of the American League, while that team was in existence in the 1950's, will be the speaker.

Did you know

—that 79 persons attended the WSOS public meeting at the Spencerville Methodist Church last week to promote racial and creedal understanding.

—that farmers have only until May 10 to apply for all-risk protection on corn and soybeans through the Federal Crop Insurance Corporation of the ASDA.

—that Tri-Wall Containers, Inc., of Butler have made their second $1,000 contribution to DeKalb Memorial Hospital.

—that funeral services were held Tuesday for Mrs. Blanche M. Lian, 90, of R1 Butler who died Sunday at the Butler Hotel Rest Home.

Register For K'garten

The Kindergarten class for the 1968-69 school year at Riverdale will operate on a half day, year long basis, according to Principal Charles Hampel.

There will be morning and afternoon sessions, both starting with the opening of school in September.

To be eligible the child must be 5 years of age on or before September 1, 1968. Registration is now being held daily in the principal's office from 8:30 a.m. to 4:00 p.m. Parents are asked to bring a certificate of birth at the time of registration.

Anyone having questions or requiring special information should call the principal's office at 337-2911.

ARTHUR J.
HAYNES
REPUBLICAN CANDIDATE
for
Recorder

- Management Experience
- Dedicated Republican
- Full Time Devotion to the Job

If electric rates are lower than ever, how come your bill is higher?

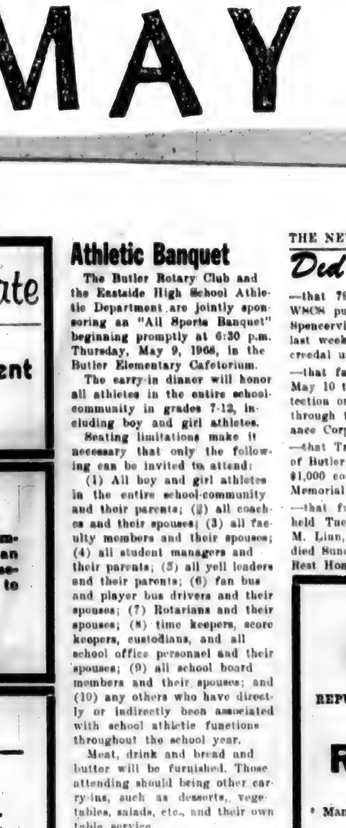

Yeah, how come?

Easy... you're living better. It works this way: our rates for electricity have gone down over the years. But you're using more power all the time.

These days, you not only use electricity for light, but you can use it to heat, cook, wash and dry clothes, tell time, entertain you with radio, TV, tape and records, shave, dry your hair, keep your bed warm, make your coffee, heat water, open cans, sharpen knives, wash dishes, even carve your Sunday roast.

That's why your bill is higher. Think about that next time you hear us say...

Electricity is your best dollar value.

American Electric Power System
INDIANA & MICHIGAN ELECTRIC COMPANY

MAY

L 922

Summer School

The Summer School program in Remedial Reading and Remedial Arithmetic under Title I of the Elementary and Secondary Education Act, P.L. 89-10, will be held at both the Riverdale and Butler elementary school buildings again this year.

The program begins June 3 and continues through and including July 26 for students in grades 1 through 8 who might profit academically by attending. Letters will be sent to parents of these children within a few weeks. Where family vacations, summer Bible School or other activities will take the child out of school for several days, parents ought not to have the child attend the program, since real achievement and progress cannot be made if the child misses the classroom instruction. Parents are urged to see to it that the child maintains regular attendance.

Classes for this program will begin at 8:30 and last until 11:30 a.m. with bus transportation furnished for those pupils who live out of town.

NEWVILLE HOMEMAKERS

The Newville Township Homemakers Club met Wednesday afternoon, April 10, in the Newville EUB Church basement.

Hostesses were Irene Emenhiser and Dorine Singer.

The meeting was opened by the president who read signs of spring. Happy birthday was sung Music In the Air" was read by the song leader, then the song was sung by all. Devotions were read by Myrtle Mills, the Easter story, "One Solitary Life," and an Easter prayer.

Roll call was answered with a favorite flower and signs of spring. Hppy birthday was sung to Irene Emenhiser, Zella Collins, Lois Guiff, Bertha Ricketts and Shirley Spall. Freda Engle gave a report on committee visitation to Butler nursing homes. Outlook leader Charlotte Kimmel read articles concerning future, monkey-labor in factories and pushbutton shopping in super markets. The garden leader, Annabelle Culler, read from Organic Gardening on how to grow insecticides by planting certain flowers in the vegetable garden. The health leader, Bernice Miller, presented a lesson concerning medical checkups, emphasizing importance and methods for early cancer detection. Questionnaires were filled out for future reference.

Crafts shown were: plastic breadwrapper crocheted rug by Ola Schmidt; fagoting dress trim by Velma Zion. Secret pal gifts, seeds and bulbs were distributed.

Dates to remember are Family Emergency lesson April 30; Spelling Bee May 17 in Auburn. The club will be guest of Country Charm May 30.

Meeting closed with singing of the Homemakers' Prayer Song. Refreshments were served by the hostesses followed by an Easter egg craft demonstration by Shirley Spall.

The May 8 meeting will be held at the home of Della McDonald in Hicksville. Bring an article for the silent auction, also April calendar and its proceeds.

—Katheryn Krieg, Reporter

CARD OF THANKS

I wish to thank Dr. Hathaway, nurses and aids of the third floor of the DeKalb Memorial Hospital for their kindness during the illness of my wife, Avis Staman. Also my thanks to Rev. Russell Snyder and the ladies of St. Mark Lutheran Church of Saint Joe, also relatives, neighbors and friends for their many kind thoughts and deeds.

—William J. Staman

FOR A RIDE TO THE POLLS IN CONCORD TWP. OR FOR BABY SITTING WHILE VOTING

CALL 337-2306

Merle R. Holden

Democratic Candidate for
Precinct Committeeman, Concord Township
State Representative, DeKalb and Steuben Counties

14 Beautiful Colors in Latex
WALL PAINT
4.95 GAL.

Also 9 colors in latex wall paint at 3.79 GAL.

Matching colors in satin enamel

While paint prices elsewhere continue to rise, our prices stay the same

Join the list of homeowners now enjoying Flameless Electric Heat-- take advantage of summer installation

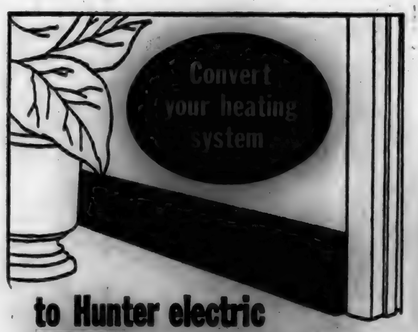

to Hunter electric
HEATLINER® BASEBOARDS

- Save space; no furnace, no duct work
- Individual heat for each room via wall or unit thermostats
- Choose from 7 lengths to fit any area
- Handsome beige finish blends with any decor (or paint units to match walls)
- Easy to install, economical in operation

ENJOY ELECTRIC HOT WATER HEAT WITHOUT PLUMBING

The INTERNATIONAL Electric Base Board Hot Water Heat is an entirely new heating concept. Each unit is a complete Circulation hot water system hermetically sealed to eliminate evaporation, leakage or freezing. Installed with seperate thermostat controls for each room.

•HEALTHIEST •SAFEST •ECONOMICAL

Electric heat installations have been made in this area for the following: Dale Collins, Robert Musser, Bruce Baker, The Saint Joe News, Max Ward, Ralph Haines, Mrs. James DePriest, William Berry, Albert Impton and Curtis Northrup.

Financing available

ELECTRIC HEATING-COOLING DEALER

JACK'S Electric Service
Phone 337-2641 for free estimate

MAY

L 977

The Saint Joe News

VOL. LXXXIII | Saint Joe (DeKalb Co.), Indiana | Thursday, May 9, 1968 | NUMBER 19

Indiana State Library

In regard to this great book (Bible), I have but to say, it is the best gift God has given to man. All the good Saviour gave to the world was communicated through this book. But for it we could not know right from wrong. All things most desirable for man's welfare, here and hereafter, are to be found portrayed in it.

—Abraham Lincoln

Around the Town

WITH THE EDITOR

I didn't have time to get the vote tabulations from local precincts this week. It was necessary to do some traveling Wednesday to get certain papers in certain places as quickly as possible to keep our fight against the Butler site going. The balloting getting the most interest was in connection with the contest between incumbent Delbert Washler and challenger Dick Coll for a school board position. Delbert won.

I certainly appreciate the patience shown by you readers, in not becoming incensed when the things which should be taken care of (like reporting election statistics) don't get taken care of due to time involved in the school site matter. I am well aware that you are being very considerate in not raising heck with me when, by all standards, you are entitled to.

Thanks.

Mae Walter sends the following from Fort Wayne:

"Ted,

"I would like to thank everyone for their cards and visits while I was in the Hicksville Hospital. I have returned home after an operation and will be a shut in for some time. A neighbor who lived by us in St. Joe Mrs. Fern Carr came in while I was there and was great company to me."

Alva "Jake" Miller stopped in this week with a copy of the St. Joe News from May 11, 1944, just 24 years ago. The paper was the result of some housecleaning at the Miller residence.

Some of the headlines that week were:

"Nearly 184,000 Prisoners of War Working in U.S."

"Tax Collection Increased This Spring" (and Saint Joe's collections were "up" to $4,255.84).

"Former St. Joe Girl Dies In Chicago" (Mrs. Ruby N. Andress-Wall).

"Free Picture Show Starts Saturday Night" (why can't we bring them back?!?)

There was also a public notice in that issue of a hearing on the petition of the B&O to change its agency station at Saint Joe to a non-agency.

There was also a listing of local young men serving in the military forces and their mailing addresses, about 35 of 'em.

—Which goes to show that after 24 years, there still isn't anything new.

The Unicorn

by Phil Haberkorn

A bake sale will be held one week from this coming Saturday May 18 - by The Unicorn for the purpose of financing the construction of a dance floor. The sale will be held in the Unicorn building, starting at 9:00 a.m. the 18th.

The Unicorn would like to thank many persons for their cooperation during the past weeks. Thanks go to Sechler's Pickles for the use of one of their trucks, used in transporting wire spools to the building, and to Mr. Jay Loy for driving the truck; and to the Indiana and Michigan Electric Company of Fort Wayne for donating the reels.

Recent donations include:

Charles Emenhiser - fence.

Esther Haberkorn - 4 gallons paint.

Sue Richmond - flowers.

Judge Rules For $160,000 Bond; Appeal In Progress

In a decision handed down last Friday in the DeKalb Circuit Court at Auburn, special judge Ray Ade from the Huntington Circuit Court ordered plaintiffs Theodore E. Haberkorn, Jr., Jack Hollabaugh and Victor Timmerman to post bond of $160,000 within ten days in order to have their suit against the local school board heard.

H. Charles Winans, attorney for the DeKalb County Eastern Community School District board of education, was present when the decision was anounced Friday afternoon. Attorney Nelson Grills, representing the plaintiffs was not present, inasmuch as the court had advised no further testimony or arguments would be heard. A few members of the group represented by the plaintiffs were present.

The school board had asked through its attorney that plaintiffs post a bond of $500,000 to cover possible increased costs of construction due to delay in litigation. Judge Ade reduced the amount to $160,000.

Following the announcement of the decision, Mr. Haberkorn, serving as spokesman for the citizens group, stated that an appeal on the Friday decision is being prepared. "We are continuing our efforts in opposing the Butler site due to our basic conviction that the 41 acres are inadequate for a 12-grade school installation even if all 41 acres can be used conveniently for school purposes. Our evidence has included state regulations, definitions and statutes which indicate that only 12 acres are legally available for a junior-senior high school. In addition, we are encouraged by the apparent growing dissatisfaction with that site from elements within the city of Butler itself. We hope that the situation can be resolved through the efforts of people from the entire school district, rather than from the legal maneuvers which we must continue to utilize in order to keep the Butler site inadequacy open for discussion."

The present situation in the DeKalb Eastern district is reported to be similar to that in the West Noble school corporation as far as legal moves are concerned. Grills also represents a remonstrating group in that district which also has been ordered to post a bond. That group has appealed the decision to the Supreme Court of Indiana, and a hearing on their appeal is set for Monday, May 13, at 2:00 p.m.

Letters to the Editor

3936 Sutro Ave.
Los Angeles, Calif. 90008
April 17, 1968

Dear Ted,

Enclosed is a check for $10.00, which if I computed correctly from your statement will pay for our subscription to May 19-69.

We enjoy reading about the happenings around our "ole home town" and our many dear friends we once lived among. Congratulations too, Ted, on your editorials. They are well composed and should command respect from even those not sharing your views.

Kindest regards to you, your family, and maintain that high standard of news reporting you have established.

Sincerely,
Mayola Zuber and Earl Kinsey

?

by Loretta Loy

I think I have hit on a good idea. Since you men overseas get your paper about three weeks late, and since we want to wish you a Happy Birthday on time (when the time comes), I guess the only logical solution is to say it three weeks early! So here you are: Happy Birthday Mike Haberkorn (May 21).

I talked to Diana Renfrow Tuesday morning (after I voted). Husband Dewey is in the Navy, serving in comunications aboard the USS Dubuque on his way to Viet Nam.

Dewey enlisted in March of 1966 and took his basic at Great Lakes. He and his wife spent six months in Mississippi, and from there they went to San Diego. Dewey was last home April 15 for two weeks. He is expected home again in December. Third Class Petty Officer Dewey Renfrow is the son of Mr. and Mrs. Olon C. Renfrow of Spencerville. You may address your letters to: Dewey Renfrow IC3 7890566 USS Dubuque LPD8 FPO San Francisco, Cal. 96601

I goofed on Gary Sible's address last week. For some reason I stuck him in Missouri instead of Massachusetts. His correct address is:

Capt. Gary B. Sible
Box 1998
Westover AFB, Mass. 010288

John Stiver's new address is:
Pvt. John Stiver
Co. A, 4th Bn., 3rd Bde.
Fort Polk, La. 71459

Pat Crow, 20 son of Mr. and Mrs. Richard L. Crow of Saint Joe, was promoted to Army specialist five April 8 while serving with the 299th Engineer Battalion in Viet Nam.

A combat demolition specialist in the battalion's Company C near Pleiku. Pat entered on active duty in August 1966, completed basic training at Fort Knox, Ky., and arrived in Viet Nam last June. He is a 1965 graduate of Eastside High School.

That's all for now, see you next week, don't forget to drop a line.

PTA Changed

The final meeting of the Riverdale PTA for the current school year will be held Thursday, May 16, instead of on the regular meeting night. The change is to avoid a conflict with graduation ceremonies reported to be scheduled for May 21.

The PTA meeting will be a "Teacher Appreciation" pot luck dinner starting at 6:00 p.m. in the Riverdale cafetorium. Teachers will be guests of the parents, the latter to furnish all the goodies for the carry-in pot luck. Table service will be furnished by the cafetorium.

The regular business meeting will follow the dinner with election of officers to be held and a style show by the junior high girls to be presented.

Parents are asked not to bring their children for this particular meeting.

Four Junior League Teams Formed In Big Turnout

Forrest Bevington, Junior League director, has announced that the first call for Junior League baseball practice will be held Monday, May 13, 1968, at 5:00 p.m. The practice will be on the ball diamond behind the Riverdale Junior High School.

Practice schedule: May 13 - Mr. Drake's team; May 14 - Mr. Rinard's team; May 15 - Mr. Strombeck's team; May 16 - Mr. Akey's team.

The Junior League Baseball season will open Tuesday, May 28, at 5:00 p.m.

The Junior League schedule:

Tuesday, May 28 — Akey vs. Strombeck.
Wednesday, May 29 — Rinard vs. Drake.
Tuesday, June 4 — Akey vs. Rinard.
Wednesday, June 5 — Strombeck vs. Drake.
Thursday, June 6 — Drake vs. Akey.
Tuesday, June 11 — Rinard vs. Strombeck.
Wednesday, June 12 — Strombeck vs. Akey.
Thursday, June 13 — Drake vs. Rinard.
Tuesday, June 18 — Rinard vs. Akey.
Wednesday, June 19 — Drake vs. Strombeck.
Thursday, June 20 — Akey vs. Drake.
Tuesday, June 25 — Strombeck vs. Rinard.
Wednesday, June 26 — Akey vs. Strombeck.
Thursday, June 27 — Rinard vs. Drake.
Tuesday, July 2 — Strombeck vs. Akey.
Wednesday, July 3 — Rinard vs. Drake.
Tuesday, July 9 — Akey vs. Rinard.
Wednesday, July 10 — Strombeck vs. Drake.
Thursday, July 11 — Drake vs. Akey.
Tuesday, July 16 — Rinard vs. Strombeck.
Wednesday, July 17 — Strombeck vs. Akey.
Thursday, July 18 — Drake vs. Rinard.

"Because of the large number of boys playing ball this year, we need help from the fathers of the boys," Mr. Bevington said. He added, "Any financial aid will be graciously accepted."

Any boy not on a team who wants to play should contact Mr. Bevington.

The rosters:

Richard Drake, manager; Kevin Griggs, Paul Roberts, Billy Butler, Denny Drake, Randy Richmond, Steve Ward, Steve Studebaker, James Rediger, Tim Kochert, Leslie Snyder, John Edgar, Mark Bush, Jack McHenry, David Koch, Mark Richmond, Kenneth Mack, Raymond Drake, Kenneth Smith, Danny Drake.

Richard Strombeck, manager; James Cannady, Lane Hart, Daniel Dwyer, Lyan Hart, Bruce Laub, Brent Reser, Mark Diemer, Ted Hansen, Darrell Wolfe, Norm Kern, Elden Ousley, Ronald Hoover, James Krieg, Kenneth Kinsey, Billy Cannon, Kevin Fry, Chris Emenhiser, Ricky Walters, Ronald Ortiz.

Jim Rinard, manager; Nicholas Heyman, Mike Mansfield, Jeff Morr, Herbert Hoover, Frank Rinard, James Rosenbury, Richard Rinard, Douglas Shockley, Ricky Conley, Eugene Cook, John Rinard, James Fetters, Mark Mansfield, Robert Edger, Herbert Lockhart, Stephen Wade, Steven Bohl, Rich Beaty, Carl Mansfield.

Pete Akey, manager; Leo Casper, Kim Bowser, Thomas Hollabaugh, Timothy Hollabaugh, Danny Wells, Tom Dwyer, Stephen Bevington, Terry Dirrim, Lorn Fisher, Tony Sechler, Chris Knisely, Larry McKown, David Sechler, Michael Carper, Bruce Dirrim, Jeffrey Hudson, Dean Cook, Keith Prosser, Dean Akey, Fred Rayle.

Gas Service Ordinance Passed

The town board of Saint Joe met in regular session Monday night.

The main item of business was the third reading of a proposed ordinance which would grant to Northern Indiana Fuel and Light Company the exclusive right to install a gas service in the town within the next four years. The ordinance has been published in the Saint Joe News and the Butler Record-Herald. In addition, public notices have been posted at various places in the town for the past few weeks.

Following some discussion on the ordinance and a few of the details of obligations involved, the board voted to pass the ordinance. Response from townspeople in the past several weeks has been overwhelmingly favorable toward the prospect of having gas service available in the town. Board members indicated there had been slight, if any, opposition to the gas proposal.

Representing the utility at the meeting were Ray Shuttleworth, Robert Marshall, and Kenneth Smith. Robert Keegan, legal counsel for the company, was also present.

Other business taken care of by the board included discussion of street maintenance and other routine matters. The board authorized water service for the local teen canteen at no cost to the youth group.

Bills allowed were as follows:

Town: Butler Lumber Company (tile) $7.96; Indiana & Michigan Electric Co. 83.78; Jessie Cannady (labor) 24.00; Brown Furniture and Hardware 9.43; Auburn Sanitary Landfill 240.00; John Chew (mowing cemetery and town hall lawn) 48.00; William Mansfield (labor) 30.68; A. D. Inlow (limestone and gravel) 63.66; Carl Carpenter (park) 10.00; Donald Kinsey (clerk cemetery) 26.00; Donald Kinsey (clerk salary) 100.00; Howard Andress (insurance) 521.05; Raymond Singer (graves) 135.00.

Water Works: State Board of Accounts $31.56; Butler Company (curb boxes) 62.00; Indiana & Michigan Electric Co. 34.68; William Mansfield 52.10.

Church League To Meet May 16

A meeting of the Saint Joe Church Softball League will be held Thursday of next week, May 16, starting at 7:30 p.m. The meeting will be held at St. Mark Lutheran Church in Saint Joe.

Teams who participated last year and who will again field teams this year should have representatives present at Thursday's meeting.

US 55 946 716
Co. A, 4th Bn., 3rd Bde.
Fort Polk, La. 71459

CARD OF THANKS

I wish to thank all those who sent cards, flowers, and gifts, who visited me during my stay in the hospital, and who offered assistance to my family during that time.

Ruth White

MAY

L 923

The Saint Joe News
T. E. Haberkorn, Jr., Editor & Publisher.
Philip E. Haberkorn, Assistant Editor.
Entered at the Post Office at Saint Joe, Ind
Second Class matter.

Vaughn Allen

Vaughn "Buck" Allen, 62, of Spencerville died Sunday morning at 12:30 a.m. of a heart seizure.

Funeral services were held Wednesday at the Spencerville Methodist Church with Rev. Erwin Pusey officiating.

Burial was in White City Cemetery near Spencerville.

Mr. Allen was a lifelong resident of Spencerville, born November 17, 1905, the son of the late William and Chloe Kimes Allen. In 1946 he and Nellie Weibel were united in marriage. Mr. Allen was a retired foreman of the frame shop of International Harvester in Fort Wayne.

Survivors include the wife; a daughter, Mrs. Robert Mayer of Bryan, Ohio; two step-sons, Norman Weibel of Fort Wayne and Robert Burns of California; a step-daughter, Mrs. Dorothy Newport of Fort Wayne; a brother, Merton Allen of Huntertown; and 11 grandchildren.

Edna Engle

Mrs. Edna Humbarger Engle, 71, who resided at 108 West Hicks Street, Hicksville, died at 6:45 a.m. Tuesday at Community Memorial Hospital, Hicksville, Ohio, where she had been a patient one week. She had been in ill health for the past six months.

Mrs. Engle was born April 25, 1897, the daughter of Henry and Bessie Griswold Humbarger. She resided in Milford Township with her parents and grandparents, later moving to Chicago and returning to Hicksville in 1947 where she, with her sister, opened the E&M Dress Shop. On March 18, 1950 she was united in marriage with John Engle. They started housekeeping on a farm near Saint Joe, moving to the present home in Hicksville in 1965 where Mr. Engle died July 31, 1967. Mrs. Engle also managed the E&M Dress Shop in Butler for six years. She was a member of St. Mark's Lutheran Church in Saint Joe.

Surviving are her two sisters, Mrs. Mae Pflaumer of Hicksville and Mrs. Vera Moline of Fulton, Kentucky; four brothers, Archie Humbarger of Hamilton, Indiana, Luther of Port Hope, Michigan, Cecil of Columbus Grove, Ohio, and Donald of Monroe, Michigan; a step-son, Alden Engle of Fort Wayne; four step-grandchildren; and nine step-great-grandchildren.

Funeral services will be held Thursday at 1:30 p.m. Indiana time at St. Mark Lutheran Church in Saint Joe. The Reverend Russell Snyder, pastor of the church, will officiate. Burial will be in the Riverside Cemetery in Saint Joe. The casket will remain closed in the church.

College Bound

34 Eastside seniors have been granted admission into colleges and universities for further studies.

Purdue University has accepted Tony Teutsch, Robert Gengnagel, Larry Armstrong, Gary Flood and Mike Storer.

Shari Benninghoff, Melanie Carnahan, Rex Vogelpohl, Rita Webb, Janet Capp, Nancy Ulm, Tom Rosenberry, Anne Kagey and Gene Fluckiger will be freshmen at Indiana University in Bloomington next fall.

Steve Groff, Shawn Campbell, Richard Fisher, Jeffrey Snyder, Barbara Eskright, John Bowers and Melanie Carr will enter the Fort Wayne Campus of Indiana University.

Stanley Campbell has been admitted to both Ball State and the University of Florida.

Manchester College will gain Gene Fluckiger, Stanley Miller and Jackie Heck.

Indiana Central has accepted Marty Searfoss and Janet Sobert.

Rita Webb has also been accepted at Anderson College.

Tri-State College has granted admission to Bill Wellendorf, Mark Strong, Dave Cather and Michael Kaiser.

Bill Wellendorf has also received notice of admission to Youngstown State University.

Oakland City College has admitted Herbert Holden.

Marna Aakney will matriculate at Olivet Nazarene College, Illinois.

Lutheran Hospital School of Nursing has admitted Diane Worman.

United Electronics Institute at Louisville, Kentucky, has accepted Larry Berndt for a two-year course in electronics.

Register For K'garten

The Kindergarten class for the 1968-69 school year at Riverdale will operate on a half day, year long basis, according to Principal Charles Hampel.

There will be morning and afternoon sessions, both starting with the opening of school in September.

To be eligible the child must be 5 years of age on or before September 1, 1968. Registration is now being held daily in the principal's office from 8:30 a.m. to 4:00 p.m. Parents are asked to bring a certificate of birth at the time of registration.

Anyone having questions or requiring special information should call the principal's office at 357-2911.

NOTICE TO TAXPAYERS OF ADDITIONAL APPROPRIATIONS

Notice is hereby given the taxpayers of DeKalb County Eastern Community School District, DeKalb County, Indiana, that the proper legal officers of said municipality at their regular meeting place at 8:00 p.m., on the 20th day of May, 1968, will consider the following additional appropriations which said officers consider necessary to meet the extraordinary emergency existing at this time.

An additional appropriation in the amount of $6,230.00 from the present Cumulative Building Fund cash balance and from known May 31, 1968, interest on invested Cumulative Building Fund monies with the transfer of potential to Account No. 1200-

Capital Outlay Account as follows:

$1,000.00 for alterations to the Riverdale Junior High School building and the Eastside High School building as mandated by the State Fire Marshall;

$1,850.00 for alterations on the Eastside High School physical education shower facilities;

$500.00 for alterations on the Butler Elementary School southeast roof overhang;

$1,980.00 for the resurfacing of the Riverdale School front drive;

$350.00 for the addition of one complete room of Kindergarten furniture to the Butler Elementary School;

$350.00 for new furnishings for an ICT classroom in the Eastside High School.

Taxpayers appearing at such meeting shall have a right to be heard thereon. The additional appropriations as finally made will be automatically referred to the State Board of Tax Commissioners, which commission will hold a further hearing within fifteen days at the County Auditor's office of DeKalb County, Indiana, or at such other place as may be designated. At such hearing taxpayers objecting to any of such additional appropriations may be heard. Interested taxpayers may inquire of the County Auditor when and where such hearing will be held.

Wendell W. Cooper, Secretary
DeKalb County Eastern
Community School District
503 East Green Street
Butler, Indiana 46721

1962

Gick-Hill

Robert Lee Gick, son of Mr. and Mrs. Orville Gick of R1 Saint Joe, and Jennelle Sue Hill, daughter of Mrs. Earl L. Hill of Columbia City, were united in marriage recently in Trinity Methodist Church at Columbia City.

Serving as maid of honor was Miss Jane E. Sievers of Columbia City. Miss Shirley Metger, cousin of the bride and Miss Penny Gick of Saint Joe, sister of the bridegroom, were bridesmaids.

Doan Lowman of R1 Auburn, brother-in-law of the groom, was best man. Jack Strubing of Hicksville and Mike Kammeyer of Woodburn were ushers.

ANNUAL TB MEETING

The annual meeting of the DeKalb County Tuberculosis Association will be held at Plattner's, north of Garrett on Road 327, on May 16th. This will be a dinner meeting starting at 6:30 p.m. and is to be "Dutch Treat." The meeting is open to the public and reservations may be made with the TB Association by writing or phoning the DeKalb County Tuberculosis Association, second floor, City Hall, Auburn, Indiana 46706. Telephone 925-2564 for reservations, which must be made by May 14th.

Doctor J. Robert Edwards will be the guest speaker for this event and also attending will be representatives from the Irene Byron Hospital. An interesting program has been arranged.

Following the dinner a short business meeting will be conducted by the president, Warren Sunday. Election of three directors by members of the TB Association and later the Board of Directors elect officers for the new year. Each person that purchased the Christmas Seals during the 1967 Seal Campaign is automatically a member of the Tuberculosis Association.

The financial report for the past year, 1967-1968, and resume of the work done by the Association will also be given. Explanation of the School Tuberculin Skin Testing program will be given by one of the school nurses. This part of the meeting will be as condensed as possible but will give the residents of DeKalb County an idea of the work being done by the local TB Association.

It is the wish of the officers of the above Association that there be a good attendance at this meeting. If it is not possible to attend the dinner, an invitation to attend the meeting and program after dinner is extended to the public.

JUDGING TEAM WINS

Eastside High School's FFA Livestock Judging team won the county FFA and 4-H judging contest April 25 held at the John Smith farm east of Auburn. The contest gave participants an opportunity to learn about the selection of profitable beef cattle, hogs and sheep.

The Eastside team was composed of Rick Fuller, Chuck Arnett, Paul Culler and Walter Prosser. They scored 1240 points to lead the contest. DeKalb Central was second with 1225 points.

The top five individual scorers were Rick Fuller 418 points, Chuck Arnett 415, Bill Guinther of DeKalb Central 413, John Bolen of DeKalb Central 411 and Walter Prosser 407.

Tom and Paul Smith served as judges for the classes of Angus cattle, Chester White hogs and Shropshire sheep.

Thank You
to the voters of DeKalb County for their support in the May 7th Primary
NORMAN L.
GERIG

Thank You
for your support in the primary
Walter C. Manon

Custom Spraying
Amiben
Atrazine - 28% Nitrogen
Treflan
2, 4D Ester & Amine

Small supply of Amiben Granules
Vernam Granules
Atrazine 80W
Aldrin 20G for insect control in corn
Rainbow Farm Center
SAINT JOE PHONE 337-3605

MIGRO
For the best in Hybrid seed corn.
Does your seed corn tag germination read 95% or more? Check our prices on Sorghum-Sudan for hay, ensilage or pasture.
RAINBOW FARM CENTER
Saint Joe, Indiana Ph. 337-3605

THANK YOU
to the voters of DeKalb and Steuben counties for your support
Dr. Floyd B. Coleman

MAY

L 932

Did you know

—that the Red Cross annual dinner meeting will be held next Tuesday, May 14, at the Auburn Country Club, and the DeKalb County Mental Health Association annual dinner will be held the same night at the Auburn Presbyterian Church.

—that members of the independent baseball team from Saint Joe are sponsoring a stag party Friday night at the conservation club.

—that Songfest, a spring tradition on the Indiana State University campus for more than 30 years, is scheduled for Friday evening, May 10, in Tilson Music Hall.

—that a two-year training program for food supervisors will be offered this fall by Ball State University.

—that Mr. and Mrs. Chalmer Beaty held a supper Saturday evening in honor of sons Larry, who is home on leave, and Danny, who left Sunday for Lackland Air Force Base, Texas. Those present were Mr. and Mrs. C. E. McCarty of Elkhart, Mr. and Mrs. James Collett and son Jimmy, and Miss Sandy Smitley, of Fort Wayne, Tony Beard and Kathy Mack of Butler, Mr. and Mrs. Howard Alwood and son John, Mrs. Lois Beaty, and Mrs. Viena Rude, all of Saint Joe.

—that five hundred thousand copies of pamphlets entitled "The Choice Is Yours" are being distributed in the high schools and colleges of Indiana on May 13, 1968. The Pamphlets are designed to familiarize minors with the alcoholic beverage laws of Indiana, and stress compliance with the malt beverage laws of the state as a necessary component in the development of good citizenship. The pamphlets are being issued by Robert A. O'Neal, Superintendent of State Police, and Joe A. Harris, Chairman of the Indiana Alcoholic Beverage Commission, and are underwritten by the United States Brewers Association, who established an Indiana division in 1966.

—that an open house for all high school students interested in nursing or hospital careers will be held Saturday, May 11, from 1 to 4 p.m. at Parkview Methodist School of Nursing in Fort Wayne. Tours of the Parkview Hospital and school of nursing are being planned. Refreshments will be served. Parents of students also are invited to attend.

—that Ambrose Dulle, son of Mr. and Mrs. Ed Dulle of R1 Auburn, will become executive director of the Cass County Council for Mentally Retarded Children, Inc., in Logansport, starting June 3. He has been a speech and hearing constultant in the Department of Audiology of the Indiana School for the Deaf.

—that funeral services were held Saturday for Homer Casebere, 80, of R2 Butler, who died in his Florida home Tuesday of last week.

—that Debbie McDowell of R1 Saint Joe and Sandra Moore of Spencerville were dismissed from Memorial Hospital this week.

—that former Auburn star athlete Terry Habig has been named to the second team Academic All American Basketball team chosen by the nation's college sports information directors.

—that six cars parked at industrial plants were broken into late Monday night at Butler and several articles stolen.

—that funeral services were held Saturday for Horace Benner, 88, of R1 Butler who died Thursday following a stroke.

—that Pam Holman was admitted to Memorial Hospital this week.

—that Mr. and Mrs. Ed Moore of R1 Spencerville are parents of a daughter born Thursday of last week at Memorial Hospital.

DEKALB COUNTY FARM BUREAU BOARD MEETING

—Mildred Jarrett, pub. chmn.

Tabulation and evaluation of the questionnaires concerning the proposed Cedar Creek Watershed was the most important business considered at the monthly meeting of the DeKalb County Farm Bureau Board of Directors on April 29. Three hundred and twenty-five questionnaires were returned. Asked if the DeKalb County Farm Bureau should take a stand on the issue, the vote was: 250 yes, 64 no. Asked for approval of the formation of a Conservancy District, the vote was: 50 approve, 248 disapprove.

Previously, as a public service, Farm Bureau sponsored an open information meeting at the Court House concerning watersheds, their purpose, laws governing them, organization, and expense involved. Acord Cantwell, Natural Resources Department, Indiana State Farm Bureau was the speaker. He listed similar projects — some completed, some under construction — in other parts of the state, and gave resulting advantages and disadvantages. He also presented figures relating to the proposed Cedar Creek Watershed.

A brief summary of facts on the local watershed was compiled and sent along with a questionnaire to all DeKalb Farm Bureau members. The above tabulation shows the response.

After careful consideration, the Directors voted to publish the results of the questionnaire and to delay any decision on the same until its May meeting.

Other business included the distribution of 1968 replacement sheets for the Workers Manuals and pot and hobby zinnia seeds, reading of correspondence, and announcements of future meetings and plans.

Joanne Scattergood will have devotions in May.

Thank You

for your support in the Primary Election Tuesday, May 7

CECIL B.

FITCH

LISTINGS NEEDED

—throughout the Tri-State area—farms, suburban and city properties. Give us your listing now for our Spring and Summer Catalog in which each property has a photo of the improvements and description of the land and improvements. We sold more real estate in 1967 than in any previous year of the more than 40 years we have been in the real estate and auction business. Free appraisal on your property without any obligation. Licensed in Ohio, Indiana and Michigan.

DAY'S REAL ESTATE & AUCTION

8041 LIMA ROAD, FORT WAYNE — 483-4201
EDGERTON, OHIO — 298-2383
CAMDEN, MICHIGAN — 368-2186

Memorials of Love

Years ago, our predecessors realized that man's need to love and to be loved was an indomitable and perpetual strength within him. He cherished memories of this love and sought ways to express and preserve it. This reverence for those we have loved and lost separates us from the uncivilized tribes and the animal kingdom. The sentiment in love and memory is truly beautiful and deserves to last.

Modern cemeteries, with their trees and lawns and flowers, express this spirit. They are emblematic of the continuing and perpetual life of nature. Memorials are emblematic of the continuing and perpetual strength of love. Thus, love finds perpetuation through enduring memorials in surroundings of park-like beauty, and man keeps safe his memories with a permanence that characterizes his love.

For now and generations to come
A lasting memorial of granite

The

National Memorial Stone Co.
of Defiance, Ohio

ROBERT KINSEY
LOCAL REPRESENTATIVE
Saint Joe, Indiana

Strombeck Real Estate

Your local Real Estate Agent
337-3325

My Sincere Thanks

to the voters of DeKalb County for their complimentary vote at the Primary, May 7th

Arnold R. Milks
DEKALB COUNTY SURVEYOR

I WISH

to thank everyone for their support in the primary

LORRAINE
RINEHOLD

Recorder

Always a phone at hand in the home that's Telephone-Planned!

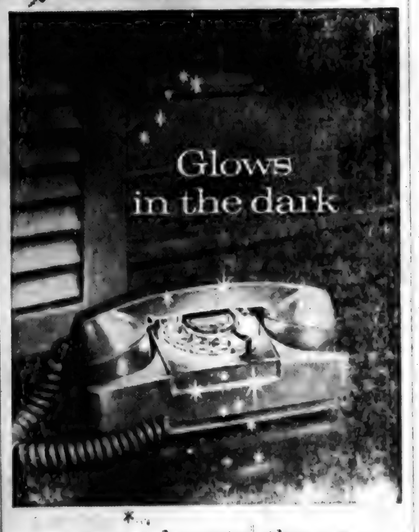

compact beauty...the new

STARLITE phone

Only half the size of a regular desk phone, the little STARLITE® phone fits almost anywhere.

Slender and light, it adds a modern fashion note to any room. And its amazing PANELESCENT® (electroluminescent) dial glows in the dark for easier dialing (and for less than 1¢ a year for electricity). Simply turn a tiny knob and the dial glows bright enough to serve as a night light.

Somewhere in your home is a bright new place for a light new STARLITE extension phone. Call our business office today and learn how little it costs to have one of your own. Available in five decorator colors. Remember, the second phone costs far less than the first.

GENERAL TELEPHONE

America's Largest Independent Telephone System

MAY

L 933

Want Ads

WANTED—PERFECTION OIL stove, 3, 4 or 5 burner. Write to Jonas Wengerd, Rt Spencerville, Indiana 46788.

WANTED—FULL TIME BABY sitter and housekeeper, to live in. Wages, room, board. Three little girls to care for. Phone 868-2582, 8 a.m. to 5 p.m. 18t2

2 BEDROOM APARTMENT FOR rent in Spencerville, first floor, modern. Lynn Fisher, Spencerville, Indiana.

FOR SALE—NEW 20" ROTARY lawnmower with 3 h.p. motor, only $49.95. Brown Furniture & Hardware, Saint Joe, Indiana.

BULK GARDEN SEEDS AND garden supplies at Fisher's Corner Market, Spencerville, Ind.

LAWN ROLLER AND SEEDER for rent at Brown Hardware & Furniture Co., Saint Joe, Indiana.

WILL DO DAYTIME BABY sitting. Contact Peggy Hall, Saint Joe Mobile Home Court.

LOVE'S RESORT, DIAMOND Lake—modern housekeeping cottages. Bass, bluegill, perch fishing. $40 to $60 weekly, including boat. Safe, sandy beach, near golf and archery courses. For reservation phone 689-3082 or write White Cloud, Michigan.

SEE US FOR SPOUTING. ROY I. Bowser Store, Saint Joe, Ind.

FEDERSPIEL DRAPERIES—custom made drapes, bedspreads. Fabrics, rods and supplies. Rt, Spencerville, Indiana. Phone 238-4518. 21f

ELECTRIC RUG SHAMPOOER for rent. $1 per 24 hours with purchase of shampoo. Brown Furniture & Hardawre in little ol' Saint Joe.

TRASH BARRELS FOR SALE. $2.50. See Jack or Ted Hollabaugh. Phone 238-4562.

SEE KEITH DAVIS FOR 1968 Fords, Falcons, Thunderbirds—A-1 used cars—Ford trucks. Antwerp Sales, Inc., phone 419-258-7475, Antwerp, Ohio.

USED BLACK AND WHITE TV at Brown Furniture & Hardware, Saint Joe, Indiana.

ELECTROLUX SALES & Service. 303 W. Maumee, Angola. Ind. 665-3561, . . 28t2

COOK'S BAIT HOUSE—½ MILE south of Spencerville on SR1. Ice fishing bait. Ph. 238-4479. 21f

BULK GARDEN SEEDS NOW at Brown Furniture & Hardware in little ol' Saint Joe.

Did you know....

—that Ruth White is out of the hospital after undergoing surgery — and fat and sassy as ever.

—that Louis Noirot has returned home after undergoing surgery recently.

—that the average Indiana highway user pays $149 annually in special state and federal road taxes, the Indiana Petroleum Council reports.

—that four Tri-State College students put their huge orange and white kite back in the hangar last weekend after a successful 20-minute flight, and went back to the drawing board to design one much bigger. The big bird, with a fuselage 12 feet long and a wingspread of 20 feet, soared to an altitude of 1,000 feet over the athletic field south of the college residence halls, as several hundred spectators watched.

—that Dick and Paula Roberts, Box 84, Saint Joe, were among the more than 6,000 distributors attending the Eighth International Convention of the Amway Corporation and their independent distributors, April 24 through April 27 in Grand Rapids, Michigan.

—that Mrs. Marvella Bayh, wife of U.S. Senator Birch E. Bayh, Jr. (Dem.-Ind.), will be the principal speaker at graduation ceremonies for Ball State University two-year secretarial students, to be held at 2 p.m. Sunday, May 12, in the Student Center Ballroom.

CHICKEN-SHRIMP BASKETS
SANDWICHES
MUSHROOMS ONION RINGS
YOUR FAVORITE BEERS
and MIXED DRINKS AT
The Oasis
SAINT JOE, INDIANA Pool Table—Shuffleboard

CHRYSLER - PLYMOUTH
and
The Best In Used Cars
EXPERT BODY WORK
24-HOUR WRECKER SERVICE "WE HURRY"
R. L. HOLBEN AUTO CO.
Auburn, Indiana Phone 925-3010

POWERVAC
FURNACE CLEANING & SERVICE
Cleans furnace, air ducts, registers, chimney from ash pit to chimney top in less than an hour. No dirt or mess in house or basement. Giant power vacuum draws all dirt to truck hopper.
ARNETT'S HEATING
Phone 337-2880

NURSING HELP WANTED
Glen Oaks, new 72-bed comprehensive nursing facility at Auburn, will open about June 15th. Registered and licensed practical nurses will be needed, full or part time. Write Box 544, Auburn, or dial 925-1230

explosive!
Chevrolet's special savings bonus
now adds more value to cars already giving you the most.

'68 savings explosion

IMPALA CUSTOM COUPE

Anyone can offer you just about anything with a fancy paint job, special trim, a few gadgets, and call it a "sale." But see what your Chevrolet dealer is coming up with during his '68 Savings Explo!
Check these Bonus Savings Plans.
1. Any Chevrolet or Chevelle with 200-hp Turbo-Fire V8, Powerglide and whitewalls.
2. Any Chevrolet or Chevelle with 250-hp Turbo-Fire V8, Powerglide and whitewalls.
3. Any regular Chevrolet with 250-hp Turbo-Fire V8, Turbo Hydra-Matic and whitewalls.
4. Now, for the first time ever, big savings on power disc brakes and power steering when you buy any Chevrolet or Chevelle V8.
5. Buy any Chevrolet or Chevelle V8 2- or 4-door hardtop—save on vinyl top, electric clock, wheel covers and appearance guard items.

GM

MAY

L 922

0095

Indiana State Library

The Saint Joe News

VOL. LXXXIII | Saint Joe (DeKalb Co.), Indiana | Thursday, May 16, 1968 | NUMBER 20

The true rule, in determining to embrace or reject anything, is not whether it have any evil in it, but whether it have more of evil than of good. There are few things wholly evil or wholly good.

—Abraham Lincoln

Around the Town

WITH THE EDITOR

Maybe you noticed it but I didn't until someone brought it to my attention. In the May 2 issue, there was a paint ad—but no name in the ad to tell you where the prices are still as low as they used to be.

Oh well, everybody knows it's Brown's.

The County Red Cross Chapter is in a ticklish position. As a member of United Fund, it cannot ethicaly solicit for funds on its own. But due to the Vietnam conflict and the additional expenses of the county unit in providing services for those servicemen and their families, the unit is in an emergency need for additional funds.

As I said, it can't go around knocking on doors for more money, but if anyone has a buck or two they can spare, the Red Cross chapter will accept such additional help appreciatively.

Merwin Place stopped in already several days ago and dropped off a nice contribution for the Red Cross emergency. If you want to leave a donation at the News Office, I'll see that it gets to the home office. Or if you'd rather, mail it to Jessie Baxter, Executive Secretary, DeKalb County Red Cross, Auburn, Indiana 46706.

Monday morning, I opened an envelope addressed: "St. Joe News, St. Joe, Ind." In it was a brief note as follows:

"Sir—

"There has to be one in every community and you are the one in this town — "

There was no signature.

Compliment or otherwise? What do you think???

To show that things usually even up, good for bad, later in the day I was talking to Harold Kagey. When we ended the conversation and I turned to leave, he said, "Wait a minute, come in here," and walked into his nursery office. He pulled out my statement of account which indicated something over $30.00 I still owed on the driveway he put in for me last summer. Harold said, "You've been doing a lot of running around on this school business and I want to help out a little on your expenses" — and he marked the bill "paid" and gave it to me.

I call that a very nice gesture. I greatly appreciate it.

Monday afternoon, I listened to arguments presented in the Indiana Supreme Court in a bond appeal case similar to that in our own school district. Nelson Grills represents a remonstrating group in the West Noble district, as he represents a similar group in our district. As the hearing proceeded, comments and questions by two of the judges appeared to indicate a strong impression made by Grills' remarks. He pointed out that if a bond is always required in order to have a suit heard, then the only ones in this country who can use the courts are the rich.

It was quite a surprise, therefore, when the court ruled unanimously against the remonstrating group.

There seems to be some automatic condemnation of a person or group who question the use of public funds. Legal notices invite taxpayer participation when hearings are held. But the effect of court rulings is to make public participation meaningless. When you must post a bond in order to have a suit heard, you might as well forget those invitations to "interested taxpayers" to express themselves. As things now stand, anyone who questions the proposed expenditures is automatically wrong.

I can understand the courts' desire to prevent an overload of unwarranted suits. However, if they establish the guideline that remonstrators are wrong and are financially responsible for delays, it seems that the principle is established that a remonstrator is guilty until proven innocent. This is contrary to the basic concept of justice that a man is innocent until proven guilty.

If you're wondering how so many regulations and statutes can be violated or set aside as they have been in connection with the Butler school site, and how it can be so difficult to be heard in a struggle to uphold those regulations and statutes which are ideally intended to maintain and provide good school systems, you have company. I don't understand either.

?

by Loretta Loy

Last week I received a very welcome letter from Mrs. Russell Walter of Fort Wayne.

The Walters', formerly of Saint Joe, have many friends and relatives here. The letter was delivered to me at the Teen Canteen and I misplaced it. I called Mrs. Walter and she said that she would send all the information again next week. So for now we'll just print her son Eddie's address:

Walter, Owen E., ET3
US Coast Guard, Loran Mon. Sta.
FPO NY NY 09560

Spec. 4 Jim Miller is stationed at Quan Loi, Vietnam. Jim read in the paper that Larry Uehlein is also there. He asked for Larry's address so that he can contact him. Here it is:

Spec. 4 Larry P. Uehlein
RA 55 890 511 HHC 1st Bn.
26th Inf. 1st Div.
APO San Francisco, Ca. 96345

Jim Miller's address is:

SP-4 James L. Miller
US 55 854 886
Co. A, 1st. Engr. Bn.
APO San Francisco, Ca. 96345

Mrs. Miller says that "Toehead" is now working with a mine sweeper.

Pvt. E-2 Terry Uehlein is stationed at Fort Benning, Georgia, and should be home in about three weeks. I guess when you guys overseas read this, Terry will be sitting in the living room watching TV.

Tom Wasson went into the Army in October of 1966 and took his basic at Fort Leonard Wood, Missouri. He spent a year in Arizona working in personnel. Tom is now stationed in Heidelburg, Germany. You may address your letters to:

SP-5 Tom Wasson
H.Q. USAREUR - 7th A
ODCSLOG
APO NY NY 09403

Mr. and Mrs. Bob Stiver were notified this week that son John is in the hospital at Fort Polk, Louisiana. Bob and Ruth left Monday morning to be with him. Get well soon, John. If anyone would like to drop a line to John, his address is:

Pvt. John Stiver
US 55 946 716
Co. A, 4th Bn., 3rd Bde.
Fort Polk, La. 71459

Son Mike is all settled in Texas. He called Monday night and said that he flew his first helicopter that day, and it's great! Mike's new address is:

Lt. Michael D. Loy
1016 N.E. 5th Ave.
Mineral Wells, Texas 76067

Everyone who finds his or her name listed below must go and get a pen and write to your service man!!

Herb, Bob, Jack, Chuck, Joe, Jim, Billy, Mike, Jan, Barb, Bev, Jean, Carolyn, Judy, Irene, Dal, Max, Harold, John, Dave, Larry, Tom, Kim, Shirley, Nancy, Pam, Pat, Sandra and Ruth.

If your name is not listed, write anyway. I can't remember all your names but you know who you are!!

Danny Beaty's address is:

AB Beaty, Danny L.
AF 23 052 702 Box 1524
Flt. G-95 BK8 6220
Lackland AFB, Texas 78236

Dennis Allen and his wife are living in Kentucky until his release from the Army in August. He is stationed at Fort Campbell, Kentucky.

Dennis, who sang and played bass with an entertainment unit while overseas, is still winning contests. He is slated to go to Fort Bragg for further competition as a previous contest winner.

His address is:

Spec. 4 Dennis W. Allen
US 55 852 642 A Group
4th Sqd., 9th Cav.
Fort Campbell, Ky. 42223

A news release from the U.S. Air Force Home Town News Center states that Airman Thomas K. Studebaker, son of

AIRMAN TOM STUDEBAKER

Mr. and Mrs. Harold Studebaker of R1 Spencerville, has been selected for training at Keesler AFB, Mississippi, as an Air Force air traffic controller.

Tom is a 1966 graduate of Eastside High School and recently completed basic training at Lackland AFB, Texas.

The Fleet Home Town News Center sends word that Seaman Apprentice Larry F. Voirol, USN, son of Mr. and Mrs. Kenneth Voirol of R1 Spencerville, has been graduated from nine weeks of Navy basic training at the Naval Training Center at Great Lakes, Illinois. In the first weeks of his naval service he studied military subjects and lived and worked under conditions similar to those he will encounter on his first ship or at his first shore station.

In making the transition from civilian life to Naval service, he received instruction under veteran Navy petty officers. He studied seamanship, as well as survival techniques, military drill and other subjects.

See you next week. Take care of yourselves.

50th ANNIVERSARY

Mr. and Mrs. Ray W. Wasson of R1 Spencerville will observe their 50th wedding anniversary Saturday, May 18, 1968.

Their three children, Mrs. Margaret Williams of Ossian, Jean W. Wasson of Auburn and Mrs. Barbara Coplin of Avilla will entertain for the couple at an open house at the Spencerville Methodist Church from 2 to 4 p.m. Sunday, May 19.

The couple also have ten grandchildren and five great-grandchildren.

CARD OF THANKS

I want to thank all for their cards, prayers and visits to me and to the many offers of assistance to my family and for the food which was brought in while I was in Parkview Hospital.

Again, thanks and may God bless you.

Fern Carr

Plaintiffs' Motions Denied; Suit Hearing May 21

A hearing was held Saturday in the DeKalb Circuit Court before special judge Ray Ade of the Huntington Circuit Court on motions to reconsider a previous decision requiring a bond of $160,000 and to grant a time extension. The hearing was in connection with the suit filed by Ted Haberkorn, Jack Hollabaugh and Victor Timmerman against the school board of the DeKalb County Eastern Community School District. Both motions were denied.

However, a date was set for hearing the suit before Judge Ade, the date being Tuesday, May 21, at 9 a.m. Pending the outcome of the hearing on the suit, the plaintiffs have filed an appeal on the bond decision with the Indiana State Supreme Court.

Meanwhile, rumors and unofficial comments about potential compromise talks have not been substantiated by any announcements or actions of an official nature. However, there does appear to be some indication of efforts to resolve the situation as soon as possible so that construction of new facilities can begin.

The Unicorn

by Phil Haberkorn

During the coming weeks, the Unicorn will be sponsoring several events designed for the purpose of raising money to finance construction of a dance floor. A bake sale will be held this Saturday, May 18, starting at 9 a.m. Area residents will have a chance to buy pies, cakes, cookies, baked beans, potato salad and other goodies.

Many local people have expressed their desire to own discarded electric wire reels to use as lawn tables. These people will have a chance to fulfill this desire, as many of the reels originally intended for use in The Unicorn will also be on sale. These tables have been repainted during the past week, and are ideal for outdoor use. The spools come in several sizes, and can be used either as tables or chairs, depending on size. Sale of the tables will be on a first-come, first-served basis, so early risers will have the best choice.

Another fund-raising project will be held in the near future, this being a raffle. The prize will be an AM-FM transistor radio, designed for use on either batteries or AC current. The drawing is scheduled for June 1.

Other tentative plans include a car wash in the near future.

Recent donations include paint from Charles Emenhiser and Brown Furniture & Hardware.

Honor Students

Shari Jo Benninghoff, daughter of Mr. and Mrs. Wayne Benninghoff of R1 Butler, and Anthony Teutsch, son of Mr. and Mrs. Allan Teutsch of 112 West Willow Street in Butler, have been named valedictorian and salutatorian respectively of Eastside High School Class of 1968.

Miss Benninghoff, whose academic semester averages for the past four years have been A's except for two B's, has received a National Merit Scholarship letter of commendation. She also won a trip to Mexico in 1966 to study Spanish and other subjects.

The valedictorian is a member of the National Honor Society and served as vice-president her senior year. She was president of the Spanish Club and a member of the girls' booster block. She was also secretary of the Eastside choir. Along with another student, she represented Eastside at the Government Leadership Conference in Indianapolis.

Miss Benninghoff enjoys swimming and skiing. After graduation she plans to attend Indiana University in Bloomington.

Mr. Teutsch, whose academic semester averages for the past four years were A's except for seven B's, is a member of the National Honor Society, vice-president of the Science Club and a member of the Eastside band. He received a first rating at state contest with a trombone solo. He also was an outstanding member of the senior play cast. He served this year as one of the hall monitors in Eastside's busy hallways.

Most of Mr. Teutsch's free time is spent playing his trombone or listening to his stereo. He also works at the Butler Lumber Company and plans to enter Purdue University in September to study engineering. Following college, he plans to enlist in the Navy.

Debbie Warstler Is State Champ

Miss Debbie Warstler, daughter of Mr. and Mrs. James Warstler of R1 Auburn and featured twirler with Eastside High School's marching band, won the Grand Championship of Indiana in the United States Twirling Association contest held Saturday, May 11, at Anderson, Indiana. Approximately 150 advanced twirlers from the state were eligible for competition.

Debbie won the championship for the second time Saturday, having also won the title in 1965. She has been in state competition for the past five years.

Also competing in the state contest were Debbie's sisters, Sandy and Pamela. Sandy won second in the 14 year old division and Pamela won fifth in the 11 year old division.

Several of Debbie's students participated in the contest winning as high as first in age division.

The Warstler girls and several others are looking forward to participation in the national contest in Milwukee, Wisconsin, in August.

Letters to the Editor

May 1, 1968

Letter to the Editor
NEWS
St. Joe, Ind 46785

Dear Editor,

Finding one new friend can give a whole new outlook on life!

Because there are people in every area who are somewhat isolated from personal contacts, our inter-denominational church sponsors a Friendship Center by Mail.

We especially desire to correspond with the elderly, shut-ins, and lonely, but we'll be glad to hear from anyone interested in writing to us.

Sincerely,
D. L. Handt, Pastor
Christian Assembly
P.O. Box 192
Stoughton, Wis. 53589

MAY

L 933

The Saint Joe News
T. E. Haberkorn, Jr., Editor & Publisher.
Philip E. Haberkorn, Assistant Editor.
Entered at the Post Office at Saint Joe, Ind
Second Class matter.

Obscene Publications 'Big Business'

"The publication and sale of obscene material is BIG business in America today," states FBI Director J. Edgar Hoover in a recent communication to all law enforcement officials. His letter continues:

"Degenerate sex pictures and pornographic literature, covertly peddled and sold in most cities and communities, net greedy smut merchants millions of dollars annually.

"It is impossible to estimate the amount of harm to impressionable teenagers and to assess the volume of sex crimes attributable to pornography, but its influence is extensive. Sexual violence is increasing at an alarming pace. Many parents are deeply concerned about conditions which involve young boys and girls in sex parties and illicit relations. While there is no official yardstick with which to measure accurately the reasons for increases in any criminal violation, we must face reality. Pornography, in all its forms, is one major cause of sex crimes, sexual aberrations, and perversions.

"Is our society becoming so wicked that we are turning from virtue and integrity to immorality and degradation? Are we becoming morally bankrupt nd letting our principles of conduct and decency deteriorate? Are we forsaking the simple teachings of right over wrong and good over bad?

"Let us look about us. In the publishing, theatrical, and entertainment fields, are the good, enlightening, and educational qualities of their products being overshadowed by too much emphasis on obscenity, vulgarity, incest, and homosexuality? Many people believe this to be true. But the legitimate productions of these media are rather mild when compared with the 'hard-core' pornography flooding the country in the forms of films, 'playing' cards, 'comic' books, paperbacks and pictures. Such filth in the hands of young people and curious adolescents does untold damage and leads to disastrous consequences.

"Police officials who have discussed this critical problem with me unequivocally state that lewd and obscene material plays a motivating role in sexual violence. In case after case, the sex criminal has on his person or in his possession pornographic literature or pictures. Under these conditions, it is not surprising to note that forcible rape in 1966 increased 10 percent over the 1965 total, a violation occurring every 21 minutes. Since 1960, forcible rape has increased 50 percent.

"Obviously, all that is being done to combat the sale and traffic in obscene material in the Nation is not enough. Sound and workable laws are needed, and, where they do exist, they should be vigorously enforced. Since many courts seem to judge obscenity on the basis of the moral standards in the community, the public has a vital role in upgrading the level of community morality. When obscene material is discovered, it should be exposed and citizens should complain to proper authorities. When pornography is received in the mails, postal authorities should be advised. Citizens should come forward and cooperate in the prosecution of offenders.

"Obscene material is indeed evil, but it is not a necessary evil. If the illicit profits in pornography were replaced with stiff punishments for the filth purveyors, this evil would be brought under control," Mr. Hoover concluded.

EHS Officers

The following officers have been elected for the Future Teachers Organization for the 1968-69 school year:

Peter Foster, president.
Carol Lambert, vice president.
Vicki Sherer, secretary.
Jerry Mansfield, historian.
Sheila Reinoehl, parliamentarian.

Officers for the National Honor Society for the 1968-69 school year are:

George Angelone, president.
Rebecca Blume, vice president.
Patricia Wegmann, secretary.
Kristine Smith, treasurer.
Michael Kimpel, reporter.

NEWVILLE TOWNSHIP HOMEMAKERS CLUB

The Newville Township Homemakers Club met Wednesday, May 8, in the home of Della McDonald in Hicksville. Her co-hostess was Myrtle Mills.

The meeting was opened by the president, Shirley Spall. Rozella Mickelson read the history of "Faith of Our Mothers," followed by all singing the selection. A memorial for departed members, read by Velma Zion, included selections, "Figures of Death" and "Away." As tribute to her mother, she read inspirational verses concerning homemaking mothers.

21 members responded to roll call by showing an interesting variety of articles from the "good old days." Happy birthday was sung to Rozella Mickelson.

Special reports were: Outlook leader, plug-in homes; garden leader, how to raise earlier, bigger and better tomatoes. The president reported success of the Tasting Bee, from which recipes will be available to members soon. Proceeds from the unique, secret-window calendars for April were revealed. Information was read concerning September Camp. Plans were made to attend the Country Charm meeting May 20 as guest club.

A contribution was voted to the Spanish Club which sponsors students of Eastside High School who shall attend classes in Torreon, Coahuila, Mexico. The president appointed a special entertainment committee for September guest day.

Dates to remember are Spelling Bee May 17, rummage sale July 12. Several crafts and hobbies were shown. During the social period, a silent auction was held on the front porch. Refreshments were served by the hostesses. Guests present were Reta Lou and Timmy Lucas.

The June 12 meeting will be held in the Newville EUB Church basement. Bring a guest, also your wedding photo.

—Katheryn Krieg, Reporter

Class Of 1968

89 members of the Class of 1968 of Eastside High School will participate in baccalaureate and commencement ceremonies in the next few days.

Baccalaureate services are set for Sunday, May 19, 1968, at 2:00 p.m. in the high school gymnasium. Rev. Keith Bureh will deliver the sermon. A Bible will be presented to each graduate by Mr. Lavon Hart, representing the Saint Joe Lions Club.

Commencement exercises will be held Tuesday evening, May 21, 1968, at 7:00 p.m. Addresses will be given by valedictorian Shari Benninghoff and salutatorian Anthony Teutsch.

ORANGEVILLE POT LUCK

The Orangeville get-together was held April 28 at the home of Don and Betty Miller. A pot-luck supper was enjoyed by 45 friends and neighbors.

Those present were Mr. and Mrs. Robert Hablawetz, Mr. and Mrs. Ed Johnson, Mr. and Mrs. Norman Ayers, Janice Ayers and Doug, Mrs. Roe Brown, Mr. and Mrs. James W. Hablawetz, Mr. and Mrs. Lester Casselman, Mr. and Mrs. Robert Heibert, Danny, Nancy, Donnie and Cheryl, Randy Staley, Leiah Ayers, Mr. and Mrs. Calvin Mansfield and Carl, Mr. and Mrs. Kenneth Kern, Ralph, Terry, Cathy and Norman, Hazel Nichols, Jackie Hook, Stan, Van, Dale and Yvonne Miller.

Also present was the Kelsey family who will be moving to Orangeville this summer, Mr. and Mrs. Earl L. Kelsey, Carolyn, Lewis, Laura and Chris, also Mrs. Kelsey's mother, Mrs. Ruth Pritchett.

JUNIOR LEAGUE SCHEDULE
Forrest Bevington, Director

Tuesday, May 28 — Akey vs. Strombeck.
Wednesday, May 29 — Rinard vs. Drake.
Tuesday, June 4 — Akey vs. Rinard.
Wednesday, June 5 — Strombeck vs. Drake.
Thursday, June 6 — Drake vs. Akey.
Tuesday, June 11 — Rinard vs. Strombeck.
Wednesday, June 12 — Strombeck vs. Akey.
Thursday, June 13 — Drake vs. Rinard.
Tuesday, June 18 — Rinard vs. Akey.
Wednesday, June 19 — Drake vs. Strombeck.
Thursday, June 20 — Akey vs. Drake.
Tuesday, June 25 — Strombeck vs. Rinard.
Wednesday, June 26 — Akey vs. Strombeck.
Thursday, June 27 — Rinard vs. Drake.
Tuesday, July 2 — Strombeck vs. Akey.
Wednesday, July 3 — Rinard vs. Drake.
Tuesday, July 9 — Akey vs. Rinard.
Wednesday, July 10 — Strombeck vs. Drake.
Thursday, July 11 — Drake vs. Akey.
Tuesday, July 16 — Rinard vs. Strombeck.
Wednesday, July 17 — Strombeck vs. Akey.
Thursday, July 18 — Drake vs. Rinard.

MIGRO
For the best in Hybrid seed corn.
Does your seed corn tag germination read 95% or more? Check our prices on Sorghum-Sudan for hay, ensilage or pasture.
RAINBOW FARM CENTER
Saint Joe, Indiana Ph. 337-2005

—PRECISION—
SAW FILING
—All Work Guaranteed—
Hand, Circular, Band, all types including Carbeloy—
Let us file your saws. They'll cut better when they're filed by machine with unvarying mechanical accuracy. Try our work— see how much faster, cleaner, truer and easier your saws can cut.
HOWARD L. McMAKEN
Saint Joe Ph.337-2854

Others say. . . .

A COMMON LABOR UNION AILMENT and "THE PANACEA"

The parasite, as defined by Webster or any other dictionary, is still the parasite. Although I have searched and researched for one word to adequately describe one who lives off others, the preponderance of meaning contained in the word parasite must stand as the name, label or identification for the subject of the following . . . .

You know him only too well, you may have business dealings with him, you may have lunch or enjoy an evening out with him, but the last person in the world to appear to you as a card-carrying parasite is the parasite himself. He masquerades with the adaptability of a chameleon. Agreeable?—this is his most obvious asset. But turn your back and when he is in the company of others whose views differ from those expressed by you, like a chameleon he finds it expedient and simple to agree with everyone. This, of course, is only one facet of his unpredictable nature. Another strong tendency is substituting lie for fact as often as it suits his fancy. Although reams can be written about this social enigma, you would know him best as the guy who goes through life's revolving door on other people's push.

No walk of life has escaped the invasion of the parasite, particularly those areas where one expects and finds a high degree of dedication as in labor unions. His value to the labor movement, to hear him tell it, is of such great import that he and he alone is responsible for labor's economic success enjoyed by the working man. He will, at the slightest provocation, button-hole the unsuspecting and regale him with imagined accomplishments of the past and loudly proclaim, "Labor is where it is today because it is enjoying the fruits of my efforts; years ago I laid down the seed that is bearing fruit today, the fruit known as labor's gains," and he wasn't near the ball park at any time, particularly years ago, except to take, then as now, as would be expected of a parasite. The parasite has no compunction about attaching himself for all he is worth, like a leech, and his appetite is insatiable. Dedication, to him, is lip service; production for the cause is measured by a compounding of lies and the usurpation of the union's or organization's time for his salary structure, he diplays a total lack of decency or compunction as to how he spends these funds. As an example, he will involve the unsuspecting by dining him and, thus obligated, the accessory is generally the misguided one who is coached to move for acceptance and payment of the expenses come meeting night. Altruism, sincerity, integrity . . . these are just words to the parasite, to be used only to further his crimes on those who foolishly trust him.

Labor would reach a higher plateau of trust and confidence in the public esteem if it employed the standards for promotion by service recognition as used in industry. Labor would profit and thereby earn the respect of the business world if MERIT were substituted for PATRONAGE or POPULARITY. There is a wealth of intellect and experience in the rank and file of the labor movement, but since politics are unacceptable to many of the gifted, we are deprived of their service.

In view of the fact that labor today is business, BIG BUSINESS, let us pray that one day soon merit will prevail over the tested and failed method of popularity and patronage—and that common sense will prevail in the labor movement.

—H. Cy Mendelsohn, member I.B.E.W., in "The Leader," official publication of the Indiana State Building and Construction Trades Council, March 29, 1968.

MAY

L 933

Did you know

—that vandals were active at the Charles Trumbell rural residence near Saint Joe recently while the owner was on vacation.

—that the Bruce Bakers have installed a new sidewalk at their main street residence, extending also in front of their next door neighbors.

—that Fern Carr was in the constant care section of Parkview Hospital last week end, requiring emergency blood transfusions. She is back home again.

—that members of the DeKalb County Past Officers Club of the Indiana Federation of Clubs met at the home of Mrs. Ruth Klingler south of Garrett for a pot-luck dinner May 2.

—that James Friend of Waterloo has been named a director of the Holden for Joint State Representative Club in DeKalb County, Roy Aaron, Jr., of Angola has been named treasurer in Steuben County and Mrs. Aaron secretary in Steuben County.

—that three names were omitted in the obituary of Vaughn Allen, last week. Mr. Allen's sisters are Mrs. Harold Hudson of Spencerville, Mrs. Frankie Chandler of Keystone, Indiana, and Mrs. Aileen Randall of Twelve Mile, Indiana.

—that Masonic leaders from 30 states will arrive in Indianapolis May 20 for the sesquicentennial annual meeting of the Masonic Grand Lodge of Indiana.

—that Mrs. Eloise Morr of Springfield, Ohio, spent the week end with her mother, Mrs. Marie Meese.

—that candidates in the May 7 Primary Election, both winners and losers, must file expense reports by June 21.

—that Mrs. Mabel Lyons has resigned as county GOP vice chairman after 34 years in that post. Mrs. Grace Phelps of Butler has been elected to take her place. Dean Kruse was elected to his third term as county chairman. Mrs. James Stahl of Corunna is secretary and Wayne Sebert of Waterloo treasurer.

—that Kimberly Bice, and Ruby Merson of Butler were admitted to Memorial Hospital this week, as was James Lodder of R2 Auburn. Dismissals included Carl McKee of Butler and Velda Erwin and Max Houser of R1 Butler.

—that Melvin Smith, son of Mr. and Mrs. Virgil Smith of R2 Auburn, has been awarded a teaching assistantship in chemistry at Indiana University. He is a senior at Hope College in Holland, Michigan.

—that four Garrett youths chose to scrub out tire marks rather than go to court last week end. They were caught "peeling out" by Garrett police who gave the youths a choice. Erasing the tire marks required three hours' time, two boxes of soap powder, worn steel brushes and aching arms and legs. The youths were James Burns 16, Bill Fetter 17, Patrick Casey 16, and Robert Bishop 16.

—that Russell Kelham of Garrett has been re-elected county Democratic chairman. Ruth Welch of Auburn is vice chairman, Marlene Getts secretary and Arthur Grube treasurer.

—that dismissals from Memorial Hospital include Arlene Scarfoss of R1 Butler and Etta Diehm of R1 Auburn.

—that 14 young ladies have entered the 1968 Miss Northeast Indiana Pageant sponsored by the Auburn Lions Club. Only 600 tickets will be available for the beauty contest judging in the DeKalb Central auditorium at 8 p.m. June 8.

— SEE BILL VOIROL AT —

- BOB MILLER FORD -

WATERLOO, IND. W. VAN VLEEK ST.
Ph. 5561 Summer Hours—Now:
Monday thru Friday 8 AM to 9 PM
Saturday 8 AM to 5 PM

PHONE SAINT JOE 337-2851

1966 THUNDERBIRD CONVERTIBLE	$3495
1966 MUSTANG HARDTOP	1895
1965 FAIRLANE 500 HARDTOP	1595
1965 MUSTANG HARDTOP	1495
1964 FAIRLANE 500 SPORTS COUPE	1495
1964 VOLKSWAGEN 2-DOOR	995
1964 CHEVROLET 4-DOOR WAGON	1095
1964 FALCON 4-DOOR AUTOMATIC	995
1963 GALAXIE 500 4-DOOR, POWER	595

SPECIAL - 1960 Chevrolet 2½-ton
TANDEM DUMP TRUCK — — — READY TO WORK
$1495

We're overstocked on new cars and trucks. Come in and take advantage of our short deals.

Strombeck Real Estate

Your local Real Estate Agent
337-3325

Thank You
for your support in the primary
Frank Laub
REPUBLICAN CANDIDATE FOR CO. COMMISSIONER

BEWARE

Beware of your spiritual condition when the most pleasing part of the service is the closing song and the dismissal prayer!

SAINT JOE
CHURCH OF CHRIST
Bible School 9:30 A.M.
Worship & Communion 10:30
Don Bullock, Minister

ELECTRIC HEATING-COOLING DEALER

JACK'S ELECTRIC SERVICE
Wiring Heating Repair
—Financing Available—
SAINT JOE Ph. 337-2641

Take advantage of these credit certificates:

Jan. 1—Dec. 31, 1968 — Service Entrance Wiring Plan — $25
Jan. 1—Dec. 31, 1968 — PSP Water Heater Circuit Wiring Plan — $25
Jan. 1—Dec. 31, 1968 — PSP Water Heater Trade-in Plan (50 gal. or larger) — $25
Jan. 1—Dec. 31, 1968 — Range Circuit Wiring Plan — $15
Jan. 1—March 31, and Oct. 1—Dec. 31, 1968 — Dryer Circuit Wiring Plan — $15
Jan. 1—April 30, 1968 — Whole-house Air Conditioning Circuit Wiring Plan — $25

LISTINGS NEEDED

—throughout the Tri-State area—farms, suburban and city properties. Give us your listing now for our Spring and Summer Catalog in which each property has a photo of the improvements and description of the land and improvements. We sold more real estate in 1967 than in any previous year of the more than 40 years we have been in the real estate and auction business. Free appraisal on your property without any obligation. Licensed in Ohio, Indiana and Michigan.

DAY'S REAL ESTATE & AUCTION

8941 LIMA ROAD, FORT WAYNE — 483-4301
EDGERTON, OHIO — 298-2382
CAMDEN, MICHIGAN — 368-2186

I WISH TO THANK

THOSE WHO SUPPORTED ME IN THE SCHOOL BOARD ELECTION HELD MAY 7.

DICK COLL

Thank You

TO THE VOTERS IN THE DEKALB COUNTY EASTERN COMMUNITY SCHOOL DISTRICT FOR THEIR SUPPORT IN THE SCHOOL BOARD ELECTION.

Delbert Washler

My Sincere Thanks

TO ALL THE VOTERS WHO SUPPORTED ME IN THE PRIMARY ELECTION MAY 7TH.

GRACE POMMERT

Starts Just Like Your Car

The new KEY-LECTRIC* self-propelled Rotary Mower by TORO starts easily .... with a key. Just turn the key and your TORO is ready to do the job. The KEY-LECTRIC by TORO offers you a gas gage, vinyl clippings bag, AUTO-OILER*, and WIND-TUNNEL housing.

KEY-LECTRIC by TORO .... $189.95**.

* Exclusive trade name of Toro Manufacturing Corporation.
** Manufacturer's suggested retail price.

Toro - - at

BROWN FURN. & HDW.
SAINT JOE INDIANA

MAY

L 933

Want Ads

FOR SALE—BIG BOY HYBRID tomato plants and others. At Reidenbachs, phone 337-2345.

WANTED—TO BALE HAY ON shares or will buy. Aaron Holman, phone 337-2680. 19t2

WANTED—FULL TIME BABY sitter and housekeeper, to live in. Wages, room, board. Three little girls to care for. Phone 868-2282, 8 a.m. to 5 p.m. 18t2

FOR FEEDER PIGS CALL 337-2680. 19t2

FOR SALE—NEW 20" ROTARY lawnmower with 3 h.p. motor, only $49.95. Brown Furniture & Hardware, Saint Joe, Indiana.

BULK GARDEN SEEDS AND garden supplies at Fisher's Corner Market, Spencerville, Ind.

LAWN ROLLER AND SEEDER for rent at Brown Hardware & Furniture Co., Saint Joe, Indiana.

129 ACRE FARM. BORDERED on three sides on paved roads. Approximately ½ mile to two nice lakes, store, good fishing and hunting, excellent location for subdividing. Three bedroom older home, new furn. $19,500. Also 10 acres $2,500, $500 down, $35 mo. Call or write Alton Warren, R3, Fremont, Michigan 49412. Ph. 1-616, 924-3587.

LOVE'S RESORT, DIAMOND Lake—modern housekeeping cottages. Bass, bluegill, perch fishing. $40 to $60 weekly, including boat. Safe, sandy beach, near golf and archery courses. For reservation phone 689-3082 or write White Cloud, Michigan.

SEE US FOR SPOUTING. ROY I. Bowser Store, Saint Joe, Ind.

FEDERSPIEL DRAPERIES—custom made drapes, bedspreads. Fabrics, rods and supplies. R1, Spencerville, Indiana. Phone 238-4518. 21f

ELECTRIC BUG SHAMPOOER for rent. $1 per 24 hours with purchase of shampoo. Brown Furniture & Hardawre in little ol' Saint Joe.

TRASH BARRELS FOR SALE. $2.50. See Jack or Ted Hollabaugh. Phone 238-4562.

SEE KEITH DAVIS FOR 1968 Fords, Falcons, Thunderbirds—A-1 used cars—Ford trucks. Antwerp Sales, Inc., phone 419-258-7473, Antwerp, Ohio.

USED BLACK AND WHITE TV at Brown Furniture & Hardware, Saint Joe, Indiana.

ELECTROLUX SALES & Service. 303 W. Maumee, Angola, Ind. 665-3561. . . . 28tf

COOK'S BAIT HOUSE—½ MILE south of Spencerville on SR1. Ice fishing bait. Ph. 238-4479. 21f

BULK GARDEN SEEDS NOW at Brown Furniture & Hardware in little ol' Saint Joe.

ON-TA-WA-GON SHORES — Beautiful building sites on the Big Muskegon near Big Rapids. High and dry lots up to 300 ft. in depth, with gentle slope to water. Ideally wooded. Excellent hunting and fishing area. Schuberg Agency, Big Rapids, 796-5881.

MOBILE HOMES SALES—BIG 12 ft. wide 3 bedroom only $3,495 with payment of $58.80 per month including delivery. Tops Mobile Homes, Inc. Complete line of parts and service. 2503 N. Cassopolis St., Elkhart, Indiana. Phone (219) 264-3171.

HIGHEST SPOT CASH! WITH free pickup for 1968 or older mobile homes and travel trailers. Call Elkhart (219) 264-3171, ask for George.

WANTED—DRIVER OWNERS with late model single or tandem axle tractors for hauling trailers and heavy hauling throughout United States. Pay based on percentage of gross. Must be 25 years of age. Be able to pass I.C.C.-D.O.T. physical and have 2 years verifiable commercial truck driving experience. Phone area code (317) 964-3196 or apply in person. Dealers Transit, Inc. 1406 West Oak St., Union City, Indiana. An equal opportunity employer.

TRAILER LOTS-100 FT. LAKE Huron easement for Coho access. Water, lights. Large lots, $1,500 with $200 dwn. Write Prescott, Inc., Tawas City, Mich. for free plat.

WANTED—DRIVERS. MUST be 25 years of age. Be able to pass I.C.C.-D.O.T. physical and have year verifiable commercial truck driving experience. Phone area code (317) 964-3196 or apply in person. Dealers Transit, Inc. 1406 West Oak St., Union City, Indiana. An equal opportunity employer.

Memorial Day

Memorial Day will be observed locally this year at Spencerville, Newville, Alton and Saint Joe by Walter Whitehurst Post 283 American Legion on the condition that the veterans and residents in the area assist and participate. If they do not, the observance will be discontinued.

Thursday, May 30, Legionnaires will gather at the Legion Home in Saint Joe no later than 8:45 a.m., go to Spencerville for 9:00 a.m., Newville at 10:00 a.m., Alton at 11:00 a.m. and Saint Joe at 2:00 p.m.

At the 2:00 p.m. observance, Legionnaires, Boy Scouts, Girl Scouts and other children will gather at the post home to march to Riverside Cemetery for a brief service.

A spokesman for the local American Legion post states that veterans still have a responsibility in carrying on the tradition of Memorial Day. If there is a lack of participation, this will be the last year for such an effort.

Poppy Days will be Friday and Saturday, May 24 and 25.

NOTICE TO TAXPAYERS OF ADDITIONAL APPROPRIATIONS

Notice is hereby given the taxpayers of DeKalb County Eastern Community School District, DeKalb County, Indiana, that the proper legal officers of said municipality at their regular meeting place at 8:00 p.m., on the 20th day of May, 1968, will consider the following additional appropriations which said officers consider necessary to meet the extraordinary emergency existing at this time.

An additional appropriation in the amount of $6,230.00 from the present Cumulative Building Fund cash balance and from known May 31, 1968, interest on invested Cumulative Building Fund monies with the transfer of potential to Account No. 1200--

Capital Outlay Account as follows:

$1,000.00 for alterations to the Riverdale Junior High School building and the Eastside High School building as mandated by the State Fire Marshall;

$1,850.00 for alterations on the Eastside High School physical education shower facilities;

$500.00 for alterations on the Butler Elementary School southeast roof overhang;

$1,980.00 for the resurfacing of the Riverdale School front drive;

$650.00 for the addition of one complete room of Kindergarten furniture to the Butler Elementary School;

$350.00 for new furnishings for an ICT classroom in the Eastside High School.

Taxpayers appearing at such meeting shall have a right to be heard thereon. The additional appropriations as finally made will be automatically referred to the State Board of Tax Commissioners, which commission will hold a further hearing within fifteen days at the County Auditor's office of DeKalb County, Indiana, or at such other place as may be designated. At such hearing taxpayers objecting to any of such additional appropriations may be heard. Interested taxpayers may inquire of the County Auditor when and where such hearing will be held.

Wendell W. Cooper, Secretary
DeKalb County Eastern
Community School District
503 East Green Street
Butler, Indiana 46721

19t2

News Receives Mental Health Award

Approximately 100 county residents attended the annual meeting of the DeKalb County Association for Mental Health at the Auburn Presbyterian Church Tuesday evening.

During the business meeting The Saint Joe News was among those receiving annual awards from the association. The News received the Communications Award for excellent coverage and cooperation given the local mental health chapter. Editor Ted Haberkorn accepted the award with thanks.

Miss Marcia Ellis, Music Therapist at Dr. Norman Beatty Memorial Hospital at Westville, was the guest speaker. She explained that the primary function of the hospital is to provide therapeutic facilities for persons having mental disorders and who are therefore in need of care, detention, training, and/or treatment. In fulfilling this function, the hospital philosophy is based on the premise that patients are all-important and their welfare, happiness and return to the community are the primary responsibility of every employee and volunteer at the hospital.

Beatty Memorial is one of 12 institutions caring for mentally ill adults and children and the mentally retarded in Indiana.

Eight patients from the hospital, comprising a music therapy group known as the "Beatty Barnstormers," then presented a half hour program of music.

Mrs. Clayton Sattison, Jr., president of the local chapter, conducted the business meeting.

Committee reports were given as well as a report from Miss Betty Johnson, the first recipient last year of the chapter's Mental Health Scholarship.

Miss Mary Ann Caprino of Garrett then received this year's scholarship award. A Certificate of Commendation was presented to Alpha Pi Chapter of Kappa Kappa Kappa Sorority of Auburn for its efforts in the Christms Gift Project and the presenting of ward parties at Fort Wayne State Hospital.

A Certificate of Appreciation was given to the Auburn Presbyterian Church for the use of facilities by the association during the past several years.

A Special Commendation was given to Mrs. Myrtle Overmyer of Waterloo in recognition of services given as a volunteer in the fight against mental illness and the advancement of mental health.

The following directors were elected to office:

Charles Overmeyer of Waterloo, president;

Dr. Norwin Niles of Garrett, 1st vice president;

Mrs. O. L. Gronendycke of Auburn, 2nd vice-president;

Mrs. Alfred Englehard of Garrett, secretary;

Mrs. Orval Bair of Auburn, treasurer.

Tour-Camper Guide

Appearing on news stands throughout the state this week will be the first issue of the Indiana Tourist and Camper's Guide.

Retailing at 50c, the magazine is Indiana's most comprehensive guide to Hoosierland's vacation lands, containing the most nearly complete listing of camping sites, marinas, restaurants, hotels, motels and sanitary dumping stations for travel trailers, available on the market today.

Condensed into one pocket-size volume, the colorful 96-page booklet was published with the help and cooperation of many state wide associations whose efforts have been toward the promotion of tourist travel in the Hoosier state.

Copies may be obtained at news stands or by sending 50c for each copy to The Indiana Tourist & Camper's Guide, 3120 North Meridian, Indianapolis 46208.

See a copy at the News Office.

CHRYSLER - PLYMOUTH
and
The Best In Used Cars
EXPERT BODY WORK
24-HOUR WRECKER SERVICE "WE HURRY"
R. L. HOLBEN AUTO CO.
Auburn, Indiana Phone 925-3010

POWERVAC
FURNACE CLEANING & SERVICE
Cleans furnace, air ducts, registers, chimney from ash pit to chimney top in less than an hour. No dirt or mess in house or basement. Giant power vacuum draws all dirt to truck hopper.
ARNETT'S HEATING
Phone 337-2880

Spencerville Marathon
OPEN MONDAY THRU FRIDAY
6:00 A.M. to 9:00 P.M.
SATURDAY 7:00 A.M. to 9:00 P.M.
SUNDAY 9:00 A.M. to 5:00 P.M.
Phone 238-4496
BOB HOOVER, Manager

CHICKEN-SHRIMP BASKETS
SANDWICHES
MUSHROOMS ONION RINGS
YOUR FAVORITE BEERS
and MIXED DRINKS AT
The Oasis
SAINT JOE, INDIANA Pool Table—Shuffleboard

Custom Spraying
Amiben
Atrazine - 28% Nitrogen
Treflan
2, 4D Ester & Amine
Small supply of Amiben
Granules
Vernam Granules
Atrazine 80W
Aldrin 20G for
insect control in corn
Rainbow Farm Center
SAINT JOE PHONE 337-3605

MAY

L 977
0099

The Saint Joe News

VOL. LXXXIII | Saint Joe (DeKalb Co.), Indiana | Thursday, May 23, 1968 | NUMBER 21

Indiana State Library

A capacity and taste for reading gives access to whatever has been discovered by others. It is the key, or one of the keys, to the already solved problems. And not only so; it gives a relish and facility for successfully pursuing the unsolved ones.
—Abraham Lincoln

Rummage Sale, Car Wash, Drawing At *The Unicorn*

by Phil Haberkorn

A raffle drawing will be held on June 1 to determine the winner of a $40 value portable radio to be given away by The Unicorn. Tickets are being sold quickly, so any interested persons are urged to buy theirs before the supply runs out.

A car wash and rummage sale will be held the day of the drawing, Saturday, June 1.

Items for the rummage sale will be picked up if donors will call 337-2325 or 337-3675.

The Unicorn would like to take this opportunity to thank the Saint Joe Town Board for donating use of the water supply and to thank all those who made last week's bake sale such a success. $57.65 was taken in from the bake sale and sale of reel tables.

The teen-agers are soliciting donations of tile, linoleum and carpet of any size and quantity, even if it's only one piece, for use on the floor of The Unicorn. Size of the odds and ends is no object!

Recent donations:

Mrs. Richard Mumma and Mrs. Irene Loehe—tile.

Many families— contributions to the bake sale.

Mrs. Keith Fry—carpet remnant, lamp and coffee table.

Mrs. Jane Budowski—flowers.

Phil Haberkorn and The Saint Joe News—raffle tickets.

Baseball Season Opens Sunday

Denny Conley, manager of the Saint Joe independent baseball team which is entered in the Fort Wayne Stan Musial League, has announced that the team's first game will be played Sunday, May 26, against Sam's Institute of Fort Wayne. The game will be played at the Butler diamond, as will all of the team's home games. Adequate facilities are not available at Saint Joe.

Ten teams are entered in the league: Saint Joe, Decatur, Fort Wayne Independents, Sam's Institute of Fort Wayne, Bryan (Ohio), Waterloo, Columbia City, Fort Wayne Stars, Fort Wayne Komets and Bluffton.

The locals' schedule is as follows:

Sunday, May 26 — Sam's at Butler, 2:00 p.m.

Sunday, June 2—Independents at Butler, 2:00 p.m.

Wednesday, June 5— Decatur at McMillen Park, 8:00 p.m.

Sunday, June 9—Stars at Butler, 2:00 p.m.

Wednesday, June 12—Bryan at Bryan, 8:00 p.m. (Ohio time).

Sunday, June 16—Waterloo at Waterloo, 2:00 p.m.

Wednesday, June 19—Bluffton at Bluffton, 8:00 p.m.

Sunday, June 23 — Columbia City at Columbia City, 2:00 p.m.

Wednesday, June 26—Komets at McMillen, 8:00 p.m.

Sunday, June 30 — Sam's at Butler, 2:00 p.m.

Wednesday, July 3—Independents at Shoaff Park, 8:00 p.m.

Sunday, July 7 — Decatur at Butler, 2:00 p.m.

Wednesday, July 10—Stars at City Utilities Park, 8:00 p.m.

Sunday, July 14 — Bryan at Butler, 2:00 p.m.

Wednesday, July 17 — Waterloo at Shoaff Park, 8:00 p.m.

Sunday, July 21—Bluffton at Butler, 2:00 p.m.

Wednesday, July 24—Komets at Shoaff Park, 8:00 p.m.

Sunday, July 28—to be scheduled.

?

by Loretta Ley

I met Bruce Peters Saturday. He was home for the week end. Bruce enlisted in the Navy in October of '66 and took his basic at Great Lakes. He is now stationed at Norfolk, Virginia, where he holds the rank of Gunners Mate 3rd Class aboard the USS Northhampton CC1 Presidential Cruiser.

Bruce will be home again June 13 until July 3. He is due to be discharged in five months. You may address your letters to: Bruce A. Peters GM3 USS Northhampton 3rd Div. FPO NY NY 09501

Joe Young from Huntertown was with Bruce. Joe is also stationed aboard the USS Northhapton R Div.

Pvt. John Stiver is home for 21 days, feeling a little better since his illness last week. He and Shawn came into the Unicorn last Sunday while we were doing a little painting. It was sure great to see him again.

After his short leave, John will return to the hospital for three weeks at Fort Polk.

I got a letter from Maxine Studebaker Wednesday. We sure goofed on our info about Tom last week. He is stationed in Texas at Sheppard AFB where he says the weather is as lousy as it is here. Tom is looking forward to his first copy of the Saint Joe News. His correct address is:

A MN Thomas K. Studebaker
~~AF 66 610 006~~ Sq. 94
CMR 2, Box B 5344
Sheppard AFB, Texas 76311

Bob Gerber is in the hospital in Vietnam. Wife Nancy says that she doesn't think that he has been wounded, but she doesn't know what's wrong with him. Bob wrote that he had lost 16 pounds. We sure hope he recovers soon. Keep us posted, Nancy.

Kathy Strock gives us the word that husband, Steve, was wounded in action May 14 near DaNang, Vietnam. A mortar shell exploded about six feet from him and he received fragment wounds in four places, hip, chest, hand and leg. He will be hospitalized two to three weeks.

Kathy received the information in a letter from her Marine this week.

Larry Beaty's new address is: Pvt. Larry W. Beaty
RA 55 946 718
Co. M, 3rd Bn., USAOCS8
APO Maryland 21005

See you next week. Don't forget to drop us a line.

Engagement

Mr. and Mrs. Samuel Troyer of 84 LaGrange, have announced the engagement of their daughter, Wanda Kathleen, to Stanley E. Lake, son of Mr. and Mrs. Stanley H. Lake of R1 Saint Joe.

Miss Troyer is a graduate of Shipshewana High School and Warner Beauty College and resides in Butler, employed by the General Telephone Company in Fort Wayne.

Mr. Lake is a graduate of Eastside High School and is employed by the General Electric Company in Fort Wayne.

No date has been set for the wedding.

PTA Elects Lois Fisher

The final meeting of the Riverdale PTA was held May 16. A style show was presented by Mrs. Bowlette's home economics class before a large gathering.

Election of officers was held with the following elected:

Lois Fisher, president.

Connie Hollabaugh, vice president.

Evana Keener, secretary.

Jeri Seehler, treasurer.

Outgoing president Michael Hisey expressed appreciation for the assistance given him by members of the organization and especially his wife, Dolores, for her faithful help and all her phone calling and errands done so willingly. He urged everyone to continue to support the PTA.

Memorial Day

Memorial Day will be observed locally this year at Spencerville, Newville, Alton and Saint Joe by Walter Whitehurst Post 283 American Legion on the condition that the veterans and residents in the area assist and participate. If they do not, the observance will be discontinued.

Thursday, May 30, Legionnaires will gather at the Legion Home in Saint Joe no later than 8:45 a.m., go to Spencerville for 9:00 a.m., Newville at 10:00 a.m., Alton at 11:00 a.m. and Saint Joe at 2:00 p.m.

At the 2:00 p.m. observance, Legionnaires, Boy Scouts, Girl Scouts and other children will gather at the post home to march to Riverside Cemetery for a brief service.

A spokesman for the local American Legion post states that veterans still have a responsibility in carrying on the tradition of Memorial Day. If there is a lack of participation, this will be the last year for such an effort.

Poppy Days will be Friday and Saturday, May 24 and 25.

Car Wash Saturday

The Saint Joe Boy Scout Troop will hold a car wash Saturday, May 25, at the Wash-A-Teria Car Wash at the east edge of Saint Joe. The wash will be held from 8 a.m. to 5 p.m.

Scouts will wash, chamois and vacuum a car for $2.00.

Cemetery Ass'n Seeks Help

The White City Cemetery Association board members met at the home of Mrs. Nellie Allen Thursday, May 16, 1968.

Board members are Glenn Moore (president), Max Markle (vice president), Merle Furnish and Dallas Zimmerman.

Nellie Allen was appointed to the board and elected secretary-treasurer to fill the vacancy of her husband, the late Vaughn Allen.

Annual clean-up for the cemetery was discussed. Volunteer help is needed to trim around the memorial stones Saturday, May 25, 1968.

CONCORD JUNIOR HOME-MAKERS' CLUB
—Katy Crow, reporter

The hostess for May was Mrs. Forrest Bevington. After singing the song of the month, Mrs. Carper led devotions from "Together" magazine. Roll call was answered by "Tributes to Mother" which were many and wonderful.

Special committee reports were: Fair Booth - Betty Bevington; Breast Cancer - Lois Strong; Finance Committee - Doris Prentice and Katy Crow.

Mrs. Bevington presented a report on "Meeting Family Emergencies." Margaret Carper gave a report on the county counsil meeting. She also talked about the "tasting bee" ad rummage sale.

The club decided to make a donation to the Eastside Spanish Club. Arrangements were made for sending Margaret to Conference in June. Betty Bevington shewed a film from Rubbermaid entitled "Alice in Blunderland," which was in time for spring house cleaning. Refreshments were served to eight members.

Church League Opens In June

The Saint Joe Church Softball League held a meeting May 16 at St. Mark Lutheran Church in Saint Joe.

Election of officers was held with the 1967 officers re-elected. They are Ted Haberkorn, president; Bud Shockley, vice president; and Lavon Hart, secretary-treasurer.

A discussion about league rules was held, with the group voting to change game time from 8:15 p.m. to 7:45 p.m. The move was made due to the inconvenience caused to the Hicksville team which resides in the Eastern Daylight time zone, one hour ahead of Indiana time. The former game time of 8:15 would mean that the Ohio players would probably arrive home after 11:00 p.m. All other teams agreed to change the game time to ease the situation.

Entry fee remains at $25.00 per team, with the possibility of the need to seek additional funds by special request if a new section of protective fence is installed at the diamond. The old gym building which was torn down last year had served as a retaining barrier for the third base line.

An estimate is being sought for a new fence installation.

The season will begin the first week of June. The league secretary is in the process of refining the schedule to adjust to Bible school, camp and other dates of certain churches.

Eligibility rules remain the same. Players must be legitimate members of the congregation for whose team they play. Attendance at two Sunday services in the calendar month preceding specific games is necessary. Exceptions are made for men in military service who are home on leave and for college students who are not home until after the season starts.

Pony Leaguers Edged 4-3

By Dick Harris

The Saint Joe-Spencerville Pony League team tasted defeat in its first encounter of the early '68 season. Merle Holden's team lost 4-3 in a rather extended game of 11 innings.

John Mansfield started for the locals and gave up one run in the first inning after SS had failed to score in their half. Steve Evans' hit plus an error brought Tom Frank home, and then Steve scored on throwing errors. So as Waterloo came to bat in the second inning, the locals led 2-1. And this score stood until the 4th inning when Doug Fetters scored from third on a passed ball.

Waterloo scored in the bottom of the fourth inning when with a man on third and two out, a sharply hit ball was fielded by Doug Fetters and he missed throwing the runner out by inches. So Waterloo tacked up another run and the score read 3-2.

The 5th inning was uneventful for both teams. The SS team went three up three down in the top of the 6th, but with a man on base Waterloo's Danny Kronts blasted one into centerfield. Kronts was thrown out at third but the damage had been done as the tying run had come across.

In the 7th and supposedly last inning for Pony League, Merle's boys couldn't get anything going in their half. Bob Holtzberg, who came on in relief of John Mansfield in the 6th, finished the inning with a flourish by striking out the batter with the winning run on third base. John Mansfield struck out 8 in his stint and did a good job overall.

Extra innings began with the SS team doing nothing on the basepaths and Bob Holtzberg again came through with tight pitching by striking out Waterloo batters 1, 2, and 3.

Mike McDowell led off the ninth with a solid single, went to second and then was thrown out at third on a disputed play. This run would have scored the winning tally as later events proved.

The 10th inning was unimportant except for a fine defensive play by Kent Rosenbury. Two men were on base because of errors and two were out. Big Danny Kronts was at bat and the outfield went deep. Bob Holtzberg had struck out Kronts earlier, but Bob was careful with this hitter. Kronts got hold of one and that looked like the game. But Kent Rosenbury took a couple of steps, leaped into the air and timed the ball perfectly as it smacked into his glove, undoubtedly the defensive gem of the evening.

The locals went down 1-2-3 in the top of the 11th. Waterloo's leadoff man singled and scored on errors as the SS team's hopes of a win went down the drain.

Next game—Monday, 6:00 p.m., local diamond, vs. Waterloo.

Twirling Winners

Sandy Panning and Lori Resor, two local twirlers, have had a very busy but rewarding week end. Saturday they attended a contest in Kokomo, Indiana, and again on Sunday at the Tala wanda High School in Oxford, Ohio. After entering various events, the girls had a total of 14 trophies and three medals to show for their efforts.

Lori, one of Sandy's students, won awards in the following classes: first place trophy in age 11-12 beginners solo; first place trophy in 11-12 intermediate solo; two first place trophies in 12-year-old advance solo; first place trophy in 11-12 fancy strutting; second place medal in 2-baton; second place medal in fancy strutting; third place medal in fancy strutting.

Lori also had the honor of winning the beginner twirl-off to give her another trophy to add to her collection.

Sandy's awards were in these classes: two first place trophies in 13-14 solo; two first place trophies in 13-14 fancy strutting; two first place trophies in 2-baton; first place trophy in duet. Sandy was also named Grand Champion Twirler for the Kokomo contest.

The girls were accompanied on Sunday by Lori's parents, Mr. and Mrs. Forrest Resor, and brother Brent, who visited friends in Richmond, Indiana, while in the area.

Recently Sandy took part in a contest in Hillsdale, Michigan, at the Hillsdale College Field House, and was named Grand Champion twirler and was interviewed on the local radio station.

With school ending, Sandy will be starting new baton twirling classes (both group and private). Anyone interested can contact her by calling 238-4573 for more information.

Comm'y Club Meeting

An important meeting of the Spencerville Community Club will be held Tuesday, May 28, at the Community Building starting at 7:30 p.m.

Election of officers will be held.

All interested persons are invited to attend.

MAY

L 977

The Saint Joe News
T. E. Haberkorn, Jr., Editor & Publisher.
Philip E. Haberkorn, Assistant Editor.
Entered at the Post Office at Saint Joe, Ind
Second Class matter.

Class Of 1968

Members of the Class of 1968 of Eastside High School are as follows:

Lucinda Lu Akey
*Marna Ann Mae Ankney
James Ervin Armstrong
Larry Dale Armstrong
Paulette Mae Bakie
Stephen Ira Baughman
*Shari Jo Benninghoff
Larry Keith Berndt
Perry Dean Boncoutter
John Wilson Bowers
*Shawn Leora Campbell
*Stanley Lee Campbell
Janet Ann Capp
*Melanie Lou Carnahan
Melanie Jayne Carr
David William Cather
Betty Lou Charlton
Dorothy Pearl Cobb
Larry Rex Conine
Dan Richard Crow
Susan Kay Derrow
Dan A. Dickerhoof
Rose Leeper Dickerhoof
Diana June Diehl
Victoria Flueckiger Diehl
*Barbara Jean Eskright
David Paul Edgar
Larry Gene Fee
Darrell Wayne Fish
Richard Lee Fisher
Gary Alan Flood
Harold Eugene Flueckiger
Kenneth Raymond Furnish
Steve Arnold Gafken
*Robert Lynn Gengnagel
Kathie Marlene Glader
Sandra Jean Gonzales
James Warren Graham
Charlene Joy Graves
Sandra Kay Greuter
Steven Edward Groff
Virginia Ellen Groves
*Donna Elaine Guy
Nancy Eileen Hankey
Herbert Terrell Holden
Jacqueline Ann Hook
Randall Duane Houser
Harold Deane Hullinger
Clayton Lee Hursh
Melissa Anne Kagey
Michael Alan Kaiser
Keith Allan Kreischer
Martha Ann McCollough
*Stanley Lee Miller
Richard D. Mumma
Earl Lee Mutzfeld
Jeanne Ellen Norris
Buford Patton, Jr.
Dennis Dale Pugh
Lorie Allen Pugh
Jerry Lee Raney
Roger Dee Reinhart
Michael Harold Richards
Thomas Arthur Rosenberry
Richard Devon Rowe
James Andrew Schrock
Martha Kay Searfoss
Janet Christine Sebert
Peggy Ann Short
Elaine Lillian Simmonds
*Jeffrey Glenn Snyder
Linda Ann Snyder
Rex Alan Snyder
Karen Sue Stemen
Carold Ellen Stevenson
*Michael David Storer
*Mark Lavon Strong
*Anthony Dale Teutsch
Nancy Jean Uhm
Rex Alan Vogelpohl
Jerry Jim Walter
Larry Wayne Warstler
Michael Dee Wasson
Christine Ann Webb
*Rita Diane Webb
William George Wellendorf
Diane Sue Worman
Dennis Lee Zeisloft
Carolyn Ann Zimmerman

*National Honor Society

'Cut Spending, No Tax Hike'

Cutbacks in government spending, particularly in foreign aid and overseas troop commitments, are favored over any form of federal tax increase by Indiana voters polled by Senator Vance Hartke (D-Ind.).

First substantive returns from a statewide mail survey reveal that 92.3 percent of Hoosier respondents are opposed to paying more federal taxes, with 7.7 percent in agreement with the administration's surtax proposal.

The Indiana Democrat made known results from the first 8,000 opinions tabulated as the House Ways and Means Committee voted 17-6 to support a tax hike in exchange for spending cuts.

"If there is such a thing as consensus in a survey of this kind, it is the near-unanimity expressed by my Indiana constituents for deep cuts in government spending," Senator Hartke commented.

"Foremost among their selected economy areas is foreign aid. While we are still going through more than 5,000 personal letters accompanying the survey form, the one fact emerging from Indiana is a strong sense of disillusionment with our foreign assistance programs. This is usually expressed in such terms as 'Where are our allies in Vietnam?', or 'We cannot buy friends with foreign aid.' "

The stationing of American troops in Europe and elsewhere, plus "waste and inefficiency" in Vietnam were among other favorite economy targets of Hoosiers, Hartke noted. Budget trimming was also urged strongly in the space program, poverty and welfare spending, and the supersonic aircraft.

Senator Hartke voted against foreign aid in the last two sessions of Congress. He has been a strong opponent of the proposed surtax in this session, believing that it will add to cost-push inflation and slow down the national economy.

Fifty-one percent of Hoosiers polled cited higher local taxes for their unwillingness to assume a greater federal tax obligation, Hartke reported.

Of these, nearly half commented that an additional tax burden of any kind would impair their standard of living or ability to educate their children.

"Some of the questions asked by Indiana people are difficult in the extreme," Hartke said. Typical, he said, are these:

1. Is the race to the moon an investment or a gamble?

2. We have been helping other countries for a generation. Why aren't more of them fighting at our side in Vietnam?

Another area of tax discontent revealed in the Hartke survey is among single persons who feel they are taxed excessively.

Great numbers of respondents over 65 asked Senator Hartke for a revision in income tax laws to restore full deduction for health insurance, medical care, and drugs.

In the outpouring of personal letters accompanying the poll, farmers were particularly insistent upon a greater share of the consumer food dollar if they are to pay higher taxes.

With analysis of personal letters still incomplete, Hartke said that he is particularly interested in the pleas of respondents who believe that present tax laws place an unequal burden upon the middle class wage earner.

Single persons request a larger individual exemption. Parents believe they should receive a deduction for college expenses. A surprising number of Hoosiers favor imposing price controls if the new tax is enacted. One thing seems apparent; there is widespread dissatisfaction with our tax structure.

Big Horse - Big Price

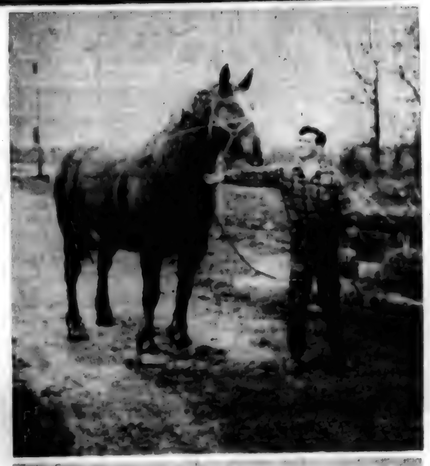

One of the highest prices ever paid for a draft horse, reported to be at the $4,000 mark, was paid recently to Leo Swary of north of Saint Joe. The animal was purchased by Richard L. Wallingford of West Forks, Maine.

The huge 2520-lb. 7-year old draft horse was purchased a few years ago by Mr. Swary for a few hundred dollars, raised and trained by him as part of a team which the Swarys have entered in pulling contests the past two years.

Mr. Wallingford, who owns a wood pulp operation in Maine, has a stable of 12 draft horses "for business and for pleasure." He and two companions drove over 1,000 miles from Maine to pick up the big horse which he plans to enter in pulling contests in his home state. There the winning team is determined by how far it can pull a given load in five minutes, not by how much weight can be pulled a minimum distance.

The accompanying photos show Mr. Swary putting his team through its paces with a ton-tub of stone, son Jim and the big animal, and Mr. Wallingford on the left with his new purchase and Mr. Swary on the right with the second draft horse of his team.

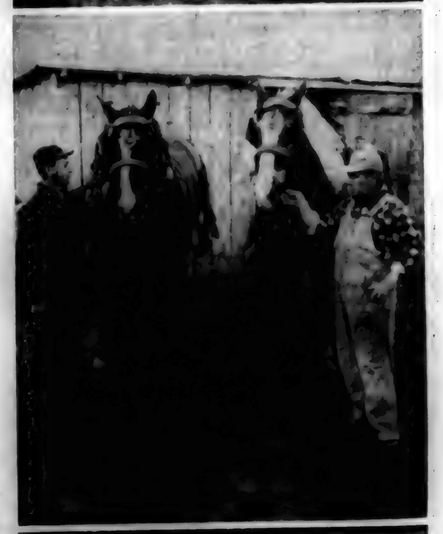

MIGRO
For the best in Hybrid seed corn.
Does your seed corn tag germination read 95% or more? Check our prices on Sorghum-Sudan for hay, ensilage or pasture.
RAINBOW FARM CENTER
Saint Joe, Indiana Ph. 337-3605

Thank You
for your support
in the Primary Election
Tuesday, May 7
CHARLES
Farrington

MAY

L 933

Sports Banquet

A near-capacity crowd attended the All-Sports Banquet to recognize students who participated in athletics at Eastside High School and Eastside and Riverdale Junior High Schools during the 1967-68 school year. The dinner, held at the elementary cafeteria in Butler, was attended by parents of the athletes, coaches of all sports, their husbands and wives, individuals who assisted at the athletic events during the year, plus members of the Butler Rotary Club and their wives. The Rotary Club was the co-sponsor of the event, along with the school athletic department.

The featured speaker for the evening was Mr. Ned Garver, former major league baseball pitcher and now Personnel Direct for the Eckart Packing Company. Mr. Garver related his experiences as a professional athlete and emphasized the opportunity that is available for today's youth.

Following the recognition of the athletes, the athletic department expressed their thanks to those patrons of the school district that contributed to the athletic fund for sideline coats. Included among those contributing were: Red's Tozaco; Mr. and Mrs. Glen Knox; Laub Bros. Oil Co.; Parker Insurance; Mr. and Mrs. Reynold Johnson; Mr. and Mrs. Harold Doolittle; Mr. and Mrs. Charles Capp; Hendrickson Tandem Corp.; Mr. and Mrs. Dal Winn; Knisely Bank; Mr. and Mrs. John Kochert; Glenn J. Brondel; Vinson's Market; Brown Hardware; Clifford Billow; Dick Roberts; Mr. and Mrs. George Kandel; Kaiser Plumbing and Electric; Commercial Shearing and Stamping; Mr. and Mrs. Robert Obendorf; Mr. and Mrs. Harold Richards; Geddes Drug Store; Mr. and Mrs. Joe Kessler; Mr. and Mrs. Richard Craig; Mr. and Mrs. Marion Bets; Mr. and Mrs. Keith Culler; Harry Glader; Mr. and Mrs. LeRoy Keller; Mr. and Mrs. George Fuller; Mr. and Mrs. Lynn Fuller; Seehler Pickles; Eastside Senior Class; Mr. and Mrs. Lee Jacobs; Butler Rotary Club; Mr. and Mrs. Jack Campbell; Oberlin T. V. and Appliance; Mr. and Mrs. Dick Bercaw; Mr. and Mrs. Burt Campbell; Mr. and Mrs. Kent Myers; Maxton Motors, Inc.; Fisher Insurance; Mr. and Mrs. Joe Smith; St. Joe and Spencerville Lions Clubs; St. Joe News; St. Joe Barber Shop; Yeiser's Standard Service; Leon Kees; Mr. and Mrs. Merlin Simanton; Armstrong Floral; Mutzfeld's Hardware; Mr. and Mrs. Leonard Keller; Universal Tool and Stamping; Mr. and Mrs. Robert Ridge; Mr. and Mrs. William Mann; Mr. and Mrs. Darrell Miller; Mr. and Mrs. Donald E. Miller; Mr. and Mrs. Paul Kitchen; Mr. and Mrs. Wilbur Rinehart; Stewart Capp; Mr. and Mrs. Robert Fuller; Mr. and Mrs. Joe Bowman; Eastside Junior Class.

A Tired American

(The following is a sales letter distributed to its customers by Schlatter Hardware, Inc., and passed along by Ivan Brown of Brown Furniture and Hardware in Saint Joe.)

I am tired of having the world use my country as a whipping boy 365 days a year.

I am tired of having American Embassies and information centers stoned, burned and sacked by mobs operating under orders from dictators who preach and breed conflict.

I am an American, weary of being lectured by an ungrateful General DeGaulle, who poses as a second Jehovah in righteousness and wisdom, whose country we have twice saved by the sacrifice of thousands of our young men and who owes us billions of dollars and has weakened our nation by taking our gold at a time when he knows it is badly needed in the interest of the whole world.

I am fed up with mobs of scaldy-faced, long-haired boys and stringy-haired girls who claim they represent the new wave of America, who sneer at the old fashioned virtues of honesty, integrity and morality on which America grew to greatness.

I am nauseated by the lazy do-nothings who wouldn't take a job if you drove them to and from work in a Rolls Royce. I am tired of supporting families who haven't known any source of income other than government relief checks for three generations.

I am weary of the bearded bums who tramp the picket lines and sit-ins, who prefer Chinese Communism to Capitalism. They say they hate Capitalism but they are always right at the head of the line demanding their share of the American way of life.

I am an American who gets a lump in his throat when he hears the "Star Spangled Banner" and holds the tears when he hears the chilling high notes of the brassy trumpets as Old Glory reaches the top of the pole.

I am an American who thanks a merciful Lord that I was born an American citizen and that the so-called "new wave" has not penetrated our business nor affected our wonderful customers and loyal employees.

—Quoted by John M. Williamson.

50th Anniversary

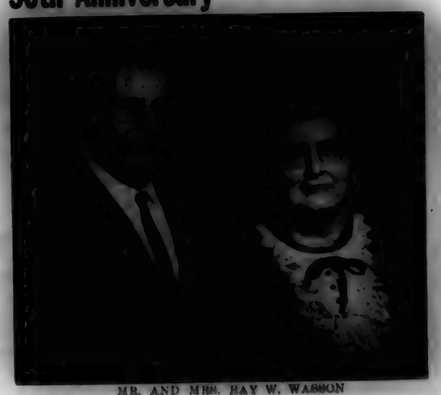

MR. AND MRS. RAY W. WASSON

Mr. and Mrs. Ray Wasson of R1 Spencerville, observed their 50th wedding anniversary Saturday, May 18. They married May 18, 1918.

The couple held open house Sunday, May 19, at the Spencerville Methodist Church from 2:00 to 4:00 p.m. Many friends visited at the open house and Mr. and Mrs. Wasson extend their thanks for the many gifts and good wishes given them at the special observance.

"5 Foot 2 Ice of blue"

any time you want it from Gibson's 2-door Refrigerator-Freezer with icemaker

Frost-clear 17 cu. ft.

ONLY 32" WIDE

See it at

-Brown-

FURNITURE & HARDWARE

Saint Joe Ph. 337-2415

LAWN LANDSCAPING

Sod or Seed

Ph. Leo 627-2124 Ask for Dave

DAVID CHRISTLIEB, R2 BUTLER

Strombeck Real Estate

Your local Real Estate Agent

337-3325

Preparation

A minister is expected to be prepared to preach a funeral at any time; but how some of us do object when he tries to prepare us for our own funerals.

SAINT JOE CHURCH OF CHRIST

Bible School 9:30 A.M.

Worship & Communion 10:30

Don Bullock, Minister

LISTINGS NEEDED

—throughout the Tri-State area—farms, suburban and city properties. Give us your listing now for our Spring and Summer Catalog in which each property has a photo of the improvements and description of the land and improvements. We sold more real estate in 1967 than in any previous year of the more than 40 years we have been in the real estate and auction business. Free appraisal on your property without any obligation. Licensed in Ohio, Indiana and Michigan.

DAY'S REAL ESTATE & AUCTION

8941 LIMA ROAD, FORT WAYNE — 483-4291

EDGERTON, OHIO — 298-2382

CAMDEN, MICHIGAN — 368-3186

ELECTRIC HEATING-COOLING DEALER

JACK'S ELECTRIC SERVICE

Wiring Heating Repair

—Financing Available—

SAINT JOE Ph. 337-2643

Take advantage of these credit certificates:

Jan. 1—Dec. 31, 1968 — Service Entrance Wiring Plan — $25

Jan. 1—Dec. 31, 1968 — PSP Water Heater Circuit Wiring Plan — $25

Jan. 1—Dec. 31, 1968 — PSP Water Heater Trade-in Plan (50 gal. or larger) — $25

Jan. 1—Dec. 31, 1968 — Range Circuit Wiring Plan — $15

Jan. 1—March 31, and Oct. 1—Dec. 31, 1968 — Dryer Circuit Wiring Plan — $15

Jan. 1—April 30, 1968 — Whole-house Air Conditioning Circuit Wiring Plan — $25

MAY

L 933

Want Ads

FOR SALE—DELPHINIUM, both blue and white. Other perennials. At Reidenbachs, phone 337-2245, Saint Joe, Indiana.

LOST—LADY'S CROWN DRESS pin. Finder please contact Madonna Wade at the post office.

WANTED—TO BALE HAY ON shares or will buy. Aaron Holman, phone 337-2680. 19t2

FOR SALE—McCULLOUCK chain saw. Frank Chew, Saint Joe, Indiana. 21t1

FOR SALE—1947 CHEVROLET pickup truck. $125.00. Call Auburn 925-1172. 21t2

FOR FEEDER PIGS CALL 337-2680. 19t2

FOR SALE—1962 T-Bird, automatic transmission, full power, good condition. Gone to the service. Phone 337-2175. 21t1p

CAN USE PART TIME HELP on farm improvements. Pete Walter, phone 337-2927. 21t1

FOR SALE—NEW 20" ROTARY lawnmower with 3 h.p. motor, only $49.95. Brown Furniture & Hardware, Saint Joe, Indiana.

BULK GARDEN SEEDS AND garden supplies at Fisher's Corner Market, Spencerville, Ind.

PRIVATE SALE—BERKshires. Write for a list of Indiana breeders and directions to farms. Berkshires, the proven meat breed. Indiana Berkshire Assn., Ledward Smith, Sec'y, R1, Portville, Indiana.

LAWN ROLLER AND SEEDER for rent at Brown Hardware & Furniture Co., Saint Joe, Indiana.

RESORT DEVELOPMENT—ON Horsehead Lake chain with blacktop highway, with modern home and store. Best of location. For your choice of business, hunt, fish, trap, build cottages or choice community. Your chance for future. Age and sickness sacrifice. John Salem, Mecosta, Michigan.

LOVE'S RESORT, DIAMOND Lake—modern housekeeping cottages. Bass, bluegill, perch fishing. $40 to $60 weekly, including boat. Safe, sandy beach, near golf and archery courses. For reservation phone 689-3082 or write White Cloud, Michigan.

SEE US FOR SPOUTING. BOY I. Bowser Store, Saint Joe, Ind.

PEDERSPIEL DRAPERIES—custom made drapes, bedspreads. Fabrics, rods and supplies. R1, Spencerville, Indiana. Phone 238-4518. 21t

NATIONALLY ADVERTISED farm equipment and dealership franchise sales and service. 1967 gross income $650,000.00 plus. Located one (1) mile south of city limits, Traverse City, Michigan, 360 feet frontage on US31 and 37 highways, land area 4½ acres. Buildings under one roof—shop area 45'x60', stock and show 45'x60', and paint room adjoining 26'x32'. Farm equipment and truck franchise now (industrial and heavy equipment available). Shop has van size entrance and exit, all overhead hoists. Special concession on used equipment at time of sale. Other items included in price of buildings and real estate—(1) wrecker (heavy duty) (1) pickup truck, and (1) delivery truck. All of the above at only $50,000, 20% down. Shop tool inventory, minus depreciation. Present parts inventory $52,000 to $72,000 (parts inventory at time of sale) cash. Also possible option to buy in five (5) years. Buildings and real estate rent at $400 per month. On option (past credit and business experience required). Real estate taxes 1967—$535.34. Mr. Lewis, Real Estate Salesman, 1133 East 8th St., Traverse City, Michigan 49684. Phone office 1-616-947-9045, res. 1-616-947-5818.

BAR—WEST CENTRAL LOWer peninsula, located on main US highway. Gross $94,500. Excellent buy. Snow King Dairy Freeze, in resort area. Well equipped. Good buy at $11,000. E-Z terms. Dairy farm, grade A. 400 acres. Completely equipped, stock included. $135,000. Terms. Hitzemann Realty, Reed City, Michigan 49677. Ph. 832-8331.

ELECTRIC RUG SHAMPOOER for rent. $1 per 24 hours with purchase of shampoo. Brown Furniture & Hardawre in little ol' Saint Joe.

TRASH BARRELS FOR SALE. $2.50. See Jack or Ted Hollabaugh. Phone 238-4562.

SEE KEITH DAVIS FOR 1968 Fords, Falcons, Thunderbirds—A-1 used cars—Ford trucks. Antwerp Sales, Inc., phone 419-258-7473, Antwerp, Ohio.

FRANCHISE WITH NORGE.—The only coin-op fabric-care franchise in the industry. Find out how you, too, can be successful in your own village with the full backing of the largest coin-op manufacture-distributor in Michigan. Deal direct with the factory—no middle men. Locations available in all areas of Michigan, Indiana and Ohio. Call or write: Norge, 20800 Hubbell Ave., Detroit, Michigan 48237, area code (313) 542-4111.

USED BLACK AND WHITE TV at Brown Furniture & Hardware, Saint Joe, Indiana.

ELECTROLUX SALES & Service. 309 W. Maumee, Angola, Ind. 665-3561. . . 23t2

COOK'S BAIT HOUSE—½ MILE south of Spencerville on SR1. Ice fishing bait. Ph. 238-4479. 21t

BULK GARDEN SEEDS NOW at Brown Furniture & Hardware in little ol' Saint Joe.

DRUG STORE—CROSSING over $900,000. Owner retiring, northern Indiana, $5,000 plus inventory, profitable operation. Ralph J. Steffan, Realtor, 212 E. Maumee, Angola, Indiana 46-703. Ph. 665-2714.

Did you know

—that the school suit hearing announced for May 21 in last week's paper was not held, but a hearing before the Supreme Court of Indiana will be held Wednesday, June 5, at Indianapolis.

—that Pat Crow called home Sunday night from Sydney, Australia, and said he likes it there. Mom says he sounded real natural and the connections were real good.

—that Denny and Marilyn Conley are proud parents of a little girl born Sunday, May 19, 1968.

—that Lt. Michael D. Loy saved the life of a 2½ year old boy Monday afternoon. The child had fallen into a neighbor's swimming pool.

—that no one was seriously injured in a two-car accident at the curve of State Road 1 at the east end of town Saturday. The drivers were Terry Loucks and Bob Arnett. The Loucks car appeared to have veered over the center line in the curve.

—that Beverly Blake, Judy Morgan and Barbara Bay are sisters of Loretta Loy and came from Fort Wayne Saturday to visit the Unicorn to bring goodies for the bake sale.

—that all teens in the area from the 9th grade up are welcome at The Unicorn.

—that the Waldo Rosenburys are back home for the summer, residing in their farm house north of Saint Joe on R1 Auburn.

—that Saturday evening guests of the Don Kellers were Mr. and Mrs. Russell Osmun of Butler and Mr. and Mrs. Earaman Haifley.

—that Mr. Paul Keller and Mr. Mark Clark of Dayton, Ohio, flew to Rome, Italy, two weeks ago. They visited in Florence and Paris, France. There they met with Mr. and Mrs. Hempel from Dayton. Their vacation was cut short by the strike at the Paris Orly Airport. Mr. Keller and Mr. and Mrs. Hempel got a flight to New York on an American TWA but Mr. Clark's flight to England was cancelled. He intends to spend three months in Europe. Mr. Keller is the son of Mr. and Mrs. Don Keller of Saint Joe.

—that William H. Baker, Roxie Dohm and Doug Winn of Butler, and Harry Ginder of R1 Butler were admitted to Memorial Hospital in the last week, while Jennings Horn of Spencerville, Ruby Merson and Nina Powers of Butler, and Larry Morrow of R1 Butler were dismissed.

—that Mr. and Mrs. Max Schiffli of Butler are parents of a girl born Wednesday at Memorial Hospital.

—that Doug Winn, 16, of Butler was hospitalized due to injuries suffered when he swerved his car to avoid a large stone on state road 1 Tuesday afternoon and lost control of the car. He rammed a telephone pole, was thrown from the car and suffered a fractured left clavicle.

—that marriage licenses have been issued to Richard Lee Schwartz, 22, of Waterloo and Marlene Brown, 18, of Butler; Gene Mann, 35, of Saint Joe and Patricia DePriest of R1 Hicksville; and Roger Kronts of Butler and Julia Thacker of Butler.

—that Vinson's Market was burglarized last week with $60 to $75 in cash taken by the intruders.

—that Mrs. Forrest Bevington of Concord Township and Mrs. Michael Hicov of Newville Township are among the newly-elected directors of the DeKalb County Red Cross Chapter.

—that state accreditation has been announced for Northwood Institute at West Baden, Indiana, a private coeducational liberal arts college.

—that Indiana State University will confer a record number of 2,273 degrees in commencement exercises June 3.

—that Gov. Ronald Reagan of California will speak at a GOP $100-a-plate fund raising dinner at the state fairgrounds in Indianapolis Thursday, June 13.

—that Arizona Cong. Morris Udall will be the speaker at the Democrats' Fourth District Congressional Campaign Dinner June 7 in Fort Wayne.

—that Larry Morrow, 18, of R1 Butler, and Randy Joe Diehl, 9, of R1 Butler were injured in a two car crash at the Newville church on State Road 8.

—that dismissals from Memorial Hospital include Oscar Stayer of R1 Saint Joe, Marilyn Church and infant of R1 Butler, and Isabella Freidenberger, Ruth Bowman and Alma Hart of Butler.

JUNIOR LEAGUE SCHEDULE

Forrest Bevington, Director

Tuesday, May 28 — Akey vs. Strombeck.
Wednesday, May 29 — Rinard vs. Drake.
Tuesday, June 4 — Akey vs. Rinard.
Wednesday, June 5 — Strombeck vs. Drake.
Thursday, June 6 — Drake vs. Akey.
Tuesday, June 11 — Rinard vs. Strombeck.
Wednesday, June 12 — Strombeck vs. Akey.
Thursday, June 13 — Drake vs. Rinard.
Tuesday, June 18 — Rinard vs. Akey.
Wednesday, June 19 — Drake vs. Strombeck.
Thursday, June 20 — Akey vs. Drake.
Tuesday, June 25 — Strombeck vs. Rinard.
Wednesday, June 26 — Akey vs. Strombeck.
Thursday, June 27 — Rinard vs. Drake.
Tuesday, July 2 — Strombeck vs. Akey.
Wednesday, July 3 — Rinard vs. Drake.
Tuesday, July 9 — Akey vs. Rinard.
Wednesday, July 10 — Strombeck vs. Drake.
Thursday, July 11 — Drake vs. Akey.
Tuesday, July 16 — Rinard vs. Strombeck.
Wednesday, July 17 — Strombeck vs. Akey.
Thursday, July 18 — Drake vs. Rinard.

CHRYSLER - PLYMOUTH
and
The Best In Used Cars
EXPERT BODY WORK
24-HOUR WRECKER SERVICE "WE HURRY"
R. L. HOLBEN AUTO CO.
Auburn, Indiana Phone 925-3010

POWERVAC
FURNACE CLEANING & SERVICE
Cleans furnace, air ducts, registers, chimney from ash pit to chimney top in less than an hour. No dirt or mess in house or basement. Giant power vacuum draws all dirt to truck hopper.
ARNETT'S HEATING
Phone 337-2880

Spencerville Marathon
OPEN MONDAY THRU FRIDAY
6:00 A.M. to 9:00 P.M.
SATURDAY 7:00 A.M. to 9:00 P.M.
SUNDAY 9:00 A.M. to 5:00 P.M.
Phone 238-4496
BOB HOOVER, Manager

CHICKEN-SHRIMP BASKETS
SANDWICHES
MUSHROOMS ONION RINGS
YOUR FAVORITE BEERS
and MIXED DRINKS AT
The Oasis
SAINT JOE, INDIANA Pool Table—Shuffleboard

Custom Spraying
Amiben
Atrazine - 28% Nitrogen
Treflan
2, 4D Ester & Amine

Small supply of Amiben Granules
Vernam Granules
Atrazine 80W
Aldrin 20G for insect control in corn
Rainbow Farm Center
SAINT JOE PHONE 337-3006

MAY

L 977

The Saint Joe News

VOL. LXXXIII | Saint Joe (DeKalb Co.), Indiana | Thursday, May 30, 1968 | NUMBER 22

Let not him who is houseless pull down the house of another, but let him work diligently and build one for himself, thus by example assuring that his own shall be safe from violence when built.
—Abraham Lincoln

Around the Town

WITH THE EDITOR

A man came into the News Office Monday and introduced himself as the brother of the late Harry Shuff and the nephew of Lizzie Milliman of Saint Joe. His name is Harold Shuff, and he said this is the first time since 1926 that he has been in Saint Joe. He also said that there is not much that looks familiar to him as he walks through the community.

Mr. Shuff is on his way to the east coast where he will meet his wife who is conducting a tour which originated on the west coast. He is on the engineering staff at Oregon State University at Corvallis, Oregon. Born in Garrett in 1906, Mr. Shuff went west with the family in 1907 and has resided in California and Oregon since that time.

Our family was treated to dinner Sunday evening at the home of Esther's mother, Mrs. Edward Hauke of Port Wayne, who gave me the following to pass along to other readers:

"RECIPE FOR A HAPPY LIFE
"One cup of good thoughts,
"One cup of kind deeds,
"One cup of consideration,
"And two cups of sacrifice for others.
"Three cups of forgiveness,
"Two cups of well-beaten faults.
"Mix thoroughly, add tears, joy, sorrow, and sympathy for others.
"Flavor with little gifts of love.
"Fold in four cups of prayer and faith,
"To lighten other ingredients and raise the texture to great heights of Christian living.
"Pour all this into your daily life.
"Bake well with the heat of human kindness.
"Serve with a smile."

The following note was received last week:
"The eighth grade class of Riverdale Junior High School would like to thank their parents for the eighth grade banquet and dance that was given by them on May 17, 1968. Thank you.
The Eighth Grade"

Cal Coburn is home on leave at the moment. He's a career man in the Army and has achieved the rank of Captain, starting as a buck private. He reports that he is just three shy of 700 parachute jumps in his Army career. Cal has 20 men serving under him and is always the first man to jump when the group goes into action. When he returns to Vietnam this time, it will be his third hitch in that conflict.

Cal talks with eager anticipation about the 26-room estate he bought in Switzerland. He has a while to go yet before getting his 20 years in for retirement, but that doesn't seem to dampen his planning for a tourist hotel for the estate near Zurich when he gets out. Of particular interest is the double-level wine cellar under the house, with giant kegs just loaded with grape juice. At the present time nine families reside in the house and care for it. When I suggested to Cal that maybe when he gets there, those kegs will be empty and the place in bad shape, he said, "No, those people aren't like that. They take care of things just the way you tell them."
—Which sounds like a pretty good word for the Swiss.

?

by Loretta Loy

This weeks' column is kind of short because of an early deadline for the presses.

Mary Ellen Beaty dropped off a note saying that she left out part of son Larry's address which we had in the paper last week. Larry's complete address is:
Pvt. Larry W. Beaty
RA 55 946 718
Co. M, 3d Bn. Sch. Bde.
USAOC&S
APG, Aberdeen Maryland 21005

Sheldon Shafer's mother was discussing with me the possibilty of her donating a piano to The Unicorn, and she said that her son is currently in his 18th week of Officer's Candidate School. His address is:
OC Sheldon Shafer
96th Co. 9th Stu. Bn.
TSB 5th Plt.
Ft. Benning, Georgia 31905

We'll repeat the list of addresses received thus far, in case any of you want to write:
C A Robert E. Arnett B525211
Co/C USN MCB 133
F.P.C. New York, N.Y. 09501

Opl. Joe Creager 2267510
I Co., 3rd Bn., 1st Mar. Reg.
1st Mar. Div., 1st Plt.
FPO San Francisco 96602

Spec. 4 Pat Crow US 55 852 656
Co. C, 299th Engr. Bn. (C.B.T.)
APO San Francisco 96318.

Pvt. David Davis 2383860
Plt. 235 MCRD
San Diego, Ca. 92140

Spec 4 David K. Haberkorn
RA 16 948 263
Co. A, Hd. Det. USAG
Hunter AAF, Georgia 31409

Spec 4 Michael R Haberkorn
RA 55 854 854
740th S&S Co., (DS)
4th Bde., 6th Inf. Div.
APO San Francisco 96557

Lt. Michael D. Loy
1016 N.E. 5th Ave.
Mineral Wells, Texas 76067

PFC Dennis E. Miller
RA 16 953 748
Hq. Traffic Management Agency
APO San Francisco 96309

Spec 4 James L. Miller
US 55 854 886
Co. A, 1st Engr. Bn.
APO San Francisco 96345

Pvt. Monte L. Nicholls
US8 1853440 Co. C, 1st Bn.
61st Inf. 1st Plt.
Fort Carson, Col 80913

Bruce A. Peters GM3
USS Northhampton 3rd Div.
FPO NY NY 09501

6P-4 Randy E. Reinhart
25 Daniels Lieber Heights
Fort Leonard Wood, Mo. 65473

Rock A. Reinhart ET1
O E Division,
USS Princeton (LPH5)
FPO San Francisco, Ca. 96601

Dewey Renfrow IC3 7890566
USS Dubuque LPD8
FPO San Francisco, Cal. 96601

Capt. Gary B. Sible
Box 1993
Westover AFB, Mass. 010222

PFC James L Singer
RA 55 854 853
HHTRP 7:1 Air Cavalry 269
USAAR MC - LO2462
APO San Francisco 96289

Jack C. Stemen RD2 B 504202
MIUWS-11
FPO San Francisco, Cal. 96601

Pvt. Thomas Stemen 2384049
Plt. 235 MCRD
San Diego, Calif. 92140

Pvt. John Stiver
US 55 946 716
Co. A, 4th Bn., 3rd Bde.
Fort Polk, La. 71459

Lance Opl. Steven B. Strock
2267512 H&S Co., 61st Plt.
3rd Bn., 27th Marines
FPO San Francisco 96602
Spec 5 Michael D. Studebaker
1711 Apt. A-2 Kimbro Loop
Ft. Belvoir, Va 22060

A MN Thomas K. Studebaker
AF 68 010 086 Sq. 94
CMB 2, Box B 5344
Sheppard AFB, Texas 76311

Pvt. Joel T. Tuscan
US 55 946 364 A Btry.
7th Tng. Bn. (USATC-SA)
Cycle 28-A-2
Fort Sill, Okla. 73503

Walter, Owen E., ET3
US Coast Guard, Loran Mon. Sta.
FPO NY NY 09560

SP-3 Tom Wesson
H.Q. USAREUR - 7th A
ODCSLOG
APO NY NY 09403

Swim Info Asked; Rec'n Monday

Ken Severson, summer recreation director at Riverdale, has announced that a preliminary check is being made on all students in the school district who are interested in taking summer swimming lessons. Information sought by Mr. Severson and Coach John Bedwell includes the name of the student, choice of beginner, intermediate, or advanced lessons, and the dates which would interfere with other summer plans. The information should be given to either coach by next Monday, June 3. Riverdale area students can turn the information in at the principal's office at the Riverdale Elementary School.

Mr. Severson announced that the summer recreation program for school age children will begin next Monday at 1:00 p.m. at the Riverdale building.

It should be noted that this will probably be the last year for the school recreation program at Riverdale and at Butler. In action taken last week, the local school board voted to discontinue the program. The reason for the curtailment is the need to provide funds for increasing costs due to increases in teachers' salary schedules.

Church League Opens Monday

League secretary Lavon Hart has announced the first week's schedule for Church League softball activity. Of course, the schedule is subject to the weatherman's efforts in providing suitable playing conditions, which at the present time can most accurately be described as muddy.

Here is the first week's schedule, and players should remember that the new starting time is 7:45 p.m.

Monday, June 3 - Saint Joe Church of Christ vs. Coburntown II (umpires: Lutherans).

Tuesday, June 4 - Lutherans vs. Coburntown I (umpires: Newville United Methodist).

Wednesday, June 5 - Newville UM vs. Mt. Pleasant (umpires: Lutherans).

Thursday, June 6 - Lutherans vs. Saint Joe CC (umpires: Newville Church of Christ).

Friday, June 7 - Newville CC vs. Hicksville CC (umpires: Coburntown I).

Town Board Meets Monday

The town board will meet in regular session next Monday evening, June 3, at the town hall. Meeting time is 7:30 p.m. The public is invited to attend and participate. Criticisms, comments, and suggestions will be welcomed.

Did you know

—that Red Strombeck had a birthday May 14, and Marcia Sible had one May 18.

—that on Wednesday of last week, Larry Furnish of Chicago, Mrs. Doris Inlow and Mrs. Gloria Inlow of near Hicksville, and Miss Irene Inlow of Saint Joe drove to Cambridge City, Indiana, to attend the funeral of Mrs. Elmer Frost, a sister of Mrs. Emma Inlow, Mrs. Anna Hursey of Saint Joe, and Mrs. Della Hart of Edgerton, Ohio.

—that Mr. and Mrs. Ned Keller and Karen of Colorado Springs, Colorado, surprised his parents, Mr. and Mrs. Don Keller, last Wednesday morning. Mrs. Keller had been to the Mayo Clinic in Minnesota. Mr. Paul Keller of Dayton visited in the same home Thursday before Ned and Marcia started for home in the afternoon.

—that Mrs. Leonard Jarrett spent May 13-17 with her daughter, Mrs. Paul Jackson, and family of Hobart, Indiana. During her stay she attended the Mother-Daughter Banquet at the Hobart First Christian Church. On Friday morning, she met Mrs. Carl Perkins, Mrs. Carl Carpenter, and other women from DeKalb County in Elkhart, where they attended the Seminar for Farm Bureau Women sponsored by Indiana Farm Bureau, Indiana Farm Bureu Coops, and Farm Bureau Insurance.

—that H. Charles Winans, a Garrett attorney, has been selected to appear in the 1968 edition of "Community Leaders of America." Other recipients of this honor include governors, United States senators and congressmen of the various states. Mr. Winans has been active in civic and political fields, is a prominent attorney, and presently serves as DeKalb County prosecuting attorney.

—that Lavon Boylan of Rt. 1, Butler, has reported to the DeKalb County Sheriff's office in Auburn that gasoline has been stolen from the pump at his farm home. He said approximately 75 gasoline were taken last Wednesday or early Thursday morning. The thief broke off the vaive lock mechanism to the pump with $15 damage resulting to the pump. The DeKalb County Sheriff's Department is investigating the theft.

—that Mr. and Mrs. Eli Rinehold, Pleasant Lake, Michigan, pleasantly surprised their sister-in-law, Mrs. Leonard Jarrett, with a visit Saturday morning, May 25.

—that breakaway supports for highway signs, a safety measure, may some day be outmoded. The next step may be no supports at all! With holography it is technically possible to project a sign in midair, without mass. Imaging does not require a surface—screen, haze, or other atmospheric disturbance—but is generated by light wavefronts, viewed directly. Special viewing equipment is not necessary.

—that the free Fine Arts Festival presented annually in Fort Wayne's Franke Park by the Fort Wayne Fine Arts Foundation opened at 1:00 p.m. Wednesday, May 29, and will run through Sunday evening, June 2.

—that action to establish the week of October 6 as United Fund Week for 1968 was initiated Monday evening, May 20, at a meeting of the board of directors of United Fund of DeKalb County.

—that Mrs. Leonard Jarrett was one of the former teachers, who helped the Hicksville Graduating Class of 1928 celebrate their fortieth anniversary. Twenty-five members and five teachers joined in the celebration.

Summer School

High school classes will open June third, at 8:30 a.m., for some 200 Eastside students. Classes in Biology and Driver Education are filled. A one semester class in English will be offered if the present enrollment is increased by five students.

Principal Kent Myers has advised students that the summer program will meet for forty school days ending July 30. July 4 and 5 will be school holidays. The regular daily schedule will begin at 7:30 a.m. and will terminate at 1:30 p.m.

All classes will meet at East side High School, with classes in Driver Education also meeting at the Riverdale School.

Students are reminded that books and materials are available.

Opening day classes will meet at 8:30 a.m. and will be dismissed at 11:30 a.m.

Bridge Plans Progressing

County Commissioners Cecil Fitch and Robert Forrest met with Robert Buschman, design engineer, and representatives of the state highway department Tuesday afternoon to discuss plans for the new bridge to be constructed south of Saint Joe over the Saint Joe River. The new bridge will replace the old wooden covered bridge known in the past as Dilla Bridge. The group met at the bridge site, inspected design drawings and then inspected the site itself to discuss various refinements of the project.

If no delays are encountered, it will be possible for bids to be let by October of this year. With construction time estimated at a year, it is possible that the new bridge can be open for use by the winter of 1969.

Estimated cost of the project is around $250,000. Funds are provided in part by the county through a cumulative bridge fund and part by government aid.

Increased consideration was given due to increased traffic on the old bridge, deterioration of the old bridge, and the increased loads carried over it. In addition, vandals have done extensive damage in the recent past, necessitating complete removal of the roof. The commissioners did provide some emergency repairs in the past year to keep the bridge useable and also imposed a load limit on the structure.

Those who may want to have their own pictures for a keepsake of the old bridge should get their photographs in the next few months, inasmuch as it appears possible that dismantling could begin in the fall.

COUNTRY COUSINS 4H
—Leota Curie, reporter

The Country Cousins met May 17 at Kinseys. Anna Collins called the meeting to order, and pledges were led by Kathy Kern. Devotions were also led by Kathy Kern. Linda Harper and Deborah Collins led the group in singing. The Health and Safety report was read by Ramona Kinsey. Roll call was answered by "your favorite song." Anna Collins read the minutes of the last meeting. Teresa Kern read the treasurer's report. New and old business was discussed.

Pam Anderson, Debbie Anderson, and Ramona Kinsey gave demonstrations. The meeting was adjourned and refreshments were served.

MAY

L 923

The Saint Joe News
T. E. Haberkorn, Jr., Editor & Publisher.
Philip E. Haberkorn, Assistant Editor.
Entered at the Post Office at Saint Joe, Ind
Second Class matter.

Engagements Announced

JUDY ANN LOTHAMER

The engagement and approaching marriage of their youngest daughter, Judy Ann, to Mr. Roger Alan Kitchen, son of Mr. and Mrs. Paul Kitchen, Butler, is being announced by Mr. and Mrs. Francis Lothamer of Saint Joe.

The bride-elect is a graduate of Eastside High School, Butler, and is employed in the Accounting Department of DOTCO, Inc., Hicksville, Ohio. Her fiance, also an Eastside graduate, attended General Motors Fisher Body School, Detroit, Michigan, and is employed by Maxton Motors of Butler as a body technician. A September wedding is being planned.

SUE ELOISE COLE

Mr. and Mrs. Kenneth L. Cole, Butler, Indiana, announce the engagement of their daughter, Sue Eloise, to Steven William Edwards, son of Mr. and Mrs. James H. Edwards, Indianapolis.

Miss Cole is attending Purdue University and is studying French Education. Mr. Edwards is also attending Purdue University and is studying Physical Education.

No definite date has been set for the wedding.

Strombeck Real Estate
Your local Real Estate Agent
337-3325

EHS Achievements

Eastside High School Annual Awards Day was held on May 17in the high school gym. Mike Storer served as master of ceremonies for the program.

The American Legion Citizenship Awards, presented by Mr. Omer Hansen, were given to Donna Guy and Jeff Snyder. Mr. John Powers presented the Eagles Citizenship Awards to Marna Ankney and Anthony Teutsch. The Philomathean Literary Award was presented by Mrs. Keith Burch to Shari Benninghoff. The B.P.W. Scholarship, presented by Mrs. Esther Hampel, was won by Barbara Eakright, the award being one hundred dollars toward her college expenses. The Rotary Scholarship was presented by Mr. Robert Kaiser to Jeff Snyder, with Diane Worman as alternate. Keith Burch presented CTA and PTA scholarships to Shari Benninghoff and Anthony Teutsch. Mr. Kent Myers recognized the office cadets and hall monitors.

Mr. Joe Smith, assistant principal, recognized the following as having perfect attendance and presented the four seniors with certificates: Seventh grade - Randy Bareaw, Kevin Campbell, Voyle Hartleroad, Helen Hose, Terry McClellan, Retha Martin, Diane Obendorf, Cindy Oberlin, Marc Oberlin, Susan Overcash, Linda Pugh, Rich Timmerman, Kent Wegmann; Eight grade - Larry Andrews, Jewell Bellamy, Brad Davis, Margo Dielman, Marc Gearhart, Jim Houlton, Dean Hankey, Marsha Hulbert, Tom Lambert, Linda Waratler; Ninth grade - Junior Boylan, Dara Chapman, Dale Curry, Mike Gaff, Bill Graham, Roberta Harter, Kay Hollinger, Larry Hullinger, Rex McClellan, Greg Oberlin, Sherri Whitman, Nila Willibey, Dave Yates, John Zimmerman, Kay Hickman, Sharri Tombow; Tenth grade - Dave Baird, Debbie Beck, Roger Coburn, Steve Flood, Tanna Hoover, Kevin Houser, Carol Lambert, Jerry Mansfield, Cheryl Moore, Pam Myers, Robert Obendorf, Debbie Overcash, Nancy Rosenberry, Dean Rosener, Doug Upp; Eleventh grade - Martin Betz, Rebecca Blume, June Carper, Dennis Hollinger, Lorene Laux, Jim Ridge, Vickie Sherer, Gary Willibey; Twelfth grade - Melanie Carnahan, Betty Charlton, Michael Kaiser, Tony Teutsch.

Mrs. Hood presented the Commercial Awards to Barbara Eakright and Diane Worman, Bookkeeping. Typing pins were given to: Euphrasia Hausback, Marilyn Shults, Martha DeLong, Beth DeLong, Gary Baird, Susanne Mansfield, 40 words a minute; Phil Haberkorn, Carol Lambert, Ann Washler, Susan Benninghoff, Chris Fuller, Janet Capp, 50 words; Hope Lengacher, Nila Willibey, 60 words; Kevin Houser and Mary Boyer, 70 words per minute.

Mr. Myers recognized Shari Benninghoff, valedictorian, and Anthony Teutsch, salutatorian, of the Class of 1968, and trophies were presented to each.

Shari Benninghoff presented the Spanish Award to Rita Webb for academic excellence and Carol Lambert for the highest number of club points.

MIGRO
For the best in Hybrid seed corn.
Does your seed corn tag germination read 95%, or more? Check our prices on Sorghum-Sudan for hay, ensilage or pasture.
RAINBOW FARM CENTER
Saint Joe, Indiana Ph. 337-3805

Seven Receive Scholarships

Kent Myers, Principal of Eastside High School, has announced that seven Eastside Seniors are winners of state scholarships. The seven are: Shari Benninghoff, Stanley Campbell, Shawn Campbell, Melanie Carnahan, Stanley Miller, Mark Strong, and Anthony Teutsch. Approximately five thousand seniors have been named Hoosier Scholars by the State Scholarship Commission of Indiana. Mr. Richard C. O'Connor, Chairman of the Commission, said the new awards represent an expenditure of $1,300,000 to help recipients attend the Indiana public or private college or university of their choice. The Scholarship Program was made possible by the 1967 Legislature with a $4,000,000 appropriation for the current biennium.

Mr. G. David Hunt, Executive Secretary of the Commission, estimated that an additional $1,300,00 will be spent in renewing the scholarships of students who were named winners in the first two years of the competition and are now entering their sophomore and junior years in college.

Mr. Hunt further indicated that of the five thousand students currently named scholarship winners, approximately one half will receive monetary awards ranging from $100 to $800 while the remaining students will be named honorary winners. A student receiving an honorary scholarship may request financial assistance if a change occurs in the family's financial circumstances at any time during his four years of college. Monetary awards are determined by confidential information provided by the family. This financial data is analyzed by a committee of professional financial aid officers of the State who make recommendations to the Commission on the amount of assistance a student needs.

The State Scholarship Program, which was enacted by the 1965 General Assembly, is in its third year of operation. Initially 6,700 students applied for awards while this year 16,000 high school seniors from the 92 counties entered the scholarship competition.

The stated purpose of the Scholarship Act is to promote scholarships for those students who without this assistance would be unable to attend college. Winners are selected on the basis of their sixth semester rank in high school and their scores earned on the Scholastic Aptitude Test of the College Entrance Examination Board. After they have been selected on the basis of these academic criteria, they are awarded financial assistance in proportion with their families' financial need. The Scholarship Act specifically states that no distinction is to be made between honorary and monetary scholarship winners. Each award is renewable for a total of four consecutive yers.

Mrs. Foster presented the senior choir pins to Shari Benninghoff, Janet Capp, Melanie Carnahan, David Cather, Dorothy Cobb, Sandy Gonzales, Ann Kagey, Jackie Hook, Marty McCullough, Marty Searfoss, Janet Sebert, Elaine Simmonds, Jeff Snyder, Mark Strong, Nancy Ulm, Larry Waratler, Bill Wellendorf, and Dan Crow. Jeff Snyder received the school Choral Award.

Mr. Foster presented senior band members with pins. Those receiving the awards were: Marna Ankney, Larry Armstrong, Melanie Carr, Barbara Eakright, Dick Fisher, Jackie Hook, Janet Sebert, Mike Storer, Stan Miller, Tony Teutsch, Ann Kagey, Steve Gafkon. Tony Teutsch was presented with the John Philip Sousa Band Award.

Mrs. Reynolds presented the cheerleading award to Shawn Campbell.

Mr. Wilder announced Sheila Reinoehl, Jim Ridge, and Tom Seltenright as Girl and Boys State representatives, respectively, with Sandy Bissel, Dennis Ginder, and Gary Willibey as alternates.

Mr. Reynolds presented the track and fidld awards. Dave Myers, owner of two new school records, was awarded the Most Valuable Player award. Trophies were awarded to the following boys for setting new school track and field records: Dennis Keller in the 220-yard dash, Kenny Waratler in the two-mile run; Keith Kessler in the High Jump; Van Miller in the Shot Put; Dave Myers in the High Hurdles and Long Jump.

Mr. Zellers presented the Most Valuable Player award in Golf to Gary Baird.

Baseball wards were presented by Mr. Bedwell. Tom Seltenright received a trophy for the lowest Earned Run Average. Dennis Ginder was awarded the Leading Hitter and Most Valuable Player trophies.

Mr. Severson presented football awards to Ted Miller, Fullback of the Year; Dennis Keller, Lineman of the Year; and Jim Ridge, Most Valuable Player.

Mr. Bedwell presented basketball awards to Keith Kessler for the most rebounds; Skip Campbell for Most Valuable Player; and Herb Holden for the best foul shooter.

Blazers Split Pair

Tom Seltenright placed a perfect squeese bunt between first base and the pitcher's mound in the last half of the last inning Saturday at Eastside's diamond to bring the Blazers a 5-4 victory in the first game of an exhibition doubleheader. The locals blew the second game, however, by a score of 14-12 after gaining a 12-8 lead in the fourth inning with eight runs.

In the opener, the Blazers put together two doubles, a triple, and Gary Baird's home run, all in one inning, to provide the winning margin. Rod Knox started for Eastside, but was relieved after three shaky innings. Dennis Ginder took over and held Hoagland in check with his roundhouse curve and change-up pitches.

The Blazers appeared to have provided enough runs for a win in the second game when they scampered around the bases in the 8-run uprising, but Hoagland rallied for six suns in the final two innings, getting some solid base hits. Both teams suffered on occasions from mental lapses, both offensively and defensively.

Eastside faces Fremont Saturday at 12:30 p.m. in the state sectional to be held at Angola, following games between DeKalb and Angola, and Hamilton and Garrett. The semi-finals are scheduled for 3 p.m. Saturday, with the final game to be played at 7:30 p.m. Saturday night. The Blazers were fortunate in the draw, in that they need win only two games to become the sectional champs.

WIFF radio, Auburn, 105.5 FM, will broadcast live coverage of the sectional with Don Lemish and Lu Martin broadcasting.

The state regionals will be held the following week.

MAY

SAINT JOE VALLEY EXTENSION CLUB
—Pat Roberts, reporter

The Saint Joe Valley Extension Club met at the home of Madonna Wade May 17, 1968.

The meeting was opened by President Catherine Bowser with the group reciting the Collect. The history of the song of the month was read by Gertrude Borthwick, who also led in the singing.

The President reported on the May Council meeting, giving information concerning the attendance and success of the "Tasting Bee." She also reported on the Rummage Sale, and reminded club members of the Summer Conferences of Clubs: Purdue University in June, which the President will attend; Club Camp at Oliver Lake in September; and the next Rummage Sale to be held July 12 at the Exhibit Hall.

Twelve members answered Roll Call with "my mother's favorite recipe."

The secretary's and treasurer's reports were given and approved. The acceptance of our invitation to the Auburn Club to the Club Party in August was announced and committees were appointed.

The meeting was then closed with the singing of the prayer song. The June meeting will be held at the home of Hulda Reasoner.

DEKALB FARM BUREAU BOARD

Edna Perkins, County Women Leader, presided at the meeting of the DeKalb County Farm Bureau Board of Directors, May 27, 1968.

JoAnne Scattergood read from Isaiah and developed the devotional theme, Tonic for Happiness.

Paul Gienger, Area Field Man, gave a preview of plans for celebrating the Fiftieth Anniversary of Indiana Farm Bureau on the State Fair Grounds, March 19, 1969.

Mr. Gienger expressed the desire to have the names of everyone in DeKalb County who grows popcorn so that a survey and marketing plans could follow. He also distributed copies of school and welfare statistics.

Those planning to attend the AGWW in Lansing, Michigan, on September 5 must have their registration in the county office by June 20.

July 10 is the deadline for applications for the Make It Yourself With Wool contest. Judging will be in the Shrine Building, Warsaw Fairgrounds, July 24.

Contribution to the International and Farm Bureau Foundation Funds are due this month.

The following committees were appointed to serve at the County Picnic, Saint Joe Conservation Grounds, June 30, 12:30 dinner: Song Leader and Devotions - Wilmington-Stafford; Entertainment - Jackson; Table Decorations - Franklin-Troy; Refreshments - Tri-Townships.

Harold Diehl will have devotions in June.

Mr. and Mrs. Earl Hodges, newlyweds, were honored during a brief social session.

—Mildred Jarrett, pub. chmn.

STAN MUSIAL LEAGUE

Sunday, May 26 — Sam's at Butler, 2:00 p.m.
Sunday, June 2—Independents at Butler, 2:00 p.m.
Wednesday, June 5— Decatur at McMillen Park, 8:00 p.m.
Sunday, June 9—Stars at Butler, 2:00 p.m.
Wednesday, June 12—Bryan at Bryan, 8:00 p.m. (Ohio time).
Sunday, June 16—Waterloo at Waterloo, 2:00 p.m.
Wednesday, June 19—Bluffton at Bluffton, 8:00 p.m.
Sunday, June 23 — Columbia City at Columbia City, 2:00 p.m.
Wednesday, June 26—Komets at McMillen, 8:00 p.m.
Sunday, June 30 — Sam's at Butler, 2:00 p.m.
Wednesday, July 3— Independents at Shoaff Park, 8:00 p.m.
Sunday, July 7 — Decatur at Butler, 2:00 p.m.
Wednesday, July 10—Stars at City Utilities Park, 8:00 p.m.
Sunday, July 14 — Bryan at Butler, 2:00 p.m.
Wednesday, July 17 — Waterloo at Shoaff Park, 8:00 p.m.
Sunday, July 21—Bluffton at Butler, 2:00 p.m.
Wednesday, July 24— Komets at Shoaff Park, 8:00 p.m.
Sunday, July 28—to be scheduled.

JUNIOR LEAGUE SCHEDULE
Forrest Bevington, Director

Tuesday, May 28 — Akey vs. Strombeck.
Wednesday, May 29 — Rinard vs. Drake.
Tuesday, June 4 — Akey vs. Rinard.
Wednesday, June 5 — Strombeck vs. Drake.
Thursday, June 6 — Drake vs. Akey.
Tuesday, June 11 — Rinard vs. Strombeck.
Wednesday, June 12 — Strombeck vs. Akey.
Thursday, June 13 — Drake vs. Rinard.
Tuesday, June 18 — Rinard vs. Akey.
Wednesday, June 19 — Drake vs. Strombeck.
Thursday, June 20 — Akey vs. Drake.
Tuesday, June 25 — Strombeck vs. Rinard.
Wednesday, June 26 — Akey vs. Strombeck.
Thursday, June 27 — Rinard vs. Drake.
Tuesday, July 2 — Strombeck vs. Akey.
Wednesday, July 3 — Rinard vs. Drake.
Tuesday, July 9 — Akey vs. Rinard.
Wednesday, July 10 — Strombeck vs. Drake.
Thursday, July 11 — Drake vs. Akey.
Tuesday, July 16 — Rinard vs. Strombeck.
Wednesday, July 17 — Strombeck vs. Akey.
Thursday, July 18 — Drake vs. Rinard.

POWERVAC
FURNACE CLEANING & SERVICE
Cleans furnace, air ducts, registers, chimney from ash pit to chimney top in less than an hour. No dirt or mess in house or basement. Giant power vacuum draws all dirt to truck hopper.
ARNETT'S HEATING
Phone 337-2880

CHRYSLER - PLYMOUTH
and
The Best In Used Cars
EXPERT BODY WORK
24-HOUR WRECKER SERVICE "WE HURRY"
R. L. HOLBEN AUTO CO.
Auburn, Indiana Phone 925-3010

"5 Foot 2 Ice of blue"
any time you want it from Gibson's 2-door Refrigerator-Freezer with icemaker
Frost-clear 17 cu. ft.
ONLY 32" WIDE
See it at
-Brown-
FURNITURE & HARDWARE
Saint Joe Ph. 337-2415

Treatment
A lot of people will take an aspirin to go to a show; but on Sunday, the head is treated in bed.
SAINT JOE
CHURCH OF CHRIST
Bible School 9:30 A.M.
Worship & Communion 10:30
Don Bullock, Minister

LISTINGS NEEDED
—throughout the Tri-State area—farms, suburban and city properties. Give us your listing now for our Spring and Summer Catalog in which each property has a photo of the improvements and description of the land and improvements. We sold more real estate in 1967 than in any previous year of the more than 40 years we have been in the real estate and auction business. Free appraisal on your property without any obligation. Licensed in Ohio, Indiana and Michigan.
DAY'S REAL ESTATE & AUCTION
8941 LIMA ROAD, FORT WAYNE — 483-4201
EDGERTON, OHIO — 298-2382
CAMDEN, MICHIGAN — 368-2186

—PRECISION—
SAW FILING
—All Work Guaranteed—
Hand, Circular, Band, all types including Carboloy—
Let us file your saws. They'll cut better when they're filed by machine with unvarying mechanical accuracy. Try our work— see how much faster, cleaner, truer and easier your saws can cut.
HOWARD L. McMAKEN
Saint Joe Ph.337-2254

ELECTRIC HEATING-COOLING DEALER
JACK'S ELECTRIC SERVICE
Wiring Heating Repair
—Financing Available—
SAINT JOE Ph. 337-2641
Take advantage of these credit certificates:
Jan. 1—Dec. 31, 1968 — Service Entrance Wiring Plan — $25
Jan. 1—Dec. 31, 1968 — PSP Water Heater Circuit Wiring Plan — $25
Jan. 1—Dec. 31, 1968 — PSP Water Heater Trade-in Plan (50 gal. or larger) — $25
Jan. 1—Dec. 31, 1968 — Range Circuit Wiring Plan — $15
Jan. 1—March 31, and Oct. 1—Dec. 31, 1968 — Dryer Circuit Wiring Plan — $15
Jan. 1—April 30, 1968 — Whole-house Air Conditioning Circuit Wiring Plan — $25

MAY

L 933

Want Ads

168 ACRES, GOOD LAND. 8 miles west of Marne, Mich. Creek, barn, no house. Merle Fisk, Rockford, Mich. 49341. Phone 866-8517.

FOR SALE—HONDA 300 Dream. Call 337-2225. 22tlp

FOR SALE—1947 CHEVROLET pickup truck. $125.00. Call Auburn 925-1172. 2112

FOR SALE—NEW 20" ROTARY lawnmower with 3 h.p. motor, only $49.95. Brown Furniture & Hardware, Saint Joe, Indiana.

BULK GARDEN SEEDS AND garden supplies at Fisher's Corner Market, Spencerville, Ind.

LAWN ROLLER AND SEEDER for rent at Brown Hardware & Furniture Co., Saint Joe, Indiana.

LOVE'S RESORT, DIAMOND Lake—modern housekeeping cottages. Bass, bluegill, perch fishing. $40 to $60 weekly, including boat. Safe, sandy beach, near golf and archery courses. For reservation phone 689-3082 or write White Cloud, Michigan.

SEE US FOR SPOUTING. ROY I. Bowser Store, Saint Joe, Ind.

FEDERSPIEL DRAPERIES—custom made drapes, bedspreads. Fabrics, rods and supplies. 81, Spencerville, Indiana. Phone 338-4518. 21f

ELECTRIC RUG SHAMPOOER for rent. $1 per 24 hours with purchase of shampoo. Brown Furniture & Hardawre in little ol' Saint Joe.

TRASH BARRELS FOR SALE. $2.50. See Jack or Ted Hollabaugh. Phone 238-4562.

SEE KEITH DAVIS FOR 1968 Fords, Falcons, Thunderbirds—A-1 used cars—Ford trucks. Antwerp Sales, Inc., phone 419-258-7473, Antwerp, Ohio.

ELECTROLUX SALES & Service. 303 W. Maumee, Angola. Ind. 665-3561. . . 25tf

COOK'S BAIT HOUSE—½ MILE south of Spencerville on SR1. Ice fishing bait. Ph. 238-4479. 2tf

BULK GARDEN SEEDS NOW at Brown Furniture & Hardware in little ol' Saint Joe.

COMMISSIONER'S CLAIMS

The following claims will be considered at the regular meeting of the Board of Commissioners of DeKalb County to be held June 3, 1968 at 9:00 A.M., EST in the Commissioner's court in the DeKalb County Court House:

M Guinn, Dep Clerk Sal	$360.00
P Westrick, Do	333.33
H Cook, Clerk Ex Help	114.00
M Bockrider, Do	108.00
K Feller, Do	63.00
L Berry, Dep Auditor Sal	360.00
K Likens, Do	333.33
M Wappes, Do	318.00
R Forrester, Auditor Ex Help	100.00
M Pitzer, Do	96.00
G Poppert, Dep Treasurer Sal	360.00
M Close, Do	333.33
C Fee, Do	315.00
S Robinson, Treasurer Ex Help	193.50
C Grogg, Do	306.35
J Stevers, Dep Recorder Sal	360.00
J Graham, Dep Sheriff Sal	423.64
J Ellis, Do	407.00
L Souers, Do	466.64
W Newcomer, Do	450.00
V Clemens, Sheriff Clerk Sal	300.00
O Opdycke, Dep Surveyor Sal	300.00
B Kimpel, Surveyor Clerk Sal	305.00
M Mitchell, Do	305.00
J Buchs, Surveyor Ex Help	300.00
D Woodward, Do	300.00
L Smith, Do	320.00
P Smith, Do	320.00
M Watson, Dep Assessor Sal	333.33
C McClure, Keyser Twp Dep Assessor Sal	360.00
M Murley, Do	324.00
M. A. Murley, Do	60.00
R Murley, Do	54.00
L Wesler, Do	48.00
G Woodcox, Do	36.00
L Wilson, Union Twp Dep Assessor Sal	352.00
V Wallace, Do	185.00
B Knauer, Do	126.00
T Myers, Prosecutor Clerk Sal	300.00
V Kimes, Court House Emp Sal	416.64
D Kimes, Do	105.00
H Cooper, Do	308.33
L Dull, Do	190.00
I Dull, Do	135.00
K Edsell, Do	308.33
N Sims, Jail Matron	320.00
T Berry, Jail Turnkey	300.00
C Parker, County Home Emp Sal	333.33
N Parker, Do	333.33
D Kimmel Do	300.00
K Kimmel, Do	102.75
M Kalb, Do	180.00
J Souders, Do	165.00
I Hall, Do	110.33
A Powers, Soil & Water Cons Dist Clerk	83.33
K Sithen, Plan Commission	420.00
J Pollack, Do	295.00
K Cornelius, Civil Defense	80.00
D Ransom, Brd of Appeals	10.00
J Rugman, Do	10.00
L Smith, Do	5.00
F Stonebraker, Do	10.00
V Ruppert, Do	5.00
K Crow, Concord Twp Dep Assessor	318.00
E Leas, Fairfield Twp Dep Assessor	192.00
P Cook, Do	156.00
G Stonebraker, Do	24.00
G Burgoyne, Dep Jackson Twp Assessor	120.00
P Wallace, Do	120.00
M Pepple, Dep Richland Twp Assessor	276.00
V Bachtel, Dep Smithfield Twp Assessor	174.00
H Freed, Do	174.00
M Laub, Dep Spencer Twp Assessor	240.00
F Carpenter, County Highway Sal	650.00
C Oberlin, Do	583.33
J Good, Do	350.00
A Albert, Do	441.54
C Bard, Do	475.20
D Beard, Do	458.37
H Brown, Do	441.54
Larry Casselman, Do	484.38
Lester Casselman, Do	475.20
O Casselman, Do	485.42
F Clone, Do	475.20
R Donat, Do	453.42
D Fike, Do	450.00
J Francis, Do	441.54
C Freed, Do	456.66
E Freed, Do	441.54
W McComb, Do	441.54
D Oahun, Do	441.54
R Platter, Do	453.42
R Shearer, Do	443.12
L Shingleton, Do	441.54
C Stahl, oD	441.54
L Vose Jr. Do	475.20
L Vose Sr. Do	463.20
Ind Bell Tel Co, Comm & Trans (Treasurer)	11.25
Auburn Printing Co, Do	8.60
J Knepper, Do	30.00
Brinkman Office Supply, Office Supplies	1.67
Haywood Publishing Co, Do	163.68
Xerox Corp, Rental	111.96
Hobbs Merrill Co, Properties	19.11
Ind Bell Tel Co, Comm & Trans (Auditor)	13.98
Hobbs Merrill Co, Office Supplies	19.11
Mid-City Typewriter, Do	30.50
Brinkman Office Supply, Do	40.82
Haywood Publishing Co, Do	52.00
Ind Bell Tel Co, Comm & Trans (Recorder)	11.90
Banker's Dispatch Corp, Do	2.34
Priden Inc, Repair	22.00
Brinkman Office Supply, Office Supplies	2.35
Lincoln Graphic Corp, Do	1.80
J Graham, Mileage (Sheriff)	42.00
J Ellis, Do	42.00
Ind Bell Tel Co, Comm & Trans	76.25
J Sims, Do	5.40
W Hess, Do	13.00
Tectron Inc, Repairs	248.65
J Sims, Meals for Prisoners	206.65
Rohm Chevrolet-Buick, Garage & Motors	46.54
Allison Corp, Do	2.85
Texaco Inc, Do	99.80
Spencerville Marathon, Do	2.00
Mobile Oil Co, Do	264.69
Sinclair Oil Co, Do	90.66
Auburn Printing Co, Office Supplies	12.35
J McConnaha, Do	9.56
Davis Studio, Do	28.98
Sunny Shick, Do	18.04
Auburn News Stand, Do	14.40
Gerber Mfg Co, Uniforms	11.52
Martins Corp, Do	70.50
Mid-City Typewriter, Properties	253.32
W Sunday, Drainage Bd Atty (Surveyor)	166.67
Ind Bell Tel Co, Comm & Trans	23.33
O Opdycke, Do	22.45
D Woodward, Do	26.05
P Smith, Do	13.04
E. C. Somers Associates, Office Supplies	9.60
Brinkman Office Supply, Do	2.66
C Bruning Co, Do	20.39
Mid-City Typewriter, Properties	98.42
I Rosenberry, Revolving Ditch Fund	47.98
M Jewett, Comm Trans (Co Agent)	52.52
W Williams, Do	73.04
Ind Bell Tel Co, Do	50.44
M. Jewett, Office Supplies	26.47
Brinkman Office Supply, Do	10.73
Allen Business Machine Co, Do	64.35
Ind Bell Tel Co, Comm Trans (Assessor)	17.25
Modern Account System, Repairs	2.96
Garrett Tel Co, Comm & Trans (Keyser Twp Assessor)	9.95
R Murley, Do	4.60
M Zumbaugh, Do	10.00
G Woodcox, Do	2.50
Brinkman Office Supply, Office Supplies	4.15
Ind Bell Tel Co, Comm & Trans (Union Twp Assessor)	10.15
Brinkman Office Supply, Office Supplies	.53
Mid-City Typewriter, Rental	15.48
Ind Bell Tel Co, Comm & Trans (Prosecutor)	10.01
H Winans, Do	12.00
Mid-City Typewriter, Properties	60.75
Mid-City Typewriter, Do	8.50
Accountants Supply House Do	68.71
Ind Bell Tel Co, Comm & Trans (Circuit Court)	34.86
Lawyers Co-Op Publishing, Properties	68.50
Lawyers Co-Op Publishing Do	17.50
Coverall Rental Service, Do	10.00
Bobbs Merrill Co, Do	19.11
West Publishing Co, Do	185.00
Legal Directories, Do	7.90
D Mefford, Pauper Atty	50.00
D Mefford, Do	77.52
O Van Horne, Do	35.00
Smith TV &Radio Service, Repairs	18.75
Brinkman Office Supply, Office Supplies	14.16
R Bruce, Election Expense	350.00
C Grube, Do	350.00
M Bruce, Do	14.00
L Smith, Do	14.00
L Mason, Do	14.00
D Myers, oD	14.00
N Provines, Do	168.00
K Feller, Do	168.00
L Tombow, Do	16.80
H Blair, Do	10.00
K Grimm, Do	21.00
D Frase, Do	10.50
M Cornelius, Do	12.50
M Mefford, Do	10.00
O Noel, Do	156.00
L Thomas, Do	172.00
B Dickman, Do	172.00
E Schows, Do	172.00
E Funk, Do	172.00
L DePew, Do	155.00
M Schomberg, Do	172.00
M Gradeless, Do	155.00
C Ervin, Do	155.00
H Rhett, Do	155.00
E Howiler, Do	155.00
L Tustison, Do	172.00
V Bachtel, Do	172.00
D Story, Do	155.00
I Reed, Do	172.00
D Meyers, Do	172.00
J Miller, Do	172.00
J Reed, Do	155.00
K Parker, Do	172.00
S Kirkpatrick, Do	172.00
M Harding, Do	172.00
E Bates, Do	172.00
E Hidy, Do	172.00
L Geings, Do	132.00
C Wann, Do	172.00
E McCann, Do	155.00
R Yarlot, Do	155.00
J Kerns, Do	155.00
A Stanley, Do	155.00
C Stahl, Do	155.00
H Platter, Do	155.00
B. Erwin, Do	155.00
R Ellis, Do	155.00
D Kronts, Do	155.00
C Smith, Do	155.00
D Heffelfinger, Do	155.00
H Cook, Do	15.00
G Showalter, Do	9.00
M Guinn, Do	15.00
K Showalter, Do	6.10
R Bruce, Do	11.80
Auburn Printing Co, Printing & Advertising	16.37
Auburn Printing Co, Do	13.30
Auburn Printing Co, Do	5.40
Auburn Printing Co, Do	184.40
Auburn Printing Co, Do	14.50
Auburn Printing Co, Do	165.70
Auburn Printing Co, Do	61.10
Auburn Printing Co, Do	337.40
Auburn Printing Co, Do	59.50
Auburn Dispatch, Do	154.18
Auburn Courier, Do	16.37
Auburn Courier, Do	154.18
Haywood Publishing Co, Do	43.20
Haywood Publishing Co, Do	1,254.25
Automatic Voting Machines, Do	221.16
Brinkman Office Supply, Do	5.40
J Stahl, Repairs	3.00
W Dawson, Misc	73.00
A Lemish, Do	359.05
A Tennant, Do	80.25
L Shingleton, Do	80.25
C Stahl, Do	80.25
D Osbun, Do	84.74
R Brown, Do	80.25
R Witt, Do	10.00
Roberts Trucking Co, Do	103.01
Automatic Voting Machines, Properties	155.94
Ind Bell Tel Co, Comm & Trans (Court House)	6.00
Auburn Electric & Water, Utilities	366.52
Auburn City Hwd, Repairs	3.37
Bob Frank, Do	14.00
Allen Electric, Do	114.25
Sharlin-Lite Corp, Do	48.85
Bassett Electric Motors, Do	18.50
Haughton Elevator Co, Do	20.75
Northern Ind. Fuel & Light, Fuel	511.40
White's Westwood, Janitor Supplies	6.66
W Hess, Misc	33.00
Coverall Rental, Do	58.35
Div of Labor Elevator Div, Do	6.00
Gerig Furniture Store, Properties	682.00
Renner Express Inc, Freight (Jail)	5.78
Auburn Electric & Water, Utilities	79.80
Allen Electric, Repairs	113.95
D Richardson, Do	114.14
Auburn City Hwd, Do	11.25
Donaldson Decorators, Do	200.35
Bob Frank, Do	65.42
Auburn Lumber Co, Do	43.99
Superior Sanitary Supply, Misc	7.20
Ind Bell Tel Co, Comm & Trans (County Home)	12.04
Auburn Electric & Water, Utilities	97.05
Bowman & Albright, Fuel	167.66
Allen Electric, Repair	111.90
West Floor Covering, Do	36.50
Auburn Lumber Co, Do	158.68
Feagler Decorating, Do	97.11
Auburn City Hwd, Do	17.28
Allen Electric, Do	19.65
Dunn Bros, Do	4.00
Culbertson Welding, Do	14.61
McCollough Service, Do	7.18
Allison Corp, Do	17.67
Clark Welding Service, Do	23.00
Food Marketing, Food	156.07
Food Marketing, Do	133.81
School Lunch Division, Do	2.40
Garns Co, Do	65.97
Auburn Locker Service, Do	21.71
Suttons Market, Do	94.66
Standard Oil Co, Garage & Motors	121.20
Dailey Motor Sales, Do	11.06
Boston Store, Clothing	21.20
Wildermuth Drug Store, Medical	15.38
Moorman Mfg Co, Feed, Seed & Fert	96.43
Waterloo Grain Co, Do	490.00
DeKalb Co Farm Bureau, Do	586.96
W Hornbacker, Livestock Medical	285.25
DeKalb Co DHIA, Misc	13.00
Auburn Printing Co, Do	11.60
Waterloo Lions Club, Do	56.80
Indiana Bi Industries, Properties	468.45
J Wolf, Do	2,186.99
K Sithen, Comm & Trans (Plan Comm)	76.80
Ind Bell Tel Co, Do	17.25
Brinkman Office Supply, Office Supplies	2.56
Evening Star, Print & Adv	5.25
J Ober, Plan Comm Brd PD	5.00
L Smith, Do	5.00
W Benningheff, Do	5.00
W Sunday, County Atty (County Commissioners)	150.00
Record-Herald, Print & Adv	109.02
Auburn Dispatch, Do	13.23
Auburn Courier, Do	16.37
Auburn Courier, Do	13.23
Waterloo Press, Do	110.01
Dilgard & Cline, Soldier Burial	150.00
Gerig Funeral Home, Do	100.00
McKee Funeral Home, Do	100.00
Graffis Funeral Home, Do	100.00
J Thrush, Fox Bounty	9.00
B Shaffer, Do	6.00
R Wasson, Do	3.00
L Baird, Do	12.00
W Smith, Do	6.00
D Etter, Do	30.00
R Boren, Do	3.00
E Tuttle, Do	3.00
H Cobbs, Do	3.00
P Pugh, Do	30.00
Oaklawn Psychiatric Center, Mental Health	142.75
White's Institute, Inmates in St Inst (Co Comm)	198.00
Irene Byron, Irene Byron	960.76
W Hornbacker, Bovine Testing	9.35
R Dirckxsen, Do	50.10
W Hornbacker, Do	6.50
E Plume, Do	146.45
United Appraisal Co, Re-Appraisal	3,645.00
Ind Bell Tel Co, Comm & Trans (Welfare)	28.02
W Kimmell, Do	60.00
W Kimmell, Do	8.64
J Jackson, Do	40.00
M Southern, Do	40.00
Brinkman Office Supply, Office Supplies	50.92
Dr Schults, Medical Exam	25.00
Dr Weirich, Do	25.00
Allison Corp, Operation (Co Highway)	207.68
American Welding, Do	27.69
Auburn Electric & Water, Do	11.80
Brinkman Office Supply,Do	52.42
Certified Lab Inc, Do	377.09
Culbertson Welding, Do	1.96
DeKalb Co Farm Bureau, Do	970.67
Ind Bell Tel Co, Do	43.97
Ind Equipment Co, Do	55.95
Kar Products Inc, Do	82.77
R LaMarr, Do	4.00
Mid-City Typewriter, Do	22.80
Motor Fuel Tax Division, Do	88.78
Motorola C & E Inc, Do	87.00
Northern Ind Fuel & Light, Do	72.71
E Prokse TBA Sales, Do	56.85
Sinclair Refining Co, Do	57.20
S & S Tire Co, Do	1,513.00

CHICKEN-SHRIMP BASKETS
SANDWICHES
MUSHROOMS ONION RINGS
YOUR FAVORITE BEERS
and MIXED DRINKS AT

The Oasis

SAINT JOE, INDIANA — Pool Table—Shuffleboard

Custom Spraying

Amiben
Atrazine - 28% Nitrogen
Treflan
2, 4D Ester & Amine

Small supply of Amiben Granules
Vernam Granules
Atrazine 80W
Aldrin 20G for insect control in corn

Rainbow Farm Center

SAINT JOE — PHONE 337-3605

Rummage Sale, Car Wash, Drawing At *The Unicorn*

by Phil Haberkorn

A raffle drawing will be held this coming Saturday, June 1, to determine the winner of a transistor radio. Tickets are still available. The holiday weekend has resulted in the rescheduling of the car wash and rummage sale. Originally planned for this Saturday, they will be held the following Saturday, June 8.

Recent donations include:

Mr. and Mrs. Robert Hay of Fort Wayne television and refrigerator.

Standard Oil Co, Do	181.99
Auburn Automotive, Materials	35.31
Auburn Lumber Co, Do	138.24
Burtner & Wilhelm, Do	155.64
Dailey Motor Sales, Do	62.53
Bernard Flegal, Do	929.25
Butler Cement Products, Do	1,440.00
Hixson Sand & Gravel, Do	11,267.60
Gerald Kraft, Do	61.20
McCollough Service, Do	10.82
Panke Machinery Corp, Do	46.84
Potter Motor Sales, Do	34.22
Wheel & Rim Sales Co, Do	11.55
Washington Nat Ins Co, Current Obligations	242.80
Ind Bell Tel Co, Comm & Trans Health)	18.40
E Rogers, Do	18.98
E Sunday, Do	31.97
R Feller, Do	28.10
R Feller, Do	41.60
F. Kessler, Do	6.66
Brinkman Office Supply, Office Supplies	3.60
I Rosenberry, General Drain (Lat 2 to C O Metcalf)	47.98
R Buschman, Cumulative Bridge Fund	2,512.50
Diversified Engineering, Do	888.26
Addressograph Co, Office Supplies (Auditor)	40.38

Dorsie Likens
DeKalb County Auditor

L 933

JUNE

JUNE

L 977
0 | 0 8
Indiana State Library

The Saint Joe News

VOL. LXXXIII | Saint Joe (DeKalb Co.), Indiana | Thursday, June 6, 1968 | NUMBER 23

Around the Town
WITH THE EDITOR

Whatever differences I may have with the editor of the Butler Record-Herald over the school site matter do not detract from the fact that he has done a good job in getting information to the public about the official decisions rendered by various state agencies. The latest example is the fact that this week's issue of the Butler paper contains the information that the state tax board ruled in favor of the school board concerning the cost of the proposed new facility. Our remonstrating group had protested in April at a public meeting that the cost was not reasonable to a large segment of the school district because of the location at the far northern end of the school district. It is evident that the board rules only on monetary considerations. Thus it appears that if you could build a school in a swamp for no more money than elsewhere and without increasing the tax rate, such a proposal could be approved.

On the other side of the coin, however, is the fact that in the same article this week, the editor has planted the thought that anticipated lack of accreditation by the North Central Association of Secondary Schools and Colleges is the fault of the central-site group. Actually, our standing has been precarious for several years in that respect.

I have been doing a lot of leg work in recent weeks for the central-site group, due to the press of time and need to meet certain deadline dates in the legal maneuvering. This week required two trips to Indianapolis plus the larger part of a day in Auburn and Fort Wayne helping to get material together. As a result, this paper has not had the amount of information it should have about the matter; I've been pushed for time.

Last week Lavon Boylan, Harold Casebere, Connie Hollabaugh and especially Lora Hart did a terrific job in raising over $250 between 6:00 p.m. Tuesday and 9:00 a.m. Wednesday, when we needed additional money to obtain legal documents for the June 10 presentation of arguments before the State Supreme Court. And Lester Anthony and Mose Yeiser handed me some money when they heard about the current situation.

People ask, "How does it look" when the conversation turns to school. The answer is "no better than at first, honestly speaking." We have had two strikes against us from the start, despite the fact that rules, regulations and common sense are on our side. It shows that the cry of "state control" is not always valid in school matters. Thus far the state has not interferred with the local school board's decision to build at Butler, again, even though that site is not large enough and is not conveniently located. The fact that a central site was originally selected, then delays due to inaction by the superintendent and school attorney led to election of a new board dominated by Butler insets which then immediately rescinded the previous action, has not made an impression anywhere along the line.

Our central-site group has the unique position of seeking to have regulations upheld! Usually people holler to have regulations set aside.

At any rate, the situation is that we are still trying to get a better location and a better site than the Butler site, we are handicapped by the stigma attached to the word "remonstrator", we are handicapped by the fear in and around Butler in the minds of those who support our cause but cannot speak their minds.

What do you do? You keep trying.

Open House Sunday At New Nursing Facility

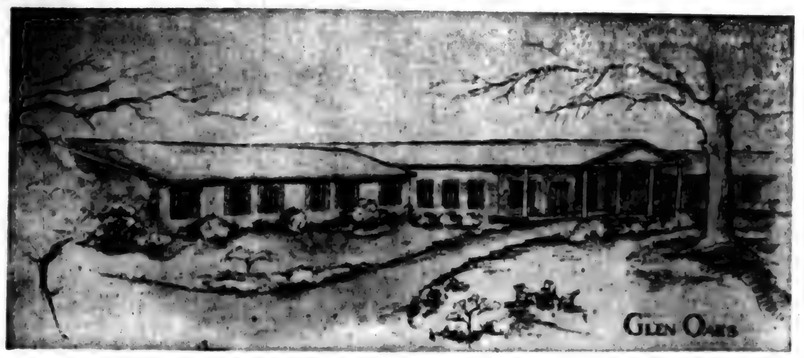

Glen Oaks, northeast Indiana's newest and finest nursing facility, will conduct an open house this coming Sunday, June 9, 1968, from noon to 5:00 p.m. The new facility is located at the east city limits of Auburn on State Road 8, just across from DeKalb Memorial Hospital.

Miss Kathryn Larrance is administrator of the nursing home. Directors are Thomas M. Muhn, Philip Butler, Ronald Ball, Clifford J. Shultz and Donald T. Mefford.

The distinctive X shape of the new facility was designed for the most efficient and safe nursing supervision. The nurses' station, located in the center of the building, allows nurses to observe all activity in every corridor as well as the main lounge and public entrance. Each bed has access to a nurse's call system which turns on an appropriate light at the nurses' station. Signal lights are provided for each guest room door and entry door to give guests maximum nighttime protection.

Private, semi-private, and four-bed wards will be available to satisfy the varying needs of guests. All bedrooms have private toilet facilities and each guest will be provided an individual clothes closet, nightstand, vanity, and lounge chair. Furnishings have been carefully selected to provide the greatest comfort and convenience for guests, and all have been specially designed to meet the requirements of the elderly, handicapped, or convalescent.

Glen Oaks features a homey, Early American design in both decor and furnishings. Lounge areas, all corridors, offices, and nurses' areas will be fully carpeted. A large, well-lighted dining room will accommodate all guests able to participate in family atmosphere meals and will double as a chapel and community room for church services and special entertainment. In addition to the spacious main lounge, two sparate television areas, with color television, are provided. Separate conversation areas will be available for guests and their families.

The new building is located on a five and one-half acre tract directly across State Road 8 from the DeKalb Memorial Hospital. The combination frame, cement block, and brick structure, having a floor area of over 23,000 square feet, has been designed to meet the most rigid requirements of State and Federal licensing authorities. All wood in the building has been specially treated for flame resistance.

Total electric heat allows each guest to regulate room temperature. All corridors are equipped with hand rails, an emergency lighting system has been installed, and a doctors' examination room is available to assure guests the utmost privacy.

Special features to add to the comfort and convenience of guests include a physical therapy room, barber and beauty shoppe with shampoo bowl and hair dryer, customized and enclosed shower chair, padded captain's chairs in the dining room, dietary control supervised by a licensed dietician, warm and informal decor and spacious accomodations.

Miss Larrance placed special emphasis on the treatment to be accorded guests. She stated: "All of the planning, time, money, and effort which have already gone into this lovely building must occupy a position second in importance to the personal care given each guest. A complete program of recreational and occupational therapy will be provided to keep our guests active and interested. The most important service we can render is constant, warm, and genuinely interested attention. All of our employers, in whatever capacity they may serve, are being hired and trained with that singleness of purpose."

Persons desiring information about accommodations are invited to call the administrator at 925-1230.

Rummage Sale, Car Wash, Drawing At *The Unicorn*

by Phil Habermorn

A total of $89 was raised from ticket sales in the portable radio raffle. The winner was Bill Edgar of Saint Joe.

A car wash and rummage sale will be held this Saturday morning. The rummage sale will be held in The Unicorn, while the car wash will be held immediately next to the Unicorn in Saint Joe and at Hoover's Marathon in Spencerville.

An artificial flower garden is currently being constructed along one wall of the dance floor. Plywood subflooring is being installed in preparation for tile flooring.

Recent donations include:
Mr. and Mrs. Denny Conley—couch.

Grace Houk

A retired DeKalb County school teacher, Grace M. Houk, 81, of Rt. 1, Spencerville, died at 5:30 p.m. Tuesday of last week in the Parkview Memorial Hospital in Fort Wayne, where she had been a patient for one month and three days.

She was a daughter of Daniel and Arvilla Houk. Miss Houk was a graduate of Tri-State College in Angola.

The body was taken to the Baldinger and Walter funeral home in Spencerville where final rites were conducted at 3 p.m. Friday. Burial was in the White City cemetery near Spencerville.

Only survivors are a nephew and two nieces.

?

by Loretta Loy

This column is really becoming a question mark! And the question is whether or not I'm going to get it written by the time we go to press. There are just not enough hours in the day to get everything done.

The canteen is nearing completion. All the details, large and small, are falling (or being pushed) into place and as the dawn follows the night I see myself standing high up in the clouds swaying on the edge of a cliff, screaming help!!!! and wondering if I'll fall or if one of Tarzan's ropes will suddenly appear out of nowhere and swing me to safety! I'm sure you all know the feeling well.

I got a letter from Glen Schuler last week. He has been cooking in Vietnam for the last ten months (and I thought my kitchen was a disaster area). Glen says that he likes the column and that he has only 65 days left in Vietnam. Send your favorite recipe to:
SP4 Glen Schuller
US 51 827 484
HHB, 4th Bn., 60th Arty.
APO San Francisco Ca. 96236

Mike Loy says that flying is much safer than driving. I suppose you guys think that is because there are more women drivers than women pilots.

Bob Gerber has been transferred to a hospital in Camron Bay.

We talked to Jim Wetzel of Leo last week and asked him to tell us about his son, Mike, and son-in-law, Andy Smith.

Pvt. 1st Class Andrew J. Smith enlisted in the Army in September '66, took his basic at Fort Campbell, Kentucky, and half-track training at Fort Knox.

Andy was wounded in January while stationed along the Cambodian border and is now on convalescent leave from Walter Reed Hospital. His wife, Nan, also graduated from Leo High and is now a nurse.

Andy will return to the hospital June 17.

John Stiver will return to the hospital Thursday.

Ed Mike Wetzel graduated from Leo High in '67 and enlisted in the service in June. He took his basic at Fort Campbell and had training in the quartermaster corps at Fort Blevns, Massachusetts.

Mike was last home on a 40-day leave in April and is now stationed in Saigon.

See you next week. Don't forget to drop a line.

"Your friendly neighborhood columnist" — — Loretta

Church League

Coburnt'n II 11, Saint Joe CC 8.
Lutherans 10, Coburnt'n I 18.

Monday, June 10—open date.

Tuesday, June 11—Coburntown I vs Newville CC (umpires Mt. Pleasant).

Wednesday, June 12—Mt. Pleasant vs Saint Joe CC (umpires Newville UM).

Thursday, June 13—Newville UM vs Lutherans (umpires Hicksville).

Friday, June 14—Hicksville CC vs Coburntown II (umpires Coburntown I).

Pony League

by Dick Harris

The Saint Joe-Spencerville Pony League team squared their exhibition season record at 2 and 2 by losing to Hamilton 10-7, beating Hamilton 11-6, and beating Waterloo 13-7. This Waterlo win avenged an earlier loss.

In the loss to Hamilton, Merle Holden's chargers could not stir up any big innings. Vic Dermott belted a 3 bagger and Doug Fetters had a good double. Kent Rosenbury pitched and didn't do too badly, John Mansfield relieved and did o.k. In fact, pitching should be a strong asset for the 68 team.

Merle's Pearls came back to swamp Hamilton. Steve Evans started and showed good stuff for a few innings and then little ol' reliever John Mansfield came in and stopped Hamilton. Doug Fetters and Ron Knisely came through with the stick for the locals.

Manager Holden started Kent Rosenbury against Waterloo and Kent got himself the first complete game of the season. He had a couple rough innings, but when the going was tough, he came through like gangbusters. Doug Fetters, Mike McDowell, Tom Frank and George Carper led the hitters' parade.

The 68 team journeys to Garrett Wednesday of this week for what is hoped more than just a ride. Leo at Leo will be the game Thursday. Friday is open. A game with a Leo "B" team is set for Monday. The actual league season begins Tuesday of next week at home against Prairie Heights.

The coaching staff is appreciative of all the fan support and hope that it continues.

JUNE

L 933

The Saint Joe News
T. E. Haberkorn, Jr., Editor & Publisher.
Philip E. Haberkorn, Assistant Editor.
Entered at the Post Office at Saint Joe, Ind
Second Class matter.

Town Board

The Town Board of Saint Joe met in regular session Monday evening with members Lynn Lake and Ted Haberkorn present and Town Clerk Donald Kinsey. The third member of the board, Jack Bowser, is vacationing. Visitors included Robert Musser, Jessie Cannady, Roy Bowser and Bill Hurni. Also attending were adult leaders and Boy Scouts from the local troop, including Scouts Craig Sechler, Steve Hood and Jim Rediger, and adult leaders Frank Sechler who is Scoutmaster, Donnie Sechler and Bill Beebe.

Discussion centered around requests for street and alley repair and improvement with the board declaring its intent to do as much as possible to fulfill the requests made. Drainage was also included in the discussion.

Bills allowed were:

Town—Roy Eck, labor $24.00; James Cannady, labor 5.00; Milton Thorne, labor 11.00; Jessie Cannady, labor 30.00; Jiggs' Motor Service, gas 8.05; Indiana & Michigan Electric Co., 78.60; Donald Kinsey, stamps 3.00; Auburn Sanitary Landfill, 240.00; Home Fire Apparatus, 31.00; Ray Singer, open grave 45.00; Butler Lumber Co., 10.12; Yeiser's Standard Service, gas 5.46; Yeiser's Standard Service, cemetery gas 2.55; Yeiser's Standard Service, gas 7.52; Yeiser's Standard Service, park gas 15.80; John Chew, cemetery and town hall mowing 46.00.

Waterworks— Bill Mansfield, salary and expenses 41.68; I&M 33.89; Elmer Baker (refund) 5.10; Howard Andress, insurance 15.00.

21 Take First Aid

Doris Yeiser of Saint Joe, local Red Cross First Aid instructor, announced last week that 20 women and one lucky male recently completed the Standard Course in First Aid. Those who completed the course are as follows: Joyce Bush, Marilyn Conley, Mary Lu Collins, Arden Dwyer, Janet Heyman, Cheryll Hollabaugh, Connie Hollabaugh, Parlia Hull, Mary Klepper, Karen Ann Laux, Loretta Loy, Beverly Mansfield, Dorothy Markle, Effiebel McCann, Norma Jean Mickelson, Patricia Osmun, Phyllis Richmond, Sue Richmond; Inez Prosser, Richard Roberts, Ruth Timbrook.

Six of the above group then took the Advanced Course. They are: Joyce Bush, Cheryll Hollabaugh, Karen Laux, Beverly Mansfield, Effiebel McCann, Patricia Osmun.

Mrs. Yeiser stated that if there are enough interested persons in the community, there will be a refresher course for those wishing to review first aid techniques. Anyone who has taken the first aid course will be eligible for this refresher course which will be given this coming fall.

PURDUE GRAD

Neil Hamilton Wisler will be among the graduates on June 9, 1968, at Purdue University. Graduating in civil engineering, he specialized in sanitation and stream pollution.

Mr. Wisler attended the Saint Joe Elementary School and three years of high school, transferring in his senior year to Central High School in Fort Wayne. He graduated in 1953.

He was employed for several years by the General Telephone Company of Fort Wayne, then he decided to return to school and he chose Purdue.

Mr. Wisler is married to the former Mary Lou Klopfenstein of Grabill. Mrs. Wisler has taught in the elementary school at Williamsport for the past three years. The couple has a daughter, Julie Ann.

Mr. Wisler has formed the Wisler Construction Company of 79 Maples Park, West Lafayette, Indiana, of which he is engineer.

The company's main interest is in sanitary construction and stream pollution. They work very closely with the sanitation department.

Neil's parents are Mr. and Mrs. Cecil Wisler of R2 West Lafayette. They formerly resided east of Saint Joe.

JUNIOR LEAGUE SCHEDULE
Forrest Bevington, Director

Tuesday, May 28 — Akey vs. Strombeck.
Wednesday, May 29 — Rinard vs. Drake.
Tuesday, June 4 — Akey vs. Rinard.
Wednesday, June 5 — Strombeck vs. Drake.
Thursday, June 6 — Drake vs. Akey.
Tuesday, June 11 — Rinard vs. Strombeck.
Wednesday, June 12 — Strombeck vs. Akey.
Thursday, June 13 — Drake vs. Rinard.
Tuesday, June 18 — Rinard vs. Akey.
Wednesday, June 19 — Drake vs. Strombeck.
Thursday, June 20 — Akey vs. Drake.
Tuesday, June 25 — Strombeck vs. Rinard.
Wednesday, June 26 — Akey vs. Strombeck.
Thursday, June 27 — Rinard vs. Drake.
Tuesday, July 2 — Strombeck vs. Akey.
Wednesday, July 3 — Rinard vs. Drake.
Tuesday, July 9 — Akey vs. Rinard.
Wednesday, July 10 — Strombeck vs. Drake.
Thursday, July 11 — Drake vs. Akey.
Tuesday, July 16 — Rinard vs. Strombeck.
Wednesday, July 17 — Strombeck vs. Akey.
Thursday, July 18 — Drake vs. Rinard.

PEPPY GALS 4H CLUB
—Rita Fish, reporter

The regular meeting of the Peppy Gals 4H Club was held at Saint Peter Lutheran Church in Spencerville. The business portion of the meeting included devotions by Jane Dwyer, songs led by Jane Bush, roll call, the secretary's report, and a Health and Safety Report on Teeth. Ten members were present along with eight mothers. The meeting was adjourned, and refreshments and recreation followed.

Strombeck Real Estate
Your local Real Estate Agent
337-3325

Function Of FBI

When riots occur and there is a breakdown of law and order, emotions and prejudices often overwhelm judgment and sound reasoning. We have seen this occur in the recent past in many of our major cities. In such instances, most people agree the restoration of law and order is, and should be, the paramount issue. Disagreement sometimes arises over how this can best be achieved and by whom.

In any circumstance where passions are aroused and prompt decisions are necessary, it helps materially if the lines of responsibility are clearly drawn and understood. This is particularly true in riots, racial turmoil, and disturbances where arson, murder, looting, and wanton destruction occur.

Apparently, the role of the FBI in civil disorders is not fully known to all citizens, and therefore it is frequently misunderstood. Some highly vocal groups insist that the FBI is obligated to step in and usurp the power of local law enforcement and "police" the areas where, in their opinion, a breakdown of law and order has occurred. The FBI has no lawful authority or jurisdiction to take this action and certainly does not seek such national police power. In those instances when we refuse to exceed our authority, some extremists in these groups have accused the FBI of racism. Many times it is determined that these bigots are the same agitators and exploiters who provoked the disorder in the first place. On the other hand, some individuals insist that the FBI in performing its duties exceeds its authority and encroaches on the authority belonging to State and local enforcement agencies. In both instances, emotions and expediency override rationality.

The FBI's responsibilities are clearly defined and limited by Federal statutes and Presidential directives. This Bureau has no jurisdiction to protect persons or property or to police and control riotous conditions. These are obligations of local and State police agencies. Basically, the FBI's role in civil disorders is the development and dissemination of intelligence information, at the same time being alert to any specific violations of Federal laws over which it has investigative jurisdiction. In the field of civil rights, this Bureau functions solely as a fact-gathering and fact-reporting agency. The information and evidence gathered are furnished to the Attorney General for prospective consideration. For years the FBI has offered to local law enforcement agencies every possible cooperative service in the fields of civil disorders and civil rights. During the 1950's, for example, the FBI conducted almost 600 civil rights police schools, and since the early 1960's, this Bureau has instructed almost 80,000 law enforcement officers in the various functional aspects of mob and riot control.

If the FBI has been consistent in any one commitment over the years, it is in it awareness of the exacting limitations within which it must operate. We have meticulously avoided infringement on responsibilities belonging to local and State authorities. By the same token, we have always met our obligations regardless of criticisms and attacks from special interest groups, whoever they are.

Diversionary tactics by lawbreakers are as old as crime itself. These beat on civil disobedience, riotous rebellion, and racial strife make good use of the technique. Time after time, with wild, unfounded charges, they have, in the minds of some people, successfully made law enforcement and established authority the scapegoats while diverting the critical public eye from their unlawful conduct. We can expect these groups and individuals to continue these disruptive practices. During the coming months, if riots occur, unwarranted criticisms will again be directed against the FBI and other enforcement agencies by those who are eager to mislead the public and to negate effective police cooperation by misrepresenting the facts. The public should remember that persons who defy the law frequently find it expedient to disparage agencies charged with enforcing it.

—J. Edgar Hoover

Letters to the Editor

Xuan Loi
Viet Nam
May 26, 1968

Hi, Ted,

How are ya? Me, I'm fine and doing okay. I got over here on the 17th of March and was placed in the 1st Bn., 26th Inf., 1st Division. I am in the Headquarters Company of Battalion. I work as a parts clerk in the Motor Pool.

Today I went scrounging for parts. Before I left I intended to stop at the 1st Engineers to see if I could locate Jim Miller, since I found out from my mother that he was located on the same base.

Well, I found him, he was sacked out on his bunk, because he had just gotten off of perimeter guard. It sure was good to see someone from home. We had a good long chat.

Also I met a guy from Garrett. His name is Bob Bond. He's in Charlie Company of the 1/26th. He left for Saigon to be in the MP's.

It's not bad over here, just hot, muggy and dirty as Jim has probably told you. The monsoons are late getting here. And from what I have heard about them, we are in for it when it does start.

By the way, what's the chance of me getting the Saint Joe News while I'm here.

Before I came over I got married and reside in Elyria, Ohio. But when I get out next February I plan to go back to International Business College.

You see a lot of guys in the service who have dropped out of school and regret it.

After spending time on tour for the Army in France, Germany, and now Viet Nam, I thank God that I live in America.

Well that's about it, so say hi to everyone and take care, and May the Lord Bless you.

Sincerely yours,
Sp/4 Larry P. Uehlein

P.S. My address is:
Sp/4 Larry P. Uehlein
RA 55 890 511
HHC 1st Bn. 26th Inf.
APO 96345
San Francisco, California

11 of 12, 4-..some
Kichijoji Honmachi
Musashino Shi, Tokyo
May 31, 1968

Dear Ted,

This must be something of a historical day for Indiana. The Indianapolis 500 is being telecast live to the Far East. Al Unser's car just crashed—it is 1:45 A.M. May 31 in Tokyo.

At the start of the race Hilliard Gates' voice came across and I was reminded of the many sports events I've heard him cover over the years.

Here in Japan, of course, the automobile industry is growing by leaps and bounds. There is one excellent high speed track at the base of Mount Fuji. It would not surprise me to see this sport become increasingly popular out here. I suspect that someday in the future Honda will go to work on a car to enter the "Indy" competition.

It is 1:55 A.M. (10:55 A.M. in Indiana!). Lloyd Ruby has just taken the lead after Leonard and Unser made pit stops. Quite an experience to be seeing a T.V. program from "home" all the way out here in Japan. Coca Cola and Admiral air conditioner co.'s are among the sponsors of the program—(all in Japanese, of course.)

Just a note about us. Work is going along well in our Lutheran welfare instituting. In addition to my work in the three Bethany home locations, I've began work with the staff of our Home for the Aged here in Tokyo. I'm teaching two Bible classes as "extra-curricular" work and am on committees of our publishing house here in Japan, and chairman of an international social workers' group and work with the board of directors of a grocery store for the missionary community...

Tom and Ken are nearing the end of their school year. They both like school so well that Tom, at least, would go to summer school just for the fun of it. Mary too would like very much to go to school but has to pick up her learning from the boys. Doris keeps busy at home and supervising the building of the mission house we are now building.

We truly appreciate The St. Joe News and word from you all via the paper. —Bobby Unser just won. —Time for breakfast in a few hours.

Sincerely,
Bill Billow

STAN MUSIAL LEAGUE

Sunday, May 26 — Sam's at Butler, 2:00 p.m.
Sunday, June 2—Independents at Butler, 2:00 p.m.
Wednesday, June 5— Decatur at McMillen Park, 8:00 p.m.
Sunday, June 9—Stars at Butler, 2:00 p.m.
Wednesday, June 12—Bryan at Bryan, 8:00 p.m. (Ohio time).
Sunday, June 16—Waterloo at Waterloo, 2:00 p.m.
Wednesday, June 19—Bluffton at Bluffton, 8:00 p.m.
Sunday, June 23 — Columbia City at Columbia City, 2:00 p.m.
Wednesday, June 26—Komets at McMillen, 8:00 p.m.
Sunday, June 30 — Sam's at Butler, 2:00 p.m.
Wednesday, July 3—Independents at Shoaff Park, 8:00 p.m.
Sunday, July 7 — Decatur at Butler, 2:00 p.m.
Wednesday, July 10—Stars at City Utilities Park, 8:00 p.m.
Sunday, July 14 — Bryan at Butler, 2:00 p.m.
Wednesday, July 17 — Waterloo at Shoaff Park, 8:00 p.m.
Sunday, July 21—Bluffton at Butler, 2:00 p.m.
Wednesday, July 24— Komets at Shoaff Park, 8:00 p.m.
Sunday, July 28—to be scheduled.

CARD OF THANKS

I wish to thank all who were so thoughtful and kind during my stay at Memorial Hospital, especially the nurses of the 3rd floor, the staff, Doc Coleman, my room mate and friends.

—Paul Fetters

JUNE

L 933

The Mental Health Center

(by Rosemary Lewis, information director for the Division of Planning and Evaluation of the Indiana Department of Mental Health.)

It may not look different from any addition to any local hospital, but the three-storied wing being built at Clark County Memorial Hospital is different!

It will be a comprehensive mental health center to serve residents of Clark, Floyd, Harrison, Washington, Scott and Jefferson Counties.

Now operating in cramped, rented quarters, the Southern Indiana Mental Health and Guidance Center will move into spacious first-floor quarters. Offices, play therapy rooms, and group activity areas will allow a full range of out-patient psychiatric services. The upper floors will provide 40 in-patient psychiatric beds. It will provide for both night care and a large program of day care activities, including arts and crafts, social, recreational, and occupational therapies. Psychiatric emergency cases will be admitted through the regular hospital emergency room with coverage provided by members of the psychiatric staff on call 24 hours a day, seven days a week. The staff of the center will initiate consultation and education services to other community agencies dealing with disturbed people.

Some day, the center at Jeffersonville may not be so distinctive, but instead, part of a network of centers serving the mentally ill in their home communities. Three others are already underway in Indiana and 31 (altogether) have been programmed by the division of planning and evaluation in the Department of Mental Health. Across the nation, 2,000 are expected to be under construction by 1975.

This great "facelifting" of mental health programs is occurring because, for the first time in history, there is concerted joint action by the federal government, state governments, and local communities. The movement began with federal funds for planning comprehensive services for the mentally ill and retarded. In Indiana, the Indiana Mental Health Planning Commission, a broadly representative citizens' group of both expert Task Forces and regional committees was formed, and its work was directed by the staff of the division of planning and evaluation, of the state mental health agency. The result was a comprehensive plan for mental health services, published in 1966, endorsing the development of community mental health centers, suggesting locations and services needed.

The concept of the comprehensive mental health center had been articulated by President John F. Kennedy in his message to the Congress in February, 1963. Congress had responded by appropriating money for construction grants ($3.5 million to Indiana for the initial three fiscal years). The Indiana General Assembly had established a mental health centers fund ($2.3 million initially from part of cigarette tax revenues). With the federal share fixed at 50 percent; the state share at 25 percent, local communities would need to raise just 25 percent of the cost of initial construction and there was new legislation permitting county governments to levy taxes for this purpose.

There was no doubt in the minds of regional committee members that this was the course to pursue. It was painfully clear that prevailing patterns of care for the mentally ill were inadequate. The emotionally disturbed person might seek private psychiatric care IF his community boasted a psychiatrist; he might be able to be hospitalized in a local hospital IF that hospital had a psychiatric unit; he might seek service from an out patient psychiatric clinic IF there was one in his locale; he might be admitted to a state hospital IF he were committed, or IF he were willing to leave family and friends and seek admission.

The community mental health center described by federal legislation would eliminate the "if's." Persons would not be rigidly forced into programs that might not be suitable for them. There would be choices—flexible programs dictated by prospective clients' needs—not by their ability to pay, not by their diagnostic classification, nor by any other irrelevant consideration such as creed, sex, age, national origin. There would be five "essential" services provided in a community center: inpatient care, outpatient care, partial hospitalization, emergency service, consultation and education.

(To be continued)

From Cong. Adair---

WHAT IS BEING DONE?—Many persons have been writing to me in the last few days asking what is being done for the "poor marchers," and at the same time expressing their concern for the safety of the Nation's Capital. Their anxiety was crystallized over the "Poor Peoples' March" on Washington and the continued rise in the crime rate.

Crime in Washington continues to increase. Since the rioting and disorders in April, when large downtown areas were burned out and destroyed, crime has escalated. Ten lives were lost as a result of that turmoil. In the last few days, four store owners or employees were murdered, a bus driver was robbed and slain, many robberies were perpetrated, and bus drivers threatened to strike unless they received better protection. In fact, nighttime bus service has been virtually at a standstill. Citizens are fearful to go out at night because of the muggings, rapes, and personal assaults.

In my opinion, the preservation of law and order and the safety of our citizens is the first order of business. Eighteen of the "Poor Peoples' March" were arrested when they demonstrated and refused to disperse as ordered from a march on the Longworth Building. A Congressman was denied entrance to "Resurrection City" and a newspaper reporter and a cameraman were ejected by strong-armed methods when they visited the encampment near the Lincoln Memorial. The leader of the March has publicly said the Marchers would resort to civil disobedience if their demands were not met. And he is a minister.

But the demands have never been spelled out.

I hold strong compassion for the plight of the poor. But their problems cannot be solved by the "instant use" of taxpayers' dollars. If that was the answer, we should be well on the road to alleviating the situation. Since 1960, we have spent more than $140 billion for so-called "Federal Aid to the Poor." Starting July 1, we will add another $25 to $27 billion in assistance to the poor. Also, state governments are providing welfare and poor relief.

One letter I received said: "I am writing to express my concern for our country. I feel the government officials have let the people down. They are not keeping law and order. ... I do not want to bring my children to a city of violence. I want to know how the government is going to protect vacationers this summer?"

Another said: "I think the 'Poor Peoples' March' should not be allowed to stay any longer than the (World War I) soldiers that had fought a war. We are getting rather tired of all the Marchers, Sit-ins and Riots."

—Cong. E. Ross Adair

Central States News Views

BABY SITTER worries and costs are over for Mrs. Jane Morgan who takes along her 9-month-old son Mike as caddy.

QUADRUPLET LAMBS, rarity in the sheep world, pose with Arthur Huckeby on whose farm in Loami, Ill., they were born.

CANDIDATE Snoopy wins the St. Bernard vote as posters and other campaign material created by "Peanuts" cartoonist Charles Schulz for Hallmark Cards show up on cars and in windows to poke fun at election-year rites.

AGE

Nobody knows the age of the human race, but most of us agree it is old enough to know better.

SAINT JOE CHURCH OF CHRIST

Bible School 9:30 A.M.

Worship & Communion 10:30

Don Bullock, Minister

LISTINGS NEEDED

—throughout the Tri-State area—farms, suburban and city properties. Give us your listing now for our Spring and Summer Catalog in which each property has a photo of the improvements and description of the land and improvements. We sold more real estate in 1967 than in any previous year of the more than 40 years we have been in the real estate and auction business. Free appraisal on your property without any obligation. Licensed in Ohio, Indiana and Michigan.

DAY'S REAL ESTATE & AUCTION

8941 LIMA ROAD, FORT WAYNE — 483-4291
EDGERTON, OHIO — 298-2382
CAMDEN, MICHIGAN — 368-2186

POWERVAC
FURNACE CLEANING & SERVICE

Cleans furnace, air ducts, registers, chimneys from ash pit to chimney top in less than an hour. No dirt or mess in house or basement. Giant power vacuum draws all dirt to truck hopper.

ARNETT'S HEATING
Phone 337-2880

CHRYSLER - PLYMOUTH and The Best In Used Cars

EXPERT BODY WORK
24-HOUR WRECKER SERVICE "WE HURRY"

R. L. HOLBEN AUTO CO.

Auburn, Indiana Phone 925-3010

ELECTRIC HEATING-COOLING DEALER

JACK'S ELECTRIC SERVICE

Wiring Heating Repair
—Financing Available—
SAINT JOE Ph. 337-2641

Take advantage of these credit certificates:

Jan. 1—Dec. 31, 1968 — Service Entrance Wiring Plan — $25
Jan. 1—Dec. 31, 1968 — PSP Water Heater Circuit Wiring Plan — $25
Jan. 1—Dec. 31, 1968 — PSP Water Heater Trade-in Plan (50 gal. or larger) — $25
Jan. 1—Dec. 31, 1968 — Range Circuit Wiring Plan — $15
Jan. 1—March 31, and Oct. 1—Dec. 31, 1968 — Dryer Circuit Wiring Plan — $15
Jan. 1—April 30, 1968 — Whole-house Air Conditioning Circuit Wiring Plan — $25

JUNE

L 933

Want Ads

2 LOTS, SOUTH HAVEN, beach rights. $595. J. Hadesman, Grand Junction, Michigan.

SAVE TO $5 A YARD ON CARpet made with Kodel the newest, most promising fiber yet, is now on sale at Pletchers giant Carpet Warehouse in Nappanee. Greater Indiana's first Kodel price break is now in specially bought rolls at $6.93. Choose from 12 colors. See 300 rolls of carpet on one stop. Pletchers Carpet Warehouse, 1 mile west of Nappanee, Indiana.

FOR SALE A FEW 4-H Project Hampshires. Kyle Strombeck, phone 337-3325. 23t1

FOR SALE—NEW 20" ROTARY lawnmower with 3 h.p. motor, only $49.95. Brown Furniture & Hardware, Saint Joe, Indiana.

BULK GARDEN SEEDS AND garden supplies at Fisher's Corner Market, Spencerville, Ind.

LAWN ROLLER AND SEEDER for rent at Brown Hardware & Furniture Co., Saint Joe, Indiana.

LOVE'S RESORT, DIAMOND Lake—modern housekeeping cottages. Bass, bluegill, perch fishing. $40 to $60 weekly, including boat. Safe, sandy beach, near golf and archery courses. For reservation phone 659-3082 or write White Cloud, Michigan.

SEE US FOR SPOUTING. ROY I. Bowser Store, Saint Joe, Ind.

FEDERSPIEL DRAPERIES—custom made drapes, bedspreads. Fabrics, rods and supplies. R1, Spencerville, Indiana. Phone 238-4518. 21f

ELECTRIC RUG SHAMPOOER for rent. $1 per 24 hours with purchase of shampoo. Brown Furniture & Hardawre in little ol' Saint Joe.

TRASH BARRELS FOR SALE. $2.50. See Jack or Ted Hollabaugh. Phone 238-4562.

SEE KEITH DAVIS FOR 1968 Fords, Falcons, Thunderbirds—A-1 used cars—Ford trucks. Antwerp Sales, Inc., phone 419-258-7473, Antwerp, Ohio.

ELECTROLUX SALES & Service. 303 W. Maumee, Angola, Ind. 665-3561. . . 23tf

93" LOOSE CUSHION QUILTed Krechler sofa, now featured on the cover of the spring mailer, only $199. Put that other $50 back in your purse. You won't need it at the Pletcher Furniture Village, Nappanee, Indiana. Ph. 773-3161.

BULK GARDEN SEEDS NOW at Brown Furniture & Hardware in little ol' Saint Joe.

Did you know

—that Eastside was defeated 11-1 by Garrett Monday in the baseball sectional championship game after defeating Fremont 5-2.

—that Newville United Methodist Church will observe its 126th anniversary Sunday, June 9, with an appropriate day of services and activities.

—that Jerry Mansfield, son of Mr. and Mrs. William Mansfield of Saint Joe, was one of 11 News-Sentinel carrier-salesmen who were awarded $100 scholarships Monday night as first time winners in the newspaper's scholarship program.

—that Louis Fisher of Spencerville is among the 118 students in the Indiana University Fort Wayne Campus' first graduating class, honored along with 168 recipients of degrees from Purdue University at 10:30 a.m. on June 6.

—that Merle R. Holden of rural Saint Joe is among twenty-one DeKalb County students who are on a tentative list of 6,200 graduates from Indiana University's Indianapolis and Bloomington campuses scheduled to receive degrees at the University's commencement program in Bloomington on Monday, June 10.

—that "Your Sewing Machine" will be the featured attraction at the DeKalb County 4H Leaders' Course Wednesday, June 12. The Course is designed to help 4H Leaders learn methods of teaching the best use of the sewing machine, and is open to all 4H Leaders and Junior Leaders who use the sewing machine as a 4H teaching tool.

—that expansion of community mental health centers was proposed by House Speaker Otis R. Bowen, contender for the Republican nomination for Governor, when he addresses a meeting of Grant County delegates Wednesday evening in Marion.

—that Purdue University's mock political convention will be the subject of a CBS-TV special scheduled for broadcast from 10 to 10:30 Tuesday evening, June 11. Features of the convention are major addresses by Senator Edmund Muskie of Maine and Senator Charles Percy of Illinois.

—that Mrs. Janis Hood of R.F.D. 1, Saint Joe, received a Master's degree in Education during commencement exercises at St. Francis College, Fort Wayne, on June 1.

Spencerville Marathon

OPEN MONDAY THRU FRIDAY
6:00 A.M. to 9:00 P.M.
SATURDAY 7:00 A.M. to 9:00 P.M.
SUNDAY 9:00 A.M. to 5:00 P.M.
Phone 238-4496
BOB HOOVER, Manager

CHICKEN-SHRIMP BASKETS
SANDWICHES
MUSHROOMS ONION RINGS
YOUR FAVORITE BEERS and MIXED DRINKS AT

The Oasis

SAINT JOE, INDIANA — Pool Table—Shuffleboard

Conservation Nationwide 4-H Project

What is conservation? If 10 people were asked, in all probability there would be 10 different answers.

But if they were asked who is responsible for conservation of the nation's natural resources, they would undoubtedly answer, "Everyone!" And they would be right.

4-H'ers Participate

Conservation is everyone's business, even youngsters. Proof of this is in the national 4-H Conservation of Natural Resources program which involves parents, children, educators, and conservation specialists. The 4-H members carry out projects in soil and water conservation, wildlife preservation, reforestation, and anti-pollution.

The farm boy works to prevent soil erosion, water contamination, forest fires, drought and damage to crops and livestock. This boy wants to learn about soil testing, irrigation, land management, weed and insect control to insure profitable farming operations.

Urban 4-H'ers are concerned with protecting towns and cities from air and water pollution, blight and deterioration. They want to enjoy fishing and swimming in recreational areas where they can catch a prize fish instead of an old boot, or dive into a clean lake instead of one contaminated with rubbish or harmful bacteria.

Raises Pheasants

Among the nation's leading 4-H conservationists last year was a teenage boy whose project included raising pheasants for the New Jersey State Division of Fish and Game in connection with wildlife preservation. Another lad perfected a conservation demonstration for television viewers in the West Central part of Colorado. Both boys were involved in county-wide conservation activities.

Awards Offered

The 4-H Conservation club members now exceed a quarter million. They are guided and assisted in their individual projects by adult leaders, county extension agents and other qualified persons. Parents often team up with their offspring in tackling the large, long-range projects.

CONSERVATION IS

Courtesy National 4-H Service Committee

Another participator is John Deere, the 4-H Conservation program sponsor. For the fifth straight year, John Deere has provided funds for county, state and national awards given annually to 4-H'ers who have completed the best conservation projects in the three categories of competition.

The highest award is the $800 national scholarship presented to six national champions. State winners are delegates to the National 4-H Congress in Chicago, and county winners receive the conservation medal.

—that Hopewell Church, United Brethren in Christ, will conduct dedication services in the new church building Sunday, June 9, 1968. The church is located at the corner of County Roads 68 and 33. Sunday School will be held at 9:30 a.m., dedication worship 10:30, dedication service 2:00 p.m. and evening worship 7:30 p.m. Open house will be held in the afternoon from 3:00 to 4:00 p.m.

—that Mr. and Mrs. Ira Hook and Mr. and Mrs. Farrell Evans of Bryan, Ohio, attended the Baccalaureate ceremonies Sunday evening at Findlay, Ohio. Mr. and Mrs. Hook's grandson, Gary Alan Shanks, was one of a class of nearly 600 graduates. He is the son of Mr. and Mrs. Carroll B. Shanks of Findlay. He plans to enter Ohio Northern University in August.

—that registration for summer classes at the Purdue University Fort Wayne Campus will take place Thursday and Friday, June 13 and 14. Enrollment for graduate students in the field of education is set for Saturday, June 15.

—that Huntington College commencement exercises will be held on Saturday, June 8, on the campus' front lawn. Eighty graduates will be awarded degrees.

—that Mrs. Mabel Lyons, former DeKalb County Republican Central Committee vice-chairman, was honored at a surprise party last Friday night at Republican headquarters in Auburn.

—that Paul Fetters has returned home from Memorial Hospital.

—that farmers have been reminded that price-support loans on 1967-crop soybeans will be available until June 30. The maturity date for such loans is July 31. The loan maturity date may be extended for soybeans stored under loan in warehouses and for soybeans stored on farms but not yet under loan provided the extension is requested by the original loan maturity date.

—that Dr. Floyd B. Coleman, candidate for Joint State Representative from DeKalb and Steuben Counties, has endorsed the candidacy of House Speaker Otis R. Bowen for the Republican nomination for Governor.

—that a 7-pound, 7-ounce girl was born at 8:33 p.m. Thursday of last week to Mr. and Mrs. Jack Arthur Cook of Route 2, Auburn.

—that Mr. and Mrs. William J. Diehm of Route 1, Auburn, are the parents of a 7-pound, 9-ounce girl born at 9:15 a.m. Wednesday of last week.

—that Mr. and Mrs. Wayne McNabb of Route 1, Butler, are the parents of a 7-pound, 1-ounce boy born at 11:48 a.m. Wednesday of last week.

WASHINGTON AND "SMALL BUSINESS"
By C. WILSON HARDER

Much has been said about the credibility gap between Washington and the people.

• • •

A great deal of this is perhaps based on the public appraisal of some of the statements emanating from government leaders. Some are so astonishing that people come to the conclusion that either a falsehood is being perpetrated, or the officials are nuts. But then, on a double take, there is a tendency to exclaim "They can't be that nuts."

C. W. Harder

• • •

As a case in point, the Secretary of the Treasury appeared before a Congressional committee to urge passage of a plan to levy tax on Americans travelling to Europe to aid the government in saving money.

• • •

Now a treasury secretary is presumed to have some basic understanding of receipts and income, or in other words, the relation of outgo to income.

• • •

Yet he testified the plan he was urging would bring into the U. S. Treasury additional tax revenues somewhere between three hundred and fifty and four hundred million.

• • •

But he also said that enforcement of such a law and collecting the tax would cost a little extra. He estimated it would require employment of 165 additional customs inspectors at an annual cost of one and a half million dollars per year. It would also require an additional 200 postal inspectors at a cost of $3,430,000 per year, for a total cost of $4,930,000.

• • •

Now of course it becomes readily apparent that to even collect the highest estimated tax from the proposed new law of $400 million, there would be a cost to the government of almost $100 million more than would be taken in.

• • •

And of course, completely left out of the computations is the loss in business revenue now received from thousands of independent travel agencies which would be badly curtailed by travel restrictions.

• • •

Of course, it does seem the fashion for governments to figure the national economics are only hurt by what the individual does, not what the government spends. East Germany keeps its people hemmed in to help the communist economy, ostensibly. Yet the cost of maintaining the guards along the Berlin wall, to say nothing of the costs of the ammunition used to shoot down those trying to leave probably far outweighs any possible loss to the economy by people leaving.

• • •

But the American official position on this travel matter from the standpoint alone of income and outgo of dollars is somewhat reminiscent of the old radio comedy team in which one comedian said on his farm he had both white horses and brown horses, but it cost so much more to feed the brown horses. When asked why, he said he really did not know. "In fact," he would say, "the only reason I can think of is that I have more brown horses than white horses."

© National Federation of Independent Business

JUNE

L 933

0112

Indiana State Library

In this sad world of ours, sorrow comes to all; and, to the young, it comes with bitterest agony, because it takes them unawares. The older have learned to ever expect it . . . . .
—Abraham Lincoln

The Saint Joe News

VOL. LXXXIII Saint Joe (DeKalb Co.), Indiana Thursday, June 1[illegible], 1968 [illegible]

Time Granted For Amended Petition

The central site group in the DeKalb County Eastern Com[illegible]

[illegible]

Chief Justice David Lewis stated when the court's decision to allow filing of the remonstrators' petition was announced, that the matter is important enough to grant additional time for consideration. He indicated that the court was not quite certain about the entire matter because it was not quite certain what the legislature had in mind when the law was passed.

The remonstrating group contended that the bonding requirement means that only those persons or groups with considerable money will be granted their day in court. This is considered contrary to the American concept of justice available to all regardless of their means.

Grills also argued that, inasmuch as the school corporation has not proceeded as far as it can in the advertising for sale of bonds, the remonstrating group cannot be held responsible for any alleged delay in constructing a new junior-senior high school.

Meanwhile, a hearing will be heard next Monday, June 17, 1968, at 1:30 p.m. in the DeKalb Circuit Court in the suit filed by three school patrons against the school board. Special Judge Ray Ade of the Huntington Circuit Court will preside at the hearing.

Jo Baum To Teach Again In Chicago

Mrs. Arthur Baum, the former Jo Bowser of Saint Joe and a graduate of Saint Joe High School, will teach again in a predominantly negro school in Chicago starting in September.

Mr. and Mrs. Baum spent the past week end with her parents, Mr. and Mrs. Roy Bowser of Saint Joe, at the Bowser cottage on Hamilton Lake.

Mrs. Baum leaves next week for a trip through the southern states. Mr. Baum will join her on June 20 in Florida where they will put their car in storage and fly to the Caman Island near Cuba for a month's vacation.

Dr. Mrtin Luther King's grave in Georgia will be one of the places Mrs. Baum will visit. She worked with him during the "Jenner School Trial" in 1966. Jenner is the largest elementary school in Chicago and is 90 per cent negro. Mrs. Baum taught 6th grade there in the ghetto for seven years. After resting for two years following this trial, she will begin teaching this fall in the George T. Donahue School which is also predominantly negro.

Snyder-Collins Vows Exchanged

MRS. REX ALAN SNYDER

In a wedding ceremony Saturday evening, June 8, 1968, at 7:30 p.m., Miss Mary Lucinda Collins became the bride of Rex Alan Snyder. Parents of the bride are Mr. and Mrs. Dale Collins of R1 Saint Joe. The groom's parents are Mr. and Mrs. Henry Snyder, also of R1 Saint Joe.

Attendants for the bride were Mrs. Tom Hollabaugh, matron of honor, and Miss Diana Arnett, bridesmaid. The groom's attendants were Michael Beebe, best man, and Ronald Carper, groomsman.

Rev. Russell Snyder led the reading of the vows at St. Mark Lutheran Church in Saint Joe.

A reception was held at the church immediately following the ceremony, after which the newlyweds left for a brief honeymoon trip. They reside on R1 Saint Joe, on state road 101.

?

by Loretta Loy

If you will allow me to, I think I'll start this week's column with an apology to my son, Mike, for not writing to him more often. I just don't know where the time goes!

Sue Harvey called me last week. Husband Bill is in the Air Force. Sue is the daughter of Mr. nad Mrs. Wayne Fetters.

Sgt. Bill Harvey re-entered the Air Force May of '67 after a one year absence, and intends to make a career of it.

Bill, Sue and son, Billy, spent three months at McCullen Air Base in California and took two weeks' training at Eglin Air Base.

Bill was last home for one week in November '67 and is now stationed at Pleiku in Vietnam. His address is:
Sgt. Wm. Harvey
AF 16 736 763
Box 1152 362 T.E.W.S.
APO San Francisco 96295

Sue and Billy live with Sue's parents at Saint Joe.

Larry Kinsey's address is as follows:
Pvt. E-1 Larry W. Kinsey
RA 68 009 171
E-2-1 USATC 2nd Plt.
Fort Campbell, Ky. 42223

See you next week. Don't forget to drop a line.

The Unicorn

by Phil Haberkorn

A total of over $115 was raised from sales made in last week's rummage sale and car wash, and the rummage sale is continuing this week through Saturday.

Work is progressing this week in the construction of new floors on both sides of the building. Jay Loy, Bill Mansfield, Dick Roberts and C. M. and Armando Gonzales have all donated their time and efforts in laying 90 sheets of plywood furnished by Jerry Baker.

An urgent need now exists for tile, rugs and carpet remnants. Anyone wishing to donate any of these materials is welcome to do so. The Unicorn should be ready for business as soon as these floors are finished.

Some of the young men who assisted in the floor work are pictured in various stages of activity—and inactivty— at The Unicorn last week. They are as follows:

(see next column)

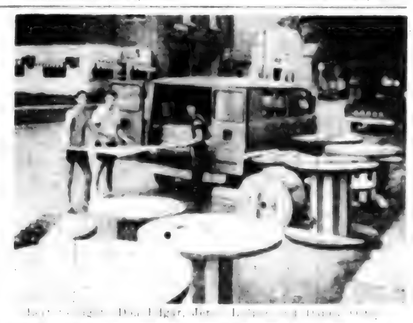

Left to right: Don Edgar, Jerry Leeper and Danny Ortiz.

Left to right: Jerry Leeper, Don Edgar and Gary Edgar.

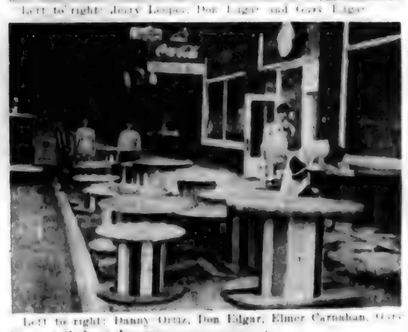

Left to right: Danny Ortiz, Don Edgar, Elmer Carnahan, Gary Edgar and Jerry Leeper.

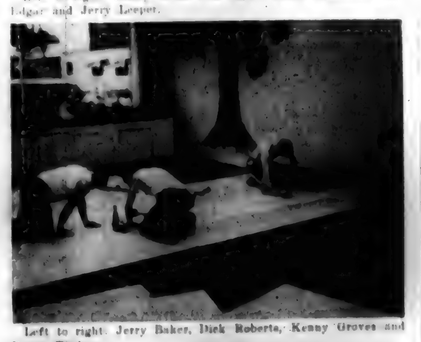

Left to right: Jerry Baker, Dick Roberts, Kenny Groves and Denny Taylor.

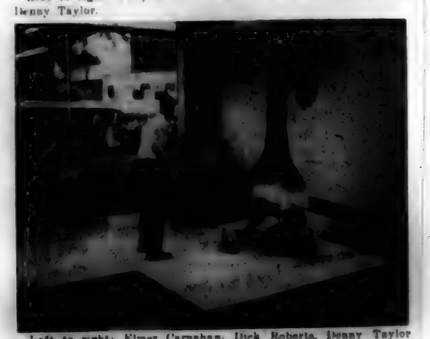

Left to right: Elmer Carnahan, Dick Roberts, Denny Taylor and Kenny Groves.

JUNE

L 977

The Saint Joe News
T. E. Haberkorn, Jr., Editor & Publisher.
Philip E. Haberkorn, Assistant Editor.
Entered at the Post Office at Saint Joe, Ind
Second Class matter.

Newville Church 126th Anniversary

NEWVILLE UNITED METHODIST CHURCH 1842-1968

The Newville United Methodist Church held its 126th anniversary observance Sunday, June 9, 1968, with 200 to 300 persons attending through the day.

The morning program included a lesson led by Rev. V. A. Carlson, D.D., superintendent of the Logansport District. At the worship service which followed, Rev. Reuben H. Mueller, bishop of the West Central Area, delivered the message.

Following lunch at the noon hour, a program was presented, including remarks by George Patterson, former teacher at Hicksville, Ohio.

Photos and appropriate history of the church appear on this page.

REV. REUBEN H. MUELLER

Church trustees are, left to right: Robert Hablawetz, Miss Moore, Donald Miller, Ivan Brown and Vernon Isenbarger.

HISTORY OF THE CHURCH

The U. B. Class at Newville, Indiana, was organized by Bishop Henry Kumler, Jr., in 1842 in the home of Solomon Woodcox, which was located about two miles west of Newville on the northeast corner of the crossroad north of the Hoisington Bridge. Shortly afterward, services were moved to a schoolhouse near the present church site. The charter members were: Mr. and Mrs. Solomon DeLong, Mrs. Hanna Robertson, Mr. and Mrs. Cornelius Woodcox, Mr. and Mrs. Solomon Woodcox, Mr. M. Soper, and Mrs. Sarah Ellis. Descendants of Hanna Robertson are still active in the church.

In 1855, under the pastorate of Rev. J. Fink, the original 30x40 frame structure was erected. The church was, without a doubt, superior to any other building in the community. The fact that the framework of that original church is in the main part of the present building is evidence that these pioneers built well.

About 1880 the church was moved back from the road and placed on a brick foundation. Truss beams were installed and the ceiling supports were removed. Five years later, under the pastorate of Rev. R. T. Martin, extensive improvements costing about $500 were made including a tower, bell, vestibule, slate roof, and new windows. This building served the class until 1914 when a new building was erected.

The present biuding was dedicated on April 9, 1914, under the pastorate of Rev. O. P. Givens, by Bishop Fout. The board of trustees at the time of dedication consisted of Sam Wyatt, A. W. Platter, M. E. Leighty, J. S. Kain, John Washler, and G. F. DeLong The total cost of the new church was $5,230 and took only 2 years after the dedication for the church to remove itself from debt. Mrs. Josephine DeLong collected the money for the window in the east end of the main sanctuary in memory of the Grand Army of the Republic.

The Rural Free Chautauqua had its beginning here in 1914, and was directly related to the building of the church. The Chautauqua operated every yeaf except one during World War I and was never revived after 1942 because of World War II.

CHURCH MEMBERS

Ayers, Doris
Bassett, Thomas
Baker, Roy
Baker, Violet
Brown, Ivan
Brown, Betty
Cole, Charles
Cole, Marcia
Cole, Sandra
Cole, Holly
Cole, Danny
Derrow, Susan
Emenhiser, Irene
Fritz, Duane
Fritz, Shirley
Hablawetz, Robert
Hablawetz, Alta
Hablawetz, James
Hablawetz, Treva
Isenbarger, Lloyd
Isenbarger, Vernon
Jordan, Robert
Jordan, Helen
Jennings, Neva
Keener, Evana
Keating, Wayne
Keating, Helen
Kimmell, Joan
Kline, Maurice
Kreig, Arthur
Kreig, Kathryn
Kreig, Carlin
Kilpatric, Edna
Lucas, Rita Lou
Mickelson, Norma
Mickelson, William
Miller, Bernice
Miller, Byron
Miller, Donald
Miller, Betty
Miller, Stan
Miller, Van
Moore, Elza
Moore, Blen
Munsey, Martha
McKown, Thomas
McKown, Larry
Nichols, Hazel
Noirot, Louis
Platter, Mary
Reas, Flotilla
Reinhart, Estella
Ricketts, Bertha
Ricketts, Howard
Ricketts, Violet
Ricketts, Judy
Rucker, Lola Mae
Schaeffer, Rev. J. H.
Schaeffer, Esther
Shaffer, Leta
Sipe, Ruth
Sipe, William
Snyder, Donna
Thimlar, Patty
Thimlar, Roger
Tustison, George
Tustison, Lena
Thompson, Larry
Helbert, Carol
Warford, Mrs. Carrie
Walter, Grover
Washler, Adrian
Washler, Don
Washler, Mary
Washler, Phillip
Washler, Edwin
Washler, Ruth
Washler, Stanley
Webb, Marion
Wright, Leila
Young, Cloyd
Young, Mae
Young, Eva Helen

CHURCH ACTIVITIES — 1942 - 1968

Since 1942 many improvements have been made to modernize and beautify our church. The present parsonage was built and dedicated on July 9, 1950. Rev. Albert Swenson served as minister at that time.

The Partners Class donated new light fixtures for the sanctuary in 1954. The steps were rebuilt and a roof put over the front door in 1956. In 1958 a new oil furnace was installed and the coal bin converted into rest rooms. The altar and chancel were remodeled in 1960 after which it was carpeted. A public address system with chimes was installed about this same time.

Between 1963 and 1967 extensive remodeling of the basement was undertaken. The foundation was waterproofed and drainage tile laid. All outside walls, both upstairs and down, and the ceiling were insulated and the basement rewired. Celing tile, floor tile and wall paneling were installed and the kitchen was completely remodeled. The partitions in the basement were altered to give room for two attractive class rooms. These projects were to a large extent paid for by a farm program. The exterior of the church was painted in 1967.

Many lesser improvements have been made from time to time so that our church remains attractive, efficient, and modern.

Two men from our congregation have answered the call to the ministry. They are Rev. Frank Engle, now retired, and living at Story Lake near Ashley, and Rev. Donald Ruhl, now serving at Lakeside Church in Whiting, Indiana.

On April 23, 1968, we became United Methodist when the Methodist Church and the E. U. B. Church merged. This made us a part of the largest Protestant denomination in the world.

These improvements and events reflect our dedication and make it possible for our church to take its proper place in the community and to serve God better.

PRESENT CHURCH PROGRAM

The Newville United Methodist Church offers a complete and comprehensive program for everyone. We are governed as provided in the Discipline of the United Methodist Church and we adhere to its program as closely as possible. We are part of the Indiana Conference North and the Waterloo group. Newville and Mt. Pleasant comprise the Newville Circuit, therefore we alternate times of Sunday School and Worship.The first and third quarter we have Worship service at 9:30 and Sunday School at 10:30. The second and fourth quarter we have Sunday School at 9:30 and Worship at 10:35.

Our Sunday School offers classes for all age levels. We have three organized adult classes, two classes for the youth and three children's classes.

The Women's Society for Christian Service is organized and follows the program provided by our conference. They meet the second Monday of each month.

Our church has an organized Ladies' Aid. The youth of our church have a very active Youth Fellowship. They meet each Sunday evening and offer a diversified and interesting program.

Newville United Methodist Church sponsors a softball team which competes in the Saint Joe Church League.

A pastor's class has been provided to offer instruction to our youth before they take church membership.

To all our members and friends we offer our help and an opportunity for service by these several means.

JUNE

Weevil Threat

The Alfalfa Weevil was found in large numbers recently in DeKalb County, as reported by Michael R. Jewett, DeKalb County Agricultural Extension Agent. The weevil was found in several fields in the Butler and Waterloo areas. Additional report by farmers indicate that they were also found in substantial numbers in the Auburn, Newville, and Butler Center areas of the county.

This week Jim Myers of the Rainbow Farm Center at Saint Joe reported that the weevil has been found in fields at Saint Joe and Spencerville.

This new insect to Northern Indiana can be very destructive to the growing alfalfa crop. The feeding on the alfalfa is caused primarily by the larval stage of the weevil. Young larvae are tiny yellowish-green worms. Older larvae are green with a white stripe running down the back. They grow to about one-fourth of an inch long. All stages of the larvae have curved bodies and shiny black heads. The larvae feed first on the growing tips of the alfalfa plant, then shred the foliage. This feeding in severe infestations can cause complete loss of the crop.

Farmers are advised to harvest the present stand of alfalfa as soon as possible in the form of hay, silage, or direct cut-and-feed methods. After the removal of the forage crop from the field, the stubble and regrowth should be examined in about three to five days. If the weevil is again feeding on the new growth in numbers to be harmful, spraying with an approved insecticide should be considered immediately to protect the regrowth.

Chemicals approved to be used with at least 20 gallons of water per acre include malathion, mixture of malathion and methoxychlor, or a mixture of diazinon and methoxychlor. Farmers are urged to contact the County Extension Office, or other reliable sources of insecticide information for assistance in identification and recommendations on chemical control before spraying.

Church League

Coburnt'n II 11, Saint Joe CC 8.
Lutherans 19, Coburnt'n I 18.
Newville UM 13, Mt. Pleasant 7.
Saint Joe CC 19, Lutherans 9.
Hicksville 31, Newville CC 2.

Friday, June 14—Hicksville CC vs Coburntown II (umpires Coburntown I).

Monday, June 17—Coburntown I vs Mt. Pleasant (umpires Coburntown II).

Tuesday, June 18—Coburntown II vs Newville UM (umpires Lutherans).

Wednesday, June 19—Lutherans vs Hicksville (umpires Newville CC).

Thursday, June 20—Newville CC vs Saint Joe CC (umpires Hicksville).

Friday, June 21—Hicksville vs Mt. Pleasant (umpires Lutherans).

ANNOUNCE ENGAGEMENT

Mr. and Mrs. Paul Inlow of Rt Hicksville Ohio, announce the engagement and approaching marriage of their daughter, Susan, to Gary Bryson, son of Mr. and Mrs. Orvil Bryson of Mark Center, Ohio.

Miss Inlow is a graduate of Harlan High School and is employed at the Fort Wayne General Electric Company.

Mr. Bryson is a graduate of Fairview High School, Ohio, and is employed at International Harvester.

A July 14 wedding is planned.

GIRL SCOUT NEWS

Several members of Brownie Troop 466 in Spencerville attended session one of day camp at Camp McMillen. Those Brownies attending were Beth Hollabaugh, Kelly Hollabaugh, Laura Hook, Vickie Keener, Charlene Melchi, Patti Markle and Connie Snyder.

Three Junior Girl Scout members from Troop 29 also attended this session of camp. They were Lu Anne Hook, Shari Hook and Debbie eKener. Since these girls are in Junior Scouts, they were permitted to remain overnight at the camp June 5.

Did you know

—that 168 senior students at the Indiana University School of Nursing in Indianapolis received the B.S. degree at commencement exercises on the Bloomington campus Monday, June 10. Included is Miss Ruth Washler of R1 Saint oJe.

—that shopping time is running out at the Curiosity Shop in Auburn before it closes for the summer, to open again in August. Shopping hours on Friday are from 10 a.m. to 5 p.m., and on Saturday from 10 a.m. to 1:30 p.m. Profits from the Curiosity Shop are turned over to the DeKalb Memorial Hospital for new equipment.

—that Victoria Moens of Saint Joe has been dismissed from DeKalb Memorial Hospital.

—that about 1,000 persons attended the open house and dedication of Glen Oaks nursing facility at Auburn Sunday afternoon.

—that Kevin and Lynn Fry of Rt. 1, Saint Joe, were dismissed from DeKalb Memorial Hospital last week.

—that the rear bumper of a car was slightly damaged when a large trailer broke loose from the vehicle in an accident which occurred north of Spencerville on State Road 1 last Saturday. The trailer, full of furniture, went off the road and struck an embankment. No damage was done to the trailer, but the car, driven by Lonnie W. Sawvel, 19, of Fort Wayne, suffered damages of $125.

—that Carolyn Ann Zimmerman, Rt. 1, Saint Joe, and Grant LeRoy Norton of Rt. 1, Auburn, both factory workers, have been licensed to wed.

—that a five-cent toy rocket was blamed for a traffic accident in which an estimated $250 property damage was sustained. Michael A. Kaiser, 17, of Rt. 2, Butler, was northbound on County Road 75 about three-fourths of a mile southeast of Newville when a boy fired a small rocket, and the missile entered the window of the car. As Kaiser attempted to throw the rocket out of the car the vehicle veered and rammed a 1962 Pontiac, owned by Edith S. Arnett, 39, of Rt. 1, Butler. The Pontiac suffered $100 damage to the left rear fender, trunk lid, and rear bumper, while Kaiser's 1960 Oldsmobile four-door sustained $150 damages to the left front fender and headlight, the hood, and front bumper.

—that a traffic accident resulting in light damages occurred last Sunday afternoon in front of the Newville store. Paul Myers, 22, of Rt. 1, Butler, was headed west on State Road 8, and had stopped to talk with some boys in front of the store. As he started to back his 1961 Plymouth two-door onto County Road 71A to turn around, he was rammed in the rear by a 1953 International truck, driven by Ronald L. Biesiada, 26, of Fort Wayne. Damages were estimated at $50 to the bumper and grill of the truck, with no damage to the Plymouth.

—that Dennie Eugene Kimpel, son of Mr. and Mrs. J. J. Kimpel of Rt. 2, Butler, and Miss Diane Sue Lechlitner, daughter of Mr. and Mrs. Walter L. Lechlitner of Rt. 4, Goshen were united in marriage Saturday at St. Mark's United Methodist Church in Fort Wayne.

—that last rites were conducted at the Johnson funeral home in Butler last Monday for Fred Eck, 82, of Rt. 1, Hamilton. The pastor of the Butler Church of Christ, Rev. Larry Beard, officiated. Interment followed in the Butler cemetery. Mr. Eck passed away Friday night in DeKalb Memorial Hospital, where he had been a patient for three weeks. He was born July 14, 1885. Mr. Eck had resided at Rt. 1, Hamilton, for ten years. He was a retired general carpenter and the father of Roy Eck who is frequently employed by the town of Saint Joe.

—that the DeKalb County Sheriffs department is investigating a break-in and theft at the Rhinehart Manufacturing company in Spencerville. The theft was discovered Monday morning. A pipe cutter, a quarter-inch drill, a 24-inch pipe wrench, and a power grinder were taken from the firm.

—that the DeKalb County Sheriff's department is investigating a break-in and theft at the Saint Joe Conservation Clubhouse. A thief or thieves broke into a door between 12:30 a.m. and 7:30 p.m. Monday. About $15 in change was taken from a soft-drink dispensing machine. An estimated $100 damage was done to the building and the machine. The thieves also entered the office, but nothing was taken.

—that Mose Yeiser underwent surgery Tuesday at Memorial Hospital.

—that Mike Hudson of Spencerville was commissioned a Second Lieutenant Saturday and received his degree from Purdue University Sunday at West Lafayette.

—that Loretta Loy, Don Edgar, Clara Edgar, Bill Holtzburg and Sandy Westman did their good deed this week, cleaning up for the neighbors at the Loys' lake camp site following the strong winds Tuesday.

—that Mr. and Mrs. Leslie Inlow of Louisville, Kentucky, and Lt. J. G. William R. Inlow, presently of Boston, Massachusetts, and Miss Phyllis Ann Schwartze of Newport, Rhode Island, spent part of Memorial Day week end here with relatives.

—that Merl Furnish was admitted to Soduer Hospital last week.

—that SP4 and Mrs. Robert L. Lantz of Long Branch, New Jersey, were visiting relatives here this last week. They were last Tuesday supper guests of her grandmother, Mrs. Emma Inlow.

—that Estil Taylor of Saint Joe has been selected to represent the Saint Joe Valley Conservation Club at the 1968 annual meeting of the Indiana Conservation Council June 22 and 23 at the Chain-O-Lakes Conservation Club in South Bend.

—that family members of Mrs. Emma Inlow helped to celebrate her 79th birthday June 9.

—that the Rural Housewivee Club met at Plattner's Steak House June 4 for a very pleasant day. A sumptuous smorgasbord dinner was enjoyed at the noon hour and the afternoon was spent in the usual program and viewing wedding pictures of the ladies, providing fun and merriment.

—that Sunday, June 9, a family dinner was held at the home of Mr. and Mrs. Ira Hook of R1 Saint Joe. Those attending were Mr. and Mrs. Farrell Evans of Bryan, Ohio; Mr. and Mrs. Don Cook, Bill, Pat and Denny, of Fort Wayne; Mr. and Mrs. Carroll Shanks, Sue, Gary, Janet, Debbie and Steve Dorsie of Findlay, Ohio; Mr. and Mrs. Wayne Hook, Dave, Ann and Carolyn, of Chatanooga, Tennessee; Mr. and Mrs. Vance Hook, Lu Anne, Shari and Laura, of Hicksville; and the host and hostess.

Strombeck Real Estate

Your local Real Estate Agent

337-3325

GREATNESS

If you are seeking for greatness, forget greatness and ask for truth, and you will find both.

SAINT JOE
CHURCH OF CHRIST

Bible School 9:30 A.M.

Worship & Communion 10:30

Don Bullock, Minister

LISTINGS NEEDED

—throughout the Tri-State area—farms, suburban and city properties. Give us your listing now for our Spring and Summer Catalog in which each property has a photo of the improvements and description of the land and improvements. We sold more real estate in 1967 than in any previous year of the more than 40 years we have been in the real estate and auction business. Free appraisal on your property without any obligation. Licensed in Ohio, Indiana and Michigan.

DAY'S REAL ESTATE & AUCTION

8941 LIMA ROAD, FORT WAYNE — 483-4291
EDGERTON, OHIO — 298-2362
CAMDEN, MICHIGAN — 368-2186

POWERVAC
FURNACE CLEANING & SERVICE

Cleans furnace, air ducts, registers, chimney from ash pit to chimney top in less than an hour. No dirt or mess in house or basement. Giant power vacuum draws all dirt to truck hopper.

ARNETT'S HEATING
Phone 337-2880

CHRYSLER - PLYMOUTH
and
The Best In Used Cars
EXPERT BODY WORK
24-HOUR WRECKER SERVICE "WE HURRY"
R. L. HOLBEN AUTO CO.
Auburn, Indiana Phone 925-2010

ELECTRIC HEATING-COOLING DEALER

JACK'S ELECTRIC SERVICE

Wiring Heating Repair
—Financing Available—
SAINT JOE Ph. 337-2641

Take advantage of these credit certificates:

Jan. 1—Dec. 31, 1968 — Service Entrance Wiring Plan — $25
Jan. 1—Dec. 31, 1968 — PSP Water Heater Circuit Wiring Plan — $25
Jan. 1—Dec. 31, 1968 — PSP Water Heater Trade-in Plan (50 gal. or larger) — $25
Jan. 1—Dec. 31, 1968 — Range Circuit Wiring Plan — $15
Jan. 1—March 31, and Oct. 1—Dec. 31, 1968 — Dryer Circuit Wiring Plan — $15
Jan. 1—April 30, 1968 — Whole-house Air Conditioning Circuit Wiring Plan — $25

JUNE

L 933

The Mental Health Center

(by Rosemary Lewis, information director for the Division of Planning and Evaluation of the Indiana Department of Mental Health.)

(conclusion)

The center was not conceived as a single building, but as a program, an organized principle. Hence, if a community had an outpatient clinic, for example, it might urge establishment of the other services and link them administratively so that prospect ive clients would be spared red tape and waiting lists.

As a working model, the concept of the community health center has proved to be an attractive focus for community agencies. Since implementation was always considered to be a vital component of planning, the regional mental health planning committees, and more particularly the regional executive secretaries, are meeting with local hospital administrators and boards, outpatient clinic directors, state hospital personnel, family service agencies, in fact, any local agency which might be willing to organize, develop, or participate in a community mental health center. Members of the division of planning and evaluation in the Department of Mental Health are available to counsel those who request such help; division staff members are constantly "on the go" advising local groups on programming details. As applications are drafted, the Indiana State Board of Health is called in to advise on construction and architectural considerations; the Indiana State Board of Health actually administers the federal grant program for community centers as it does for other health facilities. This sort of inter agency cooperation sets the stage for future comprehensive health planning in Indiana.

Consider what it has meant in one region of the state, the Vincennes Mental Health Planning region composed of Knox, Martin, and Daviess counties. The regional committee there, chaired by Judge Philip D. Waller, Washington, and strong leadership from Vincennes University, the contracting agency, and Franklyn H. Schroeder, the executive secretary, had recommended a mental health center at either the Good Samaritan Hospital in Vincennes or at the Daviess County Hospital in Washington.

Good Samaritan Hospital emerged as the preferred site by an interesting circumstance. The Hospital had been condemned by the Board of Health for not meeting operational standards; a major rebuilding program was necessary and was being planned. What better place for a community mental health center than as an integral part of a brand-new hospital? When the regional committee approached the three county councils for funds in September, 1966, however, it was unsuccessful in achieving approval. The Vincennes hospital had been a major issue in other campaigns and with elections once again, and county officials were understandably reluctant to immediately appropriate tax funds for such a novel project. Because of this Charles Arends, the hospital administrator, necessarily proceeded on plans for the new six-story structure and secured Hill-Burton funds.

Then, in November, at the eleventh hour, the Knox County Medical Society pledged $30,000 and kicked off a community fund drive which netted $150,000 in one month. By January, 1967, the plans for Good Samaritan included another floor and a program of complete mental health services for the three counties then without any mental health facilities or professional people. With state and federal funds now assured, the building is underway.

A center is being built in Evansville in quite another manner. In this community, blessed with both an outpatient psychiatric clinic for children and one for adults, two state mental hospitals, a private psychiatric hospital, and local hospitals offering psychiatric service, the problem was not so much developing new services as coordinating, solidifying, and reaching out into nearby counties where services were slim, if they existed at all.

Thus, on the grounds of Welborn Hospital, newly purchased by the Vanderburgh County Council, a new facility is rising to house the adult clinic, an all new day care center, capable of serving 50 adults and 50 adolescents, and the executive staff of the Southwestern Indiana Mental Health Center.

This will be the central administrative office which will direct patient flow among the various hospitals, clinics, and other community agencies, all of whom have formally affiliated with the Center. The county councils of Vanderburgh, Posey, Gibson, and Warrick have pledged funds for construction and operational costs; state and federal approval for construction grants has been given.

A fourth center (actually the first to be funded) is to be opened at Marion County General Hospital this year to give special service to the immediate low income neighborhood. Applications for construction grants have been recently submitted by Union Hospital in Terre Haute, and the Mental Health Center of St. Joseph County in collaboration with Memorial Hospital in South Bend. Work is in progress in Columbus, Kokomo, Marion and elsewhere. So the network will grow and Hoosiers will be able to receive quick, expert mental health services in familiar settings.

Want Ads

WANTED—HAY TO MAKE on shares, or hay from field. Ph. 337-2574. 24t2-c

INTERNATIONAL TOP KNOT baler twine. $5.95 per bale at Steele Elevator & Coal Co., Saint Joe, Indiana. 24t3

PROFESSIONALLY COORDINated Selig living room of furniture now at special purchase savings. You choose from three color patches in Zepel treated fabrics. A once a year Selig special only $399 at the Pletcher Furniture Village in Nappanee, Indiana. Phone 773-3161.

FOR SALE—NEW 20" ROTARY lawnmower with 3 h.p. motor, only $49.95. Brown Furniture & Hardware, Saint Joe, Indiana.

OVER 60 PIECES OF QUALity Kroehler Chicago Showroom furniture samples - sofas, chairs, sleepers now at special savings of 21 to 43% at the Pletcher Furniture Village in Nappanee. Every style, most fabrics, all colors. Limited to stock. Pletcher Furniture Village, Highway 6, Nappanee, Indiana. Phone 773-3161.

LOVE'S RESORT, DIAMOND Lake—modern housekeeping cottages. Bass, bluegill, perch fishing. $40 to $60 weekly, including boat. Safe, sandy beach, near golf and archery courses. For reservation phone 689-3082 or write White Cloud, Michigan.

SEE US FOR SPOUTING. ROY I. Bowser Store, Saint Joe, Ind.

PEDERSPIEL DRAPERIES—custom made drapes, bedspreads. Fabrics, rods and supplies. R1, Spencerville, Indiana. Phone 238-4518. 21f

ELECTRIC RUG SHAMPOOER for rent. $1 per 24 hours with purchase of shampoo. Brown Furniture & Hardawre in little ol' Saint Joe.

TRASH BARRELS FOR SALE. $2.50. See Jack or Ted Hollabaugh. Phone 238-4562.

SEE KEITH DAVIS FOR 1968 Fords, Falcons, Thunderbirds—A-1 used cars—Ford trucks. Antwerp Sales, Inc., phone 419-258-7473, Antwerp, Ohio.

ELECTROLUX SALES & Service. 302 W. Maumee, Angola. Ind. 665-3561. 23t2

Did you know....

—that a petition for remonstrance against additional appropriations of $97,700 for the Garrett-Keyser-Butler Community School District has been signed by 103 property owners and presented at a public hearing on the appropriations at the J. E. Ober school in Garrett.

Spokesman for the group was H. Charles Winans, DeKalb County prosecuting attorney. The group is primarily opposed to the spending of an estimated $70,000 for the blacktopping of an area for parking for the new gym in Garrett now under construction.

that among the 100 Republican nominees for election to the Indiana House of Representatives attending a seminar on campaign techniques Saturday was Floyd R. Cranman, M.D. of Waterloo.

that a group of 31 DeKalb County homemakers [illegible] the annual Homemakers Conference being held at Purdue University June 11-[illegible]

that Jo Ann Voss, [illegible] of Mr. and Mrs. W. [illegible] Waterloo, was [illegible] East Indiana Scholarship [illegible] Fund at DeKalb [illegible] School Saturday.

that Randy L. Brown, [illegible] of the Indiana University [illegible] Wayne Campus, was [illegible] Dean and Advisory [illegible] of the campus [illegible] award administered [illegible] Foundation [illegible] plan approved [illegible] by the I.U. Board of [illegible]

Do you have ALFALFA WEEVIL?

Call RAINBOW FARM CENTER 337-3605 for field inspection and Hay Saver 2-plus-2

The GIBSON side-by-side

Foodmaster

was designed to make you unhappy with your present refrigerator -

but still fit your present 32-inch floor space

Changeable designer front panels Automatic ice master Frost clear, both sides
Quick shift cantilever shelves, frozen food package racks and egg container
Low operating cost Slide-out crisper, meat chest, freezer basket

BROWN FURNITURE & HARDWARE
Saint Joe, Indiana
"The Little Store That Has Everything" "If We Don't Have It, We'll Get It"

CHICKEN-SHRIMP BASKETS
SANDWICHES
MUSHROOMS ONION RINGS
YOUR FAVORITE BEERS and MIXED DRINKS AT

The Oasis

SAINT JOE, INDIANA Pool Table—Shuffleboard

JUNE

L 977
Indiana State Library

The Saint Joe News

VOL. LXXXIII — Saint Joe (DeKalb Co.), Indiana — Thursday, June 20, 1968 — NUMBER 25

In this and like communities, public sentiment is everything. With public sentiment, nothing can fail; without it, nothing can succeed. Consequently, he who molds public sentiment goes deeper than he who enacts statutes or pronounces decisions. He makes statutes and decisions possible or impossible to be executed.

—Abraham Lincoln

Court Rules Against Plaintiffs In Site Suit

Attorney Nelson Grills is in the process of filing another appeal with the State Supreme Court following a hearing Monday of this week in which Special Judge Ray Ade of the Huntington Circuit Court ruled against the remonstrance group in the DeKalb County Eastern Community School District. The ruling came in the suit filed by three patrons of the district against the school board. In addition to citing regulations which are not being followed, Grills had contended that proper approval of school construction had not been obtained from the State Board of Accounts. The state agency's acknowledgment of receipt of plans has been considered "approval" in the past, the school board contended through its attorney, H. Charles Winans. Judge Ade commented in his ruling that he did not see how a school corporation could be kept from building a school just because the state agency had not given approval.

The remonstrance group also has an appeal in the Supreme Court concerning posting of bond. The court has granted Grills time to file an amended appeal in order that the court may consider the constitutionality of the bonding statute.

?

by Loretta Loy

Nancy Gerber and Shawn Campbell stopped in Wednesday afternoon. Bob Gerber is at Chu Lai driving a river boat for the MPs. His new address is:

Sp-4 Robert P. Gerber
US 55 853 914
River Rats c-o 198 Bde. Inf.
APO San Francisco 96219

Shawn says that John Stiver also has a new address:

Pvt. John H. Stiver
US 55 946 716
Co. D, 4th Bn., 3rd AIT Bde.
Ft. Polk, La. 71459

Dennis Nelson is home on leave from the Air Force. Denny celebrated his birthday June 12.

Larry Besty may be home for the 4th of July week end.

Pat Crow's birthday was June 16.

Dave Haberkorn is home on leave from Hunter Air Field in Georgia. Dave will be home for 14 days unless little Mark can get Dave's C.O. to change his leave time to 8 weeks. Mark says he's going to try.

See you next week. Don't forget to drop a line.

Church League

Coburn't'n II 11, Saint Joe CC 8.
Lutherans 19, Coburn't'n I 18.
Newville UM 13, Mt. Pleasant 7.
Saint Joe CC 19, Lutherans 9.
Hicksville 31, Newville CC 2.
Coburntown I 12, Newville CC 6.
Saint Joe CC 9, Mt. Pleasant 7.
Lutherans 10, Newville UM 3.
Hicksville 11, Coburtown II 8.
Mt. Pleasant 14, Coburntown I 1.
Coburn't'n II 15, Newville UM 8.
Lutherans 15, Hicksville 9.

Friday, June 21—Hicksville vs Mt. Pleasant (umpires Lutherans).

Monday, June 24 — Lutherans vs. Coburntown II (umpires Coburntown I).

Tuesday, June 25 — Coburntown I vs . St. Joe CC (umpires Newville U.M.).

Wednesday, June 26 — Newville U.M. vs. Hicksville (umpires Mt. Pleasant).

Thursday, June 27 — Mt. Pleasant vs. Newville CC (umpires Coburntown II).

Friday, June 28 — Coburntown II vs. Coburntown I (umpires St. Joe CC).

Station Re-opens

Verlyn Diemer of Saint Joe has re-opened the Mobil Service Station in Saint Joe and is now offering seven-day service for automobile service customers.

Mr. Diemer has announced that the station will be open 7 a.m. to 10 p.m. Monday through Saturday and 9 a.m. to 9 p.m. on Sundays.

In addition to Mobil petroleum products, the station offers tune-ups, brake work, lubrication service, car wash, tire repair, and carburetor, starter and generator repair - all types of auto maintenance service except major overhauling.

Local residents are invited to patronize the locally-managed service station.

Shooting Accident

David Hubbard, 22, of Saint Joe, underwent exploratory surgery at DeKalb Memorial Hospital last Friday evening after he shot himself in an accident at his home at 5:30 p.m. Friday.

The County Sheriff's Department reported that Mr. Hubbard was at home alone and was apparently cleaning his gun when it accidentally discharged. The slug from the .32 calibre automatic pistol entered his stomach and emerged from his back. The surgery Friday evening revealed there was only moderate interior damage.

After the shooting, Mr. Hubbard managed to go out onto the front porch of his home and collapsed. Neighbors saw him and called the sheriff's department.

Membership Month

The Spencerville Community Club is utilizing June as "Membership Month," according to recently-elected president Charlotte Hudson. Memberships are one dollar per adult and can be obtained from the president or from any of the following additional officers of the club: Jim Hudson, vice president; Gladys Akey, secretary; Alice Hollabaugh, treasurer.

Mrs. Hudson was elected to serve as president to replace Glenn Moore, who had served as president of the organization for the past ten years. The club meets four times a year plus any other occasions when a special meeting is necessary.

The club is currently considering sponsorship of a program for the elderly in the community. Jim Hudson is in charge of the youth activities of the club.

Car Wash June 29

The Saint Joe Valley 4H Club will hold a car wash Saturday, June 29, at the Wash-a-Teria at Saint Joe. Hours will be 9 a.m. to 5 p.m.

Club members will be available to give customers' cars a complete wash, chamois, and interior vacuuming.

Music Boosters Elect

The Music Boosters Organization of DeKalb County Eastern Community School District elected new officers at their annual meeting held on June 11, 1968. Those elected are: Gaynelle Lake, president; Virgil Alwood, vice president; Lora Hart, secretary; Nora Hose, treasurer; Virginia Laux, publicity director.

Summer Brings Bike Hazards

With many younger boys and girls using bicycles on the streets and walks of Saint Joe, the need for their observance of bicycle safety rules becomes more evident. Parents of these young riders are urged to instruct their offspring about the basic rules of safety when riding a bicycle. Some of the young ones have been riding too fast at corners, riding on the wrong side of the street and failing to keep far enough to the right for safety.

Basic bicycle safety rules are as follows:

1 — Ride single file.
2 — Stay on the right.
3 — Give signals.
4 — Obey traffic laws.
5 — Lock your bike.
6 — Wear white at night.
7 — Keep eyes on the road.
8 — Yield the right-of-way.
9 — Stop for cross traffic.
10 — Park your bike properly.
11 — Conduct a safety check regularly.
12 — Only one rider to a bike.
13 — Avoid sidewalk riding.
14 — Never hitch rides.
15 — Light up at night.
16 — Walk bike across heavy traffic.
17 — Keep head up.
18 — Have a good horn or bell.
19 — Ride safely for fun.
20 — Keep speed down.

Swim Lessons

Swimming lessons for children in the DeKalb County Eastern Community School District will be held at the Auburn swimming pool beginning July 15 and running through the 26th. The lessons will be held on Mondays, Wednesdays, and Fridays, with each lesson starting at 9 a.m. and ending at 11 a.m. each day. The cost of the lessons per student will be five dollars.

A bus will pick up students at the Spencerville Community Building at 8:25 a.m. and then at the old grade school building in Saint Joe. The bus will leave Saint Joe at 8:35 a.m. for Auburn. No rural pickups will be made unless they are on the bus route to Auburn. For final confirmation, Ken Severson should be contacted no later than July 15.

REPUBLICAN WOMEN MEET

Republican women are invited to the Spencer, Concord, and Newville Republican Meeting June 27, 1968, at 8 p.m. at the home of Mr. and Mrs. Frank Laub, one mile south of Coburn Corners on State Road 101. There will be election of officers and guest speakers.

The Unicorn

by Phil Haberkorn

With work advancing on the construction of floors on both sides of the building, the management of The Unicorn is now aiming for an opening date in the first week of July. Tile was laid over half the dance floor Tuesday by Jerry Baker, and that floor should be done within the week. The west room of the building, planned for use as a lounge and recreation area, will be carpeted. Many carpet remnants and rugs have been donated thus far, but more is still needed. Anyone wishing to donate rugs and carpet remnants may leave them at The Unicorn at any time when someone is there working.

The tile used on the dance floor was provided by several donors, and a list of them will be printed later. A juke box was installed last week, and now provides music while work is being done.

Crane Erects 80-ft. Elevator Leg

Work is proceeding at Sients Elevator & Coal Company in Saint Joe on the new and expanded grain storage facilities at the elevator. Last week an 80-foot leg of the elevator was erected, requiring the use of a 100-foot crane. Accompanying photos tell part of the story.

First comes the job of putting together the sections of the crane, trucked on a semi-trailer.

Later, up goes the topmost section for the elevator.

When it's all done, the elevator leg stands 80 feet high.

Did you know....

—that the state highway department cleaned the main street this week, removing winter's accumulation of sand and leaves.

—that recent births include a daughter to Mr. and Mrs. Herman Patterson of R2 Butler, a son to Mr. and Mrs. Larry Carroll of R1 Butler, and a daughter to Mr. and Mrs. Patrick Newport of near Spencerville.

—that the engagement and approaching marriage of Jacqueline Kay Riser to Wayne James Goller has been announced by her parents, Mr. and Mrs. Melvin Riser of Butler. Parents of the groom-to-be are Mr. and Mrs. James Goller of R2 Butler. The wedding will take place October 12 in the Butler United Methodist Church.

—that Larry Thrush has been appointed radio operator for the sheriff's department to replace Tim Barry who has accepted a similar position with the Garrett police department.

—that Jehovah's Witnesses, who met in a circuit assembly Sunday at Three Rivers, Michigan, passed a resolution protesting the United Arab Republic's campaign of cruelty against Witnesses for alleged participation in Zionist activities. A global letter-writing campaign to President Nasser and other Egyptian government officials has been undertaken.

JUNE

L 977

The Saint Joe News
T. E. Haberkorn, Jr., Editor & Publisher.
Philip E. Haberkorn, Assistant Editor.
Entered at the Post Office at Saint Joe, Ind
Second Class matter.

From the editor's desk. . . .

Puzzling Circumstances

The central site group in the DeKalb County Eastern Community School District took another one on the chin this week when a hearing in the suit filed by three patrons against the school board brought a decision against the three from the special judge hearing the case. Plaintiffs had pointed out state rules and regulations in favor of their argument that the Butler site is not large enough for present needs as well as future needs. They also contended that the Butler site is not centrally and conveniently located.

It has been quite discouraging from the very beginning of the controversy (that is, when the original central site decision was rescinded immediately after a "new" board took over) to be fighting an uphill battle requiring legal counsel and court appeals, especially since the rules and regulations established by the state favor the central site group's arguments. It has been puzzling to me, as well as many others, how state regulations can be upheld so diligently in some instances. But when it comes to the expenditure of $3½ million for a school which should benefit the entire area it serves and not just a small portion of it, you find it virtually impossible to have school regulations upheld.

One thing the controversy has brought of a constructive nature is the question of the constitutionality of a state law requiring the posting of a bond in a public suit to cover damages due to delay. But this is not accomplishing anything directly related to our local site controversy. This is not answering the question: why are the court decisions being rendered against plaintiffs who have as their goal the upholding of state regulations which are intended to help provide adequate and convenient school facilities for all?

Another question which remains unanswered is: why have the state superintendent of public instruction, the Commission On General Education, the State Board of Accounts, the State Board of Tax Commissioners, the State Board of Health, and the Planning Commission been so willing to overlook our particular situation and allow, thus far, the proposed expenditure of $3½ million for a school on a site which is wholly inadequate. These agents and agencies are usually thought of as quite diligent in overseeing the expenditure of public funds. However, there has been little indication thus far of any particular concern on their part, even when their duties and responsibilities are spelled out in no uncertain terms by state regulations.

The more disappointing aspect of the matter is the fact that our local school board has shown bull-headed insistence on carrying through with its plans to build on a site which has, under state definitions and descriptions, only 18 acres available for proposed junior-senior high school use. Butler site proponents have been quick to refer to a Ball State survey team's recommendations to justify the use of the Butler site. But that survey has been shown to be self-contradictory, and it also contains a statement pointing out that a high school should have a minimum of 40 acres available for its use. That's just for high school. We are going to have a junior-senior combination on 18 acres, under the present board's insistence!

If I were hailed into court for driving 40 miles per hour in a 30 miles per hour zone, how far do you think I would get if my defense were: everybody else overlooked my violation, the court should, also. All it takes is an officer or a citizen to testify that a regulation has been violated to bring a court sentence on me. But in this school site matter, we have had no success, even though the central site group has legally brought violations before the courts and sought correction of these violations FOR PUBLIC BENEFIT.

In the past couple of weeks, the Garrett-Keyser-Butler Community School District has seen the school board in that district reconsider expenditures of only $70,000 due to a REMONSTRANCE petition (and I use capital letters to emphasize that bad word "remonstrance"!) signed by only some 100 persons from that community. And it is surprising, and gratifying, to see the names of those "bad, bad remonstrators" published in their newspaper, and to see the number of well-known and respected names on that list of remonstrators, including people in Garrett who are not afraid to be identified with a cause even as "remonstrators." Here in our district we had almost 400 signers on a REMONSTRANCE petition which has gained no recognition from the school board or any state agencies. And our petition involves an expenditure of THREE AND ONE-HALF MILLION DOLLARS! Though our petition had what would seem to be well-known and respected names in the school district, it evidently did not have enough well-known Butler residents to impress the present Butler-dominated school board. It is obvious, under the circumstances, that the present board is more concerned with the civic importance of Butler than with the adequacy and convenience of the new-school site when that matter is considered. The city of Butler is blanketed by fear hovering over those who are "remonstrators" at heart in the site controversy but are afraid of reprisals of some sort if they openly express their support for a central site. This is not a false accusation of fear; it has been substantiated by at least a half dozen persons in or immediately adjacent to that city.

The school attorney recently attempted to help resolve the situation by suggesting a meeting between the school board and the plaintiffs in the suit against the board. The board rejected the suggestion even though a site at the city limits was mentioned (though prematurely) as a possible "compromise"; so, that site is now "out," along with the Lyons site. The remonstrators have always been willing to discuss the matter; the present school board majority has never been willing to negotiate. State agencies continue to ignore the central-site group's pleadings for a proper and adequate location.

Is it any wonder that you hear more frequently as time passes, "There's something 'fishy' about the whole thing."

Historical Society

The DeKalb County Historical Society will hold its regular meeting Sunday, June 23, beginning at 2 p.m. in the Newville church, located about 11 miles east of Auburn on State Road 8. Mrs. Roy Baker of near Saint Joe will be the program speaker. The public is invited.

Tentative plans for the July 14 meeting are for a carry in dinner in Butler Township (exact location to be announced later), followed by a tour to the Cedar Chapel church, the church cemetery, and the Cedar Chapel covered bridge. The program is to be highlighted with comments by Mrs. Mirth Inman of Keadallville who is familiar with the early history of the area.

There are more than 175 charter members of the Historical Society, nine of whom are organizations. All are cordially invited to attend regular meetings. It is hoped they will renew their memberships for 1969.

The last 1968 meeting is scheduled for November 17.

COUNTRY COUSINS 4H CLUB
—Leota Curie, reporter

The Country Cousins 4H Club met June 13 at the Ricketts home. Anna Collins called the meeting to order. Margaret Collins led the pledges, and Leota Curie had devotions. Debra Collins and Lynda Harper led the group in singing.

Ramon Kinsey gave a Health and Safety report. Roll call was answered by ten members by "your favorite summer sport."

Judy Ricketts read the minutes of the last meeting, and gave a demonstration on Orange Sherbet Salad. Anna Collins gave a demonstration on the Use of the Sewing Machine.

The meeting was then adjourned and refreshments were served.

Old Sweet Song" was read, followed by all singing the song. Devotional selections, read by Charlotte Kimmel, were Ten Commandments for Politicians and "True Repentance," followed by prayer.

Members answered roll call by revealing greatest joys of married life. "Happy Birthday" was sung to Dorine Singer; Elsie Meek, and Mary Guthrie. Plans were made for a blueberry picking trip during July. Bernice Miller presented a lesson on camping, including many safety hints and health suggestions. Emphasis was placed on the need to make and recheck a list of supplies.

The meeting was closed by singing the Homemaker's prayer song. Refreshments were served by the hostesses. During the social period, contests were conducted by Dorine Singer and Elsie Meek. Several wedding photos were on display. Secret pal gifts were distributed.

The July 17 picnic meeting will be held in the church basement, at 11:30 Indiana time. The 4H girls, their mothers, and adult leaders will be invited guests.

SAINT JOE MOBIL SERVICE
Under New Management
VERLYN DIEMER - MANAGER
TUBES B.F.G., SEIBERLING TIRES MOBIL TIRES
TUNE-UPS BRAKE WORK LUBE CAR WASH
CARBURETOR, STARTER, GENERATOR, TIRE REPAIR
Hours 7 AM - 10 PM
Monday thru Saturday
9 AM - 9 PM Sunday
"Stop in and get acquainted"
Phone 337-9140

Deaf Man Perfects Tiny Hearing Aid
OFFERS FREE MODEL

A remarkable tiny hearing aid has been perfected by a man who has been hard of hearing for nearly ten years.

This small device has no dangling cords or separate transmitting units and represents a new unusual design idea in a product to restore natural hearing.

It was developed especially for those persons who can hear but can't understand. This hearing instrument provides "ear-level" hearing with the wearer picking up speech, sounds, television and radio at his ear. Due to the use of transistors, the user cost is extremely low.

A true life actual size replica of the smallest all-in-the-ear hearing aid ever made will be given absolutely free to anyone sending in this advertisement while supply lasts. So we suggest you write for yours now. No obligation whatsoever. Write to A. J. Wilder, 809 Steuben Street, Wausau, Wis. 54401. (Adv.)

NEWVILLE TOWNSHIP HOMEMAKERS CLUB

The Newville Township Homemakers Club met Wednesday evening, June 12, in the Newville United Methodist Church basement. Hostesses were Bertha Ricketts and Cynthia Sipe. The meeting was opened by the president. The history of "Love's

CHICKEN-SHRIMP BASKETS
SANDWICHES
MUSHROOMS ONION RINGS
YOUR FAVORITE BEERS
and MIXED DRINKS AT
The Oasis
SAINT JOE, INDIANA
Pool Table—Shuffleboard

JUNE

L 932

Did you know

—that Lawrence Welk and His Champagne Music Makers will be back at the Indiana State Fair this year to headline a variety of shows to entertain visitors throughout the 11-day fair which runs from August 23 to September 2. Nancy Sinatra, comedians Dan Rowan and Dick Martin, singer Ed Ames, Grand Ole Opry star Minnie Pearl, singer Andy Williams, Diana Ross and the Supremes, Ken Curtis ("Gunsmoke's" Festus Haggen), and Arthur Godfrey are among nationally-known stars on the State Fair Entertainment calendar. There will also be two horse shows, Grand Circuit and Indiana harness racing, the State Fair Century 100-mile USAC and FIA New Car Race, Tommy Steiner's Rodeo Cowboy's Association, and Jack Koehman's Hell Drivers.

—that Army Private Terry L. Uehlein, son of Mr. and Mrs. Robert Uehlein, Rt. 1, Spencerville, received a Parachutist Badge May 31 upon completion of the Infantry School's three-week airborne course at Fort Benning, Georgia. His training, which included five jumps from a C-130 airplane flying 170 miles an hour at an altitude of 1,250 feet, qualified him as a parachutist. He also underwent strenuous physical conditioning.

—that the first deadline for entrants in the 1968 Indiana State Fair is rapidly approaching. Midnight July 1 has been set as entry closing date for six special contests including Homemaker of the Year, Stage Band and High School Band Contests, and the county entries in the Queen Contest, Young America Fair, and Adult and Young Homemakers Style Shows.

—that Indiana Senator Vance Hartke is a co-sponsor of legislation that would require national registration of all guns and ban mail order sales of rifles and shotguns. Senator Hartke, Indiana's senior senator and ranking member of the Senate Finance Committee, has given his support to the two gun bills introduced June 10 by Senator Thomas Dodd of Connecticutt.

—that Mr. nad Mrs. Dick Evans of Encino, California, were Saturday guests of Mr. and Mrs. Bill Miller and family. Mrs. Evans is the former Orpha Silberg.

—that Medard Deville of 105 Westward Drive, Butler, has been admitted to DeKalb Memorial Hospital in Auburn.

—that twenty-two members of the DeKalb County Choral Club, under the direction of Mrs. Alice Yarian, took part in the annual music festival held June 11 at Purdue University.

—that Miss Shirley Trenary of Butler was graduated from the Private Secretarial School of International College on June 9. Miss Trenary was graduated from Eastside High School in 1967. She is the daughter of Mr. and Mrs. Forrest Trenary of Butler.

—that Butler police and Indiana State Police recovered a stolen car in Butler. The car, a 1960 Chevrolet, is owned by Patty J. Hubbard of Fort Wayne. It was found parked in the 100 block of Cherry street in Butler and was returned to the owner. Area law officers are investigating the case.

—that David F. Surface of Rt. 1, Auburn, has been admitted to DeKalb Memorial Hospital.

—that Mr. and Mrs. Roger Hess of Rt. 1, Auburn, are the parents of a 7-pound, 6-ounce boy born at 7:40 p.m. last Thursday.

—that Miss Cindy O'Elen Wilson became the bride of LaMar Chorpenning in a double ring ceremony May 18 in Butler Church of Christ by Brother Larry Beard. Parents of the couple are Mr. and Mrs. Keith Wilson, 512 East Main, Butler, and Mr. and Mrs. Jack Chorpenning of Hamilton.

—that admissions to DeKalb Memorial Hospital last week included: Julia Hampshire, Rt. 1, Auburn; Beatrice B. Snyder, 209 East Washington Street, Butler; Lester K. Meschberger, Rt. 1, Auburn; Emma M. Sprow, 519 East Main Street, Butler; Lu Ann Baughman, Rt. 2, Butler; Ray F. Carnahan, Rt. 2, Auburn; Laurel Carper, Rt. 1, Auburn; Edward Cluster, Rt. 2, Butler; Benita Compos; Saint Joe; Norbert Minnick, Rt. 2, Butler; John S. Royal, Rt. 2, Butler; Gerald Schramm, Rt. 1, Butler.

—that radio station WOWO and television station WPTA will embark on a unique joint broadcast venture the evening of Monday, June 224. Through the efforts of WOWO and the facilities of WPTA, Channel 21, there will be presented a three-and-a-half hour television program devoted to a study of the gulf between the Black man and the White man in this country. The program is called "One Nation, Indivisible" and will be televised from 6:30 to 10:00 p.m. It will examine one of the conclusions of the President's National Advisory Commission on Civil Disorders that "our nation is moving toward two societies, one black, one white — separate and unequal."

—that dismissals from DeKalb Memorial Hospital last week include: Linda L. Baker, Spencerville; William H. Baker, 124 West Main Street Butler; Mary H. Ervin, Rt. 1, Saint Joe; Ron Lee Walter, Rt. 1, Butler; Wellington T. Young, Rt. 2, Butler.

—that Mr. and Mrs. Sonny E. Spake of 305 West Main Street, Butler, are the parents of an 8-pound, 1 ounce boy born at 7:58 a.m. Wednesday of last week.

—that a total of 98 classes will be available to summer session students at Indiana University-Fort Wayne beginning June 17. Credit courses continuing to August 9 include the following. Anthropology, Biological Sciences, Business Administration, Chemistry, Economics, Education, English, Fine Arts, French, Geography, German, Government, History, Home Economics, Library Science, Mathematics, Music, Philosophy, Physics, Psychology, Sociology, Spanish, and Speech and Theatre. Concentrated courses in Elementary Education and Music Education will be available in the two-week postsession.

—that a 6-pound, 10-ounce boy was born at 8:54 p.m. Wednesday of last week, the son of Mr. and Mrs. William H. Kassiner, Rt. 2, Auburn.

—that U. S. Fourth District Representative E. Ross Adair has charged that Attorney General Ramsey Clark and the Justice Department had been "remiss" in discharging their duties with respect to maintaining law and order. Citing the fact that in the nation's Capital "crime is rampant," Adair said in a communication to the Attorney General that "when the public loses faith in you and has increasing disregard for the law, the result can only be chaos and anarchy."

—that Mrs. Laura Schendel is slowly recuperating from a recent fall. However, she may remain in the hospital for several more weeks.

Pony League

by Merle Holden, coach

The Saint Joe-Spencerville Pony League brought their non-league record to 9-4 and their league record to 1-1 the past few days, with the latest decision being a 14-1 slaughter of Fremont at the local diamond.

In other games the locals lost to Hamilton, 10-2, after a nightmare last inning in which Hamilton tallied seven times on local errors. In non-league games, the 88 team walloped the Leo "B" team 22-1, and took a doubleheader from Antwerp, 8-6 and 6-5, winning both games in the final inning.

John Mansfield and Steve Evans limited Fremont to five hits, all singles, in Mansfield's first league victory. Mike McDowell, Bob Holtzburg, and Doug Fetters supplied the hitting power to go with the pitching.

Against Antwerp, Rick Holden, Mike McDowell, Evans, and Kent Rosenberry led the hitting attack.

With the season well under way, it appears that this year's team may be one of the best in the past ten years. Last year's, the best in many years in the area, finished third in the league with a 10-6 record.

The infield is set with Holden at first, Rosenberry at shortstop, and Steve Evans at third. Joe Fetters, George Carper, and Dennis Melchi are all bidding for the second base job. McDowell appears to be the starting catcher. The outfield has Doug Fetters in left, Kevin Campbell in center, with right field up for grabs between Warren Griggs and Ron Knisely. Vic Dermott may take over the first base spot or an outfield position with an improvement in hitting. He started last year.

Holtzburg is the only veteran Pony League pitcher besides Holden, who was used sparingly last year. Mansfield has been very impressive so far, and he and Holtzburg shape up as the starters. Steve Evans has done well in relief, and Holden and Rosenberry will be spot starters and relievers along with McDowell.

Tom Frank will substitute at third and the outfield. Dwight Fish and Terry Dermott are both newcomers this year, but should gain experience in the outfield for next season.

Vacations and injuries have hurt this year and will continue to do so. Two starters were gone last week and one this week. Donnie Shilling suffered a cracked nose in the second game of the year, and has been out for the past three weeks.

Of the squad of 18, eight are 14 years old, and ten will return next year.

—that Miss Shirley Trenary of Butler was graduated from the Private Secretarial School of International College on June 9. Miss Trenary was graduated from Eastside High School in 1967. She is the daughter of Mr. and Mrs. Forrest Trenary of Butler.

—that Mr. and Mrs. Jack Bowser and family, April Davis, Barbara and Stephen Davis were Sunday guests at the Roy Bowser cottage on Hamilton Lake, as Roy enjoyed Father's Day with his children, grandchildren, and great-grandchildren.

—PRECISION—
SAW FILING
—All Work Guaranteed—
Hand, Circular, Band, all types including Carboloy—
Let us file your saws. They'll cut better when they're filed by machine with unvarying mechanical accuracy. Try our work— see how much faster, cleaner, truer and easier your saws can cut.
HOWARD L. McMAKEN
Saint Joe Ph.337-2354

Strombeck Real Estate
Your local Real Estate Agent
337-3325

Discussion
Great minds discuss ideas; average minds discuss events; little minds discuss people.
SAINT JOE CHURCH OF CHRIST.
Bible School 9:30 A.M.
Worship & Communion 10:30
Don Bullock, Minister

LISTINGS NEEDED
—throughout the Tri-State area—farms, suburban and city properties. Give us your listing now for our Spring and Summer Catalog in which each property has a photo of the improvements and description of the land and improvements. We sold more real estate in 1967 than in any previous year of the more than 40 years we have been in the real estate and auction business. Free appraisal on your property without any obligation. Licensed in Ohio, Indiana and Michigan.
DAY'S REAL ESTATE & AUCTION
8941 LIMA ROAD, FORT WAYNE — 483-4291
EDGERTON, OHIO — 298-2362
CAMDEN, MICHIGAN — 368-2186

POWERVAC
FURNACE CLEANING & SERVICE
Cleans furnace, air ducts, registers, chimney from ash pit to chimney top in less than an hour. No dirt or mess in house or basement. Giant power vacuum draws all dirt to truck hopper.
ARNETT'S HEATING
Phone 337-2880

CHRYSLER - PLYMOUTH
and
The Best In Used Cars
EXPERT BODY WORK
24-HOUR WRECKER SERVICE "WE HURRY"
R. L. HOLBEN AUTO CO.
Auburn, Indiana Phone 925-9010

ELECTRIC HEATING-COOLING DEALER
JACK'S ELECTRIC SERVICE
Wiring Heating Repair
—Financing Available—
SAINT JOE Ph. 337-2641
Take advantage of these credit certificates:
Jan. 1—Dec. 31, 1968 — Service Entrance Wiring Plan — $25
Jan. 1—Dec. 31, 1968 — PSP Water Heater Circuit Wiring Plan — $25
Jan. 1—Dec. 31, 1968 — PSP Water Heater Trade-in Plan (50 gal. or larger) — $25
Jan. 1—Dec. 31, 1968 — Range Circuit Wiring Plan — $15
Jan. 1—March 31, and Oct. 1—Dec. 31, 1968 — Dryer Circuit Wiring Plan — $15
Jan. 1—April 30, 1968 — Whole-house Air Conditioning Circuit Wiring Plan — $25

JUNE

L 933

THE NEWS June 20, 1968

Want Ads

TRAILER SPACE FOR RENT. Modern facilities, patio, shade. $20 per month. Lynn Fisher, Spencerville, Indiana.

FOR SALE — 1950 2 TON Chevrolet truck with grain bed and hoist. Phone 337 2818. 25tf

WANTED HAY TO MAKE on shares, or hay from field. Ph. 337 2274. 24t2 2

INTERNATIONAL TOP KNOT baler twine. $7.95 per bale at Slentz Elevator & Coal Co., Saint Joe, Indiana. 24t3

FOR SALE—NEW 20" ROTARY lawnmower with 3 h.p. motor, only $49.95. Brown Furniture & Hardware, Saint Joe, Indiana.

LOVE'S RESORT, DIAMOND Lake - modern housekeeping cottages. Bass, bluegill, perch fishing. $40 to $60 weekly, including boat. Safe, sandy beach, near golf and archery courses. For reservation phone 689-3082 or write White Cloud, Michigan.

SEE US FOR SPOUTING. ROY I. Bowser Store, Saint Joe, Ind.

FEDERSPIEL DRAPERIES—custom made drapes, bedspreads. Fabrics, rods and supplies. R1, Spencerville, Indiana. Phone 238-4518. 2tf

ELECTRIC RUG SHAMPOOER for rent. $1 per 24 hours with purchase of shampoo. Brown Furniture & Hardawre in little ol' Saint Joe.

TRASH BARRELS FOR SALE. $2.50. See Jack or Ted Hollabaugh. Phone 238-4562.

IF YOU'D BUY A BIGGER size mattress if you though you could find bedding to fit it, come to Pletcher's in Nappanee and not only choose from the entire line of Simmons Beautyrest and Sealy Posturepedic, but the full line of king and queen size bedding. Acrilan blankets from Bates, Fieldcrest sheets and pillow cases, Nettle Creek bedspreads, and Beautyrest Dacron pillows. Pletcher Furniture Village, Nappanee, Indiana. Phone 773-3161.

ELECTROLUX SALES & Service. 303 W. Maumee, Angola. Ind. 665-3561. . . 28tf

GRAND OPENING OF THE You'll Sleep Better Shop in the giant Pletcher Furniture Village in Nappanee. Get there quick to register for a free Beautyrest, a free Posturepedic, a free Nappanee mattress during this event of biggest bedding buys at Pletcher's of Nappanee on Highway 6. Phone 773-3161.

FOR SALE - 313 ACRE FARM near Lake Odessa, Mich. 280 acres tillable, very productive land. This farm is all in one piece, but could be sold separate as one 1 1/2 acre farm and one 160 acre farm. Two sets of buildings. Daily set up now, but could be used for beef and hogs. On good roads. School bus at door. $400 per acre. Small down payment. Land contract. Wm. N. Letson, Lake Odessa, Mich. R. 3. Ph. (616) 367-3844.

SEE KEITH DAVIS FOR 1968 Fords, Falcons, Thunderbirds — A-1 used cars—Ford trucks. Antwerp Sales, Inc., phone 419-258-7473, Antwerp, Ohio.

ALUMINUM IRRIGATION Tubing. Inventory Reduction. All prices per foot include coupling, gasket, latch and band: 2" x 40' - 30c; 3" x 30' - 44c; 3" x 40' - 40c; 4" x 30' 57c; 4" x 40' - 53c; 5" x 30' 75c; 6" x 30' - 96c; 6" x 40' 90c; 8" x 30' - $1.59; 8" x 40' - $1.51; 10" x 40' $1.91. Parr and Sons, Inc., McBride, Michigan 48852.

LAKE MICHIGAN FRONTAGE — stately pines, beautiful white birch and oak trees will be your neighbors. 100 foot sandy beach, 10 percent down, owner will hold contract on balance. Write Robert Teichert, Broker, P. O. Box 606, Lansing, Michigan 48903.

SALESWOMEN WANTED $3 per hour minimum. A real chance to make Christmas dollars early and still spend FULL time with your children. Demonstrate toys part time evenings, starting immediately and running through November. We GUARANTEE $3 per hour for 4 hours' work per evening. No investment. We make all collections and deliveries. Phone and car necessary. The Toy Chest, 17501 Van Dyke, Detroit, Michigan 48234. Ph. (313) 365-7373.

Chase the bugs away-

GARDEN GUARD ROSE DUST OFF "612"
CHLORDANE DUST

SEE the new Night Watch Black Light insect killer - attracts and kills insects

FOR SUMMER PICNICS—styrofoam ice chests 1.29 to 2.98
1 qt., 2 qt., half gallon, gallon and 2 gallon Thermos Jugs

-Brown-
FURNITURE & HARDWARE
Saint Joe Ph. 337-2415

Do you have
ALFALFA WEEVIL?
Call RAINBOW FARM CENTER 337-3605
for field inspection and Hay Saver 2-plus-2

Go ahead and start something
.....anything!
Want to clean a carpet? . . . wash your clothes? . . . watch TV or cook your dinner? Flick a switch. That's all it takes. Dependable electric power goes to work instantly.
As a matter of fact, electricity is so dependable, most of us never even give it a thought. But electricity does just about every job that needs doing. It heats, cleans, cooks . . . even entertains.
Our business is keeping electric power coming to you. To assure reliability, we built a seven state interconnected system. It works just fine—and assures you that you can always start something . . . anything . . . anytime you please.
Think about that next time you hear us say . . .
Electricity is your best dollar value.
American Electric Power System
INDIANA & MICHIGAN ELECTRIC COMPANY

JUNE

L 977.2

BOXHOLDER RR
1¢ POSTAGE
PAID
Saint Joe, Indiana

The Saint Joe News

VOL. LXXXIII | Saint Joe (DeKalb Co.), Indiana | Thursday, June 27, 1968 | NUMBER 26

Indiana State Library

Around the Town

WITH THE EDITOR

Verlyn Diemer, who opened the Mobil station last week, had a lot of volunteer help to get the place in presentable condition. And he commented this week about how much he appreciated the efforts of several young men from the community. Their help included washing the walls and windows, and general cleaning and sweeping of the station, for which they asked nothing except to be kept in pop and candy bars while they worked.

I asked if he could remember who the young men were, and Verlyn, at the risk of leaving out someone's name, mentioned Ric Roberts, Don Edgar, Jim and Mike Swary, Larry Shuff, Kenny Groves, and especially Dave McCann who really pitched in, according to Verlyn.

This good deed by these young men sort of evens up for such other unfortunate moments of poor judgment as that which prompted some young buck to paint an obscene four-letter word on the inside wall of our garage with a can of spray paint I had placed near the door for use at the ball diamond. And after all the privileges we have given to several young men in their wish to use our driveway "court" for shooting baskets. None of them have been around in the last few weeks; maybe it's guilty conscience—which it ought to be. There's no excuse for that kind of "prank."

Leon Kees passes along the following letter which appears in a bulletin from the Indiana Department of Veterans' Affairs. It was written by Chaplain G. P. Murray, USN.

"Dear Mr. Editor:

"I've had it! I'm weary of articles concerning Red China and the war in Vietnam. They are written, I'm sure, by people who have never been in the combat area! The things they are saying are just not so. I spent eight months in the combat zone with men who worked on humanitarian projects, built roads, a hospital, dug water wells and did civic improvement such as working in orphanages. Returning to the U.S.A. to find criticism, bickering and questions like: 'Are you still burning innocent villages and shooting civilian women and children?' Patriotism is suspect, military obligation is to be avoided and trying to rescue a man is now a sin.

"I wish critics and those clamoring about Red China would listen once in a while to those who have been there. I'm sick of experts who have never left home, of mushy Christians who have never been where belief in Christ means torture and death. Let them spend time under fire, and then I'll listen. Let them talk to refugees, then I'll talk to them.

"What frightens me is our people not getting a true picture of the conflict even though it is the best covered in history! When I tell people our men never fired at the Viet Cong until attacked they look at me like I was crazy. When I tell them the Communists hate our guts, blow up our hospital and maimed our men no one wants to listen. When I ask if they have been to Asia, if they have talked to refugees from North Vietnam they say, 'No, but it doesn't make any difference!' Can you imagine that?

"When I tell folks about the building, teaching, healing and cleaning our boys are doing there I get a sweet smile, a

(continued next page)

From the editor's desk. . . .

County Reorganization Now?

During the time that there has been a dispute in our school district about the location of a new junior-senior high school, several patrons from various locations in the school district have said, "Let's go in with Allen County" or "Let's go in with Auburn." Some of those who made such comments were doing so in desperation over the site matter and in frustration over the apparent lack of concern by the present Butler-dominated school board for the welfare of other areas of the school district.

Now that there is time to consider the whole situation, what with two appeals being presented to the Indiana Supreme Court for a decision from that body sometime in the future, consideration ought to be given to the idea of combining with the DeKalb Central District. Mind you, I am not saying that such a move ought to be undertaken. I am saying, however, that such a move ought to be talked about by all parties concerned, and that includes representatives of the DeKalb Central District itself. Perhaps the other school district in the county ought to be in on the discussion. This suggestion is based on the following justifications:

1. Reorganization of schools was undertaken to improve education for all, specifically and particularly to make the educational opportunities equal within our county.

2. Despite the popular preference for four school units within the county, the single unit plan had the second highest number of first place choices, as I recall, when we were allowed to express our preference a few years ago. Obviously the average person did not wish to "lose" school identities in the county, but the average person also was aware that, as at least one person put it, "that's the way we'll end up sometime anyway, with a single unit."

3. Because of the strong showing by the single unit, and because of its own deliberations, the county reorganization committee voted for the single unit plan. But immediate pressure from the northwest area and from a group of school administrators influenced the committee to change its mind not only once but twice. (If only they had stuck to their guns!!) Thereafter, the public accepted the committee's final recommendation for four separate school districts in DeKalb County.

4. Within two years (as I recall) of the time that the four-unit plan was approved, the same northwest area which had protested a single unit because it would lose its identity joined with the central district for a very practical and common-sense reason: both school districts would have been duplicating high school facilities within five miles of one another without sufficient enrollment to justify such duplication. That school district now has a high school enrollment (top four grades) of around 1,100, an ideal number for curriculum purposes.

5. The DeKalb County Eastern Community School District has an enrollment of only 502 in the top four grades. It cannot match the central district in education potential because of the basic lack of numbers. The Garrett high school enrollment is not too much larger than Eastside's and it, too, cannot equal the central district in potential because of numbers.

6. Money is a major problem today in providing education. It seems potentially foolhardy for $3i million to be spent for a new high school in our eastern district if greater educational potential can be obtained for Eastside students WITHOUT BUILDING A NEW HIGH SCHOOL and tax relief can be obtained for the DeKalb Central District by uniting the two districts.

(Remember, these points are for talking purposes and do not cover all details, only major starting points for discussion.)

7. How could such a unification be made without immediate high school construction? As one Auburn resident suggested recently, the high school could be made up of the top three grades instead of four. With the new central school capable of housing some 1350 students, and their present enrollment now some 1,100 students, they would have roughly 825 students in the upper three grades. Eastside's present 502 students in the top four grades would give approximately 375 in the top three grades. Thus, an upper-three-grade high school, combining the two school districts, would have an approximate enrollment of 1200 students. This would be getting close to the 1350 capacity of the central building, but it would be less costly to add classrooms in a few years when those rooms are needed than to build a whole new high school in the eastern district under the present separate set-up.

8. Adjustments would have to be made and it is possible that such adjustments could not be made efficiently. Answers can only come from discussion and investigation. But the first adjustment would be to provide junior high facilities for the entire district at either two or three locations. I do not know for certain, but it has been suggested, again by an Auburn resident, that the central facilities could take care of central junior high needs. In the eastern half of the district, there would be two possibilities. Either add classrooms to the Riverdale building for junior high grades 7-8-9 and use the present high school facilities at Butler for 7-8-9 grade students up there, or take all 7-8-9 students to Butler to the present high school facilities. There might be a third possibility, that of building new classrooms at the Butler elementary building site for all junior high students in the eastern half, but this might involve more construction costs than are reasonable, inasmuch as we are trying to spend our school money as efficiently as possible. And one thing should be remembered—a new school building is not the solution to our particular Eastside problem! A new building did not solve the northwest and central districts' situation. The new building was the FRUIT of their solution, which was to work together for their common good. I am suggesting that further working together within the county might be beneficial for even more of the total county school population. At least, it appears to be worth talking about and investigating.

9. Just a few years ago, school patrons in the entire county were influenced by their personal and selfish desire to keep things as they were, to prevent any change. Within a short time, some of those same people saw how costly such efforts might be, and they joined together, and they profited by such unification. Now is the time for more talking about even further administrative unification which appears to have potential benefits for everyone.

In conclusion, I want to make it clear that I am not convinced that further unification WILL solve everyone's problems. However, when I am faced with an additional $1.50 per hundred tax hike to build a new junior-senior high school in the Eastside district (no matter where it may be located!), and when a central district patron says his tax rate would go down if our districts got together and pooled resources for the common good, I am ready to listen to any and all arguments, pro and con. Several of the above paragraphs are numbered so that anyone who may wish to address himself to the points made can do so by paragraph number. I'd like to hear where the holes are in the suggestion to unite!

In case anyone says I've changed my tune with the above presentation because of the site dispute in our district, let me point out that, at the time of reorganization, I supported the single unit plan, that I took the county reorganization committee to task for allowing itself to be coerced into something other than its initial recommendation, that I urged further consideration of county reorganization when the northwest and central districts undertook their unification.

My tune has not changed. I am still intent on obtaining the fruits of reorganization which are there to be gained: to provide equal and adequate educational opportunities within our county at the least possible cost to the taxpayer. Discussion of the matter at the present time could bring out more plainly whether or not further unification can accomplish such ends.

I urge residents of the entire county to consider this matter, to consider further reorganization into a single administrative unit before more millions of tax dollars are spent for school construction. Proper motivation in education is not merely the construction of new buildings; it is the improvement of the classroom potential for as many students as is efficiently possible. All of us should look not only toward the benefits we may derive but also toward the responsibilities we bear.

JUNE

L 977

The Saint Joe News
T. E. Haberkorn, Jr., Editor & Publisher.
Philip E. Haberkorn, Assistant Editor.
Entered at the Post Office at Saint Joe, Ind
Second Class matter.

AROUND THE TOWN (cont'd)

knowing look and reply like this: 'Oh, yes, but those people are taking advantage of us, and wouldn't they be just as well off under the Communists ' The first several times I heard this I was too surprised to reply. Then I was too mad to talk. Now I want to go into a corner and weep! How stupid can we get!

"This war is a terrible thing. There is a feeling about 'political policy' and 'foreign affairs.' It is not a simple thing. But would you say 'Let them go, don't help—they will be happy under Communism'? If we sit smugly in our freedom and not help others preserve theirs, we wouldn't have ours very long! We're so smart we know this, but so dumb we don't want to do anything about it.

"This is the 'Good Samaritan-Parable War.' Bruised and bleeding South Vietnam is desperately in need of help. A lot of Americans fear getting involved by stopping to help. It breaks my heart as one who did stop to help to turn around looking for Church help—and not find it! What is wrong with being on the side of freedom? What's wrong with helping a brother who is hurt badly and calling for help? What's wrong with speaking out against the godless ruthlessness of Communism? Nothing, you can say? Then why don't we do it?

"I hope I'm Christian in the matter of speaking to the Red Chinese, and in working for peace. The only trouble is the last Red Chinese I saw tried to mortar me to death.

"Now, brother, if you want to speak with him and discuss the issues of peace, go ahead! Be my guest. I have had it. You try for a while. Then, after you come back, let me know how you made out.

"Fraternally,

"Chaplain G. P. Murray, USN"

Several days ago, Ray Beasoner brought a hubcap to the News Office, saying that it apparently came off someone's car at the curve in front of Beasoner's at the east railroad crossing. The loser can get it at the News Office. It's a solid hubcap with a four-spoke blue and white checkered center.

The Unicorn

by Phil Haberkorn

A meeting was held Tuesday evening with the adult advisors of The Unicorn, at which time various phases of operation of the club were discussed. Listed along with their telephone numbers, the advisors are: Bud Shockley (337-2987), Robert Wilder (238-4380), Alice Snyder (337-3485), Louise Church (337-2040), and Gaynelle Lake (337-2295). The advisors work in conjunction with the student officers, who are: president, Phil Haberkorn; vice-president, Bill Holtzberg; Lynda Church, secretary.

As the opening date draws near, though not definitely set, the management of The Unicorn is making a request for volunteer adult chaperones Anyone wishing to help The Unicorn in this respect should contact one of the adult advisors.

This week end, several heavy objects are to be moved into The Unicorn, and a pickup truck will be needed for this purpose. Anyone with a pickup truck and free time on his hands and who would like to offer his services is urged to contact one of the advisors.

With the completion of the dance floor, this week has been utilized to carpet the lounge area. About one-third of the floor area has been covered, and the carpet supply is running low. Anyone having discarded rugs and carpet remnants is asked to donate them to The Unicorn.

Recent donations:

Saint Joe Volunteer Fire Department. — 2 fire extinguishers.

Mr. and Mrs. W.G. Maxwell — davenport and chair.

Beard-Beaty

Mr. and Mrs. Chalmer Beaty of Saint Joe wish to announce the marriage of their daughter, Sue Ann, to David Beard, son of Mr. and Mrs. Clarence Beard of Butler.

The couple married Saturday evening, June 22, at 7 p.m. at the Saint Joe Church of Christ, with Rev. Don Bullock leading the vows. A reception followed at the home of the bride's parents.

The couple will make their home in Butler at the Northcrest Trailer Court.

Tune-ups

don't
cost---
they
SAVE!

We are proud of our service

Yeiser's Standard Service
Saint Joe, Ind. Phone 337-2715

Budget, New Ordinance Face Review Monday

The Town Board of Saint Joe will meet next Monday evening, July 1, at 37:0 p.m. at the Town Hall for its regular monthly meeting. Two significant matters will be deliberated at that time.

The budget for 1969 will be reviewed, following a special meeting held this week to prepare the budget which includes anticipated revenues and expenditures for next year. Publication of the budget will be in August.

Another matter to be considered will be the transfer of the method of collecting revenue for the trash removal service from the tax rolls to the individual households in the town. Such a move is being considered in order to reduce the tax budget of the town by $2,880. If it is done at the present time, there will be sufficient funds remaining in the treasury for 1968 to pay a $1200 fee due an engineering firm for preliminary survey services in connection with sewage disposal for the town. No specific appropriation was made in the 1968 budget for the survey obligation.

If the collection of trash removal fees is changed, residents will find the fee added to their monthly water bill.

The public is invited to attend the meeting and offer suggestions and criticisms in both the above matters.

Mike Storer Places 3rd

Michael Storer, 18, son of Mr. and Mrs. Wayne Storer of Rt. 1, Saint Joe, won third place in the Indiana Association of Future Farmers of America Public Speaking Contest held during the annual State Convention at Lafayette June 16 through 20. Mike won first place in the District Contest last spring at South Whitley, which made him eligible for the state contest.

He was also voted in as F.F.A. president of District III at the State Convention. He has been an active F.F.A. member of the Eastside Chapter, serving as vice president and president. This past year he was presented the District Star Farmer Award in Dairy Farming.

Mike was one of five F.F.A. boys from the state of Indiana to receive the Efficient Dairy Production Award, presented by the National Dairy Products Corporation at the annual Award Winners Banquet in Indianapolis 1st March.

Pony League

—Dick Harris, reporter

Merle Holden's Saint Joe-Spencerville team eeked through with a 12-11 victory over Prairie Heights on the local diamond last Friday. The game seesawed back and forth as runs were scored in every inning except one. When Bob Holtzburg got blasted in the rib cage by a pitch hit back to him, the general feeling was that this was going to be a lulu. The game began this way and ended on a disputed call at first base that enabled the winning run to score. Warren Griggs hit sharply to the shortstop, and the throw pulled the first baseman off the bag as the run scored. Prairie Heights came off the bench, rather angry at the ump, but all for wasted energy as the decision stood.

Bob Holtzburg and Steve Evans had good days at the plate. Evans poked one so far he probbly could have crawled on his stomach around the bases with time to spare.

Manager Holden was irked at too many errors and was hoping for some practice days to iron things out. The team's next game is set for Thursday, the 27th, provided the monsoon season is over by then.

Students To Mexico

The Spanish Club of Eastside High School wishes to thank all those who helped make possible the Mexican study tour for recipients Debbie McDowell and Rebecca Blume. This past week end, the girls flew to El Paso, Texas, and joined other participants for the bus trip to Torreon, Coahuila. They are now with their host families, beginning their summer adventure in the warm, friendly land of Mexico.

It is believed that the following is a complete list of the donors, but if any group has been left out, they should inform the Spanish Club so that the correction may be made: Butler BPW, Butler Lions Club, Concord Junior Homemakers, Dr. Floyd B. Coleman, Doctors Clifford Shultz and Charles Weirich, The Enerjets, Miss Blanche Griffith, Eastside National Honor Society, Mr. and Mrs. Roy Lambert, Newville Home Demonstration Club, Mr. and Mrs. Joe Parshall, Saint Joe Lions Club, Ralph Seehler and Son, Inc., Mr. and Mrs. Walter Schubert, Stafford Home Demonstration Club, Mr. and Mrs. Don Webb, and the Wilmington-Stafford Farm Bureau.

The Club also wishes to thank everyone for their generous support of club money-making projects this past year, especially the cakewalk at the Spring Festival and the Easter Bake Sales in Butler and Saint Joe, which netted goodly proceeds for the scholarship project.

COUNTY DEMONSTRATION WINNERS

Twenty- four Junior and five Senior 4H Club members participated in the 1968 County Demonstration Contest held at the Exhibit Hall in Auburn on Friday, June 21.

This is the first year the local district is having a Junior Contest, and each county may send two participants. DeKalb County will be represented by Susan Harvey, Rt. 2, Avilla, and Rhonda Eldridge, Rt. 2, Kendallville. Lisa Walker, Rt. 1, Waterloo, is the first alternate, and Carol Warstler, Rt. 1, Auburn, is the second alternate.

In the Senior Contest, each county may select one representative and alternate for each category. DeKalb County will be represented in Fruits and Vegetables by Laura Walker, Rt. 1, Waterloo; in Dairy Foods by Susan Reed, Rt. 2, Waterloo; in Clothing by Sarah Haynes, Rt. 3, Auburn; and in General by Anna McBride, Rt. 2, Butler. Karen Haynes, Rt. 3, Auburn, is the first alternate in the General category.

The District Demonstration Contest will be held in Fulton County, July 18 at 9 a.m. in the Rochester Community High School.

Washler-Link

Announcement is made of the marriage of Suzanne Hannah Link to Edwin Lee Washler, son of Mr. and Mrs. Donald A. Washler of Saint Joe. Miss Link, daughter of Mrs. Earl C. Link, 3536 South Lafayette Street, Fort Wayne, and the late Mr. Link, is a graduate of South Side High School, Fort Wayne, and the Methodist Hospital of Indiana School of Nursing of Indianapolis. She is a registered nurse employed by Community Hospital of Indianapolis.

Mr. Washler is a graduate of Purdue University and is employed as an agriculture teacher by Lakeland Community School Corporation of Kosciusko County, Indiana.

The wedding took place in Calvary Presbyterian Church, Fort Wayne.

NOTICE TO TAXPAYERS OF ADDITIONAL APPROPRIATIONS

Notice is hereby given the taxpayers of DeKalb County Eastern Community School District, DeKalb County, Indiana, that the proper legal officers of said municipality at their regular meeting place at 8 o'clock p.m. on 15th day of July, 1968, will consider the following additional appropriations which said officers consider necessary to meet the extraordinary emergency existing at this time.

An additional appropriation in the amount of $23,874.88, which money is a necessary additional appropriation in order to make payment to the Architectural Firm of Maurer, VanRyn, Ogden and Natali, Inc., of South Bend, Indiana, as is spelled out in Article 8 of the Owner-Architect Agreement. This agreement having to do with the architectural drawings and documents as related to the proposed new school facility (grades 7-12) for the DeKalb County Eastern Community School District. Source of the appropriated money would be from the Cumulative Building Fund and the transfer of potential would be to the Account No. 1200 — the Capital Outlay Account.

Taxpayers appearing at such meeting shall have a right to be heard thereon. The additional appropriations as finally made will be automatically referred to the State Board of Tax Commissioners, which commission will hold a further hearing within fifteen days at the County Auditor's office of DeKalb County, Indiana, or at such other place as may be designated At such hearing taxpayers objecting to any of such additional appropriations may be heard. Interested taxpayers may inquire of the County Auditor when and where such hearing will be held.

Wendell W. Cooper, Secretary
Board of School Trustees of
The DeKalb County Eastern
Community School District
503 East Green Street
Butler, Indiana 46721

2642

Spencerville Marathon
OPEN MONDAY THRU FRIDAY
6:00 A.M. to 9:00 P.M.
SATURDAY 7:00 A.M. to 9:00 P.M.
SUNDAY 9:00 A.M. to 5:00 P.M.
Phone 238-4496
BOB HOOVER, Manager

POWERVAC
FURNACE CLEANING & SERVICE
Cleans furnace, air ducts, registers, chimney from ash pit to chimney top in less than an hour. No dirt or mess in house or basement. Giant power vacuum draws all dirt to truck hopper.
ARNETT'S HEATING
Phone 337-2880

JUNE

L 933

Swim Lessons

Swimming lessons for children in the DeKalb County Eastern Community School District will be held at the Auburn swimming pool beginning July 15 and running through the 26th. The lessons will be held on Mondays, Wednesdays, and Fridays, with each lesson starting at 9 a.m. and ending at 11 a.m. each day. The cost of the lessons per student will be five dollars.

A bus will pick up students at the Spencerville Community Building at 8:25 a.m. and then at the old grade school building in Saint Joe. The bus will leave Saint Joe at 8:35 a.m. for Auburn. No rural pickups will be made unless they are on the bus route to Auburn. For final confirmation, Ken Severson should be contacted no later than July 15.

Car Wash June 29

The Saint Joe Valley 4H Club will hold a car wash Saturday, June 29, at the Wash-a-Teria at Saint Joe. Hours will be 9 a.m. to 5 p.m.

Club members will be available to give customers' cars a complete wash, chamois, and interior vacuuming.

Church League

Coburnt'n II 11, Saint Joe CC 8.
Lutherans 19, Coburnt'n I 18.
Newville UM 13, Mt. Pleasant 7.
Saint Joe CC 19, Lutherans 9.
Hicksville 31, Newville CC 2.
Coburntown I 12, Newville CC 6.
Saint Joe CC 9, Mt. Pleasant 7.
Lutherans 10, Newville UM 3.
Hicksville 11, Coburtown II 3.
Mt. Pleasant 14, Coburntown I 1.
Coburnt'n II 15, Newville UM 8.
Lutherans 15, Hicksville 9.
Saint Joe CC 12, Newville CC 7.
Hicksville 4, Mt. Pleasant 1.

Friday, June 28 — Coburntown II vs. Coburntown I (umpires St. Joe CC).

Monday, July 1—Saint Joe CC vs. Hicksville CC (umpires Coburntown II).

Tuesday, July 2—Coburntown II vs. Newville CC (umpires Mt. Pleasant).

Wednesday, July 3—Mt. Pleasant vs. The Lutherans (umpires Coburntown I).

Thursday, July 4—no game.

Friday, July 5—Coburntown I vs. Newville U.M. (umpires Newville CC).

Did you know

—that Mose Yeiser returned home from Memorial Hospital Friday following surgery.

—that Ted Haberkorn gave a presentation in the "jazz" field for the Music Appreciation course at St. Francis College Tuesday morning. His appearance was arranged by Don Bullock, minister of the Saint Joe Church of Christ, who is attending classes at that institution.

—that 289 patient-interviews have been held at Oaklawn Psychiatric Center at Elkhart since January 1 involving patients from DeKalb County.

—that the Saint Joe Church of Christ Daily Vacation Bible School ended June 14, with daily attendance of from 90 to over 100 students.

—that the Eastside High School Rooster Block will have a meeting Monday, July 1, at 7 p.m. at the high school gym in Butler. New members from the Riverdale area are especially urged to attend.

—that Mr. and Mrs. Ovid Young of Roanoke celebrated their 50th wedding anniversary Sunday at their home. They are the parents of Mrs. Omer Hansen of Saint Joe.

—that Cynthia Brechbill, daughter of Mr. and Mrs. Richard Brechbill of Rt. 3, Auburn, was one of nine top Hoosier 4H club members named state achievement winners at the 1968 Round-up at Purdue University. The winners will receive trips to the National 4H Club Congress in Chicago December 1-5, of their project records will be entered in national competition. Miss Brechbill has been a 4H member nine years and a junior leader five years. She completed her freshman year at Purdue this month.

—that U.S. Fourth District Rep. E. Ross Adair has urged the passage of a bill to establish restrictions on foreign imports of steel.

—that a new physical education building at Tri-State College, the next project on a construction program that has been continuous for several years, is a step closer to ground-breaking with approval of a federal grant of $615,226. Estimated construction cost of the new building is $2 million, and an additional $1 million will be needed for an endowment fund to operate it. Start of construction is scheduled tentatively for late fall, with occupancy hoped for by the fall of 1969.

—that last week's admissions to DeKalb Memorial Hospital included: Cheryl Burkhart, 240 West Walnut Street, Butler; Opal F. Haverstock, 403 West Green Street, Butler; James L. Ridge, Rt. 2, Butler; Harold W. Jeckemeyer, Rt. 2, Auburn; Goldie M. Reese, Sheehy Nursing Home, Butler; Lawrence D. Voirol, Rt. 1, Saint Joe.

—that dismissals from DeKalb Memorial Hospital last week included: John S. Royal, Rt. 2, Butler; Mary Ervin, Rt. 1, Saint Joee; Glen O. Houser, Rt. 1, Butler.

—that a brother of Rolland Hewitt of Saint Joe, Terry Lee Hewitt, 22, of Wawaka, was killed in a one-car traffic accident near Tulsa, Oklahoma, as he was on route home following his release from the military. Services were held Tuesday at the Ulrey-Sedgwick funeral home in Ligonier. He had completed three years in the U. S. Army.

—that a former resident of the Newville area, Harry T. Smith, passed away Thursday morning in the Lutheran Hospital in Fort Wayne. A retired farmer, he moved to Fort Wayne in 1942. Final rites were conducted Saturday. Burial was in the Riverside cemetery near Newville. Two sons, both of Fort Wayne, survive.

—that officers of the Butler Lions Club have been announced as follows: president, Carl Bryant, first vice president, Kenneth Smith; second vice president, Robert Sients; third vice president, Hubert Reinoehl; secretary-treasurer, Paul Mutzfeld; tail twister, Duard Bellamy; lion tamer, Leon Strange.

—that admissions to DeKalb Memorial Hospital this week include: Charles Armstrong, Rt. 1, Butler; Gary L. Hart, Rt. 1, Saint Joe; Randy Staley, 130 Walnut Street, Butler; Mary I. Wappes, Southview Nursing Home, Butler; Sandra L. Westman, Saint Joe; Charles F. Yates, 113 Federal Street, Butler.

—that burglars entered the Keller Garage at Saint Joe sometime between 5 p.m. Tuesday and 8 a.m. Wednesday, the DeKalb County Sheriff's department reports. Don Keller, owner of the garage, said a five-foot fibreglass bow and two fish arrows, three straight razors, two boxes of high power .12 gauge shotgun shells, a carton of cigarettes, some candy, and some antique weapons were taken in the theft.

—that David Heyman of Butler was released from the Dr. Bonnell M. Souder Hospital in Auburn Thursday of last week.

—that a lifelong Butler area resident, Lloyd R. Monroe, died at 3 p.m. June 18 at his home at 141 West Cherry Street in Butler. Death was attributed to complications of an illness. He was 75 years old.

The GIBSON side-by-side
Foodmaster
was designed to make you unhappy
with your present refrigerator -
but still fit your present 32-inch floor space

Changeable designer front panels — Automatic ice master — Frost clear, both sides
Quick shift cantilever shelves, frozen food package racks and egg container
Low operating cost — Slide-out crisper, meat chest, freezer basket

BROWN FURNITURE & HARDWARE
Saint Joe, Indiana
"The Little Store That Has Everything" — "If We Don't Have It, We'll Get It"

—that a formula to return a share of federal tax revenues to states and local communities must be high on the priority list of the next President of the United States Senator Vance Hartke (D-Ind.) has declared. The Indiana Democrat pointed out that he has already made tax sharing proposals before the Senate Finance Committee of which he is a senior member.

—that Rep. E. Ross Adair (R-Ind.) has announced that a group of Republicans on the House Foreign Affairs Committee has agreed to seek cuts totaling $1 billion in the foreign aid authorization bill. The administration had requested approximately $2.9 billion for fiscal year 1969. The Congressman pointed out that the proposed cuts would reduce the authorization bill to under $2 billion for the first time. He also said that if the Republicans are successful in achieving the cuts, the authorization for 1969 would be a third of a billion less than the final dollar appropriation last year.

—that Dr. Richard M. Bateman, president of Tri-State College, has been appointed by Governor Roger D. Branigin to the Board of Trustees of the Indiana Educational Services Foundation, which will administer a new program of technical services to Hoosier businesses. The foundation was created by the 1967 General Assembly to prepare, coordinate and administer educational and research programs, activities, and services on a statewide basis and to receive and disburse state, federal, and other funds available for these purposes.

—that CW3 Henry Hunt, bandmaster of the 74th Army Band at Fort Benjamin Harrison in Indianapolis, has announced that his band has vacancies for wood instruments, brass instruments, and drummers. Young men with musical talent who wish to fulfill their military obligation can audition for the 74th Army Band, and if they qualify, can enlist for that band and be guaranteed a minimum tour of 12 months at Fort Harrison.

—that the July 1 deadline is fast approaching for women's organizations interested in nominating one of their members for Indiana State Fair Homemaker of the Year for 1968.

—that "Law and Order Day" in Indiana has been proclaimed by Governor Roger D. Branigin for Saturday, July 13, 1968.

—that the Indiana University campus in Fort Wayne has been designated as a center for admissions tests for graduate schools of business throughout the U.S.

—that a statewide Junior Angus heifer show is scheduled for July 6 at the Marion County Fairgrounds in Indianapolis.

—that Boy Scout Troop 172 of Spencerville held church services Saturday evening with Rev. Russell Snyder leading the worship. The troop left for Philmont Scout Camp at 4 a.m. Sunday. They will be going through the St. Louis Zoo on the way out, and Carlsbad Caverns and Pueblo on the way back, according to Scoutmaster Bob Jacobsen.

—that the Harlan Days Committee for 1968 has announced an amateur talent contest to be held on Thursday, Friday, and Saturday evenings, August 1-3. Cash prizes will total $275, with $100 going to the first place winner. The contest is open to tri-state residents of all ages. Each act will be limited to five minutes, and will be judged on appearance and costume, showmanship, talent, and audience appeal. Contestants are requested to write to: Talent Show, Box 141, Harlan, Indiana 46743. Applicants should give their name, address, telephone number, and type and description of act. The entry deadline is July 18.

—that the tenth annual Indiana Show and Sale will be held at the Tippecanoe County Fairgrounds at Lafayette, Indiana, on Saturday, June 29. This invitational event was started by the Indiana Yorkshire Breeders and has grown to a free-for-all swine event that will see 75 exhibitors from 18 states exhibiting nearly 250 head of bred gilts, young gilts, and boars, for a new record in all numbers.

WORKERS NOT SHIRKERS 4H CLUB

The June 25 meeting was held at Kami Richmond's home. Lynann Lake called the meeting to order at 7:00. Songs were led by Karen Lake and Kami Richmond. Pledges were led by Marna Aukney. Marth Kagey gave devotions. Lucinda Bevington gave a Health and Safety Report. The club discussed the dress review. Demonstrations were given by Candy Richmond, Kami Richmond, Cindy Bevington, Marth Kagey, and Marcia Coburn. The meeting was then adjourned and refreshments were served.

JUNE

Livestock Rules To Be Enforced

Livestock health requirements for exhibition at the Indiana State Fair and all 4H and County Fairs will be strictly enforced this year. This comes from the State Veterinarian's Office to all who plan to exhibit at the fairs and is a result of various complaints from the fair associations and livestock people.

Health certificates are in a sense health insurance to both exhibitor and his animals. The purpose is to prevent spread of infectious or contagious diseases among livestock. Animals that congregate in close quarters together with lowered disease resistance as the result of stress from transportation and handling, change of food, water, etc., are prone to many diseases. Therefore, precautions must be taken that animals exhibited be free of any contagious disease. A State Fair recently was placed under quarantine because of the death of an animal with a contagious disease.

Advanced precautions include health examination on the farm, all necessary vaccinations, such as that against cholera, at least 21 days prior to show, T.B. and Brucellosis tests and all other health requirements must be met before animals leave the farm.

It is known that contact at shows has been a factor in the spread of not only serious diseases but also of other conditions such as ringworm, warts, and mange.

Show animals often represent large investments in livestock and in case of junior exhibitors (4H) much time, care, and hope are tied up in the animals exhibited, not only at the larger shows but at 4H and County Fairs.

Veterinarians know the various diseases and conditions and they should refuse to write health papers or to clear animals that show diseased conditions. Only by requiring all animals to carry correct health papers can the exhibitor of animals be protected in the manner to which he is entitled and the fair managers and fair boards expect.

COMPLETE SEWING COURSE

Certificates of Merit were presented to twenty 4H Leaders and Junior Leaders who completed the 4H Leaders Course on the use and care of sewing machines, which was held Wednesday, June 12 at the Exhibit Hall in Auburn.

Mrs. Maxine Harvey, Rt. 3, Auburn, taught the course to the Leaders and Junior Leaders who are now eligible to use the member literature to teach 4H-ers.

The following Junior Leaders attended: Pat Hoffelder, Shirley Hamman, Kathy Kline, Karen Kline, Susan Harvey, Shirley Gross, Linda Wilson, Sarah Haynes, Julie Knox, Rita Martin, Ane Synesall, Anna Collins, Marcia Parr, Harriet Mertz, Donna Dove, Cathy Clifford and Jane Phillips.

Also attending were Mrs. Louise McAninch, Mrs. Jean Brechbill, Mrs. Lola Phillips and Mrs. Ruth Haynes, Adult 4-H Club Leaders.

4-H CAMP

On July 7, young 4Hers from Noble and DeKalb Counties will travel to Camp Limberlost on Oliver Lake in LaGrange County for three full days of 4H Camp. They will participate in such activities as crafts, nature study, water and field sports, and citizenship training.

The 4H Club Camp is an important yearly activity on the County 4H Program. The Camp's main objectives are to afford to the young 4H member a valuable learning experience and a deeper understanding of 4H work. The Camp also gives the older 4Her an important experience as Junior Leaders from both counties will help in the administration of the Camp and the teaching of various classes.

Any 4H club member between the ages of 9 and 14 is eligible to attend 4H Club Camp. Members desiring to attend the camp should contact their local 4H Leader to obtain an enrollment form. The Camp fee will be $13.50 for the three-day camp. The fee should accompany the enrollment to the DeKalb County Extension Office by June 27.

4H HONOR GROUPS

Five DeKalb County 4Hers are members of an Honor Group in six different State Achievement Contests. They are: Cynthia Brechbill, Rt. 3, Auburn, Leadership; Bill Guinther, Rt. 2, Kendallville, Achievement; Anita Haynes, Rt. 3, Auburn, Citizenship; Wayne Funk, Rt. 3, Auburn, Ag Program and Field Crops; and Sarah Haynes, Rt. 3, Auburn, Home Management. They have been chosen as members of Honor Groups from which the final State winner will be chosen. This winner in each category will be announced as part of the 4H Round-Up Program during June 25-27 at Purdue University, Lafayette.

Each of these 4Hers was selected by a state committee on the basis of 4H projects and activities, 4H Leadership, and personal development as illustrated by their 4H Achievement Book.

CALENDAR OF EVENTS

27 — Final day to enroll in 10-Acre Corn Growing Contest, County Extension Office.
28 — Purdue Sheep Day, Purdue University.
28 — County 4H Consumer Judging Contest, Exhibit Hall, 1:00 p.m. to 8:00 p.m.
28 — Final day for enrolling in County 4H Camp.
28 — State Guernsey Tour, Elkhart County.
28—DeKalb County Fair Board Meeting, Courthouse Assembly Room, 8 p.m.
July 7-10 — County 4H Camp, Camp Limberlost, LaGrange County.
8 — County 4H Dog Training Meeting, Exhibit Hall, 7:30 p.m.
10—County 4H Tractor Club Meeting, Courthouse Assembly Room, 8 p.m.
12 — Rummage Sale Sponsored by DeKalb County Extension Homemakers, Exhibit Hall, Auburn.
16-17 — State Farm Management Tour.

WINNERS 4H CLUB
—William Smith, reporter

The Winners 4H Club meeting was called to order by president Steve Watson. Pledges were led by Gerald Murphy. The Secretary's report was given and approved. The club then discussed a money-raising project, and decided on collecting pop bottles. The meeting was then adjourned.

People, Spots In The News

STU BEAUT: You could heat a house three years with fuel this Chemotron burner consumes in an hour, producing 480 million btu's! It helps steelmakers use higher scrap content.

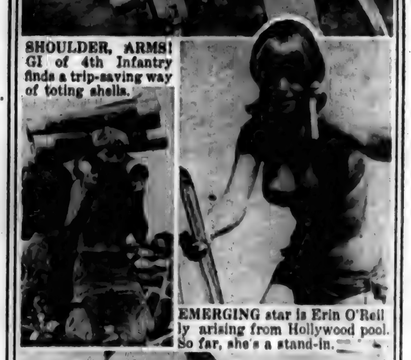

SHOULDER, ARMS! GI of 4th Infantry finds a trip-saving way of toting shells.

EMERGING star is Erin O'Reilly arising from Hollywood pool. So far, she's a stand-in.

THEY SAY they were just trying to get a better look while Sen. Eugene McCarthy was being interviewed, but it ain't a bad campaign shot, is it?

CARD OF THANKS

My sincere thanks to my relatives, friends, and neighbors for their aid and kindness after my accident and stay in the hospital.

Sincerely,
David Hubbard

We Now Pay

4% ON PASSBOOK SAVINGS

5% ON CERTIFICATES OF DEPOSIT

The above rates are in effect on existing accounts and certificates effective Jan. 1, 1968

The Knisely National Bank of Butler

Member Federal Deposit Insurance Corporation — A "Full Service" Bank

—PRECISION—
SAW FILING
—All Work Guaranteed—
Hand, Circular, Band, all types including Carbeloy—
Let us file your saws. They'll cut better when they're filed by machine with unvarying mechanical accuracy. Try our work— see how much faster, cleaner, truer and easier your saws can cut.
HOWARD L. McMAKEN
Saint Joe Ph.337-2854

SAINT JOE BARBER SHOP
9:00 AM—8:00 PM
TUESDAY and THURSDAY
9:00 AM—6:00 PM
WEDNESDAY and FRIDAY
8:00 AM—5:00 PM SATURDAY
—CLOSED MONDAY—

WE WILL BE CLOSED JULY 4th & 7th

CHANEY'S RESTAURANT
SPENCERVILLE INDIANA
— SUNDAY DINNERS —
SERVED FROM 11:00 AM to 7:00 PM
—ALSO OPEN—
MONDAY thru FRIDAY 6 AM to 10:00 PM
SATURDAY 6:00 AM to 2:00 PM
DELMONICO STEAKS
FRENCH FRIED OYSTERS, SHRIMP and MUSHROOMS
BREADED FRESH LAKE ERIE PERCH
HOMEMADE PIES SANDWICHES
MALTS and MILK SHAKES

JUNE

L 933

?

by Loretta Loy

Alright you guys, you didn't write to me this week, so I can't write to you. You find all that free time on your hands with nothing at all to do and you didn't even write one letter to me!

So now I'm going to tell everyone who you are and where to find you and you are really going to be ashamed of yourselves for not writing even one letter to me. When you see your name listed, you'll say "Oh! There's my name in Loretta's column and here I am with nothing to do, I better sit down and write one letter to her this week."

Danny Beaty's new address is: AM Beaty, Danny L.
A/F 23052702
Box B 2108
Lowry AFB, Colorado 80230

Two soldiers from Rt. 1, Auburn, Privates Steven L. Culler and Michael N. Heffley, completed nine weeks of advanced infantry training June 7 at Fort Polk, La. Their last week of training was spent in guerilla warfare exercises. Pvt. Culler is the son of Mr. and Mrs. Keith L. Culler, and Pvt. Heffley is the son of Mrs. Beverly J. Heffley.

Jim Furnish's new address is
YN3 James E. Furnish
FA 598 31 28
RR3 Box 163
Saluda, South Carolina 29138

John Crothers gave me the following composition written by him for all you guys.

"For Those Guys from Around Saint Joe

"If a leather neck is a gyrene
And a sailor is a gob,
The Air Corps man wears a pair of wings,
Just which one is doing the job?

"I know the soldier is a G.I.
And the Coast Guard is a duck
But no matter what they call them
We wish them the best of luck.

"If you'll mix them all together
And give them a job to do,
I'm sure they'll come up with the answer
For they'll FIGHT for the Red, White, and Blue.

"For Bob and Hank and Larry
And Joe and Fritz and Pete
All trained and armed with proper weapons
Is a combine that can't be beat.

"Now all you guys in uniform
Here at home or over the sea
Just take the advice of an old G.I.
And be what we'd like you to be.

"And the desire of ours is simple
We want you to come home someday,
Not necessarily covered with medals,
But like you were when you went away.

"We know you will be older,
More mature and serious of mind
For the ways of war are terrible
But you're leaving it all behind.

"Then Mom and Dad will welcome you
With a kiss and a pat on the back,
And the girl friend will be waiting,
Not knowing you were a "Sad Sack."

A Robert E. Arnett B525211
Co. C USN MCB 133
FPO New York, N.Y. 09501

Pvt. Larry W. Beaty
RA 55 946 718
Co. M, 3d Bn. 8th. Bde.
USAOC&S
APG Aberdeen Maryland 21005

Capt. Philip Carpenter
388 Supply Sqd.
APO San Francisco 96337

Cpl. Joe Creager 2267510
I Co., 3rd Bn., 1st Mar. Reg.
1st Mar. Div., 1st Plt.
FPO San Francisco 96602

Spec. 4 Pat Crow US 55 852 656
Co. C, 299th Engr. Bn. (C.B.T.)
APO San Francisco 96318.

Pvt. David Davis 2383869
Plt. 235 MCRD
San Diego, Ca. 92140

Sp4 Robert P. Gerber
US 55 853 914
River Rats c/o 198 Bde. Inf.
APO San Francisco 96219

Spec 4 David K. Haberkorn
RA 16 948 263
Co. A, Hd. Det. USAG
Hunter AAF, Georgia 31409

Spec 4 Michael R Haberkorn
RA 55 854 854
740th S&S Co., (198)
4th Bde., 6th Inf. Div.
APO San Francisco 96557

Sgt. Wm. Harvey
AF 16 736 763
Box 1152 362 T.E.W.S.
APO San Francisco 96295

Pvt. E 1 Larry W. Kinsey
RA 68 009 171
E 2 1 USATC 2nd Plt.
Fort Campbell, Ky. 42223

Lt. Michael D. Loy
1016 N.E. 5th Ave.
Mineral Wells, Texas 76067

PFC Dennis E. Miller
RA 16 953 748
Hq. Traffic Management Agency
APO San Francisco 96309

Spec 4 James L. Miller
US 55 854 886
Co. A, 1st Engr. Bn.
APO San Francisco 96345

Pvt. Monte L. Nicholls
US8 1833440 Co. C, 1st Bn.
61st Inf. 1st Plt.
Fort Carson, Col 80913

Bruce A. Peters GM3
USS Northhampton 3rd Div.
FPO NY NY 09501

SP4 Randy E. Reinhart
25 Daniels Lieber Heights,
Fort Leonard Wood, Mo. 65473

Rock A. Reinhart ET1
O E Division,
USS Princeton (LPH5)
FPO San Francisco, Ca. 96601

Dewey Renfrow IC3 7890566
USS Dubuque LPD8
FPO San Francisco, Cal. 96601

SP4 Glen Schuller
US 51 827 484
HHB, 4th Bn., 60th Arty.
APO San Francisco Ca. 96238

OC Sheldon Shafer
96th Co. 9th Sth. Bn.
TSS 5th Plt.
Ft. Benning, Georgia 31905

Capt. Gary B. Sibley
Box 1993
Westover AFB, Mass. 010222

PFC James L Singer
RA 55 854 883
HHTRP 7 1 Air Cavalry 269
USAAR MC - LG2482
APO San Francisco 96289

Jack C. Stemen RD2 B 504202
MIUWS 11
FPO San Francisco, Cal. 96601

Pvt. Thomas Stemen 2384049
Plt. 235 MCRD
San Diego, Calif. 92140

Pvt. John H. Stiver
US 55 946 716
Co. D, 4th Bn., 3rd AIT Bde.
Ft. Polk, La. 71459

Lance Cpl. Steven B. Strock
2267512 H&S Co., 81st Plt.
3rd Bn., 27th Marines
FPO San Francisco 96602

Spec 5 Michael D. Studebaker
1711 Apt. A 2 Kimbro Loop
Ft. Belvoir, Va 22060

A MN Thomas K. Studebaker
AF 68 010 086 Sq. 34
CMR 2, Box B 5344
Sheppard AFB, Texas 76311

Pvt. Joel T. Tuscan
US 55 946 364 A Btry.
7th Tng. Bn. (USATC-SA)
Cycle 28 A 2
Fort Sill, Okla. 73503

Walter, Owen E., ET3
US Coast Guard, Loran Mon. Sta.
FPO NY NY 09560

SP 5 Tom Wasson
HQ. USAREUR 7th A
ODCSLOG
APO NY NY 09403

Saint Joe HS Class Reunion

The Class of 1943 of Saint Joe High School has invited the classes of 1942 and 1944 to a reunion to be held this coming Sunday, June 30, 1968. The reunion will be held at Wind Cherry Park at Saint Joe. A carry-in dinner will be served at noon. Members of these classes and their families are invited to attend.

CHICKEN-SHRIMP BASKETS
SANDWICHES
MUSHROOMS ONION RINGS
YOUR FAVORITE BEERS
and MIXED DRINKS AT

The Oasis

SAINT JOE, INDIANA Pool Table Shuffleboard

June 28
thru July 5
WHITE
TIRE
SALE

Special Prices
on
SEIBERLING
WHITEWALL
TIRES

SEIBERLING
SPECIAL SERVICE

- FULL 4 PLY RAYON CORD
- WRAP-AROUND TREAD

6.50-13 17.00 with trade
plus $1.80 Federal Excise Tax
7.75-14 18.00
plus $2.21 Federal Excise Tax
8.25-14 19.00
plus 2.38 Federal Excise Tax
8.55-14 19.00
plus 2.56 Federal Excise Tax
7.75-15 18.00
plus 2.23 Federal Excise Tax

"Let's talk tires"

SAINT JOE
MOBIL
SERVICE
Under
New
Management

VERLYN DIEMER - MANAGER

JUNE

L 933

Red Cross Gift Bags For GI's

Christmas is coming seven months ahead of time in 1968 for the DeKalb County Chapter of Red Cross.

For the third successive year, the Red Cross chapter here is joining with others across the country in a nationwide project to prepare gift bags to be distributed to U.S. servicemen and servicewomen stationed in Vietnam at Christmas time. The chapter has been asked by the national organization to make and fill one hundred bags. The bags are to be made of sturdy red and green cotton material, so they will be useable to their owners after the original contents are removed. Dr. Paul Trausch of Auburn, county chairman of the work, says "Red Cross Shop Early - Vietnam '68" is intended to be a "tangible way for Americans to say we care about our troops in Vietnam."

"This is not exclusively a Red Cross program," Dr. Trausch continued, "but a community-wide affair in which many individuals, groups, organizations, and business firms are participating."

Preparation of the bags will be done by a number of sewing workers, under organization of Mrs. J. A. Bower and Mrs. F. A. Bower. Each bag contains a holiday greeting card carrying the names of the contributors. Also included will be letters from the Junior Red Cross members of the Ober School in Garrett. The Red Cross committees are aiming at completion of the project by September 15. Among the items, the bags packed here will contain: ballpoint pens, plastic soap cases, small packages of writing paper with self-seal envelopes, small address book, plastic tooth brush holder, kool-aid, gum, and roll candies, wash cloth, nail clipper, plastic cigarette case, comb, pocket games (cards, chess, checkers), wash and dry packs.

Donations of advertising items such as pens, cards, pocketbooks, etc., by area business concerns is encouraged. The committee hopes that individuals and groups will help finance the project. Last year, cost of supplies with shipping charges amounted to approximately $4 per unit. Checks may be sent to Paul Trausch, 116 West 6th Street, Auburn, or DeKalb County Red Cross, Auburn.

FARM BUREAU BOARD

—Mildred Jarrett, pub. chmn.

The DeKalb County Farm Bureau Board of Directors held its regular monthly business meeting June 24 with president Robert Blech presiding.

Harold Diehl, concerned about the present unlawfulness in our country, read a reasonable solution in Hebrew 10: 19-30, and a poem, "Don't Abandon Assembly."

Harold Diehl moved and Paul Brenneman seconded the motion that, in view of the recent poll taken by the DeKalb Farm Bureau, the Bureau Directors go on record as being opposed to the proposed Cedar Creek Water Conservancy District in its present plan.

The group voted to order 75 advance State Fair tickets for local sale.

Mr. Blech announced a District 2 Commodity Report Meeting July 8, at 6:45 p.m. in Xenia.

Howard McDaniel, Insurance Manager, reported the final cost of the newly installed cupboards and total of outside improvements.

Edna Perkins announced the following meetings: June 30 County Farm Bureau Picnic, Saint Joe Conservation Grounds, 12:30; July 24 - Make It Yourself with Wool District Judging, Shrine Building, Warsaw; August 1 - County Farm Bureau Women Leaders Alumni, Shelter House, Waterloo Park (each unit is to notify its former leaders).

Mr. Blech appointed the following Fair Booth Committee: Edna Perkins, Floyd Pfiernan, Earl Hodges, Velda Erwin, and Mr. and Mrs. Robert Blech.

Beverly Blech will have devotions in July.

Along Mexico's Route of Independence

No one can claim that he knows the real Mexico until he has travelled the famous Route of Independence. It's along this roughly 800-mile route that the true beauty, charm and drama of the country's past and present are felt at their fullest.

Among the historical highlights the traveler will see are the town of Queretaro (2) where Doña Joseta, the wife of the mayor learned that the independence plan had been betrayed and informing Father Hidalgo, touched off the struggle for independence before the planned date.

The little town of Dolores Hidalgo (4) lives in history as the place where Father Hidalgo proclaimed the Independence of Mexico. A plaque on his church steps marks the historic spot, and every year during his term of office, the Mexican President recreates the historic Grito - City of Freedom - at the same moment: 11:00 P.M. on September 15 from the balcony of the national plaza overlooking the central palace "Zocalo" of Mexico City.

A network of excellent roads and superhighways connects the string of fascinating towns and villages that invite the traveler to sample the best of the old and the new in their inns and hotels, restaurants and sights.

While they are rich in everything from native art, artifacts and architecture to magnificent spas and one-of-a-kind shopping, the stops along the Route of Independence reach their forte for making history come alive for even the most casual observer.

JUNE

L 933

0126

Photos From Lutheran Parish Vacation Bible School

SAINT JOE VALLEY EXTENSION CLUB
Pat Roberts, reporter

International
TOP KNOT
BALER TWINE
$7.95 per bale
SLENTZ
ELEVATOR & COAL CO
SAINT JOE INDIANA

CHRYSLER - PLYMOUTH
and
The Best In Used Cars
EXPERT BODY WORK
24-HOUR WRECKER SERVICE "WE HURR
R. L. HOLBEN AUTO CO
Auburn, Indiana Phone

Strombeck Real Estate
Your local Real Estate Agent
337-3325

"HELP"

Watching the television broadcast of a political convention, a small boy asked his father why the minister had prayed for all those men. "He didn't," came the reply. "He looked them over and then he cried"

SAINT JOE
CHURCH OF CHRIST
Bible School 9:30 A.M.
Worship & Communion 10:30
Don Bullock, Minister

LISTINGS NEEDED

throughout the Tri-State area—farms, suburban and city properties. Give us your listing now for our Spring and Summer Catalog in which each property has a photo of the improvements and description of the land and improvements. We sold more real estate in 1967 than in any previous year of the more than 40 years we have been in the real estate and auction business. Free appraisal on your property without any obligation. Licensed in Ohio, Indiana and Michigan.

DAY'S REAL ESTATE
& AUCTION
8941 LIMA ROAD, FORT WAYNE
EDGERTON, OHIO — 298-2382
CAMDEN, MICHIGAN — 368-2186

JUNE

L 933

THE NEWS : June 27, 1968

Want Ads

FOR SALE—GOOD USED self-propelled Toro lawn mower at Brown Furniture and Hardware in Saint Joe.

TRAILER SPACE FOR RENT. Modern facilities, patio, shade. $20 per month. Lynn Fisher, Spencerville, Indiana.

FOR SALE — 1950 2-TON Chevrolet truck with grain bed and hoist. Phone. 337- 2818. 25tf

WANTED—HAY TO MAKE on shares, or hay from field. Ph. 337 2274. 2412-2

FOR SALE—NEW 20" ROTARY lawnmower with 3 h.p. motor, only $49.95. Brown Furniture & Hardware, Saint Joe, Indiana.

LOVE'S RESORT, DIAMOND Lake—modern housekeeping cottages. Bass, bluegill, perch fishing. $40 to $60 weekly, including boat. Safe, sandy beach, near golf and archery courses. For reservation phone 639-3083 or write White Cloud, Michigan.

SEE US FOR SPOUTING. ROY L. Bowser Store, Saint Joe, Ind

FEDERSPIEL DRAPERIES—custom made drapes, bedspreads. Fabrics, rods and supplies. R1, Spencerville, Indiana. Phone 238-4518. 21f

ELECTRIC RUG SHAMPOOER for rent. $1 per 24 hours with purchase of shampoo. Brown Furniture & Hardawre in little ol' Saint Joe.

TRASH BARRELS FOR SALE. $2.50. See Jack or Ted Hollabaugh. Phone 238-4562.

FAMOUS ANNUAL RIBBON Lamp Sale now on at the Pletcher Furniture Village in Nappanee. More than 1,000 lamps at savings to 50%. Look for the colored ribbon on every lamp in our stock to learn your savings. Pletcher Furniture Village, Highway 6, Nappanee, Indiana. Phone 773-3161.

SEE KEITH DAVIS FOR 1968 Fords, Falcons, Thunderbirds—A-1 used cars—Ford trucks. Antwerp Sales, Inc., phone 419-258-7472, Antwerp, Ohio.

ALUMINUM IRRIGATION Tubing. Inventory Reduction. All prices per foot include — coupling, gasket, latch and band: 2" x 40' - 30c; 3" x 30' - 44c; 3" x 40' - 40c; 4" x 30' - 57c; 4" x 40' - 53c; 5" x 30' - 75c; 6" x 30' - 96c; 6" x 40' 90c; 8" x 30' - $1.59; 8" x 40' $1.51; 10" x 40' - $1.91. Farr and Sons, Inc., McBride, Michigan 48852.

IF YOU'RE LOOKING FOR the store where you can see the most Ethan Allen American Traditional furniture and accessories, it's in your own back yard. The famous Village Shop of the Pletcher Furniture Village, in Nappanee is the place, look no further. Pletcher Furniture Village, Highway 6, Nappanee, Ind.

CHOICE LAKE SUPERIOR Shore Lots. For investment, retirement or recreation; on beautiful Keweenaw Bay, Baraga County, Upper Peninsula. 100-ft. lots, $35 per front foot, county access road to all lots, excellent lake trout and coho salmon fishing; hunting. Ph. (906) 337-4092 or write Box 316, Mohawk, Michigan.

Esteron "99"

$3.75 IN GALLONS
$3.50 PER GALLON
5-GAL. CANS

BROWN FURN. & HDW.
SAINT JOE INDIANA

THE PROFESSIONAL ALFALFA WEEVIL KILLER

IMC RAINBOW
HAY SAVER 2X2

- QUICK KILL OF ALFALFA WEEVIL, SPITTLEBUG AND FLEA BEATLE
- LONG LASTING CONTROL
- CAN BE USED AS CLOSE AS 7 DAYS BEFORE HARVEST
- ECONOMICAL

Contains DuPont Methoxychlor plus Malathion

CALL
RAINBOW FARM CENTER
Phone 337-3605
for field inspection, custom application

Join the list of homeowners now enjoying Flameless Electric Heat-- take advantage of summer installation

to Hunter electric
HEATLINER® BASEBOARDS

- Save space; no furnace, no duct work
- Individual heat for each room via wall or unit thermostats
- Choose from 7 lengths to fit any area
- Handsome beige finish blends with any decor (or paint units to match walls)
- Easy to install, economical in operation

ENJOY ELECTRIC HOT WATER HEAT WITHOUT PLUMBING

The INTERNATIONAL Electric Base Board Hot Water Heat is an entirely new heating concept. Each unit is a complete Circulation hot water system hermetically sealed to eliminate evaporation, leakage or freezing. Installed with separate thermostat controls for each room.

•HEALTHIEST •SAFEST •ECONOMICAL

Electric heat installations have been made in this area for the following: Dale Collins, Robert Musser, Bruce Baker, The Saint Joe News, Max Ward, Ralph Haines, Mrs. James DePriest, William Berry, Albert Impton, Curtis Northrup, Garth Silburg, Robert Stiver and Billy Perkins.

ELECTRIC HEATING-COOLING DEALER

Financing available

JACK'S Electric Service
Phone 337-2641 for free estimate

L 933

JULY

JULY

L 933
129

Happy day when—all appetites controlled, all poisons subdued, all matter subjected—mind, all conquering mind, shall live and move, the monarch of the world. Glorious consummation! Hail, fall of fury! Reign of reason, all hail!

—Abraham Lincoln

The Saint Joe News

VOL. LXXXIII | Saint Joe (DeKalb Co.), Indiana | Thursday, July 4, 1968 | NUMBER 27

Indiana State Library

Around the Town

WITH THE EDITOR

We did an injustice to Sally Diemer last week, not only misspelling her last name but also giving her a new first name under one of the pictures of the Lutheran Bible School.

Another error was found in the writeup about Ed Washler's coming marriage — only we made it sound as if he was already hitched. The correct date for the wedding is July 27.

The majority of managers in the church league have indicated they want to go ahead with installing a fence along the third base line, similar to the fence which was erected two years ago along the first base line and in back of home plate.

With the old gym building now gone, there is nothing to stop the balls that come into the third base area, so the fence is needed.

If anyone wants to help out in raising the $288 needed for the fence (the church league has about $130 to start with), you can send donations to Lavon Hart at Spencerville.

Burdette Powers had the following in his "Corncob Philosophy" column last week:

"And speaking of taxes, here is one for the book:

"A young man of our acquaintance recently received a 10-cent-an-hour raise in wages, or $4 a week. The increase put him in a higher tax bracket, and the company deducted another $1.29 a week taxes.

"The new 10 percent surtax now goes into effect, which takes two or more dollars every week from his pay check.

"Any way you figure it, the Government is taking $3 of the $4 increase in wages.

"Isn't it about time for another tea party in Boston?"

—Amen.

Louis Neirot brought in a program booklet from Sylvia Washler Ruhl. She thought readers might be interested in the publication, which goes 'way back to 1916. It was prepared for the three-day Farmers' Institute Association Annual Meeting held February 24-26, 1916, in the Widney Opera House at Saint Joe. Officers were B. Vondale Widney, president, and Frank E. Rhodes, secretary-treasurer.

Committees included display, reception, membership, and decorating.

As you leaf through the souvenir program, you find these businesses advertising their products and services:

Benninghoff and Sons of Spencerville for real estate and real estate loans; Bear Creek Farm (John R. Leighty and K. A. Leighty) for choice apples; P. H. Donley for clothes cleaned and pressed in the Opera House barber shop; George Milliman, barber shop and general insurance opposite the Opera House; C. H. Sailor for all kinds of blacksmithing at Saint Joe; William Koch for wagon repairing and fence building, Saint Joe; F. P. Hart, house moving, barn raising, laying cement work, Saint Joe; Kain Bros., exclusive agents for the new 3400 RPM Chalmers automobile priced at $1,050 for the "Six-30," Saint Joe; Saint Joe Valley Bank at Saint Joe; Farmers' and Merchants' State Bank at Spencerville; J. Beams, hardware, groceries, dry goods, boots and shoes, Spencerville; Cloverdale Farm (F. E. Johnson) for pure bred Silver Strain O. I. C. Hogs, Registered Hampshire Sheep and S. C. White Leghorn Chickens, Saint Joe; D. L. Carpenter, breeder of purebred registered Scotch Top Short Horn Cattle and Shropshire Sheep, 2½ miles north of Saint Joe; Widney's Apples; Steward Lumber and Grain Co. of Spencerville; Wm. L. Wallace, lumber, lath, and shingles, custom sawing and planing, Saint Joe; W. A. G. Smith, manufacturer of cement blocks and brick, Saint Joe; J. N. George, dealer for Hercules Anchor fence; Saint Joe Mills, manufacturers of Daily Bread flour (C. T. Bayman), Saint Joe; Barney's for groceries and Gents furnishings, Saint Joe; E. R. Kinsey, hardware and furniture, modern funeral directing, lady assistant, Saint Joe; F. W. Silberg, D. V. M., veterinary surgeon, Spencerville; L. B. Meek, restaurant, Saint Joe; C. A. Woodcox, interior finishing, Saint Joe; Frank Seeley, engineer, contractor, manager, Saint Joe; Dr. H. R. Farnham, medicine and general surgery, Saint Joe; Dr. B. S. Sheffer, physician and surgeon, Saint Joe; J. C. Hull, insurance agency, Saint Joe; Dunkle's Drug Store; W. G. Erick, general merchandise, Spencerville; Hollis Dilley, masonry, Saint Joe; Beams & Co., dry goods, groceries, boots and shoes, furniture and undertaking, Spencerville; Miss Golden Murray, stationery, school supplies, medicines and drug sundries; M. T. Bishop, furnaces; E. Leighty, "up to date grocery and bakery," Saint Joe; Maple Lunch Room, ice cream and oysters in season, warm lunch soft drinks, candies, fruits, cigars and tobaccos, Saint Joe; E. W. Hart, electrician, Saint Joe; William Curie, dealer in buggies, sleighs, plows, drills, binders, mowers, gasoline engines, farm machinery of all kinds, Saint Joe; Walter Baker, successor to Henry Baker, general merchandise; Charles Koch, livery and feed stable, Saint Joe; W. H. Randall, well drilling and water supply systems, Saint Joe; Frank Kinsey, sheet metal worker, Saint Joe; S. S. Widney, justice of the peace, collections and insurance, Saint Joe.

There are also some political candidates listed in the program, giving their qualifications for the offices they sought.

If you would like to take a look at the program, it's at the News Office for a short time.

Delbert Washler Re-elected 'Pres' Of School Board

Delbert Washler was re-elected president of the school board of the DeKalb County Eastern Community School District at a special meeting of the board Monday evening, July 1. The special meeting was required by law to seat newly elected board members and reorganize the board.

Other officers are Lynn Fisher, vice president, and Wendell Cooper, secretary. Robert Pleunik, Butler elementary school principal, was appointed treasurer for the school district.

Elected board members who were administered the oath of office by Mrs. Virgil Laux, the school district's bookkeeper and a notary public, were Harold Kagey (re-elected for Concord Township), Lynn Fisher (re-elected for Spencer Township), Delbert Washler (re-elected for Troy, Stafford, and Newville Townships), and Sidney Long (newly elected for Butler city).

Teacher contracts were signed for the following: Elva L. Williams, elementary teacher; Robert E. Williams, Eastside High School Principal; Mary G. Stolz, elementary teacher.

Other business included the awarding of the milk contract for the school year to Hoosom Dairy of Saint Joe.

LocalFarmCenter Among 18 Shut Down

The Rainbow Farm Center at Saint Joe was ordered closed by the parent firm of International Minerals and Chemicals Corp. Monday of this week, according to Jim Myers, manager of the local fertilizer distributing center. Seventeen other distribution center over the nation have also been closed, as have five processing plants.

An oversupply in the fertilizer field has been suggested as the reason for the cutback in International's operations. The move is reported to affect some 181 sales and service personnel as well as many other employees, with a total of $3½ million in payroll and associated benefits.

The Saint Joe center has been open for just a little over a year.

?

by Loretta Ley

I'm very glad to be able to start this week's column by telling you that Pat Crow has been officially discharged from the Army. Pat is the first one on my list to be returned home, and we're sure happy to have him back! Right, Dick & Katie?

Last week when I gave all of you guys the devil for not writing to me, I overlooked someone, Airman Michael Sebert entered the Air Force April 10 and took his basic training at Lackland Air Force Base. Mike is now taking six weeks' training in Protective Equipment. His address is:

A.M.N. Sebert, Michael G.
A.F. 68009270
C M B 1 Box 1143
Chanute AFB Ill. 61866

Dave Haberkorn left Monday to return to Hunter Air Base in Georgia (I guess Mark couldn't contact Dave's C.O.).

Larry Beaty will be home for the 4th, Wednesday night thru Sunday.

I would like to thank John Crothers again for the great composition that he wrote last week. I have had many favorable comments on it during this week. Maybe we can talk John into writing something else for us sometime.

See you next week and don't forget to drop a line.

The Unicorn

by Phil Haberkorn

Progress in developing The Unicorn building has hit a snag this week, as there are several jobs to be done with no one to do them. Carpentry and plumbing work had been planned for the near future, but the plumber is on vacation and no definite plans are made to provide for a carpenter. Electric plugs are planned for installation this week end, but that is about the only thing to be done until a little help is found. The carpeting of the lounge has been stymied by the exhaustion of the supply of rugs and carpet remnants, and a plea for these materials is being repeated. A pick-up truck will also be needed in order to transfer heavy equipment, including a piano and a pool table, into the building.

With all these complications, the opening of The Unicorn will be delayed for at least a month, unless more help is found soon.

Several Residents Participate In Town Board Discussion

The Town Board of Saint Joe met in regular session Monday evening at 7:30 p.m. at the town hall. In addition to board members Jack Bowser, Lynn Lake and Ted Haberkorn, and clerk treasurer Donald Kinsey, visitors present were Mrs. Harvey Hull, Robert Stiver, Clyde Evans, Jonas Bockelman, Robert Musser, Bud Shockley, Leon Kees and Willard Hurni.

The visitors were asked to make whatever complaints or comments they wished to begin the meeting. Mr. Shockley and Mr. Hurni asked for corrective drain work at the west end of town. The board indicated it would make necessary arrangements for labor for the coming week end to repair reported broken tile. A request was made by another visitor that a length of hose be used when fire hydrants are periodically flushed to avoid gouging of lawns from the force of water pressure.

All visitors indicated their presence was due to the board's proposed plan to transfer the collection of money for trash removal from the tax budget to the individual households in the community. The board explained the proposed action for the following reasons:

1. With the annual cost of $2,880 for trash removal now raised through tax levy, inequities arise because those who own real estate in the town provide a greater share of the tax money than those who rent properties. Because trash collection is an individual household convenience, it seems fair to assess the household rather than carry the obligation on the tax budget. Also, removing the trash obligation from the town budget would reduce the budget and, therefore, the tax rate.

2. Transferring the manner of collection as quickly as possible would provide excess funds in the town treasury which could be used to cover a $1,200 obligation the town now carries for a preliminary survey for sewage treatment. No specific appropriation was included for this purpose in the 1968 budget under which the new board is operating.

An objection to the proposal was voiced by Mr. Carr, who stated that the service was established by ordinance and it would be illegal to change it. Other comments were expressed by Mr. Stiver, pointing out that difficulties might be encountered if someone refused to pay the trash removal fee, or if a house were missed during the Saturday removal. Mr. Carr also stated that there were funds available for the sewage survey obligation. He referred to a special reimbursement from the state which has been accumulating for the past few years. The board stated that it was attempting to allow this fund to accumulate further in order to have a sizeable start in funds for a new town hall. The present building has become a virtual safety hazard, to all appearances, due to deterioration with age.

It was explained that the trash removal under the proposed collection system would remain a compulsory service, which it is at the present time under the present ordinance. It is necessary to make the program compulsory in order to get the most reasonable collection fee possible. If the collection of trash were left to the individual households of Saint Joe, the landfill service would have its own bill collecting to do, which could involve considerable time and bookwork. Under the present system, and under the proposed system, the obligation is paid by the month by the town.

It was noted by the board that the proposal to collect a monthly fee from the households does not change any details of the collection service. The monthly fee to the town is now based on the charge of $1.50 per household. Under the proposed setup, households would be billed $1.50 per month along with their water bills. The cost of the service is not increased, the regulations governing trash removal are not being changed, the board said. All that is proposed is to make a more equitable distribution of the cost by having the individual households pay by the month rather than provide the funds through a tax levy.

After the lengthy discussion, the majority of those present expressed support of the board's proposal and of its goals and intentions. The board indicated that further study of the matter was being made and there is the possibility that the proposal would be found unworkable and awkward.

The visitors then left, after being invited to sit in on the discussion of the budget for 1969. The budget session lasted until 11:00 p.m. and was continued to next Tuesday, July 9, at 7:30 p.m. at the town hall.

Bills allowed were as follows:

General Fund—Donald Kinsey, clerk cemetery $25.00; Allen County Tractor Sales, parts 20.08; Indiana & Michigan Electric Company, lights 82.58; Brown Furniture & Hardware, materials 5.52; William Mansfield, labor 4.00; Tondalaya Miller, mow cemetery 20.00; John Chew, mow cemetery and town lot 62.00; Saint Joe Waterworks, town hall water for year 30.60; Saint Joe Waterworks, hydrant rental for year 1200.00; Jessie Cannady, labor, 52.00; Milton Thorne, labor 34.00; Jessie Cannady, labor 4.00.

Waterworks— Madonna Wade, postage 2.00; Lehr Wilder, window envelopes and postage 73.70; William Mansfield, salary, water tap and postage 51.60; Don Noragon labor 6.00; Roy Eck, labor 24.00; Indiana & Michigan Electric Company, service 36.39.

CALENDAR OF EVENTS

July 7-10 — County 4H Camp, Camp Limberlost, LaGrange County.
8 — County 4H Dog Training Meeting, Exhibit Hall, 7:30 p.m.
10 — State Soil Judging Clinic, State 4-H Leadership Center near Lafayette.
10—County 4H Tractor Club Meeting, Courthouse Assembly Room, 8 p.m.
13 — Rummage Sale Sponsored by DeKalb County Extension Homemakers, Exhibit Hall, Auburn.
15 — County 4-H Dog Training Meeting, Exhibit Hall, Auburn, 7:30 p.m.
16-17 — State Farm Management Tour.
17 — County Extension Board Meeting, County Extension Office 8:00 p.m.
18 — District 4-H Demonstration Contest, Rochester High School, 9:00 a.m.
22 — Judging for County 4-H Dress Revue, DeKalb Central High School, 9:00 a.m.
22 — Purdue Dairy Day, Normandy Farms, near Indianapolis, 9:30 a.m.
23 — Exhibit Hall "Clean-up Day," 9:00 a.m. to 4:00 p.m.
24 — Sew with Wool Contest, Warsaw, 10:00 a.m.
24 — County 4-H Tractor Maintenance Meeting.
26 — County 4-H Dress Revue, Public Showing, DeKalb Central High School, 7:00 p.m.

JULY

The Saint Joe News
T. E. Haberkorn, Jr., Editor & Publisher.
Philip E. Haberkorn, Assistant Editor.
Entered at the Post Office at Saint Joe, Ind
Second Class matter.

Bernard Smith

Funeral services were conducted at 10:30 a.m. Tuesday for Bernard C. Smith, 73, of Saint Joe, who passed away at noon Saturday in the DeKalb Memorial Hospital in Auburn following a heart seizure.

Mr. Smith had entered the hospital an hour prior to his passing.

Services were held at St. Peter's Catholic Church in Fort Wayne. Burial followed in the Catholic cemetery in Fort Wayne.

Mr. Smith was born May 19, 1895, in Fort Wayne, a son of the late Thomas and Clara Nieman. He was a retired machinist at Essex Wire Corp. in Fort Wayne.

Surviving is the wife, Pearl Stephenson Smith; one brother, Eugene Smith of Fort Wayne; four sisters, Mrs. Marcelline Sullivan of Columbus, Ohio, Eileen Smith and Marie Smith of Fort Wayne, and Mrs. Gladys Shafer of 338 Ensley Avenue, Auburn.

He was a member of St. Peter's Catholic Church, the Saint Joe American Legion Post, the Fort Wayne Order of Moose, and the Fort Wayne Eagles Lodge.

Swim Lessons

Swimming lessons for children in the DeKalb County Eastern Community School District will be held at the Auburn swimming pool beginning July 15 and running through the 26th. The lessons will be held on Mondays, Wednesdays, and Fridays, with each lesson starting at 9 a.m. and ending at 11 a.m. each day. The cost of the lessons per student will be five dollars.

A bus will pick up students at the Spencerville Community Building at 8:25 a.m. and then at the old grade school building in Saint Joe. The bus will leave Saint Joe at 8:35 a.m. for Auburn. No rural pickups will be made unless they are on the bus route to Auburn. For final confirmation, Ken Severson should be contacted no later than July 15.

PEPPY GALS 4-H CLUB

A picnic was held at Linda Hollabaugh's home at 6:00 June 25, followed by a short meeting.

The vice-president, Pat Timmerman, called the meeting to order. Devotions were given by Linda Hollabaugh, pledges by Jane Dwyer, songs by Jane Bush, roll call and secretary's report by Jane Dwyer, treasurer's report by Cindy Hoover.

The old business was brought up about the cards we sold, and new business was about a bake sale. Health and Safety report was given by Joy Smith. Susan Dwyer made a motion to adjourn the meeting. Joy Smith seconded it. Games followed.

—Rita Fish, Reporter

Reunion A Success

The Saint Joe High School Class of 1943 Reunion was a big success with 16 members and their families turning out.

Those of the graduating class present were: Gladys (Stewart) Akey, Robert Ridgway, Harold Keller, Estella (Hart) Deventer, Hubert Bleeks, Roger Hadley, Candace (Loftus) Wappes, Walter Fetters, Alice (Moore) Dillander, Roscoe Moore, Harold Wilmot, Loren Inlow, Mary Ellen (Rude) Beaty, Chalmer Beaty, Alice (Strong) Hose and Harry Strong.

Also present were Ivan and Betty Brown and son Brad, and Franklyn and Jeri Sechler and family.

A bountiful noon meal was enjoyed by all and many school day memories were exchanged.

Another reunion is being planned for 1971.

Class officers elected were Roger Hadley, president; Chalmer Beaty, vice president; and Gladys Akey, secretary-treasurer.

Church League

Coburn't II 11, Saint Joe CC 8.
Lutherans 19, Coburn't'n I 18.
Newville UM 13, Mt. Pleasant 7.
Saint Joe CC 19, Lutherans 9.
Hicksville 31, Newville CC 2.
Coburntown I 12, Newville CC 6.
Saint Joe CC 9, Mt. Pleasant 7.
Lutherans 10, Newville UM 3.
Hicksville 11, Coburtown II 3.
Mt. Pleasant 14, Coburntown I 1.
Coburn't'n II 18, Newville UM 8.
Lutherans 15, Hicksville 9.
Saint Joe CC 12, Newville CC 7.
Hicksville 4, Mt. Pleasant 1.
Coburntown II 13, Cob'ntown I 9
Hicksville 10, Saint Joe CC 6.
Coburntown II 13, Newville CC 1
Lutherans 9, Mt. Pleasant 5.

Friday, July 5—Coburntown I vs. Newville U.M. (umpires Newville CC).

Monday, July 8 — Newville CC vs. The Lutherans (umpires Hicksville).

Tuesday, July 9 — Hicksville vs. Coburntown I (umpires Saint Joe CC).

Wednesday, July 10 — Saint Joe CC vs. Newville UM (umpires Mt. Pleasant).

Thursday, July 11 — Mt. Pleasant vs. Coburntown II)umpires Newville UM).

Friday, July 12 — Newville UM vs. Newville CC (umpires Coburntown II).

NEWVILLE PIONEERS 4H
—Ralph Kern, reporter

The third meeting of the Newville Pioneers 4H Club was held at Dick Kagey's home June 27. The meeting was called to order by president Van Miller.

Old and new business was discussed. The meeting was then adjourned and refreshments were served.

CHICKEN-SHRIMP BASKETS
SANDWICHES
MUSHROOMS ONION RINGS
YOUR FAVORITE BEERS
and MIXED DRINKS AT
The Oasis
SAINT JOE, INDIANA
Pool Table—Shuffleboard

Tax Collections, Assessments Up

Mrs. Joan Knepper, DeKalb County Treasurer, has reported a record high amount of $2,417,856.06 collected in the spring tax collection for the county.

The spring collection eclipses the previous high of $1,962,495.42.

The amount collected was also bolstered by $31,751.75 from the bank, building, and loan tax, and $23,073.95 from the ditch tax.

In addition, this year for the first time, the county also received an additional $117,107.80 from the state in the property tax relief settlement.

The total taxes received, including the regular collection, bank, building, and loan tax, ditch tax, and the property tax relief settlement was $2,621,607.59, according to the county treasurer's report.

The taxes this spring also compared to the $1,792,221.33 collected in the spring of 1966.

Mrs. Knepper released the following report on the actual spring tax collection from each of the units in the county:

Butler Twp. — $90,343.38.
Jackson Twp. — $105,687.36.
Concord Twp. — $47,362.66.
Spencer Twp. — $48,334.
Newville Twp. — $29,668,532.
Wilmington Twp. — $141,371.19.
Union Twp. — $80,292.87.
Keyser Twp. — $97,959.83.
Altona Corp. — $10,354.52.
Richland Twp. — $76,354. 24.
Corunna — $14,747.30.
Fairfield Twp. $87,494.14.
Franklin Twp. — $69,280.04.
Stafford Twp. — $52,598.41.
Troy Twp. — $26,679.29.
Smithfield Twp. — $79,915.54.
Grant Twp. — $83,251.45.
Auburn — $668,582.12.
Garrett — $309,392.34.
Butler — $148,096.37.
Waterloo — $116,306.05.
Saint Joe — $20,118.62
Ashley — $14,243.30
Auburn-Jackson Corp. — $8,716.80.
Auburn-Keyser Corp. — $507.84.
Waterloo-Smithfield Corp. — $1,096.81.

Mrs. Knepper also announced the propetry tax relief settlement from the state by units. They include:

Butler Twp. — $4,460.27.
Jackson Twp. — $6,052.88
Concord Twp. — $2,397.62.
Spencer Twp. — $2,454.32.
Newville Twp. — $1,407.37.
Wilmington Twp. — $7,166.62.
Union Twp. — $4,095.33.
Keyser Twp. — $4,570.70.
Altona Corp. — $503.19.
Richland Twp. — $3,816.35.
Corunna — $663.93.
Fairfield Twp. — $4,453.25.
Franklin Twp. — $3,535.56.
Stafford Twp. — $1,686.00.
Troy Twp. — $1,394.25.
Smithfield Twp. — $3,97.49.
Grant Twp. — $4,338.01.
Auburn Twp. — $32,484.55.
Garrett — $15,617.51.
Butler — $6,890.39.
Waterloo — $5,270.60.
Saint Joe — $906.34.
Ashley — $680.12.
Auburn-Jackson Corp. — $402.40.
Auburn-Keyser Corp. — $13.44.
Waterloo-Smithfield Corp. — $40.92.

Clayton Hartman, DeKalb County Assessor, has reported a sizeable increase in the assessed value of personal property in the county.

The assessor said the total assessed value of the personal property in the county this year was $19,233,366. This compares to the total value of the property in 1967 of $15,355,393.

All of the items taxed this year showed increases over last year with the exception of boats and boat equipment, aircraft, livestock, poultry, and grain.

The increases in the individual items include from $4,558,264 to $5,341,240 for vehicles; from $1,507,400 to $1,760,087 for farm implements and equipment, from $4,607,883 to $6,966,221 for inventories and from $3,554,109 to $4,462,531 for depreciable tangible assets.

Showing decreases this year from last year were boats and boat equipment from $52,001 to $49,279, aircraft from $107,848 to $106,041, livestock and poutry from $717,747 to $552,866, and grain from $241,678 to $124,002.

The total assessed value of personal property in the county, by townships, for this year and for 1967 follows:

Butler Twp. — $423,390, $406,762.
Concord Twp. — $361,000, $354,175.
Fairfield Twp. — $528,296, $566,730.
Franklin Twp. — $445, 018, $473,580.
Grant Twp. — $396,494, $314,842.
Jackson Twp. — $2,504,641, $912,366.
Keyser Twp. — $376,121, $384,430.
Newville Twp. — $138,620, $158,954.
Richland Twp. — $346,650, $355,140.
Smithfield Twp. — $454,100, $435,540.
Spencer Twp. — $332,177, $309,441.
Stafford Twp. — $143,591, $131,603.
Troy Twp. — $125,512, $126,845.
Union Twp. — $318,720, $310,448.
Wilmington Twp. — $939,055, $1,332,596.
Auburn Jackson — $210,060 (new designation).
Auburn Keyser — $787 (new designation).
Waterloo Smithfield — $4,160 (new designation).
Altona — $37,226, $32,438.
Ashley — $95,920, $88,360.
Corunna — $82,310, $71,850.
Saint Joe — $130,560, $96,823.
Waterloo — $624,,117, $544,372
Auburn — $7,374,628, $4,938,280.
Butler — $1,290,536, $1,342,992.
Garrett — $1,758,415, $1,717,376.

Spencerville Marathon
OPEN MONDAY THRU FRIDAY
6:00 A.M. to 9:00 P.M.
SATURDAY 7:00 A.M. to 9:00 P.M.
SUNDAY 9:00 A.M. to 5:00 P.M.
Phone 238-4496
BOB HOOVER, Manager

POWERVAC
FURNACE CLEANING & SERVICE
Cleans furnaces, air ducts, registers, chimney from ash pit to chimney top in less than an hour. No dirt or mess in house or basement. Giant power vacuum draws all dirt to truck hopper.
ARNETT'S HEATING
Phone 337-2880

Pony League

by Dick Harris

Merle Holden's Pony Leaguers won two straight games from Angola's Pony Riders this past week. Friday, the 28th, Holden sent his team onto the Angola diamond looking for a tough game. But Steve Evans, Kent Rosenbury, and Bob Holtzberg, with help from the Angola fielders, really socked it to the Pony Riders by a 10-1 margin. Doug Fetters' brilliant fielding at his outpost in left field helped John Mansfield record the win. John almost had himself a complete game, but Steve Evans came on in the bottom of the seventh to mop up two men and end the game.

June 2 found the Pony Riders as visitors to the local diamond. The outcome was much the same, though, as the SS team walked off the field with a 9-4 victory. Mike McDowell played Babe Ruth by hitting the ball hard into center and down the line in right. Mike came through with the bat when the team needed some runs.

"Big" Denny Melchi placed a pinch-hit single over second base and earned himself a cheer from the team's bench that probably could be heard all the way to Spencerville. Rick Holden played good defense at first base, and Kent Rosenbury played his shortstop position like he was born there. Kevin Campbell did a good job at second base, and that pleased manager Holden. Merle has tried just about every thing at second except the family dog and now seems set with Kevin.

Bob Holtzberg struck out eight men in six innings and John Mansfield finished the game. Holtzberg also helped his own cause by driving in two runs.

The locals travel to Orland Friday for an important game. Sundy, Avilla comes here for a non-league game and Wednesday is again a travel date at Fremont.

THE NEWS July 4, 1968

NOTICE TO TAXPAYERS OF ADDITIONAL APPROPRIATIONS

Notice is hereby given the taxpayers of DeKalb County Eastern Community School District, DeKalb County, Indiana, that the proper legal officers of said municipality at their regular meeting place at 8 o'clock p.m. on 15th day of July, 1968, will consider the following additional appropriations which said officers consider necessary to meet the extraordinary emergency existing at this time.

An additional appropriation in the amount of $23,874.88, which money is a necessary additional appropriation is order to make payment to the Architectural Firm of Maurer, VanRyn, Ogden and Natali, Inc., of South Bend, Indiana, as is spelled out in Article 8 of the Owner-Architect Agreement. This agreement having to do with the architectural drawings and documents as related to the proposed new school facility (grades 7-12) for the DeKalb County Eastern Community School District. Source of the appropriated money would be from the Cumulative Building Fund and the transfer of potential would be to the Account No. 1200 — the Capital Outlay Account.

Taxpayers appearing at such meeting shall have a right to be heard thereon. The additional appropriations as finally made will be automatically referred to the State Board of Tax Commissioners, which commission will hold a further hearing within Fifteen days at the County Auditor's office of DeKalb County, Indiana, or at such other place as may be designated. At such hearing taxpayers objecting to any of such additional appropriations may be heard. Interested taxpayers may inquire of the County Auditor when and where such hearing will be held.

Wendell W. Cooper, Secretary
Board of School Trustees of
The DeKalb County Eastern
Community School District
503 East Green Street
Butler, Indiana 46721

2642

JULY

L 932

Did you know

—that Mt. Pleasant UM Church will sponsor an ice cream social Thursday, July 25.

—that Mrs. Robert Davis of Spencerville was admitted to Souder Hospital Monday.

—that Mrs. Leonard Petre and son of R2 Butler have been dismissed from McCray Memorial Hospital in Kendallville.

—that Roscoe Moore and son, Richard, of Madison, Wisconsin, were week end guests of Ivan and Betty Brown. While here they attended his class reunion. Callers in the same home to visit Roscoe were Mr. and Mrs. Calvin Hull of Garrett.

—that you are cordially invited to come and meet your friends at the ice cream social at Newville UM Church on State Road 8 on Thursday, July 18. Watch for menu next week.

—that Anita Fry and Jesse Stephen Glenn of Butler were admitted to Memorial Hospital this week.

—that Mr. and Mrs. John Rideour of Butler are parents of an 8 lb. daughter born Monday at Memorial Hospital.

—that the Florida Picnic will be held Sunday, July 21, 1968, at the Kudo Lato Farm east of Spencerville on County Road 68. Potluck dinner will be served at 12:30 .m.p

—that funeral services were set for Thursday of this week for Gerald C. Schramm, 73, of R1 Butler, who died of complications Tuesday following surgery. Rev. Harry Farrer, pastor of the Newville Church of Christ, is the officiating minister with burial in the Riverside Cemetery near Newville.

—that Ball State University's board of trustees has approved a plan for a two-year medical education program that will "dovetail" into the new Indiana University School of Medicine's program and help to alleviate the critical shortage of doctors in Indiana.

—that the annual Indiana State Young Republican Convention will be held Indianapolis at Stouffer's Inn on July 12-14.

—that 20 high school bands and Five of the midwest's greatest drum and bugle corps will be in the line of march when Indiana citizens salute "Law and Order" in a giant parade and rally. The event is scheduled for Saturday, July 13, in downtown Indianapolis in conjunction with the American Legion's Golden Anniversary Convention.

—that June was the "marryin' month," according to County Clerk Keith Showalter, with 42 marriage licenses issued in the month of June. There were also 18 divorce complaints filed.

—that Dr. A. C. Offutt, State Health Commissioner, has stated that "Indiana is about to become one of the few states to certify hearing aid dealers." An Indiana law passed in 1967 provides for an examination to be given to all persons who sell or fit hearing aids.

—that DeKalb Central's school board officers are Robert Dygert, president; Robert Ball, secretary; John Orsham, vice president; William Merts, vice president and Norman Rohm, vice president.

—that Leslie Strong, son of Mr. and Mrs. Harry Strong of R1 Saint Joe, attained the second semester honor roll at Lincoln Christian College, Lincoln, Illinois.

—that DeKalb County residents enrolling at the start of the summer quarter at Tri-State College in Angola include William G. Wellendorf, son of Mr. and Mrs. L. G. Wellendorf of Butler. He is a graduate of Eastside High School and is enrolled in the School of Business Administration.

—that complaints by Saint Joe Town, and Concord, Newville and Spencer township taxpayers on property assessments made this spring will be heard Monday, July 8, in the county auditor's office 8 a.m. to noon and 1 to 4 p.m. Ross Dohner of Butler is one of the court-appointed members of the review board.

—that John D. Means of R1 Auburn was admitted to Memorial Hospital last week, while Charles Armstrong of R1 Butler and Alvin J. Blough of Spencerville were released.

—that the unusual amount of rain during the past week forced a delay in the opening of the season at the Enchanted Hills Playhouse at Syracuse. The 1968 season will begin Sunday evening, July 7, with "Little Mary Sunshine."

—that Tri-State College has enrolled 764 students for the summer quarter. The figure represents an increase of 123, or 19 per cent, over the 641 listed during the summer last year, and it is the largest summer quarter enrollment since 1959. There are 261 married students.

—that Robert Newcomer of R1 Spencerville has returned to his home from Parkview Hospital in Fort Wayne after having cataracts removed from both eyes.

—that the U.S. postmaster general has authorized construction of four post office buildings in the Fourth Congressional District. The new construction will replace facilities at Spencerville Avilla, Monroeville and at the Waynedale sub-station in Fort Wayne. Interior working space in each building will be double that of the present facilities.

—that Mrs. Naomi Meadows of Fort Wayne and Mrs. Helen Ruth Boyd of Sherwood, Ohio, were injured in an two-car accident at the intersection of state roads 1 and 8 Sunday evening. Mr. Meadows was booked for driving while under the influence of intoxicants and for failure to yield the right-of-way.

—that Norbert Minnick of R2 Butler was admitted to Memorial Hospital last week.

—that Mr. and Mrs. Richard W. Fogle of R1 Auburn are parents of a 6 lb. 7½ oz. son born at Memorial Hospital last week.

—that an International Peace Institute to train Americans in peaceful solutions of world problems is proposed for Washington, D.C., in a Senate bill introduced June 27 by Senator Vance Hartke of Indiana.

—that Rebecca Sue Garman of Spencerville was named to the Registrar's Roll of Honor at Ball State University for the spring quarter of 1968. She is the daughter of Mr. and Mrs. R. Stanley Garman. All "A's" on a full load of 12 or more quarter hours of classes are required to be named to the list.

—that funeral services for Roland Conwell, 87, of Spencerville, were conducted at 2 p.m. Friday at the Blountsville funeral home in Moorsland. He died at Auburn's DeKalb County Memorial Hospital. A daughter, six grandchildren, and a sister survive.

—that Sp/4 Robert A. Culler, son of Mr. and Mrs. Wayne Culler of Rt. 1, Auburn, has returned home after spending two years in Japan. After a 30-day leave, he will go to Rock Ranch, Petaluma, California. He is in the Army Security Agency.

—that antique farm machinery from the first primitive hand cradle will be exhibited in a new museum building being built on the Indiana State Fairgrounds in Indianapolis.

—that many motorists have been alerted in traffic by a flashing white strobe light in a trial test of a new safety device for school buses. Because of the danger of rear-end collisions involving school buses, the State Department of Public Instruction early in the year approved the experimental use on a limited number of buses which pick up and discharge pupils under hazardous road conditions.

—that State Senator Dean V. Kruse, who is DeKalb County Republican Chairman, has recently been named Indiana Presidential Elector for this year's National elections, to represent the Indiana Republicans in the electoral college, which elects the President in accordance with the state's popular vote. Senator Kruse was nominated at the state convention and approved by the state and national Republican committees to receive his appointment.

—that more than $9,000 in cash premiums will be awarded exhibitors of poultry, rabbits, and pigeons at this year's State Fair in Indianapolis, August 23 through September2.

—that Dr. John J. Pruis, 44, a Michigan educator, has assumed the presidency of Ball State University. Pruis, former vice president for administration at Western Michigan University at Kalamazoo, becomes the seventh president of the 50-year old university.

—that an outstanding art exhibit featuring old master artists will be shown July 11 on the Indiana-Purdue Fort Wayne Campus. The exhibit will be from the Ferdinand Roten Galleries of Baltimore, Md., and is open without charge to the general public.

People, Spots In The News

IT'S A WHALE! And a four-ton killer whale, at that, disporting itself at Pender Harbor, B.C. before "reporting" to Vancouver Aquarium.

ADAPTER enabling Honeywell small flash unit to accept variety of bulbs is "tilted" into unit by Judy Eskridge.

AUSTRALIAN model Kaye Swinney has been engaged for fashion modeling in U.S.A.

PRESIDENTIAL aspirant Richard Nixon applauds wife Pat's getting honorary LL.D. at Finch College at their daughter's graduation. Note S.S. men in background.

Esteron "99"

$3.75 IN GALLONS
$3.50 PER GALLON
5-GAL. CANS

BROWN FURN. & HDW.
SAINT JOE INDIANA

CHRYSLER - PLYMOUTH
and
The Best In Used Cars
EXPERT BODY WORK
24-HOUR WRECKER SERVICE "WE HURRY"
R. L. HOLBEN AUTO CO.
Auburn, Indiana Phone 925-3010

Strombeck Real Estate

Your local Real Estate Agent
337-3325

LISTINGS NEEDED

—throughout the Tri-State area—farms, suburban and city properties. Give us your listing now for our Spring and Summer Catalog in which each property has a photo of the improvements and description of the land and improvements. We sold more real estate in 1967 than in any previous year of the more than 40 years we have been in the real estate and auction business. Free appraisal on your property without any obligation. Licensed in Ohio, Indiana and Michigan.

DAY'S REAL ESTATE & AUCTION
5041 LIMA ROAD, FORT WAYNE — 483-4201
EDGERTON, OHIO — 298-2363
CAMDEN, MICHIGAN — 368-2186

JULY

L 922

Butler Youth Overcomes Handicap

A feature article in a Fort Wayne newspaper last week told of the accomplishments of Michael Scott Zeigler, 9, of Butler. Mike, the son of Mr. and Mrs. Robert Zeigler, has been able to overcome the handicap of being a double amputee since he was 18 months of age. He has had artificial legs since that time but is now able to swim, ride a bicycle, bowl and play Little League baseball.

Much of Mike's success has been due to the interest of Carl W. Behnke of Grand Rapids, Michigan, who has worked with crippled children's organizations and has presented Mike with trophies as the latter mastered each of the sports he undertook.

Mr. and Mrs. Zeigler said that their son's legs failed to develop normally, necessitating amputation. His case, believed to be the first of its kind, drew attention in the medical journals in the United States and overseas.

Want Ads

ELECTROLUX SALES & Service. 303 W. Maumee, Angola. Ind. 665-3561. . . 28tf

FOR SALE: SPINET PIANO. Wanted, responsible party to take over low monthly payments on a spinet piano. Can be seen locally. Write Credit Manager, P.O. Box 276, Shelbyville, Indiana. 27t4p

FOR SALE—GOOD USED self-propelled Toro lawn mower at Brown Furniture and Hardware in Saint Joe.

TRAILER SPACE FOR RENT. Modern facilities, patio, shade. $20 per month. Lynn Fisher, Spencerville, Indiana.

FOR SALE — 1950 2-TON Chevrolet truck with grain bed and hoist. Phone 337-2818. 25tf

FOR SALE-COMPLETE SURGE milking equipment. Three stalls, milkers for 3 stalls, parlor equipment, electric brain washer, pipeline and vacuum pump. Robert G. Thompson, R2, 10350 Inwood Rd., Osceola, Indiana.

FOR SALE—NEW 30" ROTARY lawnmower with 3 h.p. motor, only $49.95. Brown Furniture & Hardware, Saint Joe, Indiana.

WANTED—DRIVER OWNERS with late model single or tandem axle tractor, or financially capable of purchasing same type of equipment. Dealers Transit, Inc., a heavy and specialized carrier operating throughout the United States is enlarging their fleet to meet the demands of a rapidly growing business. Owner operators must be at least 25, able to pass department of transportation physical requirements and have 2 years verifiable semi experience. You are welcome to come in person or call (317) 964-3196 Union City, Indiana, 1406 West Oak St. An equal opportunity employer.

SEE US FOR SPOUTING. ROY I. Bowser Store, Saint Joe, Ind

FEDERAPIEL DRAPERIES— custom made drapes, bedspreads. Fabrics, rods and supplies. R1, Spencerville, Indiana. Phone 238-4519. 21f

ELECTRIC RUG SHAMPOOER for rent. $1 per 24 hours with purchase of shampoo. Brown Furniture & Hardawre in little ol' Saint Joe.

TRASH BARRELS FOR SALE. $2.50. See Jack or Ted Hollabaugh. Phone 238-4562.

SEE KEITH DAVIS FOR 1968 Fords, Falcons, Thunderbirds— A-1 used cars—Ford trucks. Antwerp Sales, Inc., phone 419-258-7473, Antwerp, Ohio.

DRUMMOND ISLAND—BEAUtiful cottages. Good fishing, nice modern, 2 bedrooms, stone fireplace, gas heat, completely furnished with boats. Write Johnny Sparmak Resort, Drummond Island, Michigan.

GOP Women Elect

On Thursday evening, June 27, the Republican Women's Club of Spencer, Concord, and Newville Townships met at the home of Mr. and Mrs. Frank Laub.

The Pledge to the Flag was given in unison, and all joined in singing "America."

The response to roll call was "What would you like to see accomplished at these meetings?". There were many ideas expressed, and all were interested in learning more about the candidates.

Mrs. Lorraine Rhinehold, Republican nominee for County Recorder, told of the duties performed in that office.

Mr. Frank Laub, Republican nominee for County Commissioner, told of the duties performed by the Commissioners of the county.

The secretary's and treasurer's reports were given.

Mrs. Grace Phelps, County Vice-Chairman, was present and had charge of election of officers. Results were as follows: Berniece Wilder, president; Connie Hollabaugh, vice-president; Grace Phelps, second vice-president; Marilyn Laub, secretary; Lois Fisher, treasurer.

Dorine Singer and Katy Crow were appointed to the Executive Committee.

A unanimous vote was given against the idea of forming one county women's club instead of maintaining the present five clubs.

Reappraisal Begins

DeKalb County Assessor Clayton Hartman has advised real estate owners in the county that the reappraisal of real estate in the county is now underway.

He said that township assessors are being notified of the time of the start of the appraisal in each of the taxing areas of the county.

The reappraisal of real estate is being handled by United Appraisal Company representatives. The duty of the appraisers is to obtain exterior and interior construction data concerning the properties in the county.

It will be necessary for the appraisers to enter the houses to check the physical condition of each.

The county assessor said the appraisers will not make the assessment of the properties, but will only be compiling the necessary information.

The cooperation of real estate owners in the county will be appreciated while the reappraisals are being made, Mr. Hartman said, adding that, when the appraisers call at the properties in the county, they will have a card of introduction signed by themselves.

FARM BUREAU PICNIC

Tables loaded with choice food fittingly represented the accomplishment of farmers and their wives at the annual DeKalb County Farm Bureau picnic, held at the Saint Joe Conservation grounds, Sunday, June 30.

Nearly a hundred people enjoyed the dinner and the program and entertainment which followed.

Richard Coil led the group in singing. Recognition was given to past County Presidents Clyde Husselman, John Linton, and Wayne Voss, and to charter members Mr. and Mrs. Arthur Lautzenhiser, Mr. and Mrs. William Goings, Berniece Friend, and Mrs. Merle Grambling.

Marjarete Beyersdorff, Breman, Germany, who is presently working at Warner Motive, expressed her joy over the beauty of our country and told how she enjoys social gatherings such as these.

Berniece Wilder, accompanied by Dorine Singer on the accordion, led the group in singing four old favorite songs, after which Jackson Township furnished games for the social hour.

Door prizes, all food items, were won by James Goller, John Linton, Ross Gramling, Ralph Coulson, Charles Bloom, Norman Gerig, Mae Hartman, Bruce Provines, Mrs. Merle Gramling, Marie Carnahan, Edna Morr, and Lola Schlatter.

Historical Society At Newville Church

The DeKalb County Historical Society held its regular meeting Sunday afternoon, June 23, in the Newville UM Church. The church extended the invitation to the society in commemoration of its 125th anniversary.

Mrs. Violet Baker gave a brief history of Newville Township, the village of Newville and the EUB church, now merged with the Methodist church and renamed the United Methodist Church.

The township of Newville is 6 miles long and 2½ miles wide. Its official settlement dates back to 1836 when three families purchased government land at $1.25 per acre, and with its 11 people began working the land. In the 1870's, the village of Newville was surveyed and divided into 104 plats with five named streets.

By 1880 the village boasted of an academy, a public library, post office, hotel, two churches, four doctors, two attorneys, and many business establishments in a busy, thriving river town. It had great hopes for a future metropolis until a railroad bypassed it, going through Hicksville, Ohio, instead. However, it continued to be a good business and trading center until motor vehicles diverted trade and transportation to larger business and industrialized centers. Like many other small towns, it was unable to serve all the needs of a highly mobile population.

One predominant institution remains: the Newville church, many of whose members are descendants of early pioneers. It has kept pace with the times. The church is attractive, efficient and modern. It is located in a beautiful and peaceful setting, near the banks of the St. Joe River, and offers help and opportunity for service to members and friends of the surrounding area.

The DeKalb County Historical Society extends its thanks to the Newville UM Church for the opportunity to enjoy and participate in a living document, vital and precious to our American way of life.

Scholarship Info

The State Scholarship Commission of Indiana has announced an extension to August 1, 1968, for high school students planning to enter college in September of 1969 to file the scholarship application for competition in the Hoosier Scholarship Program. Mr. David L. Chambers, Jr., acting chairman of the Commission, reports that the extended application deadline has been given so as to assure an opportunity for interested students to file an application. The August 1 deadline has been provided for those students planning to attend an approved public or private college or university in Indiana as freshmen in September 1969. The applicants should have taken the Scholastic Aptitude Test, administered by the College Entrance Examination Board, in May, 1968.

The determination of a monetary award is based on the Commission's evaluation of the financial data submitted by the student and his parent or guardian and the budget of a specific college.

Students may obtain the scholarship application form from their high school counselor or by writing to the State Scholarship Commission, Room 514, State Office Building, Indianapolis, Indiana 46204.

Practice

He who learns and does not practice what he learns is like a man who labored in his fields but did not sow.

SAINT JOE CHURCH OF CHRIST

Bible School 9:30 A.M.

Worship & Communion 10:30

Don Bullock, Minister

SAINT JOE MOBIL SERVICE Under New Management

VERLYN DIEMER - MANAGER

TUBES B.F.G., SEIBERLING TIRES MOBIL TIRES
TUNE-UPS BRAKE WORK LUBE CAR WASH
CARBURETOR, STARTER, GENERATOR, TIRE REPAIR

Hours 7 AM - 10 PM
Monday thru Saturday
9 AM - 9 PM Sunday

"Stop in and get acquainted"

Phone 337-9140

Why shouldn't your phone be pretty too?

We think it should. We know how much time and thought you give to the way your home looks. That's why we offer you the lovely, little STARLITE® phone in your choice of decorator colors. It will fit right in with your fondest schemes.

GENERAL TELEPHONE

A Member of the GT&E Family of Companies

JULY

L 977
Indiana State Library

The Saint Joe News

VOL. LXXXIII | Saint Joe (DeKalb Co.), Indiana | Thursday, July 11, 1968 | NUMBER 28

By general law, life and limb must be protected, yet often a limb must be amputated to save a life; but a life is never wisely given to save a limb.
—Abraham Lincoln

?

by Loretta Loy

(Loretta Loy is on vacation at the present time. However, any information concerning our servicemen will be published in the meantime if it is sent to the News Office. Loretta will be "back in action" at the end of this month.)

Church League

This week's activity in the Saint Joe Church Softball League completes the first half of the summer schedule except for four rainouts which occurred during June's last week of consecutive rainy days and nights.

The standings, including games through Tuesday of this week, show Hicksville CC and the Lutherans tied for first place with identical records of 5 wins and 1 loss. Coburntown II is right behind with 4 wins and only 1 loss.

The standings:

Hicksville CC	5	1
Lutherans	5	1
Coburntown II	4	1
Saint Joe CC	3	2
Newville UM	2	2
Mt. Pleasant UM	1	4
Coburntown I	1	5
Newville CC	0	5

Coburn't'n II 11, Saint Joe CC 8.
Lutherans 19, Coburn't'n I 18.
Newville UM 13, Mt. Pleasant 7.
Saint Joe CC 19, Lutherans 9.
Hicksville 31, Newville CC 3.
Coburntown I 13, Newville CC 6.
Saint Joe CC 9, Mt. Pleasant 7.
Lutherans 10, Newville UM 3.
Hicksville 11, Coburtown II 3.
Mt. Pleasant 14, Coburntown I 1.
Coburn't'n II 15, Newville UM 8.
Lutherans 15, Hicksville 9.
Saint Joe CC 12, Newville CC 7.
Hicksville 4, Mt. Pleasant 1.
Coburntown II 13, Cob'ntown I 9
Hicksville 19, Saint Joe CC 6.
Coburntown II 13, Newville CC 1
Lutherans 9, Mt. Pleasant 8.
Newville UM 9, Coburntown I 7.
Lutherans 9, Newville CC 1.
Hicksville CC 9, Coburntown I 4.

Friday, July 12 — Newville UM vs. Newville CC (umpires Coburntown II).

Monday, July 15 — Coburntown II vs. St. Joe CC (umpires Newville CC).

Tuesday, July 16 — Newville CC vs. Coburntown I (umpires Lutherans).

Wednesday, July 17 — Lutherans vs. Newville UM (umpires St. Joe CC).

Thursday, July 18 — St. Joe CC vs. M t.Pleasnat (umpires Coburntown II).

Friday, July 19 — Coburntown II vs. Hicksville (umpires Mt. Pleasant).

Swim Lessons

Swimming lessons for children in the DeKalb County Eastern Community School District will be held at the Auburn swimming pool beginning July 15 and running through the 26th. The lessons will be held on Mondays, Wednesdays, and Fridays, with each lesson starting at 9 a.m. and ending at 11 a.m. each day. The cost of the lessons per student will be five dollars.

A bus will pick up students at the Spencerville Community Building at 8:25 a.m. and then at the old grade school building in Saint Joe. The bus will leave Saint Joe at 8:35 a.m. for Auburn. No rural pickups will be made unless they are on the bus route to Auburn. Fee final confirmation, Ken Sevenson should be contacted no later than July 15.

Board Passes Revenue Resolution; Tentative Budget Established

The Town Board of Saint Joe passed a resolution Tuesday night of this week which will transfer the collection of revenue for payment of trash removal services from the general fund tax levy to the individual households in the town corporation. The resolution reads as follows:

"Be it resolved, by the Board of Trustees of the Town of St. Joe, Indiana:

"That in order to defray the expense of Sanitary Landfill garbage collection within the Town of St. Joe, Indiana, there shall be charged to each residence, living, or housing unit the sum of One Dollar and 50/100 ($1.50) per month, which monthly charge shall be billed by adding it to the Public Utility billing each month hereafter beginning August 1, 1968.

"Garbage and rubbage collection service requested by any retail, manufacturing, or commercial establishment shall continue by separate agreement by the requesting establishment and the contractor performing disposal service for the Town of St. Joe, Indiana.

"This resolution adopted by the Board of Trustees of the Town of St. Joe, Indiana, this 9th day of July, 1968.

"Theodore E. Haberkorn, Jr.
"President of the Board of Directors of the Town of St. Joe, Indiana"

Tuesday's session was a continuation of the board's regular monthly meeting which began Monday of last week. Due to consideration of the proposed budget for 1969, the additional meeting night was necessary.

Although the board has received predominantly favorable public response to its proposal to change the collection of trash removal fees, there have been a few indications of concern. The board has attempted to assure townspeople that the timely action taken by the previous board, setting up the trash removal service last year, has not been changed or altered in any way except in the matter of revenue. The original ordinance established the payment of obligations for the service as a tax responsibility. The new resolution merely makes the payment of the same obligation an equal responsibility on every household in the corporation, as a part of the public utility billing for water service.

The program is, and always has been, a "mandatory" obligation on the residents of the town, as is any public utility of this nature provided through the town's governing body. It is necessary for all to participate in order to provide the service at the lowest possible cost.

Some objection has been made to paying the monthly fee if no trash or garbage is collected from a household. However, the fee is not based necessarily on quantity collected from a household; also to be considered is the basic provision of such service.

As stated in the new resolution, business and commercial establishments will be served by the trash removal service by separate and individual agreement between the town, the trash removal service, and the individual businesses.

The board has authorized the completion of street improvement, begun last year by the previous town board. Included will be the blacktopping of two blocks of Fourth Street, and double sealing of two blocks of Railroad Street plus a block of Second Street.

The tentative budget for 1969 has been set at $13,068 for the general fund and $5,000 for the street fund. This compares with last year's general fund total of $12,803 and $5,000 for streets. However, with the revenue for trash removal to be provided by the households in the town, that total of $2,880 for the year can be subtracted from the total general fund estimate, leaving only $10,188 as the actual total general fund obligation to be raised through taxation.

The August 5 meeting will allow for further consideration, after which a special meeting at the end of August will provide for approval of the proposed budget. Publication of the budget will be made for two weeks in August.

Pony League

by Merle Holden, coach

Bob Holtzberg's three-run homer in the last of the sixth inning Sunday gave the Saint Joe-Spencerville Pony League team a come-from-behind 5-4 victory over a tough Avilla team in a game played at Saint Joe.

On Friday the locals suffered a heart-breaking 1-0 loss to Prairie Heights at Orland.

Avilla led the first five innings Sunday before Rick Holden and Mike McDowell singled, George Carper drew a walk, and Holtzburg homered for a total of four runs.

Kent Rosenberry survived a shaky first inning, in which Avilla tallied three times, and then went another five innings for the win before Holtzberg came on at the start of the seventh.

The SS team's first run came on a single by Dennis Meichi and a triple by Steve Evans. Meichi continued his hot streak at the plate by collecting two hits, but was robbed of a third by a good play by the Avilla center fielder.

Against Prairie Heights, the two teams battled evenly until the last of the sixth, when the home team managed to drive in a single tally. The local pride and joy almost tied it in the seventh when they got two men on base, but the rally fell short.

John Mansfield went all the way for SS, allowing only three hits while striking out nine in his best effort of the year.

After traveling to Fremont Wednesday, the locals host Hamilton at 6 p.m. Thursday, and Waterloo at the same time on Friday. Saturday at 7:30 the white and blue team travels to Avilla. Tuesday the Angola Kemets visit Saint Joe for a 6 p.m. game.

Senior Pictures

Robert E. Williams, new Eastside High School Principal, has announced that senior pictures will be taken at the Eastside High School in Room G-3 on Tuesday, Wednesday, and Thursday, July 16-18, by Robert's Studio of Fort Wayne.

Each student will be required to make a $5 payment at the time of the sitting. If in natural color, payment is $6.

At the time the student places his order, a deposit equalling one-third his total order is made. Balance is to be paid upon delivery of the finished order.

Students are asked to check their schedules received on the final day of school, and to be at the high school at the assigned time.

Laundromat Construction Begins

With the details of the transfer of real estate title now completed, two ambitious young Saint Joe businessmen have begun work on a new laundromat facility which is expected to be ready for public use by September 1.

Jack Bowser and Norman Morr have completed several months of negotiations with the B&O Railroad through their attorney, Warren Sunday, giving them title to property adjacent to their presently operating car wash at the east edge of Saint Joe. The land which the two men have acquired lies on both sides of State Road 1. However, the laundromat will be located on the south side of the road, just west of the car wash, which has proven to be one of the most popular such businesses in this area. Motorists from outlying areas have commented about its excellence and their preference for it over other car washes.

The laundromat will be housed in a 30'x40' building of cement block construction. Ten conventional-size washers and four dryers will be available, plus two duplex (20-lb.) washers and one "big boy" unit which will wash heavy items such as rugs, drapes, and bedspreads. A dry cleaning facility is also planned for the installation.

Grading of the site began last week end. Provision of water for the new enterprise is being planned for by the local town board and Waterworks Commissioner William Mansfield.

Lions Social July 27 For Good Causes

by Frank Amstutz

The executive committee of the local Lions Club met Monday evening, July 8, at the home of president Robert Wilder to plan details of the Ice Cream Social to be held Saturday, July 27, beginning at 5 p.m. The social will be held at the Saint Joe Valley Conservation Club.

The menu will consist of homemade ice cream, hot dog and ham sandwiches, baked beans, potato salad, potato chips, pie, cake, coffee, and cold drinks.

The purpose of this project is to raise money for some local community projects. The most needy will probably get first priority. Last year the social raised about $230. Together with some other funds, it made a total of $300 which was donated to the Eastside Band Uniform fund.

The committee also adopted a 10-point program, the purpose of which is to promote a larger and more active club. Perhaps the point of most interest to the general public is "What does this outfit do other than just get together and enjoy a socially good time?". In addition to presenting Bibles to each graduating class of Eastside High School, other community services include paying the light bills for local night softball games, football capes, United Fund, Cancer Fund, Junior Baseball League, Needlework Guild, Leader Dog, Eye Bank, and various similar benevolences.

We try to pay our state and national dues out or local membership dues so that we can spend our earned money on local projects. A large percentage of the state and national funds also goes for benevolent purposes.

WINNERS 4H CLUB
—William Smith, reporter

The Winners 4H Club was called to order by Gerald Murphy in place of president Steve Watson, who was attending the 4H Roundup.

The pledges were led by Kathy Hudson. The minutes of the previous meeting were read and approved. Business was discussed, and songs were sung. The meeting was then adjourned.

CARD OF THANKS

I wish to express my heartfelt appreciation to my friends and neighbors for their kind expressions of sympathy and helpfulness at the death of my husband, especially to Leon Kees, Harvey Hull, and the American Legion Post. Your thoughtfulness will always be remembered.

Mrs. Bernard Smith

Historical Society

The DeKalb County Historical Society will meet Sunday, July 14, at 2 p.m. in the Altarstar Church at the intersection of County Roads 11A and 68, one mile east of State Road 27 in Butler township.

Mrs. Mirth Inman of Kendallville, whose grandfather built the Harry Heinzerling homestead, will be the program speaker. After the program, a tour of the church premises and a visit to the century-old Cedar Chapel covered bridge is planned.

Area residents, members of the Junior Historical Society, and interested persons are invited to attend.

Scout Car Wash

The Saint Joe Boy Scout Troop will hold a car wash Saturday, July 20, from 9 a.m. to 5 p.m. Customers will have their cars washed, chamoised, and vacuumed for $2. Proceeds will be used to buy equipment for the Troop.

CONCORD JUNIOR HOMEMAKERS CLUB
—Katy Crow, reporter

Doris Prentice was the hostess on June 3. The meeting opened with the club collect. Betty Bevington had devotions. Response to roll call was "a tribute to Father." Doris Prentice read the secretary's report. Details pertaining to this fall's fair booth were revealed.

Hazel Schrader gave some pointers on selecting the new patterns for sewing. Also discussed were the newest materials, colors, and accessories. Plans were made to assist in the 4H dress review in July, which include a representative and refreshments. The meeting was then adjourned and refreshments were served in the hostess' newly-furnished kitchen.

Mrs. Lloyd Schrader was the hostess for the July meeting. Doris Prentice gave devotions. Response to roll call was "A historical fact about July."

Margaret Carper gave an interesting report on the state conference, and the spelling bee. Committees and leaders gave their reports. Betty Bevington read a letter from the Red Cross asking for donations for gifts to servicemen in Vietnam. It was voted to send enough for one bag. "Happy Birthday" was sung to three members. Refreshments of orange and fruit jello, crackers, mints, nuts, and punch were served to seven members.

Did you know....

—that the Saint Joe Oasis baseball team just missed scoring a big upset Wednesday night at Fort Wayne, losing to the Fort Wayne Stars by only 3-2. The locals led 2-1 and 3-2 before allowing three unearned runs in the seventh inning of the Stan Musial League contest.

JULY

L 922

The Saint Joe News
T. E. Haberkorn, Jr., Editor & Publisher.
Philip E. Haberkorn, Assistant Editor.
Entered at the Post Office at Saint Joe, Ind
Second Class matter.

Nation's Outstanding Young Farmers

DES MOINES, IOWA — The nation's four Outstanding Young Farmers for 1967-68, chosen annually from among the outstanding young farmers from each state in a program sponsored by the U.S. Jaycees and the National LP-Gas Association.

From left to right are Cecil Zahnow, 31, of near Raub, North Dakota, a grain farmer and cattleman, and his wife, Joan; Jerome Sickinger, 31, of Cato, Wisconsin, a grain farmer and dairyman, and his wife Audrey; Ross K. Albon, President of the National LP-Gas Association; Patricia Kerbs and her husband Richard, 30, who raises half a million bushels of potatoes on acreage leased from the Fort Hall Indian Reservation near Blackfoot, Idaho; and Carolyn Stone and her husband Charles, who has a dairy operation and raises cotton, corn and soybeans on his 1600-acre farm near Huntsville, Alabama.

'Skid-Safe' Roads Are Engineers' Goal

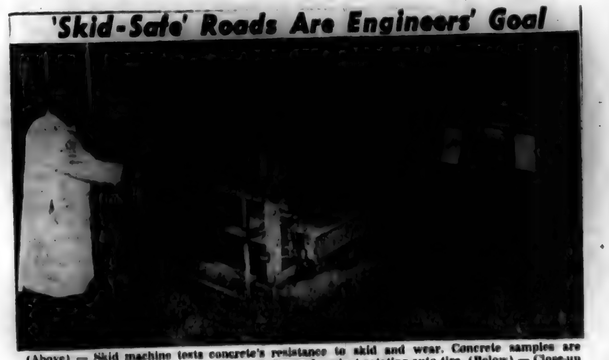

(Above) — Skid machine tests concrete's resistance to skid and wear. Concrete samples are installed in cradle, flooded with water, and pressed against rotating auto tire. (Below) — Close-up of a "broomed" concrete pavement. The textured surface improves traction and reduces danger of skidding.

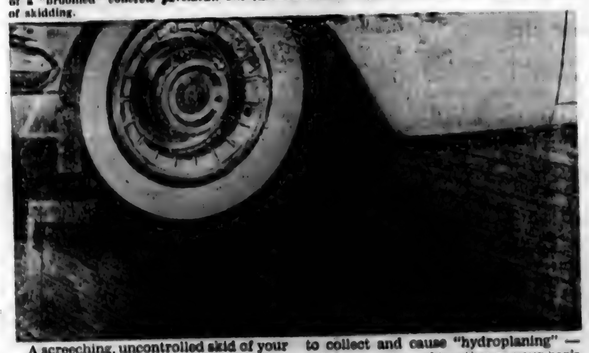

A screeching, uncontrolled skid of your automobile on a busy highway — that can teach you the real meaning of fear. You also probably learn to drive slower on wet or icy pavements.

Although we don't know as much as we should about skidding accidents, safety engineers know that skidding is a serious problem. Studies in one state showed that skidding contributed to 40 percent of all rural accidents.

Pavement condition is an important factor in skidding. Concrete pavement surfaces are purposely textured during construction. The coarse, skid-resistant surface provides the best possible traction.

A rutted, uneven pavement surface can cause skids, too. Depressions allow water to collect and cause "hydroplaning" — a dangerous loss of traction as your car's wheels skim over a film of water. The problem of standing water — the main cause of hydroplaning — is sharply reduced with concrete pavements, which are built with a slight crown to permit rapid water runoff.

How can the safe driver avoid dangerous skids?

— Slow down on wet, icy, or oily pavements.

— Use tires with good tread. Bald tires cut traction dangerously.

— Check your brakes. Spot checks show that at least 15 percent of all cars' brakes are in an unsafe condition.

SAINT JOE MOBIL SERVICE Under New Management
VERLYN DIEMER - MANAGER
TUBES B.F.G. SEIBERLING TIRES MOBIL TIRES
TUNE-UPS BRAKE WORK LUBE CAR WASH
CARBURETOR, STARTER, GENERATOR, TIRE REPAIR
Hours 7 AM - 10 PM
Monday thru Saturday
9 AM - 9 PM Sunday
"Stop in and get acquainted"
Phone 337-9140
WE GIVE FAMILY STAMPS

CHICKEN-SHRIMP BASKETS
SANDWICHES
MUSHROOMS ONION RINGS
YOUR FAVORITE BEERS
and MIXED DRINKS AT
The Oasis
SAINT JOE, INDIANA Pool Table—Shuffleboard

POWERVAC
FURNACE CLEANING & SERVICE
Cleans furnace, air ducts, registers, chimney from ash pit to chimney top in less than an hour. No dirt or mess in house or basement. Giant power vacuum draws all dirt to truck hopper.
ARNETT'S HEATING
Phone 337-2880

ELECTRIC HEATING-COOLING DEALER
JACK'S ELECTRIC SERVICE
Wiring Heating Repair
—Financing Available—
SAINT JOE Ph. 337-2641
Take advantage of these credit certificates:
Jan. 1—Dec. 31, 1968 — Service Entrance Wiring Plan — $25
Jan. 1—Dec. 31, 1968 — PSP Water Heater Circuit Wiring Plan — $25
Jan. 1—Dec. 31, 1968 — PSP Water Heater Trade-in Plan (50 gal. or larger) — $25
Jan. 1—Dec. 31, 1968 — Range Circuit Wiring Plan — $15
Jan. 1—March 31, and Oct. 1—Dec. 31, 1968 — Dryer Circuit Wiring Plan — $15
Jan. 1—April 30, 1968 — Whole-house Air Conditioning Circuit Wiring Plan — $25

JULY

L 922

U.S. BUSINESS IS BIG WITH 4-H YOUTHS

A half century ago Armour and Company picked up the tab for about 40 members of the fledgling 4-H Clubs who came to Chicago for an "educational" tour. They visited the International Live Stock Exposition, International Harvester and Armour.

Outstanding 4-H'ers still travel to the Windy City for their annual National 4-H Congress. Private industry has continued to pick up the tab.

Today 56 firms support 4-H youth through the National 4-H Service Committee and the Cooperative Extension Service.

Contribute Millions

During the past decade nearly $12 million given by these firms has been channeled to 4-H through the 4-H Service Committee, reports Norman C. Mindrum, director.

"The funds are used to support specific phases of 4-H work as requested by the Cooperative Extension Service," Mindrum said.

A breakdown by years reveals that 15 business enterprises have been 4-H sponsors for a span of 25 to 51 years.

Wilson & Co., Inc., now a subsidiary of Ling-Temco-Vought, Inc., shared Armour's early interest in livestock education. And 4-H'ers continue to tour a Harvester plant in connection with the agricultural program it sponsors.

Sears-Roebuck and Montgomery Ward became interested in 4-H in the early 1920's. Wards has always supported home-centered projects. Recently, the home economics emphasis was shifted to consumer education.

Sears for many years gave cash prizes for community and club betterment. For the last eight years, The Sears-Roebuck Foundation has sponsored the 4-H Leadership program and numerous state and city 4-H activities, as well.

The railroads provide funds for broadened educational experiences, including scholarships. Donors are Burlington, Illinois Central, Chicago & North Western, and Santa Fe.

More Projects

Kerr Glass Manufacturing Corporation is the original sponsor of the 4-H Canning program, dating back to 1929. The program recently was expanded to include home-processed frozen foods. A thread manufacturing company, Coats & Clark Inc., joined the 4-H award donor family in 1941 by supporting the clothing program.

About that time the 4-H Electric program was introduced, and Westinghouse Electric Corporation became the sponsor.

Since 1936, livestock conservation demonstration contests have been held in Chicago to encourage young farmers in livestock loss prevention. Livestock Conservation, Inc. supports this activitiy.

Raymond C. Firestone, chairman and chief executive officer of Firestone Tire & Rubber Company, grew up on a farm. It was largely due to his efforts that the company this year observes its 25th anniversary of 4-H support. Firestone currently backs the national 4-H Automotive program.

Headquarters for the National 4-H Congress have been at the Conrad Hilton Hotel since the early 1940's. For the last 26 years the hotel management has provided funds for promoting 4-H Club work.

This year some 2,000 4-H youths, business leaders and extension personnel will again check in at the Hilton for the 47th 4-H Congress, December 1 through 5.

1968 — 25 TO 51 YEARS OF 4-H SUPPORT

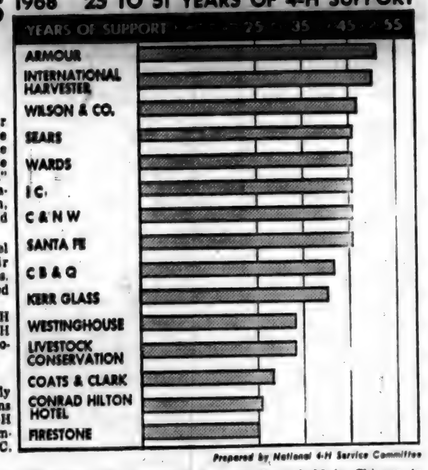

Prepared by National 4-H Service Committee

Sportsword Puzzle

By Jack Luzzatto

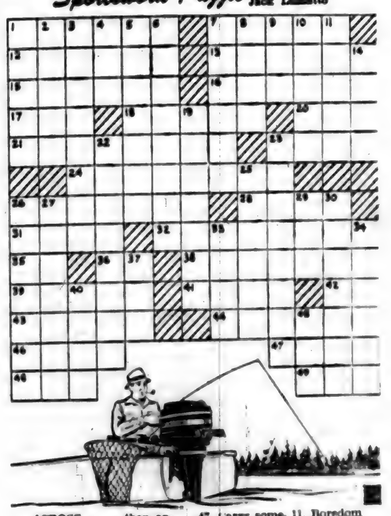

ACROSS

1. Signal lights that burn
7. Clean outsides of fish
12. Give generously
13. Foreigners
15. Painkilling drug
16. Boathouse and mooring area
17. Sly —— — fox
18. Dragged to court
20. Rubber boot for wading
21. Hitched a pony to a post
23. Take water aboard in choppy weather
24. Sail closer to the wind than another boat
26. Intrude roughly (2 wds.)
28. Opera about Egypt
31. Otherwise
32. Cautious bait testers
35. Nearby
36. Our continent: Abbr.
38. Manmade sole "leather"
39. Blind for a hunter
41. German river
42. That thing
43. A raising of signal flags
44. Lend a hand
46. Slaughter of baseball fame
47. Carry something heavy
48. Salt
49. Born

DOWN

1. Buoyant part of fishing rig
2. Failure of attention
3. Tigers
4. Creek
5. Lover of beauty
6. This attaches the prop to the motor
7. Saturday: French
8. Dressed
9. Buoyancy factor
10. Actress Vivian of "GWTW"
11. Boredom not for fishermen
14. Cornmeal
19. Lionlike
22. Immensity
23. Most quiet
25. Millionaires
26. Runs a boat on shore
27. —— Legard, Indiana town near Juniata R.
29. Agnus —— (lamb of God)
30. Female performer
33. Actor Lugosi
34. Long seat
37. Great skill
40. String instrument
45. Electrified particle

Man With A Memory

National Political Convention's TV Know-It-All

A gavel brings to order a political convention. But who brings order to the million details that go into the gavel-to-gavel coverage of political conventions on television? Behind the NBC coverage of the Republican and Democrat conventions are a dozen unit managers whose job it is to see to everything from housing and headpieces to "how can we get this done in time?"

One of these men is Gene Whitlock who has been a unit manager for various NBC shows since 1956. At the conventions he is the NBC unit manager in charge of production and related business matters for Gulf Oil Corporation, which again is sponsoring the television and radio coverage. Mr. Whitlock sees to it that the film libraries at both convention sites have the programmed commercials ready for use at the right time. He knows the running time and the intricacies of scheduling. He works with the advertising agencies in assuring the air quality of the film or tape and he must be ready for every contingency. If a sudden shift in schedule comes, such as: "Drop Reel Number 106 and get Reel Number 127 on tape for the next break," Mr. Whitlock has to be able to quickly coordinate the network operations and insure the changes.

Mr. Whitlock must know a thousand things about the convention hall, the city, the political parties and their various candidates. Long before the convention opening, he has surveyed both the Miami and Chicago convention sites to learn the ins and outs, basements and lofts of the halls and the housing, food and transportation situations of both cities. He must sit on planning committee meetings and know how to obtain credential clearances and how to make one ticket to the gallery do the work of ten tickets, all within the tight regulations of convention halls and the respective party planning executive committees.

Gene Whitlock (right) looks over mockup of NBC News' TV and radio network broadcast center at Miami Beach Convention Hall, where Republican National Convention will meet starting Aug. 5. With him here is Hjalmar Hermanson, plant designer, and George Murray (center), executive producer of Gulf-NBC News' coverage of the 1968 national political conventions.

"Political conventions are just about the most exciting assignment you can get," said Mr. Whitlock. "It is very encouraging to see people become more and more interested in them. More people are recognizing that delegates to a convention are deciding a very important matter: who will be leading the country and arranging their lives for the next four years.

For Mr. Whitlock this assignment appeals to his deepest scholastic interest. He majored in history at Brown University, where he was graduated in 1954. "Reading history as recorded in a book is just not as exciting as seeing it enacted on a convention floor," he said. "In the roll call of states you feel the power of democracy working right before your eyes."

CHRYSLER - PLYMOUTH
and
The Best In Used Cars
EXPERT BODY WORK
24-HOUR WRECKER SERVICE "WE HURRY"
R. L. HOLBEN AUTO CO.
Auburn, Indiana Phone 925-3010

Strombeck Real Estate
Your local Real Estate Agent
337-3325

LISTINGS NEEDED
—throughout the Tri-State area—farms, suburban and city properties. Give us your listing now for our Spring and Summer Catalog in which each property has a photo of the improvements and description of the land and improvements. We sold more real estate in 1967 than in any previous year of the more than 40 years we have been in the real estate and auction business. Free appraisal on your property without any obligation. Licensed in Ohio, Indiana and Michigan.
DAY'S REAL ESTATE & AUCTION
9941 LIMA ROAD, FORT WAYNE — 483-4291
EDGERTON, OHIO — 298-2262
CAMDEN, MICHIGAN — 368-2186

JULY

L 933

Want Ads

FOR SALE — '59 Ford 4-door, large motor, 3-speed Hurst. $150. Call or see Mike Storer. 337-2274. 29tf

FOR SALE — 20 cu. ft. upright freezer. Phone 337-3445. 28tfp

ELECTROLUX SALES & Service. 303 W. Maumee, Angola. Ind. 665-3561. 29tf

FOR SALE: SPINET PIANO. Wanted, responsible party to take over low monthly payments on a spinet piano. Can be seen locally. Write Credit Manager, P.O. Box 276, Shelbyville, Indiana. 27t4p

UPPER PENINSULA — Recreation land in the upper peninsula of Michigan, in excellent hunting and fishing areas. Also government lots on Lake Superior. For information write North Woods Products, Inc., P.O. Box 39, Marquette, Michigan.

FOR SALE—NEW 20" ROTARY lawnmower with 3 h.p. motor, only $49.95. Brown Furniture & Hardware, Saint Joe, Indiana.

YEAR AROUND HOME ON beautiful Sapphire Lake, Miamukee County, Mich. 4 in x 8 in. timber construction, 3 bedrooms, large living-dining area, fireplace, bath, kitchen, full screens, boathouse with hot and cold shower, sandy beach, fishing and hunting, club privileges on 9,000 acres, completely furnished, low taxes. George F. Rugar, RFD 1, Lake City, Mich. 49651. Telephone (616) 839-2024.

FOR SALE — USED ELECtric range, a nice one. Brown Furniture and Hardware.

WANTED—DRIVER OWNERS with late model single or tandem axle tractor, or financially capable of purchasing same type of equipment. Dealers Transit, Inc., a heavy and specialized carrier operating throughout the United States is enlarging their fleet to meet the demands of a rapidly growing business. Owner operators must be at least 25, able to pass department of transportation physical requirements and have 2 years verifiable semi experience. You are welcome to come in person or call (317) 964-3196 Union City, Indiana, 1406 West Oak St. An equal opportunity employer.

SEE US FOR SPOUTING. ROY I. Bowser Store, Saint Joe, Ind

FEDERAPIEL DRAPERIES—custom made drapes, bedspreads. Fabrics, rods and supplies. Rt, Spencerville, Indiana. Phone 238-4518. 2tf

ELECTRIC RUG SHAMPOOER for rent. $1 per 24 hours with purchase of shampoo. Brown Furniture & Hardawre in little ol' Saint Joe.

TRASH BARRELS FOR SALE. $2.50. See Jack or Ted Hollabaugh. Phone 238-4562.

SEE KEITH DAVIS FOR 1968 Fords, Falcons, Thunderbirds—A-1 used cars—Ford trucks. Antwerp Sales, Inc., phone 419-258-7473, Antwerp, Ohio.

BROKERS - DRIVERS Truckers — Reduce your empty miles, lease your tractor on a long term basis. Also return loads : flats or vans. Direct Transit Lines, Inc. Contact: Grand Rapids, Mich. (616) 241-2638; Chicago, Ill. (312) 375-0500; Gary, Ind. (219) 949-1084; Port Huron, Mich. (313) 982-6414; Cincinnati, Ohio (513) 761-5362; and St. Louis, Mo. (618) 451-9846.

—PRECISION—
SAW FILING
—All Work Guaranteed—
Hand, Circular, Band, all types including Carbeley—
Let us file your saws. They'll cut better when they're filed by machine with unvarying mechanical accuracy. Try our work— see how much faster, cleaner, truer and easier your saws can cut.
HOWARD L. McMAKEN
Saint Joe FR-337-2854

Did you know

—that the Annual National Rally of the American Youth Hostels Association, with hostelers and outdoor activities enthusiasts from all over the country, gets rolling on July 19 at the Woods County Fairgrounds in Bowling Green, Ohio, twenty miles south of Toledo.

—that the deadline for entries in the Indiana State Fair Western Horse Show to be held August 19-21 is July 22, according to Edgar "Red" Terrell, manager.

—that a general aviation exhibit will be part of this year's Indiana State Fair in Indianapolis August 23 though September 2.

—that a play, "Sure As You're Born," will be presented for the general public Saturday night, July 13, at 8:00 in the Epworth Forest campground auditorium near North Webster, Indiana. It is the first in a series of three dramas to be presented this summer by the new Epworth Forest Drama Company under the direction of Dr. Alfred Edyvean of Indianapolis.

—that Mr. and Mrs. Kenneth Norris of Rt. 1, Spencerville, are announcing the engagement of their daughter, Jeanne Ellen, to Steven Franklink Brock, son of Mr. and Mrs. Frank Brock of Butler. The couple are both graduates of Eastside High School. The groom-elect has completed his first year at Indiana University.

—that Mr. and Mrs. Don Baker of Washington, D. C., were recent visitors with the Chayton E. Bakers.

—that Mrs. Nicholas Kitchen of Spencerville served as a bridal attendant at the wedding of Miss Robin Timmerman of Grabill and James F. Reichert in a ceremony at the St. Joseph United Methodist Church in Fort Wayne.

—that the Butler High School Class of 1946 will hold its 22nd reunion at Plattner's Steak House near Garrett at 6:30 p.m. August 3.

—that the announcement has been made by Mr. and Mrs. Melvin Riser of Butler, of the engagement and approaching wedding of their daughter, Jacqueline Kay, to Wayne James Goller, son of Mr. and Mrs. James Goller, Butler. Miss Riser was graduated from Eastside High School and is employed at Pittsfield of Indiana, Inc., Hamilton. Her fiance is a graduate of Hamilton High School, employed at General Telephone Co. The United Methodist Church in Butler will be the setting for the October 12 wedding.

—that Maurice Chisholm, member of the board of education of the Garrett-Keyser-Butler Community Schools, has been selected to represent the Indiana School Boards Association for the Northeastern Indiana region on the legislative advisory committee.

—that an old-fashioned Ice Cream Social will be held at the Newville United Methodist Church Thursday, July 18, at 5:30 p.m. The menu includes: ice cream, sandwiches, salads, pie, cake, coffe, and cold drinks.

—that the R.H.C. Club met July 2 at the home of Mrs. Marie Ward. The usual program was carried out, and the hostess served a lunch of pie, ice cream, tea, and coffee.

—that the Indiana Department of Mental Health has requested $36,508,532 for new construction for the next biennium, and $10,098,336 to rehabilitate and repair old buildings.

—that a record enrollment of high school students representing 62 Indiana high schools as well as secondary schools in Ohio, Illinois, Wisconsin, and New York, will attend the third annual Ball State University High School Journalism Workshops beginning Sunday, July 14.

FBI Operates Under Certain Limitations

by J. Edgar Hoover

It has been alleged by a prominent candidate for the Presidency of the United States that the FBI under my leadership operates autonomously and without proper control. This charge, of course, is not true, and it denotes either a contrived effort to mislead the public or a woeful lack of knowledge of our governmental system of "checks and balances."

As most informed citizens know, there are definite limitations upon the FBI, its authority, and its operations, all of which I consider most essential and which the FBI has meticulously honored over the years. First of all, the FBI, as the investigative arm of the Department of Justice, is directly answerable to the Attorney General. He is promptly and fully informed on all aspects of this Bureau's activities. Our administrative operations are subject to his control.

Further, the Bureau of he Budget keeps close tabs on the FBI just as it does on other Federal agencies, and we must justify and account for every cent of our appropriations. Likewise, the General Accounting Office reviews and audits our expenditures. FBI operations and investigations come under close scrutiny of the House and Senate Appropriations Committees. They study our requests for appropriations and know exactly where, when, and how the FBI uses its allotted funds in the discharge of its duties to serve the public. In addition, Congress exercises control over the scope of FBI authority. With the exception of a few Presidential directives and instructions issued by the Attorney General, laws passed by Congress are sole source for FBI authority and jurisdiction.

Despite what may have been implied, the FBI does not serve as "police, court, and jury." When this Bureau investigates an alleged violation of a Federal law within its jurisdiction, the facts are presented to a United States Attorney without comment or recommendation. He determines whether the matter will be prosecuted. In cases brought to trial, the Federal courts and juries have a firsthand opportunity to judge if the FBI has met its obligations with proper regard for the constitutional rights of the accused and all other parties involved. Where convictions result and are appealed, this critical review continues on to the highest courts of the land.

And finally, FBI operations are under constant scrutiny of the news media and the public. In our free society, where freedom of the press is not only cherished but practiced, the alert and inquiring press upholds the right of the public to know and to be informed. Therefore, considering this array of control points and limitations, charges that the FBI operates autonomously are utterly ridiculous. Now, if there are those who disagree with the FBI policy of vigorous enforcement of the law, protection of law-abiding citizens, preservation of the rights of all people, proper punishment for guilty lawbreakers, and the protection of our country from subversive elements and illegal forces, then let them admit this rather than make erroneous allegations which cannot be supported by facts.

The FBI has always met its responsibilities and discharged its duties without fear or favor, regardless of criticism and attacks, whatever the source. This must continue to be the policy of the FBI or any other Federal investigative agency under the rule of law. Consequently, all Americans should view with serious concern the announced intentions and threats by a political candidate, if elected, to take over and revamp the FBI to suit his own personal whims and wishes.

—that Dana Corporation employees of Fort Wayne honored Willard Hurni recently when he retired after 25 years' service with the company.

—that Dick Shook of Washington, D.C., was a recent visitor in the community.

CALENDAR OF EVENTS

12 — Rummage Sale Sponsored by DeKalb County Extension Homemakers, Exhibit Hall, Auburn.
15 — County 4-H Dog Training Meeting, Exhibit Hall, Auburn, 7:30 p.m.
16-17 — State Farm Management Tour.
17 — County Extension Board Meeting, County Extension Office 8:00 p.m.
18 — District 4-H Demonstration Contest, Rochester High School, 9:00 a.m.
22 — Judging for County 4-H Dress Revue, DeKalb Central High School, 9:00 a.m.
22 — Purdue Dairy Day, Normandy Farms, near Indianapolis, 9:30 a.m.
23 — Exhibit Hall "Clean up Day," 9:00 a.m. to 4:00 p.m.
24 — Sew with Wool Contest, Warsaw, 10:00 a.m.
24 — County 4-H Tractor Maintenance Meeting.
26 — County 4-H Dress Revue, Public Showing, DeKalb Central High School, 7:00 p.m.

The GIBSON side-by-side
Foodmaster
was designed to make you unhappy with your present refrigerator -
but still fit your present 32-inch floor space

Changeable designer front panels — Automatic ice master — Frost clear, both sides
Quick shift cantilever shelves, freezer food package racks and egg container
Low operating cost — Slide-out crisper, meat chest, freezer basket

BROWN FURNITURE & HARDWARE
Saint Joe, Indiana
"The Little Store That Has Everything"
"If We Don't Have It, We'll Get It"

JULY

L 977

The Saint Joe News

VOL. LXXXIII — Saint Joe (DeKalb Co.), Indiana — Thursday, July 18, 1968 — NUMBER 29

Indiana State Library

It is as much the duty of government to render prompt justice against itself, in favor of citizens, as it is to administer the same between private individuals.

—Abraham Lincoln

Around the Town

WITH THE EDITOR

Since Jim Swary has been working for the highway department, he has obviously become quite aware of the litterbug tendencies of the population. The cluttering of the countryside is such an item, in fact, that the state highway department has distributed small litterbags for automobiles, and Jim is one of the most enthusiastic supporters of the idea. He has personally seen to it that the bags are in local service stations and is working on getting them placed elsewhere in places where the public will see the bags, take one, and help keep America clean.

So, if you don't already have one, pick up one of those bags and make use of it in the car. Jim says you ought to—you paid for them in taxes!

I had a good time, and I think the others did, too, at my birthday party last Friday night in our "garage ballroom." We had a pretty good sized bunch of people on hand for the festivities, including the Mike Voirols of Fort Wayne, the John Bakers of Leo, the "Fuzzy" Bakers, the Bill Beebes, the Bill Sibles, the Jack Bowsers, the Wayne Fetters', the "Red" Strombecks, the Lynn Lakes, the Dewey Whites, the Ed Haukes of Angola, the John Ma—I mean, John Mason and Opal Treuary, the Merrill Neals of Fort Wayne, the Keany Trumans of Fort Wayne, the Frank Sechlers, Jerry Vinson, Junior Jones, the Hollis Akins', the Bob Chews, and the Jim Myers' of Hicksville. Oh yes, I almost forgot that Norman Morr stopped in later that evening . . . .much later.

Our get-together went until the wee small hours of the morning, and it's probably a good thing that it did. It gave Mike Voirol a chance to prevent what could have been a railroad fatality when he talked a motorist into moving his vehicle off the B&O crossing across the street from us just before an eastbound train came around the bend west of town.

Jerry Vinson cleaned house in the card game, and I understand Carolyn cleaned house with Jerry when he got home and the birds were cheeping and the sun was coming up. She may not know how well he did in the game, so don't say anything to her about it; it might get him in more trouble.

The Oasis ball team was in a happy mood Wednesday night after their first win of the season, a 2-0 victory over Waterloo. I saw them play last week against the Fort Wayne Stars and they looked pretty good. I don't understand why it took them so long for their first win; the other teams must be pretty good. Maybe the local team is like the Cubs — they've started to make their move!

The "Hoosier Farmer" of July, 1968, contains the following appropriate thoughts:

"I BELIEVE...

—in the American competitive enterprise system.

—that man's search for progress should be encouraged by maintenance of opportunity, not hindered by illusions of security.

—that a person should be rewarded in accordance with his productive contribution to society.

—that every man is entitled to own property, earn money honestly, save, invest and spend as he chooses.

—that property rights cannot be taken away without infringing on rights guaranteed by the constitution.

—that the constitution is the basic law of the land, and that its interpretation should be in accordance with the intent of its authors.

—that government should operate impartially in the interest of all.

—that government's regulatory functions should be based on law.

—that government should provide only minimum controls and aids.

—that government should stimulate, not discourage, individual initiatives.

—that propagandizing by government is dangerous to the maintenance of self-government.

—that monopoly, whether by government, industry, labor or agriculture, is dangerous.

—that voluntary cooperation is a part of the American system.

—that all candidates for public office should state their beliefs with respect to communism, socialism and capitalism.

"All these undergirded by our religious faith.

"(Based on policies of The American Farm Bureau Federation)"

Socials

The Lions Club Ice Cream Social will be held Saturday, July 27, beginning at 5 p.m. The social will be held at the Saint Joe Valley Conservation Club.

The menu will consist of homemade ice cream, hot dog and ham sandwiches, baked beans, potato salad, potato chips, pie, cake, coffee, and cold drinks.

Norris Chapel United Methodist Church members will hold their July ice cream social this coming Saturday, July 20, starting at 5:00 p.m.

The menu will include chicken, ham, sloppy joe, and hot dog sandwiches, baked beans, escalloped potatoes, potato salad, pie, cake, and ice cream, as well as beverages.

Members of the Mt. Pleasant United Methodist Church are preparing for their annual summer ice cream social to be held Thursday, July 25, starting at 5:00 p.m.

The menu will include homemade ice cream, sandwiches, potato salad, baked beans, cold and hot drinks, pie and cake.

Take-home gallons and half-gallons of ice cream must be ordered before the social date, with pickup of such orders to be made the afternoons of July 23 and 24.

The church is located five miles north of Saint Joe on County Road 59.

The public is invited to attend these socials.

Scout Car Wash

The Saint Joe Boy Scout Troop will hold a car wash Saturday, July 20, from 9 a.m. to 5 p.m. Customers will have their cars washed, chamoised, and vacuumed for $2. Proceeds will be used to buy equipment for the Troop.

Work Day At Club Building

The Spencerville Community Club board met July 8. Among the items of business was the setting of a general repair day at the community building, with Ray Foltz in charge. This coming Saturday, July 20, will be the "work day" and those interested in helping to complete the maintenance and repair jobs are invited to come with their tools, "the earlier the better," according to Charlotte Hudson, president of the club.

Jobs include putting up lights, repair flashing, clear an outside door and place steps to south doors for fire escape convenience.

P.O. Change

Charlotte Hudson, postmistress at Spencerville, has announced receipt of a directive from the U. S. Post Office Department concerning Saturday hours. With the "economy" move in the department since the passage of the combination federal tax increase-spending decrease bill by Congress, the status of Saturday delivery of mail has been uncertain.

However, Mrs. Hudson stated that the Spencerville Post Office, which is a second class post office, will have window service Saturdays from 7:30 to 9:30 a.m. beginning July 27, 1968. The lobby will be open until 2:00 p.m. for access by local boxholders and acceptance of outgoing mail.

Lehr Wilder, postmaster at Saint Joe, stated Thursday that he has not been notified of the Saturday regulations and will therefore continue to operate on the past Saturday schedule of window service from 7:30 to 11:00 a.m. and lobby access until 2:00 p.m. This may be changed, however, inasmuch as the Saint Joe post office is a third class office, and third class offices reportedly will have no Saturday window service under the new regulations. The classification of post offices is determined by total annual receipts.

Church League

Coburntown II	6	1
Lutherans	6	1
Hicksville CC	5	1
Saint Joe CC	4	3
Newville UM	3	4
Coburntown I	2	5
Mt. Pleasant UM	1	5
Newville CC	0	7

Coburt'n II 11, Saint Joe CC 8.
Lutherans 19, Coburt'n I 18.
Newville UM 18, Mt. Pleasant 7.
Saint Joe CC 19, Lutherans 9.
Hicksville 31, Newville CC 2.
Coburntown I 12, Newville CC 6.
Saint Joe CC 9, Mt. Pleasant 7.
Lutherans 10, Newville UM 3.
Hicksville 11, Coburtown II 3.
Mt. Pleasant 14, Coburntown I 1.
Coburnt'n II 15, Newville UM 8.
Lutherans 15, Hicksville 9.
Saint Joe CC 12, Newville CC 7.
Hicksville 4, Mt. Pleasant 1.
Coburntown II 13, Cob'ntown I 9
Hicksville 10, Saint Joe CC 6.
Coburntown II 13, Newville CC 1
Lutherans 9, Mt. Pleasant 5.
Newville UM 9, Coburntown I 7.
Lutherans 9, Newville CC 1.
Hicksville CC 9, Coburntown I 4.
Saint Joe CC 15, Newville UM 11.
Coburt'n II 19, Mt. Pleasant 17.
Newville UM 13, Newville CC 9.
Coburt'n II 11, Saint Joe CC 4.
Coburt'n I 31, Newville CC 10.
Lutherans 16, Newville UM 4.

Friday, July 19 — Coburntown II vs. Hicksville (umpires Mt. Pleasant).

Monday, July 22 — Mt. Pleasant vs. Coburntown I (umpires Newville UM).

Tuesday, July 23 — Newville UM vs. Coburntown II (umpires Hicksville).

Wednesday, July 24 — Hicksville vs. Lutherans (umpires St. Joe CC).

Thursday, July 25 — Saint Joe CC vs. Newville CC (umpires Mt. Pleasant).

Friday, July 26 — Mt. Pleasant vs. Newville UM (umpires Lutherans).

WINNERS 4H

—William Smith, reporter

The latest meeting of the Winners 4H Club was preceded by a swimming party in Bill Graham's pool. The meeting was called to order by Steve Watson. Pledges were given, and songs were sung.

The secretary's report was read and approved, followed by business. The meeting was then adjourned, and refreshments were served by Mrs. Graham.

The next meeting is scheduled for August 27 at the Auburn pool.

Two State Groups Enter Site Suit Controversy

The remonstrating group in the DeKalb County Eastern Community School District, which is seeking to prevent the building of a proposed new junior-senior high school on a site located in Butler, which already holds the Butler Elementary School and is alleged to be too small for the proposed use for junior and senior high school students, has run into more opposition. On July 1, 1968, the Indiana Association of Cities and Towns and the Indiana School Boards Association filed a joint "Brief of Amici Curiae" with the Indiana Supreme Court in connection with an appeal now being considered by the court. The appeal, filed in behalf of three local patrons, concerns the requirement to post a bond in a suit over expenditure of public funds. The 75-page brief deals at length on the constitutionality of the bonding requirement, stating at the outset that the purpose of such requirement is to prevent needless civil suits. The brief quotes many court decisions and sections of statutes to support its contentions.

Nelson Grills, legal counsel for the remonstrating group including Theodore E. Haberkorn, Jr., Jack Hollabaugh, and Victor Timmerman, the three men who filed a suit against the school board in the district, has filed an answer to the amici curiae ("friends of the court") brief, stating that posting of a bond in order for suits to be heard deprives the citizen without means of his right to be heard in court. Grills pointed out that the right to be heard in a court of law, free and without hindrance, is a fundmental concept of American justice dating back to the founding of this nation.

Although the Supreme Court's decision on the constitutionality of the bonding provision will now have little effect in the particular dispute in the DeKalb Eastern District, the question has created interest elsewhere in the outcome of the case, as is indicated by the participation of the Indiana Association of Cities and Towns and the Indiana School Boards Association.

The decision by the Supreme Court is expected in the next few weeks.

Instrumental Music Schedule

The instrumental music classes being sponsored by the DeKalb County Eastern Community School District for six weeks during the summer will have an initial meeting Monday, July 22, at the High School gym at 10:00 a.m. At this time, a Fort Wayne music store will display instruments, and explain a rental system for those who desire to rent an instrument for a trial period. A similar procedure will be followed at the Riverdale Elementary building that afternoon at 2:00.

Any student from grade five through high school who wishes to learn to play any one of the instruments for which instruction is offered is welcome to attend.

The following classes will be held at the High School gym Monday thru Friday, with their times listed: beginning flute 8:00 a.m.; beginning clarinet 8:30; beginning saxophone 9:00; beginning cornet 9:30; beginning trombone 10:00; intermediate clarinet 10:30; clarinet 8-12 11:00.

These classes will be held at the Riverdale Elementary building, Monday thru Friday: beginning flute 1:00 p.m.; beginning clarinet 1:30; beginning saxophone 2:00; beginning cornet 2:30; beginning trombone 3:00; beginning percussion 3:30.

Marching band practice will be held at the high school gym from 6 to 8 p.m. on Tuesdays and Thursdays. Marching band is open to all instrumentalists in grades eight thru twelve.

LADIES' LITERARY CLUB

—Betty Bevington, reporter

The midsummer meeting of the Ladies Literary Club was held on July 10, at the home of Mrs. Wayne Storer.

Mrs. Maurice Kline presided at the meeting. The club program for the 1968-69 year was read for approval by the members. Twelve members responded to roll call.

The club voted to donate $4 to the DeKalb County Chapter of the American Red Cross for a gift bag for a serviceman in Vietnam.

Mrs. Kline turned the meeting over to Mrs. Wilbur Yeiser, the incoming president, who made a few comments.

For entertainment, Mrs. Bobert Musser conducted a musical contest, assisted by Mrs. Omer Hansen at the piano. The group sang several songs.

The refreshment committee then served several salads, sandwiches, punch, and coffee. The guests were seated at tables centered with red carnations, which were given as favors.

The next meeting will be held on September 11 at the home of Mrs. Wilbur Yeiser.

Sandy Panning Wins

Miss Sandy Panning, freshman at Eastside High School, captured the Miss Crescendo Title after being one of twenty girls selected from over 400 campers for outstanding work during the week.

Crescendo Camp, located 30 miles south of Louisville, Kentucky, is the southern training center for drill squads, contest twirlers, majorettes, bands, and cheerleaders. To be selected one must have shown outstanding talent in one of the competitions held every evening prior to the pageant. Winners were selected for the following categories: Strutting, Twirling, Talent and Water Show. On Thursday evening the pageant is held on the patio and each contestant must model a dress of their choice, strut and execute a twirling routine.

The judges selected to evaluate the girls were Miss Karen Drotleff, Fire Champion of Ohio; Elva Kay Kimmel, Miss World Majorette 1967; Miss Mary Alice Smythe, feature twirler of the "Band of Blue"; and Valerie Brown, feature twirler for Purdue.

While the scores were being totaled, Mr. Roy E. Boesser, director of the camp, presented awards to the winners of earlier competitions. Miss Panning had previously placed first in twirling and was presented with a trophy.

Upon being announced the winner, she was presented a tiara, a dozen red carnations, and a trophy by last year's winner, Miss Sandy McCory of Berne, Indiana. First runner-up was Martha Whobrey of Kentucky; second runner-up was Trina Hedges of Lima, Ohio.

Sandy is the daughter of Mr. and Mrs. James Binard of Spencerville, and a student of Sherry Bullock of Waterloo, Indiana.

JULY

L 977

The Saint Joe News
T. E. Haberkorn, Jr., Editor & Publisher.
Philip E. Haberkorn, Assistant Editor.
Entered at the Post Office at Saint Joe, Ind
Second Class matter.

THE NEWS July 18, 1968

?

by Loretta Ley

(Loretta Ley is on vacation at the present time. However, any information concerning our servicemen will be published in the meantime if it is sent to the News Office. Loretta will be "back in action" at the end of this month.)

Historical Society

The DeKalb County Historical Society met at the Altamar church Sunday afternoon, July 14. Several visited the nearby covered bridge and the church cemetery. The grave of the first white person born in DeKalb County, Barbara Moody, born in 1836, is located in the Cedar Chapel cemetery.

Stanley Means, president, called a meeting at 2 p.m. After a short business session, Mrs. Harry Heinzerling gave a brief history of the Altamar United Methodist Church, and the Cedar Chapel covered bridge.

The church, first built in 1862, has gone through many changes. It has had periods of inactivity and rejuvenations. It is active today. The interior is simply and artistically furnished and the decor is unusually attractive.

The covered bridge was built in 1884 and was moved aside in 1966 to make way for a superhighway type of bridge to take its place across Cedar Creek on County Road 68.

Mrs. Mirth Inman, who was born in a log house in Butler township, gave several accounts of past history of the area. Her grandfather, builder of the Harry Heinzerling home, told of and pointed out a long building on the farm now owned by the Holbrook family, which served as an underground railroad station during the Civil War, with easy access to the Lima plank road (presumably a section of State Road 3) which led north to Michigan.

Mrs. Harriet Oberlin of Fort Wayne made a plea that the Society make an effort to acquire and preserve for posterity at least one one-room school in the county.

After the meeting the assemblage visited the Harry Heinzerling home. The home, built in 1837, has recently been restored, and is furnished and decorated with probably the finest and largest collection of antiques in this part of the country.

Theron Foltz

Final rites were held Saturday at 2 p.m. for Theron Foltz, 77, who passed away at 10:30 a.m. Thursday in the Dr. Bonnell M. Souder hospital in Auburn. Mr. Foltz had been a patient at the hospital for 24 weeks.

Rev. I. L. Pusey conducted services at the Methodist church in Spencerville. Burial followed in the Lee cemetery.

Mr. Foltz was born the son of the late Samuel and Hanna McCarthney Foltz. He is survived by his wife, Zenus Horn Foltz. The couple resided at Spencerville. He was a retired custodian at the Spencerville school.

Also surviving are a son, Orland, of Fort Wayne, and two granchildren.

STAN MUSIAL LEAGUE

Saint Joe Oasis plays

Sunday, July 21—Bluffton at Butler, 3:00 p.m.

Wednesday, July 24—Komets at Shoaff Park, 8:00 p.m.

Sunday, July 28—to be scheduled.

by Bob Cooper

Occupying a prominent place in the files of trust officers and attorneys in DeKalb County is a very special legal file folder. Each folder is distinctively marked, "DeKalb County Community Hospital Foundation, Inc." Each folder holds a quantity of an eight-page brochure setting forth some suggestions which thoughtful persons would do well to consider in their quieter moments.

It tells the basic facts about the structure — physically, financially, and humanly — of the hospital itself and of the long range plan to perpetuate its services to the area-wide community.

Here is a quotation from the folder:

"To insure expansive capacity and to preserve efficiency at all times, this Foundation solicits and administers funds through gifts and bequests. DeKalb Memorial Hospital is a non-profit institution, built and equipped through voluntary contributions of magnanimous persons, entire without tax levy.

"To secure additional funds is one of the continuing functions of the Foundation and in their hands rests the sole responsibility for investment and administration."

There is much more of vital interest in these brochures which have been in the hands of these trust officers and attorneys since 1904.

From time to time certain thoughtful persons planning gifts, bequests, and memorials are given one of these brochures for perusal. Also from time to time, a responsive chord is found among these persons planning for the day when their wills are probated and this hospital foundation has been remembered.

This, hopefully, will serve as a reminder of what others are already doing. The latest bequest is from the will of Grace Houk, whose estate is now being administered in DeKalb Circuit Court.

L. G. Wellendorf of Butler is presently the chairman of the committee on memorials for the executive group for the hospital board, from whom a brochure may be obtained. A brochure may also be received from Robert King, hospital administrator.

Also your own attorney or trust officer will counsel with you. He has this excellent presentation in his own file and will be glad to give you a brochure to look over at your convenience. It will suggest several worthy ways to give for the benefit of others through the DeKalb County Community Hospital Foundation, Inc., a fund entirely separate from the hospital itself.

CALENDAR OF EVENTS

18 — District 4-H Demonstration Contest, Rochester High School, 9:00 a.m.
22 — Judging for County 4-H Dress Revue, DeKalb Central High School, 9:00 a.m.
22 — Purdue Dairy Day, Normandy Farms, near Indianapolis, 9:30 a.m.
22 — County 4H Dog Training Meeting, Exhibit Hall, Auburn, 7:30 p.m.
23 — Exhibit Hall "Clean-up Day," 9:00 a.m. to 4:00 p.m.
24 — Sew with Wool Contest, Warsaw, 10:00 a.m.
24 — County 4-H Tractor Maintenance Meeting.
26 — County 4-H Dress Revue, Public Showing, DeKalb Central High School, 7:00 p.m.
30 — Set-up Day for Pre-State Fair 4H Exhibit, Fairgrounds, Auburn, 9:00 a.m.
31 — Enter 4H Exhibits at Pre-State Fair Exhibit, Exhibit Hall, Auburn, 2:00-8:00 p.m.

August 1 — Final Date to make Open Class Entries for Indiana State Fair.
2 — Open House at Pre-State Fair Exhibit, Exhibit Hall, Auburn, 5:00-9:00 p.m.
3 — 4H Exhibits released from Pre-State Fair Exhibit Exhibit, 9:00 p.m.
4 — 4H Exhibits Released from Pre-State Fair Exhibit, 9:00-11:00 a.m.
5 — Extension Homemakers Council Meeting, Exhibit Hall, Auburn, 1:00 p.m.
7 — Final Date to make 4H Class Entries for Indiana State Fair.
14 — County 4H Swine Tour.
22 — County 4H Sheep Tour.
23-September 2 — Indiana State Fair.

Pony League

by Merle Holden, coach

Saint Joe-Spencerville put themselves in a good position to finish third this season by clubbing the Angola Komets, their major opposition for third place, 11-3 Tuesday at the local diamond. In other games, the locals lost a tough one to Hamilton 6-5, and lost to Avilla 7-3 in a non-league game at Avilla. The scheduled game with Waterloo was postponed when the visitors forgot about the game. It will be played at Waterloo as part of a doubleheader between the two clubs, beginning at 6 p.m. next Tuesday.

Angola took a quick 3-0 lead in the first inning, as the 88 team got behind early for the fourth game in a row. The locals fought back, however, and scored in every inning except the first, including four runs in the sixth. Kevin Campbell led the hitting with two safeties, while Kent Rosenberry had a double and Doug Fetters batted in two runs.

Bob Holtzberg went all the way on a five-hitter, striking out eight while walking three.

Hamilton jumped to a quick 6-0 lead but the 88 team fought back to 6-5. The rally fell short as two runners were left on base in the final inning. A total of six men were left on base by 88 batters in the game. Holtzberg and Rosenberry each had triples. Holtzberg relieved John Mansfield in the second and struck out seven.

On Wednesday of last week, the locals beat Fremont 21-4 at Fremont. Doug Fetters collected five hits, including a double, while Bob Holtzberg had two triples and a double, and Vic Dermott had two hits.

Rick Holden pitched the first six innings, allowing only four hits, before Steve Evans finished up in the seventh.

In the Avilla game, the Panthers got off to a 5-1 lead after two innings, and although the 88 team threatened several times, they couldn't quite pull even.

Mansfield started and was relieved by Holtzberg, who fanned ten.

Thursday the locals travel to Angola for a 7 p.m. game with the Komets. Friday they play at Garrett at 6 p.m., and Saturday travel to Edon, Ohio, for a 7:30 game. Tuesday there will be a 6 p.m. doubleheader at Waterloo.

The locals will again be attempting to prevent Garrett from being undefeated, as happened last year when 88 beat Garrett 2-1 for the T-Birds' only loss.

Garrett leads the league with a perfect record, while Hamilton is second with two losses. Saint Joe-Spencerville is third with three losses, Prairie Heights fourth with 6 losses, followed by the Angola Komets, Waterloo, Angola Pony Riders, and Fremont.

SAINT JOE
MOBIL SERVICE
Under New Management
VERLYN DIEMER - MANAGER
TUBES B.F.G., SEIBERLING TIRES MOBIL TIRES
TUNE-UPS BRAKE WORK LUBE CAR WASH
CARBURETOR, STARTER, GENERATOR, TIRE REPAIR
Hours 7 AM - 10 PM
Monday thru Saturday
9 AM - 9 PM Sunday
"Stop in and get acquainted"
Phone 337-9140
WE GIVE FAMILY STAMPS

CHICKEN-SHRIMP BASKETS
SANDWICHES
MUSHROOMS ONION RINGS
YOUR FAVORITE BEERS
and MIXED DRINKS AT
The Oasis
SAINT JOE, INDIANA Pool Table—Shuffleboard

POWERVAC
FURNACE CLEANING & SERVICE
Cleans furnace, air ducts, registers, chimney from ash pit to chimney top in less than an hour. No dirt or mess in house or basement. Giant power vacuum draws all dirt to truck hopper.
ARNETT'S HEATING
Phone 337-2880

ELECTRIC HEATING-COOLING DEALER
JACK'S ELECTRIC SERVICE
Wiring Heating Repair
—Financing Available—
SAINT JOE Ph. 337-2041
Take advantage of these credit certificates:
Jan. 1—Dec. 31, 1968 — Service Entrance Wiring Plan — $25
Jan. 1—Dec. 31, 1968 — PSP Water Heater Circuit Wiring Plan — $25
Jan. 1—Dec. 31, 1968 — PSP Water Heater Trade-in Plan (50 gal. or larger) — $25
Jan. 1—Dec. 31, 1968 — Range Circuit Wiring Plan — $15
Jan. 1—March 31, and Oct. 1—Dec. 31, 1968 — Dryer Circuit Wiring Plan — $15
Jan. 1—April 30, 1968 — Whole-house Air Conditioning Circuit Wiring Plan — $25

JULY

Did you know...

—that Sandy Panning had the honor of being able to participate in Johnny Homerick's Talent Show Tuesday evening of last week when they performed at the Veterans Hospital in Fort Wayne. Sandy's twirling routines of flag, one- and two-baton met with great approval from the veterans.

—that Cpl. Michael Davis is now stationed in Beaufort, South Carolina with a Marine Air Wing. The family, Bob and April Davis, Bob and Michele Murphy, and Mike's wife Barbara, are converting a school bus to a travel home and taking a scenic tour of the South. Mrs. Brbara Davis and son Stephen will be staying in South Carolina with Corporal Davis. Mike's address is:
Cpl. M. W. Davis 2357730
MAG-32 MABS-32
2nd MAW Comm. Sec.
FMF Atlantic MCAS
Beaufort, South Carolina 29902

—that Tom Haupert, formerly of Saint Joe and now a Butler resident, was presented an old-fashioned mowing scythe on his fifteenth birthday. He received a few lessons from his father, after which he was turned loose on the weeds. Before very long Mr. Haupert came into the house remarking, "He just couldn't get the hang of it."

—that a four-year baccalaureate degree in theatre, the first complete program of study devoted to acting and various stage crafts to be offered in this area, has been announced by Dr. D. R. Smith, dean and director of the Purdue University Fort Wayne Campus, effective with the beginning of the fall semester in September.

—that Mr. and Mrs. Albert Wade and Mr. and Mrs. Orvill Funk and Renee spent the "4th" holidays touring upper Michigan and visiting old friends.

—that a bill to reorganize the national cemetery system was introduced this week by E. Ross Adair, Fourth District Congressman. The bill would transfer administrative control over national cemeteries, now split among four Federal agencies, to the Veterans Administration. It would authorize a comprehensive study by the Veterans Administration of the entire cemetery system and would create an advisory commission on cemeteries.

—that Indiana can invest $370.4 million in highways during the next two fiscal years, if there isn't another federal-aid cutback. Primarily because of withholdings already in force, this is $9 million less than a similar two-year projection made in mid-1967.

—that Mr. and Mrs. Albert Wade were recent dinner guests of Mr. and Mrs. R. Castator and family. Mrs. Castator is the former Carroll Wade.

—that area residents interested in putting their skills to use in developing nations around the world are invited to take the Peace Corps Placement Test at 1:30 p.m. Saturday, July 20 at Room 108, Federal Building in Fort Wayne, or at Window 15, Room 209, Post Office Lobby in South Bend. The Placement Test determines how an applicant can best be utilized overseas. It measures general aptitude and ability to learn a language, not education or achievement. The test needs no preparation and is non-competitive; applicants can neither pass nor fail. Applications for the Peace Corps are available from post offices or from the Peace Corps in Washington, D. C. 20525.

—that Betty N. Miller, R1, Waterloo, was admitted to DeKalb Memorial Hospital this week.

—that primary highways—death-dealing roads such as U. S. 31, U. S. 41, U. S. 30, State Road 37, State Road 3, and State Road 46 in Indiana—will be the prime target if the 1969 General Assembly increases the state gasoline tax and vehicle and license fees.

—that Indiana's time problem would be resolved in favor of Eastern Standard Time all year if the decision rested with the great majority of those persons responding to the poll conducted by Congressman J. Edward Roush last month throughout the Fourth District. Eighty-one percent of the over 13,000 people participating supported Eastern Standard Time twelve months a year. Under the provisions of the national Uniform Time Act, a state will automatically go on daylight time from late Spring to early Autumn unless its legislature specifically exempts the state from this provision of federal law. Eighty-seven percent of those polled in DeKalb County favored year-round Eastern Standard Time zoning in Northeastern Indiana.

—that Mr. and Mrs. Robert Barkman and son John of Wyoming, Michigan, were supper guests of Mr. and Mrs. Albert Wade.

—that Indiana's Fourth District residents give a narrow margin of approval to federal participation with state and local government units in the financial support of schools, according to a poll conducted throughout the area in June by Congressman J. Edward Roush. Fifty percent of the more than 13,000 persons polled approved such action, and 46 percent voiced a negative view. The action was favored by 47 percent of DeKalb County residents polled, while 46 percent voted against it. A two to one margin in the affirmative was voiced when asked if residents favored federal participation with state and local units in improving educational and job opportunities for the disadvantaged. DeKalb County showed 52 percent in favor of such action.

—that Indiana Senator Birch Bayh and DeKalb County Democratic Chairman Russell Kelham have announced the appointment of Mr. Phil Butler, Auburn attorney, as Coordinator for Senator Bayh's re-election campaign for the coming election in DeKalb County. Mr. Butler will coordinate the campaign between the Senator's Indianapolis office and this county's organization. Butler will be assisted by a campaign committee, which will be announced in the near future.

—that state highway contracts will total $135 to $140 million this year, according to Executive Director Martin Hayes of Indiana Highways for Survival, Inc., of Indianapolis. Projects worth $63.2 million were awarded during the first six months, with another $22.5 million ready for signing.

—that Tri-State College has 115 students enrolled in its cooperative education program this quarter, with 55 on work assignment and 30 on campus.

—that DeKalb County students who have been placed on the Dean's List of Honor Students for the spring term at Manchester College at North Manchester include Marcia Moyer, daughter of Mrs. Guy Moyer of R2, Butler, a sophomore who graduated from Eastside High School.

—that the DeKalb County Sheriff's department is investigating a break-in which occurred at the Saint Joe Conservation Club. The break-in was reported to the department Wednesday afternoon. Officers said that the burglars had broken into a soft drink dispensing in the clubhouse and had taken an undetermined amount of cash.

—that Howard Blaine was released from Memorial Hospital this week following medical tests and examination.

—that, in a recent public opinion poll taken by Cong. E. Ross Adair, 68 percent did not favor the President's federal income surtax; 91 percent felt that federal spending should be reduced rather than increase taxes; 95 percent felt that decisions of the U. S. Supreme Court in recent years have hindered enforcement of our laws; 63 percent thought we should increase military and diplomatic pressure to stop the Vietnam conflict and only 25 percent thought the war should be de-escalated, and only 7 percent thought we should follow the present course; 88 percent felt that present laws regarding subversion and the activities of the Communist Party in the U. S. should be strengthened; 82 percent felt that more vigorous law enforcement is the solution to summer riots in our cities; and 85 percent felt that President Johnson and Secretary Freeman are not solving the present farm problem.

School Board

The school board of the DeKalb County Eastern Community School District met Monday night in the superintendent's office for a regular scheduled meeting.

Bus driver contracts were signed for the coming school year. A discussion was held concerning general budgetary problems. The school budget, as proposed for the 1968-69 school year, is being prepared for publication in August. A special meeting was set for July 29 to review the budget prior to publication.

By a vote of 4-1, the board approved an additional appropriation as advertised for payment of architects' fees in connection with construction of a new junior-senior high school. Theodore E. Haberkorn, Jr., a taxpayer of the school district, presented a written objection to the appropriation, stating that it is not proper to pay such fees until the site dispute has been finally settled. A hearing will be held by the State Board of Tax Commissioners within 15 days. The date will be available at the county auditor's office.

School attorney H. Charles Winans presented a resume to the board of the legal proceedings which have transpired thus far and what possibilities lie ahead in the site dispute litigation. He pointed out that the matter of posting a bond, now before the Indiana Supreme Court for a decision, now has no real bearing on the local dispute. Of more significance will be the judgment on a second appeal before the Supreme Court on the injunction suit filed by three patrons of the district against the school board.

JUDGING ACTIVITIES HELD

35 4-Hers participated in the County Judging Activity held June 28 at the Exhibit Hall in Auburn. Fifteen of the Senior participants were selected to judge in the District Activity held in Allen County July 2.

Those selected to judge "Let's Have a Party" were Laura Walker, R1, Waterloo; Susan Reed, R2, Waterloo; Marcia Blomeke, R1, Auburn; Mary Blomeke, R1, Auburn; and Kathy Trapp, R1, Ashley.

Selected to judge in "Selection of School Wear" are Mary Cook, Corunna; Sarah Haynes, R3, Auburn; Janet Sebert, Butler; Cathie Johnson, R1, Auburn; Eileen Burch, Hudson.

Therese Miller, R1, Waterloo; Karen Haynes, R3, Auburn; Rita Eldridge, R2, Kendallville; Jennifer Blomeke, R1, Auburn; and Sue Kirkpatrick, R2, Kendallville judged in "Study Desk Unit."

Nine counties participated in the District Contest.

Five of these DeKalb County 4-Hers won the opportunity to judge in the State Judging Activity, August 23 at the State Fair. They are Marci Blomeke, Kathy Trapp, Mary Cook, Sarah Haynes, and Karen Haynes.

They will judge in the same categories as mentioned above.

Susan Reed is the first alternate and Laura Walker the second alternate in the "Let's Have a Party" category.

Each participant in the judging activity develops an awareness or desire to observe details, and to apply principles of comparative selection in project work. They also learn to make decisions based on reasons and standards.

Which way?

It is comforting to know that when we reach the bottom there is no place to go but up.

SAINT JOE CHURCH OF CHRIST
Bible School 9:30 A.M.
Worship & Communion 10:30
Don Bullock, Minister

WE WILL BE CLOSED
July 28 - August 1
-Brown-
FURNITURE & HARDWARE
Saint Joe Ph. 337-2415

CHRYSLER - PLYMOUTH
and
The Best In Used Cars
EXPERT BODY WORK
24-HOUR WRECKER SERVICE "WE HURRY"
R. L. HOLBEN AUTO CO.
Auburn, Indiana Phone 925-3010

Strombeck Real Estate
Your local Real Estate Agent
337-3325

LISTINGS NEEDED
—throughout the Tri-State area—farms, suburban and city properties. Give us your listing now for our Spring and Summer Catalog in which each property has a photo of the improvements and description of the land and improvements. We sold more real estate in 1967 than in any previous year of the more than 40 years we have been in the real estate and auction business. Free appraisal on your property without any obligation. Licensed in Ohio, Indiana and Michigan.
DAY'S REAL ESTATE & AUCTION
6941 LIMA ROAD, FORT WAYNE — 483-4321
EDGERTON, OHIO — 298-2262
GARDEN, MICHIGAN — 596-2186

JULY

L 933

Want Ads

FREE PUPPIES. CONTACT Mrs. Orville Gick. 337-2828.

FOR SALE — '59 Ford 4-door, large motor, 3-speed Hurst. $150. Call or see Mike Storer. 337-2374. 29tf

ELECTROLUX SALES & Servies. 303 W. Maumee, Angola. Ind. 665-3561. 28tf

FOR SALE: SPINET PIANO. Wanted, responsible party to take over low monthly payments on a spinet piano. Can be seen locally. Write Credit Manager, P.O. Box 276, Shelbyville, Indiana. 27t4p

FOR SALE—NEW 20" ROTARY lawnmower with 3 h.p. motor, only $49.95. Brown Furniture & Hardware, Saint Joe, Indiana.

FOR SALE — 62 ACRES. 4-bedroom house, other buildings. Newville, Ind. 337-3261. 29t4p

SEE US FOR SPOUTING. ROY L. Bowser Store, Saint Joe, Ind

FEDERSPIEL DRAPERIES—custom made drapes, bedspreads. Fabrics, rods and supplies. Rt. Spencerville, Indiana. Phone 238-4518. 31f

ELECTRIC RUG SHAMPOOER for rent. $1 per 24 hours with purchase of shampoo. Brown Furniture & Hardawre in little ol' Saint Joe.

TRASH BARRELS FOR SALE. $2.50. See Jack or Ted Hellabaugh. Phone 238-4562.

SEE KEITH DAVIS FOR 1968 Fords, Falcons, Thunderbirds—A-1 used cars—Ford trucks. Antwerp Sales, Inc., phone 419-258-7473, Antwerp, Ohio.

FOR SALE — USED ELEC-

Mother-Baby Course

The DeKalb County Red Cross Chapter is once again completing plans to conduct a mother and baby care course of instruction for DeKalb County mothers and fathers.

Mrs. Jessie Baxter, director of the local Red Cross chapter, has announced that DeKalb Memorial Hospital and the County Medical Society have approved the plan and offered their support and cooperation.

Mrs. Robert (Vivian) Ball, a registered nurse, will be the instructor and the sessions will be held on Monday and Thursday evenings beginning Augusts 5, continuing through a three week period.

The two-hour sessions will begin at 7:30 p.m. and will be held at DeKalb Memorial Hospital in the conference area of the main dining room.

Mrs. Ball is not only authorized by National Red Cross to give such instruction, but is also highly qualified by training, and experience. The course will emphasize all the important phases of pre-natal care as prescribed by physicians, as well as baby care through the days following release from the hospital.

The course will include a tour of the O. B. department of the hospital, with visits to the labor and delivery rooms.

Two government pamphlets on mother and baby care are provided free by Red Cross for each expectant mother. Also, a complete book on home nursing, published by Red Cross is available for $1.25, but not required.

All doctors in the county are being notified concerning details of these arrangements. An afternoon visit to the Red Cross office on the first floor of the court house in Auburn, or a phone call to 925-4566 will provide all information, including forms for registering for this course of instruction.

FOR SALE — GOOD REGISTERED Jan. and Feb. Yorkshire Boars, Open and Bred Gilts, double immuned, wormed and vaccinated for Erysepalis. First house south of I-69 and State Road 5 on west side of "5". Raymond C. Brane, Warren, Ind. Ph. 5-7343.

THE MOST FAMOUS SALE OF quality Broadloom Carpet mill ends, short rolls, drops, and special purchases in greater Indiana is on now at Pletchers giant Carpet Warehouse Outdoor Tent Sale. Shop daily till 9. Closed Sunday. Pletcher Carpet Warehouse, 1 mile west on Highway 6, Nappanee, Indiana. Phone 7737314.

FOR SALE — RETAIL LUMber and building materials yard, located at Rudyard, Michigan, 30 miles North of Mackinac Bridge, in Upper Michigan. Property can be bought without business. Owner has other interests. Additional information supplied on request. Contact B. A. MacDonald, Rudyard, Michigan 49780.

PLETCHERS ANNUAL FURNIture, carpet, and bedding Good Riddance Sale is now in progress. Save from 10 to 56% on distressed, discontinued, torn, shopworn, left over quality home furnishings. Pletcher Furniture Village, Highway 6, Nappanee, Indiana. Phone 773-3161. Shop week days till 5:30; Wed., Fri., and Sat. till 9:00.

"Chief"

Outside Gloss White

HOUSEPAINT

4.50 per gal.

BULK LINSEED OIL—$2.00 per gallon with paint order

BROWN FURN. & HDW.

SAINT JOE INDIANA

If electric rates are lower than ever, how come your bill is higher?

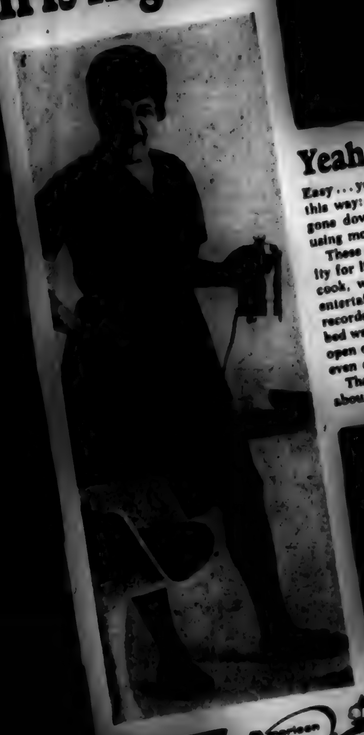

Yeah, how come?

Easy... you're living better. It works this way: our rates for electricity have gone down over the years. But you're using more power all the time.

These days, you not only use electricity for light, but you can use it to heat, cook, wash and dry clothes, tell time, entertain you with radio, TV, tape and records, shave, dry your hair, keep your bed warm, make your coffee, heat water, open cans, sharpen knives, wash dishes, even carve your Sunday roast.

That's why your bill is higher. Think about that next time you hear us say...

Electricity is your best dollar value.

American Electric Power System INDIANA & MICHIGAN ELECTRIC COMPANY

JULY

L 977

He reminds me of the man who murdered both his parents, and then when sentence was about to be pronounced, pleaded for mercy on the grounds that he was an orphan.
—Abraham Lincoln

The Saint Joe News

VOL. LXXXIII | Saint Joe (DeKalb Co.), Indiana | Thursday, July 25, 1968 | NUMBER 30

Indiana State Library

From The Town Board--
Answers To Comments About Trash Removal

While it appears that the citizens of Saint Joe have generally accepted the change in the method of collecting revenue for paying the contract fee for removal of trash and garbage from the residences of the town, some apprehension still exists in a few minds over what appears to be a combination of misunderstanding and a lack of information.

The main point mentioned in what opposition does exist is something like this: "I don't like to pay if I don't have any trash" or "I won't pay if I don't have something to take away every week." They are already paying every week even if they don't have any trash to take away! The original system of paying the landfill service for trash collection was through a tax levy. Since everyone must pay taxes, every Saint Joe taxpayer is paying for trash removal whether he has any removed or not. The service is compulsory on every taxpayer in order to keep the cost as low as possible. With the town board having the responsibility for administering the program and with the entire town included in a blanket contract (except business establishments), it is possible to eliminate the need for the landfill service to do extensive bill collecting from the households, thus eliminating considerable time which would be required in collecting and bookkeeping. But the main point is: the trash collection service has, of necessity, been compulsory from the start and it will continue to be.

The new fee collection system ($1.50 per month per household to be included on the public utility bill now sent to each water user) will begin with the August billing and it will still be compulsory. The individual household will now pay $4.05 per month for water and trash collection starting in August, instead of the $2.55 billed for water in the past on the public utility bill. This will be a more fair distribution of cost in that each household will pay its share for providing the service to the town rather than the property owners alone paying for the service. Under the tax levy set-up, a person who owns a home carries the burden of the cost while a renter gets the advantage of the service for almost nothing, inasmuch as the renter's tax burden is based only on the value of his automobile. In addition, the businesses of the town pay for the trash collection service under a tax levy but they are excluded from the trash collection service under the present contract. These are the reasons why the change has been made.

For five months in 1968 (August through December) property owners in Saint Joe are going to be "paying twice" for trash collection. The present town board has made no effort to fool anyone on this point. However, the balance of revenue from the tax levy, originally intended to pay for the trash collection service, will be used to fulfill a $1,200 obligation now outstanding against the town for a sewage treatment installation survey. And if the obligation is not paid for by the method undertaken by the current town board, an appropriation for $1,200 must be added to the budget for next year to pay the obligation. No matter how you try to figure it, the money must come from somewhere and that somewhere is the town.

Those who object to paying a monthly fee whether or not they have a can of trash out every week may be overlooking the fact that, although the service involves a number of trash cans and the amount contained in them so far as the household is concerned, the primary purpose of the monthly fee is to provide the service. One household may have four cans and another may have only one, come Saturday morning. But the responsibility for providing the service falls equally on both households, regardless of how much they have in the cans, how many cans they have or how often they place the cans at the curb. We are all involved in the responsibility to provide a very necessary service to protect the health and comfort of our citizens and to help maintain an attractive community in which to live.

Can you imagine how the town might look if everyone were left on his own to take care of disposing of his trash and garbage, now that the old town dump is closed? It is almost certain that there would be some trash piles in town today if the compulsory service had not been set up by the previous board. How much success would you have had in finding someone for spot pickup of trash for only $1.50 per month?

One more thing. Yes, your water will get shut off if you don't pay your utility bill in full, including the trash collection fee! It is the only way the system can be operated to provide the funds which MUST be raised in order to pay the contracted obligation. It is no different from any other public utility service in any other community.

Ted Haberkorn
Jack Bowser
Lynn Lake
Town Board of Saint Joe

NFO Members Get Higher Price

Victor Timmerman, DeKalb County Vice President of NFO, and Jerry Hafley, Steuben County NFO Vice President, have announced that their area receiving point paid a 50-cent-per-hundred price above all local markets to farmers who brought their hogs to the receiving station this Friday. The Vice Presidents seemed quite enthused over the tremendous price that NFO members received at the local collection point. Mr. Timmerman stated that as soon as local farmers find out they can receive more money through NFO marketing at local points, he feels their membership will have a tremendous boost.

This area NFO receiving station is located at the former Angola Livestock Auction, on U. S. 27 at the south edge of Angola, Indiana. They are collecting and receiving hogs and paying farmers the same day on each Friday of every week, from 7 to 11 a.m.

All farmers wanting to sell through the NFO marketing stations are urged to have their hogs at the Angola receiving station each Friday forenoon. The only requirement to sell at this higher price is that the farmer be an NFO member.

Butler Bank Official Is Dead

Otis Fisher, 66, executive vice president of the Knisely National Bank in Butler, and owner of the Fisher Insurance Agency, passed away at 4:30 a.m. last Saturday, July 20, following an illness of two years. He had been a patient in DeKalb Memorial Hospital since Wednesday.

Mr. Fisher was a resident of 400 North Elm Street, Butler, for 13 years, and had lived in the area all of his life. He was on the original committee appointed for the DeKalb Memorial Hospital Board and served as secretary and later was appointed president of the board.

The body was removed to the Johnson funeral home in Butler, where rites were held at 2 p.m. Tuesday. Rev. A. P. Benie, former pastor of the Butler United Methodist Church, officiated.

Burial was in the Butler cemetery.

Mr. Fisher was born May 6, 1902, in Butler, one of three sons of the late Andrew J. and Sarah Aldrich Fisher. He was married on October 4, 1933, in Butler to Dorothy Snyder, who survives.

Also surviving are: a son, David, a senior at Indiana University, at the home in Butler, and two brothers, Argus L. of R2, Butler, and Walter J. of Fort Wayne.

Mr. Fisher was a member of: the Forrest Lodge F. & A. M.; the Fort Wayne Scottish Rite; the K. of P. of Butler; and the Butler F. O. E. He was also a member of the Butler United Methodist Church.

Socials

The Lions Club Ice Cream Social will be held Saturday, July 27, beginning at 5 p.m. The social will be held at the Saint Joe Valley Conservation Club.

The menu will consist of homemade ice cream, hot dog and ham sandwiches, baked beans, potato salad, potato chips, pie, cake, coffee, and cold drinks.

Church League

Friday, July 26 — Mt. Pleasant vs. Newville UM (umpires Lutherans).

Monday, July 29—Lutherans vs Mt. Pleasant (umpires Newville CC).

Tuesday, July 30—Newville CC vs Coburntown II (umpires Hicksville).

Wednesday, July 31—Hicksville vs St. Joe CC (umpires Newville UM).

Thursday, August 1—Newville UM vs Coburntown I (umpires Hicksville).

Friday, August 2—Hicksville vs Newville CC (umpires Coburntown I).

4H Dress Revue

The DeKalb County 4H Public Dress Revue will be held on Friday, July 26, at 8:00 at DeKalb High School, two miles north of Auburn on U. S. 27.

Over 100 4Hers will be showing what they have made in their clothing projects this year.

The public is invited to see new ideas for fall and winter wardrobes.

Letters to the Editor

July 9, 1968

Dear Mrs. Loy:

An item for your column:

Sp/5 and Mrs. Michael Studebaker and son Jeff left Monday July8 to return to Ft. Belvoir, Virgina, having spent the week at the home of Mike's parents in Spencerville.

Mrs. Harold Studebaker
Spencerville, Ind.

Report Of Scout Trip

by Keith Melchi

Eight Scouts from the Anthony Wayne Council, Troop 172, Spencerville, of the Boy Scouts of America, returned from a 21-day trip to Philmont Scout Ranch and Explorer Base, the 214-square-mile national camping area of the Boy Scouts of America.

Leading the expedition on the trails of New Mexico's Sangre de Cristo Mountains was Robert Jacobson. The Scouts left Spencerville on June 23. The five-day trip took us through St. Louis, Meramac State Park, Dodge City, Kansas, and Boot Hill, Meade State Park, Kansas, and Clayton State Park, N.M.

Upon reaching Philmont Scout Ranch Headquarters, we were met by a Ranger who took us to lunch that afternoon.

After being assigned to tents in Tent City for the night, we attended the opening campfire, at which the New Mexico story was told.

The next day at 10:00, we left for a journey of ten days, living the camp life. We were led by a Ranger for three days, then went on our own for the remaining seven. While on the trails, we fished, panned for gold, studied earth science, geology, and archeology at different points. We climbed to the top of Mt. Phillips to find snow in July. Walking all the way back, except for horsebacking the last six miles to the last camp, we toured the Kit Carson Museum, and returned to camp headquarters. After supper, there followed a ceremony in which we received a plaque which read: "We all made it."

The following morning we left, touring through Carlsbad Caverns in New Mexico, through Texas and St. Louis, visiting the St. Louis Zoo, and then on back to Spencerville. The following boys took on this task with the help of a real fine leader: Bob Jacobson, scoutmaster, Greg Bohl, Denny Hart, Arthur Hausbach, Eric Jacobson, Jerry Markle, Keith Melchi, Eddie Shilling, Dayton Webb.

A big "thank you" goes to our scoutmaster, Bob Jacobson, for this wonderful experience.

Charles Bassett

Charles Bassett, 68, of Rt. Butler, passed away at 6:30 a.m. Sunday at the Veterans Administration Hospital in Fort Wayne from cancer of the liver.

Mr. Bassett was born May 11, 1900 in Saint Joe, and lived in the Saint Joe area all his life. His parents were the late Clifford and Ada Bassett.

A veteran of World War I, Mr. Bassett was a 47-year member of the Walter Whitehurst Post 283 Saint Joe American Legion, and Moose Lodge of Fort Wayne. He was also a member of the Newville Church of Christ.

Funeral services were held Wednesday at the Newville Church of Christ. Burial followed in Riverside Cemetery in Saint Joe. Rev. Harry Farrer officiated.

Mr. Bassett was employed as an assembler at the Fruehauf Trailer Corpertion in Fort Wayne.

He was married December 24, 1940, to Nancy Frain, who survives.

Others surviving include two daughters, Mrs. J. Francis Escelot, Huntington Beach, California, and Mrs. Geraldine Ayers, Rt. Butler; a son, Thomas, Rt. Butler; and eleven grandchildren.

Students Should Check Schools

In a few weeks Indiana youths will enroll in colleges, trade schools, vocational schools, and other centers of higher education. In some instances, these youths have decided upon a specific goal or professional field, while others will be reaching this decision during the education process. Richard D. Wells, State Superintendent of Public Instruction urged that youths and their parents fully investigate trade, vocational, or professional schools which students will be attending. Investigation should determine the exact degree of education that will be received, the exact degrees or awards that will be conferred, and if the school confers degrees or awards that will be acceptable in chosen business or professional fields or by professional accrediting agencies.

The state of Indiana currently does not have legislation or a specific governmental agency which gives full approval or accreditation to private trade, professional, or vocational schools. Generally, in Indiana and throughout the U. S. schools do meet professional or business requirements. In some cases, advantages of attending a school are presented in misleading manner. Legislation will be before the 1969 Indiana General Assembly which would provide protection for students attending such schools. Parents or prospective students interested in verifying the accreditation or approval of business, professional, vocational, or trade schools may write either of two national associations to receive a nation-wide list of accredited or approved schools. The two agencies are The National Assoc. of Trade and Technical Schools, and The National Home Study Council. The address for both organizations is: 1601 18th Street N. W., Washington, D. C. 20009. Another source of information would be the Better Business Bureau or Chamber of Commerce of the city in which the educational institution is located.

In addition, if prospective students will write to the Director, Teacher Education, State Department of Public Instrucion, Room 230, State Capitol, Indianapolis, Indiana 46204, information concerning the status of the school will be provided.

Prospective students should also consider discussions with persons who are currently engaged in a similar vocation, profession, or trade to determine educational standards or requirements of the chosen field or professional organization of which they would become a member, or a prospective employer to determine if the course of study would meet required standards for employment.

It is the duty of the State Department of Public Instruction, according to State Superintendent Wells, to provide assistance to those interested citizens wishing to attend these schools in their search for educational attainments.

COUNTRY COUSINS 4H CLUB
—Leota Ouris, reporter

The Country Cousins met July 12 at Kesslers. Anna Collins called the meeting to order. Teresa Kern led the pledges and devotions. Roll call was answered by "your favorite flower." Judy Ricketts read the minutes of the last meeting. Teresa Kern gave a report on 4H camp.

Kathy Kern and Carolyn Kessler gave demonstrations.

The meeting was adjourned and refreshments were served.

JULY

L 923

The Saint Joe News
T. E. Haberkorn, Jr., Editor & Publisher.
Philip E. Haberkorn, Assistant Editor.
Entered at the Post Office at Saint Joe, Ind
Second Class matter.

Word-Kurtz Vows Exchanged

MR. AND MRS. WILLIAM LYLE WORD

White gladioli and mums graced the altar of St. Joseph's Catholic Church, Blakeslee, Ohio, Saturday, June 22, as Mary Ellen Kurtz became the bride of William Lyle Word. Parents of the couple are Mr. and Mrs. Harold Kurtz of Blakeslee, and Mr. and Mrs. Kenneth Word of Camden, Michigan.

Rev. Fr. Earl Loeffler performed the nuptial rites at 6:30 p.m. as the bride was given in marriage by her father.

Mrs. Steve Ciolents of Montpelier, Ohio, sister of the bride, served as matron of honor.

The bridesmaids were Miss Susan Word of Camden, cousin of the groom, and Miss Janie Kurtz, Blakeslee, sister of the bride.

Serving as best man was Wayne Word of Edon, Ohio, brother of the groom. Guests were ushered by Raymond Rigelman, Tom Troxel, Dave Jenkins, all of Camden.

The flower girl was Stacey Kurtz, niece of the bride, and daughter of Mr. and Mrs. William Kurtz of Butler, Indiana. She was escorted to the altar by Stanley Kurtz, nephew of the bride.

The ring bearer was Tommy Hoffer, nephew and godchild of the bride, and son of Mr. and Mrs. Max Hoffer of Butler.

The reception for approximately 200 guests was catered by Mrs. Eldred Hug, Mrs. Louis Thiel, Mrs. Jack Wright, and Mrs. Bill Hug. The cake was cut by Mrs. Carl Meuhlfield, the bride's godmother. Other receptionists were Miss Diana Thiel, Blakeslee, and Miss Pam Lantz, Montpelier. Miss Sharon Word, sister of the groom, attended the guest book.

Out-of-town guests were from Defiance, Holgate, Napoleon, Edgerton, Montpelier, Edon, and Bryan, Ohio; Angola and Butler, Indiana; West Branch and Camden, Michigan.

Honored guests were the bride's grandmother, Mrs. Leota Keller of Defiance and the groom's grandmothers, Mrs. Gladys Word of Angola and Mrs. Lucy Hassett of Columbia.

The bride was graduated in 1966 from Edon High School and is also a graduate of Stautzenberger Business College, Toledo. She has been employed as a secretary at Eastside High School in Butler. The groom, a 1966 graduate of Camden Frontier High School, is serving with the U. S. Army at Fort Hood, Texas.

The couple left for Texas following the reception, and will be living at 410 Second Street, Gold Rocket Trailer Court, Killeen, Texas.

Calls For Higher Sales Tax

Calling for an end to the "ridiculously high property taxes in Indiana," Merle B. Holden, Democratic candidate for Joint State Representative from DeKalb and Steuben Counties, Tuesday defined his tax platform in an address to the Steuben County Senior Citizens Council at Orland.

Speaking to nearly 150 people, Mr. Holden called for a reduction of property taxes by raising the sales tax and returning the additional money back to county and school units. "States all around us are raising their sales tax to lower property taxes and there is no reason why Indiana should not follow step," he commented.

In his first major address since the primary election, Mr. Holden said that for any candidate to say that he will lower all taxes is just not possible. "But there are ways of paying taxes that are more fair and less painful than others," he told the group.

"Those who spend the most will pay the most and those on fixed incomes will not be faced with losing their homes because they are unable to pay the high property taxes."

Mr. Holden also announced his support to the group for a bill which would put the Indiana Council on the Aged and Aging under the merit system so that they will be eligible for nearly a half million dollars in federal funds in 1969. The bill passed the Indiana Senate in the last session of the legislature, but failed to come to a vote in the Republican-controlled House when it was delayed by House Speaker Dr. Otis Bowen. The Senior Citizens Council backs the bill.

The former executive secretary of the Indiana Young Democrats also told the audience he feels there is only one candidate for state representative who has time to do the job right. He outlined the duties of the state representative and concluded that a man with a large medical practice, as has his opponent, Dr. Floyd Coleman, could not adequately fulfill the duties.

"I feel my opponent is a fine doctor, and I want to keep him in his doctor's office so that, while I am in Indianapolis at the legislature, I will know that my family is in good hands should an illness arise," he quipped.

Proposal For More Public Control Of Court Appointees

by Cong. E. Ross Adair

PROPOSE TO RECONFIRM COURT JUSTICES — In view of the current controversy over the appointments of a new Chief Justice and an Associate Justice of the Supreme Court, I have introduced, along with others, an amendment to the Constitution to bring the selection and retention in office of fuure Justices closer to the people.

At the present time the Justices are appointed for life, and after they are officially confirmed by the Senate they remain untouchable by the people except for the difficult procedure of impeachment.

The resolution I have presented to the House proposes an amendment to the Constitution relating to the confirmaion and reconfirmaion of the Justices of the Supreme Court.

While elected officials have to go before the people periodically for reelection, the Court Justices are not subject to this close and attentive review of heir records.

Under my resolution, the President still is empowered to nominate the Supreme Court Justices when vacancies take place. However, these appointments have to be confirmed by a two-thirds vote of the members of each House of the Congress. Now all that is necessary is for the Senate to decide upon the merits and qualifications of the Presidential nominations.

TO REVIEW RECORDS AND VIEWS — This proposed amendment goes a step farther. It provides that the Justices with the longest records of service on the Court will be subject to official review by the Congress periodically. In other words, one-third of the Court would have to submit to a Congressional vote of approval or disapproval of their service on the Court. Unless a Justice was reconfirmed, he would no longer be permitted to continue in office.

It seems to me that this is a sensible solution to the problem and would enable the public, through its elected representatives, to pass judgment upon the conduct and decisions of the Justices and would bring the Court under close surveillance by the public. As it now stands, some of the Justices hold to alliances that seem to have a greater impact on their judicial decisions than an uninfluenced consideration of the questions before them.

This resolution is H. J. Res. 1387, and has been sent to the House Judiciary Committee for further consideration.

?

by Loretta Loy

(Loretta Loy is on vacation at the present time. However, any information concerning our servicemen will be published in the meantime if it is sent to the News Office. Loretta will be "back in action" at the end of this month.)

DEKALB FARM BUREAU BOARD MEETING

—Mildred Jarrett, pub. chmn.

At the July meeting of the DeKalb County Farm Bureau Board of Directors, Howard Melbaniel, insurance manager, introduced Eddie Everetts, the new agent in the northeast section of the county. He also suggested that the Board consider approving a third insurance territory in the county.

Robert Bleeh and Edna Perkins were chosen as delegates and Norman Gerig and Mildred Jarrett as alternate delegates to both the District Meeting and the State Convention.

It was officially decided to have a fair booth again this year and to present our meat promotion material at the fair where the largest number of people can be reached.

Units were asked to work on policy development at their August and September meetings.

A "measure your candidate" meeting is being planned for the first week in October. The last "Hoosier Farmer" contains valuable information concerning candidates for state and national offices.

The 1969 County Picnic will be held at the Saint Joe Conservation Grounds on the last Sunday in June.

The following are dates to remember: July 24 - Make It Yourself with Wool Contest; August 3 - Past Woman Leaders' Picnic at Waterloo Shelter House; August 5 - State Commodity Meeting, Stoffer Inn, Indianapolis; September 5 - A. C. W. W., Lansing, Mich. Bus leaves at 5:30 a.m.

Beverly Bleeh will have devotions in August.

Spencerville Marathon
OPEN MONDAY THRU FRIDAY
6:00 A.M. to 9:00 P.M.
SATURDAY 7:00 A.M. to 9:00 P.M.
SUNDAY 9:00 A.M. to 5:00 P.M.
Phone 238-4496
BOB HOOVER, Manager

CHICKEN-SHRIMP BASKETS
SANDWICHES
MUSHROOMS ONION RINGS
YOUR FAVORITE BEERS
and MIXED DRINKS AT
The Oasis
SAINT JOE, INDIANA Pool Table—Shuffleboard

POWERVAC
FURNACE CLEANING & SERVICE
Cleans furnace, air ducts, registers, chimney from ash pit to chimney top in less than an hour. No dirt or mess in house or basement. Giant power vacuum draws all dirt to truck hopper.
ARNETT'S HEATING
Phone 337-2880

ELECTRIC HEATING-COOLING DEALER
JACK'S ELECTRIC SERVICE
Wiring Heating Repair
—Financing Available—
SAINT JOE Ph. 337-2841
Take advantage of these credit certificates:
Jan. 1—Dec. 31, 1968 — Service Entrance Wiring Plan — $25
Jan. 1—Dec. 31, 1968 — PSP Water Heater Circuit Wiring Plan — $25
Jan. 1—Dec. 31, 1968 — PSP Water Heater Trade-in Plan (50 gal. or larger) — $25
Jan. 1—Dec. 31, 1968 — Range Circuit Wiring Plan — $15
Jan. 1—March 31, and Oct. 1—Dec. 31, 1968 — Dryer Circuit Wiring Plan — $15
Jan. 1—April 30, 1968 — Whole-house Air Conditioning Circuit Wiring Plan — $25

JULY

L 933

Did you know...

—that the DeKalb County Heart Association had its annual award dinner t Platner's Steak House near Garrett Wednesday evening of last week. Present were representatives from Auburn, Garrett, Butler, and Waterloo.

—that the Butler City Council and Mayor Raymond D. McCann have been studying the city's finances for next year and have come up with a budget similar to that of a year ago. The new budget tentatively calls for a tax rate of $1.55, compared to $1.43 last year, an increase of twelve cents per $100 taxable valuation. The new $1.55 rate will raise an estimated $47,201.53, compared to $44,633.31 collected in 1968. Last year the budget called for a 17-cent street fund and a $1.26 general fund. The new budget is not raising anything in the street fund, and the entire $1.55 goes into the general fund. The new budget is figured on a net taxable property of $3,045,260, compared to $2,771,660 last year, an increase of $273,600. The budget is subject to review by the county adjustment board, and the state board of tax commissioners.

—that a record $307,276 was paid out in social security cash benefits to 3,657 residents of DeKalb County for February 1968, according to Ruth Lane, Fort Wayne Social Security District Manager, an increase of $35,699 over the amount paid out for December 1966. February 1968 was the first month in which increased benefit rates provided by the 1967 Amendments to the Social Security Act were payable.

—that the DeKalb County Sheriff's Department and Indiana State Police are investigating a break-in and burglary at the Oasis Tavern at the east edge of Saint Joe. Deputies reported that the front door of the tavern was pried open sometime between 2:30 a.m. Saturday, when the place was closed, and 7:45 a.m. Saturday, when employees arrived. The burglars pried open a cigarette dispensing machine and took approximately $60 in change. Also taken was a 19-inch RCA color television set. A few packages of cigarettes may also have been taken.

—that a large barn and its contents at the old A. J. Moore farm, now owned by Richard Myers of near Butler, burned in an early Saturday morning fire. There was no immediate estimate of the amount of the loss.

—that DeKalb County Prosecuting Attorney H. Charles Winans has filed a motion in the DeKalb Circuit Court in Auburn in which he challenges the right of James Edward Miller of Waterloo to have an attorney furnished at the expense of the taxpayers. The case involves the second-degree murder of Murven Tuttle at Waterloo on November 29, 1965. Miller was given a life term in the case and it was later appealed through his pauper attorneys, John Martin Smith of Auburn and Stephen Williams of Roanoke. The petition alleges, among other things, that the defendant is a "healthy able bodied male capable of working and earning a sufficient wage with which to pay any reasonable attorney fees that may accrue for his defense."

—that the DeKalb County Sheriff's Department and Butler city police are investigating a break-in at the office of Dr. Charles Weirich of near Butler. Dr. Weirich reported Friday morning that his office building was entered through a rear door sometime Thursday night or early Friday morning. He said about $4 in change was taken from a cash drawer which had been left unlocked.

—that Miss Ann Christine Groscop and William Eugene Bailey exchanged vows at a 6:30 p.m. candlelight ceremony recently at the First Unnited Methodist Church in Auburn. Parents of the couple are Mr. and Mrs. Charles Groscop of Auburn, and Mr. and Mrs. Arthur Bailey of R2, Auburn.

—that Miss Brenda Jean Bell became the bride of Daryle Linn Doden in a candlelight service at 6:30 p.m. Saturday, July 6, in the Calvary United Methodist Church of Van Wert, Ohio. The bride is the daughter of Mr. and Mrs. Clifford Bell of Van Wert, and the bridegroom's parents are the Rev. and Mrs. Chester A. Doden.

—that July visitors in the Mildred Jarrett home included Floyd Gee, a cousin, of Conneaut, Ohio, Mr. and Mrs. Rushell Jarrett, brother and sister-in-law, of Grass Lake Michigan, Mr. and Mrs. Carlton Curie and Jim and Tim, of Mannington, West Virginia, and Mr. and Mrs. Paul Jackson and Phillip and Phyllis, of Hobart, Indiana. Local people who entertained or were entertained in honor of some of the above guests were Mr. and Mrs. Milo Prevines and Mr. and Mrs. Fred Gee, Auburn, Mr. and Mrs. Robert Evans and John, Mark, Tom, Steve, Lois, and Ruth Ann, Hicksville, Ohio, Mr. and Mrs. Harold Curie, Charles and Leota, Mr. and Mrs. Robert Jarrett, Saint Joe, Mr. and Mrs. Guy Smith, Butler, and Mr. and Mrs. Foster Gee, Jewell, Ohio.

—that distinguished student rating was won by 1,657 Purdue University students during the spring semester, representing 6.6 percent of the undergraduate student body of 24,958. The distinguished students include: Arthur Cobbs, R3, Auburn; Cari Bryant, Butler; and Rex Surface, R2, Auburn.

—that U. S. Fourth District Rep. E. Ross Adair delivered the dedicatory address at the ceremonies officially opening Camp Little Turtle of the Boy Scouts of the Anthony Wayne Reservation near Angola Sunday. The Anthony Wayne Area Council started its first season of camping on the 1,050 acre reservation this summer.

—that four runaway juveniles from Muskegon, Michigan, two girls and two boys, were expected to be returned to DeKalb County from Jackson County, Indiana, Wednesday to face juvenile charges. DeKalb Circuit Judge Harold D. Stump, who is also the county juvenile court judge, signed an order for the return of the four from Brownstown Tuesday afternoon. The order was requested by the DeKalb County Prosecuting Attorney, H. Charles Winans, after an investigation conducted by the DeKalb County Sheriff's Department. The four juveniles, three of whom are 16 and the other 15 years of age, are accused of theft.

—that a September 7 wedding is being planned by Carole Jeanne Bowman, daughter of Mr. and Mrs. Joseph E. Bowman of Butler, and Phillip Allen Bard, son of Mr. and Mrs. Robert Bard of Waterloo. Miss Bowman is a 1966 graduate of Eastside High School and has attended Indiana Purdue Regional Campus at Fort Wayne. She is employed as a secretary at the Commercial Shearing and Stamping Co. in Butler. Mr. Bard is a 1965 graduate of Auburn High School and is a senior majoring in mechanical engineering at Tri-State College in Angola. He is employed in the engineering department of Warner Automotive Division in Auburn.

—that a truckload of wheat overturned on a county road near Butler at 7:55 a.m. Tuesday, but the truck driver escaped injury. The DeKalb County Sheriffs' Department said Donald E. Miller, 70, of R1, Butler, was driving a 1964 Chevrolet truck, owned by James R. Provines of R1, Butler, at the time of the mishap.

—that Alice Holman, R2, Butler, has been dismissed from DeKalb Memorial Hospital.

—that Mr. and Mrs. Ronald Carper of Saint Joe are the parents of a 6 pound, 4 ounce girl born at 1:44 a.m. Tuesday at DeKalb Memorial Hospital.

—that the Teachers College at Ball State University will now offer a new graduate program in teaching the emotionally disturbed.

—that Joy Larkin, 164 Parklane, Butler, has been admitted to DeKalb Memorial Hospital.

—that dismissals from DeKalb Memorial Hospital include: Lisa Estep, R3, Butler; Joseph L. Hicks, Butler; and Walter W. Schubert, R1, Butler.

—that Mr. and Mrs. Paul Pugh of R1, Butler, are the parents of an 8 pound, 1 ounce girl born at 8:21 a.m. Sunday.

—that Forrest Bevington returned home last week from DeKalb Memorial Hospital, where he underwent surgery recently.

—that burglars stole between 30 and 40 antique clocks and some auto parts from an unoccupied home owned by Norman Roeser of R1, Auburn over the weekend.

—that the names of the six scientists who will participate in the Unidentified Flying Objects Symposium on Monday, July 29, in Washington, D. C., are: Congressman J. Edward Roush, Symposium Chairman; Dr. James E. McDonald, Institute of Atmospheric Physics, University of Arizona; Dr. J. Allen Hynek, head of the Department of Astronomy, Northwestern University; Dr. Robert L. Hall, head of Department of Sociology, University of Illinois at Chicago; Dr. Robert M. L. Baker Jr., Senior Scientist, Systems Sciences Corporation; Dr. James A. Harder, Associate Professor of Civil Engineering, University of California at Berkeley; and Dr. Carl Sagan, Department of Astronomy, Cornell University.

—by Bela Cooper

Among the several ways to give enduringly for the benefit of others, there is one which has particular appeal to potential donors of smaller amounts. This is the memorial gift.

It is appropriate at any time in the year, but particularly at Christmas time, Eastertide, or the anniversary of a birthday or some special occasion.

The memorial gift is adaptable to group giving also. A part of its appropriateness lies in the fact that there is no limit, upward or downward, as to the number of dollars acceptable for such an occasion or remembrance.

A gift to DeKalb Memorial Hospital gives assurance that a lasting memorial will testify to the benevolence of the donor and will endure.

To know that family, neighbors, friends, and strangers have had burdens eased, will prove a satisfaction through the years.

Furthermore, the generosity of donors through gifts and bequests, is essential to the continuing hospital program.

Within each heart lies the power to alleviate human suffering and prolong the gift of life itself. Such gifts and legacies will make possible an enlargement program for the future, and for both the present and the future provide such care for the indigent as becomes a worthy hospital.

Memorial gifts may be addressed in either of two ways: DeKalb Memorial Hospital Association, Inc., or DeKalb County Community Hospital Foundation, Inc. In either case the address is the same: P. O. Box 542, Auburn, Indiana 46706.

All gifts are tax deductible. The donor receives an acknowledgment and in the case of specific memorials, an appropriate message is sent to the family of the memorialized relative or friend.

Thus, we can all perpetuate the beauty, the care, the scientific advancement, and the ultimate expansion of DeKalb Memorial Hospital.

Sen. Kruse To Tour AF Base

State Senator Dean V. Kruse is to tour an Air Force Base at the personal invitation of Colonel Wolff. Senator Kruse will tour Baer Field's Air National Guard field training center at Alpena, Michigan, on Wednesday and Thursday, July 24 and 25.

Approximately 800 Indiana Air National Guardsmen, who are assigned to various units of the Baer Field Operations, will be engaged in their field training exercises at Alpena on these dates.

Also invited are the Governor, Adjutant General, Indiana Senators, Congressmen, and the Mayor of Fort Wayne. Many news media personnel have also been asked to attend.

Senator Kruse stated he is most pleased for the opportunity to visit our Air National Guard's training center to see many of our capabilities and alertness in time of emergency.

—PRECISION—
SAW FILING
—All Work Guaranteed—
Hand, Circular, Band, all types including Carboloy—
Let us file your saws. They'll cut better when they're filed by machine with unvarying mechanical accuracy. Try our work— see how much faster, cleaner, truer and easier your saws can cut.
HOWARD L. McMAKEN
Saint Joe Ph.337-2854

WE WILL BE
CLOSED
July 28 - August 1
-Brown-
FURNITURE & HARDWARE
Saint Joe Ph. 337-2415

CHRYSLER - PLYMOUTH
and
The Best In Used Cars
EXPERT BODY WORK
24-HOUR WRECKER SERVICE "WE HURRY"
R. L. HOLBEN AUTO CO.
Auburn, Indiana Phone 925-3010

Strombeck Real Estate
Your local Real Estate Agent
337-3325

LISTINGS NEEDED
—throughout the Tri-State area—farms, suburban and city properties. Give us your listing now for our Spring and Summer Catalog in which each property has a photo of the improvements and description of the land and improvements. We sold more real estate in 1967 than in any previous year of the more than 40 years we have been in the real estate and auction business. Free appraisal on your property without any obligation. Licensed in Ohio, Indiana and Michigan.
DAY'S REAL ESTATE & AUCTION
6941 LIMA ROAD, FORT WAYNE — 483-4201
EDGERTON, OHIO — 298-3283
CAMDEN, MICHIGAN — 368-2186

JULY

L 933

Want Ads

SWEET CORN AND GREEN beans for sale. Half mile southwest of Spencerville on State Road 1. W. B. Reetenwall. Phone 238-4896. Phone calls after 4:30 p.m. 30t2

FOR SALE — '59 Ford 4-door, large motor, 4-speed Hurst. $150. Call or see Mike Storer. 337-2274. 28tf

ELECTROLUX SALES & Service. 303 W. Maumee, Angola. Ind. 665-3561. . . 28tf

FOR SALE: SPINET PIANO. Wanted, responsible party to take over low monthly payments on a spinet piano. Can be seen locally. Write Credit Manager, P.O. Box 276, Shelbyville, Indiana. 27t4p

FOR SALE—NEW 20" ROTARY lawnmower with 3 h.p. motor, only $49.95. Brown Furniture & Hardware, Saint Joe, Indiana.

FOR SALE — 62 ACRES. 4-bedroom house, other buildings. Newville, Ind. 337-3261. 29t4p

SEE US FOR SPOUTING. ROY I. Bowser Store, Saint Joe, Ind

FEDERSPIEL DRAPERIES— custom made drapes, bedspreads. Fabrics, rods and supplies. Rt, Spencerville, Indiana. Phone 238-4518. 2tf

ELECTRIC RUG SHAMPOOER for rent. $1 per 24 hours with purchase of shampoo. Brown Furniture & Hardawre in little ol' Saint Joe.

WANTED—GOOD USED RIDing horse saddle. Phone 337-2591.

TRASH BARRELS FOR SALE. $2.50. See Jack or Ted Hollabaugh. Phone 238-4562.

IN MANISTEE, MICH., THE Coho capital, am disposing of 8 properties near Big or Little Manistee Rivers, all wooded, 10 acres to 40 acres. Reply to Alcar, Box 211, Manistee, Mich. 49660.

FOR SALE — USED ELECtric range, a nice one. Brown Furniture and Hardware.

GIANT OUTDOOR TENT SALE of over 300 rolls of quality Broadloom Carpet. All first quality. Save 2, 3, 4, 5, even $7 per yard on drops, mill ends, short rolls and special purchases. Look for the striped tent at the Pletcher Carpet Warehouse, 1 mile West on Highway 6, Nappanee, Indiana. Phone 773-7314. Shop daily till 9:00 Closed Sundays.

STANWOOD — SCENIC WAterfront modern year-around home at Rogers Dam. Only 8 years old. Beautiful condition, two bedrooms, large living room, modern kitchen, utility room, enclosed porch. Good bathing, boating, and fishing. Eves. Frank Transue 24331709. Transue Realty Co., 3106 S. Division, Grand Rapids, Mich. Days 243-0161.

SEE KEITH DAVIS FOR 1968 Fords, Falcons, Thunderbirds— A-1 used cars—Ford trucks. Antwerp Sales, Inc., phone 419-258-7473, Antwerp, Ohio.

WISCONSIN DAIRY AND beef calves for sale, 2 to 8 weeks old, Holstein heifers and bulls delivered directly to you on your approval. Cross bred black Angus also available. Call or write Tom Theis, R. R. No. 3, Shwano, Wis. 54166, or call (715) 526-2396.

SAVE 10 TO 50% NOW AT the Pletcher Furniture July Clearance Sale of more than 2 acres of quality home furnishings, carpet, and bedding. Sav-

ST. JOE VALLEY EXTENSION CLUB

—Pat Roberts, reporter

The Saint Joe Valley Extension Club met at the lovely cottage of the president, Catherine Bowser, on Hamilton Lake, July 10, 1968.

It was an all day meeting, and at noon a bountiful dinner was served, all diets being forgotten —the plump ladies just gained a little more, and the thin ones put on a pound or two also.

At one-thirty p.m., the president called the meeting to order with the group reciting the Club Collect.

Devotions were given by Alice Reidenbach, stressing on being kind to one another and forgetting all pettiness, striving toward peace and tranquility for all. She closed devotions with the group praying the Lord's Prayer.

Gertrude Borthwick gave the history of the song of the month, "America the Beautiful."

Roll call was answered by eleven members with "why I like to come to this cottage every year." All stressed the hospitality of the hostess, and the news reporter stressed the fine dinner she enjoyed so much.

The secretary's and treasurer's reports were given and accepted.

All committees gave reports, and all chairmen are working toward making the next meeting a success.

The president reported on the success of the County Rummage Sale.

The meeting was then closed with the singing of the Prayer Song, and visiting was resumed. All returned home with memories of a very pleasant day, hoping to be invited back next year.

ings on discontinued, distressed, shop worn furniture. Free delivery. Pletcher Furniture Village, Highway 6, Nappanee, Indiana. Phone 773-3161. Shop daily till 5:30, Wed., Fri., and Sat. till 9.

"Chief"

Outside Gloss White

HOUSEPAINT

4.50 per gal.

BULK LINSEED OIL—$2.00 per gallon with paint order

BROWN FURN. & HDW.

SAINT JOE INDIANA

FAMILY STAMPS

now given with your purchases at

SAINT JOE MOBIL SERVICE

Under New Management

VERLYN DIEMER · MANAGER

Hours 7 AM - 10 PM
Monday thru Saturday
9 AM - 9 PM Sunday

GIFT CATALOG and SAVER BOOK FREE!

Every Monday is Double Stamp Day

Family Stamps also available at Vinson's Market

L 933

AUGUST

AUGUST

L 977
U146

I cannot understand why men should be so eager after money. Wealth is simply a superfluity of what we don't need.
—Abraham Lincoln

The Saint Joe News

VOL. LXXXIII | Saint Joe (DeKalb Co.), Indiana | Thursday, August 1, 1968 | NUMBER 31

Indiana State Library

A Special Report--
Will This Community Provide Youth With Summer Recreation Program?

By The Editor

An increase of nearly $50,000 in assessed valuation in the town of Saint Joe, plus removal of the trash collection obligation from the tax levy, has given the present town board a pleasant result — a big decrease in the town tax rate. In fact, the decrease is so great that, if the board adopted the same budget for 1969 as was adopted by the previous board for 1968, the tax rate would be cut in half! — from $2.14 to $1.07, according to clerk-treasurer Donald Kinsey.

However, with plans for 1969 including moderate improvement in street lighting in the town plus a levy for street work to add to the funds received from state motor vehicle taxes, plus the need for a small "buffer" fund to cover trash collection obligations, the rate will be more than the one-half possibility. With the additional expenses Mr. Kinsey estimates the town tax rate at around $1.60, which still represents a substantial reduction even with the additional proposed expenses.

Another possible program for the town was discussed at a special meeting Tuesday of this week. With the school district no longer sponsoring the "summer recreation program" in the Riverdale area as well as the Butler community, the suggestion was presented that the town place an appropriation of $900.00 in the budget for next year to cover the cost of hiring a summer recreation director. Additional costs would be met by private donations.

A summer director is available to the community for next year, if the program were adopted. However, the board took no action on the matter Tuesday, inasmuch as it was not certain of the wishes of the public on the matter. The board, therefore, has for the moment allowed the matter to ride.

Under the proposal, the director to be hired would be responsible for coordinating much of the recreational program in the community. He would not only give instructions in various sports, such as tennis, badminton, baseball for Junior Leaguers to augment their participation in evening games, and so on, but he would also have the responsibility of maintaining the facilities used in the recreation program.

The plan would also call for three days a week of swimming, which is a very popular summer activity with youth and adds one more day to the past program of two swimming days. Scheduled instruction periods plus time for group participation in the various sports provides a well rounded program.

Several years ago, another board appropriated $1,000 for such a program but it was not carried out after the school district announced its plans to provide for summer recreation. The $1,000 town appropriation was used for recreation, however, in that the funds were utilized to build the pavilion at Wild Cherry Park.

Inasmuch as the town board meets next Monday evening at 7:30 p.m. at the town hall for final approval of the proposed budget, the summer recreation program could yet be added to next year's budget if the public so desires. While certain refinements must be made in the overall program if adopted, the basic question for Saint Joe taxpayers is: is a summer recreation program worth a 22-cent increase in the tax levy?

It should be noted that the man available to serve as a director of the program has had many years of experience in this field. He should not be publicly identified now since the program has not been adopted; but he knows his stuff! It should also be noted that, if the public says "Yes, we also want to continue summer recreation for our youth," the 22-cent addition will make a tentative total town tax rate of around $1.82, which is still 32 cents less than this year's levy!

If you parents, and others, are interested in providing our young people with a well-rounded summer recreation program under a professional director, you should go to Monday's town board meeting and express your support. The board hesitates only because it does not know your wishes.

School Board Minutes

The Board of School Trustees of the DeKalb County Eastern Community School District met in a special meeting at 8:00 p.m. on July 29, 1968. This meeting was held in the Board's regular meeting place. Those present were Delbert Washler, Argus Fisher, Lynn Fisher, Sidney Long, Keith Ulm, School Attorney H. Charles Winans, and School Superintendent Kenneth L. Cole.

The meeting was called to order promptly at 8:00 p.m. by Board President Delbert Washler.

Minutes of the previous meeting were approved as read.

Board President Washler called upon School Superintendent Cole to review the proposed 1969 budget as prepared and as mailed out to the Board members. Cole made such a review complete with explanations and answers to Board members' questions. After adequate review Board President Washler asked the Board members what action they wanted to take and a motion was made by Lynn Fisher and was seconded by Keith Ulm: "I move that we accept this budget as presented and further that we direct School Superintendent Cole to have said budget published as is legally proper." The motion carried. All Board members present signed budget forms number one and number three, and said forms are attached to and made a part of these minutes.

Teacher contracts were signed as presented by Superintendent Cole. Said contracts are bound in the teacher contract book in the Office of the Superintendent.

Superintendent Cole reported to the Board members on the present status of all additional appropriations.

Superintendent Cole reported to the Board members that as of the instant there were openings in the faculty for a sixth grade teacher in the Butler Elementary School; one art teacher in the High School; and one chemistry and mathematics teacher in the High School.

As per number 6 on the Agenda, Superintendent Cole asked the Board members to sanction his being gone on vacation August 1, 1968, through August 16, 1968. The Board members all agreed that Cole should take the vacation.

As per number 7.1 on the Agenda, Superintendent Cole read aloud and in its entirety a July 26, 1968, letter of resignation from Mr. Kent D. Myers. A motion was made by Keith Ulm and was seconded by Argus Fisher: "I move that we accept the letter of resignation as read." The motion carried. Said letter is attached to and made a part of these minutes.

Pony League

by Merle Holden, coach

Vacations hit the Saint Joe Spencerville Pony League team hard the past two weeks, but they still managed to hold on for an 8-6 won-lost record in league play which was good for sole possession of third place. In games played the last two weeks the locals beat the Angola Komets 11-0 on Steve Evans' two hitter, topped Waterloo 10-6, and lost to Garrett 16-0 and to Waterloo 4-0. In each of these games the 88 team had at least two starters gone, and in some as many as four gone, including top hitter Bob Holtzberg, who is batting the ball at a .500 clip and holding his own in the pitching department. Also absent was Ron Knisely, who is hitting an even .300. Tom Frank, who has just started to come on, left for Arizona for the rest of the summer.

Steve Evans pitched a 2-hit shutout Wednesday night last week, and his teammates backed him with 8 hits and 12 walks off four Angola pitchers as the St. Joe-Spencerville Pony Leaguers downed the Angola Komets 11-0 at Angola.

Evans struck out 12 and managed to pitch himself out of several jams as the Komets got a man on third in three innings, but could not score him.

Mike McDowell got the only extra-base hit, a double, and 88 collected 7 singles, two by Rick Holden, and one apiece for Evans, Doug Fetters, Vic Dermott, Kent Rosenberry, and Jake Fetters. Kevin Campbell drew 3 walks and scored 3 times, while Doug Fetters walked twice and scored twice.

The defense was near perfect, with only a catcher's throwing error being committed.

Earlier in the week, the locals lost at Garrett 12-0, and 9-0 at Edon, Ohio. Bob Holtzberg pitched against Garrett, and John Mansfield against Edon. Warren Griggs got the only hit against Edon.

The league playoff starts Thursday, and the locals get into action on Friday when they tackle tough Prairie Heights at Waterloo. They beat PH at Saint Joe 13-12, and then lost 1-0 at Orland. Since then several managers in the league, including the locals' Merle Holden, have indicated they will not play at Orland next year because of safety conditions, including a drop-off in left field.

Holtzberg and Knisely are questionable starters for the PH game, since they are still in Canada and may not return in time for the game. The vacation situation would have been much worse had it not been for the Fetters family bringing Doug and Jake 43 miles one way for each game including two rainouts, the Campbell family bringing Kevin 30 miles one way including a rainout, and the Melchi family bringing Denis back about 20 miles one way.

Consistent hitting seems to be the big problem for the 88 crew this season. In the doubleheader with Waterloo they scored 10 runs in the first game and then went scoreless the second. Practice sessions this week have been mostly devoted to hitting. The defensive play has been the best in recent memory with the locals averaging less than one error per game.

The winner of the 88-PH game will play the winner of the Hamilton-Angola Pony Riders game at 2:30 Saturday at Waterloo, and that winner will play in the championship game at 6 p.m. Saturday.

?

by Loretta Loy

Did you miss me?

Jay and I just returned from our R&R!

It was wonderful to be gone, but it's great to be back.

We spent a week end with Mike, who is stationed at Fort Walters in Mineral Wells, Texas, and I would like to say thanks again to Rich Lussow of Illinois, Al Dickinson of New York, Larry Hayes of Michigan and Mike for the great day of skiing and boating that we enjoyed so much.

The second part of our R&R was spent in New Mexico with our adopted daughter, her husband, and our new grandson. He's beautiful. From now on just call me "Gram."

"Gerb" wrote to let me know that he hasn't forgotten me and to say that he has only 63 days left. He said to tell all you guys "Hi!" Bob will be home in September. You may address your letters to:

Spec/4 Robert P. Gerber
US 55 853 914
River Rats c/o 198 Bde. Inf.
APO San Francisco, Cal. 96219

I got a letter from Mike Haberkorn who's stationed in Hawaii. "Same old sun on the beach," says Mike! He sent an essay to me that he thought you men would enjoy. It's called "The Essence of A Soldier:"

"Between the insecurity of childhood and the insecurity of second childhood, we find a fascinating group of individuals called soldiers. They come in assorted sizes, weights, and states of drunkenness. They can be found anywhere: on shores, deserts, bus stations, or air terminals; in love or in debt. Girls love them, towns tolerate them, and the government supports them. A soldier is laziness with a deck of cards, and the protector of the world with a Playboy Magazine. He has the energy of a turtle, the slyness of a fox, the ingenuity of a con-man, the stories of a Texas sea captain, and when he wants something, it is usually connected with a liberty pass. No one person but a soldier is able to darn a sock, grab a little black book, a comb, and what is left of last month's pay and still make liberty. Some of his likes are: women, girls, ladies, chicks, and members of the Opposite Sex. He dislikes: chow, writing letters, wearing a uniform, below superior officers, and getting up in the morning. He likes to spend his money on women, some on poker, some on booze, and the rest foolishly. A soldier is a magical creature. You can lock him out of your house, but not your heart. You can scratch him off your list, but not your mind. You might as well give in, he is your love away from love, your one and only good for nothing barrel of joy. All of your dreams become significant when your soldier looks at you with those bloodshot eyes of his and says "Hi ya, Doll! I love you!" A Soldier is damned if he does and damned if he doesn't. So he might as well do as he damned well pleases."

CARD OF THANKS

I wish to extend my deepest thanks to relatives, friends, and neighbors for the Love Gift, flowers, food, cards, and many acts of kindness given at the passing of my husband, Theron Foltz.

Mrs. Venus Foltz

Church League

The Saint Joe Church Softball League race has narrowed down to a two-team battle for first place. Coburntown II, and the Lutherans have both lost but one game thus far while winning 8. The two teams, however, have not played each other as yet, having been rained out in the first scheduled encounter and finding it difficult to pick an acceptable date for both teams for the make-up.

Coburntown II won their 8th tilt Tuesday evening, downing Newville CC 16-9.

Last week the Lutherans spotted Hicksville 8 runs early in the game, then picked away at the lead and finally won 17-10 after going into the final inning with an 11-10 lead. Monday of this week, they spotted Mt. Pleasant eight runs in the early innings, then again picked away at the lead while holding Mt. Pleasant scoreless in the last three innings. They won it in the 7th, 9-8.

Though there are two teams leading the pack as this writing, anything can happen in a Church League game and sometimes does. With several games yet to be played, the season is far from over and several teams can cause trouble for the leaders.

Coburntown II	8	1
Lutherans	8	1
Hicksville CC	5	3
Saint Joe CC	5	3
Newville UM	3	5
Mt. Pleasant UM	3	6
Coburntown I	2	6
Newville CC	0	9

Coburnt'n II 11, Saint Joe CC 8.
Lutherans 19, Coburnt'n I 18.
Newville UM 13, Mt. Pleasant 7.
Saint Joe CC 19, Lutherans 9.
Hicksville 21, Newville CC 2.
Coburntown I 12, Newville CC 6.
Saint Joe CC 9, Mt. Pleasant 7.
Lutherans 10, Newville UM 3.
Hicksville 11, Coburtown II 5.
Mt. Pleasant 14, Coburntown I 1.
Coburnt'n II 15, Newville UM 8.
Lutherans 15, Hicksville 9.
Saint Joe CC 13, Newville CC 7.
Hicksville 4, Mt. Pleasant 1.
Coburntown II 13, Cob'ntown I 9
Hicksville 10, Saint Joe CC 6.
Coburntown II 13, Newville CC 1
Lutherans 9, Mt. Pleasant 8.
Newville UM 9, Coburntown I 7.
Lutherans 9, Newville CC 1.
Hicksville CC 9, Coburntown I 4.
Saint Joe CC 15, Newville UM 11.
Coburnt'n II 19, Mt. Pleasant 17.
Newville UM 13, Newville CC 9.
Coburnt'n II 11, Saint Joe CC 4.
Coburnt'n I 31, Newville CC 10.
Lutherans 16, Newville UM 4.
Coburntown II 13, Hicksville 6.
Mt. Pleasant 4, Coburntown I 1.
Lutherans 17, Hicksville 10.
Saint Joe CC 14, Newville CC 2.
Mt. Pleasant 26, Newville UM 10.
Lutherans 9, Mt. Pleasant 8.
Coburntown II 16, Newville CC 9.

Friday, August 2—Hicksville vs Newville CC (umpires Coburntown I).

Monday, August 5 — Coburntown I vs. Lutherans (umpires Newville CC).

Tuesday, August 6 — Newville CC vs Newville UM (umpires Mt. Pleasant).

Wednesday, August 7 — Mt. Pleasant vs Hicksville (umpires St. Joe CC).

Thursday, August 8 — St. Joe CC vs Lutherans (umpires Coburntown I).

Friday, August 9 — Coburntown I vs. Coburntown II (umpires Lutherans).

AUGUST

L 933

The Saint Joe News
T. E. Haberkorn, Jr., Editor & Publisher.
Philip E. Haberkorn, Assistant Editor.
Entered at the Post Office at Saint Joe, Ind
Second Class matter.

Munsey - Heffelfinger

On Sunday, July 14 at 3:00 p.m., Miss Linda Marie Heffelfinger and Hilliard A. Munsey were united in marriage in a symbolic candle service performed by the Reverend Victor C. Roebuck in the Trinity United Methodist Church of Hicksville, Ohio.

The bride is the daughter of Mr. and Mrs. Darrell Heffelfinger of Butler, and the groom is the son of Mrs. Odis Munsey and the late Mr. Odis Munsey of Saint Joe.

The bride, given in marriage by her father, wore a gown designed and made by herself. The bodice, fashioned of crystal white imported lace of the Netherlands, featured long sleeves, a natural waist, and scoop neck. The skirt of heavy bridal satin featured a peionaise of silk illusion edged in lace, fitted smoothly in front, with pleated fullness in back falling into a circular brush train, also edged with lace. Her bouffant veil of English illusion was held in place by a crown of Aurora Borealis and she carried a cascade arrangement of white glamellas and pale blue rose buds.

The double ring ceremony was performed before an altar bearing an arrangement of white carnations and large white daisies and greenery centered by the three symbolic candles.

The kneeling rail was flanked by baskets of white gladioli and large blue and white daisies. Wicker baskets of yellow daisies graced the piano and organ. The two candelabra were entwined with white daisies and greenery and long white satin bows. White satin bows also marked the center aisle pews.

The bride was attended by Miss Shirley Trenary of Butler as maid of honor. Her gown was floor length pale blue linen, embroidered with white daisies and a band of lace marking the empire waist. The short bell sleeves and scoop neckline were detailed with scallops. A Dior veil and an arrangement of yellow daisies completed her attire.

Bridesmaids were Myra Munsey, sister of the groom, Karen Heffelfinger, Kathy Heffelfinger, and Cheryl Heffelfinger, sisters of the bride. Sandra Kay Heffelfinger was junior bridesmaid. All were dressed in pale yellow linen dresses embroidered with white daisies and styled identically to the maid of honor's. Their head pieces were Dior bows holding a short veil scattered with white daisies.

Nancy Heffelfinger acted as her sister's flower girl and wore a yellow floor-length dress with a white lace overlay and yellow satin sash at the empire wist. She wore a crown of live daisies in her hair, and scattered rose petals from a white daisy-trimmed basket.

Mr. Harold Creager of Butler served the groom as best man. Groomsmen were Jerry Munsey of Saint Joe, brother of the groom, Ronnie Richmond and Stan Washler of Saint Joe, and Kenneth Rakestraw of Waterloo, brother-in-law of the groom. Mark Heffelfinger served as junior groomsman.

Two year old Keith Heffelfinger, brother of the bride, acted as ringbearer. Mark and Kevin Heffelfinger lit the candles and pulled the white aisle runner. Guests were seated by Steve Surface of Spencerville, Ted Czaja and Garry Heffelfinger of Butler. The men and boys of the wedding were powder blue jackets with black trousers and, bow ties with yellow tipped white carnation boutonnieres.

A reception was held in the fellowship room immediately following the ceremony. The lovely cake featuring a bubbling fountain and circular staircase with a miniature wedding party descending, was specially designed for the couple by Pauline Meyers and Mrs. William Meyers of Tocsin, Indiana, cousin of the groom, who catered the reception. Assisting with the serving were Mrs. Kenneth Rakestraw and Mrs. Jerry Munsey, sister and sister-in-law of the groom. Miss Debbie Creager registered the guests.

The bride wore a pink suit with tunic jacket and white accessories as the couple left for their wedding trip to the West.

The couple resides on R1, Saint Joe.

Washler-Link

Edwin Lee Washler of Saint Joe and Miss Suzanne Hannah Link of Fort Wayne were married at Calvary Presbyterian Church in Fort Wayne at 6:30 p.m. Saturday.

Mr. Washler is the son of Mr. and Mrs. Donald A. Washler of Saint Joe, while his bride is the daughter of Mrs. Earl C. Link of Fort Wayne and the late Mr. Link.

The bride wore an ivory silk organza gown with re-embroidered Alencon lace appliqued over the empire bodice and bordering the bell sleeves. A wide border of the matching scalloped lace encircled the A-line skirt and the chapel train was accented with lace appliques.

Her veil of ivory illusion was held to a lace cap touched with pearls and she carried a cascade of ivory roses and ivy.

Mrs. Howard Shaefer, Indianapolis, served her sister as matron of honor with Mrs. Jerry Harms and Miss Ruth Washler, Indianapolis, the bridegroom's sister, as bridesmaids. Miss Paula Shaefer, the bride's niece, was junior attendant with another niece, Miss Barbara Link, Milwaukee, Wisconsin, as flower girl. The attendants wore skimmer gowns of turquoise linen fashioned with high necklines of Venise lace and cap sleeves. Matching bands of lace held four-tiered veils and each carried pale pink and lavender carnations.

Paul Myers, Kokomo, was best man, with Philip Washler, the groom's brother, and Walter Goldsmith, Spencerville, as ushers.

Acolytes were the bride's nephews, William Shaefer and William Link.

NEWVILLE TOWNSHIP HOMEMAKERS CLUB
—Delmar Mickelson, reporter

The Newville Township Homemakers Club met July 17 with a carry-in lunch served by Elva Hook and Bernicce Miller Also present were twelve 4H girls, their leaders and mothers.

President Shirley Spall began the meeting with silent prayer. Devotions were given by Freda Engle, after which all repeated the Lord's Prayer. Roll call was answered by 15 members. "Happy Birthday" was sung to Freda Engle. Rozella Mickelson read the secretary's report, which was approved.

Get-well cards were signed for Mary Guthrie, Betty Miller, and Cynthia Sips. Elva Hook gave the treasurer's report, with a balance of $312. Charlotte Kimmel gave a fashion report. Shirley Spall mentioned a blueberry picking outing on July 23.

During Show 'n Tell, Velma Zion showed a bag made of straw she had crocheted.

The Flower Fund collection totalled $1.51, and the Birthday Collection was 75 cents.

The meeting was closed and entertainment was presented by Bernicce Miller and Freda Engle. The next meeting will be held at the Newville United Methodist Church.

Vows Exchanged In Afternoon Ceremony

The Coburn Corners Church of Christ was decorated with white gladiolus at 2 p.m. Sunday for the wedding of Miss Susan Irene Inlow and Gary Lee Bryson. The bride is the daughter of Mr. and Mrs. D. Paul Inlow, R1, Hicksville, Ohio, and the bridegroom is the son of Mr. and Mrs. Orvel Bryson, R1, Mark Center, Ohio.

The bride chose a white floor length gown of imported alencon lace and silk organza over taffeta. The bodice was fashioned with a scoop neckline and alencon lace cap sleeves. The slim organza over taffeta floor length skirt was highlighted with a peak at the waistline and then swept into a full chapel length train which was appliqued with alencon lace. Her illusion veil was caught to a princess crown of lace and seed pearls. She carried a nosegay of white roses and white gladiolus.

Miss Sharon Inlow, sister of the bride, was maid of honor. Bridesmaids were the Misses Shannon, Shawn, and Sharman Inlow, sisters of the bride. The attendants appeared in A-line mint green floor length gowns. They carried nosegays of carnations, glamelias, and daisies with streamers.

Charles Idleman, brother-in-law of the groom, stood as the best man. Guests were seated by Gary Inlow, Warren Idleman, and James Inlow.

The reception followed the wedding in the church fellowship room. Following the honeymoon, the couple will reside at the Nokie Trailer Court in Hicksville, Ohio.

Letters to the Editor

We of The Unicorn are grateful to all the people of the community who have contributed so many things and so much time to The Unicorn these past four months. We thought we would be finished in half the time, but as they say, "the best laid plans of mice and men..." To bring you up to date, our money-making projects included a bake sale ($57.65), a raffle ($89), a car wash ($15), and a rummage sale ($153.63) for a total of $315.28. Our liabilities amount to $462.39 including $338.04 for 3,000 square feet of plywood. So I guess that puts us about $147.11 in the hole!

The carpenter, the plumber, and the electrician have all donated their time and talents toward our cause, but we have imposed upon them in their busiest season with prior commitments. Our teens have worked hard and they need a place of their own.

If anyone has time or any ideas, please help. This is not a plea for financial help, but for personal assistance. Soon after we are able to open we will settle our financial obligations.

Please make our cause yours. You don't have to have a teenager of your own in order to help. You are invited to come in and take a look at what we have accomplished.

Memberships at $5.00 per year for students from the ninth grade up are now available and anxiously waiting to be sold.

Thank you.
Sincerely
Loretta Loy

CALENDAR OF EVENTS

August 1 — Final Date to make Open Class Entries for Indiana State Fair.
2 — Open House at Pre-State Fair Exhibit, Exhibit Hall, Auburn, 5:00-9:00 p.m.
2 — 4H Exhibits released from Pre-State Fair Exhibit, 9:00 p.m.
3 — 4th Annual DeKalb 4H Horse Show, fairgrounds, Auburn, 9:30 a.m.
3 — 4H Exhibits released from Pre-State Fair Exhibit Exhibit, 9:00 p.m.
5 — Extension Homemakers Council Meeting, Exhibit Hall, Auburn, 1:00 p.m.
5 — County 4H Tractor Operators Contest, DeKalb High School Parking Lot, 10 a.m.
6 — Northeastern Indiana Grain Handling and Storage Tour, LaGrange County, 9:30 a.m.
7 — County 4H Tractor Training Meeting
7 — Final Date to make 4H Class Entries for Indiana State Fair.
14 — County 4H Swine Tour.
22 — County 4H Sheep Tour.
23-September 2 — Indiana State Fair.

The Unicorn will sponsor a
Potluck Picnic & Swim
Saturday, August 10
in honor of the teens who have worked so hard at the canteen
9:00 A.M. to 11:00 P.M. at Walden Woods
PARENTS WELCOME — R.S.V.P.
For further information call 357-3675

CHICKEN-SHRIMP BASKETS
SANDWICHES
MUSHROOMS ONION RINGS
YOUR FAVORITE BEERS
and MIXED DRINKS AT
The Oasis
SAINT JOE, INDIANA Pool Table—Shuffleboard

POWERVAC
FURNACE CLEANING & SERVICE
Cleans furnace, air ducts, registers, chimney from ash pit to chimney top in less than an hour. No dirt or mess in house or basement. Giant power vacuum draws all dirt to truck hopper.
ARNETT'S HEATING
Phone 337-2880

ELECTRIC HEATING-COOLING DEALER
JACK'S ELECTRIC SERVICE
Wiring Heating Repair
—Financing Available—
SAINT JOE Ph. 337-2641
Take advantage of these credit certificates:
Jan. 1—Dec. 31, 1968 — Service Entrance Wiring Plan — $25
Jan. 1—Dec. 31, 1968 — PSP Water Heater Circuit Wiring Plan — $25
Jan. 1—Dec. 31, 1968 — PSP Water Heater Trade-in Plan (50 gal. or larger) — $25
Jan. 1—Dec. 31, 1968 — Range Circuit Wiring Plan — $15
Jan. 1—March 31, and Oct. 1—Dec. 31, 1968 — Dryer Circuit Wiring Plan — $15
Jan. 1—April 30, 1968 — Whole-house Air Conditioning Circuit Wiring Plan — $25

AUGUST

L 922

Did you know...

—that Norman Lothamer, 23, of Saint Joe, is described as in "good" condition at Community Hospital at Hicksville, Ohio, after he suffered multiple abrasions to the entire right side of his body Thursday evening of last week when his motorcycle was struck by a car. The DeKalb County Sheriff's Department reported that Lothamer was riding his Honda motorbike south on State Road 1, a mile north of Spencerville, at 7:40 p.m. Thursday, when it was struck by a 1963 Buick four-door being driven by Phyllis J. Baker, 54, of R1, Saint Joe. The deputies said Lothamer was attempting to pass the car when Mrs. Baker turned left to go into a driveway. Mrs. Baker said she did not see the motorbike.

—that the widow of Jasper Loomis, Mary E. (Mazie) Loomis, 73, passed away at 4:30 p.m. Monday in the Shoaby Nursing Home in Butler, where she had resided for three and one-half years. She had lived at 406 East Oak Street, Butler, before moving into the nursing home. She had resided with her husband in Butler for nearly 35 years.

—that Ramon Chew fell into the lubrication pit at Jiggs' Motor Service last week and almost broke his crown. When asked if he got hurt, he replied, "Naw, I fell on my head."

—that admissions to DeKalb Memorial Hospital this week included: Roscoe C. Garman, R1, Spencerville; Sally J. Grobis, R1, Butler.

—that Mrs. Elizabeth L. Love, Latin teacher at Garrett High School, has been named state sponsor of the Indiana Junior Classical League. The Junior Classical League is a national organization promoting interest in the classical languages through local high school chapters and state and national conventions. Indiana JCL has 159 chapters in Indiana high schools and is the second largest JCL group in the nation. Mrs. Love will direct all activities of the 7,000 member Indiana Junior Classical League and will supervise its annual state convention hosting some 2,600 students and sponsors.

—that physicals will be given for all prospective Eastside football and cross country players on Friday, August 2, at 8:30 in the high school gym. Football practice will start on Thursday, August 15.

—that Auburn Mayor Don Allison has announced that letters containing the names of about 100 Auburn residents have been received in the current time controversy. The mayor said he has received three letters, all favoring that the city remain on Eastern Standard Time the year around. He said he has received no letters asking that the city be placed on Eastern Daylight Saving Time by moving their clocks ahead one hour. Mayor Allison had requested that local residents write to him concerning their feelings on the time controversy.

—that a 5 pound, 8½ ounce girl was born to Mr. and Mrs. Robert J. Griggs of R1, Ashley, at 6:13 p.m. Friday.

—that Miss Sara K. Cook, R2, Auburn, has been named to the Dean's list at Butler University at Indianapolis for the second semester of the 1967-68 college year. A grade point average of at least a "B" is required.

—that David and Margery Morgan and daughters, Laura and Margery Ann, visited her parents, the M. H. Hollabaughs of Spencerville, the week of July 21. The boys, David and Jonathan, spent the week at Bollick-ing Hills Camp in Ohio, but spent Saturday night with their grandparents before the Morgans returned to their home in Hopwood Pennsylvania, Sunday.

—that admissions to DeKalb Memorial Hospital last week included: Deborah Collingsworth, 223 Park Lane, Butler; Gladys M. Hart, R1, Saint Joe.

—that Monday morning the Ernest M. Hanauers stopped for a visit with the Hollabaughs, Maury and Janice of Spencerville, before returning to their home in New York City. Marcellean and Janice were school friends and graduated together from Saint Joe High School.

—that three girls escaped serious injury in a one-car traffic accident Monday night west of Newville. The DeKalb County Sheriff's Department said a 1963 Chevrolet being driven by Karen R. Sanders, 17, of R2, Waterloo, went out of control at the Norfolk and Western railroad crossing, and left the road to roll down an embankment. The driver was uninjured, but two passengers, Monica R. Miller, 18, R1, Waterloo, and Barbara J. Carper, 17, 350 West Washington Street, Waterloo, complained of back pains and neck pains, respectively. The deputies said the mishap occurred at 9:30 p.m. Monday on State Road 8 three miles west of Newville and six miles east of Auburn.

—that DeKalb County Republican Chairman Dean V. Kruse has announced that Allen county Circuit Court Judge W. O. Hughes will be the featured speaker at the Quest Club picnic. The picnic will be held Friday evening, August 2, at 6:30 p.m. at the Waterloo park. The picnic will be a potluck, carry-in affair. The public is invited to attend.

—that Dan Crow left for the Air Force last week.

—that a very pleasant time was had at Wild Cherry Park at Saint Joe July 21, when the Dilley family reunion met. A delicious dinner was enjoyed at the noon hour and, after a short program and election of officers was held. The remainder of the afternoon was spent visiting. The reunion will be held again there next year.

—that Chief Master Sergeant Joseph C. Klink, son of Mr. and Mrs. Robert E. Klink of R1, Butler, has arrived for duty at Hamilton AFB, Calif. Sergeant Klink, a security police superintendent, is a member of the Aerospace Defense Command. He previously served at Lindsey Air Station, Germany. The sergeant is a graduate of Saint Joe High School. His wife, Rose, is the daughter of Mrs. Armentis Taney of 118 Vahn St., Excelsior Springs, Missouri.

—that Governor Roger D. Branigin has signed a proclamation declaring the week of August 11 as "Willing Water Week." Willing Water, an animated cartoon of a drop of water, is the national symbol of public water service, just the same as Reddy Kilowatt represents the electric utility industry. During "Willing Water Week" public water utilities throughout the state will join in a nation-wide program designed to focus the public's attention on the accomplishments, needs and goals of the water utilities which serve them.

—that the "cream of the crop" of the music business, Andy Williams and Henry Mancini, will combine their talents in four shows at this year's Indiana State Fair. Shows will be held in the Grandstand on Monday, August 26, at 6:00 and 8:30 p.m.; and on Tuesday, August 27, at 6:00 and 8:00 p.m.

—that Sunday supper guests of the M. H. Hollabaughs of Spencerville were his sister and her husband, Marjorie and Frank Jones, of Battle Creek, Michigan, her mother, Mrs. D. R. Ridgway of Saint Joe, and the Rev. Bertel S. Larsen of St. Peter, Minnesota, who is in Fort Wayne for the summer where he is pastor of St. Matthews Church.

—that Mr. and Mrs. Clarence Bry, R2, Auburn, are the grandparents of a boy born Friday, July 19, to Cpl. and Mrs. Wayne Bry of 201 Massachusetts Ave., N. E., Apt. 103, Washington, D. C. The new arrival was born at Malcom Grow Hospital at Andrews Air Force Base. He weighed in at 7 pounds, 10 ounces, and has been named Wayne Charles Bry, Jr.

—that the Butler and Butler Construction Co. of Spencerville has been awarded the contract for the construction of a rest area on I-74 in Hendricks County on its low bid of $377,451. The bid was awarded by the Indiana State Highway Commission.

—that Jack Hollabaugh of Spencerville was released Sunday morning from Lutheran Hospital in Fort Wayne, where he had been a medical patient for two weeks.

—that Indiana University at Fort Wayne has announced the establishment of a program leading to a bachelor's degree for teachers of social sutdies, the tenth degree program to be set up there.

—that the L. C. W. of St. Peter Lutheran Church of Spencerville met at the home of Mrs. Dan Ransom Thursday evening last week.

—that Diana Ross and the Supremes will bring their "Motown Sound" to the Indiana State Fair Thursday, August 29 for two shows. The group will perform in front of the Grandstand at 6:00 and 8:30 p.m.

—that U. S. Fourth District Representative E. Ross Adair has accused the Johnson-Humphrey administration of "humiliating the country" for its "ineptness and lack of courage" in the face of the seizure of the Pueblo and the 82 surviving members of its crew. Citing the fact that the Pueblo was captured illegally more than six months ago by the Communist North Koreans, Adair said the administration had brought "shame upon our country" by its failure to obtain the release of the ship.

—that the "How to Study in College" course which will be presented by Purdue University in 45 Hoosier communities this summer is scheduled for three additional sessions on the Fort Wayne campus next month. The first five-day program will be held August 12-16, each evening from 7 to 9 p.m.; the second program is slated for August 19-23, 6 to 8 p.m.; and the final session will be held August 26-30, 7 to 9 p.m.

—that a special three-week summer reading course will be offered at the Purdue University Fort Wayne Campus for the benefit of high school students who wish to improve their reading skills. There will be three divisions of the course, all of which will meet Monday through Friday, August 12-30, as follows: Division 1, 10 a.m. to 12 noon; Division 2, 6 to 8 p.m.; and Division 3, 8 to 10 p.m.

—that more foreign steel was imported into the United States during the first five months of 1968 than in any comparable period in history, according to figures released by American Iron and Steel Institute.

ANNUAL REPORT DEKALB COUNTY EASTERN COMMUNITY SCHOOL DISTRICT
July 1, 1967 — June 30, 1968

RECEIPTS	General	Cum. Bldg.	Lunch	Title I	Title II
Federal				8,684	3,366
REVENUE RECEIPTS					
Local Property Taxes	489,608	124,164			
Earnings from Investments		4,901			
Rent	300				
Food Service - Student			51,320		
Adult			2,398		
Refund			100		
Special County Taxes	14,331				
State Tuition Support	325,221				
Other Current Expense	6,768				
Summer School	4,872				
Transportation	50,900				
Special Education	3,046				
Property Tax Relief	92,902				
Corporate Tax	20,178				
Intangibles Tax	11,741				
Vocational Education	4,968				
Federal Title III	3,145				
Title V	863				
School Lunch Reimbursement			10,851		
NON REVENUE RECEIPT					
Refund (overpayment)	61				
Totals	1,028,798	129,065	64,469	8,684	3,366

EXPENDITURES	
Administration	34,105
Instruction	641,244
Attendance Services	2,100
Health Services	3,730
Pupil Transportation	66,732
Operation of Plant	55,291
Maintenance	39,002
Fixed Charges	15,772
Community Services	2,687
Total Current Exp.	860,653
Food Services	65,325
Capital Outlay	66,181
Debt Service	20,518
Total Expenditures	1,012,677

SUMMARY OF RECEIPTS & EXPENDITURES BY FUNDS

	Bond	General	Cum. Bldg.	Lunch	Title I	Title II
July 1, '67, Bal.	20,518	63,516	208,849	4,080	20,752	1,209
Receipts 7-1-67 to 6-30-68		1,028,798	129,065	64,469	8,684	3,366
Expend. 7-1-67 to 6-30-68	20,518	842,130	56,619	64,973	24,732	3,705
June 30, '68, Bal.		250,184	281,295	3,576	4,704	870

STATEMENT OF OBLIGATIONS
Bonds retired during year $20,000 None outstanding at end of year

SUMMARY OF TRANSPORTATION
Salaries 32,426, Equipment 17,035, Insurance 2,905, Other Exp. 13,666
Total $66,732

PER PUPIL COSTS BASED ON CURRENT EXPENDITURES

	Kinder-garsen	1—12	Total K—12	Grand Total
Number Pupils Enrolled	157	1,734	1,891	1,891
Cost per Pupil Enrolled	49.75	471.76	436.73	455.13
Average Daily Attend.	60.54	1,593.82	1,654.36	1,654.36
Cost Per Pupil in Av. Daily Attend.	129.34	513.26	499.19	520.24

CHRYSLER - PLYMOUTH
and
The Best In Used Cars
EXPERT BODY WORK
24-HOUR WRECKER SERVICE "WE HURRY"
R. L. HOLBEN AUTO CO.
Auburn, Indiana Phone 925-3010

Strombeck Real Estate
Your local Real Estate Agent
337-3325

LISTINGS NEEDED
—throughout the Tri-State area—farms, suburban and city properties. Give us your listing now for our Spring and Summer Catalog in which each property has a photo of the improvements and description of the land and improvements. We sold more real estate in 1967 than in any previous year of the more than 40 years we have been in the real estate and auction business. Free appraisal on your property without any obligation. Licensed in Ohio, Indiana and Michigan.
DAY'S REAL ESTATE & AUCTION
8941 LIMA ROAD, FORT WAYNE — 483-4291
EDGERTON, OHIO — 956-2932
CAMDEN, MICHIGAN — 868-2186

AUGUST

Want Ads

FOR SALE — TOMATOES & sweet corn at Reidenbachs. Ph. 337-2245. 31t1

SAVE 2, 3, 4, 5, EVEN 6? PER yard on quality carpet during the last week of Pletcher's 6th annual Outdoor Tent Carpet Sale of over 300 rolls of Broadloom now. Pletcher Carpet Warehouse, 1 mile west on Highway 6, Nappanee, Indiana. Phone 773-7814. Shop daily till 9:00. Closed Sundays.

SWEET CORN AND GREEN beans for sale. Half mile southwest of Spencerville on State Road 1. W. B. Reetenwall. Phone 238-4896. Phone calls after 4:30 p.m. 30t2

FOR SALE — '59 Ford 4-door, large motor, 3-speed Hurst. $150. Call or see Mike Storer. 337-2274. 28tf

ELECTROLUX SALES & Service. 303 W. Maumee, Angola. Ind. 665-3561. . . 28tf

SAVE 15% ON ANY AND EVery piece of wall decor and table top accessory in the Pletcher Furniture Village during this last week of July Clearance Sale. Literally thousands of items to select at savings. Hurry. Pletcher Furniture Village, Highway 6, Nappanee, Indiana. Phone 773-3161. Shop daily till 5:30, Wed., Fri., and Sat. till 9:00.

FOR SALE—NEW 20" ROTARY lawnmower with 3 h.p. motor, only $49.95. Brown Furniture & Hardware, Saint Joe, Indiana.

FOR SALE — 62 ACRES, 4-bedroom house, other buildings. Newville, Ind. 337-3261. 30t6p

SEE US FOR SPOUTING, ROY I. Bowser Store, Saint Joe, Ind

FEDERSPIEL DRAPERIES—custom made drapes, bedspreads. Fabrics, rods and supplies. 81 Spencerville, Indiana. Phone 238-4818. 21f

ELECTRIC BUG SHAMPOOER for rent. $1 per 24 hours with purchase of shampoo. Brown Furniture & Hardawre in little ol' Saint Joe.

FOR SALE — THREE VERY good farms. (1) Beef or Hog Farm, 200 acres. (1) Beef farm with a $25,000 home on good blacktop road near town. 150 acres, all fenced. (1) Very good Dairy farm, 227 acres. These farms all have good buildings and are ready to be used. More land near by. If you are looking for a good farm, don't miss one of these. Wm. N. Letson, Lake Odessa, Michigan 48849. Phone Woodland (616) 367-3844, or Vern Minkley Realtor, 1412 East Grand River Ave., Portland, Michigan 48875.

TRASH BARRELS FOR SALE. $2.50. See Jack or Ted Hollabaugh. Phone 238-4542.

FOR SALE — USED ELECtric range, a nice one. Brown Furniture and Hardware.

SEE KEITH DAVIS FOR 1968 Fords, Falcons, Thunderbirds—A-1 used cars—Ford trucks. Antwerp Sales, Inc., phone 419-258-7473, Antwerp, Ohio.

EXTRA INCOME OPPORTUNity. Reliable man or woman. No selling. Refill and collect from new type coin operated dispensers in your area. Become our distributor. Must have car, references, $650 to $1950 cash investment, secured by equipment and inventory. Ten hours weekly can net excellent income. For personal interview write, including phone number, to Cal-Ton Supply Company, Inc., 121 North Highland Avenue, Pittsburgh, Pa. 15206. 31t1p

COMMISSIONERS CLAIMS

The following claims will be considered at the regular meeting of the Board of Commissioners of DeKalb County to be held August 5, 1968, at 9:00 A.M., E-ST, in the Commissioner's Court in the DeKalb County Court House:

M Guinn dep clerk sal	$360.00
P Westrick do	333.33
M Sockrider clerk ex help	184.50
H Cook do	132.00
G Showalter do	31.50
L Berry dep auditor sal	360.00
K Likens do	333.33
M Wappes do	315.00
R Forrester aud ex help	100.00
M Pitzer do	180.00
G Pommert dep treas sal	360.00
M Close do	333.33
C Fee do	315.00
J Seavers dep recorder sal	360.00
J Graham dep sheriff sal	423.66
J Ells do	407.00
L Souers do	466.66
W Newcomer do	450.00
V Clemens sheriff clerk sal	300.00
O Opdyck dep surv sal	500.00
B Kimpel surv clerk sal	305.00
M Mitchell do	305.00
J Buchs surv ex help	500.00
D Woodward do	500.00
W Schlosser do	500.00
D Milks do	480.00
P Mitchell do	362.50
L Myers do	362.50
P Smith do	480.00
L Smith do	180.00
M Watson dep assessor sal	333.33
L Wilson Union Twp dep assessor sal	180.00
N Gerig do	54.00
T Myers proc clerk sal	300.00
V Kimes court house emp sal	416.66
D Kimes do	105.00
H Cooper do	308.33
L Dull do	190.00
I Dull do	135.00
K Edsall do	308.33
N Sims jail emp sal	220.00
L Thrush do	300.00
C Parker county home emp sal	333.33
N Parker do	283.33
D Kimmel do	266.66
E Kimmel do	135.00
M Kalb do	329.50
J Souders do	261.00
I Hall do	159.00
A Powers Soil & Water Cons Dist clerk sal	96.75
K Sithen plan commission	520.00
J Pollack plan comm clerk sal	285.00
W Bonninghoff plan comm board PD	5.00
H Haynes do	5.00
J Ober do	5.00
J Pepple do	5.00
V Ruppert do	5.00
L Smith do	5.00
K Cornelius civil defense	30.00
D Ransom zoning board of appeals PD	10.00
J Bugman do	10.00
V Ruppert do	5.00
L Smith do	5.00
L Boger board of review	300.00
B Dohner do	300.00
F Carpenter co hwy emp sal	650.00
C Oberlin do	583.33
J Good do	350.00
A Albert do	421.47
C Bard do	414.00
D Beard do	453.60
B Brown do	421.47
Larry Casselman do	450.01
Lester Casselman do	453.60
O Casselman do	437.41
F Close do	453.60
B Donat do	446.57
D Fike do	472.50
J Francis do	421.47
C Freed do	443.13
E Freed do	421.47
W McComb do	421.47
D Osburn do	437.08
R Plotter do	450.01
R Shearer do	415.64
L Singleton do	443.77
C Stahl do	421.47
L Vess Jr do	446.40
L Vess Sr do	453.60
E Hagerty do	354.00
A Dysinger do	342.00
H Wagers do	351.00
C Witham do	90.00
Ind Bell Tel Co comm & trans (clerk)	25.83
Auburn Printing Co do	101.36
Mid-City Typewriter repairs	54.00
Auburn Printing Co office supplies	19.75
Do do	19.75
Do do	21.00
Brinkman Office Supplies do	4.38
Xerox Corp rental	50.15
Bobbs-Merrill Co properties	47.35
Ind Bell Tel Co comm & trans (auditor)	16.77
D Likens do	26.24
Haywood Publishing Co office supplies	156.10
Bobbs-Merrill Co do	47.55
Ind Bell Tel Co comm & trans (treasurer)	12.50
J Knepper do	102.00
Do do	12.00
Food Marketing Corp food	56.39
Brinkman Office Supply office supplies	5.89
Haywood Publishing Co do	96.70
Yale Bankiock Service rental	60.00
Ind Bell Tel Co comm & trans	11.90
Bankers Dispatch do	2.40
J Graham mileage (sheriff)	62.00
J Ells do	62.00
Ind Bell Tel Co comm & trans	82.57
J Sims do	5.46
D&L Communications repairs	45.00
J Sims meals for prisoners	284.75
Rohm Chevrolet-Buick garage & motors	112.00
Allison Corp do	1.27
Davis Studio office supplies	5.47
G A Thompson do	7.95
George's Sport Shop properties	6.27
Oberlin Sales Inc do	39.95
Warren Sunday drainage bd atty (surveyor)	166.67
Ind Bell Tel Co comm & trans	14.62
A Milks do	2.40
J Buchs do	3.52
O Opdyck do	45.84
W Schlosser do	10.40
L Smith do	7.28
P Smith do	7.60
D Woodward do	71.12
Allen Electric Co repairs	6.50
D Woodward do	3.04
Brinkman Office Supply office supplies	7.05
Auburn Dispatch do	9.50
Auburn Courier do	9.50
Evening Star do	2.99
Evening Star office supplies (surveyor)	2.82
Lincoln Graphic misc	12.56
W Souders do	16.00
O Opdycke properties	5.48
Ind Bell Tel Co comm & trans (co agent)	52.65
M Jewett do	34.20
Do do	85.84
R Haynes do	13.50
Do do	17.82
T Miller do	13.50
Do do	37.04
M Jewett do	13.50
International Business Mach repairs	35.25
Audio Visual Specialists do	22.90
County Agents Supply office supplies	49.60
Brinkman Office Supplies do	5.73
R Haynes do	8.19
J Harvey autopsy	58.00
Ind Bell Tel Co comm & trans (assessor)	16.25
C Hartman do	30.70
Brinkman Office Supply office supplies	1.51
Auburn Printing Co do	11.85
Do misc	150.25
Haywood Publishing Co do	336.00
Garrett Telephone Co comm & trans (Keyser Twp assessor)	9.75
Ind Bell Tel Co do (Union Twp assessor)	10.15
Mid-City Typewriter rental	12.00
Ind Bell Tel Co comm & trans (prosecutor)	50.23
H Winans do	18.00
Brinkman Office Supplies office supplies	12.81
Mid-City Typewriter properties	7.50
R Ade special judge (circuit court)	309.60
Ind Bell Tel Co comm & trans	30.73
IBM Corp office supplies	11.47
Brinkman Office Supply do	3.42
Lawyers Co-op Pub Co properties	46.00
Coverall Rental Service do	10.00
Bobbs-Merrill do	40.05
West Pub Co do	80.00
Auburn Electric & Water utilities (court house)	252.65
Haughton Elevator Co repairs	20.75
Shastla-Lite Corp do	117.49
Lastra Lighting do	33.25
Northern Ind Fuel & Light fuel	50.00
Fisher Bros Paper Co janitor supplies	126.23
Superior Sanitary Supply do	26.50
Coverall Service misc	40.00
W Haas do	23.00
Auburn Electric & Water Dept utilities (jail)	86.30
Fairfield Camera Shop repairs	6.00
Auburn Lumber Co do	25.74
Dust-Tox Service misc	2.50
Gamble Store do	10.05
Allen Electric do	5.92
Superior Sanitary Supply do	57.35
Auburn City Hdw do	4.74
Ind Bell Tel Co comm & trans (county home)	12.15
Auburn Electric & Water utilities	115.45
Bowman & Albright fuel	119.90
Auburn Burner Co do	41.57
Auburn Lumber Co repairs	5.44
McCollough Service do	11.45
Bassett Electric do	5.00
Allen Electric do	8.40
Auburn City Hdw do	13.10
Culbertson Welding do	10.45
Auburn Locker Service do	62.90
School Lunch Division do	2.80
Garns Co do	134.48
Suttons Market do	140.15
S&S Tire Co garage & motors	3.00
Allison Corp do	1.74
Covell Implement Store garage & motors (co home)	4.58
Standard Oil Co do	70.85
Boston Store clothing & medical	17.02
Wildermuth Drug Store do	19.25
Roger & Ish do	46.00
A Holman misc	131.46
DeKalb Farm Bureau do	350.55
Waterloo Grain Co do	103.10
V Bachtel do	19.35
Gerig Furniture Store do	35.00
Hanks Upholstering Shop properties	77.25
R Thiele land improvement	701.60
Ind Bel Tel Co comm & trans (plan comm)	11.40
Evening Star print & Adv	10.21
Do do	13.55
Brinkman Office Supply office supplies	6.25
Auburn City Hdw properties	9.75
K Cornelius comm & trans (civil defense)	16.00
W Sunday county atty (co comm)	150.00
St Joe News print & adv	105.07
Waterloo Press do	86.24
Auburn Dispatch do	16.37
Auburn Courier do	16.10
Auburn Dispatch do	16.10
Auburn Courier do	16.37
Gerig Funeral Home soldier burial	100.00
Graffis Funeral Home do	100.00
DeKalb County 4H Council appropriation	2,500.00
L Smith fox bounty	3.00
R Koenemann do	3.00
G Warstler do	3.00
C Shipe do	3.00
H Pascop do	3.00
Oaklawn Center mental health	173.75
White's Institute inmates in st inst	195.00
Irene Byron Irene Byron	1,345.00
United Appraisal Co reappraisement	3,645.00
A Lee medical exam (welfare)	20.00
Ind Bell Tel Co comm & trans	31.82
W Kimmell do	32.88
Do do	2.55
J Jackson do	40.00
M Southern do	40.00
Haywood Publishing Co office supplies	372.00
Ind Business Mach Co do	2.56
American Welding operation	9.00
Auburn Electric & Water do	31.10
Auburn Printing Co do	30.80

DEKALB TRACTOR OPERATORS CLUB

—Patty Housel, reporter

The DeKalb County 4H Tractor Operators Club met Wednesday night, July 24 at the McCollought's Automotive Service in Auburn.

A practice session for Junior Division members was held in preparation for the Tractor Operators Contest to be held August 3 at the Fairgrounds in Auburn, starting at 10 a.m. Several different dealers will furnish tractors, or members can bring their own.

Election of officers was held, and the officers for 1968 are: Tom Smith, president; Victor Housel, vice president; James Richter, secretary-treasurer; Patty Housel, news reporter.

An interesting demonstration was given by Dennis Ferguson on tractor safety.

The next meetings will be August 14 and 28 at 8:00 p.m.

W Conrad do	96.00
DeKalb Co Farm Bureau do	1,009.54
Garns Co do	20.25
Hickory Hollow Printing do	70.00
V Housel do	1,328.00
Ind Bell Tel Co comm & trans do	53.53
Ind Wiping Cloth Co do	56.64
R LaMarr do	9.00
Leiman Bros Inc do	66.80
J P Lewis Inc do	5,354.66
R Moore do	15.00
Motor Fuel Tax Division do	100.01
Motorola C&E Inc do	87.00
Murphy's Tech Supply do	5.40
Mutafelds Store do	.90
Northern Ind Fuel & Light do	15.05
E Prokas TBA Sales do	74.45
Sinclair Refining Co do	273.69
Standard Oil Co do	205.03
Allison Corp materials	197.48
Allen Co Motors do	71.05
Anthony Motor Parts Corp do	112.40
Bituminous Materials Co do	14,450.86
E Brindle Inc do	10.70
Burtsner & Wilhelm do	1,663.00
Butler Company do	1.09
Dailey Motor Sales do	11.33
Dunn Bros do	4.95
Ft Wayne Spring Co do	217.23
Hixson Sand & Gravel Co do	3,033.85
Irving Gravel Co do	27.23
G Krafft do	267.90
W&W Gravel Co do	3,165.40
Pierceton Equip Co do	15,540.43
Potter Motor Sales do	.75
V Klink Insurance current obligations	32.50
Washington Nat Ins Co do	262.80
R Feller comm & trans (health)	48.20
F Kessler do	6.00
Ind Bell Tel Co do	30.74
Brinkman Office Supply office supplies	1.07
Romeiser Drug Store do	10.62
Soil Testing & Engineering cumulative bridge	720.00
Ind State Highway Comm do	7,584.71
Logansport Metal Culvert do	1,435.72
Baker & Altman cumulative bldg	776.32
Dorsie Likens, County Auditor	

"Chief"
Outside Gloss White
HOUSEPAINT
4.50 per gal.
BULK LINSEED OIL—$3.00 per gallon with paint order
BROWN FURN. & HDW.
SAINT JOE INDIANA

AUGUST

L 977
0150

The Saint Joe News

VOL. LXXXIII | Saint Joe (DeKalb Co.), Indiana | Thursday, August 8, 1968 | NUMBER 32

Indiana State Library

Better give your path to a dog than be bitten by him in contesting for the right. Even killing the dog would not cure the bite.

— Abraham Lincoln

Around the Town

WITH THE EDITOR

I don't think I was successful in hiding my disappointment Monday night when the several voices of opposition spoke against the inclusion of a tax levy in the town for summer recreation purposes. Perhaps the suggestion was too "new" to some people and they do not want to jump into something too quickly. It is not a new subject to me. The other time I served on the town board, we appropriated for this type of program, not knowing that the school was going to provide summer recreation. So, it has soaked in for a longer time for me and the need may appear in a different light than to others.

I don't agree with the opposition expressed on behalf of the fire department by the chief. Their opposition came because they had a few weeks ago gone along with the board's not including $1,000 for uniforms for the fire department. The board had stated that it thought the expenditure for a new fire truck, plus any other necessities, was enough financial burden on the town for fire protection purposes. The firemen went along with the board on that matter. But evidently they also feel that since they can't get uniforms for $1,000, we also should not spend $900 to hire an experienced summer recreation director. I can't agree because we are spending thousands of dollars for the fire department, and thousands of dollars for our streets — and not one cent for our youth!

Other citizens may not be aware of certain facts, and are therefore opposed to a tax levy for recreation. They may not know that next summer there will be NO summer recreation of any kind, not even the swimming program which has been so popular. Of course, there is the apparently justifiable criticism that the summer recreation program of the past few years was no more than four hours of babysitting for a faculty member. However, the town board's opportunity to employ a resident of the community who has had many years of experience in this field appeared to provide the type of instruction and recreation which would make the expense as worthwhile as is possible.

An offer by Frank Sechler to donate $200 to help out next year, plus a Spencer Township resident's favorable comment, could not offset the opposition that has been expressed. I must go along with Jack Bowser and Lynn Lake, the other board members. If the public says "no" in something like this, then it's "no."

Another suggestion was made by Maury Kline that such activities should be privately supported, rather than by tax levy. He sponsored a Pony League team for ten years at an annual cost of round $300, he reported Monday night. It would seem, however, that such private sponsorship for a special age group (boys of a certain age bracket) should not be confused with a public responsibility for recreation for all ages of youth. I would not want the town to pay for a Pony League team, but I would want the town to provide general recreational opportunities that are within reason. We can't break the cost down in everything and say that only the users should pay. There are some areas of public responsibility; that is, each one of us must help to pay for some things which we will never use. There are thousands of miles of state and federal highways which I will never drive my automobile on. But I helped to build them with the federal and state gas taxes I pay, along with every other automobile user. It is a part of our responsibility in the overall transportation system. Is "youth" not a public responsibility?

Perhaps by next year, there will be a different outlook on the part of the public as far as recreation is concerned. I hope so. This was intended to be a "Riverdale" benefit, with the town instituting the program of recreation in anticipation of participation by boys and girls in Concord, Spencer, and Newville townships and a resultant support financially from those areas if their youth made use of the program. Private donations were also anticipated and one was already volunteered, as I mentioned before.

I think we made a mistake, but I'll go along with the public. It's their money.

Omer "Dead-eye" Hansen misses ground hogs when they're not around. He even misses them when they are around. I hear from a reliable source that when the Hansens were having their problems in getting rid of ground hogs recently at their place north of town, one of the creatures was heard outside and when the family saw it, the animal sat up on its hind legs and gave a perfect full front target. Omer grabbed his trusty rifle and — missed. He hasn't heard the end of it yet — and don't mention ground hogs to him.

Son Hal was advised by Van Miller to pour gasoline down the ground hog holes and then toss a match in it. Hal did, and his comment was, "You never saw so many asses on fire in your life."

Lavon Hart mentioned recently that the Bevington family has donated $30 toward paying for the additional backstop fence to be installed at the softball diamond. Anyone else who wishes to donate money may do so to Lavon.

Jeff Morr was helping father Norman in baling hay recently. When they stopped momentarily to wait for a wagon or something, Norman pulled out a pack of cigarettes, lit one for himself and, to see what reaction he'd get, offered one to Jeff, who is all of 10 years old. Jeff surprised Dad, however, taking one and accepting a light from Norman who decided to go along with the gag. Jeff took one puff, coughed and sputtered, then turned to Norman and said, "Why would anybody walk a mile for one of these!"

This has been a good summer for growing grass, what with all the rain and sunshine. It's also good for weeds. It would help a lot to make the town look better and be considerate of the neighbors if vacant lots were mowed more often to eliminate the stand of weeds, some of which have gotten rather high.

Monday of last week, those who passed our house in the morning saw some yard decorations which were not there the night before. Some enterprising souls apparently had swiped the red reflectors, which people use to mark the boundaries for their driveways, and stuck them in our front yard. So, if you hear of anyone missing their driveway reflectors, we have 30 or 35 of them in our garage available to the owners.

After reading a report about two psychologists' views on the subject of topless waitresses and dancing girls, I feel a lot better. They say that "seminude females performing suggestive dances can be good for desensitizing anxieties people have about nudity and sex. Exposures to stimuli in a relaxed, un-

Local Tax Rate Drops 74¢ To $1.40; No Recreation

The town board of Saint Joe, Ted Haberkorn, Jack Bowser and Lynn Lake, and clerk Don Kinsey, met in regular session Monday evening, with visitors including Andy Monroe, chief of the local volunteer fire department, Harvey Carr, and Maurice Kline.

The main item on the agenda was final consideration of a proposed budget for the year 1969. With the three visitors present to express a protest against the inclusion of 22-cent levy to provide summer recreation for the Riverdale area, under the guidance of an experienced director, and with several other reported expressions of disagreement with the suggested proposal, the board adopted the budget for 1969 without including the summer recreation levy which would have paid the salary of the director. Only two residents of the area indicated approval, as reported by the president of the board. One of the approvals also extended an offer of a donation of $200 to assist in carrying out the program. Both approvals came from residents outside the town.

Following the dictates of public response, the board did not include a summer recreation levy.

The budget which was adopted provides for a tax levy of $1.40 per $100 of assessed valuation. This represents a decrease in the tax levy of 74 cents, due to an increase in assessed valuation in the town and the removal from the tax supported appropriations of the contractual trash collection obligation. The levy for 1968 was $2.14.

Bills allowed were as follows:

Town — Milton Thorne, labor $32.00; Jessie Cannady, labor $36.00; Paul Thorne, labor $12; Farm Bureau, fuel 7.95; Albert Schrock, open grave 45.00; William Mansfield, labor 14.00; William Mansfield, labor 4.00; Auburn Sanitary Landfill, trash collection 240.00; Frank Chew, mowing 4.00; Indiana Stamp and Seal, rubber stamp 1.65; Butler Lumber & Supply, materials 31.15; Indiana & Michigan, street lights 80.46; Farm Bureau Coop, fuel 7.95; Jiggs' Motor Service, supplies 6.35; A. E. Boyce, forms 5.13; Saint Joe News, printing 4.08; Saint Joe News, printing and advertising 17.84; Todalaya Miller, cemetery mowing 40.00; Tondalaya Miller, cemetery mowing 40.00.

Waterworks — Harold Noragon, labor $4.00; Contractors, Inc., services 397.00; B. A. Stewart, services 35.00; Roy Bowser, services 3.00; William Mansfield, salary and postage 42.00; William Mansfield, labor 20.00; I & M 36.75; Indiana State Highway Dept., permit 10.00; Economics Lab, services 18.00; Saint Joe News, printing 4.59; Treaty Co., materials 365.67.

?

by Loretta Loy

Every week when I sit down to write this column, I grope for an opening line. From now on I'll just begin with "Dear ——" and you can fill in your own name.

Randy Rediger is in the National Guard and is now stationed at Lackland. Randy would enjoy hearing from you. His address is:

A. B. Rediger, Randell A.
AF 23052723
3724 BMTS CMR 6 Flt. G-130
Lackland AFB Texas 78236

As you know, Pat Crow is home, having been discharged in June. Now Dick and Katy will have to start all over again remembering a long address and writing long letters. Dan is being kept busy at Lackland Air Force Base. You may address your letters to:

AB Dan R. Crow AF 6803 7488
CMR 1 Sq. 04 Flt. 805
Lackland AFB, Texas 78236

Maybe Dan and Randy can

threatening atmosphere can make a person feel more comfortable about his anxieties."

They also say that topless girls "serve to direct a person's interests to good healthy hetrosexual relations — away from perversions and bangups."

One observation by a psychologist I don't quite accept. He said, the topless shows help "exhaust men's curiosity about women's breasts, which American males seem to have a preoccupation about."

Why do "American males" get blamed for the "preoccupation"? After all, its' the women who wear the clothes — or don't, if you want to get technical. And it's going on all over the world. Females universally are prettying themselves up with something or in some way. Are they "preoccupied" with attracting the male?!?!? — or just doing what comes naturally?

Did you know...

—that Bruce Lenz of Spencerville was admitted to the Dr. Bonnell M. Souder Hospital in Auburn Saturday afternoon.

—that Mr. and Mrs. John Christ-

get together if they find time. (If you two can't get together, maybe the next best thing will be reading the Saint Joe News.) I'll relay all messages.

PFC Joel Tuscan has been reported wounded while serving in Vietnam. In a story appearing last week in the Hicksville Tribune, Joel was reported hit by mortar fire while at a base camp, receiving wounds in his left leg and head. They are not considered serious. Joel's address is:

PFC Joel T. Tuscan
US 55 946 364
HHB, 1st Bn, 30th Arty
(1st Cav. Div.)
APO San Francisco, Cal. 96490

Mike Haberkorn has been moved to a new post in the Hawaiian Islands. His new address is:

Sp 4 Michael R. Haberkorn
500th Military Intelligence Grp.
APO San Francisco, Cal. 96558

PFC Michael N. Heffley, son of Mrs. Beverly Heffley of Rt, Auburn, was recently assigned to the American Division in Vietnam as a rifleman.

My son Mike, the almost pilot, sent a short piece of prose to me that appeared in the June issue of The Army Digest:

"Over the evening hills, we are the people who hear the echo of our drawing shot. We are the men who battle and build to reach the uplands where peace would prosper, that the vision of freedom will crown all lands. We are the soldiers who serve the front lines who promote and protect the common good. There is faith in our soldiering, an eye for our zeal. For we are the people and this wide land is the land of our labor and the land we'll defend."

On this note I'll leave you now. May I say thank you all for your defense! See you next week. Don't forget to drop a line.

Farm Wagon Snuffs Life of Tot

Funeral services for 22 month old Mark Allen Krieg, son of Mr. and Mrs. Carlin Krieg of Rt. Saint Joe, were conducted at 2:30 p.m. Monday at the St. John Lutheran Church in Hicksville, Ohio.

Rev. E. Maynard Powell, pastor of the church, officiated, assisted by the Rev. Armin Oldsen. Burial was in Selpic Cemetery at Hicksville.

The boy was fatally injured about noon last Friday when he was run over by the wheel of a farm wagon being pulled at the family barnyard by a tractor driven by his father.

The boy was dead on arrival at DeKalb Memorial hospital in Auburn.

Survivors, in addition to the parents, are a brother, two half-brothers, and the grandparents.

Health Exam Required

The DeKalb County Health Board has decreed that children must be examined by a physician prior to entrance into school for the first time, and present written evidence from the physician to show the child has been immunized against diphtheria, whooping cough, tetanus, polio (oral), smallpox, and measles, or show a written statement from his doctor giving a satisfactory reason why he should not be immunized. This immunization program, along with the health certificate, must be completed prior to admission to school. Tuberculosis tests should also be made by the physician at the time of the child's examination.

A report of dental examination will also be required upon entrance into school for the first time.

The above information comes from Evered E. Rogers, M. D., DeKalb County Health Officer.

lleb of R2, Auburn, are the parents of a 7 pound, 1 ounce girl born at 3:47 a.m. Wednesday.

—that Leslie Blaine is now a teenager, celebrating her 13th birthday Thursday. Mom and Dad took her and brothers Lynn and Lee out for dinner to observe the occasion.

—that the Earl Lehnes vacationed in Howell and Fairgrove, Michigan, last week.

—that the Eastside G. A. A. softball team will start practice the first week in September. No date has yet been set.

—that some 100 Bible scholars, working under sponsorship of the 154 year old New York Bible Society, have begun a new translation of the Scriptures. It is anticipated that many more will in time be involved in the project.

—that the 19th annual Prosser reunion was held July 28 at Wild Cherry Park, Saint Joe. There were 32 relatives and five guests in attendance. Newly-elected officers are: Donald Fawley, president; Jean Fawley, secretary.

—that Mr. and Mrs. Wayne Hamman of 410 West Main Street, Butler, are the parents of a 7 pound, 1 ounce girl born at 9:25 a.m. Thursday of last week.

—that Frank Laudahn underwent major surgery at DeKalb County Memorial Hospital last Friday.

—that Jay and Loretta Loy will sponsor a pot luck picnic swim at Walden Woods, Saturday, August 10. Everyone interested in The Unicorn is invited to attend. Call Loretta at 337-3675.

AUGUST

L 923

The Saint Joe News
T. E. Haberkorn, Jr., Editor & Publisher.
Philip E. Haberkorn, Assistant Editor.
Entered at the Post Office at Saint Joe, Ind
Second Class matter.

NOTICE TO TAXPAYERS OF TAX LEVIES

In the matter of determining the tax rates for certain purposes by St. Joe Civil Town, DeKalb County, Indiana.

Before the Board of Town Trustees.

Notice is herby given the taxpayers of St. Joe Civil Town, DeKalb County, Indiana, that the proper officers of said civil town, at their regular meeting place on the 26th day of August, 1968, will consider the following budget:

General Fund		Materials	100
Salary of Town Trustees	$450	Current Charges	3173
Salary of Clerk-Treasurer	300	Properties	2200
Compensation of Town Attorney	200	Total General Fund	$14,218
Compensation of Firemen	150	**Street Fund**	
Park Maintenance	200	Services Personal	$1200
Other Compensation	250	Services Contractual	4400
Services Contractual	6745	Materials	400
Supplies	450	Total Street Fund	$6000

ESTIMATE OF FUNDS TO BE RAISED

Funds required for expenses to Dec. 31st of incoming year	General Fund	Street Fund
1. Total budget estimate for incoming year, Jan. 1 to Dec. 31, 1969, inclusive	$14,218	$6,000
2. Necessary expenditures, July 1 to Dec. 31 of present year, to be made from appropriations unexpended	9,312	3,445
3. Additional appropriations to be made July 1 to Dec. 31 of present year	1,200	
5. Total Funds Required	24,730	9,445
Funds on hand and to be received from sources other than tax levy		
6. Actual balance, June 30th of present year	8,971	2,127
7. Taxes to be collected, present year	4,340	
8. Miscellaneous revenue to be received July 1 of present year to Dec. 31 of incoming year - schedules on file		
b. All other revenue	8,804	5,889
9. Total Funds	22,034	8,016
10. NET AMOUNT REQUIRED TO BE RAISED FOR EXPENSES TO DEC. 31 OF INCOMING YEAR	2,706	1,429
11. Operating Balance	1,044	21
12. AMOUNT TO BE RAISED BY TAX LEVY	4,350	1,450

PROPOSED LEVIES

Net Taxable Property		$414,310
Funds	**Levy on Property**	**Amount to Be Raised**
General	$1.05	$4,350
Street	0.35	1,450
Total	$1.40	$5,800

COMPARATIVE STATEMENT OF TAXES COLLECTED AND TO BE COLLECTED

Funds	Coll. 1965	Coll. 1966	Coll. 1967	To be Coll. 1968
General	7,175	6,846	1,963	7,788

Taxpayers appearing shall have a right to be heard thereon. After the tax levies have been determined and presented to the county auditor not later than two days prior to the second Monday in September, and the levy fixed by the county tax adjustment board, or on their failure so to do, by the county auditor, ten or more taxpayers feeling themselves aggrieved by such levies, may appeal to the state board of tax commissioners for further and final hearing thereon by filing a petition with the county auditor on or before the fourth Monday of September or on or before the tenth day after publication by the county auditor of tax rates charged, whichever date is later, and the state board of tax commissioners will fix a date for hearing in this county.

Dated August 5, 1968 — Donald J. Kinsey, Clerk-Treas.

SAINT JOE MOBIL SERVICE
Under New Ownership
VERLYN DIEMER — OWNER and OPERATOR
TUBES B.F.G., SEIBERLING TIRES MOBIL TIRES
TUNE-UPS BRAKE WORK LUBE CAR WASH
CARBURETOR, STARTER, GENERATOR, TIRE REPAIR
Hours 7 AM - 10 PM
Monday thru Saturday
9 AM - 9 PM Sunday
"Stop in and get acquainted"
Phone 337-9140
WE GIVE FAMILY STAMPS
MONDAY IS DOUBLE-STAMP DAY

4H STATE FAIR ENTRIES

The 1968 4H State Fair entries from DeKalb County were selected August 1 at the summer exhibit. The following 4Hers will exhibit their projects at the State Fair, August 23 to September 2.

Clothing I — Martha Trapp, Ashley; Clothing II — Lisa Walker, R1, Waterloo; Clothing III — Retha Martin, R2, Butler; Clothing IV — Marcia Coburn, Saint Joe; Clothing V — Nancy Taylor, R1, Waterloo; Clothing VI — Karen Haynes, R3, Auburn; Separates — Laura Walker, R1, Waterloo; Dresses — Sally Reinoehl, Ashley; Costume with Jacket — Cynthia Brechbill, R3, Auburn; Party Dress — Kay Kirkpatrick, R2, Kendallville.

Fine Arts — Sarah Haynes, R3, Auburn; Needle Craft — Cynthia Griffin, Garrett; Basic Craft — Rita Eldridge, R2, Kendallville; General — Gerald Murphy, Spencerville, Debbie Lampe, Garrett, and Susan Harvey, R2, Avilla.

Electric I — Ricky Kitchen, R1, Butler; Electric II — Robert Sliger, Corunna; Electric III — Rory Walker, R1, Waterloo; Electric IV — Steve Watson, Spencerville; Electric V and adv. — Larry Armstrong, R1, Butler.

Food Preservation I — Marie Blesh, Waterloo; Food Preservation II — Cathie Johnson, R1, Auburn; Food Preservation III — Glenda Houser, R2, Butler; Food Preservation IV — Susan Harvey, R2, Avilla; Food Preservation V — Pat Hoffelder, R1, Ashley; Food Preservation VI — Donna Dove, R2, Auburn; Food Preservation VII — Sarah Haynes, R3, Auburn.

Foods I — John Brandon, Corunna; Foods II — Christina Smith, Waterloo; Foods III — Pat Troyer, R1, Ashley; Foods IV — Anne Snyesall, R3, Auburn; Foods V — Kathleen Pepple, R3, Auburn; Foods VI — Sally Reinoehl, Ashley; Foods VII — Reva Armstrong, R1, Butler; Foods VIII — Susan Saxer, R1, Garrett.

Geology I — Richard Kagey, R1, Saint Joe; Geology II — Mark Yarlot, R1, Waterloo.

Home Furnishings I — Teresa Timmerman, R1, Butler; Home Furnishings II — Rhonda Eldridge, R2, Kendallville; Home Furnishings III — Diane Sebert, Butler; Home Furnishings IV — Susan Harvey, R2, Avilla; Home Furnishings V — Cindee Carper, R1, Garrett.

Home Grounds Improvement I — Robert Sliger, Corunna Home Grounds Improvement II — Patty Housel, R2, Auburn.

Photography I — Tina Walker, R1, Waterloo; Photography II — Karen Haynes, R3, Auburn; Photography III — Charles Curie, Saint Joe; Photography IV — Gerald Murphy, Spencerville; Photography V — Jim Wagner, R2, Waterloo.

Woodworking I — Ralph Kern, Saint Joe; Woodworking II — Charles Trapp, R1, Ashley; Woodworking III — Richard Woolever, R3, Auburn.

Entomology I — Lisa Walker, R1, Waterloo; Entomology II — Theresa Randall, Ashley; Forestry I — Gary Dilley, R1, Ashley; Forestry II — Timothy Brandon, Corunna; Forestry III — Robert Sliger, Corunna.

Soil Conservation I — Robert Sliger, Corunna; Soil Conservation II — Karen Haynes, R3, Auburn; Soil Conservation III — Ricky Kitchen, R1, Butler.

Wildlife I — Retha Martin, R2, Butler; Wildlife II — Steve Leins, Corunna; Wildlife III — Charles Curie, Saint Joe; Wildlife IV — Diane Sebert, Butler.

Weed Identification I — Gary Dilley, R1, Ashley; Weed Identification II — Sam Reinoehl, R1, Ashley.

Flowers I — Brenda Jernigan, R1, Auburn; Flowers II — Glenda Houser, R2, Butler; Flowers III — Holly Carpenter, R1, Butler, and Cynthia Griffin, Garrett; Flowers IV — Joan Prosser, R2, Butler.

Bees — Bill Guinther, R2,

(continued on back page)

NOTICE TO TAXPAYERS OF TAX LEVIES

In the matter of determining tax rates for certain purposes by Stafford Township, DeKalb County, Indiana.

Before the Township Advisory Board.

Notice is hereby given the taxpayers of Stafford Township, DeKalb County, Indiana, that the proper officers of said township, at their regular meeting place on the 27th day of August, 1968, will consider the following budget:

TOWNSHIP BUDGET CLASSIFICATION

Township Fund		Total Library Fund	450
Pay of Trustee, Rent, Clerical and Travel Expense	$1422	**Township Poor Relief Fund**	
Books, Stationery, Printing and Advertising	300	B. Direct Relief	
Care of Cemeteries	450	1. Medical, Hospital, and Burial	900
Fire Protection	750	2. Other Direct Relief	500
Other Civil Township Expenses	640	C. Other Relief	
Total Township Fund	$3563	2. Contributions for Joint Expense	90
Library Fund		Total Township Poor Relief Fund	$1490
$0.05 per $100.00	450		

ESTIMATE OF FUNDS TO BE RAISED

Funds required for expenses to December 31st of incoming year	Township Fund	Library Fund
1. Total Budget Estimate for incoming year, Jan. 1 to Dec. 31, 1969, inclusive	3563	450
2. Necessary expenditures, July 1 to Dec. 31, present year, to be made from appropriations unexpended	1712	208
5. Total Funds Required	5275	658
Funds on hand and to be received from sources other than proposed tax levy		
6. Actual Balance June 31st of present year	1221	
7. Taxes to be collected, present year	1701	208
9. Total Funds	2922	208
10. NET AMOUNT REQUIRED TO BE RAISED FOR EXPENSES TO DEC. 31st OF INCOMING YEAR	2353	450
11. Operating Balance	900	
12. AMOUNT TO BE RAISED BY TAX LEVY	3253	450

PROPOSED LEVIES

Net Taxable Property		$886,760
Funds	**Levy on Property**	**Amount to Be Raised**
Township	$0.37	3253
Library	0.05	444
Total	$0.42	3697

COMPARATIVE STATEMENT OF TAXES COLLECTED AND TO BE COLLECTED

Funds	Coll. 1965	Coll. 1966	Coll. 1967	To be Coll. 1968
Township	3100	3181	2698	3564
Library	455	444	435	436
Cumulative Fire Equipment	445			
Total	4000	3625	3133	4000

Taxpayers appearing shall have a right to be heard thereon. After the tax levies have been determined and presented to the County Auditor not later than two days prior to the second Monday in September, and the levy fixed by the County Tax Adjustment Board, or on their failure so to do, by the County Auditor, ten or more taxpayers feeling themselves aggrieved by such levies, may appeal to the State Board of Tax Commissioners for further and final hearing thereon by filing a petition with the County Auditor on or before the fourth Monday of September or on or before the tenth day after publication by the County Auditor of tax rates charged, whichever date is later, and the State Board of Tax Commissioners will fix a date for hearing in this county.

Kester Cather, Trustee
Dated July 31, 1968 — Stafford Township

CHICKEN-SHRIMP BASKETS
SANDWICHES
MUSHROOMS ONION RINGS
YOUR FAVORITE BEERS
and MIXED DRINKS AT
The Oasis
SAINT JOE, INDIANA — Pool Table—Shuffleboard

CHRYSLER - PLYMOUTH
and
The Best In Used Cars
EXPERT BODY WORK
24-HOUR WRECKER SERVICE — "WE HURRY"
R. L. HOLBEN AUTO CO.
Auburn, Indiana — Phone 925-3010

AUGUST

Did you know

—that Jean Morr celebrated her birthday Saturday.

—that 357 personal interviews with DeKalb County residents have been conducted at Oaklawn Psychiatric Center in Elkhart since January 1. A total of $16,443.14 remains in the Patient Assistance Fund for residents of DeKalb County for the balance of the year. DeKalb County Commissioners Cecil Fitch, Herman Collins, and Robert Forrest provided $10,000 in county funds for 1968 to assist the mental health program in DeKalb County. This was matched by $10,000 from Oaklawn for a total of $20,000 for the year.

—that Romeo Garman was released Monday from DeKalb Memorial Hospital, and is now at home in Spencerville.

—that a series of five seminars to discuss the latest techniques in the construction of school buildings will be conducted by the Indiana Department of Public Instruction this month. New design concepts, use of school sites, instruction materials centers, and the latest trends in bond sales and finance will be discussed. The seminars will be held at South Knox High School on August 5; Floyd Central High School August 6; Rensselaer Central High School August 13; Northwest Elementary School, Huntington August 14; and John Marshall High School, Indianapolis August 16.

—that the famed pair of Nancy Sinatra and Lee Hazelwood will be appearing at this year's Indiana State Fair for four shows. There will be two shows on Sundy, September 1, at 2:30 and 8:00 p.m., and two shows on Monday, September 2, at 44:00 and 8:00 p.m.

—that on August 17, DeKalb County Youth for Christ is sponsoring a "Redemption Box Social" at the Waterloo Community Park at 5:30 p.m. A couple should bring a lunch packed for two and marked "couple," a teenager or an adult coming alone should bring a lunch for one and marked "single." Children's lunches should be marked "child." The boxes should be decorated and labeled as to the type of food it contains (meat, desert, etc.). The boxes will be auctioned off by Dennis Kruse. All the money raised from the auction will go to the ministry of Youth For Christ in DeKalb County. An exciting program is being planned. The folk trio will be there plus "Moments of Magic,"

—that requests for interviews and for copies of the printed report on the Unidentified Flying Objects Symposium are mounting in the office of Indiana Congressman J. Edward Roush. Rep. Roush conducted the hearing, held by the House Science and Astronautics Committee on Monday, July 29. Participating were six scientists and engineers who discussed the UFO phenomena in relation to their particular fields and activities. The report is expected to become available after the middle of August.

—that Miss Kelly Hollabaugh spent last week in Battle Creek, Michigan, visiting her Aunt and Uncle, Mr. and Mrs. F. B. Jones. Her parents, the Ted Hollabaughs, and brother Jon and sister Jane, had Sunday dinner with the Joneses and brought her home.

—thatD ick and Paula Roberts were among the nearly six hundred persons who convened at Leipsic Public School Auditorium, Leipsic, Ohio, Saturday, August 3, for afternoon and evening sessions sponsored by the Amway Company.

—that the first resident drama company at Epworth Forest Camp in North Webster will offer the musical comedy "verily—MERRILY!" Saturday evening, August 10, in the Epworth Forest Auditorium.

NOTICE TO TAXPAYERS OF TAX LEVIES

In the matter of determining tax rates for certain purposes by Spencer Township, DeKalb County, Indiana.

Before the Township Advisory Board.

Notice is hereby given the taxpayers of Spencer Township, DeKalb County, Indiana, that the proper officers of said township, at their regular meeting place on the 27th day of August, 1968, will consider the following budget:

TOWNSHIP BUDGET CLASSIFICATION

TOWNSHIP FUND		TOWNSHIP POOR RELIEF FUND	
Pay of Trustee, Asst., Clerical and Travel Expense	$1423	B. Direct Relief	
Books, Stationery, Printing and Advertising	250	1. Medical, Hospital, and Burial	4100
Care of Cemeteries	200	2. Other Direct Relief	650
Fire Protection	600	C. Other Relief	
Other Civil Township Expenses	905	2. Contributions for Joint Expense	127
Total Township Fund	3378	Total Township Poor Relief Fund	4877

ESTIMATE OF FUNDS TO BE RAISED

Funds required for expenses to December 31st of incoming year	Township Fund
1. Total Budget Estimate for incoming year, Jan. 1 to Dec. 31, 1969, inclusive	3378
2. Necessary expenditures, July 1 to Dec. 31, present year, to be made from appropriations unexpended	1663
5. Total Funds Required	5041
Funds on hand and to be received from sources other than proposed tax levy	
6. Actual Balance June 31st of present year	1650
7. Taxes to be collected, present year	1293
9. Total Funds	3143
10. NET AMOUNT REQUIRED TO BE RAISED FOR EXPENSES TO DEC. 31st OF INCOMING YEAR	1898
11. Operating Balance	1000
12. AMOUNT TO BE RAISED BY TAX LEVY	2898

PROPOSED LEVIES

Net Taxable Property $1,271,640

Funds	Levy on Property	Amount to Be Raised
Township	$0.23	$2,924

COMPARATIVE STATEMENT OF TAXES COLLECTED AND TO BE COLLECTED

Funds	Coll. 1965	Coll. 1966	Coll. 1967	To be Coll. 1968
Township	2695	3070	2942	2924

Taxpayers appearing shall have a right to be heard thereon. After the tax levies have been determined and presented to the County Auditor not later than two days prior to the second Monday in September, and the levy fixed by the County Tax Adjustment Board, or on their failure so to do, by the County Auditor, ten or more taxpayers feeling themselves aggrieved by such levies, may appeal to the State Board of Tax Commissioners for further and final hearing thereon by filing a petition with the County Auditor on or before the fourth Monday of September or on or before the tenth day after publication by the County Auditor of tax rates charged, whichever date is later, and the State Board of Tax Commissioners will fix a date for hearing in this county.

Dated August 5, 1968

Frank Laub, Trustee
Spencer Township.

NOTICE TO TAXPAYERS OF TAX LEVIES

Notice is hereby given the tax payers of DeKalb County Eastern Community School District, DeKalb County, Indiana, that the proper legal officers of said school corporation at their regular meeting place on the 29th day of August, 1968, will consider the following budget, levies and tax rates:

General Fund

Account 100, Administration	$48,246	of Plant	69,700
Account 300, Instruction	839,749	Account 700, Maintenance	32,365
Account 390, Attendance Services	2,500	Account 800, Fixed Charges	19,224
Account 400, Health Services	4,600	Account 1200 Capital Outlay	10,240
Account 500, Pupil Transportation	70,100	Account 1300 Debt Services	300
Account 600, Operation		Account 1400 Transfer Accounts	600
		Total General Fund	$1,097,518

ESTIMATE OF FUNDS TO BE RAISED

Funds required for expenses to December 31st of incoming year	General Fund
1. Total Budget Estimate for ensuing year, Jan. 1 to Dec. 31, 1969, inclusive	$1,097,518
2. Necessary expenditures, July 1 to Dec. 31 of present year, to be made from appropriations unexpended	543,342
5. Total Estimated Expenditures	1,640,860
Funds on hand and to be received from sources other than proposed tax levy	
6. Actual Balance, June 30th of present year	250,183
7. Taxes to be collected, present year	241,000
8. Miscellaneous revenue to be received July 1 of present year to Dec. 31 of incoming year	
a. Special taxes	3,987
b. All other revenue	625,501
9. Total funds	1,120,671
10. NET AMOUNT REQUIRED TO BE RAISED FOR EXPENSES TO DEC. 31st OF ENSUING YEAR	520,189
11. Operating balance	110,000
12. AMOUNT TO BE RAISED BY TAX LEVY	630,189

PROPOSED LEVIES

Net Taxable Property $12,556,580

Funds	Levy on Property	Amount to Be Raised
General	$5.03	$630,189
Cumulative Building	1.00	125,565
Total	$6.03	$755,754

COMPARATIVE STATEMENT OF TAXES COLLECTED AND TO BE COLLECTED

Funds	Coll. 1965	Coll. 1966	Coll. 1967	To be Coll. 1968
General	354,186.90	348,919.60	400,020	535,262
Debt Service		6,281.58		
Cumulative Building	121,805	119,341.10	118,008	121,100
Totals	475,991.90	474,542.28	518,028	656,362

Taxpayers appearing shall have a right to be heard thereon. After the tax levies have been determined and presented to the county auditor not later than two days prior to the second Monday in September, and the levy fixed by the county tax adjustment board, or on their failure so to do, by the county auditor, ten or more taxpayers feeling themselves aggrieved by such levies, may appeal to the state board of tax commissioners for further and final hearing thereon by filing a petition with the county auditor on or before the fourth Monday of September or on or before the tenth day after publication by the county auditor of tax rates charged, whichever date is later, and the state board of tax commissioners will fix a date for hearing in this county.

Delbert C. Washler
Argus L. Fisher
Lynn Fisher
Sidney N. Long
Keith Ulm
Board of School Trustees

POWERVAC
FURNACE CLEANING & SERVICE
Cleans furnace, air ducts, registers, chimney from ash pit to chimney top in less than an hour. No dirt or mess in house or basement. Giant power vacuum draws all dirt to truck hopper.
ARNETT'S HEATING
Phone 337-2880

ELECTRIC HEATING-COOLING DEALER
JACK'S ELECTRIC SERVICE
Wiring Heating Repair
—Financing Available—
SAINT JOE Ph. 337-2641
Take advantage of these credit certificates:
Jan. 1—Dec. 31, 1968 — Service Entrance Wiring Plan — $25
Jan. 1—Dec. 31, 1968 — PSP Water Heater Circuit Wiring Plan — $25
Jan. 1—Dec. 31, 1968 — PSP Water Heater Trade-in Plan (50 gal. or larger) — $25
Jan. 1—Dec. 31, 1968 — Range Circuit Wiring Plan — $15
Jan. 1—March 31, and Oct. 1—Dec. 31, 1968 — Dryer Circuit Wiring Plan — $15
Jan. 1—April 30, 1968 — Whole-house Air Conditioning Circuit Wiring Plan — $25

Strombeck Real Estate
Your local Real Estate Agent
337-3325

LISTINGS NEEDED
—throughout the Tri-State area—farms, suburban and city properties. Give us your listing now for our Spring and Summer Catalog in which each property has a photo of the improvements and description of the land and improvements. We sold more real estate in 1967 than in any previous year of the more than 40 years we have been in the real estate and auction business. Free appraisal on your property without any obligation. Licensed in Ohio, Indiana and Michigan.
DAY'S REAL ESTATE & AUCTION
3941 LIMA ROAD, FORT WAYNE — 483-4891
EDGERTON, OHIO — 298-3803
CAMDEN, MICHIGAN — 368-2196

AUGUST

Want Ads

FOR SALE — '59 Ford 4-door, large motor, 3-speed Hurst, $150. Call or see Mike Storer. 337-2274. 28tf

FOR SALE—THREE VERY good farms. (1) Beef or hog farm, 200 acres. (1) Beef farm with a $25,000 home on good blacktop road near town, 150 acres, all fenced. (1) very good dairy farm, 227 acres. These farms all have good buildings nd are ready to be used. More land near by. If you are looking for a good farm, don't miss one of these. Wm. N. Letson, Lake Odessa, Michigan 48849. Phone Woodland (616) 367-3844, or Vern Minkley Realtor, 1412 East Grand River Ave., Portland, Michigan 48875.

ELECTROLUX SALES & Service. 303 W. Maumee, Angola. Ind. 665-3561. . . 28tf

SAVE 20% NOW ON YOUR choice of Simmons sofas or chairs in any of more than 300 Scotch-guarded fabrics during Pletcher's storewide Village Festival and Furniture Sale. Pletcher Furniture Village, Highway 6, Nappanee, Indiana. Phone 773-3161. Shop week daily till 5:30; Wed., Fri., and Sat. till 9:00.

FOR SALE—NEW 20" ROTARY lawnmower with 3 h.p. motor, only $49.95. Brown Furniture & Hardware, Saint Joe, Indiana.

FOR SALE — 62 ACRES, 4-bedroom house, other buildings. Newville, Ind. 337-3261. 30t4p

EVERY ROLL OF QUALITY carpet, more than 350 broad. loom rolls, has been reduced to merely $6 per square yard, regardless of quality or original price. Take your pick and save 3, 4, 5, even $7 per yard during this semiannual carpet sale. Shop daily til 9:00. Closed Sunday. Pletcher Carpet Warehouse, 1 mile west on Highway 9, Nappanee, Indiana. Phone 773-7514.

SEE US FOR SPOUTING. ROY I. Bowser Store, Saint Joe, Ind

FEDERSPIEL DRAPERIES— custom made drapes, bedspreads. Fabrics, rods and supplies. R1, Spencerville, Indiana. Phone 238-4518. 21f

ELECTRIC RUG SHAMPOOER for rent. $1 per 24 hours with purchase of shampoo. Brown Furniture & Hardware in little ol' Saint Joe.

SPARTA RODEO — WANTS your name and address. Programs are being mailed soon and part of the address list was accidentally lost. Many new changes in the program this year will include: Speed and Timed events to be held on Thurs. night August 29th; All other Horse Show events will be held on Fri., Aug. 30. Day and Evening, including Queen Contest Judging. Three Rodeo Performances will be Afternoon shows at 1:30 p.m. Sat., Aug. 31, Sun., Sept. 1, and Mon., Sept. 2. Write for more information and a complete program: Sparta Rodeo Assn., Box No. 177, Sparta, Michigan 49345.

TRASH BARRELS FOR SALE. $2.50. See Jack or Ted Hollabaugh. Phone 238-4562.

SEE KEITH DAVIS FOR 1968 Fords, Falcons, Thunderbirds—A-1 used cars—Ford trucks. Antwerp Sales, Inc., phone 419-258-7473, Antwerp, Ohio.

EXCELLENT BAR BUSINESS on Hwy-131 across from Bay View Country Club, Petoskey, Michigan. In excess of $50,000 gross. In the heart of Boyne Country Ski Area. 9-Unit Motel. View of Boyne Mountain. Complete living quarters, TV, hot water heat, excellent occupancy. Year round gross approximately $15,000. Good income for couple interested in moving North. 700 Feet on beautiful Boyne River and Hwy-131. Excellent view of Boyne Mountain. Good for commercial use or homesites. Contact: Colwell and Co., Realtors; Box 248; Boyne City, Michigan 49712. Phone 616-582-9144 9:00 to 5:00.

NOTICE TO TAXPAYERS OF TAX LEVIES

In the matter of determining tax rates for certain purposes by Newville Township, DeKalb County, Indiana.

Before the Township Advisory Board.

Notice is hereby given the taxpayers of Newville Township, DeKalb County, Indiana, that the proper officers of said township, at their regular meeting place on the 27th day of August, 1968, will consider the following budget:

TOWNSHIP BUDGET CLASSIFICATION

TOWNSHIP FUND	
Pay of Trustee, Rent, Clerical and Travel Expense	$1423
Books, Stationery, Printing and Advertising	300
Fire Protection	500
Other Civil Township Expenses	650
Total Township Fund	$2873
TOWNSHIP POOR RELIEF FUND	
B. Direct Relief	
1. Medical, Hospital, and Burial	$1200
2. Other Direct Relief	700
3. Total Direct Relief	$1900
C. Other Relief	
2. Contributions for Joint Expense	75
3. Commodities	125
Total Township Poor Relief Fund	$2100

ESTIMATE OF FUNDS TO BE RAISED

	Township Fund
Funds required for expenses to December 31st of incoming year	
1. Total Budget Estimate for incoming year, Jan. 1 to Dec., 31, 1969, inclusive	$2873
2. Necessary Expenditures, July 1 to Dec. 31, present year, to be made from appropriations unexpended	1450
5. Total Funds Required	4323
Funds on hand and to be received from sources other than proposed tax levy	
6. Actual Balance June 31st of present year	1132
7. Taxes to be collected, present year	960
9. Total Funds	2092
10. NET AMOUNT REQUIRED TO BE RAISED FOR EXPENSES TO DEC. 31st OF INCOMING YEAR	2231
11. Operating Balance	300
12. AMOUNT TO BE RAISED BY TAX LEVY	$2531

PROPOSED LEVIES

Net Taxable Property		$759,600
Funds	**Levy on Property**	**Amount to Be Raised**
Township	$0.33	2506
Total	$0.33	2506

COMPARATIVE STATEMENT OF TAXES COLLECTED AND TO BE COLLECTED

Funds	Coll. 1966	Coll. 1967	Coll. 1968	To be Coll. 1969
Township	2262	2247	2228	2506
Total	2262	2247	2228	2506

Taxpayers appearing shall have a right to be heard thereon. After the tax levies have been determined and presented to the County Auditor not later than two days prior to the second Monday in September, and the levy fixed by the County Tax Adjustment Board, or on their failure so to do, by the County Auditor, ten or more taxpayers feeling themselves aggrieved by such levies, may appeal to the State Board of Tax Commissioners for further and final hearing thereon by filing a petition with the County Auditor on or before the fourth Monday of September or on or before the tenth day after publication by the County Auditor of tax rates charged, whichever date is later, and the State Board of Tax Commissioners will fix a date for hearing in this county.

Dated July 31, 1968

Eleanore Bonninghoff, Trustee
Newville Township

4H (continued)

Kendallville.

Barbecue (chicken) — Susan Harvey, R2, Avilla.

Poultry Science — Patty Housel, R2, Auburn.

Dog Obedience I — Paula Martin, R1, Auburn; Dog Obedience II — Wayne Funk, R3, Auburn; Horse and Pony — Steve Dunn, R2, Waterloo, Steve Foster, R3, Auburn; Cathy Squier, R1, Corunna, Patty Squier, R1, Corunna, Rita Schuller, R1, Corunna.

Sheep — Bill and Nancy Guinther, R2, Kendallville. Jerry and Glen Humbarger, R3, Auburn.

Steers — Dave and Dan Yarde, R1, Garrett, and the 4H Pony Color Guard.

Church League

Friday, August 9 — Coburntown I vs. Coburntown II (umpires Lutherans).

Saturday, August 10 — Lutherans vs. Coburntown II (umpires Coburntown I).

Monday, August 12 — no game scheduled.

Tuesday, August 13 — Lutherans vs. Newville CC (umpires Coburntown I).

Wednesday, August 14 — no game scheduled.

Thursday, August 15 — Coburntown I vs. Hicksville (umpires Coburntown II).

Friday, August 16 — Coburntown II vs. Mt. Pleasant (umpires Newville UM).

"Chief"
Outside Gloss White
HOUSE PAINT
4.50 per gal.
BULK LINSEED OIL—$4.00 per gallon with paint order
BROWN FURN. & HDW.
SAINT JOE INDIANA

NOTICE TO TAXPAYERS OF TAX LEVIES

In the matter of determining tax rates for certain purposes by Concord Township, DeKalb County, Indiana.

Before the Township Advisory Board.

Notice is hereby given the taxpayers of Concord Township, DeKalb County, Indiana, that the proper officers of said township, at their regular meeting place on the 27th day of August, 1968, will consider the following budget:

TOWNSHIP BUDGET CLASSIFICATION

TOWNSHIP FUND	
Pay of Trustee, Rent, Clerical and Travel Expense	$1423
Books, Stationery, Printing and Advertising	260
Care of Cemeteries	150
Other Civil Township Expenses	890
Total Township Fund	$2723
FIRE FIGHTING FUND	
Fire Protection	1750
TOWNSHIP POOR RELIEF FUND	
B. Direct Relief	
1. Medical, Hospital, and Burial	2930
2. Other Direct Relief	1750
3. Total Direct Relief	4680
C. Other Relief	
1. Commissary or Store	178
Total Township Poor Relief Fund	$4850

ESTIMATE OF FUNDS TO BE RAISED

	Township Fund	Firefighting Fund
Funds required for expenses to December 31st of incoming year		
1. Total Budget Estimate for incoming year, Jan. 1 to Dec. 31, 1969, inclusive	$2723	$1750
2. Necessary Expenditures, July 1 to Dec. 31, present year, to be made from appropriations unexpended	1700	750
5. Total Funds Required	4423	2500
Funds on hand and to be received from sources other than proposed tax levy		
6. Actual Balance June 31st of present year	2124	1615
7. Taxes to be collected, present year	897	477
9. Total Funds	3021	2092
10. NET AMOUNT REQUIRED TO BE RAISED FOR EXPENSES TO DEC. 31st OF INCOMING YEAR	1402	408
11. Operating Balance	750	400
13. AMOUNT TO BE RAISED BY TAX LEVY	2152	808

PROPOSED LEVIES

Net Taxable Property	Concord Twp.	$1,367,960
	St. Joe	414,460
	Total	$1,782,420
Funds	**Levy on Property**	**Amount to Be Raised**
Township	$0.12	$2138
Fire Fighting	0.06	820
Total	$0.18	$2958

COMPARATIVE STATEMENT OF TAXES COLLECTED AND TO BE COLLECTED

FUNDS	Coll. 1965	Coll. 1966	Coll. 1967	To be Coll. 1968
Township	2601	2098	2137	1972
Fire Fighting	1290	535	767	1023
Total	3961	2633	2904	2995

Taxpayers appearing shall have a right to be heard thereon. After the tax levies have been determined and presented to the County Auditor not later than two days prior to the second Monday in September, and the levy fixed by the County Tax Adjustment Board, or on their failure so to do, by the County Auditor, ten or more taxpayers feeling themselves aggrieved by such levies, may appeal to the State Board of Tax Commissioners for further and final hearing thereon by filing a petition with the County Auditor on or before the fourth Monday of September or on or before the tenth day after publication by the County Auditor of tax rates charged, whichever date is later, and the State Board of Tax Commissioners will fix a date for hearing in this county.

Dated August 8, 1968

Richard Crow, Trustee
Concord Township

DID YOU KNOW—

—that Sen. John J. Williams has accused the Johnson administration of deliberately undercutting the congressional ordered cutback on government employment by "padding the payroll" before the economy action went into effect. The Delaware Republican said the administration hired 95,300 federal workers during the 30 days in June when Congress was wrangling over an economy package which finally included a 10 percent surtax, a $6 billion cut in spending and the job cutback.

Spencerville Marathon
OPEN MONDAY THRU FRIDAY
6:00 A.M. to 9:00 P.M.
SATURDAY 7:00 A.M. to 9:00 P.M.
SUNDAY 9:00 A.M. to 5:00 P.M.
Phone 238-4486
BOB HOOVER, Manager

JUDGMENT
If two FRIENDS ask you to judge a dispute, don't accept; for you will lose a friend. If two STRANGERS ask you to judge a dispute, accept, for you will gain a friend.
SAINT JOE
CHURCH OF CHRIST
Bible School 9:30 A.M.
Worship & Communion 10:30
Don Bullock, Minister

AUGUST

L 933

NIXON'S THE ONE! -- SO ARE THE CUBS!!

The Saint Joe News

VOL. LXXXIII — Saint Joe (DeKalb Co.), Indiana — Thursday, August 17, 1968 — NUMBER

Splurge Of Commercial Building Projects Brightens Saint Joe's Prospects

While there has not been any "industrial development" of the size usually associated with the economic growth of a community, the Saint Joe area has nevertheless seen signs indicating a reversal of the downward trend of business activity in the last few years. These signs are in the emergence of new buildings for small business purposes.

A year ago The Saint Joe News moved into a new building and at the same time a feed dozer plant was built and opened. The latter is now not in operation but efforts are being made by the company to keep it active.

Last summer a car wash was built by Jack Bowser and Norman Morr and has proven a very successful addition to the community. The two men are currently erecting another building at the same location to house a laundromat. The tentative opening date has been set for September 1.

Fred Rayle of Saint Joe is completing a building on his property which will be used for automobile and truck body repair and painting. Mr. Rayle has done such work part time in his small garage and is now putting the finishing touches on a 24x36 structure in order to expand his business. He has been employed at Fort Wayne full time in the past.

Richard Watte of Saint Joe is another full time Fort Wayne employee who has decided to provide larger quarters for his part time welding operation. Mr. Watte is erecting a 36x48 cement block building on his property which will provide much more working area for his efforts.

In addition, Verlyn Diemer has purchased the Mobil station in Saint Joe and while no new building was involved, the successful operation of that business since he reopened the station has added to the optimistic prospects for the local business community.

As stated before, there has not been any large addition to the community as is usually indicated by "industrial development." However, the investment by private individuals in new buildings, as represented by the above examples, is an indication of confidence in the community and the future. It is a reassuring indication in that these, except the fertilizer plant, are small businessmen who have made substantial investments. Such investments and efforts are as important to a community as are larger industrial additions, because they provide individual services to the community.

Photos that follow show the progress being made.

Maxton Motors Donates Bus To Scout Troop 172

Robert Jacobson, left, Scoutmaster of Boy Scout Troop 172 of Spencerville, receives a hand shake and bus key from Dick Bereaw, general manager of Maxton Motors of Butler. The bus was recently donated to the troop by Maxton's as a part of that firm's continuing program of support and participation in community betterment activities. The bus will be utilized for troop activities in the future. Incidentally, the troop has light bulbs for sale to finance those activities.

1. Before the laundromate can operate, it needs water. It was necessary to tunnel under State Road 1 in order to run a water line to the laundromat. Above is pictured Jack McHenry of Saint Joe, top left, and two assistants who prepare a section of auger for boring under the highway.

3. While the boring was in progress, Max Likens was laying block for the 30x40 building.

4. Later, owners Jack Bowser, foreground on ladder, and Norman Morr, background on ladder, and helper Richard Musser trim the rafters.

2. Across the road, a trench was dug to make necessary connections with the laundromat, and an interested group of spectators watch for the auger to come through.

5. Finally the roof goes on and the building is ready for interior finishing. (More pictures on inside pages.)

Jesse Is 95!!!

The telephone rang Tuesday afternoon at the News Office and a happy voice at the other end of the line said, "I'm celebrating my 95th birthday today."

The caller was Jesse Loftus, a former resident of Saint Joe now residing in Auburn with a daughter, Mrs. Daniel Johnson, operator of the Auburn Diner.

Jesse was a familiar figure in Saint Joe into the 1950's, along with his horse, old Bob, as he did street work and other maintenance for the town.

AUGUST

L 977

The Saint Joe News
T. E. Haberkorn, Jr., Editor & Publisher.
Philip E. Haberkorn, Assistant Editor.
Entered at the Post Office at Saint Joe, Ind
Second Class matter.

From the editor's desk. . . .

Keep It In The Open

Some of the teachers in the DeKalb County Eastern Community School District were quite upset two weeks ago over a statement made in the newspapers of the area (except the Saint Joe News!) that some $92,000 increase in our school expenditures for next year will be due to increased teachers' salaries. They had a right to be upset; the statement can easily be misinterpreted. The total paid for teachers' salaries has increased but this does not mean that the same teachers as last year are getting that much more money. Other factors are change in personnel, experience, and numbers.

I don't intend to dig into the amounts involved because that is not the seat of the problem. If there is a confused public at the present time, the teachers can blame themselves in part and the school administration can blame itself in part. Their secrecy is the seat of the problem.

This spring, there was a series of salary negotiations involving representatives of the teachers in the school district and the school board. At the time I sought to find out what the demands were from the teachers, asking one of their prime representatives about the matter. The response, or lack of it, made it obvious: there was no desire to let the public know what was being discussed in salary negotiations. Inasmuch as the school board, also, did not divulge any information about negotiations, and the negotiations were held in private, the public could not know what demands were made, what offers were made, and what ultimate agreement was reached. It should be no surprise, then, that in the present instance, the public can be so easily misled about salary increases; it was never informed by the proper parties when salary agreement was reached and how much was involved.

I am a stickler when it comes to this secrecy bit involving public affairs. The everyday citizen is usually justified in becoming suspicious of secrecy in public matters. It is true that there are times when discussions should be held in private because specific individuals are involved in matters of a delicate nature. "Executive sessions" are a necessity at some times. However, the local school board has been inclined to resort to closed sessions to deliberate some matters which have not involved personalities. The matters have involved argumentative points and the board has shown an inclination to avoid argumentative discussion as if such deliberations are "bad." Under certain circumstances, arguments should be avoided. In most circumstances, on the other hand, open discussion, even if it leads to differences of opinion strongly expressed, at least gives the opportunity for the public to know what is being said and why.

In the present instance, with the teachers NOT getting $92,000 in salary increases (the average is around $350 per teacher for something like 70 teachers I am told), a misinformed public is partly the fault of the teachers themselves for being afraid to let the public know what they were asking and what they got. The school administration is at fault also for resorting to the closed sessions in salary negotiations. Even these closed negotiations could be acceptable to a certain degree if there were an announcement of the terms which ultimately were agreed upon. Both parties seem to overlook the fact that when public tax money is being spent, the public has a right to know who wants it, how much, and what for.

I am not, generally speaking, sympathetic with the teachers in this matter of salary increases. They have reached the point where they are more interested in having a meeting to discuss how much money they can get than they are in having a meeting to police their own membership in fulfilling responsibilities to the public. I'll go along with paying top salaries to those who deserve it, but the "professional" status of teachers which prevailed for many years has now been lost in their collective negotiations which penalize the capable and reward the incompetent and uninspired. It would be a rewarding experience to hear that the teachers in our district, in addition to striving for a greater reward for themselves, were also striving to see that their own number were diligently giving the public its money's worth. Indiana teachers now have the fourth highest average pay of all the 50 states. But we are still getting too many Hoosier high school graduates who can't spell, who can't read, who can't write. So, teachers ought to be willing to accept my gripes on teacher salaries because I am helping to pay for the demands they make, and some of them also can't spell, can't read, and can't write!

Local Business Cooperates In School's Vocational Training Program

Due to the interest of the school district, the business community, and Eastside High School, a new cooperative education program is being offered to eligible senior boys of the high school. Fourteen boys and seven area businesses have joined together to help launch a program which is to become a permanent part of the high school program. The boys enrolled are building for their future by supplementing their studies with a trade training opportunity being provided for them by various industries within our school district.

Industrial Cooperative Training is a program designed to provide vocational on-the-job training for eligible seniors whose minimum age is 16 and who have passed all majors and minors, and have a minimum of 24 credits with senior status. They will have a morning or afternoon work schedule for a minimum of three hours a day, five days a week. Employers have agreed to furnish training that is basic to the trade the student is pursuing.

The student will have a morning or afternoon class schedule which consists of English, U. S. Government, an elective subject, plus classes which provide individual study of directly related technical information dealing with the phases of his trade area. The second phase of I. C. T. classroom instruction deals with group study in job adjustment information to consider problems of youth in the industrial world. I. C. T. leads to graduation with a standard diploma along with all other Eastside graduates. I. C. T. students also receive a Certificate of Achievement.

All students will be directly supervised by Mr. William Scruta, Coordinator for the school district, and their respective employers.

The list of students, their trade areas, and employers is as follows:

Charles Arnett; Industrial Maintenance; Ralph Seehler and Son, Inc.

Marlin Betz; Universal Tool and Stamping Co., Inc.

Jerry Bungard; Auto Mechanic; Maxton Motors, Inc.

Paul Culler; Meat Cutter; Saint Joe Locker.

Gary Heffelfinger; Universal Tool and Stamping Co., Inc.

Galen Hose; Hendrickson Tandem Corporation.

David Mumma; Kaiser Plumbing, Heating and Electrical.

Jerry Simanton; Tool and Die; Mold Service, Inc.

Bruce Craig; Auto Body and Fender Repair; Not Placed.

Doyle Marr; Tool and Die; Not Placed.

Terry Maldeney; Farm Mechanics; Not Placed.

Michael Prentice; Farm Mechanics; Not Placed.

Any employer interested in arranging to participate in the Eastside I. C. T. Program may call Mr. Scruta at the school, 868-2134 or 868-5310.

A trade or an occupation is classified as such when a minimum of 2000 hours in training is required to become proficient. Some examples are carpentry, cabinet making, plastics technology, electricity, small engine repair, welding, lab technician.

The objectives of the program for the students are,

1. Aptitudes and interests are realized.
2. Knowledge of basic trade skills increases employability.
3. Academic subjects and graduation become important.
4. Adjustments to working conditions in industry are made under school supervision.
5. Skills of the trades are acquired under actual industrial work conditions.
6. Expensive machinery furnished by industry adds to training advantages.

Advantages to the community through I. C. T. include:

1. Can provide youth broad training opportunities at minimum costs.
2. Helps more students stay in school for graduation.
3. Helps induct and retain youth in the community for full citizenship.
4. Holds school and community in close working relationship.

Advantages to the employer and labor are:

1. Provides the opportunity to teach desirable work habits, job ethics, and loyalty, and encourages initiative and honesty, while excluding and discouraging the exploiting of student trainees.
2. The trainee does not displace nor will he take the place of an employee needed in that work area.
3. Provides the businesses and labor factions of the community in cooperation with the entire school district an opportunity to develop technical knowledge with on-the-job experience as well as related technical knowledge beyond the job experience.
4. The economic factors of the community are increased by retaining graduates that will contribute to the welfare of the community.

The operation is based upon the following provisions:

1. Certified coordinator is responsible for the program provisions.
2. An active advisory committee provides guidance and advice.
3. Students, faculty, and school district are kept well informed.
4. Guidance, placement, and follow-up services and evaluations are made and used for directions.
5. Employer must agree to an organized program of on-the-job training.
6. Students meet in a regular scheduled study class for individualized technical instruction as well as group instruction for personal and job adjustment.
7. On the job training is supervised jointly by the coordinator and employer.
8. Training programs are developed to meet local needs and opportunities for employment.
9. Regular high school credit allows graduation on schedule.

Did you know

—that due to an inquiry by the Saint Joe News concerning the legal requirements in publishing the local school district's annual report, patrons for the first time have an opportunity to review expenditures by the school corporation, including amounts spent for teachers' salaries. The report of expenditures appears elsewhere in this issue.

—that a resident of Butler, Homer J. Stemen, 53, died at 1:15 a.m. Wednesday of last week in the Veterans Hospital in Fort Wayne. Death was attributed to heart trouble.

—that Sharon and Kitty Bowser spent several days last week with Grandmother Bowser at Russell Point on Hamilton Lake.

—that the R. H. C. Club met at the home of Mrs. Ellen Hart August 6. The usual program was carried out and and a very pleasant time was had by all.

—that Mrs. Carl Perkins, Mrs. Brooks Trenary, Mrs. Raymond Singer, and Mrs. Leonard Jarrett attended the DeKalb County Farm Bureau Women Leaders Alumni picnic at the shelter house, Waterloo Park, August 1. The Smithfield unit women were hostesses.

—that Mrs. Blanche Middaugh and Mrs. Freida Guilford attended the President's Work shop of Indiana Classroom Teachers Association at French Lick Friday thru Sunday.

—that Mr. and Mrs. Don Keller and Mr. and Mrs. Harvey Hull were Sunday guests of Mr. and Mrs. Roy Bowser at their Cottage on Hamilton Lake.

—that subscribers who have paid in the last three or four months need not worry. Their expiration dates will be brought up to date next month.

—that Mr. and Mrs. Harold Curie, Charles and Leota, and Mrs. Leonard Jarrett visited an aunt, Mrs. Avery Zimmerman, at the home of Mr. and Mrs. Ernest Kriger, Kent City, Michigan, August 9. They also called on the Lynl Zimmerman family, White Cloud, Mich., the Ralph Zimmerman family, Grant, Mich., and Mr. and Mrs. Harry Henderson, Newaygo, Michigan.

—that Mrs. Jessie Cannady underwent dental surgery last week at Memorial Hospital.

—that Doris Yeiser has a twin bed set for sale with springs and mattresses. Call her at 337-2715 if you're interested. —And the reason her ad appears here instead of in the "For Sale" column is — we forgot it.

—that Frank Kessler and his Mrs. are parents of a 6 lb., 15 oz. son born Sunday at Memorial Hospital. Name — Mark Daniel.

—that the Roy Reidenbachs observed their 7th anniversary Monday.

—that Keith Flesher has a birthday Thursday of this week.

—that Elwood Savage is offering a $100 reward for information leading to the arrest of persons who stole parts from his motorcycle last week.

—that vandals left a marble ball the size of a bowling ball on the steps of Vinson's Mrket last week. It appears to be part of a cemetery monument.

—that Mr. and Mrs. Woody Boggess of Estherville, Iowa, were recent guests of Anna Hursey.

—that the Saint Joe Firemen's Auxiliary held their August meeting at the cottage of Catharine Bowser on Hamilton Lake. Eight members enjoyed a pot luck supper at 6:30, followed by a business meeting.

—that Mrs. Cora Curie, St. Louis, is visiting relatives and friends in the area, and attended the Seehler Reunion Sunday.

AUGUST

L 923

Lutherans Lead Church League

Don Sechler, who had earlier in the game knocked one high over the left field fence, came up as the first batter in the bottom of the seventh inning and blasted the second pitch over the same left field fence to give the Lutherans undisputed possession of first place in the Saint Joe Church League. The game was played Saturday as a make-up of a contest in the first half of the season, with Coburntown II taking the loss, 13-12.

The Lutherans led 12-7 as Coburntown came to bat in the top of the seventh. Some fielding [illegible] allowed Coburntown to tie the score at 12, setting the stage for Sechler's heroics.

Coburntown II had defeated Coburntown I Friday night, 18-8, on Thursday, 8th was Tuesday of last week the Lutherans defeated Newville CC 13-7. Then 11th and in 12 games

Lutherans	11	1
Coburntown II	9	2
Hicksville CC	7	4
Saint Joe CC	5	4
Mt. Pleasant	4	6
Newville UM	3	7
Coburntown I	3	8
Newville CC	1	11

Coburn't'n II 11, Saint Joe CC 8.
Lutherans 10, Coburn't'n I 18.
Newville UM 13, Mt. Pleasant 7.
Saint Joe CC 19, Lutherans 9.
Hicksville 31, Newville CC 2.
Coburntown I 12, Newville CC 6.
Saint Joe CC 9, Mt. Pleasant 7.
Lutherans 10, Newville UM 3.
Hicksville 11, Coburtown II 3.
Mt. Pleasant 14, Coburntown I 1.
Coburn't'n II 15, Newville UM 8.
Lutherans 15, Hicksville 9.
Saint Joe CC 12, Newville CC 7.
Hicksville 4, Mt. Pleasant 1.
Coburntown II 13, Cob'ntown I 9
Hicksville 10, Saint Joe CC 6.
Coburntown II 13, Newville CC 1
Lutherans 9, Mt. Pleasant 5.
Newville UM 9, Coburntown I 7.
Lutherans 9, Newville CC 1.
Hicksville CC 9, Coburntown I 4.
Saint Joe CC 15, Newville UM 11.
Coburn't'n II 19, Mt. Pleasant 17.
Newville UM 13, Newville CC 9.
Coburn't'n II 11, Saint Joe CC 4.
Coburn't'n I 31, Newville CC 10.
Lutherans 16, Newville UM 4.
Coburntown II 13, Hicksville 6.
Mt. Pleasant 4, Coburntown I 1.
Lutherans 17, Hicksville 10.
Saint Joe CC 14, Newville CC 2.
Mt. Pleasant 26, Newville UM 16.
Lutherans 19, Mt. Pleasant 8.
Coburntown II 16, Newville CC 9.
Hicksville 6, Saint Joe CC 5.
Cob'nt'n I 22, Newville UM 2.
Hicksville 26, Newville CC 7.
Lutherans 13, Cob'nt'n I 3.
Newville CC 14, Newville UM 2.
Mt. Pleasant 15 Hicksville 13.
Cob'nt'n II 18, Cob'nt'n I 6.
Lutherans 13, Cob'nt'n II 12.
Lutherans 13, Newville CC 7.

Thursday, August 15 — Coburntown I vs. Hicksville (umpires Coburntown II).

Friday, August 16 — Coburntown II vs. Mt. Pleasant (umpires Newville UM).

Monday, August 19 — Newville UM vs. Saint Joe CC (umpires Newville CC).

Tuesday, August 20 — Newville CC vs Mt. Pleasant (umpires Hicksville (CC).

Wednesday, August 21 — Hicksville CC vs. Newville UM (umpires Saint Joe CC).

Thursday, August 22 — Saint Joe CC vs. Coburntown I (umpires Coburntown II).

Friday, August 23 — Coburntown II vs. Lutherans (umpires Saint Joe CC).

The Unicorn

by Phil Haberkorn

Plans for a membership drive for The Unicorn are now being made. Memberships now being sold are for $3.00, good thru June 30, 1969.

During the past few weeks, carpentry work has been performed by Dale Collins in the construction of rest rooms. We would like to thank Mr. Collins for his time and talent.

Recent donations include a couch and chair from Mr. and Mrs. Orville Glick.

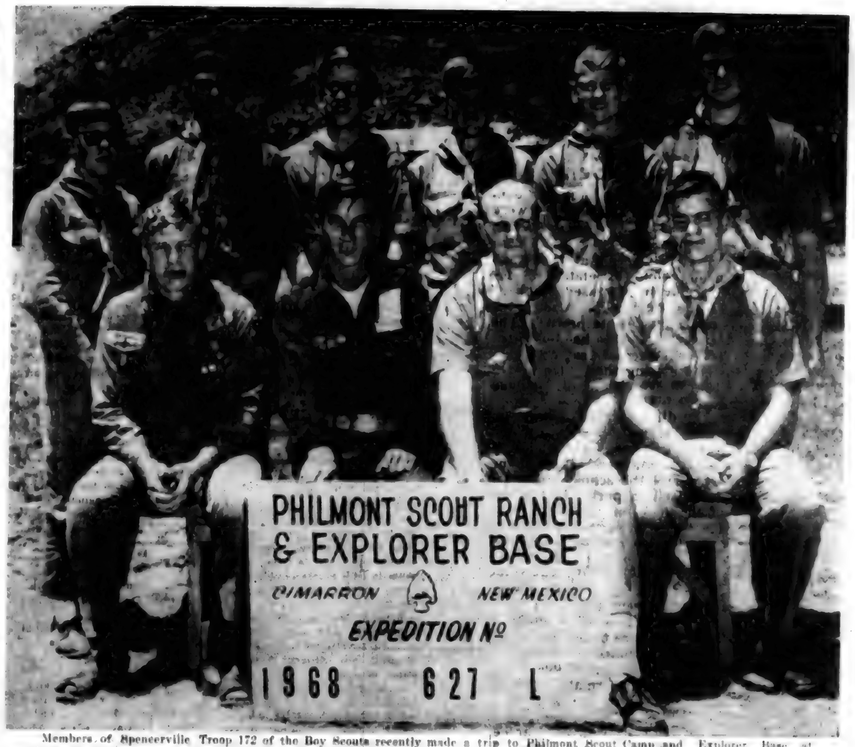

Members of Spencerville Troop 172 of the Boy Scouts recently made a trip to Philmont Scout Camp and Explorer Base at Cimarron, New Mexico. Accompanied by Scoutmaster Robert Jacobson, the boys enjoyed a camping trip to the 137,493-acre area devoted to Scouting enjoyment. The camp is located on the slopes of the Sangre de Cristo range of the Rockies in rugged western country. The altitude ranges from 6,500 to 12,441 feet. Pictured above are, back row, left to right: Jerry Markle, Ed Shilling, Dayton Webb, Greg Bohl, Keith Meichi and Eric Jacobson. Front row, left to right: Art Hausbach, Bill Drescher (assigned camp ranger), Scoutmaster Bob Jacobson and Benny Hart.

?

by Lorotta Loy

Dear ——

This week I'm happy to be able to report that John Stiver is home on leave. John and Shawn Campbell stopped by the house Sunday for a short visit. I hope John won't mind my saying this, but he seems to be typical of young men his age. A few short months ago he looked just like the boy I have known for the last eight years. When I saw him standing at the doorway Sunday, it seemed as though his appearance had suddenly changed into that of a man overnight. I had the same experience when Dave Haberkorn was home, and when we visited our own son Mike a few weeks ago.

They all looked great!!

John will report back for duty September 2. It's nice to have you home, John.

Steve Baughman graduated from Eastside High in May '68, and entered the Army on July 1. Steve is the son of Robert and Wilma Baughman of R2, Butler. You may address your letters to:
Pvt. Stephen L Baughman
D S 2 1st Plt. U S A T C
Fort Campbell, Ky. 42223

Rick Mumma, son of Dick and Margaret Mumma of Spencerville, has joined the Navy. Rick will be happy to receive your letters at Great Lakes. His address is:
Richard Mumma S R B 546 533
Bat. 27 Co. 448 R T C
Great Lakes, Ill. 60088

Don't quote me, but I think we are expecting Mike Haberkorn to drop in unexpectedly, maybe.

Well, that's it for now. My editor is going on vacation, so I'll see you in three weeks. Don't forget to drop a line.

Loretta

Did you know....

—that the Home Builders Class of the Coburn Corners Church of Christ had their annual picnic at Lake James Christian Assembly Sunday, August 11. Mr. and Mrs. Harold Goldsmith and Mrs. Helen Winkler were the hosts.

—that the Sisters of the Skillet Extension Club will hold a rummage sale Friday and Saturday, August 23 and 24, at the Roy I. Bowser Store in Saint Joe starting at 1:00 p.m. Friday, all day Saturday.

—that it is vacation time for the Editor and Assistant Editor. So there will be no issue of this publication until September 5. Off to the lake!

PUBLIC AUCTION

Located northeast of Harlan, Indiana, on US37 to the junction of State Road 101; then north (left) on 101 about 2½ miles to the Scipio Road; then west about ½ mile. The farm is located on both sides of the road.

Saturday, Aug. 31, 1968

SALE TIME 10:00 A.M.

80-ACRE FARM
Springfield Township - Allen County
Low-priced Land

Be sure to attend this auction and watch this farm sell to the highest bidder, whether it is $150, $200 or $250 per acre. Don't find out later that it sold for what you easily would have paid.

LAKE SITE

There is a possible lake site on this farm with gentle rolling land. Twenty-four acres are tillable and six acres are woods.

IMPROVEMENTS

36 ft. x 60 ft. barn with 18 stanchions and mostly concrete floors. 16 ft. x 24 ft. new granary. Four or five bedroom house plus bath with shower, dining room, kitchen, and utility area. House is all insulated. New electric heat and some new cupboards.

TERMS

10% of sale price down sale day. Balance in cash at closing. Possession can be within 30 days after closing or before. Call auctioneers for further information.

JOHN H. MILLER

OWNER

Not responsible for accidents.

Auctioneers—Russell, Dean and Dennis Kruse
Also dealers in real estate and professional appraisers

300 Block — South Union
Auburn, Indiana Phone 925-4004

Call or write us how to sell your real estate for cash on a specified date.

AUGUST

L 922

NOTICE TO TAXPAYERS OF TAX LEVIES

In the matter of determining the tax rates for certain purposes by St. Joe Civil Town, DeKalb County, Indiana.

Before the Board of Town Trustees.

Notice is herby given the taxpayers of St. Joe Civil Town, DeKalb County, Indiana, that the proper officers of said civil town, at their regular meeting place on the 26th day of August, 1968, will consider the following budget:

General Fund		Materials	100
Salary of Town Trustees	$450	Current Charges	3173
Salary of Clerk-Treasurer	300	Properties	2200
Compensation of Town Attorney	200	Total General Fund	$14,218
Compensation of Firemen	150	**Street Fund**	
Park Maintenance	200	Services Personal	$1200
Other Compensation	250	Services Contractual	4400
Services Contractual	6745	Materials	400
Supplies	450	Total Street Fund	$6000

ESTIMATE OF FUNDS TO BE RAISED

Funds required for expenses to Dec. 31st of incoming year	General Fund	Street Fund
1. Total budget estimate for incoming year, Jan. 1 to Dec. 31, 1969, inclusive	$14,218	$6,000
2. Necessary expenditures, July 1 to Dec. 31 of present year, to be made from appropriations unexpended	9,312	3,445
3. Additional appropriations to be made July 1 to Dec. 31 of present year	1,200	
5. Total Funds Required	24,730	9,445
Funds on hand and to be received from sources other than tax levy		
6. Actual balance, June 30th of present year	8,971	2,127
7. Taxes to be collected, present year	4,240	
8. Miscellaneous revenue to be received July 1 of present year to Dec. 31 of incoming year - schedules on file		
b. All other revenue	8,804	5,889
9. Total Funds	22,024	8,016
10. NET AMOUNT REQUIRED TO BE RAISED FOR EXPENSES TO DEC. 31 OF INCOMING YEAR	2,706	1,429
11. Operating Balance	1,644	21
12. AMOUNT TO BE RAISED BY TAX LEVY	4,350	1,450

PROPOSED LEVIES

Net Taxable Property $414,310

Funds	**Levy on Property**	**Amount to Be Raised**
General	$1.05	$4,350
Street	0.35	1,450
Total	$1.40	$5,800

COMPARATIVE STATEMENT OF TAXES COLLECTED AND TO BE COLLECTED

Funds	**Coll. 1965**	**Coll. 1966**	**Coll. 1967**	**To be Coll. 1968**
General	7,175	4,846	1,903	7,788

Taxpayers appearing shall have a right to be heard thereon. After the tax levies have been determined and presented to the county auditor not later than two days prior to the second Monday in September, and the levy fixed by the county tax adjustment board, or on their failure so to do, by the county auditor, ten or more taxpayers feeling themselves aggrieved by such levies, may appeal to the state board of tax commissioners for further and final hearing thereon by filing a petition with the county auditor on or before the fourth Monday of September or on or before the tenth day after publication by the county auditor of tax rates charged, whichever date is later, and the state board of tax commissioners will fix a date for hearing in this county.

Dated August 5, 1968 — Donald J. Kinsey, Clerk-Treas.

New Students Should Register

Students who will be attending Eastside Junior-Senior High School for the first time this fall, and have not previously been enrolled in the DeKalb County Eastern Community District Schools, are requested to enroll at the Eastside High School on August 16, August 19-23, or August 26-30. The office will be open on these dates from 8:00 a.m. to noon, and from 1:00 to 4:00 p.m. All new students should definitely enroll prior to the opening of school September 4.

WATER SAFETY

EVERYBODY should learn to swim, but unfortunately they don't. It is estimated that only one person in ten can swim; even more unfortunate is the fact that of this number only a few have an adequate understanding of water safety.

Between 6,000 and 7,000 persons drown each year; nine out of ten of these victims are male, and the majority are between 15 and 19 years of age.

A large number of drownings could be prevented if swimmers would use common sense and take a few simple precautions. Among those precautions and "don't's" are the following:

Don't dive into unknown waters —there may be hidden rocks, logs or shallow places.

Don't casually change places in a small rowboat or canoe—you run the danger of capsizing.

Don't push or duck others in the water — it may be fun, but it is dangerous.

Don't float on an air mattress or inner tube if you are a non-swimmer — you may float too far from shore or into a dangerous current.

NEVER swim alone — even experienced swimmers can get cramps.

If you have a backyard pool make sure that it is fenced and that the gate is kept locked when the pool is not in use. Insist that your pool users know how to swim; never permit toddlers or young children to play within the pool area or paddle in the shallow end unless an adult or teenager with a knowledge of lifesaving is present all the time.

Urge members of your family to enroll in a Red Cross Lifesaving Course, and remember that while swimming is fun — it can be dangerous.

Follow these simple rules and have a happy summer.

NOTICE TO TAXPAYERS OF TAX LEVIES

In the matter of determining tax rates for certain purposes by Stafford Township, DeKalb County, Indiana.

Before the Township Advisory Board.

Notice is hereby given the taxpayers of Stafford Township, DeKalb County, Indiana, that the proper officers of said township, at their regular meeting place on the 27th day of August, 1968, will consider the following budget:

TOWNSHIP BUDGET CLASSIFICATION

Township Fund		Total Library Fund	450
Pay of Trustee, Rent, Clerical and Travel Expense	$1423	**Township Poor Relief Fund**	
Books, Stationery, Printing and Advertising	300	B. Direct Relief	
Care of Cemeteries	450	1. Medical, Hospital, and Burial	900
Fire Protection	750	2. Other Direct Relief	500
Other Civil Township Expenses	640	C. Other Relief	
Total Township Fund	$3563	2. Contributions for Joint Expense	90
Library Fund		Total Township Poor Relief Fund	$1490
$0.05 per $100.00	450		

ESTIMATE OF FUNDS TO BE RAISED

Funds required for expenses to December 31st of incoming year	Township Fund	Library Fund
1. Total Budget Estimate for incoming year, Jan. 1 to Dec. 31, 1969, inclusive	3563	450
2. Necessary expenditures, July 1 to Dec. 31, present year, to be made from appropriations unexpended	1712	208
5. Total Funds Required	5275	658
Funds on hand and to be received from sources other than proposed tax levy		
6. Actual Balance June 31st of present year	1221	
7. Taxes to be collected, present year	1701	208
9. Total Funds	2922	208
10. NET AMOUNT REQUIRED TO BE RAISED FOR EXPENSES TO DEC. 31st OF INCOMING YEAR	2353	450
11. Operating Balance	900	
12. AMOUNT TO BE RAISED BY TAX LEVY	3253	450

PROPOSED LEVIES

Net Taxable Property $886,760

Funds	**Levy on Property**	**Amount to Be Raised**
Township	$0.37	3253
Library	0.05	444
Total	$0.42	3697

COMPARATIVE STATEMENT OF TAXES COLLECTED AND TO BE COLLECTED

Funds	**Coll. 1965**	**Coll. 1966**	**Coll. 1967**	**To be Coll. 1968**
Township	3100	3181	2698	3564
Library	453	444	435	436
Cumulative Fire Equipment	445			
Total	4000	3625	3133	4000

Taxpayers appearing shall have a right to be heard thereon. After the tax levies have been determined and presented to the County Auditor not later than two days prior to the second Monday in September, and the levy fixed by the County Tax Adjustment Board, or on their failure so to do, by the County Auditor, ten or more taxpayers feeling themselves aggrieved by such levies, may appeal to the State Board of Tax Commissioners for further and final hearing thereon by filing a petition with the County Auditor on or before the fourth Monday of September or on or before the tenth day after publication by the County Auditor of tax rates charged, whichever date is later, and the State Board of Tax Commissioners will fix a date for hearing in this county.

Kester Cather, Trustee
Dated July 31, 1968 — Stafford Township

SAINT JOE
MOBIL SERVICE
Under New Ownership
VERLYN DIEMER — OWNER and OPERATOR
TUBES R.F.D., SEIBERLING TIRES MOBIL TIRES
TUNE-UPS BRAKE WORK LUBE CAR WASH
CARBURETOR, STARTER, GENERATOR, TIRE REPAIR
Hours 7 AM - 10 PM
Monday thru Saturday
9 AM - 9 PM Sunday
"Stop in and get acquainted"
Phone 337-9140
WE GIVE FAMILY STAMPS
MONDAY IS DOUBLE-STAMP DAY

Deaf Man Perfects Tiny Hearing Aid

OFFERS FREE MODEL

A remarkable tiny hearing aid has been perfected by a man who has been hard of hearing for nearly ten years.

This small device has no dangling cords or separate transmitting units and represents a new unusual design idea in a product to restore natural hearing.

It was developed especially for those persons who can hear but can't understand. This hearing instrument provides "ear-level" hearing with the wearer picking up speech, sounds, television and radio at his ear. Due to the use of transistors, the user cost is extremely low.

A true life actual size replica of the smallest all-in-the-ear hearing aid ever made will be given absolutely free to anyone sending in this advertisement while supply lasts. So we suggest you write for yours now. No obligation whatsoever. Write to A. J. Wilder, 809 Steuben Street, Wausau, Wis. 54401. (Adv.)

CHICKEN-SHRIMP BASKETS
SANDWICHES
MUSHROOMS ONION RINGS
YOUR FAVORITE BEERS
and MIXED DRINKS AT
The Oasis
SAINT JOE, INDIANA — Pool Table—Shuffleboard

CHRYSLER - PLYMOUTH
and
The Best In Used Cars
EXPERT BODY WORK
24-HOUR WRECKER SERVICE "WE HURRY"
R. L. HOLBEN AUTO CO.
Auburn, Indiana — Phone 925-2010

AUGUST

4H DRESS REVUE WINNERS

The 4H Dress Revue is an annual event held in July. The 1968 Revue was held Friday, July 26 at DeKalb High School.

On Monday, July 22, 110 4H Clothing members came to the Dress Revue judging, and were judged individually by Miss Sue Bidwell of Helmer, and Mrs. Lorie Welsh of Churubusco. Champions, reserve champions, and honor group selections were made at this time, but were announced at the public revue for 4H parents and friends Friday evening.

The goals of 4H Dress Revue are to help girls learn to evaluate their garment as it appears on the girl. Accessories, posture, and expression are also considered in dress revue.

Girls 15 years of age and over are placed in Senior Dress Revue, which means they are eligible for State Fair Dress Revue competition. There are six categories in State Dress Revue: Dress I (school or sports dress), Dress II (dressy dress), Coats, Suits, Separates, and Formals.

The girls in the Junior Revue are not eligible for a State Dress Revue. However, champions, reserve champions, and honor groups are also selected in their divisions.

The following is a list of the Junior Dress Revue winners.

Division I Honor Group: Carol Warstler, Connie Sigler, Jo Anne Brand, Kathleen Van Wye, Tara Grogg, Cynthia Sigler, Brenda Armstrong, Amy Williams, Patty Jordan, and Rhonda Hankey. Reserve champion: Martha Trapp. Champion: Tina Walker.

Division II Honor Group: Lisa Walker, Christine Parsell, Jayne Dwyer, Renee Walker, Barbara Everetts. Reserve champion: Lucinda Warstler. Champion: Linda Jeanne Randall.

Division III Honor Group: Linda Housel, Debbie Lampe. Reserve champion: Teresa Timmerman. Champion: Jane Phillips.

Division IV Honor Group: Jo-Ellen Carper. Reserve champion: Julie Knox. Champion: Marcia Coburn.

Division V Honor Group: Susan Harvey, Diane Sebert, Nikki Coll. Reserve champion: Harriett Martz. Champion: Shirley Grose.

The following is a list of Senior Dress Revue winners.

Dresses I Honor Group: Patricia Hoffelder. Reserve champion: Shirley Hamman. Champion: Susan Reed.

Dresses II Honor Group: Marcia Parr, Cathie Johnson, Reva Armstrong. Co-Reserve champions: Eileen Burch and Sally Reinoehl. Champion: Janet Sebert.

Formals Champion: Kay Kirkpatrick.

Separates Honor Group: Laura Walker. Reserve champion: Patty Housel. Champion: Cindee Carper.

Suits Champion: Melanie Lou Carnahan.

Coats Reserve champion: Donna Dove. Champion: Mary Cook.

NOTICE TO TAXPAYERS OF TAX LEVIES

In the matter of determining tax rates for certain purposes by Spencer Township, DeKalb County, Indiana.

Before the Township Advisory Board.

Notice is hereby given the taxpayers of Spencer Township, DeKalb County, Indiana, that the proper officers of said township, at their regular meeting place on the 27th day of August, 1968, will consider the following budget:

TOWNSHIP BUDGET CLASSIFICATION

TOWNSHIP FUND	
Pay of Trustee, Asst, Clerical and Travel Expense	$1423
Books, Stationery, Printing and Advertising	250
Care of Cemeteries	200
Fire Protection	600
Other Civil Township Expense	905
Total Township Fund	3378

TOWNSHIP POOR RELIEF FUND	
B. Direct Relief	
1. Medical, Hospital, and Burial	4100
2. Other Direct Relief	650
C. Other Relief	
3. Contributions for Joint Expense	127
Total Township Poor Relief Fund	4877

ESTIMATE OF FUNDS TO BE RAISED

Funds required for expenses to December 31st of incoming year	Township Fund
1. Total Budget Estimate for incoming year, Jan. 1 to Dec. 31, 1969, inclusive	3378
2. Necessary expenditures, July 1 to Dec. 31, present year, to be made from appropriations unexpended	1663
5. Total Funds Required	5041
Funds on hand and to be received from sources other than proposed tax levy	
6. Actual Balance June 31st of present year	1850
7. Taxes to be collected, present year	1293
9. Total Funds	3143
10. NET AMOUNT REQUIRED TO BE RAISED FOR EXPENSES TO DEC. 31st OF INCOMING YEAR	1898
11. Operating Balance	1000
12. AMOUNT TO BE RAISED BY TAX LEVY	2898

PROPOSED LEVIES

Net Taxable Property	$1,271,440

Funds	Levy on Property	Amount to Be Raised
Township	$0.23	$2,924

COMPARATIVE STATEMENT OF TAXES COLLECTED AND TO BE COLLECTED

Funds	Coll. 1965	Coll. 1966	Coll. 1967	To be Coll. 1968
Township	2095	3070	2942	2924

Taxpayers appearing shall have a right to be heard thereon. After the tax levies have been determined and presented to the County Auditor not later than two days prior to the second Monday in September, and the levy fixed by the County Tax Adjustment Board, or on their failure so to do, by the County Auditor, ten or more taxpayers feeling themselves aggrieved by such levies, may appeal to the State Board of Tax Commissioners for further and final hearing thereon by filing a petition with the County Auditor on or before the fourth Monday of September or on or before the tenth day after publication by the County Auditor of tax rates charged, whichever date is later, and the State Board of Tax Commissioners will fix a date for hearing in this county.

Dated August 5, 1968

Frank Lauh, Trustee
Spencer Township.

NOTICE TO TAXPAYERS OF TAX LEVIES

Notice is hereby given the tax payers of DeKalb County Eastern Community School District, DeKalb County, Indiana, that the proper legal officers of said school corporation at their regular meeting place on the 29th day of August, 1968, will consider the following budget, levies and tax rates:

General Fund

Account 100, Administration	$48,240	of Plant	69,700
Account 200, Instruction	830,740	Account 700, Maintenance	32,265
Account 300, Attendance Services	2,500	Account 800, Fixed Charges	19,224
Account 400, Health Services	4,600	Account 1200 Capital Outlay	10,240
Account 500, Pupil Transportation	70,100	Account 1300 Debt Services	300
Account 600, Operation		Account 1400 Transfer Accounts	600
		Total General Fund	$1,097,518

ESTIMATE OF FUNDS TO BE RAISED

Funds required for expenses to December 31st of incoming year	General Fund
1. Total Budget Estimate for ensuing year, Jan. 1 to Dec. 31, 1969, inclusive	$1,097,518
2. Necessary expenditures, July 1 to Dec. 31 of present year, to be made from appropriations unexpended	543,342
5. Total Estimated Expenditures	1,640,860
Funds on hand and to be received from sources other than proposed tax levy	
6. Actual Balance, June 30th of present year	250,183
7. Taxes to be collected, present year	241,000
8. Miscellaneous revenue to be received July 1 of present year to Dec. 31 of incoming year	
a. Special taxes	3,987
b. All other revenue	625,501
9. Total funds	1,120,671
10. NET AMOUNT REQUIRED TO BE RAISED FOR EXPENSES TO DEC. 31st OF ENSUING YEAR	520,189
11. Operating balance	110,000
12. AMOUNT TO BE RAISED BY TAX LEVY	630,189

PROPOSED LEVIES

Net Taxable Property	$12,536,580

Funds	Levy on Property	Amount to Be Raised
General	$5.03	$630,189
Cumulative Building	1.00	125,565
Total	$6.03	$755,754

COMPARATIVE STATEMENT OF TAXES COLLECTED AND TO BE COLLECTED

Funds	Coll. 1965	Coll. 1966	Coll. 1967	To be Coll. 1968
General	354,186.99	348,919.60	400,020	535,262
Debt Service		6,381.58		
Cumulative Building	121,805	119,341.10	118,008	121,100
Totals	475,991.99	474,542.28	518,028	656,362

Taxpayers appearing shall have a right to be heard thereon. After the tax levies have been determined and presented to the county auditor not later than two days prior to the second Monday in September, and the levy fixed by the county tax adjustment board, or on their failure so to do, by the county auditor, ten or more taxpayers feeling themselves aggrieved by such levies, may appeal to the state board of tax commissioners for further and final hearing thereon by filing a petition with the county auditor on or before the fourth Monday of September or on or before the tenth day after publication by the county auditor of tax rates charged, whichever date is later, and the state board of tax commissioners will fix a date for hearing in this county.

Delbert C. Washler
Argus L. Fisher
Lynn Fisher
Sidney N. Long
Keith Ulm
Board of School Trustees

POWERVAC
FURNACE CLEANING & SERVICE
Cleans furnace, air ducts, registers, chimney from ash pit to chimney top in less than an hour. No dirt or mess in house or basement. Giant power vacuum draws all dirt to truck hopper.
ARNETT'S HEATING
Phone 337-3880

ELECTRIC HEATING-COOLING DEALER
JACK'S ELECTRIC SERVICE
Wiring Heating Repair
—Financing Available—
SAINT JOE Ph. 337-3841
Take advantage of these credit certificates:
Jan. 1—Dec. 31, 1968 — Service Entrance Wiring Plan — $25
Jan. 1—Dec. 31, 1968 — PSP Water Heater Circuit Wiring Plan — $25
Jan. 1—Dec. 31, 1968 — PSP Water Heater Trade-in Plan (50 gal. or larger) — $25
Jan. 1—Dec. 31, 1968 — Range Circuit Wiring Plan — $15
Jan. 1—March 31, and Oct. 1—Dec. 31, 1968 — Dryer Circuit Wiring Plan — $15
Jan. 1—April 30, 1968 — Whole-house Air Conditioning Circuit Wiring Plan — $25

—PRECISION—
SAW FILING
—All Work Guaranteed—
Hand, Circular, Band, all types including Carboloy—
Let us file your saws. They'll cut better when they're filed by machine with unvarying mechanical accuracy. Try our work—see how much faster, cleaner, truer and easier your saws can cut.
HOWARD L. McMAKEN
Saint Joe Ph.337-3654

Strombeck Real Estate
Your local Real Estate Agent
337-3325

LISTINGS NEEDED
—throughout the Tri-State area—farms, suburban and city properties. Give us your listing now for our Spring and Summer Catalog in which each property has a photo of the improvements and description of the land and improvements. We sold more real estate in 1967 than in any previous year of the more than 40 years we have been in the real estate and auction business. Free appraisal on your property without any obligation. Licensed in Ohio, Indiana and Michigan.
DAY'S REAL ESTATE & AUCTION
3941 LIMA ROAD, FORT WAYNE — 483-4291
EDGERTON, OHIO — 298-3761
CAMDEN, MICHIGAN — 368-2166

AUGUST

L 922

More Buildings Go Up!

Fred Rack trims a door section in preparation for [illegible] addition.

The above photo shows the beginning construction of the 36x48 block building being built by Richard Witte. Since the photo was taken, work has proceeded on the 12 foot high walls and the structure is taking shape.

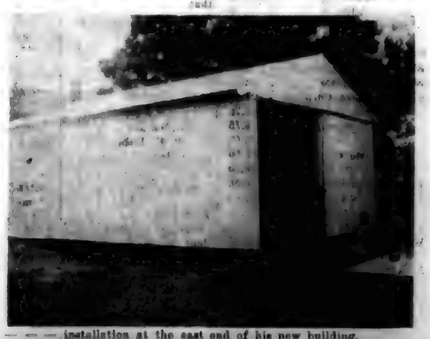

[illegible] installation at the east end of his new building.

AUGUST

L 923

DEKALB COUNTY EASTERN COMMUNITY SCHOOL DISTRICT
July 1, 1967 - June 30, 1968
Expenditures

ABC School Supply Inc.	35.30
Abell, Mike	644.25
Adams, Emmett .W	165.65
Adv Door Closer Serv	116.80
Addison-Wesley Pub Co	27.40
Allen Co Foods Inc	715.95
Allen Dairy Prod Inc	352.34
Allen Ind Sup Inc	99.96
Amer Art Clay Co Inc	83.85
Amer Biological Co	4.01
Amer Cons Materials Co	166.70
Amer Lib & Educ Serv Co	453.91
Amer Handicrafts Co	136.94
Amer Mach & Tool Co Inc	32.20
Amer Photocopy Eqpt Co	3.00
Amer Pub Corp	9.90
Amer Readers' Serv	240.82
Amer Research Corp	81.80
Anstan Sup Div	28.21
Anderson, Keith	177.00
Antibus, P. D.	118.54
Arcade News Co	3.00
Armstrong, Larry	304.10
Auburn Dispatch	14.46
Auburn State Bank	20,518.72
Auburn San Landfill	427.00
Aud-Vis Consult Inc	983.40
Aud-Vis Spec	5,072.86
Baird Gary L.	427.50
Baker, Violet	67.53
Baker & Taylor Co	3,861.00
Bassett Elec Mtr Repair	102.20
Bastian Plating Co Inc	5.50
Beanblossom Publishers	32.70
Beckley-Cardy Co	419.89
Bedwell, John	909.85
Belmont 5&10 Store	18.00
Belwin, Inc	80.75
Benefic Press	116.29
Blick, Dick Co	105.30
Bobbs-Merrill Co Inc	7.75
Bostwick-Braun Co	505.21
Bowker, R R Co	19.85
Bowmar, Stanley Co Inc	212.91
Boxberger's Inc	1,402.66
Boyce, A E Co	744.18
Brattain, Donald	48.00
Brakman Of Sup Co Inc	988.68
Brodhead-Garrett Co	716.98
Brown, A L	106.00
Brown Furn & Hdwre	250.64
Brown, Wm C Co, Pub	16.80
Bruce Pub Co	4.07
Brunswick Corp	7.50
Bureau of Busnes Prac	14.92
Butler Chem Corp	30.00
Butler Co	2,014.93
Butler Eng Co, Chicago	62.80
Butler Licenes Bur	10.00
Butler Lum & Sup Co	979.19
Bittmore Radiatr Repr	10.70
Calif Test Bur	295.71
Cambosco Scientific Co	304.48
Campbell, Stanley	682.50
Cashman Spring Gds Inc	304.53
Ceneo Ins Corp	154.90
Central Scientific Co	45.93
Chapman, Clarence	21.80
Childrens Press Inc	139.88
Chrnicl Guid Pub Inc	308.50
Cities Ser Oil Co	542.74
City Glass Spec Inc	27.20
Coburn, Roger	692.00
Cole, Alice Marie	182.31
Cole, Kenneth L	1,104.90
Collier-McMilln Lib Serv	11.50
Colonial Baking Co	2,691.85
Colonial Films Inc	352.41
Community Playthings	93.89
Congressional Quarterly Inc	62.00
Continental Press Inc	32.35
Cooper, Wendell W	500.00
Cope Plastics Ill Inc	22.82
Copy Paper Co	60.70
Crescent Ave Gardens	48.70
Culligan Water Cond	43.20
Dame's Cleaners	24.95
Dayton Band Inst Co	600.00
DeKlb Con Un Sch Dis	1,950.00
DeKlb Co Clrk-Auditr	74.61
DeKlb Mem Hosp Inc	72.00
Del Chem Corp	800.57
Demco Lib Sup	486.23
Denison, T S & Co Inc	107.12
Denoyer-Geppert Co	287.67
Dick, A B Products	489.46
Dietaphone Corp	360.00
Dilgard Frozen Foods	2,066.47
Dillander, Vernon	364.50
Ditto, Inc	878.79
Don, Edward & Co	33.47
Dover Corp, Green Div	16.36
Eastside FFA	7.00
Petr Eckrch & Son Inc	1,030.77
Economy Handicrafts Inc	55.97
Eddy, Orris	117.50
Edgerton Implmnt Co	3.50
Educatial Mtrls Div	76.20
Eductional Record Sls Inc	104.22
Educational Stimuli	48.65
Eductrs Progrs Serv	56.75
Electronic Kits Sup Co	300.00
Elgin School Sup Co Inc	233.50
Elles, Walter	85.00
Elm, Inc	1.83
Encyc Britnica Press	500.15
Ernst Truck Equip Inc	452.20
Evans Of Equip Co	37.60
Eye Gate House Inc	200.00
Faust Scintfc Sup Ltd	63.28
Fedrl Fertiser Sls Corp	14.72
Fidelgr Visual Teaching	21.35
Fidelity Fils Box Inc	55.15
Field Ent Educatnl Corp	218.00
Fish Darrell	40.50
Fisher, Argus L	511.07
Fisher Implmnt Co	222.35
Fisher Lynn	625.62
Fisher Ins Agency	7,533.48
Flegal Const	422.50
Flex-Art Signs & Neon	31.75
Fogle, Richard	9.00
Follett Pub Co	732.93
Food Mrkting Corp	3,145.56
Ft Wyne Bluprnt & Sup	120.24
Foster, Paula T	33.38
Foster, Richard J	211.67
Frans Frt Mkt & Nrsry	197.90
Frans Nursery	1,103.45
Frontier Press Dist Co	1,287.19
Gage Food Prod Co	560.59
Gambles	9.78
Game-Time Inc	15.91
Garns Co	14.80
Garrard Pub Co	123.67
Garrett Book Co	687.00
Geddes Drug Store Inc	4,051.15
Gen Biolgicl Sup Hse Inc	72.39
Gen Tel Co of Ind	1,692.05
Geogrphcl Pub Co	37.40
Ginder, Dennis	60.00
Ginn & Co	17.10
Gobel, Ellen Davis	44.31
Golden Auto Parts Inc	6.67
Goodheart-Willcox Co Inc	57.03
Gorny-Winseler	368.77
Graphic Service, Inc	44.00
Griffin, L I & Sons Inc	3,709.68
Groves, Kenneth	9.35
Guidance Associates	70.00
Guinther, R W	772.50
Hagerty, Virgil	150.00
Hamman Cycle Sales	2.00
Hammond, Dr	53.50
Hampel, Charles P	13.00
Handee Record Co	20.68
Handy, Jam Org Inc	92.60
Havert, Brace, Wrld Inc	1,726.91
Hargr's Ham'tn Locker	2,061.50
Harold's Grocery	411.60
Harmley, A & Sons Inc	476.00
Haugh Plmbng & Htng	616.98
Hayes Schl Pub Co Inc	2.60
Hearne Brothers	570.00
Heath, D C & Co	361.92
Heckman Bindery, Inc	209.70
Heller, W C & Co	980.00
Henderson Mfg Co	26.02
Highsmith Co Inc	118.45
Higley Book Store	10.45
Hillman's Eqpt Inc	940.40
Hollabaugh, Bruce C	31.50
Holsum Dairy	16,795.01
Holt, Rinhrt & Wnstn Inc	373.32
Hooker Chem Corp	713.55
Hopkins, Tony	7.50
Houlton, Larry	684.75
Howard's	841.95
Hulett, Kenneth	135.64
Huntington Lab Inc	2,382.88
Hyaline Plastics Corp	480.12
Illustrated Aids Co	44.23
Imperial Eqpt Corp	8,443.65
Ind Assn Jr-Sr H S Prinpls	25.00
Ind Boilr & Presr Veal Brd	45.50
Ind & Mich Elec Co	10,548.06
Ind School Brds Assn	225.00
Ind St Chmbr Comerce	1.50
Ind St Tchrs' Rtirmt Fnd	941.28
Indianapolis Star	25.00
Indianpls Store Fixtr Co	195.00
Indus Arts & Vocinl Ed	4.00
Initial Tchg Alphbt Pub	72.30
Inlow, A D	315.75
Intntl Book Corp	60.00
Instrmntl Music Inc	93.53
I B M Corp	1,907.74
Internatl Harvstr Co	54.46
Intrst Prntrs & Pub	383.58
Irving Ready-Mix, Inc	159.50
Jack's Elec Serv	644.44
Janitor Sup Co	431.55
Jennings, D C	14.00
Jiggs' Mtr Serv	2,536.64
Johnlon, F R	1,200.00
Johnson Serv Co	406.00
Josten's	165.45
Kagey, Harold	572.64
Kaiser Mkt	324.12
Kiger & Co Inc	49.23
King School Eqpt Co	717.50
Knisely Natl Bnk of Btlr	22.50
Koellngr Lock & Safe Srv	12.20
Korte Paper Co	863.32
Laub Bros Oil Co Inc	5,967.52
Laux, Paul	824.22
Laux, Virginia	120.00
Lee School Sup Co Inc	4,783.16
Lee Specialty Co	53.96
Lerner Publictns Co	36.45
Lwis & Chrstn Of Sup Co	.75
Libry Jrnl Cards Inc	16.24
Life Edctnl Reprnts	13.90
Life Filmstrips	135.00
Lige Warm & Vent Co	48.00
Little, Keith	102.00
Look Music Shop	525.89
Lutterbein Lumber Co	5.64
Lyons Band Ins Co Inc	308.06
McGraw Hill Book Co	458.62
McNabb Plmng & Htng	540.14
McNabb, Ruth Ann	9.66
Macalstr Scintfc Corp	23.33
Marathon Oil Co	1,302.23
Mathws, Wsly H & Assoc	33.89
Mrsr, VaRn, Ogn, Nail	55,552.50
Maxton Motors Inc	10,294.71
Medalist Industries	5.25
Merrill, Charls E Pub	423.03
Merriman, S E & Co	4.00
Met Sch Dis Stbn Co	2,790.55
Mid-States Ed Electron	280.80
Mid City Typwrtr	219.50
Midwest Dis Sup Co	22.26
Mobil Oil Co	1,131.00
Modern Acnt Systm Co	41.15
Modern Cleaners	10.04
Modrn Curiculm Press	12.00
Moellering Sup Co Inc	2,228.01
Mold Serv Inc	92.00
Montgomery Mfg Co Inc	235.33
Moore, Elsa	85.50
Mtr Prts & Eqpt Co	15.25
Multi-Clean Prod Inc	47.33
Music Booster Org	57.59
Musser, Richard	916.50
Mutual Hospti Ins Inc	4,525.96
Mutzfeld, Wm & Sons	713.84
Myers, Kent D	329.60
Mynett's	125.00
Napoleon Hardware	3.17
Nasco	244.38
National Biscuit Co	83.96
Natl Cash Regstr Co	343.56
Natl Farm Book Co	251.42
Natl Mill Sup Inc	478.78
Natl School Brds Assn	15.00
Natl Schl Methods Inc	83.40
New Yrk Athlte Sup Co	27.50
Newnam Tire Serv	718.00
Nichols, Janet	20.00
Nor Cen Assn Col Sec Sch	50.00
NE Ind Fuel & Lite Co	5,434.91
Norwalk Truck Lines	400.46
Oaklawn Psych Ctr	100.00
Oberlin Sales Inc	40.06
O'Chr Redng Clnc Pub Co	28.00
Olson Electron Inc	620.06
Orr Safety	14.68
Outdoor Indiana	6.00
Overmyer, Mabel E	152.83
Owen, F A Pub Co	6.55
Pareo Scintfc Co	235.78
Parker Ins Agcy	236.40
Parshall, Craig	60.00
Parshall, J W	577.19
Pepper, J W & Son Inc	82.06
Perfection Biscuit Co	1,02602
Perfection Form Co	19.84
Pessell's Elec Serv	89.70
Pfundstein, Rob L	59.00
Pickett, Inc	7.50
Pleunik, Eleanor	736.14
Post, Frederick Co	42.92
Post Office	431.00
Prentice-Hall Inc	34.65
Puritan Ice Cream Co	708.27
Pb Emp Rtmt Fd-OASI	4,967.58
Quality Foods Inc	7,681.15
Railton, B A Co	59.40
Railway Exp Agcy	6.35
Readr's Dgst Serv Inc	2.97
Reading Newsreport	9.00
Record-Herald	647.05
Reinickes	18.35
Remagts Band Of Mach	1,284.70
Reynolds Machary Co	87.65
Reynolds & Rolds Co	133.74
Rhythm Band Inc	31.09
Ritter, John W	46.70
Robinett Pastry Shop	559.00
Rchstr Grmcide Co	187.00
Roger's Mobil Serv	287.67
Rosenberry, Clyde F	20.00
Rosenberry, Ivan L	50.00
Rowe, Rick	41.25
Rowlett, Darlene	249.48
Royal Typwrtr Co Inc	220.50
Ruwe Pencil Co	23.70
S & S Tire Co Inc	6.50
Saint Joe News	330.88
Saint Joe Wtrwrks Div	553.02
Salem Press Inc	21.29
Sanco Prod Co Inc	871.65
Sattison's Inc	24.80
Scheuring, Iva M	7.00
Schlattr Hrdwre Inc	36.34
Scholste Book Serv	8.00
Schoolmaster Science	26.00
Sci Resrch Assoc Inc	43.72
Scruta, William J	126.54
Sears, Roebuck & Co	200.97
Severson, Karen	32.00
Severson, Kenneth	600.00
Seyfert Foods Inc	13.80
Shell Oil Co	2,530.87
Silver Burdett Co	100.08
Simplex Time Rec Co	49.00
Singer, L W Co	10.35
Singer, Raymond A	30.00
Slats Elev & Coal Co nlc	315.12
Smith, Ishmael L	540.29
Smith, Joe	91.90
Smith, Robert Wade	106.50
Snyder, Theron L	374.28
Society for Vis Ed Inc	1,447.47
Solltest Inc	8.80
So Mich Grocer Co	4,458.08
Spncr Twp Vol Fire Assn	2.00
Stanel Scintfc Co	315.39
Stntn's Sheet Music Inc	45.40
Stanwix House Inc	119.50
Stiver, Robert C	187.50
Stein, John	115.89
Strange, Porter Leon	205.55
Sucsfl Prmng Circ Co	19.00
Sunbeam Corp	14.25
Sunshine Biscuits Inc	449.06
Supt of Documents	19.00
Superior Cleaners	6.40
Superior Fuel Co Inc	93.75
Superior San Sup	22.46
Teachers College Press	131.35
Teaching Resources	31.50
Texaco Inc	3,027.35
3M Busns Prod Sls Inc	184.35
Toledo Scale	27.56
State of Ind Treasurer	345.70
Ulm, Keith	738.77
U S Chem Co	249.82
U S Pub Assn Inc	352.53
United Sup Co Inc	308.04
Un Tool & Stmpng Co Inc	12.00
Univrsty Book Serv	82.83
Valnt Instrctnl Mat Corp	169.91
Vietr Cmptmtr Corp	571.50
Vim Co Inc	1,047.02
Vinson's Mkt	43.03
Voce, Phil	85.38
Wagner, Roland M	220.25
Walch, J Wstn, Pub	34.36
Ward, H M Co	115.78
Washler, Delbert C	529.40
Washler, Judith Ann	41.93
Wtr & San Dept, Btlr	2,469.90
Weirich & Shults, Drs	650.00
Weaver, Florence	28.70
Webb, Roger	12.60
Welch Scintfc Co	73.71
Wstnghse Elec Corp	21.40
Weston Woods Stud Inc	65.75
Wible Language Inst	36.75
Widney, L Waite	50.67
Willis Music Co	856.50
Wilson, H W Co	36.00
Winans, H Charles	3,208.50
Wineland, W G	10.00
Witte, Richard	100.00
Wolf Tent & Awning Co	26.20
Wolverine Sports Sup	146.47
Workrit Intercom Syst	34.14
Zonker, Jerry L	35.50
Cole, Kenneth L	14,049.32
Hampel, Charles P	10,107.75
Guinther, R W	13,333.24
Scruta, William J	8,926.00
Smith, Ishmael L	8,887.24
Ritter, John W	2,943.00
Zonker, Jerry L	7,807.80
Weaver, Florence L	6,370.00
Overmyer, Mabel E	8,560.00
Martin, Beulah	4,910.00
Vamp, Evelyn B	7,250.00
Coil, Zayda	6,870.00
Gerken, Helen E	7,250.00
Graham, Rose F	7,170.00
Grube, Alice J	9,340.00
Hottell, Violette	6,800.00
Lemley, Florace M	7,540.00
Martin, James A	5,900.00
Platter, Mary E	6,050.00
Stroh, Grace	7,250.00
Washler, Judith A	5,000.00
Bevington, Forrest R	8,540.00
Ferrer, Della W	5,000.00
Kagey, Alice V	6,517.00
Manganiello, Richard J	5,600.00
Miller, Mabel G	7,250.00
West, Garnet	7,250.00
Fetters, Rose Marie	7,300.00
Flesher, Kathleen R	5,450.00
McNall Lusina C	6,500.00
Hader, George L	8,700.00
Briegel, Rosanna	6,200.00
Foster, Paula T	7,120.00
Foster, Richard J	9,317.50
Hansen, Omer L	8,540.00
Hood, Janis L	6,040.00
Impton, Judy A	5,273.00
Klausing, Donald P	5,310.00
Long, Linda L	6,410.00
Neuhouser, James M	6,370.00
Parker, Clifford L	6,650.00
Parshall, Maida M	5,696.00
Posey, Phyllis	7,060.00
Reynolds, Linda C	5,090.45
Reynolds, Roger D	6,000.00
Rowlett, Darlene P	5,920.00
Rufner, Carol A	6,070.00
Scheuring, Iva M	7,120.00
Schubert, Madeline	7,270.00
Shore, Alfred F	8,396.08
Stackhouse, Hubert L	8,660.00
Wilder, Robert L	6,120.00
Brown, Dennis J	7,450.00
Carnahan, Marjorie J	2,900.00
Davis, Virginia C	5,180.00
Martin, Beverly J	7,080.00
Myers, Kent D	12,113.82
Smith, Marilyn R	7,220.00
Zellers, Steven L	7,574.05
Bevington, Betty R	56.50
Biery, Marvin D	330.00
Buck, John H	30.00
Crowl, Arlene J	378.00
Cullen, Karen M	84.00
Friesen, Arthur K	547.50
Hollabaugh, Connie R	7.50
Jarrett, Mildred G	504.00
Kalsely, Mary	504.00
Mann, Doris L	395.50
Mann, Opal L	414.50
Reed, Ida A	231.50
Stiver, Robert C	1,162.50
Voelkel, Margaret S	180.00
Ward, Maria	1,092.00
Gonzalez, Maria	30.00
Holmes, Clara O	800.00
Hempel, Mary Carole	1,166.80
Laux, Virginia	4,600.00
McNabb, Ruth Ann	3,227.50

THE NEWS August 15, 1968

Letters to the Editor

Hi Ted,

I wanted to let you know how much I have enjoyed getting the Saint Joe News this summer. I read every word in it.

I was so happy to learn that there is to be an MR class in the fall. This is certainly a challenging and rewarding field of teaching to enter. One sees miracles occur so often when working with these children.

I have visited several institutions this summer, so I have accumulated quite a lot of material which I may be able to use in my class. I go with my husband when he visits the vocational classes.

Marty Loy stopped by to visit us the other evening. I guess that his aunt lives about a block from us.

Thank you again for the enjoyable and informative paper.

Sincerely,
Florence Weaver
402 N. Broadway
Butler, Indiana

The Saint Joe News
Mr. T. E. Haberkorn
Saint Joe, Indiana

Dear Ted,

Dear Ohio friends who attend revivals in many states told me prophecy tells that unless a Christian is elected for President of our United States by November 15, our country will be in slavery the same as Poland and other foreign countries.

Pray that we will not lose our freedom.

Sincerely,
Marjorie Curie Ramsey

Hoffer, Carolyn J	3,243.25
Furnish, Marion I	2,043.00
Boncoutter, Joan M	2,065.00
Kurtz, Mary Ellen	2,013.00
Cole, Alice M	2,712.00
Willibey, Velma L	43.00
Brown, Albert L	6,349.92
Little, Keith E	2,799.84
Singer, Raymond A	3,899.85
Oberlin, Kenneth	2,961.76
Lyon, Earl J	3,999.84
Moore, Elza	937.50
Baxter, Cloyce G	1,800.00
Casebere, Harold	1,770.00
Gaff, Elmer A	1,800.00
Keller, Floyd H Sr	1,800.00
Rosenberry, Clyde F	1,800.00
Anthony, Lester D	1,775.00
Conine, Mervin V	2,700.00
Goldsmith, Harold	2,692.50
Jacobson, Robert W	1,795.00
Murphy, Harold M	2,647.50
Miller, Delores M	1,896.00
Casebere, Dessie M	646.13
Bowser, Sharon A	16.80
Harper, Frederick H	180.00
McClellan, Lilloyd	70.00
Noragon, Donald L	5.00
Reinhart, John H	207.50
Smith, Joe	10,272.66
Gobel, Ellen	8,470.00
Stolz, Mary Gladys	7,470.00
Baker, Violet	9,440.00
Cairl, Nelson R	6,540.00
Gleason, Cathliene J	7,870.00
Guilford, Freida	9,300.00
Impton, Gladys	8,030.00
Jacobson, Margaret J	7,250.00
King, Lois	8,650.00
Middaugh, Blanche A	9,340.00
Newnam, Dorothy	8,170.00
Teegardin, Hazel	7,750.00
Braud, Kathleen A	$80.00
Hollinger, Joann A	2,356.75
Laux, Paul	280.00
Markle, Dorothy M	280.00
Sanders, Agnes M	311.00
Musser, Loretta E	2,972.50
Bellamy, Grace E	2,572.50
Akey, Wilbur L	2,380.00
Blaker, Jack D	2,075.00
Edds, Carl S	2,804.00
Fetters, Walter L	2,095.00
Bedwell, John C	2,842.92
Griffith, Blanche	2,340.80
Hollingsworth, Garry C	6,950.00
Mansfield, Gerald W	6,276.00
Severson, Kenneth M	7,240.48
Strange, Porter Leon	9,562.72
Hall, Farlin	$80.00
Lemper, Genevieve	$75.00
Severson, Karen	600.00
Wilder, Bernice	7.50
Wilson, Helen L	280.00

AUGUST

Want Ads

WANTED — CORN BINDER. Also silo filler. Andrew Eicher, R1, Spencerville, Ind. 33tfp

SAVE $20 ON YOUR CHOICE of an entire line of famous quality upholstered chairs in any fabric during Pletcher's giant storewide Village Festival and Furniture Sale. Regular $139.95 now $119.95. Lounge, fireside, occasional, and accent chairs. Pletcher Furniture Village, Highway 6, Nappanee, Indiana. Phone 773-3161. Shop daily till 5:30; Wed., Fri., and Sat. till 9:00.

ELECTROLUX SALES & Service. 303 W. Maumee, Angola. Ind. 665-3561. . . 28tf

$6 PER YARD WILL BUY any and every piece of quality carpet in the Pletcher Carpet Warehouse regardless of original price. Over 350 rolls include wools, nylons, acrilics, polyesters and other popular fibers. Pletcher Carpet Warehouse, 1 mile West on Highway 6, Nappanee, Ind. Phone 773-7314. Shop daily till 9:00. Closed Sunday.

FOR SALE—NEW 20" ROTARY lawnmower with 3 h.p. motor, only $49.95. Brown Furniture & Hardware, Saint Joe, Indiana.

COME ENJOY PLETCHER'S 6th annual Village Art Festival and be a part of Indiana's largest, most colorful open air festival of arts. It's a family affair. Food, entertainment. Thursday, August 15 through Sunday, August 18. In front of Pletcher Furniture Village, Highway 6, Nappanee, Indiana.

STOCKER AND FEEDER CATtle — I am now delivering and taking orders for cattle delivered direct from the range to the farms here in Indiana. For sale now at my farm, 425 calves and 350 yearlings. W. V. Palmer, farm phone 317-82-2021, residence 317-473-7724.

SEE US FOR SPOUTING, ROY I. Bowser Store, Saint Joe, Ind

FEDERSPIEL DRAPERIES— custom made drapes, bedspreads. Fabrics, rods and supplies. R1, Spencerville, Indiana. Phone 338-4518. 2tf

ELECTRIC RUG SHAMPOOER for rent. $1 per 24 hours with purchase of shampoo. Brown Furniture & Hardware in little ol' Saint Joe.

WANTED — AUTOMATIC Screw Machine Operators — Day or Night Shift, capable of operating 2 Acme Gridley Multiple Spindle Machines; openings for trainees with limited screw machine experience or good mechanical ability. Paid vacations and holidays, good working conditions. Phillips Manufacturing, 1355 S. Cedar Road, P. O. Box 5, Holt, Michigan.

TRASH BARRELS FOR SALE. $2.50. See Jack or Ted Hollabaugh. Phone 238-4502.

SEE KEITH DAVIS FOR 1968 Fords, Falcons, Thunderbirds— A-1 used cars—Ford trucks. Antwerp Sales, Inc., phone 419-258-7473, Antwerp, Ohio.

EASTSIDE FFA
—Steve Watson, reporter

Officers from the Eastside Chapter, Future Farmers of America, attended the Northern Indiana FFA Leadership Training Center this past week at Camp Limberlost near LaGrange.

Those from Eastside attending the Leadership Program were: Walter Prosser, Paul Collor, Steve Watson, Mike Storer, Keith Henderson, Mark Brown, Rex McClellan, and Russell Guinther, Chapter Advisor.

The purpose of this training program is to develop the leadership ability of each FFA member and prepare him for future leadership positions in his school, agricultural, and community activities.

NOTICE TO TAXPAYERS OF TAX LEVIES

In the matter of determining tax rates for certain purposes by Newville Township, DeKalb County, Indiana.

Before the Township Advisory Board.

Notice is hereby given the taxpayers of Newville Township, DeKalb County, Indiana, that the proper officers of said township, at their regular meeting place on the 27th day of August, 1968, will consider the following budget:

TOWNSHIP BUDGET CLASSIFICATION

TOWNSHIP FUND		B. Direct Relief	
Pay of Trustee, Rent, Clerical and Travel Expense	$1423	1. Medical, Hospital, and Burial	$1200
Books, Stationery, Printing and Advertising	300	2. Other Direct Relief	700
Fire Protection	500	3. Total Direct Relief	$1900
Other Civil Township Expenses	650	C. Other Relief	
Total Township Fund	$2873	2. Contributions for Joint Expense	75
TOWNSHIP POOR RELIEF FUND		3. Commodities	125
		Total Township Poor Relief Fund	$2100

ESTIMATE OF FUNDS TO BE RAISED

Funds required for expenses to December 31st of incoming year	Township Fund
1. Total Budget Estimate for incoming year, Jan. 1 to Dec., 31, 1969, inclusive	$2873
2. Necessary Expenditures, July 1 to Dec. 31, present year, to be made from appropriations unexpended	1450
5. Total Funds Required	4323
Funds on hand and to be received from sources other than proposed tax levy	
6. Actual Balance June 31st of present year	1182
7. Taxes to be collected, present year	960
9. Total Funds	2092
10. NET AMOUNT REQUIRED TO BE RAISED FOR EXPENSES TO DEC. 31st OF INCOMING YEAR	2231
11. Operating Balance	300
12. AMOUNT TO BE RAISED BY TAX LEVY	$2531

PROPOSED LEVIES

Net Taxable Property		$750,600
Funds	**Levy on Property**	**Amount to Be Raised**
Township	$0.33	2506
Total	$0.33	2506

COMPARATIVE STATEMENT OF TAXES COLLECTED AND TO BE COLLECTED

Funds	Coll. 1966	Coll. 1967	Coll. 1968	To be Coll. 1969
Township	2262	2247	2328	2506
Total	2262	2247	2328	2506

Taxpayers appearing shall have a right to be heard thereon. After the tax levies have been determined and presented to the County Auditor not later than two days prior to the second Monday in September, and the levy fixed by the County Tax Adjustment Board, or on their failure so to do, by the County Auditor, ten or more taxpayers feeling themselves aggrieved by such levies, may appeal to the State Board of Tax Commissioners for further and final hearing thereon by filing a petition with the County Auditor on or before the fourth Monday of September or on or before the tenth day after publication by the County Auditor of tax rates charged, whichever date is later, and the State Board of Tax Commissioners will fix a date for hearing in this county.

Dated July 31, 1968

Eleanore Benninghoff, Trustee
Newville Township

WASHINGTON AND Small Business

BY C. WILSON HARDER

The Defrauded Poor

It is perhaps fortunate for minimizing public uproar that the poor do not have $5.95 available to buy a book.

• • •

For if they had the price to buy and read the new book "Poverty Is Where the Money Is" by Shirley Scheibla, and published by Arlington House, New Rochelle, New York, the poor would be swarming on Washington like mad hornets.

• • •

And probably no one could blame them, as the book gives a comprehensive insight into how a vast share of the money appropriated to aid the poor get on their feet has been dissipated and siphoned off.

• • •

The author, Shirley Scheibla, a veteran Washington writer for both the more prestigious national and international business journals, in Washington editor for Barron's

• • •

In a heavily documented volume there is gathered together a mass of details which amply support the contention of many people that any measures to help the poor should be on a local, and not a federal level.

• • •

For the book relates details on the scores of five figure jobs set up, often with unsubstantiated expense accounts, to help the poor. Details are given on the police records of some of the "officials" employed.

• • •

And perhaps the most interesting part of all is the experience in setting up Job Corps centers to train unskilled youth for useful jobs.

• • •

Federation researchers have received many reports from independent businessmen who have hired job corps graduates only to find them completely incapable. The apparent answer is in this book.

• • •

Although it is established competent privately operated trade schools can train a resident student at a cost of between $2300 and $2600 per year, it is costing the taxpayer via the War on Poverty $12,000 to $15,000 per year, and in some instances up to $24,000. Due to the high number of drop outs, at one training center it is stated that each graduate cost the taxpayer over $20,000.

• • •

While some of the big corporations took over operation of these job training centers on a cost plus basis, receiving 4.7 per cent over costs, with no investment by the corporation, the results have been most dismal, the book points out.

• • •

The text of this book gives both the American taxpayers and the poor a great deal to get upset about. Of course, as is well known, the former generalissimo of the War on Poverty is now in France.

• • •

But if through some unlikely circumstance, a large number of the poor ever read this book, perhaps France is not far enough away.

NOTICE TO TAXPAYERS OF TAX LEVIES

In the matter of determining tax rates for certain purposes by Concord Township, DeKalb County, Indiana.

Before the Township Advisory Board.

Notice is hereby given the taxpayers of Concord Township, DeKalb County, Indiana, that the proper officers of said township, at their regular meeting place on the 27th day of August, 1968, will consider the following budget:

TOWNSHIP BUDGET CLASSIFICATION

TOWNSHIP FUND		TOWNSHIP POOR RELIEF FUND	
Pay of Trustee, Rent, Clerical and Travel Expense	$1423	B. Direct Relief	
Books, Stationery, Printing and Advertising	260	1. Medical, Hospital, and Burial	2930
Care of Cemeteries	150	2. Other Direct Relief	1750
Other Civil Township Expenses	890	3. Total Direct Relief	4680
Total Township Fund	$2723	C. Other Relief	
FIRE FIGHTING FUND		1. Commissary or Store	178
Fire Protection	1750	Total Township Poor Relief Fund	$4858

ESTIMATE OF FUNDS TO BE RAISED

Funds required for expenses to December 31st of incoming year	Township Fund	Firefighting Fund
1. Total Budget Estimate for incoming year, Jan. 1 to Dec. 31, 1969, inclusive	$2723	$1750
2. Necessary Expenditures, July 1 to Dec. 31, present year, to be made from appropriations unexpended	1700	750
5. Total Funds Required	4423	2500
Funds on hand and to be received from sources other than proposed tax levy		
6. Actual Balance June 31st of present year	2124	1615
7. Taxes to be collected, present year	897	477
9. Total Funds	3021	2092
10. NET AMOUNT REQUIRED TO BE RAISED FOR EXPENSES TO DEC. 31st OF INCOMING YEAR	1402	408
11. Operating Balance	750	400
12. AMOUNT TO BE RAISED BY TAX LEVY	2152	808

PROPOSED LEVIES

Net Taxable Property	Concord Twp.	$1,367,960
	St. Joe	414,460
	Total	$1,782,420

Funds	Levy on Property	Amount to Be Raised
Township	$0.12	$2138
Fire Fighting	0.06	820
Total	$0.18	$2958

COMPARATIVE STATEMENT OF TAXES COLLECTED AND TO BE COLLECTED

FUNDS	Coll. 1965	Coll. 1966	Coll. 1967	To be Coll. 1968
Township	2901	2098	2137	1972
Fire Fighting	1290	535	767	1023
Total	3981	2633	2904	2995

Taxpayers appearing shall have a right to be heard thereon. After the tax levies have been determined and presented to the County Auditor not later than two days prior to the second Monday in September, and the levy fixed by the County Tax Adjustment Board, or on their failure so to do, by the County Auditor, ten or more taxpayers feeling themselves aggrieved by such levies, may appeal to the State Board of Tax Commissioners for further and final hearing thereon by filing a petition with the County Auditor on or before the fourth Monday of September or on or before the tenth day after publication by the County Auditor of tax rates charged, whichever date is later, and the State Board of Tax Commissioners will fix a date for hearing in this county.

Dated August 5, 1968

Richard Crow, Trustee
Concord Township

Spencerville Marathon

OPEN MONDAY THRU FRIDAY
6:00 A.M. to 9:00 P.M.
SATURDAY 7:00 A.M. to 9:00 P.M.
SUNDAY 9:00 A.M. to 3:00 P.M.
Phone 235-4496
BOB HOOVER, Manager

SELF

We know more bad things about ourselves than does anybody else; yet no one thinks so highly of us as we do ourselves.

SAINT JOE
CHURCH OF CHRIST
Bible School 9:30 A.M.
Worship & Communion 10:30
Don Bullock, Minister

L 933

SEPTEMBER

SEPTEMBER

L 977
U163

Indiana State Library

The Saint Joe News

VOL. LXXXIII | Saint Joe (DeKalb Co.), Indiana | Thursday, September 5, 1968 | NUMBER 34

When I am getting ready for an argument, I spend one third of my time thinking about what I am going to say, and two thirds about what my opponent will say.

—Abraham Lincoln

Did you know

—that an "old fashioned political rally and hot dog roast" will be held next Tuesday, September 10, at 7:00 p.m. on South Phillip Street in Auburn. Edgar Whitcomb, Republican candidate for governor, will be present. Price is $1.00 for "all you can eat" and the public is invited, including young people, for the "family affair."

—that Eastside High School opens its 1968 football season Saturday, playing Leo at Woodlan at 2 p.m.

—that radio station WKJG, Fort Wayne, is planning a special program to enable families to broadcast to their loved ones stationed overseas in the Pacific theatre with special emphasis in South Viet Nam. The program will be transcribed in the studios of WKJG, located at 2633 West State Blvd., Fort Wayne, on Sunday, September 15. This area is scheduled from 1:30 to 2:30. The radio station would like the names, addresses, and phone numbers of people who have loved ones stationed overseas, outside the original 48 states on land or on board ships at sea, including Alaska and Hawii. This is for all branches of the military service. Interested persons should contact Marvin Biery, minister of Coburn Corners Church of Christ.

—that the Tri-Twp. Republican Women's Club met at the Richard Crow home August 22 at 8 p.m.

—that burglars got approximately $750 worth of merchandise from the Oasis Tavern in Saint Joe early Wednesday evening of last week. Damage to the building and a pool table is estimated at $100.

—that Mr. and Mrs. Nick Carr of Grabill are parents of a 9 lb. 8 oz. son born August 27. Name: Paul Christopher.

—that Eastside's cross country team will compete at Hamilton Monday at 4 p.m.

—that the Democratic Party, which loudly complains when a loyalty oath is suggested for teachers, had to elicit loyalty oaths from its convention delegates.

—that Estil Taylor caught a 12-pound coho at Manistee, Michigan, over the Labor Day week end. He was accompanied by son Denny.

—that Lynn Duke has a '68 class ring found at Kees' gravel pit last week. The owner may contact him in Saint Joe.

—that Junior Jones and Nancy Vinson were married Saturday.

—that new pavement has been applied on the driveway at the Riverdale Elementary School.

—that 2-Lt. Sheldon Shafer graduated from OCS at Fort Benning, Georgia, July 5, going then to Ft. Devens, Massachusetts, where he is in the Army Security Agency attending Communications and Electronics School. After three months of this training, he will be transferred to Fort Sheridan. His address: 2-Lt. Sheldon Shafer 05358476 USASATC&S 9020-01 Ft. Devens, Mass. 01433

—that recently Sandy Panning attended Ogiobay Twirling Camp at Bethany College in West Virginia. Sandy was accompanied by her teammates of the DeKalb Twirling team, The Laverder Lassies, which consists of Pam Smith, Ann Charlesweod of Waterloo, Sandy Butler of Spencerville, and their instructor, Sherry Bullock. During her week at camp, Sandy won a gold medal for outstanding achievement in a high throw contest.

—that Mr. and Mrs. Robert Davis and Mr. and Mrs. Robert Murphy returned home Sunday after a scenic tour through the south in the Davis' new bus. Mrs. Michael Davis and son Stephen accompanied them as far as Burton, South Carolina, where her husband, Corporal Michael Davis had living quarters ready for her. Corporal Davis is with a Marine Air Group stationed at Beaufor, S. C., working in Radio Communication.

—that on Thursday, September 12, at 6:00 p.m., the Democratic Women's Club of DeKalb County will sponsor a potluck supper for the candidates at the Waterloo shelter house. All Democrats and friends are invited. Bring a covered dish and your own table service.

—that intruders were busy in Butler over the week end. The home of Everett Davis, 316 Walnut Street, was entered between 3 p.m. Friday and 3 p.m. Sunday and the family reported that several packages of frozen meat were taken from a deep freeze. Intruders also broke into a cigarette vending machine at the Federal Fertiliser Co. between 4:30 p.m. Friday and 7:30 a.m. Tuesday. Officials reported that about 35 packages of cigarettes or the equivalent in money was taken from the machine. Would-be thieves failed to enter the office of the Butler Lumber Co. between noon Saturday and 7 a.m. Tuesday. City police said the intruders went through the lumber yard after going over gates in the south part of the area but were unable to break through an office door.

—that nearly 2000 children of migrant agricultural workers in the state have been enrolled in special summer school programs, sponsored in 18 school districts through the office of the State Superintendent of Public Instruction, Richard D. Wells. An additional 1000 pupils are expected when the fall term opens. Some of these will be children of tomato pickers who have moved into Indiana to harvest the bumper tomato crop. The increase will be due, also, to the Compulsory Education Act, Attendance at summer school is voluntary. Eight additional school systems will join the 18 in giving special programs during the coming semester.

—that a group who were once Saint Joe girls spent last Thursday with Catherine Bowser at her cottage on Hamilton Lake. Those present were Pauline Baumgartner, Lazearne Keller, Neva Hursh, Marie Meese, Arietta Thomas, Carma Jean Mentzer, and Parlia Hull. With the exception of Parlia Hull, all were at one time members of the "Philathea" class in the old Methodist Church in Saint Joe. Mrs. William (DeLora) Curie taught the class around 1900. The girls entered the class at fourteen and left when they married to enter a class for young married persons. Reunions of the class were held by Mrs. Curie, and later by members of the class with Mrs. Curie as guest of honor. A pot luck dinner was enjoyed at noon and the afternoon was spent looking at old snapshots of the reunions of the past and reminiscing.

—that visitors in the Walter Reinhart home recently were Mrs. Rock Reinhart and daughter Dori Ann from Long Beach, California. Also visiting for a month is Mrs. Rita Penny and her daughter Colleen from Oakland, California.

—that the Newville Township Extension Homemakers Club met August 14, 1968 at the Newville Methodist Church with Freda Engle, Anna Hursey, and Della Hart as co-hostesses. The meeting was opened by the reading of "God Bless America." Roll call was answered by 18 members and one guest. Devotions were given by Zella Collins. Reports on a council meeting and the holiday workshop were given. Garden tips were given by Annabell Culler., followed by the treasurer's report. The song of the month was then sung by all. The meeting was then adjourned.

—that Tri-State College's 1968 engineering graduates are going to work at salaries averaging $777.42. Other averages are $661.36 for June and August graduates in business administration and $512 for students completing the 12-month certificate course in drafting and design, according to figures compiled by Earl Sharrow, director of placement for the college. The salary levels are above the national figures of $767 for graduates in technical fields and $657 for those in non-technical areas.

—that Army Private John H. Stiver, 20, son of Mr. and Mrs. Robert J. Stiver, Saint Joe, Ind. completed nine weeks of advanced infantry training August 9 at Ft. Polk, La. His last week of training was spent in guerilla warfare exercises. He then enjoyed a leave at home before returning to active duty.

—that Indiana Legionnaires began their exodus last week end to attend the 50th National Convention in New Orleans, La. The convention opens September 6 and continues through September 12.

—that Valerie A. Holdeman of Saint Joe was among 447 Indiana University students who qualified for recognition at the University's annual Founders' Day ceremony next May 1 by posting all A's in academic courses last semester on the Bloomington campus.

—that the DeKalb County Tractor Operator's Contest was held Monday, August 5th at the DeKalb High School parking lot. 4H Tractor Club boys from the county competed in Junior and Senior competition for the honor of continuing in competition on a District level. The County winners in the Senior Division were Tom Smith, first place, and Victor Housel, second place. The Junior Division winners were Dean Schrader, first place, and Kedric Koeppe, second place. The four boys were then eligible to go on to the District Contest in Allen County August 14. Dean Schrader, son of Mr. and Mrs. Lloyd Schrader of Saint Joe, placed third in the Junior Division at the District Contest and was first alternate for State Competition at the state fair.

—that Al Hirt, Mitch Ryder, and the trio of Denver, Boise, and Johnson make up the 1968-69 Artist-Celebrity Series of Indiana Institute of Technology. The popular series, now in its tenth year, brings to Fort Wayne top entertainment for the enjoyment of the general public as well as Indiana Tech students, faculty, and staff.

—that Sarah Haynes, R3, Auburn, and Laura Walker, R1, Waterloo participated in the Clothing and Fruit and Vegetable Categories respectively in the State Demonstration Contest. Both of the girls received blue ribbons in the state event.

Lutherans Are 'Champs', Newville UM 'Good Sports'

Newville United Methodist players were chosen the best sports for the just-ended Saint Joe Church League season and received the sportsmanship trophy Tuesday of last week at the annual all-star game. The sportsmanship trophy is awarded by a vote of all teams in the league.

The same evening the Lutherans were awarded the champion ship trophy, having concluded the season with a 13-1 won lost record. They clinched the crown in the final game on the schedule, defeating second-place Coburntown II, 13-5. The latter would have tied the Lutherans for the lead with a win. The only defeat suffered by the Lutherans cam at the hands of Saint Joe Church of Christ, 10-9. That defeat was avenged in the Lutherans' next-to-last game of the season, 10-0, the only shutout of the season.

The Lutherans defeated the all-stars at the closing ceremonies last week. The game is played between the league champions and a team composed of two members of each other team in the league. Each team elects its own representatives to the all-star game.

FINAL STANDINGS

Lutherans	13	1
Coburntown II	10	3
Saint Joe Church of Christ	7	5
Hicksville Church of Christ	7	6
Mt. Pleasant	5	7
Newville UM	4	8
Coburntown I	4	9
Newville Church of Christ	1	12

Coburn't'n II 11, Saint Joe CC 8.
Lutherans 19, Coburn't'n I 18.
Newville UM 13, Mt. Pleasant 7.
Saint Joe CC 19, Lutherans 9.
Hicksville 31, Newville CC 2.
Coburntown I 12, Newville CC 6.
Saint Joe CC 9, Mt. Pleasant 7.
Lutherans 10, Newville UM 3.
Hicksville 11, Coburtown II 3.
Mt. Pleasant 14, Coburntown I 1.
Coburn't'n II 15, Newville UM 8.
Lutherans 15, Hicksville 9.
Saint Joe CC 12, Newville CC 7.
Hicksville 4, Mt. Pleasant 1.
Coburntown II 13, Cob'ntown I 9
Hicksville 10, Saint Joe CC 6.
Coburntown II 13, Newville CC 1
Lutherans 9, Mt. Pleasant 5.
Newville UM 9, Coburntown I 7.
Lutherans 9, Newville CC 1.
Hicksville CC 9, Coburntown I 4.
Saint Joe CC 15, Newville UM 11.
Coburn't'n II 19, Mt. Pleasant 17.
Newville UM 13, Newville CC 9.
Coburn't'n II 11, Saint Joe CC 4.
Coburn't'n I 31, Newville CC 10.
Lutherans 16, Newville UM 4.
Coburntown II 13, Hicksville 6.
Mt. Pleasant 4, Coburntown I 1.
Lutherans 17, Hicksville 10.
Saint Joe CC 14, Newville CC 2.
Mt. Pleasant 26, Newville UM 10.
Lutherans 9, Mt. Pleasant 8.
Coburntown II 16, Newville CC 9.
Hicksville 6, Saint Joe CC 5.
Cob'nt'n I 22, Newville UM 2.
Hicksville 26, Newville CC 7.
Lutherans 13, Cob'nt'n I 5.
Newville CC 14, Newville UM 2.
Mt. Pleasant 15, Hicksville 13.
Cob'nt'n II 18, Cob'nt'n I 6.
Lutherans 13, Cob'nt'n II 12.
Lutherans 13, Newville CC 7.
Lutherans 10 Saint Joe CC 0.
Cob'nt'n I 10, Hicksville 6.
Cob'nt'n II 14, Mt. Pleasant 10.
Saint Joe CC 14, Newville UM 6.
Mt. Pleasant 26, Newville CC 7.
Newville UM 12, Hicksville 5.
Saint Joe CC 6, Cob'nt'n I 2.
Lutherans 13, Cob'nt'n II 5.

Sandy Successfully Defends Title

Sandy Panning, 14, had the honor of placing first in solo competition at the WTA Grand Nationals held in Abingdon, Virginia the past week, and thereby defending her World Twirling Championship Title won last year at the Grand Nationals in Cleveland, Ohio.

The World Twirling Association limits National entries to those that place in the top five in state contests. Sandy qualified for the National competition this past June at the Indiana State Contest in Kokomo by placing first in both solo and strutting competition.

Sandy placed fifth in strutting at the Nationals. She will be enrolled as a Freshman at Eastside High School in Butler this fall She is the daughter of Mr. and Mrs. James Rinard of Spencerville, Indiana.

CONCORD JUNIOR HOME-MAKERS
—Katy Crow, reporter

The August meeting was held in the fun room at the Wally Miles home. The usual business was carried out. Response to roll call was "how to keep cool." Several committees gave reports. Margaret Carper gave a report of the council meeting. We are to entertain our neighbors, the "Sisters of the Skillet" in September. Election of officers was conducted by Edna Perkins. All officers were retained for another year.

The finance committee presented a gimmick on weights and measures titled "In Search of Jack," and wound up with a nice sum for the treasury.

A cake and fruit punch was served by our hostess, Ruth Miles.

GIRL SCOUT TROOP 29
—LuAnne Hook, reporter

Troop 29 had its final campout August 27-29 in the youth area of Chain-o-Lakes State Park near Albion, Indiana. The girls went swimming in Sand Lake, one of three lakes in the camp. They went on two hikes, and visited the family camping area. The girls cooked over open fires, did skits, and sang around the campfire each night. All four levels of Scouting were represented at the campout. The Brownies were Laura Bevington and Laura Hook. The Juniors were Terri Akey, Vickie Baker, Cindy Bevington, Linda Carper, Debbie Culbertson, Janet Culbertson, Rita Fish, Grace Hausbach, Sue Hicov, Anita Inlow, Debbie Keener, Cathy Kers, Terri Kers, Marilyn Longacher, Lori Reser, and Candy Richmond. The Cadettes attending camp were Robin Inlow, and Kay Stromback. The Senior Scouts were Martha DeLong, and Euphrasia Hausbach.

Many thanks go to Pat Osman for making arrangements for the campout, and to Betty Bevington and Lois Hook for camping with the troop.

PEPPY GALS 4H
—Rita Fish, reporter

The regular meeting of the Peppy Gals 4H Club was held at St. Peter Lutheran Church in Spencerville, Ind. Devotions were given by Mrs. Dwyer, and pledges were led by Rita Fish. Roll Call and the secretary's report followed. The business meeting concerned a swimming party and a bake sale. The Health and Safety report was about swimming. A demonstrtion on how to make pudding was given by Susan Ramey. The meeting was adjourned and refreshments were served. There were 11 persons present.

SEPTEMBER

L 932

The Saint Joe News
T. E. Haberkorn, Jr., Editor & Publisher.
Philip E. Haberkorn, Assistant Editor.
Entered at the Post Office at Saint Joe, Ind
Second Class matter.

POWERVAC
FURNACE CLEANING & SERVICE

Cleans furnace, air ducts, registers, chimney from ash pit to chimney top in less than an hour. No dirt or mess in house or basement. Giant power vacuum draws all dirt to truck hopper.

ARNETT'S HEATING
Phone 337-2880

ELECTRIC HEATING-COOLING DEALER

JACK'S ELECTRIC SERVICE
Wiring Heating Repair
—Financing Available—
SAINT JOE Ph. 337-2641

Take advantage of these credit certificates:

Jan. 1—Dec. 31, 1968 — Service Entrance Wiring Plan — $25
Jan. 1—Dec. 31, 1968 — PSP Water Heater Circuit Wiring Plan — $25
Jan. 1—Dec. 31, 1968 — PSP Water Heater Trade-in Plan (50 gal. or larger) — $25
Jan. 1—Dec. 31, 1968 — Range Circuit Wiring Plan — $15
Jan. 1—March 31, and Oct. 1—Dec. 31, 1968 — Dryer Circuit Wiring Plan — $15
Jan. 1—April 30, 1968 — Whole-house Air Conditioning Circuit Wiring Plan — $25

G&L WELL DRILLING
R5, BRYAN, OHIO
2, 4 & 6" Repair and Drilling
Complete Water Systems
Marv Gilbert, Bryan Ph. 419-636-7981
Steve Lalonde, Edgerton Ph. 419-298-2680

SUCCESS

True success lies in helping others as we climb and not in using them as stepping stones across the river of selfish endeavor.

SAINT JOE
CHURCH OF CHRIST
Bible School 9:30 A.M.
Worship & Communion 10:30
Don Bullock, Minister

LISTINGS NEEDED

—throughout the Tri-State area—farms, suburban and city properties. Give us your listing now for our Spring and Summer Catalog in which each property has a photo of the improvements and description of the land and improvements. We sold more real estate in 1967 than in any previous year of the more than 40 years we have been in the real estate and auction business. Free appraisal on your property without any obligation. Licensed in Ohio, Indiana and Michigan.

DAY'S REAL ESTATE & AUCTION
8941 LIMA ROAD, FORT WAYNE — 483-4291
EDGERTON, OHIO — 298-2362
CAMDEN, MICHIGAN — 368-5186

Jack Hollabaugh

A lifelong resident of Spencerville, Jack N. Hollabaugh, 35, passed away at 2 a.m. Sunday in the DeKalb Memorial Hospital in Auburn of complications of an illness of nine months. He had been a patient in the hospital a day prior to his passing.

Mr. Hollabaugh retired about nine months ago due to ill health. He was a foreman at the Fabricon Manufacturing Company in Grabill.

Final rites were held at 2 p.m. Tuesday in the Church of Christ in Saint Joe, with Rev. Don Bullock, pastor of the church, officiating. Burial followed in the White City Cemetery in Spencerville.

A diabetic patient since youth, Mr. Hollabaugh had suffered from failing health the past few years, eventually suffering the loss of sight and of kidney functions. He required frequent hospitalization in recent months in relief of body wastes and followed a strict diet. Despite the attempts of doctors to relieve his condition, and the constant care of his devoted wife, Mr. Hollabaugh suffered periods of extended and increasing pain.

Despite his illness, Mr. Hollabaugh continued to support efforts in the local school district to gain an equitable location for the proposed new high school in this district. He was one of three signers in an injunction suit filed in the matter and did not withdraw his name even when illness kept him from active participation.

Mr. Hollabaugh was Chief of the Spencerville Volunteer Fire Department. He was born on November 3, 1932, in Spencerville, a son of Mr. and Mrs. Maurice Hollabaugh, who reside in Spencerville. His wife, Connie Stewart Hollabaugh, also survives.

Others surviving include two sons, Timothy and Thomas, and a daughter, Beth Ann, all at home; four brothers, Ted, James, and Parks, of Spencerville, and Thomas of Rl, Saint Joe; a sister, Mrs. Margery Morgan of Hopwood, Pa.; two grandmothers, Mrs. J. S. Hollabaugh of Spencerville and Mrs. Derwood Ridgway of Saint Joe.

Mr. Hollabaugh was a member of the Church of Christ in Saint Joe, and the Concord 556 F&AM.

SAINT JOE VALLEY EXTENSION CLUB
—Pat Roberts, reporter

The Saint Joe Valley Extension Club met at the Community Hall in Auburn, August 16, entertaining the Auburn Extension Club. Eight members of the Auburn club were present.

At half past one, the President, Catherine Bowser, opened a short business meeting, after extending a hearty welcome to our guests.

The Club Collect was recited in unison.

Huldah Reasoner, our oldest and most faithful member, gave the devotions. She gave an inspiring reading, then closed devotions with a Prayer Poem.

Gertrude Borthwick gave the history of the song of the month, then led in the singing of several songs accompanied by Doris Yeiser at the piano.

Roll call was answered by ten members with a short biography of some President's wife.

The secretary's report was given by Mary Baker, and was accepted as read.

The meeting was then closed with the Prayer Song and the entertainment committee took charge.

We were glad to have with us Lynann and Judy Lake who very beautifully sang several songs for the musical part of the program.

Several games were then played and a door prize was drawn by one of the guests.

The lunch committee then served a tasty lunch.

JEWISH MUSEUM WAS ONCE GHETTO

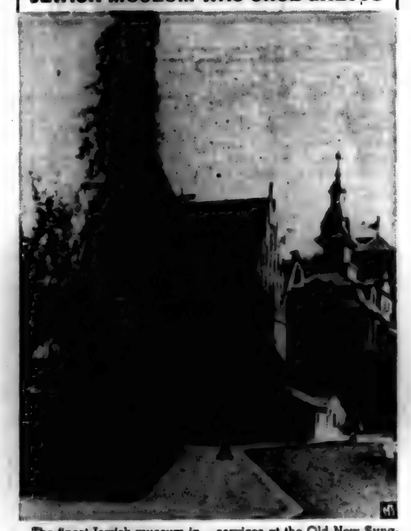

The finest Jewish museum in the world is located in Praque, the capital of Czechoslovakia. Covering several square blocks and including a number of centuries-old buildings, many of them synagogues, the museum area was once a ghetto. Collections here are incredibly rich; there are more than 2,800 ceremonial Torah cloths and more than 5,000 silver and gold religious ornaments. There's an Old Jewish Cemetery in which 12,000 people were laid to rest between the 15th and 18th centuries. And, for tourists, a high point of any visit is attending services at the Old-New Synagogue (above) an 800-year-old temple that is the oldest Jewish house of worship still functioning in Europe. About half a million travelers visit the museum each year, but this total could double or triple in 1968-69 during the 1,000th anniversary celebration of Jewish life in Czechoslovakia. Travel to the nation in the heart of Europe is easy and unrestricted, reports the Government Committee for Tourism. Visas are issued immediately at all border points and international airports.

Paint Up NOW!

White House Paint prices to suit your pocketbook!

CHICAGO CHIEF O.P.W. — 4.50 PER GAL.
CHICAGO CHIEF HOUSE PAINT — 4.95 PER GAL.
BELNAP LATEX HOUSE PAINT — 4.95 PER GAL.
MAUTZ 240 HOUSE PAINT — 5.39 PER GAL.
CHICAGO CHIEF LATEX FARM PAINT — 5.95 GAL.
MAUTZ 200 GLOSS HOUSE PAINT — 7.95 PER GAL.
MAUTZ 270 FLAT HOUSE PAINT — 7.95 PER GAL.
MAUTZ 21-00 LATEX HOUSE PAINT — 8.50 PER GAL.

BARN PAINTS

MAUTZ 500 RICH RED — 4.65 PER GAL.
CHICAGO CHIEF BARN PAINT — 4.65 PER GAL.
CHICAGO CHIEF LATEX FARM PAINT — 5.95 GAL.
(ASK ABOUT QUANTITY PRICES)
LINSEED OIL $2.00 PER GAL. WITH PAINT ORDER

-Brown-
FURNITURE & HARDWARE
Saint Joe Ph. 337-2415

SEPTEMBER

L 922

Explanation Given For School Budget Increase

by Supt. Kenneth Cole

The Board of School Trustees of the DeKalb County Eastern Community School District has advertised its 1969 budget. This 1969 budget calls for an expenditure of $1,097,518.00, which is an increase of $104,036.00 over the 1968 budget. There have been some recent indications that would lead the School Board members to believe that there is some confusion and some misunderstanding on the part of the public where the new budget is concerned. The School Board feels that the taxpayers in the school community should be informed correctly concerning the $104,036.00 increase in the 1969 proposed budget expenditures over the 1968 budget. The following is an attempt to identify for the public the 1969 budget increase.

The 1969 budget estimate for the cost of salaries for all certified personnel (teachers, substitute teachers, administrators, guidance personnel, librarians, Kindergarten teachers, special education teachers, psychological services, summer school teachers, and driver education teachers), is $795,089.00 as compared to $723,077.00 for 1968. Comparison of these figures show a 1969 increase amounting to $75,312.00. Of this total, $53,072.00 is the result of a new payroll schedule which was negotiated between the School Board and Eastern DeKalb Education Association, the organization that is acting as the collective bargaining agent for the teachers in the school district. A committee composed of three board members, the school attorney, and the school superintendent met on many occasions with a committee of negotiators from the teachers' association in the office of the school superintendent. The results of each negotiating session were reported by the special committee to the full School Board, and the full School Board gave its instructions to the negotiating committee as to how the committee should proceed at the next bargaining session. A full and open report was made at the final school board meeting after a compromise was finally reached with the teachers' organization. In the instant case the minutes of the May 23, 1968, school board meeting carried the salary schedule as it was finally adopted.

In all fairness to all certified personnel and in all honesty to the public, it is necessary to further explain the $75,312.00 difference to which earlier reference was made. As was stated, $53,072.00 represents the cost of salary raises for all certificated personnel. The remaining $22,240.00 of the $75,312.00 represents the salary cost of additional certificated personnel the School Board deemed necessary to upgrade education in the school district. The Board decided to offer fulltime Kindergarten and this caused the addition of one and a half Kindergarten teachers. The Board was finally successful in contracting an M2 teacher (special education), and this added one whole teacher. In an attempt to upgrade the curriculum in the elementary schools, the Board contracted an elementary art teacher who will teach elementary art in both the Riverdale and the Butler Elementary Schools. Thus, three and one half teachers have been added.

Also, part of the difference in cost of contracted salaries for 1969 as compared to 1968 is the fact that on many occasions, when maybe 67,000 teachers have resigned, they were of necessity replaced by teachers on the top of the salary schedule at $10,600 each. Obviously, four such replacements could add $14,400 to the budget.

It is almost imperative that the local taxpayer realize that that the school corporation will get some $26,000 less state aid in the 1969 budget year as compared to the 1968 budget year.

Of the $104,036 which is the total difference between the 1969 budget cost and the 1968 budget cost, $75,312 represented total increase in cost of contracted salaries for all certificated personnel. The remaining $28,724 represents the costs of clerical raises and added clerical help ($5,060); custodial raises and added custodial help ($9,000); bus drivers raises ($3,900); and $10,744 for normal increases in costs for instructional and operational materials and services in a school corporation that gained 53 students in average daily attendance last school year.

—by Eola Cooper

The heart beat of DeKalb Memorial Hospital faltered momentarily a short time ago.

Otis Fisher had been a "life blood" donor to this great hospital venture from the time it was conceived. Now he had left an empty chair among the board members who so respected his work and his devotion.

Otis Fisher's whole heart had been put into this hospital enterprise. He also had the innate capacity to enlist others where he had put his own competent effort.

These others recognized his loyalty and responded in like manner. They noted his steadfastness and wanted to second it by their own. They perceived his perseverance in the face of any obstacle or criticism. His promptness, his attention to detail, no matter how small — all these were his attributes, now lost to the board which nourishes DeKalb Memorial Hospital. This loss is what made the heartbeat falter for a moment.

Otis Fisher knew this splendid hospital like a book. In fact, he compiled two books about it. One embodies the minutes of the board meetings year after year. The other is a book which will be cherished through all the years to come as a compilation of the many exciting stories and pictures of events which brought DeKalb Memorial Hospital to its present grand stature.

The word "scrapbook" is inadequate and fails to dignify the true character of the story which unfolds as one clipped news release after another appears on its neat pages.

Within its attractive cover, the chronologically arranged releases begin back in June of 1960 and carry through until the time Otis Fisher became a patient at the hospital—no longer able to be, as he consistently had been, the other patients' advocate.

This beautiful loose leaf book personifies, in a measure, the man whose name is so significantly linked with DeKalb Memorial Hospital.

It reflects his orderliness, his thoroughness, his sense of time to come, when those not yet born will be interested in the earliest beginnings of the great institution for which they at that time will be responsible.

When time and heart permit, this beautifully complete record of events will be brought up to date by the companion who shared his interest in the hospital and is its record of events.

At such time, it would seem fitting that this book be lovingly and gratefully closed as a tribute to Otis Fisher's devotion, and will, as Dorothy Fisher and son David desire, become a cherished and guarded possession in the archives of DeKalb Memorial Hospital.

4H Fair Winners

Michael R. Jewett, County Extension Agent, announces the following awards which DeKalb County 4Hers have received at the Indiana State Fair:

Crafts: Rita Eldridge, R2, Kendallville, blue ribbon; Gerald Murphy, R1, Spencerville, Susan Harvey, R2, Avilla, and Sarah Haynes, R3, Auburn, red ribbons; Cynthia Griffin, Garrett, and Debbie Lampe, R2, Auburn, white ribbons.

Woodworking: Charles Trapp, R1, Ashley, blue ribbon; Ralph Kern, R1, Saint Joe, red ribbon; Richard Woolever, R3, Auburn, white ribbon.

Foods: John Brandon, R1, Corunna, Christina Smith, R2, Waterloo, and Reva Armstrong, R1, Butler, blue ribbons; Pat Troyer, R1, Ashley, Kathleen Peppie, R3, Auburn, and Susan Saxer, R1, Garrett, red ribbons; Anne Smyesail, R3, Auburn, and Sally Reinoehl, R1, Ashley, white ribbons.

Clothing: Martha Trapp, R1, Ashley, Lisa Walker, R1, Waterloo, Laura Walker, R1, Waterloo, Sally Reinoehl, R1, Ashley, Cynthia Brechbill, R3, Auburn, and Kay Kirkpatrick, R2, Kendallville, blue ribbons; Retha Martin, R2, Butler, and Nancy Taylor, R1, Ashley, red ribbons; Marcia Coburn, Saint Joe, and Karen Haynes, R3, Auburn, white ribbons.

Home Furnishings: Teresa Timmerman, R1, Butler, Rhonda Eldridge, R2, Kendallville, and Cindee Carper, R3, Auburn, blue ribbons; Diane Sebert, Butler, and Susan Harvey, R2, Avilla, red ribbons.

Food Preservation: Marie Block, R2, Waterloo, Cathie Johnson, R1, Auburn, and Sarah Haynes, R3, Auburn, blue ribbons; Glenda Houser, R2, Butler, Susan Harvey, R2, Avilla, Pat Hoffelder, R1, Ashley, and Donna Dove, R2, Auburn, red ribbons.

Photography: Karen Haynes, R3, Auburn, red ribbon; Tina Walker, R1, Waterloo; Charles Curie, R1, Saint Joe, Gerald Murphy, R1, Spencerville, and James Wagner, R2, Waterloo, white ribbons.

Forestry: Robert Sliger, R1, Corunna, blue ribbon; Gary Dilley, R1, Ashley, red ribbon; Timothy Brandon, R1, Corunna, white ribbon.

Wildlife: Retha Martin, R2, Butler, Steve Leins, R1, Corunna, and Diane Sebert, Butler, red ribbons; Charles Curie, R1, Saint Joe, white ribbon.

Soil Conservation: Robert Sliger, R1, Corunna, blue ribbon; Karen Haynes, R3, Auburn, and Ricky Kitchen, R1, Butler, red ribbons.

Geology: Richard Kagey, R1, Saint Joe, blue ribbon; Mark Yarlot, R1, Waterloo, red ribbon.

Entomology: Lisa Walker, R1, Waterloo, red ribbon; Theresa Randall, Ashley, white ribbon.

Home Grounds Improvement: Robert Sliger, R1, Corunna, red ribbon; Patty Housel, R2, Auburn, white ribbon.

Weed Identification: Gary Dilley, R1, Ashley, blue ribbon; Sam Reinoehl, R1, Ashley, red ribbon.

Electric: Ricky Kitchen, R1, Butler, and Rory Walker, R1, Waterloo, blue ribbons; Larry Armstrong, R1, Butler, red ribbon; Robert Sliger, R1, Corunna, white ribbon; Steve Watson, R1, Spencerville, green ribbon.

Bee Keeping: Bill Guinther, R2, Kendallville, red ribbon for comb honey and a blue ribbon for extracted honey.

Poultry Science: Patty Housel, R2, Auburn, blue ribbon.

Sheep: Bill Guinther, R2, Kendallville, first premium for a pair of lambs, fourth premium for ewe lambs, eighth premium for a yearling ewe, and fifth premium for a yearling ewe; Nancy Guinther, R2, Kendallville second premium for a pair of lambs, third premium for a ewe lamb, sixth premium for a yearling ewe, and eighth premium for a yearling ewe; Glen Humbarger, R3, Auburn, fifth premium for a yearling ewe; Jerry Humbarger, R3, Auburn, eleventh premium for a ewe lamb, sixth premium for a yearling ewe, and third premium for a pair of yearling ewes.

Horse & Pony: Rita Schuller, R1, Corunna, third premium in equitation, flat saddle; Cathy Squire, R1, Corunna, tenth premium for equitation, stock saddle.

FUTURE HOMEMAKERS
—Daria Vachon, reporter

The old and new officers of the Eastside FHA met on August 28, at 4:30 in Maxton's Park.

The new officers were told of their duties for the new year. Money-making projects and campaigning for new members were discussed.

A picnic supper was enjoyed by all.

Malaysia's Craftsman

CHINA? NO, MALAYSIA. This could be a scene in old China, but it is a common sight in Malaysia where for 150 years the Chinese have settled and now live side by side in comparative harmony and co-prosperity with the indigenous Malays, the immigrant Indians and other communities who have made the country their home. Photo shows a street painter working at the ancient art of drawing portraits of deities and offering them for sale. American tourists who are now visiting Malaysia in greater numbers find these painstakingly drawn portraits unusual enough to take home as souvenirs.

SEPTEMBER

L 932

Want Ads

FOR SALE—USED EHS TEXT books. Biology and plane geometry. Like new. Phil Haberkorn, phone 337-2352.

RUMMAGE SALE FRIDAY & Saturday, September 6-7. Baby clothes, baby bed, bassinett, patty stroll, twin stroller, hair dryer, 9X12 rug, and other clothing. On Main Street in Saint Joe. Look for sign. 34-1p

TOMATOES AND CORN FOR canning. By the bushel. W. B. Reetenwall. Phone 238-4896 after 4. 34-4

1 BEDROOM TRAILER FOR rent in Saint Joe. Contact Fern Carr, phone 337-3445.

USED REFRIGERATORS FOR sale at Brown Furniture & Hardware in little ol' Saint Joe.

ELECTROLUX SALES & Service. 303 W. Maumee, Angola, Ind. 665-3561. 28-tf

HUNT, FISH, U. P. IRON County, Mich. 8 rms. 50 acres, all utilities. Quick sale $6,500. Owner J. Schultz, 105 West D, Iron Mountain, Mich.

SEE KEITH DAVIS FOR 1968 Fords, Falcons, Thunderbirds—A-1 used cars—Ford trucks. Antwerp Sales, Inc., phone 419-258-7473, Antwerp, Ohio.

BERKSHIRES — STATE SALE Sat., Sept. 14, 7:00 p.m. Noblesville, Indiana — Boars and Gilts. The modern lean meat breed.

SEE US FOR SPOUTING. ROY I. Bowser Store, Saint Joe, Ind

FEDERSPIEL DRAPERIES—custom made drapes, bedspreads. Fabrics, rods and supplies. 31, Spencerville, Indiana. Phone 238-4518. 2tf

ELECTRIC RUG SHAMPOOER for rent. $1 per 24 hours with purchase of shampoo. Brown Furniture & Hardawre in little ol' Saint Joe.

DUROC BOAR AND GILT Sale, Sat., Sept. 7, 1968. 4H and FFA Judging contest at 11:00 a.m. Sale at 1:00 p.m. certified litters. Sale held at the farm. George Frazier & Sons, 4 mi. South of Churubusco, Ind., on highway 33, half mile west on Hildabrand Rd.

DEKALB FARM BUREAU BOARD MEETING

—Mildred Jarrett, reporter

At the regular meeting of the DeKalb County Farm Bureau Board of Directors, August 26, 1968, Robert Bleeh presided and Beverly Bleeh gave devotions.

Paul Brenneman, policy chairman, reported on a recent policy meeting in Indianapolis. He asked that policy delegates be appointed during September meetings. The final policy committee meeting will be October 12 and the delegate meeting will be October 21.

Arlo King, Local Affairs Chairman, reported on proposed 1969 County budgets studied at the Auditor's office, and read the Committee's proposals and questions, which the directors approved.

Dates to remember are:

September 16: District 2 meeting in Allen County.

October 4 : Meet the Candidates of both parties at the Court House Assembly Room.

October 24 : DeKalb County Annual Meeting. Committees: Song Leader and Devotions — Richland; table decorations — Fairfield; refreshments — Smithfield. There will be a resolution report, brief reports of officers and committees, election of County Chairman and Vice Chairman, and a State Speaker.

Nominating committee will be Carl Carpenter, Carl Diehl, and Carl Perkins.

Edna Perkins, County Woman Leader, asked that all women attending the ACWW at Lansing, September 5, to be at the Farm Bureau Building at 5:15 a.m.

She reviewed plans for the Fair Booth decorations, treats, drawings, and attending the booth, and reminded that we have a representative in the District 2 program and two from the county in the Style Show at the State Fair this week.

Next Board meeting is scheduled for September 16. Carl Diehl will have devotions.

Letters to the Editor

August 16, 1968

Dear Editor:

The enclosed verse is a memorial written by my brother, Gerald Deatsman, following the tragic death of our grandson two weeks ago. I feel that God inspired him to write the verse, and it has meant so much to the family.

Do you ever have space in your news for a memorial?

Gerald was born in this vicinity, attended elementary school here, high school at Leesburg, Ind., received his musical education at I. U. and is now dedicated to teaching.

A number of the news readers will remember him and his family during his childhood.

Mrs. Arthur Krieg

"In Memorial for Mark:
A gift from Heaven came down one day;
With the family of Krieg to make his stay.
He thrived and grew into a sturdy boy;
His presence to all was a source of joy.
Let us turn our thoughts to him again,
And be glad he now lives where there is no pain.
God prized the creature He had wrought in Mark,
And decided to call him Home before dark.
So many plans had been made for him;
Let the memory of his life never grow dim.
Our heart's loss is indeed so very great!
In fond memory, love for him will never abate.
Though the span of his life seemed much too brief,
Two facts should give our distress relief.
Mark is now safe with our Father of Might,
And some day we will with him reunite."

With the end of the Little League baseball season, I would like to express my thanks and appreciation to all the boys, and their parents, who were on my team.

I enjoyed working with the boys, and feel I had a great bunch of boys. As for the parents, I owe them a great big thank-you for helping to make this year a success in seeing that the boys had transportation, helping with treats on winning games, and to the Dads who helped with coaching, scorekeeping, etc. I want to thank the Moms for keeping those bleachers occupied at home and away games, and giving lots of encouragement to the boys.

All in all, I feel it was a great year, and you made my first year as coach a success.

Thanks to all!!!!

Jim Rinard

HEADQUARTERS OPENED

The DeKalb County Democratic Central Committee has opened its new headquarters at 116 West Seventh Street in Auburn.

The location of the new headquarters is the building which was formerly occupied by Smith's Gifts.

Formal opening ceremonies were held Tuesday at 7:30 p.m. with "Meet Your Candidates Night." All of the candidates for county offices were present to talk with the public and to answer questions.

CARD OF THANKS

The family of Emma J. Inlow wishes to gratefully acknowledge all the friends, neighbors, and relatives for their kind expressions of sympathy at the passing of their mother.

Special thanks to Doctors Shults and Weirich, the staff at DeKalb Memorial Hospital, Johnson's Ambulance Service of Butler, Baidinger and Walter Funeral Home, and Revs. Biery and Hill.

4H DOG SHOW WINNERS

The DeKalb County 4H Dog Show, sponsored by the DeKalb County 4H Horse and Pony Club, Webb Printing Company, Mr. Dwight Sebert of Butler, and the Auburn Lions Club, was held August 10th at the DeKalb County Fairgrounds in Auburn.

The judging was done by Mr. George Guy of Huntington.

Three trophies were awarded the first year 4Hers. Marsha Kuechler showing Laddy, a Shetland Sheep Dog, won the first place trophy. Deanne Metcalf, showing Butch, a beagle, received the second place trophy and third place was awarded to Mary Butler showing Dolly, a Shetland Sheep Dog.

The winner of the second year trophy was Paula Martin with Goldy, a Golden Retriever, and the third year trophy winner was Rita Schuller with her dog Chips, a Doberman Pinscher.

Paula Martin was awarded the trophy for showing the best trained dog of the show.

Other exhibitors who received ribbons are as follows:

First Year: Jutta Rinard, Julie Mack, Glenda Houser, Cindy Mansfield, Steven Krafft, Shelly Richmond, Christine Mack, Amy Williams, Paul Carroll, Larry Rainier, Victor Housel, Terry Rainier.

Second year: Deanna Metcalf, Kay Hoebel, Jeanne Provines, Diane Sebert, Paula Martin, Cheryl Ranson, Barb Ely.

Third year: Wayne Funk.

The club wishes to thank sponsors, exhibitors, helpers, donors, and, all those who helped make the show possible.

LEGAL NOTICE OF PUBLIC HEARING TO AMEND THE ZONING ORDINANCE AND ZONING MAPS OF DEKALB COUNTY, INDIANA

Notice is hereby given that the DeKalb County Plan Commission of DeKalb County, Indiana on the 18th day of September at 9:15 p.m. in the Plan Commission Office at the County Court House, Auburn, Indiana will hold a public hearing on a petition filed by James H. and Ruth A. Shilling to amend the Zoning Ordinance and Zoning Maps of DeKalb County, Indiana, as passed on December 21, 1964, thereby changing the Zoning Classification of the following described area from C-RS District to C-II District in Spencer Township, DeKalb County, Indiana, to-wit:

Beginning at the Southwest corner of the west one-half of the northeast quarter of section 30, Township 33, Range 13 East in DeKalb County, State of Indiana, and from thence north one thousand, eight hundred twenty-four (1824) feet; thence east six hundred eighty-seven (687) feet, thence south one thousand eight hundred twenty-four (1824) feet; thence west six hundred eighty-seven (687) feet to the place of beginning.

Interested persons desiring to present their views on said petition either verbally or in writing, will be given the opportunity to be heard at the above-stated time and place. The Plan Commission Board reserves the right and privilege of adjourning without notice.

A copy of said petition is available for public inspection in the office of the County Auditor and the office of the Plan Commission both being in the County Court House.

DEKALB COUNTY PLAN COMMISSION
Auburn, Indiana
by: James. Pepple, Secretary

—PRECISION—
SAW FILING
—All Work Guaranteed—
Hand, Circular, Band, all types including Carboloy—
Let us file your saws. They'll cut better when they're filed by machine with unvarying mechanical accuracy. Try our work— see how much faster, cleaner, truer and easier your saws can cut.
HOWARD L. McMAHEN
Saint Joe Ph.337-9854

CHRYSLER - PLYMOUTH
and
The Best In Used Cars
EXPERT BODY WORK
24-HOUR WRECKER SERVICE "WE HURRY"
R. L. HOLBEN AUTO CO.
Auburn, Indiana Phone 925-5016

Strombeck Real Estate
Your local Real Estate Agent
337-3325

Spencerville Marathon
OPEN MONDAY THRU FRIDAY
6:00 A.M. to 9:00 P.M.
SATURDAY 7:00 A.M. to 9:00 P.M.
SUNDAY 9:00 A.M. to 5:00 P.M.
Phone 238-4496
BOB HOOVER, Manager

CHICKEN-SHRIMP BASKETS
SANDWICHES
MUSHROOMS ONION RINGS
YOUR FAVORITE BEERS
and MIXED DRINKS AT
The Oasis
SAINT JOE, INDIANA Pool Table—Shuffleboard

SAINT JOE
MOBIL SERVICE Under New Ownership
VERLYN DIEMER — OWNER and OPERATOR
TUBES B.F.G. SIEBERLING TIRES MOBIL TIRES
TUNE-UPS BRAKE WORK LUBE CAR WASH
CARBURETOR, STARTER, GENERATOR, TIRE REPAIR
Hours 7 AM - 10 PM
Monday thru Saturday
9 AM - 9 PM Sunday
"Stop in and get acquainted"
Phone 337-9140
WE GIVE FAMILY STAMPS
MONDAY IS DOUBLE-STAMP DAY
POP POTATO CHIPS BREAD CUP CAKES CANDY

SEPTEMBER

L 977
1967

The Saint Joe News

VOL. LXXXIII | Saint Joe (DeKalb Co.), Indiana | Thursday, September 12, 1968 | NUMBER 25

Indiana State Library

Human nature will not change. In any future great national trial, compared with the men of this, we shall have as weak and as strong, as silly and as wise, as bad and as good.
—Abraham Lincoln

Around the Town

WITH THE EDITOR

We really had a dandy vacation this year at Lake James. The weather was great and we had lots of company. Especially welcomed were the visits of the teenagers from my Sunday School class, present and past.

I only fished twice and got a few each time. Mostly we just soaked up the sun in boat riding or playing croquet or just sitting around.

—We also got thirsty.

Jack Bowser and Norman Morr expect to have their laundromat in operation this week end with the grand opening set for a week from Saturday. Are you ready?

And it's good to see that Dick Crow will keep the local fertilizer center going, assisted by son Pat.

Now if Donald Kinsey can just find a couple to operate the restaurant — — —.

Enrollment Up 12

Total enrollment in the DeKalb County Eastern Community School District for the 1968-69 school year has been reported as 1815 by Superintendent Kenneth Cole. This is an increase of only 12 students over the 1803 total for last year.

An increase at the Riverdale School is explained as due to some Butler students in the new non-graded class at Riverdale.

The totals by grade for 1967 and 1968 are as follows:

	1967	1968
EASTSIDE HIGH SCHOOL		
Grade 12	101	107
Grade 11	115	125
Grade 10	142	140
Grade 9	134	137
BUTLER JUNIOR HIGH		
Grade 8	77	87
Grade 7	79	69
RIVERDALE JUNIOR HIGH		
Grade 8	56	66
Grade 7	65	62
RIVERDALE ELEMENTARY		
Grade 6	64	54
Grade 5	59	54
Grade 4	60	56
Grade 3	46	64
Grade 2	62	52
Grade 1	58	59
Kindergarten	48	58
BUTLER ELEMENTARY		
Grade 6	69	84
Grade 5	87	85
Grade 4	86	91
Grade 3	99	85
Grade 2	91	77
Grade 1	95	93
Kindergarten	90	87
Total	1803	1815

The Unicorn

Hubert Hudson has promised to install the new restroom at the Unicorn Saturday morning at 7 a.m. Everything else will be completed this week.

A pizza oven has been ordered and will be delivered Friday.

Incorporation papers have been filed by John Martin Smith.

The Unicorn will be open Sunday afternoon, September 15, at 2 p.m. Entrance fee is 15 cents per person or membership are available at $5.00 per year.

Adults are invited. Children under 13 are not admitted.

EHS FOOTBALL SCHEDULE

Aug. 30—Jamboree at Woodlan
Sept. 7—Leo at Woodlan, 8 p.m.
Sept. 14—'Busco at EHS, 2:00
Sept. 20—Prairie Hts. there 7:30
Sept. 27—Lakeland there 7:45
Oct. 5—Heritage (homecoming) at EHS 2:00
Oct. 12—Angola at EHS 2:00
Oct. 19—Norwell at EHS 2:00
Oct. 25—Fremont there 7:30
Nov. 2—Woodlan at EHS 2:00
Coach—Frank Osborne
Assistants—Garry Hollingsworth and Mike Snyder
Athletic Director—Leon Strange
Principal—Robert E. Williams

?

by Loretta Loy

Dear — — —:

I got a "short" letter from Bob Gerber, so it won't be long now! Gerb's discharge date is September 18.

Dennis Allen was due to be discharged last month.

Happy birthday to Dave Haberkorn September 20.

Happy birthday to Jim Miller September 10.

Happy birthday to Michael Loy September 19.

Mike Loy has been transferred to Fort Rucker, Alabama, where he will continue in the second half of his flight training.

W.L.P.F. Radio in Auburn has broadcast a plea for servicemen's addresses so that a local Cub Scout troop may send Christmas gifts to the men. Your serviceman's address, if not included here, may be sent to Nell Souers, WIFF Radio, Auburn, Indiana 46706.

All addresses must be submitted by September 15.

Pvt. Thomas Bryant, 20, son of Mr. and Mrs. R. C. Bryant of Butler, completed an automotive repair course July 26 at the Army Ordnance Center and School at Aberdeen Proving Ground, Maryland.

Ronnie Lake, grandson of Mrs. Walter Stewart of Saint Joe, received his fourth Purple Heart when recently injured in Viet Nam. He has been shipped to Okinawa and will not be sent back into action again.

Army PFC Steven Culler, 20, son of Mr. and Mrs. Keith Culler of Rt Auburn, was assigned August 18 as a light weapons infantryman in the 196th Infantry Brigade, America; Division near Chu Lai, Vietnam.

Gus Kinsey is home for a two week leave.

Kenny Mathes was recently discharged from the Air Force after a four year stint.

Navy Medical Corpsman John Byron Smith, 22, son of Mr. and Mrs. Byron Smith of Fort Wayne, died August 29 in Vietnam of gunshot wounds received from enemy gunfire while on patrol. He had served in Vietnam since March 16 after entering the Navy in December of 1965. He formerly attended Eastside High School. His family has resided in Fort Wayne the past two years.

Funeral services will be held Friday at 10 a.m. at the Johnson Funeral Home in Butler.

"PRAYER FOR A YOUNG SOLDIER

Lord, he is far away from home,
This is the first time on his own;
If he is torn and tempest-blown,
Comfort him, Lord, tonight.
May he feel for his country the same deep pride
As those before him who fought and died
To keep it free, but let him bide
In safety, Lord, tonight.
Whatever he sees of sadness and wrong,
May his trust in Thee stay sure and strong;
May he face the world with a smile and a song.
Bless him, O Lord, tonight.
Keep him from loneliness, fear and despair;
Let him remember the joys that we share;
Wherever he is, as I make this prayer,
Lord, send him my love tonight!"

C A Robert E. Arnett 3826211
Co/C USN MCB 133
F.P.O. New York, N.Y. 09501

Pvt. Stephen I. Baughman
D S 2 1st Plt. U S A T C
Fort Campbell, Ky. 42223

Pvt. Larry W. Beaty
RA 55 946 718
Co. M, 3d Bn. Sch. Bde.
USAOC&S
APG, Aberdeen Maryland 21005

AM Beaty, Danny L.
A.F. 23052702
Box B 2168
Lowry AFB, Colorado 80230

Capt. Philip Carpenter
366 Supply Sqd.
APO San Francisco 96337

Cpl. Joe Creager 2367510
I Co., 3rd Bn., 1st Mar. Reg.
1st Mar. Div., 1st Plt.
FPO San Francisco 96602

AB Dan R. Crow AF 6803 7488
CMR 1 Sq. 04 Flt. 895
Lackland AFB, Texas 78236

Pvt. David Davis 2383869
Plt. 235 MCRD
San Diego, Ca. 92140

Cpl. M.W. Davis 2357730
MAG-32 MAB8-32 2nd MAW
Comm. Sec. FMF Atlantic MCAS
Beaufort, S.C. 29902

YN3 James E Furnish
FA 508 31 28
RR3, Box 163
Saluda, South Carolina 29138

Spec 4 David K. Haberkorn
RA 16 948 263
Co. A, Hd. Det. USAG
Hunter AAF, Georgia 31409

SP4 Michael R. Haberkorn
Hd. Co., 500th M.I.G.
APO San Francisco, Cal. 96558

Sgt. Wm. Harvey
AF 16 736 763
Box 1152 362 T.E.W.S.
APO San Francisco 96295

Pvt. E-1 Larry W. Kinsey
RA 68 009 171
Co E, 2nd Bn, 5th Bde, CST Bde
Ft Dix, N.J. 086440 Class 4-69

Lt. Michael D. Loy
1018 N.E. 5th Ave.
Mineral Wells, Texas 76067

PFC Dennis E. Miller
RA 16 953 745
Hq. Traffic Management Agency
APO San Francisco 96300

Spec 4 James L. Miller
US 55 854 886
Co. A, 1st Engr. Bn.
APO San Francisco 96345

Richard Mumma S R B 546 533
Bat. 27 Co. 448 B T C
Great Lakes, Ill. 60088

Pvt. Monte L. Nicholls
US8 1833440 Co. C, 1st Bn.
61st Inf. 1st Plt.
Fort Carson, Col 80913

Bruce A. Peters GM3
USS Northhampton 3rd Div.
FPO NY NY 09501

A. B. Rediger, Randell A.
AF 23052723
3724 BMTS CMR 6 Flt. G-130
Lackland AFB Texas 78236

SP-4 Randy E. Reinhart
25 Daniels Lieber Heights
Fort Leonard Wood, Mo. 65473

Rock A. Reinhart ET1
O E Division,
USS Princeton (LPH5)
FPO San Francisco, Ca. 96601

Dewey Renfrow IC2 7800566
USS Dubuque LPD8
FPO San Francisco, Cal. 96601

A.M.N. Sebert, Michael G.
A.F. 68009670
C M B 1 Box 1143
Chanute AFB Ill. 61868

SP4 Glen Schuller
US 51 827 484
HHB, 4th Bn., 60th Arty.
APO San Francisco Ca. 96238

2Lt. Sheldon S. Shafer 03552476
USASATCOM 9630-01
Ft. Devens, Mass. 01433

Capt. Gary B. Sible
Box 1998
Westover AFB, Mass. 010222

PFC James L Singer
RA 55 854 845
HHTRP 7:1 Air Cavalry 209
USAAB MO - LO0482
APO San Francisco 96209

Jack C. Stemen RD2 B 804262
MIUWS-11
FPO San Francisco, Cal. 96601

Pvt. Thomas Stemen 2384040
Plt. 235 MCRD
San Diego, Calif. 92140

Pvt. John H. Stiver
US 55 946 716
Co. D, 4th Bn., 3rd AIT Bde.
Ft. Polk, La. 71459

Spec 5 Michael D. Studebaker
1711 Apt. A-2 Kimbro Loop
Ft. Belvoir, Va 22060

A MN Thomas K. Studebaker
AF 68 010 096 Sq. 94
CMR 2, Box B 5344
Sheppard AFB, Texas 76311

PFC Joel T. Tuttas
US 55 946 364
HHB, 1st Bn, 30th Arty
(1st Cav. Div.)
APO San Francisco, Cal. 96490

SP4 Larry P. Uchlein
RA 55 890 511 HHC, 1-26th Inf.
APO San Francisco 96345

Walter, Owen E., ET2
US Coast Guard, Loran Mon. Sta.
FPO NY NY 09668

SP-5 Tom Wessen
H.Q. USAREUR - 7th A
GDOELOG
APO NY NY 09403

Historical Meeting Sunday To Study 1-Room Schoolhouse

The DeKalb County Historical Society will have its regular meeting next Sunday, September 15, at the Eckhart Public Library in Auburn at 2:00 p.m. The program is expected to be of wide interest, inasmuch as it will include a discussion of the county's early school system.

Harriet Wasson Oberlin, who now teaches in Fort Wayne, will serve as moderator, assisted by Alice Peckhart. These ladies and their panel members are all veterans of the rural one-room schools. None of these picturesque relics are in use anymore, many of them having passed out of existence altogether. Many of the buildings are converted now into homes, some into barns and other farm use.

The program committe has contacted some retired teachers and the public is invited to come and join the reminiscing. Early pictures of school buildings, teachers and classes, and related items may be brought by their owners for display.

This is the fourth year of the society since it was reorganized. Dues are payable at any time, and expire a year from any time paid. Meetings are held every other month around the calendar.

Stanley Means of near Spencerville is now serving as president. Other officers are Harry Heinzerling of near Garrett, Elmer Rice of Auburn, Robert Wilder of near Saint Joe and Mrs. Pauline Heupel of near Garrett.

PTA Tuesday

The Riverdale P.T.A. will begin its 1968-69 year of activity next Tuesday evening, September 17, at 7:30 p.m. in the Riverdale cafetorium.

The program will include introduction of teachers. The local Boy Scout Troop will furnish the color guard and Rev. Keller of the Newville U.M. Church will give devotions.

Memberships in the organization are now available at $1.00 for family memberships and 50c for individual memberships.

Patrons are urged to attend the meeting and assist in getting the year off to a good start.

EHS Cross Country

by Phil Miller, Coach

Eastside High School's cross country team lost to a strong Hamilton team Monday by a score of 30 to 19. The five top finishers for Eastside were, in order, Warstler, Seltenright, Glader, Houser and Melchi.

Tuesday Norwell and Woodlan defeated the Blazers 26 to 36 to 73. Again Warstler, Seltenright, Houser, Glader and Melchi were the top five for Eastside.

Next week the Blazers hope to receive some help from three late starters who will be able to compete then. Both meets next week are at Churubusco. On Tuesday the Blazers compete with the host school and on Friday they will run in the big 'Busco invitational meet.

CARD OF THANKS

We would like to thank all our friends and neighbors for the many cards, flowers, food and other expressions of sympathy offered us during our recent bereavement.

The family of Jack Hollabaugh

Town Board

The town board met Tuesday, September 3, for its regular monthly session. Visitors included Bruce Baker and Andy Hershberger.

A discussion was held concerning the administration of the water bills and trash removal, with the original intent reaffirmed that both are considered under the term "public utility" and as such cannot be separated.

General discussion was held concerning town matters and the following bills were allowed:

Waterworks—Bill Vinson, collection fee $105.00; William Mansfield, salary and supplies 41.60; William Mansfield, labor 2.00; Donald Kinsey, clerk 100.00; Indiana & Michigan Electric Co. 19.54.

Town—I&M lights 80.48; Saint Joe Town hydrant and trash 18.00; Auburn Courier, advertising 46.34; Brown Furniture & Hardware, supplies 129.67; Donald Kinsey, postage 6.00; Saint Joe News, advertising 46.34; Auburn Sanitary Landfill, 240.00; Indiana Stamp & Seal, supplies 6.80; Donald Kinsey, clerk cemetery 25.00; Donald Kinsey, clerk 100.00; Riverside Cemetery, lot sales 152.50; Frank Chew, labor 8.00; Roy Eck, labor 24.00.

Advance Ticket Sale

Leon Strange, Athletic Director at Eastside High School, has announced that there will be a pre-game sale of student tickets for all 1968-69 varsity athletic events, both home and away games.

Elementary and high school students may purchase tickets in advance for 50 cents. Tickets at the gate will be $1.00 for students as well as adults.

High school students may purchase their tickets in the ticket booth in the high school gym on the day of the event. If the game is on Saturday, tickets will be sold at noon Friday.

Riverdale students may purchase their tickets from Mrs. Musser in the office at noon on the day of the event. Butler Elementary students may purchase their tickets from Mrs. Bellamy in the elementary principal's office.

RIVERDALE MENU

Monday, September 16—stuffed hot dog, buttered peas, mixed fruit, butter and peanut butter bread.

Tuesday—sunny faced sandwich, spinach, fruit cobbler.

Wednesday—creamed turkey on biscuits, bean salad, fruit jello.

Thursday—dried beef casserole, green beans, apple sauce, butter and peanut butter bread.

Friday—tuna and noodles, buttered corn, plums, butter and peanut butter bread.

SEPTEMBER

L 922

The Saint Joe News
T. E. Haberkorn, Jr., Editor & Publisher.
Philip E. Haberkorn, Assistant Editor.
Entered at the Post Office at Saint Joe, Ind
Second Class matter.

POWERVAC
FURNACE CLEANING & SERVICE

Cleans furnace, air ducts, registers, chimney from ash pit to chimney top in less than an hour. No dirt or mess in house or basement. Giant power vacuum draws all dirt to truck hopper.

ARNETT'S HEATING
Phone 337-2880

ELECTRIC HEATING-COOLING DEALER

JACK'S ELECTRIC SERVICE
Wiring Heating Repair
—Financing Available—
SAINT JOE Ph. 337-2641

Take advantage of these credit certificates:

Jan. 1—Dec. 31, 1968 — Service Entrance Wiring Plan — $25
Jan. 1—Dec. 31, 1968 — PSP Water Heater Circuit Wiring Plan — $25
Jan. 1—Dec. 31, 1968 — PSP Water Heater Trade-in Plan (50 gal. or larger) — $25
Jan. 1—Dec. 31, 1968 — Range Circuit Wiring Plan — $15
Jan. 1—March 31, and Oct. 1—Dec. 31, 1968 — Dryer Circuit Wiring Plan — $15
Jan. 1—April 30, 1968 — Whole-house Air Conditioning Circuit Wiring Plan — $25

G&L WELL DRILLING
BRYAN, OHIO
2, 4 & 6" Repair and Drilling
Complete Water Systems
Marv Gilbert, Bryan Ph. 419-636-7961
Steve Lalonde, Edgerton Ph. 419-298-2680

BETTER

The world will be better either because you have lived in it, or because you have left it.

SAINT JOE
CHURCH OF CHRIST
Bible School 9:30 A.M.
Worship & Communion 10:30
Don Bullock, Minister

LISTINGS NEEDED

—throughout the Tri-State area—farms, suburban and city properties. Give us your listing now for our Spring and Summer Catalog in which each property has a photo of the improvements and description of the land and improvements. We sold more real estate in 1967 than in any previous year of the more than 40 years we have been in the real estate and auction business. Free appraisal on your property without any obligation. Licensed in Ohio, Indiana and Michigan.

DAY'S REAL ESTATE & AUCTION
6941 LIMA ROAD, FORT WAYNE — 483-4291
EDGERTON, OHIO — 298-2381
CAMDEN, MICHIGAN — 368-2186

Did you know

—that $8,001.59 is still available for 1968 in the DeKalb County Mental Health Patient Assistance Fund for those needing financial help. The fund was established last year by the county commissioners for patients at Oaklawn Psychiatric Center in Elkhart. Thus far there have been 449 patient interviews at Oaklawn in 1968 involving De Kalb County residents.

—that the Garrett Clipper recently observed its 83rd year of publication in that city. Roy Williams is owner.

—that the Spencerville Community Club will hold a meeting Monday evening, September 16, at 7:30 p.m. at the Community Building in Spencerville. The program for the year will be discussed. Interested citizens are invited to attend.

—that Mr. and Mrs. M. Morr of Springfield, Ohio, and Mrs. Marie Meese of Saint Joe were Sunday guests of Mr. and Mrs. James Draggoo at Jimmerson Lake in honor of SP4 Tom Draggoo and wife who recently returned from Fort Sill, Oklahoma, where he completed schooling in drafting and helicopter motors. September 9 he left for Fort Lewis, Washington, then to duty overseas as a SP5. Mrs. Draggoo had been employed at Ft. Sill in a loan company. Since coming home she has resumed employment in Auburn until her husband returns. Afternoon guests were Mr. and Mrs. Harold Burr of Auburn and Mr. and Mrs. Jake Schneidler of Florida.

—that in 1940 the average Federal income tax per citizen was $40.56—and in 1966 it was $658.03!!!

—that Bill Mansfield, Roy Bowser and Dale Collins are now 1,000 miles into Canada for a two week fishing trip for walleyes, northerns and pan fish.

—that the Donald McCanns have brightened their house with a new outside paint job.

—that Wayne Benninghoff is recovering satisfactorily from recent surgery.

—that we are adding a population the size of Chicago to the United States each year.

—that Bruce Lake, first baseman for the Oasis' baseball team in the Stan Musial League, was awarded the most valuable player title for the 1968 season.

—that farming is big corporate business with about 30 percent of the farms producing over 80 percent of the output.

—that Dr. Orton Stark, 69, retired Miami University (Oxford, Ohio) bacteriologist and native of Cromwell, Indiana, died last week. He taught at Saint Joe High School around 1920, according to Mrs. Leonard Jarrett who also remembers him as a classmate at Tri State College.

—that we currently have defensive military alliances with more than 40 nations on five continents.

—that Grant Van Horne of Auburn has been appointed chairman of Lawyers for Ruckelshaus in DeKalb County in the campaign of William D. Ruckelshaus for election as United States Senator.

—that gubernatorial candidates Robert Rock and Edgar Whitcomb will be opening luncheon speakers for the 1968 program conference of the Indiana Mental Health Association at Indianapolis September 19 and 20.

—that 830 Indiana classrooms will be without regularly licensed classroom teachers during the current school year. In 1966-67 the shortage was 1,800 and last year 990.

—that the Jim Warstler family has moved to 403 E. Main in Butler.

—that Mrs. John Crothers is visiting her daughter and family in South Bend.

—that Lehr Wilder is confined at home this week.

—that the Indiana Congress of Parents and Teachers will sponsor a series of legislative conferences in the state to encourage more effective legislation on behalf of schools, teachers and pupils. A conference will be held at Hillcrest Elementary School, 805 Tillman Road, Fort Wayne, on Thursday, September 19, at 7:30 p.m.

—that nearly half of all the 19,849 patients treated in Indiana's mental hospitals last year paid at least a part of their hospital bills. More than 47 percent paid all or part of the weekly charge of $42.84 in the nine psychiatric hospitals or $15 weekly in the three hospitals for the mentally retarded.

—that Phil Butler, Ruth Muzzillo and Larry Durst are serving on the Rayh for Senator Committee for DeKalb County.

—that Indiana's newest bikeway, the Covered Bridge Bikeway in Parke County, will be formally dedicated Saturday in Rockville. Two bike tours of 12 and 30 miles are in the bikeway, including seven covered bridges, an old grist mill, a former coal mining town and the proposed site of Billie Creek Village.

FARMS - SMALL ACREAGE
are in great demand
If you wish to sell, call
Strombeck Real Estate
337-3325 Free appraisals

Paint Up NOW!

White House Paint prices to suit your pocketbook!

CHICAGO CHIEF O.P.W. — 4.50 PER GAL
CHICAGO CHIEF HOUSE PAINT — 4.95 PER GAL.
RELNAP LATEX HOUSE PAINT — 4.95 PER GAL.
MAUTZ 240 HOUSE PAINT — 5.30 PER GAL.
CHICAGO CHIEF LATEX FARM PAINT — 5.95 GAL.
MAUTZ 200 GLOSS HOUSE PAINT — 7.95 PER GAL.
MAUTZ 270 FLAT HOUSE PAINT — 7.95 PER GAL.
MAUTZ 21-00 LATEX HOUSE PAINT — 8.50 PER GAL.

BARN PAINTS
MAUTZ 500 RICH RED — 4.65 PER GAL.
CHICAGO CHIEF BARN PAINT — 4.65 PER GAL.
CHICAGO CHIEF LATEX FARM PAINT — 5.95 GAL.
(ASK ABOUT QUANTITY PRICES)
LINSEED OIL $2.00 PER GAL. WITH PAINT ORDER

-Brown-
FURNITURE & HARDWARE
Saint Joe Ph. 337-2415

SEPTEMBER

Kitchen-Lothamer Vows Read

MRS. ROGER ALAN KITCHEN

Vases of white and tangerine gladioli decorated St. Michael's Catholic Church at Hicksville for the wedding of Judy Ann Lothamer and Roger Alan Kitchen last Saturday afternoon, September 7, 1968. The Rev. Jerome Niedermier officiated.

The bride is the daughter of Mr. and Mrs. Francis Lothamer of Rt Saint Joe. Mr. and Mrs. Paul Kitchen are the parents of the bridegroom.

Teresa Mobley was organist and vocalist was Mike McCalla.

The bride was given in marriage by her father, and matron of honor was Mrs. Robert Bowdish of Sturgis, Michigan, sister of the bride. Bridesmaids were Nanette Shockley, Becky Stiver and Pam Holman of Saint Joe, Jackie Lorentzen of Butler and Kay Rediger of Spencerville. Flower girls were Marcy Adams and Christy Baker, nieces of the bride.

Best man was Ron Kitchen, brother of the groom. Groomsmen were Norm Lothamer, brother of the bride, Rick Kitchen, brother of the groom, Jeff Myers, Lane Brown and Rick McCann of Butler.

A reception and dance for 350 guests was held at St. Michael's Parish Hall. Registering guests was Mrs. Gerald Baker and helping with the gifts were Mrs. Victor Adams, Mrs. Robert Geoltzenleuchter and Mrs. Terry Lothamer. Helping serve were Mrs. Harry Haver, Mrs. Leonard Siebenaler, Mrs. Guy Mettert, Mrs. Carl Vincent and Miss Debbie Stuckey.

After a honeymoon in the northern states and Canada, the couple will reside at the Northcrest Mobile Home Court in Butler.

The bride is a graduate of Eastside High School and is employed by Dolco in Hicksville. The bridegroom also graduated from Eastside and attended the General Motors Fisher Body School in Detroit. He is employed by Maxton Motors in Butler as a body technician.

Rainbow Farm Center SAINT JOE

now open under New Management

FOR SERVICE, CALL

RICHARD CROW 337-3605

If no answer, call 337-2406

COMPETITIVE PRICES

WE BLEND MOST ANALYSES

6-24-24 BAGGED $53.49

CASH IN SEPTEMBER F.O.B. COLUMBIA CITY 24 TON MINIMUM

82% ANHYDROUS AMMONIA

September special $57.85

Certified and registered Seed Wheat

Riley 67 Monon Reed Ben Hur

$2.35 per bushel Limited to present supply

Soy bean storage 1½¢ per bu. per month

Maximum 15¢ per year

Corn storage 1½¢ per bu. per month

Maximum 12¢ per year

1¢ warehouse receipt service

DeKalb County Farm Bureau Co-op

WATERLOO PHONE 4161

AUBURN PHONE 925-4515

GARRETT PHONE FL 7-4354

SEPTEMBER

Want Ads

LOST—2 GERMAN SHEPherd pups, 2 weeks ago. Call 337-2551.

IN MICHIGAN BY OWNER 60 acre farm, modern home, good farm buildings, 745 ft. lake frontage on Bair Lake. Close to schools. Good for camp, good fishing, good hunting. Inquire Frank Ochala Sr., Rt. 1, Jones, Mich. (616) 244-5254, Three Rivers.

TOMATOES AND CORN FOR canning. By the bushel. W. B. Heetenwalt. Phone 238-4896 after 4. 34t4

WANTED—RIDE FROM SPENcerville to downtown Fort Wayne, 8:00 A.M. to 5:00 P.M. Call 238-4545. 35t1p

USED REFRIGERATORS FOR sale at Brown Furniture & Hardware in little ol' Saint Joe.

ELECTROLUX SALES & Service. 203 W. Maumee, Angola, Ind. 665-3561. . . 28t7

PARKER SPOTTED SALE—40 rugged boars and 60 outstanding gilts Friday nite 7 PM, September 20, at the farm, 3 miles south of west edge Royal Center, Ind. 400 N. - 725 W. Certified litters. Catalog on request. Bill C. Farrer.

SEE KEITH DAVIS FOR 1968 Fords, Falcons, Thunderbirds—A-1 used cars—Ford trucks. Antwerp Sales, Inc., phone 419-258-7473, Antwerp, Ohio.

FOUND—FISHING TACKLE. Contact Charles Spencer, phone 337-2304. 35t1p

SEE US FOR SPOUTING. ROY I. Bowser Store, Saint Joe, Ind

FIDDENSPIEL DRAPERIES—custom made drapes, bedspreads. Fabrics, rods and supplies. 31, Spencerville, Indiana. Phone 238-4518. 21f

ELECTRIC RUG SHAMPOOER for rent. $1 per 24 hours with purchase of shampoo. Brown Furniture & Hardawre in little ol' Saint Joe.

HAMPSHIRE BOARS & GILTS for sale at Private Treaty. 2 miles north Rensselaer, Ind., 3 east, 1 north. Jack Rodibaugh. CHESTER WHITE BOAR AND gilt sale—Saturday nite, Sept. 14, 1968, 7:30 DST, at farm 2 miles north Rensselaer, Ind., 6 east. Selling 100 head. Parkison and Rodibaugh.

FOR SALE—1 spotted pulling pony, 9 years old. 1 pair black matched ponies, broke to ride or drive. 1 gray pony, ride or drive, 3 years old. 1 sorrel pony, broke to ride or drive, 7 years old. 1 set of pony harness, regular work harness for ponies. 1 rubber tired grain wagon, good shape. Leon Cannady, County Road 56. 35t1

HUNTING CABIN IN U.P. north of Hermansville, for rent. Accommodates 8 hunters. Contact: Lester L. Johnson, Hermansville, Michigan 49847. Ph. (906) 498-2438.

LET US ESTIMATE YOUR spouting needs. Brown Furniture & Hardware, Saint Joe, Indiana.

1,000 CATTLE FOR SALE NOW —a good selection of yearling steers and heifers, steer and heifer calves and Holstein steers. I am taking orders for cattle direct from the range to you. W. V. Palmer, Peru, Ind. Phone (317) 472-2921.

Letters to the Editor

402 N. Broadway
Butler, Indiana
August 21, 9468

The Saint Joe News
Saint Joe, Indiana
Dear Ted,

While reading The Auburn Dispatch this morning, I happened to read of the death of a cousin, Dr. Francis Curie Skilling of Miami, Florida. The account stated that he had been in his office on Saturday but died from heart attack on Sunday. His deceased parents were Emma (Curie) and John K. Skilling who lived at Baltimore, Maryland, for many years. Uncle John was an accountant for Baltimore & Ohio Railroad.

The Skilling boys, Francis and Jack, used to spend part of their vacations with Grandma and Grandpa, Catherine and Christian Curie, where Franklin Seehler now lives. My father would be ninety three, and I believe he was a baby when the family moved in the new brick house.

To go back to Francis, the paper stated two aunts survived-they were the Skilling aunts. There are three aunts on Curie side, Mrs. Amanda Klopfenstein at Grabill, Mrs. Harry (Ann) Henderson at Newago, Michigan, and Mrs. Frank Curie, St. Louis, Missouri.

Sincerely,
Marjorie Curie Ramsey

Carper Reunion

On Sunday, August 25, 1968, a group of descendants of Aaron and Sarah Jane (Hughs) Carper held a family get-together at the Saint Joe Valley Conservation Club at Saint Joe.

At noon a bountiful carryin dinner was served. The day was spent in reminiscing and making new acquaintances.

In the afternoon Paul Fetters called the group together and Charles Carper acted as master of ceremonies. Mrs. Carper presented a prayer poem. Mr. Carper and Mrs. Lillie Rinehold related some of the family history.

Music was furnished by Miss Kathy Getrost of Antwerp, Ohio, and Miss Dora Fetters of Saint Joe.

Mr. Carper presented a reading. A vote of thanks was given to Paul and Ellen Fetters for their efforts in making all arrangements for the day.

It was decided to hold another family get-together in 1969 as this was the first the family had been reunited since 1940. Officers were elected as follows:

Paul Fetters, president; Victor Carper, vice president; Nellie Andress, treasurer; Velma Gerig, secretary.

Five of the original family are still living and four attended. Those who attended were as follows: Mrs. Lillie Rinehold, Mrs. Birdie Fetters, both of Auburn; Mrs. Ines Mauser of Spencerville and Mr. and Mrs. Charles Carper of Detroit, Michigan.

Others attending were Mr. and Mrs. Paul Fetters, Mr. and Mrs. Ervin J. Fetters Sr and Douglas, Dora and Ervin, Jr., Mr. and Mrs. Arnold Fetters and Jim and Joyce, all of Saint Joe; Mr. and Mrs. Jerry Getrost and Randy, Kathy and Bonnie of Antwerp, Ohio; Mr. and Mrs. Max Mauser of Fort Wayne; Mr. and Mrs. Joe Lieberean of Albion; Mr. and Mrs. Victor Carper and Mr. and Mrs. Cora; Carper of Garrett; Mr. and Mrs. B. H. Bruba and Susan and Allen of New Castle; Miss Nellie Andress and Mr. and Mrs. Harold Andress of Jackson, Michigan; Mr. and Mrs. Everett Huttenlocker and two daughters of Munich, Michigan; Mr. and Mrs. Arden Carper and Lois and Gary of Hartford City; Randy Harrison of Matthews; and Mr. and Mrs. Kenneth Wurtler and Mr. and Mrs. Virgil Gerig of Auburn.

It Didn't Get Away

Estil Taylor is pictured above with the 12 lb. coho caught over the Labor Day weekend at Manistee, Michigan. Estil made the catch a mile and a half from shore, fishing at a depth of 30 to 35 feet. His artificial bait was weighted with 4 ounces of lead.

SCHOOL CALENDAR 1968-69.

SEPTEMBER
2—Labor Day, no school.
3—Staff meeting, 8:30 a.m. - 3:00 p.m.
4—Pupil enrollment.
5—Regular classes begin, 8:10 a.m. Riverdale, 8:20 a.m. Eastside HS, 8:25 a.m. Butler Elementary.
27—Student County Fair Day, students will be sent home at 11:00 a.m.

OCTOBER
23—School dismissed at regular time. No school October 24, 25, 26, 27, Teachers' Institute.
28—School reconvenes, regular time.

NOVEMBER
11—No school, Veterans' Day.
12—School reconvenes, regular time.
27—School dismissed at regular time. No school on November 28, 29, 30 and December 1 for Thanksgiving vacation.

DECEMBER
2—School reconvenes, regular time.
20—School dismissed at regular time. No school December 21 through and including January 1, Christmas and New Year vacation.
3—School reconvenes, regular time.
22—End of first semester, 88 days.
24—School dismissed at regular time. No school January 25, 26, 27, January 27, Teacher Records Day.
28—School reconvenes, regular time.

APRIL
3—School dismissed at regular time, No school April 4, 5, 6 and 7, Easter vacation.
8—School reconvenes, regular time.

MAY
25—Baccalaureate.
27—Commencement, school dismissed at 11:00 a.m.
28—End of second semester, 87 days. Children at school from 1:00 p.m. to 2:00 p.m.

PUBLIC AUCTION

Located in Spencerville, Indiana, one block west of the Marathon Station. Sale will be held next to fire station.

Saturday, Sept. 14, 1968

SALE TIME 7:00 P.M.

ANTIQUES—2 wood cupboards; 2 hall trees; birdseye maple hall table; birdseye dresser and bench; china closet; several wood tables; 4 rockers; oval piano stool; large oval mirror; oak dining room table; large bedding chest; combination desk and china closet; wardrobe closet; reed rocker; small sewing rocker; drop-down top desk; drop-leaf table; marble-top dresser; wood cook stove; solid wood chest of drawers; Session chime mantle clock; picture frames; wash bowl; cut glass; goblets; bowls; and other miscellaneous dishes.

HOUSEHOLD GOODS—PIANO — MISCELLANEOUS — Estate combination electric and wood cooking range; apartment size refrigerator; wringer washer; popup toaster; floor lamps; 4 rockers; porcelain top table; chrome dinette set with 4 chairs; library table; ironing board; Singer treadle sewing machine; Raymond upright piano; 12x12 rug and pad; throw rugs; 4 dressers; commode; small iron safe; 2 complete iron beds; wood double bed; wood single bed; rollaway bed; bedding; porch swing; dishes, pots and pans; wheel barrow; roofing shingles; buckets; hand tools; many other small miscellaneous items.

ARMINTA STEWARD

OWNER
MARGARET DREHUP, AGENT

Terms: Cash. Not responsible for accidents.
AUCTIONEERS—RUSSELL, DEAN and DENNIS KRUSE
Also dealers in real estate and professional appraisers
305 SOUTH UNION STREET PH. 925-4004 AUBURN, IND.
If you want or need to sell property for a high, quick cash price, contact our office.

CHRYSLER - PLYMOUTH
and
The Best In Used Cars
EXPERT BODY WORK
24-HOUR WRECKER SERVICE "WE HURRY"
R. L. HOLBEN AUTO CO.
Auburn, Indiana Phone 925-3010

CHICKEN-SHRIMP BASKETS
SANDWICHES
MUSHROOMS ONION RINGS
YOUR FAVORITE BEERS
and MIXED DRINKS AT
The Oasis
SAINT JOE, INDIANA Pool Table—Shuffleboard

SAINT JOE
MOBIL SERVICE Under New Ownership
VERLYN DIEMER — OWNER and OPERATOR
TIRES B.F.G., SEIBERLING TIRES MOBIL TIRES
TUNE-UPS BRAKE WORK LUBE CAR WASH
CARBURETOR, STARTER, GENERATOR, TIRE REPAIR
Hours 7 AM - 10 PM
Monday thru Saturday
9 AM - 9 PM Sunday
"Stop in and get acquainted"
Phone 337-9140
WE GIVE FAMILY STAMPS
MONDAY IS DOUBLE-STAMP DAY
POP POTATO CHIPS BREAD CUP CAKES CANDY

SEPTEMBER

L 977

Indiana State Library

"I say that doubling the conviction rate in this country would do far more to cure crime in America than quadrupling the funds for Mr. Humphrey's war on poverty." - Richard M. Nixon

The Saint Joe News

VOL. LXXXIII — Saint Joe (DeKalb Co.), Indiana — Thursday, September 19, 1968 — NUMBER 36

NITED FUND NEEDS U

Around the Town

WITH THE EDITOR

Two weeks ago Nelson Grills, the "protestors'" attorney in the Eastside site fight, was told to prepare petitions to force a referendum (public vote) on the question: should the central and eastern districts unite?

Monday night, Harold Kagey asked that discussion of unification be placed in the agenda for the October meeting of the eastern school board.

Regardless of what comes in the school board's deliberations, those petitions will be circulated on both districts in coming weeks. The purpose of the petitions IS NOT to force consolidation of the two districts. The purpose of the petitions is to allow the public to make the decision.

So, before anybody jumps to any conclusions, or gets too'd off because they think a fast one is being pulled, keep in mind that nothing has been done to unite the two districts, but our board is going to discuss the matter.

No discussion has been held between the two boards, but it hopefully will come so that what's good and what's bad about the idea will be known in both districts.

The petitions will get enough signers in both districts if enough people in both districts think that the public should make the decision.

It is important to remember that the petition will not force consolidation; it will only force a public referendum.

Under Chapter 296 of the Acts of 1949, a vote on consolidation of school districts is put to a referendum upon petition of 5% of the vote for Secretary of State at the preceding election.

With 2328 votes cast in 1966 for Secretary of State in the DeKalb Eastern district, only 116 names are needed on such a petition.

With 5746 votes cast for Secretary of State in 1966 in the central district, only 287 names are needed on the petition in that district.

Seven years ago, county reorganization was going on and a lot of folks said a single administrative unit for the county was needed (but we didn't get it). With the site controversy in Eastside's district holding up construction of a third high school in the county, perhaps better things are possible now for all concerned if the discussion at Eastside is expanded elsewhere and all participate with an open mind—striving for better opportunities for all at the least possible cost.

Now that fence is being installed along the third base line at the softball diamond, Lavon Hart offers a reminder that anyone wishing to help pay the $285 cost may do so by sending check or money to him. Checks can be made out to "Saint Joe Church League."

Something like $100 is yet needed to complete the project.

With me being out of the shop frequently, and with Riverdale students all needing posterboard in the first weeks of school, I have been putting a stack of the poster board out in view with a change box on top. Then when I am out, the kids (and some adults, too) can take what they need and toss their money in the box.

One evening last week, the same thought entered Esther's and my mind—what if the temptation is too much for a youngster, with all that change lying there and no one around. We mutually thought of this as we saw some kids enter the shop just as we were sitting down for supper.

Our concern was answered almost immediately, when I got up and went out to see if the kids were getting what they needed. In the change box was the following note:

"Mr. Habercorn,

"We'er from Riverdale Jr. high & we need four poster boards.

"100c—2—10?

"Kim Vendrely, Robin Inlow, Cheryl Ransom, Nan Scott, Kay Strombeck

"Here's the money. Thanks!

"Over"

On the other side:

"I took 3 poster board's. I put 60c in box—3 quarters & 1 dime. D. Hicov

"I took one poster board. Kevin Chapman.

"I took one poster board. Connie Ourley.

"I took one poster board. Joyce Delagrange."

—I felt better—and a little ashamed.

Board Puts Merger Discussion On Oct. 7 Agenda; New Walks Sought For Riverdale

by the Editor

Discussion of the possibility of uniting the DeKalb County Eastern Community School District with the DeKalb County Central United District has been placed on the agenda of the Eastern school district's board meeting to be held October 7, 1968. The discussion was requested by board member Harold Kagey at the September meeting of the board held Monday night.

No official contact with the central district has been made by the eastern district's board about the matter and the action taken is merely to bring about a discussion. In order for such a unification to be made, both school districts would need to approve such a merger.

The DeKalb Central district is over twice the size of Eastside at the high school level, a difference which causes variation in the curricula of the two high schools. Such variations nullify the purpose of county reorganization carried out some seven years ago, that purpose being to equalize educational opportunities for students in the entire county.

An editorial appeared in this newspaper June 26, 1968, suggesting that the eastern and central districts discuss consolidation or that the third school district in the county also be included in discussion about possible uniting into a single administrative unit for the entire county. The editorial subsequently was published in the Waterloo, Auburn, Butler, and Garrett newspapers, at the expense of the Saint Joe News, in an effort to ascertain the feelings of people in the entire county. Although there has been no strong positive response in any area, to the extent that citizens have volunteered or indicated willingness to actively promote county unification, the comments received in answer to questions about the idea have in no instance thus far been negative. Although there cannot be the statement made that overwhelming sentiment favors a county unit, there has been an indication of consistent favorable consideration.

The idea as presented in the editorial was nothing new. County unit reorganization was recommended seven years ago by the county reorganization committee and was rescinded due to pressure on the committee from a certain area in the county and from school administrators in the county. The committee voted two more times on a recommendation, ultimately deciding on four school units for the county, a decision approved by the general public.

Within two years, however, the northwest district and the central district united, leaving the eastern and southwestern districts approximately one-half the size of the new combination. As stated before, the difference in size of the schools in the county creates a problem for the smaller schools which do not have the enrollment numbers to justify the expense of offering such courses as may be offered in a larger school. A discussion of further consolidation would present an opportunity to compare costs, curricula, and other vital information.

It appears that a constructive result can be obtained from the period of waiting involved in the eastern district's site dispute if the requested discussion of further consolidation is used to its fullest potential in the coming weeks. It has been pointed out by a resident of the central district that uniting the central and eastern district would reduce the central district's tax rate and would not make a hardship on high school facilities now in use. Such unification would cancel the need for new high school construction in the county, with eastern district pupils able to attend the new school in the central district. Both districts need new junior high facilities at the present time, and such need can be discussed along with all other school problems.

A request made several months ago by the Saint Joe News that sidewalks be constructed at the Riverdale School for the safety of local pupils was given impetus at Monday's board meeting by the Saint Joe Lions Club. A recommendation by the club's safety committee for such new sidewalks was brought to the school board's attention also by Mr. Kagey. As a result, the superintendent was authorized to determine what money is available for such construction and the costs involved.

CARD OF THANKS

We wish to express our appreciation for the assistance given by the Saint Joe Volunteer Fire Department in protecting other property and offering other assistance Sunday when our barn was destroyed by fire.

Scott Hook

RIVERDALE MENU

Monday, Sept. 23 — Baked Beans & weiners, cole slaw, peaches, butter & peanut butter bread.

Tuesday, Sept. 24 — Hamburger & spaghetti, glazed carrots, pears, butter & peanut butter bread.

Wednesday, Sept. 25 — Pizza burgers, green beans, jello, cookie.

Thursday, Sept. 26 — Ham salad sandwich, cream style corn, cake, grape juice.

Friday, Sept. 27 — School dismissed at 11 a.m. for student Fair Day.

Grand Opening Saturday

The long-awaited opening of Saint Joe's newest business venture, the Wash-a-Teria public do-it-yourself laundry, will be held this coming Saturday, September 21. Norman Morr and Jack Bowser are owners and operators of the new facility which is located adjacent to the pair's do-it-yourself car wash, which has proven to be one of the best in the northeast corner of the state.

The laundry facility is one of the most attractive installations possible, the two men sparing little in providing not only the best in washing and drying equipment, but also the most pleasant atmosphere for the housewife in taking care of the family laundry needs. The interior is fully carpeted, not only for appearance' sake, but also for the safety of those using the facility. The walls have been paneled, and are complemented by the colors of the work tables and the washers and dryers themselves.

During the hours of 8 a.m. to 4 p.m. this coming Saturday, those who do their wash at the new laundry will have the use of the dryers at no charge, compliments of the two owners.

All the popular washing compounds are available from a coin-operated machine, as are soft drinks. Change machines are also installed, including one which changes a dollar bill into coins.

The 24-hr. facility was completely built in two months, with work beginning in the middle of July.

PTA Monday

The first meeting of the Eastside P.T.A. will be held next Monday evening, September 23 at 8:00 p.m. The meeting will be held in the Elementary Cafetorium at Butler.

Parents and patrons are invited to come and meet the faculty including the teachers new to Eastside this year.

Membership will be available for $1.00 per member. Proceeds from the dues help to maintain a scholarship fund awarded to a graduating student each year.

Officers for the year are:

William Mann, president.

Vaughn Billings, vice president.

Karen Zeigler, secretary.

Gaynelle Lake, treasurer.

Meeting dates for the coming year are: September 23, November 25, February 24 and April 28.

Glenn Moore Honored

Members of the Spencerville Community Club and other residents of Spencerville honored Glenn Moore recently for his service to the club and the community. Mr. Moore served as president of the Spencerville Community Club for 10 years, since its origin in July of 1958, before stepping down from the position at the club's recent election, for a well-deserved rest.

The celebration for the Spencerville man was held Saturday, August 24, and to show its appreciation for him, the community presented him a two-piece luggage set. One hundred thirty persons attended the affair, held in the Community Building in Spencerville, formerly the gymnasium for Spencerville High School students. The club obtained the building in October of 1960 and has sponsored activities for youth and families.

GLENN MOORE

EHS Cross Country

by Phil Miller, Coach

Tuesday evening the Blazer cross country team traveled to Churubusco where they were defeated by Heritage and Busco. The final score was Heritage 27, Churubusco 47 and Eastside 49.

For Eastside Warstler, Seltenright, Willibey, Houser and Ginder were the top five runners. Warstler and Seltenright received ribbons for 3rd and 5th places, respectively.

Friday the team will return to Churubusco to compete in a big 18 team invitational meet. This meet will start at 4:30 p.m.

SEPTEMBER

L 932

100 Attend PTO At Riverdale

by Lois Fisher, President

The Riverdale Parent-Teachers Organization met at the school on Tuesday night, September 17, with about 100 present.

The meeting was opened by the president.

The posting of the colors was made in a flag ceremony presented by the Saint Joe Boy Scout Troop. They led in the Pledge to the Flag, and in singing "My Country, 'Tis of Thee."

Rev. Don Bullock of the Saint Joe Church of Christ gave an inspiring devotion.

Everyone present joined in singing "School Days."

The president introduced the following officers who will serve for the ensuing year: President — Mrs. Lynn Fisher; Vice President — Mrs. Jack Hollabaugh; secretary — Mrs. Jerry Keener; treasurer — Mrs. Franklin Sechler.

Everyone was wearing an identification badge, and was asked to introduce themselves.

Mr. Rader, school principal, introduced the teachers. The secretary's report was read by Mrs. Keener, followed by Mrs. Sechler's giving the treasury report.

It was explained that this is a Parent-Teacher Organization, not Association. The PTA is a national group, and since we do not pay dues to that Association, we are not affiliated with them, and therefore not entitled to use that name.

Committees for the year will be as follows:

Program: Mrs. Lynn Fisher, Mrs. Jack Hollabaugh, Mr. Rader.

Membership: Mrs. Jack Bowser, chairman; Mrs. Oscar Watson, Mrs. Harry Strong, Mrs. Lavon Hart, Mrs. Ben Longacher, Mrs. Howard Timmerman, Mrs. Harold Curie, Mrs. Joe Walters.

Ways and Means: Mr. and Mrs. Bud Shockley, chairmen; Mr. and Mrs. Bob Helbert, Mr. and Mrs. Cy Richmond, Mr. and Mrs. Norman Morr, Mr. and Mrs. Keith Fry, Mr. and Mrs. Pete Akey, Mr. and Mrs. John Hickman, Mr. and Mrs. Larry Emenhiser, Mr. and Mrs. Allen Holman, Mr. and Mrs. Harold Kagey, and Mr. Raider.

Hospitality: Mrs. Jack Hollabaugh, chairman; Mrs. Jerry Keener, Mrs. Franklin Sechler.

Refreshments: Mrs. Frank Laub, chairman; Mrs. Johnny Schmucker, Mrs. Leo Carper, Mrs. Gene Casebere, Mrs. Melvin Hershberger, Mrs. Robert Prosser, Mrs. Frank Snyder, Mrs. Forrest Bevington.

Publicity: Ted Haberkorn, Mrs. Robert Camp.

The president then reviewed some of the plans and ideas for the future, and expressed a desire for anyone with thoughts and ideas to pass them on to her.

Superintendent Cole gave an informative talk about our schools, buildings, and school systems.

At this meeting (and in future meetings this year), each parent registered as they came in the door. Later this register was counted, and the class with the largest number of parents present was given a cash prize of $5. This award went to class 7B, with 13 signed parents. The class sponsors, Mrs. Flesher and Mrs. Fetters, were presented with a 6-star badge to wear as a reminder of their winning. The winning class may use it to purchase something of their choice, or save it in the hope of adding to it at future meetings.

The patrons, teachers, and guests were again thanked for their attendance and invited to stay for refreshments.

The meeting was adjourned following the retiring of the flags.

Gun Clinic

The Annual Gun Safety Clinic sponsored jointly by the area conservation clubs, better known as the DeKalb County Council of Conservation Clubs, will be held Saturday, September 21, at the Auburn Conservation grounds a mile south of Auburn and a half mile west. Participating clubs are Moore's Conservation, Saint Joe Valley Conservation, Hamilton Fish and Game, and Auburn Conservation.

The safety event held each year for the past 9 years is held for the purpose of impressing upon youth and adults the danger of fire power if not used wisely and safely. These safety methods are brought out through films and demonstration talks by State Conservation officers during the day long event.

The grounds will open at 9:00 a.m. Saturday for registration of boys and girls and Guessing Game of Bag of Gold contest. Four prizes will be awarded.

Registration fee is $1.00 and includes a noon meal and cost of ammunition used by each participant. Each will be given the choice of shooting five trap shoot loads from a shotgun or ten shots from a .22 caliber rifle at targets on the target range. Participants are not allowed to bring their own guns.

Youth and adults are invited to attend.

SAW FILING

—All Work Guaranteed—

Hand, Circular, Band, all types including Carboley—

Let us file your saws. They'll cut better when they're filed by machine with unvarying mechanical accuracy. Try our work— see how much faster, cleaner, truer and easier your saws can cut.

HOWARD L. McMAKEN

Saint Joe Ph.337-2854

You spend more than 5 hours a day in the kitchen-

shouldn't you have a phone there?

Sure you should. It just makes sense. Especially when an extension costs less a day than a postage stamp. And at that rate, shouldn't you have a phone in every important room in the house?

Think how much time and how many steps your family would save!

GENERAL TELEPHONE

A Member of the GT&E Family of Companies

We Now Pay

4% ON PASSBOOK SAVINGS

5% ON CERTIFICATES OF DEPOSIT

The above rates are in effect on existing accounts and certificates effective Jan. 1, 1968

The Knisely National Bank of Butler

Member Federal Deposit Insurance Corporation — A "Full Service" Bank

1968 FORD Closeout Specials

1968 FAIRLANE 500 4 DOOR 8 CYL., AUTOMATIC, PS, RADIO, DRIVER ED. CAR, 7,000 MILES — SAVE

3—1968 MUSTANG 2 DOOR HARDTOP, AUTOMATIC, 6 CYL., — SAVE

3—1968 GALAXIE 500 2 DOOR HARDTOP V8, AUTOMATIC, PS, RADIO — SAVE

1968— GALAXIE 500 4 DOOR V8, AUTOMATIC, PS, RADIO

1968 CUSTOM 4 DOOR 8 CYL., AUTOMATIC, RADIO

1968 COUNTRY SEDAN, 10 PASS. WAGON, FULLY EQ'D

2—1968 F100 PICKUP, 8 CYL.

A-1 Used Cars

1966 FORD GALAXIE 4 DOOR 8 CYL., STANDARD TR.

1965 CHEVROLET 4 DOOR 8, AUTOMATIC

1964 FORD GALAXIE 500 4 DOOR, 8 AUTO., POWER

1963 FORD GALAXIE 500 4 DOOR 8, AUTO., POWER

1965 CHEVROLET CORVAIR 2 DOOR HARDTOP, AUTO.

1963 CHEVROLET CORVAIR 4 DOOR, AUTOMATIC

1963 FAIRLANE 500 4 DOOR, 8 CYL., AIR COND., POWER

1963 FALCON 2 DOOR 6 CYL., STANDARD TRANS.

1961 CHEVROLET 4 DOOR 8 CYL., AUTOMATIC

1961 PONTIAC 4 DOOR 8, AUTOMATIC

SEE the 1969 FORD, FALCON, TORINO, MUSTANG and THUNDERBIRD SEPTEMBER 27th!

Antwerp Sales, Inc.

ANTWERP, OHIO Keith Davis Ph. 258-7473

OPEN DAILY UNTIL 9:00 P.M.

SEPTEMBER

L 933

Lions Prepare For Fair

by Frank Amstutz

At most of our meetings, we leave all of our business to the executive board and devote our time to the evening meal and the social, educational, and entertainment portions of our program.

"However," said president Robert Wilder, "we must check up to make sure that we all know when we are to work and what our duties are to be at our stand at the fair." When we had settled that question, he announced that this year we would have two grills and that, therefore, he would expect us to turn out hamburgers twice as fast as we formerly did during peak periods.

All members of the club are to meet in Auburn Monday, September 23, at 6:30 p.m. to help erect the tent. All members are to be on hand again at midnight Saturday, September 28, to take down the tent and remove all equipment.

Officers of the club for the coming year are as follows:

President — Robert Wilder; first vice president — Harold Curie; second vice president — Howard Timmerman; third vice president — Harold Kagey; secretary-treasurer — Clifford Billow; tail twister — Walter Morr; Lion tamer — Glenn Moore.

Directors are:

1 year: Lehr Wilder, Willard Hurni.

2 years: Frank Amstutz, Hearsel Shockley.

Lavon Hart, immediate past president, is serving as Zone B Chairman of the state organization.

The active membership is as follows: Frank Amstutz, Clifford Billiw, Don Bullock, Kern Butler, Gene Casebere, Harold Curie, Lynn Fisher, Virgil Gerig, Karl Hart, Lavon Hart, Willard Hursi, Harold Kagey, Ralph Keeler, James Kline, Maurice Kline, Frank Laub, Willard Maxwell, Glenn Moore, Paul Moore, Walter Morr, Harold Murphy, Franklin Sechler, Hearsel Shockley, Joe Smith, Robert Smith, Russell Snyder, Wayne Storer, Howard Timmerman, Lehr Wilder, Robert Wilder.

Members at large are: Warren Clauser, William Staman.

The Unicorn

by Loretta Loy

The Unicorn opened Sunday, September 15, with 28 teens in attendance. They were chaperoned by Loretta Loy.

We would like to thank Babe Coburn for connecting our outside sign light. There was no work done on our second rest room, so we had to open with just one. (We used the buddy system.)

We had ordered two dozen pizzas, but the oven wouldn't heat up. The oven is being fixed this week, and pizza will be on sale Friday.

The following persons have agreed to chaperone this week: Mrs. Joanett Duke, Mrs. Phyllis Petters, Mrs. Jackie Wertman, Mrs. Hilda Edgar, Mrs. Shirley Streets, Mr. Andy Monroe, Mrs. Marvellen Beaty, Mr. Dick Roberts, Mrs. Corky Hershberger, Mrs. Betty Wade, Mrs. Naomi Alwood, and Mrs. Paula Roberts. We thank these persons very much, but we need many more. Anyone interested is asked to call Louise Church at 337-20-40. The hours have been divided so that no one will have to serve more than 3½ hours. Just choose the hours and the day that you would like to serve, and call Mrs. Church.

The opening hours, broken down into segments of chaperone service, are:

Saturday: 11 a.m. to 2 p.m.; 2 p.m. to 5 p.m.; 5 p.m. to 8 p.m.; 8 p.m. to 11 p.m.

Sunday: 2 pm. to 5:30 p.m.; 5:30 to 9 p.m.

Monday thru Thursday: 6 to 9 p.m.

Friday: 6 to 8:30 p.m.; 8:30 to 11 p.m.

Mr. Herman Collins of Auburn gave us a new 50 star Flag. Several adults visited The Unicorn Sunday, and we would like to thank them for their interest and invite them back.

Membership cards for The Unicorn are now on sale.

Eva Pflaumer

Funeral services were set for Thursday of this week for Mrs. Eva Pflaumer, 89, of R1 Spencerville. She died Monday at Hicksville of complications of an illness of six months. She was a patient in the hospital for two weeks.

Mrs. Pflaumer was born November 13, 1878, in Saint Joe, a daughter of the late William Hoffabaugh and Mary Case Hoffabaugh. She had resided in Spencer Township for 65 years.

Mrs. Pflaumer was the widow of Edward Pflaumer who died February 21, 1947. The couple married January 1, 1900.

Survivors include two daughters, Mrs. Violette Kline of Saint Joe and Mrs. Ethel Leins of Auburn; four sons, LaVerne of Hicksville, Lawrence of New Carlisle, Ohio, Floyd of Urbana, Ohio, and Russell of DeKalb, Illinois; a sister, Mrs. Sylvia Ginther of Spencerville; 14 grandchildren and 15 great grandchildren.

Now you can---

renew your dinette set with new seats and backs for a fraction of the cost of new chairs. Choice of colors.

Make 4 chairs like new for

16.99

BROWN FURNITURE & HARDWARE
Saint Joe, Indiana
"The Little Store That Has Everything"
"If We Don't Have It, We'll Get It"

—SAINT JOE—
MOBIL SERVICE

TUBES TIRES TUNE-UPS BRAKE WORK
Carburetor, starter, generator and tire repair
LUBE CAR WASH plus these household items:
BREAD MILK LUNCH MEAT BUTTER
POTATO CHIPS COOKIES LUNCH CAKES CANDY
COUGH DROPS POP CIGARETTES
Open 7 AM to 10 PM Monday thru Saturday
9 AM to 9 PM Sunday
Verlyn Diemer, owner PHONE 337-9140
WE GIVE FAMILY STAMPS Monday is double-stamp day
"Stop in and get acquainted"

SEPTEMBER

L 933

The Saint Joe News
T. E. Haberkorn, Jr., Editor & Publisher.
Philip E. Haberkorn, Assistant Editor.
Entered at the Post Office at Saint Joe, Ind
Second Class matter.

POWERVAC
FURNACE CLEANING & SERVICE

Cleans furnace, air ducts, registers, chimney from ash pit to chimney top in less than an hour. No dirt or mess in house or basement. Giant power vacuum draws all dirt to truck hopper.

ARNETT'S HEATING
Phone 337-2830

ELECTRIC HEATING-COOLING DEALER

JACK'S ELECTRIC SERVICE
Wiring Heating Repair
—Financing Available—
SAINT JOE Ph. 337-2641

Take advantage of these credit certificates:

Jan. 1—Dec. 31, 1968 — Service Entrance Wiring Plan — $25
Jan. 1—Dec. 31, 1968 — PSP Water Heater Circuit Wiring Plan — $25
Jan. 1—Dec. 31, 1968 — PSP Water Heater Trade-in Plan (50 gal. or larger) — $25
Jan. 1—Dec. 31, 1968 — Range Circuit Wiring Plan — $15
Jan. 1—March 31, and Oct. 1—Dec. 31, 1968 — Dryer Circuit Wiring Plan — $15
Jan. 1—April 30, 1968 — Whole-house Air Conditioning Circuit Wiring Plan — $25

Spencerville Marathon

OPEN MONDAY THRU FRIDAY
6:00 A.M. to 9:00 P.M.
SATURDAY 7:00 A.M. to 9:00 P.M.
SUNDAY 9:00 A.M. to 5:00 P.M.
Phone 238-4496
BOB HOOVER, Manager

GOODNESS

A good husband is one who is willing to stand by his wife in the troubles she would not have had if she had not married him in the first place.

SAINT JOE
CHURCH OF CHRIST
Bible School 9:30 A.M.
Worship & Communion 10:30
Don Bullock, Minister

LISTINGS NEEDED

—throughout the Tri-State area—farms, suburban and city properties. Give us your listing now for our Spring and Summer Catalog in which each property has a photo of the improvements and description of the land and improvements. We sold more real estate in 1967 than in any previous year of the more than 40 years we have been in the real estate and auction business. Free appraisal on your property without any obligation. Licensed in Ohio, Indiana and Michigan.

DAY'S REAL ESTATE & AUCTION
8941 LIMA ROAD, FORT WAYNE — 485-4981
EDGERTON, OHIO — 298-2302
CAMDEN, MICHIGAN — 368-5196

?

by Loretta Loy

Dear ——

Mrs. Gaylord Rediger wrote to tell us Randy's new address, which is:
AMN Rediger, Randall A.
AF 230 527 23
Cmr 1 Box 8695
Chanute AFB Ill. 61868

John Stiver is now stationed at Chu-Lai, Vienam. You may address your letters to:
Pvt. John Stiver US 55 946 716
Co E 4/3 11th Lt Inf Bde
APO San Francisco, Cal. 96217

Larry Beaty must have a Box number added to his address or he won't receive his mail. His complete address is:
Pvt. Larry W. Beaty
RA 55 946 718
Co M 3d Bn sch bde USAOC&S
Box 291
APG Aberdeen, Md 21005

Mike Loy has completed the first four months of Flight Training at Fort Wolter, Texas with an academic rating of 96.2, and is now learning to fly with instruments only. Mike says "It's like driving a car with a black cover over the windshield." His new address is:
Lt. Michael D. Loy
17A South Cathrine Dr.
Southwind Mobile Villa
Daleville, Alabama 36360

Steve Baughman's new address is:
Pvt. Stephen Baughman
US 55 948 768
C-2-3 AIT USATC Inf 2d Plt
Ft. Lewis, Washington 98433

Now all you guys that have nothing else to do can sit down and write to each other!

See you next week, take care and don't forget to drop a line to me.

CUT FUEL BILLS up to 50%!

with the all new FUEL SAVING
See the revolutionary Sieglen PATENTED OIL HOME HEATER
that now gives you SUPER FLOOR HEAT
see it now!
FISHER'S
CORNER MARKET
Phone 238-4497
Spencerville, Indiana

are you among the safest drivers in America?
Call:

Nationwide's new Century "star driver" protection rewards safe drivers, screens out risky ones. Special breaks for families with two or more cars and young married couples with children.

GEORGE KANDEL INSURANCE
BUTLER, INDIANA Phone office 868-2380, res. 868-5263

NATIONWIDE
NATIONWIDE MUTUAL INSURANCE COMPANY • home office: Columbus, Ohio

Paint Up NOW!

White House Paint prices to suit your pocketbook!

CHICAGO CHIEF C.P.W. — 4.50 PER GAL
CHICAGO CHIEF HOUSE PAINT — 4.95 PER GAL.
BELNAP LATEX HOUSE PAINT — 4.95 PER GAL.
MAUTE 240 HOUSE PAINT — 5.30 PER GAL.
CHICAGO CHIEF LATEX FARM PAINT — 5.95 GAL.
MAUTE 200 GLOSS HOUSE PAINT — 7.95 PER GAL.
MAUTE 270 FLAT HOUSE PAINT — 7.95 PER GAL.
MAUTE 21-00 LATEX HOUSE PAINT — 8.50 PER GAL.

BARN PAINTS

MAUTE 509 RICH RED — 4.65 PER GAL.
CHICAGO CHIEF BARN PAINT — 4.65 PER GAL.
CHICAGO CHIEF LATEX FARM PAINT — 5.95 GAL.
(ASK ABOUT QUANTITY PRICES)
LINSEED OIL $2.00 PER GAL. WITH PAINT ORDER

-Brown-
FURNITURE & HARDWARE
Saint Joe Ph. 337-2415

SEPTEMBER

L 933

Want Ads

FOR SALE—CUB SCOUT UNIform, size 10. Like new. Phone 337-3104. 37tfp

TOMATOES AND CORN FOR canning. By the bushel. W. H. Reetenwall. Phone 238-4896 after 4. 3tfc

WARNING—PERSON OR PERsons responsible for throwing refuse at cars and in yards in Saint Joe should be prepared to suffer legal consequences. Citizens Committee. 37tfp

FOR SALE—USED CARPET at Brown Furniture & Hardware in Saint Joe.

ELECTROLUX SALES & Service. 308 W. Maumee, Angola, Ind. 665-2561. 28tf

SEE KEITH DAVIS FOR 1968 Fords, Falcons, Thunderbirds—A-1 used cars—Ford trucks. Antwerp Sales, Inc., phone 419-258-7473, Antwerp, Ohio.

ARE YOU LOOKING FOR good breeding stock? Don't wait until 1 week before breeding to select. See our outstanding offerings now. Some of the best in the Duroc breed. R.F. Taylor and Son, RR5, Columbia City. Phone 244-3490.

USED REFRIGERATORS FOR sale at Brown Furniture & Hardware in little ol' Saint Joe.

SEE US FOR SPOUTING. ROY L. Bowser Store, Saint Joe, Ind

FEDERSPIEL DRAPERIES—custom made drapes, bedspreads. Fabrics, rods and supplies. R1, Spencerville, Indiana. Phone 229-4515. 31f

HAMPSHIRE BOAR & GILT Sale—Friday nite, Sept. 20, 1968, 7:30 P.M. EST, Elkhart County Fairgrounds, Goshen, Ind. 30 boars, 80 gilts. Elkhart County Hampshire Swine Breeders.

LIQUOR STORE—SELF SERVice. Limited license in LaPorte, Indiana. Good going business, excellent location, ample parking. Also will trade for motel or SM-Hotel, clean. Brokers invited. P.O. Box 34, LaPorte, Ind.

ELECTRIC RUG SHAMPOOER for rent. $1 per 24 hours with purchase of shampoo. Brown Furniture & Hardawre in little ol' Saint Joe.

HAMPSHIRE BOARS & GILTS for sale at Private Treaty. 2 miles north Rensselaer, Ind., 3 east, 1 north, Jack Rodibaugh.

LET US ESTIMATE YOUR spouting needs. Brown Furniture & Hardware, Saint Joe, Indiana.

1967 1-400 ALLIS-CHALMERS—Int'l tractor gas, with power steering loader set of forks and backhoe. Used less than 100 hours, cost $8,500 new. Juanita Elrod, Clarksville, Ind. Phone (812) 283-6581.

CHICKEN-SHRIMP BASKETS
SANDWICHES
MUSHROOMS ONION RINGS
YOUR FAVORITE BEERS
and MIXED DRINKS AT

The Oasis

SAINT JOE, INDIANA — Pool Table—Shuffleboard

Rainbow Farm Center SAINT JOE

now open under New Management

FOR SERVICE, CALL
RICHARD CROW 337-3605
If no answer, call 337-2406

COMPETITIVE PRICES
WE BLEND MOST ANALYSES

CHRYSLER - PLYMOUTH
and
The Best In Used Cars
EXPERT BODY WORK
24-HOUR WRECKER SERVICE — "WE HURRY"
R. L. HOLBEN AUTO CO.
Auburn, Indiana — Phone 925-3010

FARMS - SMALL ACREAGE
are in great demand
If you wish to sell, call
Strombeck Real Estate
337-3325 Free appraisals

HEATS LIKE MAGIC
even with the gas OFF!

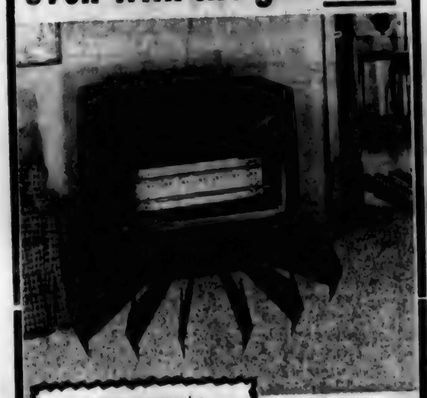

Another money-saving exclusive with the patented
SIEGLER GAS HOME HEATERS

IT'S A FACT!
come in for a demonstration
You'll discover how this revolutionary heater can slash fuel bills and give you the miracle of

SUPER FLOOR HEAT

When the automatic thermostat calls for heat, Siegler delivers it immediately. Then, when the gas goes off, your Siegler will continue to give you toasting floor heat. This bonus heat is yours FREE! Start saving fuel by stopping in to see the new Siegler Gas Home Heater today!

SIEGLER GIVES YOU MORE AND HOTTER HEAT OVER YOUR FLOORS

You can't make a smarter heating buy!

FISHER'S CORNER MARKET SPENCERVILLE, IND.

6-24-24 BAGGED $53.49
CASH IN SEPTEMBER — F.O.B. COLUMBIA CITY — 24 TON MINIMUM

82% ANHYDROUS AMMONIA
September special $57.85

Certified and registered Seed Wheat
Riley 67 Monon Reed Ben Hur
$2.35 per bushel Limited to present supply

Soy bean storage 1½¢ per bu. per month
Maximum 15¢ per year
Corn storage 1½¢ per bu. per month
Maximum 12¢ per year
1¢ warehouse receipt service

DeKalb County Farm Bureau Co-op
WATERLOO PHONE 4161
AUBURN PHONE 925-4512
GARRETT PHONE FL 7-4354

SEPTEMBER

L 933

More Of Those Coho

Pictured above are Estil Taylor, left, and Hayden Aukney, of Saint Joe who went on a fishing trip last week end in the Little Manistee River in Michigan. Three of four large coho caught on the trip are pictured above, weighing from 14 to 20 pounds. Mr. Taylor had all the luck, catching all the fish.

Did you know

—that Dennis Hollinger, an outfielder on Eastside's baseball team his past season, was named last week to the All-Conference team for this year. The selections were made by the coaches in the Allen County Athletic Conference, of which Eastside is a member.

—that the Arnold Fetters and Bob Stivers have beautified their homes this summer with new paint jobs.

—that Mr. and Mrs. Neil Wisler of West Lafayette are parents of a son born September 5. The new arrival weighed in at 9 lbs. 1 oz. and has been named Basil David Glenn.

—that the county fair begins next Tuesday at Auburn—and how time flies!

—that the local fire department was called Sunday morning to assist the Butler department in fighting a barn fire at the Scott Hook farm.

—that 10 Boy Scouts and Scoutmaster Bob Jacobson of the Spencerville Troop attended the third anniversary campout at Cedarville last week end. Attending were Tim and Tom Hollabaugh, Jerry Markle (senior patrol leader), Loren Fisher, Dick Kagey, Joe Hausbach, George Carper, Denny Meichi and Donnie and Ed Shilling.

—that free chest x-rays will be given at Saint Joe October 2.

—that on September 30 the Spencerville Scout Troop will have a family potluck at the Spencerville Community Building. Bob Jacobson will show slides of the troop's recent trip to Camp Philmont.

—that Gary Sible has returned to active duty in the Air Force, after a recent stateside stay. He is in Thailand.

—that you are invited to make Republican Headquarters your "Headquarters" during the week of the DeKalb County Fair. Come in and rest. Coffee and cookies served daily by the Republican women.

—that five new $50 bills will be given away by DeKalb County Republican Women's Clubs at the fair, Saturday evening, September 28, 1968. You need not be present to win. Get your tickets at Republican Headquarters, or from members of the five clubs, or at the News Office in Saint Joe.

—that the fan bus for the Prairie Heights football game Friday night will leave Saint Joe at 5:25 p.m. and Butler at 5:45 p.m.

Marion Webb

Services were held Friday for Marion Webb, 91, a resident of Rt Saint Joe since 1911. He died at DeKalb Memorial Hospital Tuesday of last week where he had been a patient two days.

Mr. Webb, a retired farmer, was married to Addie Gorrell who died in 1935.

Rev. Armour Keller officiated at the services. Burial was in Scipio Cemetery.

Surviving is a daughter, Mrs. Leta Shaffer of Rt Saint Joe, with whom Mr. Webb made his home.

CECIL BROWN WAREHOUSE for FEDERAL FERTILIZERS

5 MILES NORTH OF SAINT JOE PHONE 868-2769

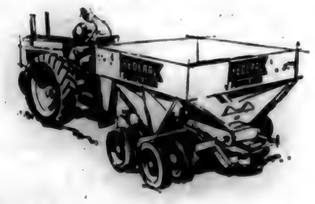

We have:
1. Bulk or bags reasonably priced.
2. Spreaders available, also spreading service.
3. Credit available.

You probably blew half a buck on electricity today for

waking up
keeping your bed warm
making coffee
keeping the milk cold
TV watching
your power saw
washing dishes
getting a tan
drying underwear
toasting bread
drying your hair
listening to the news
shaving the no-nick way
cooking dinner
keeping the lights on
hot water for everybody's bath
music for teen-age study sessions
opening a can of soup
washing socks
ironing a shirt
swishing away the garbage
...and a whole raft of other things
necessary to the way you live.
Where else can you make a buy like that for fifty cents? That's one reason we say...

Electricity is your best dollar value.

Northern Indiana Public Service System INDIANA & MICHIGAN ELECTRIC COMPANY

SEPTEMBER

L 933

CHANEY'S RESTAURANT
SPENCERVILLE INDIANA

— SUNDAY DINNERS —
SERVED FROM 11:00 AM to 7:00 PM

—ALSO OPEN—
MONDAY thru FRIDAY 6 AM to 10:00 PM
SATURDAY 6:00 AM to 2:00 PM

DELMONICO STEAKS
FRENCH FRIED OYSTERS, SHRIMP and MUSHROOMS
BREADED FRESH LAKE ERIE PERCH
HOMEMADE PIES SANDWICHES
MALTS and MILK SHAKES

A Better Buy

Anderson Fertilizer

Cash & carry 80 lb. bags

6 24 24	57.50	per ton
16 16 16	57.50	"
8 32 16	62.50	"

SLENTZ
ELEVATOR & COAL CO.
SAINT JOE, INDIAN Phone 337-2215
CEDARVILLE, INDIANA Phone Crabill 627-2715

Fall Tune-up Time

Don't let cold weather catch you with a balky car

CALL FOR APPOINTMENT

Yeiser's Standard Service
Saint Joe, Ind. Phone 337-2715

Letters to the Editor

Ted Haberkorn,

This letter is regarding the "Around the Town with the Editor" in your publication of August 8, 1968.

First, let us go back a few weeks. The town board received a letter from the local fire department. If you will refer to this letter, you will not see the word "uniforms" as you printed in the paper. This letter stated, by law each town which has a volunteer fire department will allow each man of the department an annual allowance of $50 for clothing. May I repeat the word "uniform" was not in the letter.

The town board was kind enough to reply and stated in it, they felt at the present time with the added expense of a new fire truck for the town, it was unfair to the citizens to add this to the town budget. The fire department members were kind enough to "go along" with the wishes of the board and voted to do so.

I will be the first to agree that the young people of our community is in need of supervised recreation and have for these many years.

But I wish that you would refer back to your files, read the letters from the fire department. These letters requesting consideration on the clothing allowance are not merely requests from the local fire department. In fact, it is not a request, it is a law as laid down by the Indiana Legislature.

I feel an apology is due to the fire department, and this should be published in the Saint Joe News.

Sincerely,
Frank A. Monroe, Chief
Saint Joe Volunteer Fire Dept.

The comments which appeared in the August 8, 1968, "Around the Town" column were based on the discussion which occurred at the August town board meeting, not on any correspondence. Reference to "uniforms" was made originally by the chief of the fire department, not the town board nor this paper. If any apology is due, it is clearly not due from this paper. —Ed.

Sept. 17, 1968
Butler, Ind.

Mr. Haberkorn
Dear Sir:

I am sure that it is big job to keep up with the address changes of all the service men you are sending your paper to—but still they enjoy news from home and about their friends. So maybe it is worthwhile to put forth a little extra effort, not monetary wise, I'm sure, but personal satisfaction of doing something for someone else. I wish in this way to thank you—much.

Attached is the up to date address of our son, Michael. If you would forward your paper to this address, he will receive it.

Sincerely yours,
Dwight Sebert

The new address is:
AMN Michael G. Sebert
AF 68 668 276
862 Supply Sqdn., Box 1303
Minot AFB, N. D. 58701
—Ed.

Ted—

Will you send Louis the St. Joe News and charge us for it. He got an Associate Degree in Business from Indiana University Business and Technical Studies and is finishing his Bachelor's Degree at Indiana State.

If you are still sending Lynda the paper, you can stop for the winter. She received her Bachelor of Arts degree in Interdisciplinary Social Studies from San Francisco State and now she and her husband (who has taken a sabbatical leave from his teaching) are touring Europe while he studies. They plan to return in the spring.

Lois Fisher

Louis' address is:
Louis Fisher, 601 S. 4th Street, Terre Haute, Indiana 47807
—Ed.

SAINT JOE BARBER SHOP

8:00 AM—6:00 PM
TUESDAY and THURSDAY

8:00 AM—6:00 PM
WEDNESDAY and FRIDAY

8:00 AM—5:00 PM SATURDAY

—CLOSED MONDAY—

Save on fuel costs—modernize your heating system **NOW!**

IS YOUR FURNACE MORE THAN 10 YEARS OLD?
Has it lost its efficiency? Is it too young to smoke but does? Research shows us that modern heat engineering saves real money in better combustion, and more efficient use of heat.

Your old-fashioned, worn out furnace may be costing you needless dollars every year. Call us—let us show you what modern science has given home-owners—the International 20-year warranty, the heavier gauge metals, the exclusive fuel-burning features—resulting in the most comfortable, draft-free automatic heat ever!

INTERNATIONAL OF UTICA

A COMPLETE OIL FURNACE

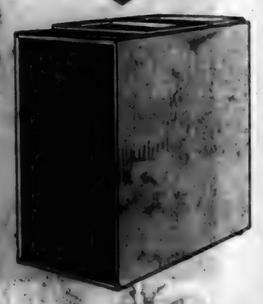

FREE HEATING SURVEY
Let us analyze your present installation, suggest repairs or cost-saving ideas. No charge, of course, for our 14-point check-up.

Arnett's Heating & Sheet Metal Phone 337-2880

SEPTEMBER

L 933

GRAND OPENING SATURDAY September 21

Wash-a-teria Laundry

IN SAINT JOE

Beautiful carpeted and paneled interior with the best in washing and drying facilities

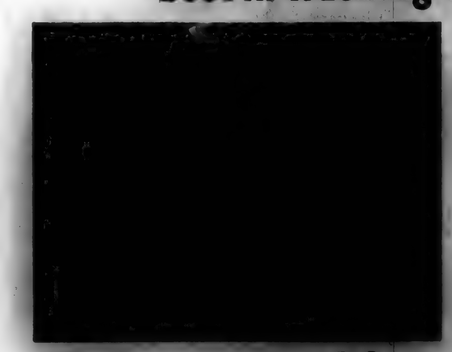

Free - **use of dryers from 8 AM to 4 PM when you wash opening day**

SEPTEMBER

L 977.2

Indiana State Library

"I don't promise that we can eradicate poverty, and end discrimination, and eliminate all danger of war in the space of four, or even eight years. But, I do promise action - a new policy for peace abroad; a new policy for peace and progress and justice at home" - Richard M. Nixon

The Saint Joe News

VOL. LXXXIII | Saint Joe (DeKalb Co.), Indiana | Thursday, September 26, 1968 | NUMBER 37

NITED FUND NEEDS U

Books serve to show a man that those original thoughts of his aren't very new, after all.
—Abraham Lincoln

Around the Town

WITH THE EDITOR

Cecil Fitch, one of our county commissioners, didn't get the nomination to run for the job again in the November election. What I say has nothing to do with whether he should or shouldn't have been re-elected. No reflection is intended upon Frank Laub, the nominee. What is intended is to point out the frustrations of an elected official.

From what I've heard from several people, Cecil seems to have been blamed—and still is—for the approval of the county airport a few years ago and the use of county funds for its installation. This despite the fact that there was adequate and legal opportunity to stop the project if the public so desired.

Anyhow, Cecil has apparently borne the brunt of whatever public resentment there is about the airport and it apparently lost him the commissioner's job. Unfortunately, the concern about one matter kept the public from appreciating other constructive efforts by Cecil, including the progressive attitude he—and the other commissioners—have shown toward the mental health program in our county. They were responsible for establishing a fund of $10,000 for this year and a similar amount for next year to financially assist those who require professional help in mental illness but do not have the financial resources to pay for it.

So, during 1968 several people in DeKalb County have had the benefit of treatment and consultation at Oaklawn Psychiatric Center at Elkhart because Cecil and the other commissioners responded to the persistent requests of the DeKalb County Mental Health Association for public assistance.

We are fortunate in our school district to have one of the few "special education" programs in the state; there aren't many licensed instructers for the students in the state who are "slow" for one reason or another. They are not necessarily mental patients; they are for the most part simply in need of special handling to avoid the frustrations and possible personality problems if they cannot keep up with others in a regular graded class.

But if some should prove to be in need of more specialized and professional care, we are fortunate in this county to have funds available to help pay for such professional help when financial aid is needed. At $25 an hour the going rate for psychiatric treatment, it can be very expensive.

—And, you can thank the county commissioners for establishing the "helping hand" in the mental health program. Cecil Fitch is one of those responsible for the progress made in this vital program and deserves a "thank you" for his participation. Even in defeat, he is a winner.

RIVERDALE MENU

Monday, September 30—creamed potatoes with ham, spinach, cherry cobbler, butter and peanut butter bread.

Tuesday—beef and noodles, green beans, chocolate frosty creme dessert, orange juice, butter and peanut butter bread.

Wednesday—dressing with pork gravy, buttered corn, lime jello salad, butter and peanut butter bread.

Thursday—barbecued chicken sandwich, celery and carrot sticks, mixed fruit, cake.

Friday—macaroni and cheese, lettuce salad, applesauce, butter and peanut butter bread.

Milk served with each meal.

Menu subject to change without notice.

Letter To Editor Points Out---
Extensive Benefits Come From Community Club Membership Fee

Dear Ted: Sept. 23, 1968

As always your cooperation in community efforts is really appreciated. The seed you planted in the St. Joe News about one DeKalb United School . . . seems to be gaining momentum . . . but then too maybe that is what I want to hear.

Main purpose of this letter: "What a $1.00 membership in Spencerville Community Club Means"

1. It means there is a place for Boy Scouts, Girl Scouts, 4-H, and the Community Club to meet. Also a place for all baton students to practice on Tuesdays after school.

2. It means there is a meeting place for Senior Citizens. The first meeting will be in an afternoon, soon, and if interested contact Mr. or Mrs. Frank Amstutz 238-4509 for details.

3. It means that the knitting classes will begin again on Wednite Oct. 9, at 7:30. It is for all ages, a $1.00 registration fee is necessary, and you provide the materials to work with. Make reservations with Alice Hollobaugh, so she will know how many of each age group to expect. 238-4381.

4. Beginning Nov. 3, after floor is refinished, it means recreation period on Sunday afternoon. Skating for 1-2:30, and usually basketball until 4 p.m. There is 25c admission charge. General recreation on Wednesday night from 6:30 to 9:30 p.m. is FREE. Up to 12 years old until 8 p.m., then the older group until closing. There is ping pong, tumbling mats, shuffleboard, basketball and hockey. There is adult supervision, but this is not intended to be a babysitting operation.

5. It means that Frank Sechler is willing to donate Volleyball equipment, if we have a team for "men over 40". The time has not been decided, but contact Jim Hudson, any age, men or women, if you want to play and what time.

6. It means dances for the teen agers. Community Club dances with adult supervision will be provided throughout the year.

7. COMMUNITY HALLOWE'EN PARTY. Oct. 31, 7:00 p.m. Prizes for best costumes, games, contests and refreshments. Record Hop for 9-10 p.m.

Have you joined the Club? Your membership dollar and the proceeds from the annual fish fry defray our expenses, provide the equipment and take care of the upkeep. Your support and participation are encouraged.

Charlotte Hudson, President

Ted, if you feel this should be "a paid political announcement," just say so, as I feel this program should reach as many as possible. It is open to St. Joe residents too, as it is a "Community Club".

?

by Loretta Loy

Dear — — —:

Bob Gerber's new address is "home" with a capital N (for Nancy). He returned home Monday, September 16, and was immediately employed by Maxton Motors of Butler. If you get up Gerb's way, be sure to stop in and see him. But watch out, he may sell you a new car!

It's great to have you home, Bob!

Dave Haberkorn was home for the week end to celebrate his 21st birthday September 20 and to help Mom and Dad celebrate their wedding anniversary.

Mike Haberkorn also took part in the celebration via long distance telephone from Hawaii that lasted from Friday night to Saturday morning.

Dan Crow was also home for the week end. Dan said that he is only stationed about 180 miles from home "as the Crow flies."

Monte Nicholls' address is as follows:
PFC M. L. Nicholls US51533440
Co. A, 2nd Bn., 11th Inf.
Fort Carson, Colo. 80913 3rd Plt.

See you next week. Don't forget to drop a line. Remember, "Neeja Leddas".

Did you know....

—that Jiggs' Motor Service is getting a new paint job in front, and Yeiser's Standard Service had new paint on its trim in August.

—that the Serendipity Singers will open the 1968-69 Tri-State College concert series Friday, October 11.

—that Fred Oiler, 82, of R2 Butler, died last week at the Glen Oaks Nursing Home at Auburn after an illness of two years. Services were held last Thursday.

—that Miss Teresa Chew, daughter of Mr. and Mrs. Frank Chew of Saint Joe, has enlisted in the Army Nurse Corps for four years and is stationed at Fort McClellan, Alabama. Pellas — her address is:
Pvt. G. T. Chew, WA 8128074
Co. B-1, WTB, USA WACC
Ft. McClellan, Ala. 36201

—that there will be no pre-game sale of student tickets for Friday's Eastside football game at Lakeland. Student admission will be 75 cents at the gate. Adults are $1.00. The fan bus will leave Spencerville at 5:10 p.m., Saint Joe at 5:20 and Butler at 5:40.

—that Mr. and Mrs. Dewey Renfrow of Butler are parents of a 7 lb. 3 oz. girl born Monday at Memorial Hospital. Father is in the Navy.

—that fall classes at Tri-State will begin Friday with about 1,925 students expected on campus.

—that a family reunion was held (hop over two columns for more)

United Fund Goal: $80,000

A week which unites most of DeKalb County in a goal for community-wide service has been announced as October 13-19 for a new style "fair share" United Fund campaign.

The announcement comes from Larry Wible, general chairman, and his area campaign council, which includes Don Ruegsegger of Waterloo, George Staley of Garrett, and Don Kelly of Auburn, and carries out the recommendations of the board of directors, R. A. Fink, president.

An all area goal of $80,000 has been recommended by the budget committee and accepted by both the board and the campaign council. A. K. Hahn of Auburn is the committee chairman, and he is supported by Abner Rosenberg of Garrett, Carl Ebert of Waterloo, Robert Blessing of Ashley, Max Doub of Riverdale, and Michael Haggarty and Rev. George Schuette of Auburn.

This one-for-all campaign replaces the repeated drives of years prior to 1961 when, without United Fund, the people were asked to make constant and recurring calls, donate their time unnecessarily, and answer over and over requests for contributions.

Each of the six areas has its active chairman and all are now organizing their volunteers and establishing their own area goals in accordance with the services relevant to their respective neighborhoods.

In the Riverdale area, Ted Haberkorn is the chairman. In Corunna, Mrs. Max (Shirley) Lowe holds the position. Ashley and Smithfield townships are under the leadership of Robert Forrest. Waterloo, with Grant township, has an active Jaycee, John Grimm, for chairman. In Garrett (Keyser and Butler townships), it is the Rev. James Waters, who carried the area to its finest success last year. And in the Auburn area, including Jackson and Union townships, Mr. Wible has consented to double his duties and serve as Auburn area chairman.

The goal for 1968 has been lowered from last year's goal to a more realistic level in relation to subscriptions. However, this has not reduced the need for greater effort. Workers and donors are urged to begin thinking about their contributions to United Fund, in time and in money, to be ready when called upon for this charitable effort.

Past efforts show the following results:

Year	Goal	Subscribed
1961	$7,200	$6,588
1962	69,453	63,290
1963	66,658	63,710
1964	71,453	66,881
1965	71,104	69,565
1966	78,382	72,097
1967	86,160	76,346
1968	80,000	

In 1966 the Riverdale area subscribed around $1,300. Last year, due to a late start by the county committee in organizing the area, the total was only around $1,000.

'Meet Candidate' Night By Farm Bureau

The DeKalb County Farm Bureau is sponsoring a non-partisan countywide public "Meet Your Candidate Meeting" in the court house assembly room Friday, October 4, at 8 p.m.

All candidates for district and county offices, whose names will appear on the ballot in the November election, have been invited to present their qualifications and to answer pertinent questions.

All voters will be given an opportunity to show their interest in the home community, the state and the nation by attending this meeting and getting better acquainted with their candidates before voting.

Farm Bureau Women Leaders will serve refreshments.
—Mildred Jarrett, Publicity Chm.

Lettermen Fish Fry Oct. 4

The Athletic Department of Eastside High School announces that the Lettermen's Club will sponsor a fish fry at the Butler Elementary Cafetorium on October 4 from 5 to 8 p.m.

Tickets may be purchased from any member of the Lettermen's Club or Girls' Athletic Association.

Prices are $1.25 for adults, $1.00 for grades 7 and 8, and 75c elementary age and under.

The money will be used to purchase equipment for the athletic department.

September 22 at the home of Mr. and Mrs. Orville Funk and two daughters. Those present were Mrs. Donna Koehl, Mr. and Mrs. Gerald Grandstaff and Mr. and Mrs. Shull of Decatur; Mr. and Mrs. Jerry Grandstaff and four children of Fort Wayne; Mrs. Henry Engle and Mrs. Thimler of Auburn; Mr. and Mrs. Robert Castator and five children of South Milford; Mr. and Mrs. C. Amaden and baby of Hicksville; Mr. and Mrs. Franklyn Wade and two children of Harlan; Mr. and Mrs. Thomas Bell of Angola; Mr. and Mrs. Robert Shull of Fort Wayne; and Mr. and Mrs. Edward Wade and five children, Mrs. Sally Wolfe and four children, Mr. and Mrs. Robert Barkman and son, Mr. and Mrs. Francis Sible and Mr. and Mrs. Albert Wade of Saint Joe.

—that Mr. and Mrs. Larry Walter of Auburn are parents of a 7 lb. 5 oz. girl born Tuesday at Memorial Hospital.

—that Mr. and Mrs. Robert Helbert of R1 Saint Joe announce the engagement of their daughter, Cheryl Rose, to Randy L. Staley, son of Mr. and Mrs. Raymond Staley of Butler. The wedding is planned for October 13.

—that Edward E. Carson, Purdue University agricultural economist, will be the discussion leader for the Annual Outlook Meeting to be held at 7:45 p.m. Wednesday, October 2, at the East Noble High School in Kendallville. All area farmers and farm-related businessmen are encouraged to attend.

SEPTEMBER

L 977

The Saint Joe News
T. E. Haberkorn, Jr., Editor & Publisher.
Philip E. Haberkorn, Assistant Editor.
Entered at the Post Office at Saint Joe, Ind
Second Class matter.

POWERVAC
FURNACE CLEANING & SERVICE
Cleans furnace, air ducts, registers, chimney from ash pit to chimney top in less than an hour. No dirt or mess in house or basement. Giant power vacuum draws all dirt to truck hopper.
ARNETT'S HEATING
Phone 337-2880

JACK'S ELECTRIC SERVICE
ELECTRIC HEATING-COOLING DEALER
Wiring Heating Repair
—Financing Available—
SAINT JOE Ph. 337-2041
Take advantage of these credit certificates:
Jan. 1—Dec. 31, 1968 — Service Entrance Wiring Plan — $25
Jan. 1—Dec. 31, 1968 — PSP Water Heater Circuit Wiring Plan — $25
Jan. 1—Dec. 31, 1968 — PSP Water Heater Trade-in Plan (50 gal. or larger) — $25
Jan. 1—Dec. 31, 1968 — Range Circuit Wiring Plan — $15
Jan. 1—March 31, and Oct. 1—Dec. 31, 1968 — Dryer Circuit Wiring Plan — $15
Jan. 1—April 30, 1968 — Whole-house Air Conditioning Circuit Wiring Plan — $25

CHRYSLER - PLYMOUTH
and
The Best In Used Cars
EXPERT BODY WORK
24-HOUR WRECKER SERVICE "WE HURRY"
R. L. HOLBEN AUTO CO.
Auburn, Indiana Phone 925-5010

Proof
Blessed is the man who, having nothing to say, abstains from giving us wordy evidence of the fact.
SAINT JOE
CHURCH OF CHRIST
Bible School 9:30 A.M.
Worship & Communion 10:30
Don Bullock, Minister

LISTINGS NEEDED
—throughout the Tri-State area—farms, suburban and city properties. Give us your listing now for our Spring and Summer Catalog in which each property has a photo of the improvements and description of the land and improvements. We sold more real estate in 1967 than in any previous year of the more than 40 years we have been in the real estate and auction business. Free appraisal on your property without any obligation. Licensed in Ohio, Indiana and Michigan.
DAY'S REAL ESTATE & AUCTION
6941 LIMA ROAD, FORT WAYNE — 483-4391
EDGERTON, OHIO — 306-2661
CAMDEN, MICHIGAN — 306-2166

Want Ads

NEED HANDMADE BABY shoes and/or moccasins? Sizes 1, 2 and 3. Baby shoes plain or two-tone. Call 868-2071. 37t1

TOMATOES AND CORN FOR canning. By the bushel. W. B. Beetenwall. Phone 238-4896 after 4. 34t4

FOR SALE—1959 10x46 Peerless 2 bedroom mobile home. Expands to 17 ft. living room. 10x20 screened porch and 10x14 extra room included. Good condition. Phone 238-4854. 37t1p

FOR SALE—USED CARPET at Brown Furniture & Hardware in Saint Joe.

ELECTROLUX SALES & Service. 303 W. Maumee, Angola. Ind. 665-3561. . . 28tf

SEE KEITH DAVIS FOR 1968 Fords, Falcons, Thunderbirds—A-1 used cars—Ford trucks. Antwerp Sales, Inc., phone 419-258-7473, Antwerp, Ohio.

FOR SALE AT KAISER'S Mobile Home Sales—2 used 8 wides, 1 used Seamper, 2 used travel trailers. 2 1968 leftover 60x12's, one is a 3 bedroom. See them and others at Kaiser Mobile Home Sales, Butler, Indiana. 1½ miles east, then north. Phone 868-51-24. 37t3

USED REFRIGERATORS FOR sale at Brown Furniture & Hardware in little ol' Saint Joe.

LOST, STRAYED OR STOLEN —brown and white mare pony. Contact Richard Ramos, north of Saint Joe on SR1. 37t1p

SEE US FOR SPOUTING. ROY I. Bowser Store, Saint Joe, Ind

FEDERSPIEL DRAPERIES—custom made drapes, bedspreads. Fabrics, rods and supplies. R1, Spencerville, Indiana. Phone 238-4518. 2tf

U.S. STAMP DISPENSERS—an excellent business opportunity in this area for a reliable man or woman that meets our requirements. No experience needed, we establish accounts for you. Car, references, $950 to $1750 cash capital necessary. 4 to 12 hours nets excellent monthly income, full time more. For personal local interview, write: TEPA Marketing, Inc., 1525 Glenwood Avenue, Minneapolis, Minnesota 55405. 37t1p

REGISTERED HORNED HEREford Dispersal Sale. Mr. and Mrs. Byron Ulrich, Milford, Indiana, owners. Sale on Oct. 5, Sat. eve 7:00 at Clay Pool Sales, Inc., 1½ mi. N. of Silver Lake, Ind. on Road 15. 60 head registered Herefords—1 bull, 27 cows, 1 bred heifer, 14 yearling heifers, 7 vaccinated heifers, 5 to 8 mo. old, 7 good 4-H Club calves, dehorned and castrated. The five yr. old herdsire L.L. Larry Promise was in third place at Ind. State Fair and a 1st at the Marshall Co. Fair in 1963. The cow herd has Triumph, Auxiety Duke and Domino breeding. About ten of these cows should calf before January 1, 1969.

ELECTRIC BUG SHAMPOOER for rent. $1 per 24 hours with purchase of shampoo. Brown Furniture & Hardawre in little ol' Saint Joe.

LET US ESTIMATE YOUR spouting needs. Brown Furniture & Hardware, Saint Joe, Indiana.

STEEL DRUMS FOR TRASH. $2.00. Rhinehart Co., Spencerville, Indiana. 37t1

HERDSMAN WANTED—Herdsman for 50 cow herd of good-producing Holsteins, mostly registered stock. Most modern up to date dairy farm with all automatic feeding from Harvestor with haylage, high moisture corn in milking parlor, located in Oberlin, Ohio. Free stall housing and liquid manure system. Man to take full responsibility of herd, feeding, milking, breeding and raising of herd replacement. Good housing facilities furnished. Constant testing of feeds available through membership Brookside Farm Laboratories. State full qualifications, experience and formal or related schooling. Oberlin-Guernsey Farms, Richard Bredenbeck, owner, 5514 Old Brecksville Road, Independence, Ohio 44131. Phone (216) 524-5250.

Did you know

—that the seven month old son of Michael and Lydia Kronts of Butler died Saturday. Services were held Monday at Butler.

—that the first of three Acquaintance Days for high school seniors and their parents will be held Saturday at Ball State. October 13 and November 3 are the other Acquaintance Days.

—that Mr. and Mrs. Robert Barkman and son John are back from a trip to California and are now residing in Saint Joe.

—that Hubert Andrew Freidenberger, 72, of R2 Butler died Wednesday of last week at Memorial Hospital. Services were held Saturday at Butler.

—that Miss Paula Hamilton has accepted the position as DeKalb County Extension Agent-Youth, effective September 15. She is transferring from a similar position in Bartholomew and Brown counties. She is a graduate of Ball State.

—that Mrs. Virginia Gorrell has been named DeKalb County director of women's activities in Senator Birch Bayh's campaign for re-election to the U.S. Senate. Other workers are Ruth Muzzillo, telephone chairman; Mrs. Reauh Davis, parties; Beth Hoffley, block assistants; Mrs. Marcella Voss, election day; Ann Kelham, headquarters; and Ruth Welch, greeting.

—that Stayer's Garden Center at Butler was broken into last week and $16 in change taken.

—that Mr. and Mrs. Richard Ramos observed their 20th wedding anniversary with a dinner Sunday, September 8. Approximately 40 persons attended. The couple married September 2, 1948.

—that Ball State will resemble a cartoonist's paradise during the next few weeks with adoption of the "Disney Daze" theme for 1968 Homecoming, to be held Friday and Saturday, October 11 and 12.

—that vandals jimmied a coin machine at the local car wash last week.

—that Buster Keaton, Lillian Gish, William S. Hart and Douglas Fairbanks are some of the stars of the opening feature in the fall series of famous early movies which start Sunday, September 29, in the Henry Ford Museum at Dearborn, Michigan. The picture is "The Great Chase." Every Sunday through December 15 at 2 and 4 p.m. an old film will be shown.

—that DeKalb Central High School will host its second annual College Night Tuesday, October 1, at 7:30 p.m. Students from eight northeastern Indiana high schools are invited to participate from grades 10, 11 and 12. Parents are urged to attend. 40 colleges and universities have been invited to send representatives.

—that Mrs. E. Ross Adair will speak at a Republican Women's meeting Monday, September 30, at Republican Headquarters in Auburn at 7:30 p.m. All interested women are invited to attend.

—that Indiana American Legion members will gather in Indianapolis Saturday and Sunday for their annual Fall Conference.

—that DeKalb County high school bands have been invited to participate Saturday, October 26, in Indiana University's annual High School Band Day program at Bloomington.

—that Marna Ankney, daughter of Mr. and Mrs. Hayden Ankney of Saint Joe, has enrolled as a freshman in Olivet Nazarene College. Olivet is a fully accredited liberal arts college with an approximate enrollment of 1,900 students. It is one of eight colleges sponsored by the Church of the Nazarene.

—that at a meeting held Monday night at the home of Louis Lash of Avilla, 4th District chairman of the George C. Wallace Party, it was decided to hold an organizational meeting for the sup-

The Unicorn

by Loretta Ley

Betty and Ivan Brown of Brown Furniture & Hardware in Saint Joe gave the Unicorn four new paddles and two dozen ping pong balls to go with the table that Harold Yeiser has for us.

Friday, September 20, the new bowling machine was installed and made a big hit with the "teens".

Seven memberships have been sold. If you would like to become a member or would like to buy a membership for a teen that you know, they are on sale day or night at the Unicorn for $5.00 a year.

We would like to thank June and Fuzzy Baker and Gaynelle Lake for the chaperon service provided last Sunday.

Next week the chaperon service will be the responsibility of Mrs. Howard Alwood. If you would like to help, you may call Naomi at 337-2499.

The attendance for the first week of operation averaged thirteen and 6-7 per day. Have you ever seen 6-7 of a teen?

All of the chaperons agree that the teens were very well behaved.

The new rest room has not been started yet. We are desperately in need of a plumber!

The new telephone has been installed. The number is 337-3035. Please call us for pizza carry out orders.

Fifteen coats and jackets lying around on the chairs and tables tell us that we need a few coat racks. If you have one that you would like to get rid of, please let us know. Thank you.

Don't forget "Jett's Fine Pizza" every night at The Unicorn. Phone 337-3035.

We will be closed Friday and Saturday, this week only, due to the fair.

porters of George Wallace Monday, September 30, at 8 p.m. in the assembly room of the court house at Auburn. There will be a film shown entitled "Revolution Underway," and a speaker will address the group. Those interested in the candidacy of George C. Wallace for President are invited to attend.

—that Mr. and Mrs. Ernest Kriger of Kent City, Michigan, were guests of her cousin, Mrs. Leonard Jarrett, as well as of other relatives in the area last week.

—that free chest x-rays at the mobile x-ray unit can be obtained Wednesday, October 2, in Saint Joe at the Lutheran Church from 10 a.m. to 4 p.m. The unit will be at Butler Monday, Waterloo Tuesday, Auburn on October 7 and Garrett October 8. Remember the date—Wednesday, October 2—for free chest x-rays in Saint Joe.

GERB'S BACK!

Bob Gerber has just returned from two years' active duty with the Army.
He is now employed at
MAXTON MOTORS
in Butler as a salesman. If you are looking for a new or used car or truck, come in and see "Gerb"!

SEPTEMBER

L 933

NOTICE TO BIDDERS

The DeKalb County Eastern Community School District of Butler, Indiana, acting by and through its Board of Education, will receive sealed bids for the installation of a Stand-By Boiler for the existing Riverdale Grade School, Saint Joe, Indiana.

Proposals will be received until 8:00 P.M., E.S.T., on October 21, 1968, at the Office of Superintendent of Schools in the BUTLER ELEMENTARY SCHOOL BUILDING, Butler, Indiana, at which time and place they will be publicly opened and read aloud. Any bids received after the above designated time will be returned unopened.

All work shall be constructed in full accordance with the Bidding Requirements, Contract Forms, General Conditions, Specifications for Workmanship and Materials and the Plans as prepared by Maurer, Van Ryn, Ogden & Natali, Inc., Architects, 312 Lafayette Building, South Bend, Indiana 46601.

All proposals shall be properly and completely executed on State Board of Accounts Form No. 96. The non-collusion affidavit shall be properly executed.

All proposals shall be accompanied by Form No. 96-A, Standard Questionnaire and Financial Statement for Bidders prescribed by the State Board of Accounts of Indiana, completely and properly executed.

Each proposal shall be accompanied by an acceptable bid bond, certified or bank officer's check made payable to the DeKalb County Eastern Community School District of Butler, Indiana, for an amount of not less than five (5%) per cent of the total amount of the proposal, which bid bond or check shall be forfeited as liquidated damages and not as a penalty in case of failure of the successful bidder to enter into a contract and furnish a satisfactory performance bond in an amount equal to the contract price within ten (10) days after notification of the acceptance of his proposal. No bidder may withdraw his bid for and during a period of thirty (30) calendar days after the date and time set for the receipt of bids.

Each proposal and accompanying documents shall be sealed and endorsed as specified in the "Instructions to Bidders."

The successful bidder shall be required to furnish the above-noted Owner a contract Performance Bond for 100% of the contract price satisfactory to and made out to said Owner conditioned upon the final completion of said Project covered by the bid in accordance with and within the time provided in the contract thereof. The cost of said Performance Bond shall be paid by the Contractor and it shall be delivered to the Architect for transmittal to the Owner before entering upon the performance of the contract.

The contractor shall pay not less than the scale of wages as approved pursuant to Chapter 319 of the Acts of the General Assembly of Indiana for 1935.

The contract documents, including plans and specifications, are on file in the offices of:
Maurer, Van Ryn, Ogden & Natali, Inc., Architects & Engineers, 312 Lafayette Building, South Bend, Indiana
Superintendent of Schools, DeKalb County Eastern Community School District, 409 Elm Street, Butler, Indiana
Administrative Building Council, 100 North Senate Avenue, Indianapolis, Indiana

Responsible bidders may obtain Plans and Specifications upon application to the Architect.

The DeKalb County Eastern Community School District of Butler, Indiana, reserves the right to reject any and/or all bids, and to waive any informalities or irregularities in the bidding.

BOARD OF EDUCATION
DEKALB COUNTY EASTERN COMMUNITY SCHOOL DISTRICT
BY: Wendell W. Cooper, Secretary
Dated at Butler, Indiana
this 23 day of September, 1968
3712

NOTICE TO TAXPAYERS OF ADDITIONAL APPROPRIATIONS

Notice is hereby given the taxpayers of DeKalb County Eastern Community School District, DeKalb County, Indiana, that the proper legal officers of said municipality at their regular meeting place at 8:00 o'clock p. m., on the 21st day of October, 1968, will consider the following additional appropriations which said officers consider necessary to meet the extraordinary emergency existing at this time.

An additional appropriation in the amount of $7,000.00 which money is a necessary additional appropriation in order to install a standby boiler for the existing Riverdale Grade School, Saint Joe, Indiana. The reason for such emergency exists by reason of the inadequacy of the now existing one boiler to provide adequate heat for the aforesaid Riverdale Grade School building. Source of the appropriated money would be from Cumulative Building Fund money now on hand and from invested Cumulative Building Fund money which investment will mature on December 5, 1968. Transfer of potential would be to the Account No. 1200—the Capital Outlay Account.

Taxpayers appearing at such meeting shall have a right to be heard thereon. The additional appropriations as finally made will be automatically referred to the State Board of Tax Commissioners, which commission will hold a further hearing within Fifteen days at the County Auditor's office of DeKalb County, Indiana, or at such other place as may be designated. At such hearing taxpayers objecting to any of such additional appropriations may be heard. Interested taxpayers may inquire of the County Auditor when and where such hearing will be held.

Wendell W. Cooper, Secretary
Board of School Trustees of the DeKalb County Eastern Community School District
503 East Green Street
Butler, Indiana 46721
3712

LADIES LITERARY CLUB

The first meeting of the Ladies Literary Club was held at Platner's Steak House on September 11, 1968, at 6:30 p.m. After grace by Mrs. Weldon Shafer, members enjoyed a delicious dinner.

Following dinner, Mrs. Wilbur Yeiser, president, called the business meeting to order and led the collect and pledge to the flag. Roll call was answered by every member stating the highlights of the summer. The constitution, club customs, and club courtesy were read aloud. Club was then adjourned.

On September 18, 1968, at 7:30 p.m., the Ladies Literary Club met at the home of Mrs. Forrest Bevington. The collect and pledge to the flag were repeated in unison.

"Living White House" was the topic and was very ably given by Mrs. Carl Carpenter. This lesson presented a most interesting summary of the men and their families who have lived in the White House.

Mrs. Albert Wade was in charge of entertainment and a thought-provoking word scramble game was played.

Roll call was answered by 11 members and a short business meeting was conducted.

The critic, Mrs. Roy Baker, gave a short report from a book of Word and Phrase Origins which was most delightful.

The meeting was then adjourned until October 2 when they will meet with Mrs. Roy Baker.

After adjournment, the hostess served light refreshments.

—Loretta Musser, Reporter

CHICKEN-SHRIMP BASKETS
SANDWICHES
MUSHROOMS ONION RINGS
YOUR FAVORITE BEERS
and MIXED DRINKS AT
The Oasis
SAINT JOE, INDIANA Pool Table—Shuffleboard

Now you can---
renew your dinette set with new seats and backs for a fraction of the cost of new chairs. Choice of colors.
Make 4 chairs like new for
16.99
BROWN FURNITURE & HARDWARE
Saint Joe, Indiana
"The Little Store That Has Everything"
"If We Don't Have It, We'll Get It"

FARMS - SMALL ACREAGE
are in great demand
If you wish to sell, call
Strombeck Real Estate
337-3325 Free appraisals

6-24-24 BAGGED $53.49
CASH IN SEPTEMBER F.O.B. COLUMBIA CITY 34 TON MINIMUM
82% ANHYDROUS AMMONIA
September special $57.85
Certified and registered Seed Wheat
Riley 67 Monon Reed Ben Hur
$2.35 per bushel Limited to present supply
Soy bean storage 1½¢ per bu. per month
Maximum 15¢ per year
Corn storage 1½¢ per bu. per month
Maximum 12¢ per year
1¢ warehouse receipt service
DeKalb County Farm Bureau Co-op
WATERLOO PHONE 4161
AUBURN PHONE 925-4512
GARRETT PHONE FL 7-4264

SEPTEMBER

L 923

COME ONE- come all

MAXTON MOTORS

Where you always get a "GREAT DEAL"

BUTLER, INDIANA

You Are Cordially Invited

to

MAXTON MOTORS

43rd

NEW CAR SHOWING

THURSDAY, FRIDAY AND SATURDAY
SEPTEMBER 26, 27 AND 28

Come in and see the beautiful all new 1969
Chevrolet, Pontiac, Olds, Buick, Opel
on our floor

Prizes **Refreshments** **Prizes**

L 922

OCTOBER

OCTOBER

733

0184

NITED FUND NEEDS U

True patriotism is better than the wrong kind of piety
Abraham Lincoln

Around the Town

"What I call for is not a new isolationism. It is a new internationalism in which America enlists its allies and its friends around the world in those struggles in which their interest is as great as ours." - Richard M. Nixon

The Saint Joe News

EHS Homecoming Saturday

4-H Auction Climaxes Stock Show At Fair

Above is pictured Van Miller with his reserve grand champion lamb after the animal had been sold in the big auction which is the climax of the stock show at the DeKalb County fair.

Smorgasbord 24th

CARD OF THANKS

We wish to thank [illegible] kind expressions of sympathy and the helpfulness offered [illegible] time of bereavement.

The family of Eva Pfeiffer

Music Boosters Meet

Those interested in supporting the efforts of the Music Department at Eastside are reminded that a meeting of the Music Boosters will be held next Tuesday evening, October 8, in the Riverdale Library. Meetings are alternated between Butler and the Riverdale School.

Meeting time is 8:00 p.m.

[illegible] stock. Whether or not this situation discourages others from taking part, I don't know. However the more respect shown for participants by the schools, the more genuine honor can come from participation in any event at the fair.

Some of the awards in 4-H are getting almost ridiculous, to the point where I wouldn't be surprised at seeing a ribbon for blowing one's nose. But basically the 4-H program is so good that more participation ought to be encouraged.

I'd like to see the fair become more like the old fashioned ones, where Mom has a pie or cake entered in the baking contest — all Moms, not just those on the farm — and kids from all families are showing their abilities competitively in whatever type of competition may appeal to them. Dads could compete in hobbies and crafts or perhaps other types of competition.

Maybe that chance is already available, technically speaking. But we aren't doing much to promote the overall popularity of the fair for all people. One of the basic opportunities for such promotion, as far as I am concerned, is by closing school Wednesday, Thursday and Friday of fair week and actively encouraging students to participate.

At a time when the temptation to use spare time in something less than a constructive manner is evident—if the time is used at all—we seem to be missing the boat in not utilizing the county fair to its fullest possibilities.

What do you think?

—End of sermon.

GOP Dinner At Butler

The Republican Womens' Club of Wilmington, Stafford, Franklin, and Troy Townships will sponsor a meeting in the Butler Elementary cafetorium October 11, at 6:30 p.m.

Richard E. Foltz, candidate for Lieutenant Governor, is the scheduled speaker. Mr. Foltz is a resident of Evansville, Indiana, and treasurer of the F. J. Foltz Co., Inc., building supply firm of Ready Mixed Concrete. He has been active in Republican politics and a former chairman of the 8th District Young Republicans.

He was a Navy Lieutenant in World War II, serving as a Navy Pilot.

Tickets are available from members, or call 868-2996, 868-2249, or 295-2387.

Rummage-Bake Sale

Spencerville United Methodist Church women are planning a rummage and bake sale for next week. The sale will be held Friday and Saturday, October 11 and 12 with the bake sale to be held Saturday only.

Friday hours will be 10 a.m. to 6 p.m. and Saturday hours 9 a.m. to 4 p.m.

The public is invited to patronize the sale.

RIVERDALE MENU

Monday, October 7 — Sunny Faced Sandwich, creamed peas applesauce.

Tuesday, October 8 — Mashed Potatoes with Hamburger gravy stewed tomatoes, Jello, butter and peanut butter bread.

Wednesday, October 9 — Meat Loaf Pie, green beans, peaches butter and peanut butter bread.

Thursday, October 1 — Ba B.Q. Beans, lettuce salad, apple crisp, orange juice, butter and peanut butter bread.

Friday, October 11 — Fish Sandwich, buttered corn, citrus fruit salad, cookie.

Milk served with each meal. Menu subject to change without notice.

OCTOBER

L 977.3

The Saint Joe News
T. E. Haberkorn, Jr., Editor & Publisher.
Philip E. Haberkorn, Assistant Editor.
Entered at the Post Office at Saint Joe, Ind Second Class matter.

From the editor's desk. . . .

Effective Propaganda

Republican gubernatorial candidate Edgar Whitcomb hit the nail on the head a couple of weeks ago at a news conference held at the country club at Auburn one afternoon. He said something like this: "The Democrats have been successful for many years in propagandizing to their benefit, making their mistakes and errors appear to be attributable to the Republicans and making themselves appear to be the only ones interested in the public welfare."

It has always been a puzzle to me how so many people could be so effectively hypnotized just by words, how they could so often overlook comparing the promises of Democrat leadership with the results of such leadership. For many years leadership in the Democrat party (and I purposely use the word "leadership" because there are rank and file Democrats who have not been particularly happy with their leadership's philosophy in the past several years) has been able to make the Republican party appear the "war" party while Democrats are "peace" advocates. How could this be done when history shows Democrat presidents usually in office when we have gotten into wars, police action or whatever name you want to call our meddling in foreign affairs? In 1964, the Republican candidate was crucified by members of his own party because Democrat leadership was so successful in scare tactics, including the "war" label, in the campaign against Barry Goldwater. The amazing thing is that Goldwater was honest enough to answer questions most of the time with something more than vague generalities. No frilly campaign promises came from his type of candidacy. He was swamped in defeat, because he was basically honest, so much so in fact that Democrats could dig up little, if any, personal "dirt" with which to fight him. But that did not stop them from deceiving the public into believing he was something terrible. Meanwhile, their candidate said nothing about his views on foreign involvement, was elected, then proceeded to follow the very same approach which his party used as a basis for a scare campaign against his opponent!

Democrats have been successful in labeling anyone who questions the degree of certain legislation, such as civil right legislation, as "anti-negro," "against the minority groups," "against the old people," or against whatever goal the legislation may be directed toward. Democrat leadership has been successful in hypnotizing the American public into emotional responses that have little to do with stable approaches to government. Democrat leadership has condoned the growing tendency toward mob violence to gain concessions for one group or another. But now even Democrat Presidential candidate Hubert Humphrey is speaking strongly against the threat of "anarchy" at the hands of a small number of agitators. This is the same Humphrey whose "liberal" philosophy led him in the past year or so to say that he could understand why these people were demonstrating, that he probably would, too, if he were in their place. What more provocation could a potential demonstrator and rioter have than such words from the Vice-President of the United States? He was not alone. President Lyndon Johnson was making similar comments himself. And he, too, is now making strong statements from the other side of his mouth, now that the "Pandora's box" has been thrown open under Democrat leadership and our country is rocked by civil disorder which worries all conscientious Americans regardless of party affiliation.

If the charge of deceit and deception directed toward Democrat leadership is unfair, untrue or unjustified, then there is only one other explanation for the circumstances resulting from that leadership. That explanation is that Democrat leadership is so unaware of human nature, so unaware of things as they are and blinded by their own glowing promises of things as they think they ought to be ... that they are not entitled to support from those whose interests they supposedly represent. And their promises of a utopian society are a cancer in American politics. Democrat leadership has betrayed the American people, even its own party members.

United Fund To Organize Locally

by Bola Cooper

"Somebody needs You!" This is the caption line of a striking and informative four-page brochure now ready for distribution by United Fund of DeKalb County.

Among those "somebodies" are boys and girls, soldiers and sailors, the ill and the handicapped, in the Riverdale area and all over DeKalb County.

Riverdale people, like most DeKalb County people, are very generous when they understand the need. They want the pains of cancer and arthritis eased. They want mental patients treated. They want healthy boys and girls trained for later responsibilities. They want their soldiers and sailors reinforced in spirit, the blood and safety programs continued, the "down and outers" lifted.

To answer this need, to get the organizations set in motion to fulfill this need, a gathering together of all volunteer workers can well mean the difference between total victory and partial success.

This gathering together for inspiration, know-how, and the handing out of workers' kits, is to be held at DeKalb Central High School between Auburn and Waterloo, on Thursday evening, October 10.

This will be a 7:30 meeting, not a dinner as originally planned. The change was made in the expectation that more volunteers will be able to attend at the 7:30 hour.

A sound and color film is to be shown, and a speaker from Fort Wayne will make a short talk. The film, "The Day Love Died," is made available by courtesy of Fort Wayne United Fund.

Persuasive workers is what the Riverdale area and all other area of the county will need. The October 10 meeting is tremendously vital as a success factor.

Volunteers are now being enrolled in the Riverdale area of Concord, Spencer, and Newville townships. They will meet Friday of this week at St. Mark Lutheran Church in Saint Joe at 7:30 p.m. Anyone interested in assisting in the drive is asked to attend, even though they may not have been contacted previously.

The week of October 13 is United Fund week in DeKalb County—every call made, every subscription to be reported by the end of that week.

EXTENSION CALENDAR

OCTOBER

9—Project Agriventure, Purdue University.
9—Extension Area XI, Reorganization Meeting, Fort Wayne.
11—County Junior Land Judging Contest, Whitley County, 12:15 p.m.
13 to 17—National Association County Agricultural Agents Convention, Louisville, Kentucky.
18—Extension Homemakers Fall Rummage Sale, Exhibit Hall, Auburn.
21 to 23—Annual Conference Indiana Extension Workers Association, Purdue University.
31—DeKalb County Extension Homemaker's Achievement Day, DeKalb Central High School, 7:30 p.m.

NOVEMBER

4—Extension Area XI Reorganization Meeting, Fort Wayne.
7—DeKalb Dairy Herd Improvement Ass'n Annual Meeting, Friendship Grange Hall, south of Garrett, 6:45 p.m.

Letters to the Editor

Dear Ted,

Having read your last article concerning Cecil Fitch, our outgoing county commissioner: In my opinion all elected officers should do what the majority of the voters wish them to do. Whether this suits the opinion of the official should have nothing to do with how the official makes his decisions. The official should represent the voters as the voters wish. When any official becomes so certain that his ideas are correct and best he is placing himself in a class with Jesus Christ who, in my humble opinion, was the one and only man who could foretell what was best for the future of mankind.

I have a lot of respect for Cecil, and believe that he acted conscientiously, but I think he made a wrong decision when he failed to follow popular opinion.

Pete Walter

EHS FOOTBALL SCHEDULE

Aug. 30—Jamboree at Woodlan
Sept. 7—Leo at Woodlan, 2 p.m.
Sept. 14—Busco at EHS, 2:00
Sept. 20—Prairie Hts. there 7:30
Sept. 27—Lakeland there 7:45
Oct. 5—Heritage (homecoming) at EHS 2:00
Oct. 12—Angola at EHS 2:00
Oct. 19—Norwell at EHS 2:00
Oct. 25—Fremont there 7:30
Nov. 2—Woodlan at EHS 2:00
Coach—Frank Osborne
Assistants—Garry Hollingsworth and Mike Snyder
Athletic Director—Leon Strange
Principal—Robert E. Williams

SHOWALTER ACTIVE IN WORTHWHILE COMMUNITY AFFAIRS

Keith Showalter, Democratic candidate for re-election as Clerk of DeKalb County, has become well known to many people because of the excellence of his participation in civic affairs. His energetic work in activities of the Lions Club resulted in his election as District Governor. His devotion to sports-like interests is shown by his service on the official boards of [illegible], his selection for important positions in teacher's organizations, his selection for the Contest Committee of the Indiana Basketball Hall of Fame, his leadership in worthy community fund drives and his tireless efforts in the promotion of positive civic good. His extremely capable administration of the Clerk's office during his four years reflects his pride in the institutions of his community.

VOTE FOR SHOWALTER

FARMS - SMALL ACREAGE
are in great demand
If you wish to sell, call
Strombeck Real Estate
337-3325 Free appraisals

OCTOBER

'Meet Candidate' Night By Farm Bureau

The DeKalb County Farm Bureau is sponsoring a non-partisan countywide public "Meet Your Candidate Meeting" in the court house assembly room Friday, October 4, at 8 p.m.

All candidates for district and county offices, whose names will appear on the ballot in the November election, have been invited to present their qualifications and to answer pertinent questions.

All voters will be given an opportunity to show their interest in the home community, the state and the nation by attending this meeting and getting better acquainted with their candidates before voting.

Farm Bureau Women Leaders will serve refreshments.

—Mildred Jarrett, Publicity Chm.

Lettermen Fish Fry Oct. 4

The Athletic Department of Eastside High School announces that the Lettermen's Club will sponsor a fish fry at the Butler Elementary Cafetorium on October 4 from 5 to 8 p.m.

Tickets may be purchased from any member of the Lettermen's Club or Girls' Athletic Association.

Prices are $1.25 for adults, $1.00 for grades 7 and 8, and 75c elementary age and under.

The money will be used to purchase equipment for the athletic department.

The Unicorn

by Loretta Loy

WE STILL DESPERATELY NEED A PLUMBER!!!

The chaperone list this week was set up by Naomi Alwood. The list includes: Thelma Holtsburg, Mr. and Mrs. Ray Bissell, Ida Gick, Hilda Edgar, MM Ted Haberkorn, Naomi Alwood, Loretta Loy, Bernice Frank, MMr Bob Harvey and Mr. and Mrs. Bill Mansfield. We would like to thank them all for their special service.

If anyone has an unwanted coat rack, we would be happy to give it a good home.

Don't forget the carryout pizza. The phone number is 337-3035.

HONEST, EFFICIENT AND DEPENDABLE MAN FOR DEKALB COUNTY CLERK

Keith Showalter has always enjoyed a reputation for the highest integrity, honesty and dependability. These traits have been consistently demonstrated during his first four-year term as Clerk of DeKalb County. He majored in government and business in college, providing him with an excellent educational basis to capably and efficiently perform the duties of the office of Clerk, which office he has held for one term and to which he seeks re-election. His qualifications for this office meet the highest standards.

VOTE FOR SHOWALTER

?

by Loretta Loy

Dear— — —

Rick Mumma of Spencerville is home for a two week leave. He will be stationed at Norfolk, Virginia. We'll try to get his address and publish it next week.

Dan Crow's address is:
AMN Dan Crow
Box 9246
Chanute AFB, Il. 61866

Dan has been assigned to the Air Force Technical Training

AMN DAN CROW

Center at Chanute for specialized schooling as a fire protection specialist.

I think it's about time we got John Crothers to write something for the column again. What do you say, John??

Jim Miller should be home soon.

Gary Inlow is now stationed in Alaska. His address is:
Gary A. Inlow USNCB
FPO Box 10 300
Seattle, Wash. 98791

Dennis Armstrong entered the Navy early in September. His address is:
Dennis Ray Armstrong
B32 71 49
Recruit Training Command
Co. 552 23rd Bn.
Great Lakes, Il. 60088

Mrs. Marie Meese received a letter from her grandson, Tom, who recently left for Vietnam. He said he was fine and busy seven days a week, with lots to do to keep the helicopters flying. His address is:
SP4 Tom Allen Draggoo
RA 55 946 857
180th AFLT Hel. Co.
APO San Francisco, Ca. 96316

Marcia Sible passes along the word that son Gary is back in action again overseas. His address is:
Capt. Gary B. Sible
4133 BWP (99BW)
Box 8 WE 22
APO San Francisco, Ca. 96334

Harry Logsdon is now stationed at Fort Campbell, Kentucky. His address is:
Pvt. Harry S. Logsdon
RA 68 060 590 Co. B
10th Bn., 2nd Tn. Bde., USATC
Fort Campbell, Ky. 42223

Kevin Keller, whose wife JoAnn lives at Saint Joe, was recently promoted to Army Specialist Four while assigned to the 3d Armored Division near Goinhausen, Germany.

Kevin is a tank driver and entered the Army in January of 1967. He completed basic at Fort Campbell and was last stationed at Fort Lee, Virginia before going overseas in July of last year.

See you next week. And if you guys are writing to me, you must have the wrong address because I haven't been getting your letters!!!! That goes for you, too, son Mike!!!

Our list of addresses is as follows:

C A Robert E. Arnett B626011
Co/C USN MCB 133
F.P.C. New York, N.Y. 09501

Pvt. Stephen Baughman
US 55 946 768
C-2-3 AIT USATC Inf 3d Plt
Ft. Lewis, Washington 98433

Pvt. Larry W. Beaty
RA 55 946 715
Co M 3d Bn 8th bde USAOC&S
Box 391
APG Aberdeen, Md 21005

AM Beaty, Danny L.
A.F. 39068702

Box B 2168
Lowry AFB, Colorado 80230

Capt. Philip Carpenter
366 Supply Sqd.
APO San Francisco 96337

Cpl. Joe Creager 2267510
I Co., 3rd Bn., 1st Mar. Reg.
1st Mar. Div., 1st Plt.
FPO San Francisco 96602

Pvt. David Davis 2382869
Plt. 235 MCRD
San Diego, Ca. 92140

Cpl. M.W. Davis 2357730
MAG-32 MABS-32 2nd MAW
Comm. Sec. FMF Atlantic MCAS
Beaufort, S.C. 29902

YN3 James E Furnish
FA 598 31 28
RR3, Box 163
Saluda, South Carolina 29138

Spec 4 David K. Haberkorn
RA 16 948 263
Co. A, Hd. Det. USAG
Hunter AAF, Georgia 31409

SP4 Michael R. Haberkorn
Hd. Co., 300th M.I.G.
APO San Francisco, Cal. 96558

Sgt. Wm. Harvey
AF 16 736 763
Box 1152 362 T.E.W.S.
APO San Francisco 96295

Pvt. E-1 Larry W. Kinsey
RA 68 009 171
Co E, 2nd Bn, 5th Bde, CST Bde
Ft Dix, N.J. 086440 Class 4-69

Lt. Michael D. Loy
17A South Cathrine Dr.
Southwind Mobile Villa
Daleville, Alabama 36360

PFC Dennis E. Miller
RA 16 953 748
Hq. Traffic Management Agency
APO San Francisco 96309

Spec 4 James L. Miller
US 55 854 486
Co. A, 1st Engr. Bn.
APO San Francisco 96345

Pvt. Monte L. Nichols
US8 1353440 Co. C, 1st Bn.
61st Inf. 1st Plt.
Fort Carson, Col 80913

Bruce A. Peters GM3
USS Northhampton 3rd Div.
FPO NY NY 09501

AMN Rediger, Randall A.
AF 230 527 23
Cmr 1 Box 5605
Chanute AFB Ill. 61866

SP-4 Randy E. Reinhart
25 Daniels Lieber Heights
Fort Leonard Wood, Mo. 65473

Rock A. Reinhart ET1
O E Division,
USS Princeton (LPH5)
FPO San Francisco, Ca. 96601

Dewey Renfrow IC3 7890566
USS Dubuque LPD8
FPO San Francisco, Cal. 96601

A.M.N. Sebert, Michael G.
A.F. 68009270
C M R 1 Box 1143
Chanute AFB Ill. 61866

SP4 Glen Schuller
US 51 827 484
HHB, 4th Bn., 60th Arty.
APO San Francisco Ca. 96238

2Lt. Sheldon S. Shafer 05352476
USASATC&S 9630-01
Ft. Devens, Mass. 01433

PFC James L Singer
RA 55 854 883
HHTRP 7-1 Air Cavalry 269
USAAB MC - LO2462
APO San Francisco 96289

Jack C. Stemen RD2 B 804202
MIUW8-11
FPO San Francisco, Cal. 96601

Pvt. Thomas Stemen 2384049
Plt. 235 MCRD
San Diego, Calif. 92140

Pvt. John Stiver US 55 946 716
Co E 4/3 11th Lt Inf Bde
APO San Francisco, Cal. 96217

Spec 5 Michael D. Studebaker
1711 Apt. A-2 Kimbro Loop
Ft. Belvoir, Va 22060

A MN Thomas K. Studebaker
AF 68 010 096 Sq. 94
CMR 2, Box B 5344
Sheppard AFB, Texas 76311

PFC Joel T. Tuscan
US 55 946 364
HHB, 1st Bn, 30th Arty
(1st Cav. Div.)
APO San Francisco, Cal. 96490

SP4 Larry P. Uehlein
RA 55 890 511 HHC, 1-39th Inf.
APO San Francisco 96345

Walter, Owen E., ET3
US Coast Guard, Loran Mon. Sta.
FPO NY NY 09560

SP-5 Tom Wasson
H.Q. USAREUR - 7th A
ODCSLOG
APO NY NY 09406

Did you know

—that pre-game sale of student tickets for the homecoming game against Heritage Saturday will be held Friday in the ticket booth in the high school gym at noon. Tickets are 50c. Butler and Riverdale elementary students may purchase their tickets in the elementary principals' offices Friday. All tickets at the gate will be $1.00.

—that Effiebelle McCann of Saint Joe is visiting in Salt Lake City, Utah, with Ethel Haverstock of Fort Wayne and Abbie says he didn't appreciate how much she did around home until she took off.

—that DeKalb County residents have had 544 person interviews at Oaklawn Psychiatric Center this year and $5,704.07 is still available for the remainder of the year for financial assistance in the fund established by the county commissioners. Assistance given byt he fund in August amounted to $2,297.52.

—that Cong. E. Ross Adair this week blamed the policies of the LBJ-HHH Administration for the steady decline in income for the nation's dairy farmers, citing the policy now in effect which enables foreign milk imports to supply domestic consumers.

—that the Serendipity Singers, who are not hippies and don't wear flowers, will present a concert at 8 p.m. Friday, October 11, in the Angola High School gym. Admission will be $2.

—that Senator Birch Bayh has proposed the establishment of a national Organized Crime Intelligence System (OCIS) to coordinate the efforts of states to crack down on "the multibillion dollar rackets industry."

—that Cindee Carper of R3 Auburn was 4-H Queen at the fair while Don Orwig of R1 Corunna was selected King.

—that Hoosier voters will not only vote for candidates at the November 5 election—they will also express their approval or disapproval of proposed legalized betting in the state. You'd better be thinking about it—and that's no joke.

—that Jesse Loftus, 95, formerly of Saint Joe, was judged the oldest male Old Settler at the fair last week while Jennie Lane of Auburn was the oldest female Old Settler at 90 years.

—that Bill Ruckelshaus, GOP candidate for Senator, last week leveled a blast at the Johnson-Humphrey Administration's soybean policy, warning that serious problems could face soybean growers due to the lack of an aggressive policy to find new markets for the expected record billion bushel crop.

—that Ralph McCollough, 57, of R1 Butler died Saturday afternoon at his home of a heart attack. Services were held Tuesday at Butler. He had been a lifelong resident of that area.

—that Senatorial candidates Birch Bayh and Bill Ruckelshaus have agreed to debate issues at Fort Wayne October 14. The site has not been announced.

—that Bridgett Cox of Hamilton High School was selected Fair Queen with Cindy Staley of Eastside first runner up.

—that Mr. and Mrs. Dan Dickerhoof of Butler are parents of a son born Friday at Memorial Hospital.

—that the Town Board of Saint Joe will met Monday at 7:30 p.m. in the town hall. The public is invited to attend.

KRUSE REAL ESTATE
FARM and RESIDENCE LISTINGS NEEDED
Bob Walter, Salesman
PHONE 925-0004
WATERLOO, INDIANA

Deaf Man Perfects Tiny Hearing Aid
OFFERS FREE MODEL

A remarkable tiny hearing aid has been perfected by a man who has been hard of hearing for nearly ten years.

This small device has no dangling cords or separate transmitting units and represents a new unusual design idea in a product to restore natural hearing.

It was developed especially for those persons who can hear but can't understand. This hearing instrument provides "ear-level" hearing—with the wearer picking up speech, sounds, television and radio at his ear. Due to the use of transistors, the user cost is extremely low.

A true life actual size replica of the smallest all-in-the-ear hearing aid ever made will be given absolutely free to anyone sending in this advertisement while supply lasts. So we suggest you write for yours now. No obligation whatsoever. Write to A. J. Wilder, 809 Steuben Street, Wausau, Wis. 54401. (Adv.)

Spencerville Marathon
OPEN MONDAY THRU FRIDAY
6:00 A.M. to 9:00 P.M.
SATURDAY 7:00 A.M. to 9:00 P.M.
SUNDAY 9:00 A.M. to 5:00 P.M.
Phone 238-4496
BOB HOOVER, Manager

DR. DARRELL O. MILLER
OPTOMETRIST
ANNOUNCES THE REMOVAL OF HIS
OFFICE TO
201 NORTH BROADWAY
BUTLER, INDIANA
Telephone 868-2811

OCTOBER

L 933

POWERVAC
FURNACE CLEANING & SERVICE

Cleans furnace, air ducts, registers, chimney from ash pit to chimney top in less than an hour. No dirt or mess in house or basement. Giant power vacuum draws all dirt to truck hopper.

ARNETT'S HEATING
Phone 337-2880

I & M RECOMMENDED
ELECTRIC HEATING-COOLING DEALER

JACK'S ELECTRIC SERVICE
Wiring Heating Repair
—Financing Available—
SAINT JOE Ph. 337-2641

Take advantage of these credit certificates:

Jan. 1—Dec. 31, 1968 — Service Entrance Wiring Plan — $25
Jan. 1—Dec. 31, 1968 — PSP Water Heater Circuit Wiring Plan — $25
Jan. 1—Dec. 31, 1968 — PSP Water Heater Trade-in Plan (80 gal. or larger) — $25
Jan. 1—Dec. 31, 1968 — Range Circuit Wiring Plan — $15
Jan. 1—March 31, and Oct. 1—Dec. 31, 1968 — Dryer Circuit Wiring Plan — $15
Jan. 1—April 30, 1968 — Whole-house Air Conditioning Circuit Wiring Plan — $25

CHRYSLER - PLYMOUTH
and
The Best In Used Cars
EXPERT BODY WORK
24-HOUR WRECKER SERVICE "WE HURRY"
R. L. HOLBEN AUTO CO.
Auburn, Indiana Phone 925-3010

Does It Hurt?

Some folks think they hurt the church when they get mad and quit, but they are wrong about that; it never hurts the tree for the dried-up apples to fall off!

SAINT JOE
CHURCH OF CHRIST
Bible School 9:30 A.M.
Worship & Communion 10:30
Don Bullock, Minister

LISTINGS NEEDED

—throughout the Tri-State area—farms, suburban and city properties. Give us your listing now for our Spring and Summer Catalog in which each property has a photo of the improvements and description of the land and improvements. We sold more real estate in 1967 than in any previous year of the more than 40 years we have been in the real estate and auction business. Free appraisal on your property without any obligation. Licensed in Ohio, Indiana and Michigan.

DAY'S REAL ESTATE & AUCTION
9041 LIMA ROAD, FORT WAYNE — 483-4891
EDGERTON, OHIO — 298-3262
CAMDEN, MICHIGAN — 368-2186

Fair Week Is Busy Time For Lions, OES Members

For two organizations in the Riverdale area, fair time means lots of work concentrated into the space of six days. Although the fair runs for but five days, Tuesday through Saturday, the members of the Saint Joe Lions Club and the Spencerville Order of the Eastern Star must begin their labors Monday afternoon and evening.

The Lions Club has operated a very successful lunch stand at the fair for many years, while the Star women have raised funds with a coffee and donut stand.

The above photo shows Bob Wilder, Lion president, in the truck, and Karl Hart, Cliff Bullow and Frank Laub loading framework and equipment Monday of last week at 6:00 pm. The equipment was stored in the Spencerville Community Building. Star members and husbands were doing a similar task with their equipment elsewhere.

Two hours later, with 20 to 25 Lions Club members working, the stand is up, at its usual location, and the board of directors holds a meeting on the spot to set food prices for the fair week of business.

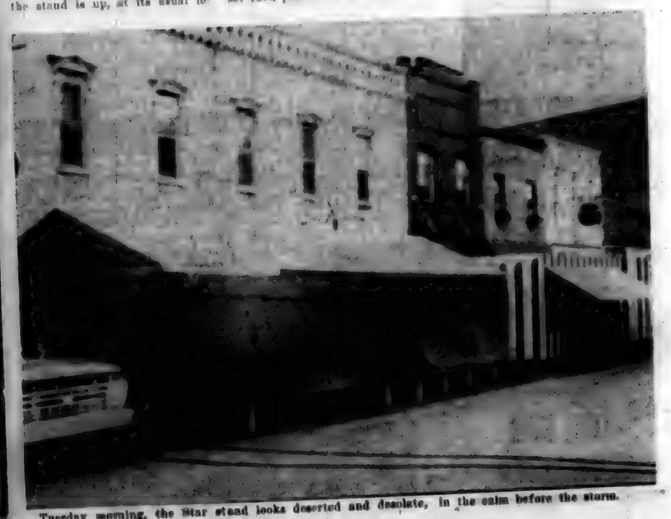

Tuesday morning, the Star stand looks deserted and desolate, in the calm before the storm.

OCTOBER

L 933

Meanwhile, at the Lions stand Tuesday morning, Gene Casebere (background), Walter Morr (center) and Bill Staman do some last minute arranging of equipment and supplies.

Wednesday noon the Star stand is doing business, but still not up to the crowds that ultimately stand two and three deep waiting for the stand's tasty offerings.

At the Lion stand Frank Laub, left, takes time from his farming chores, and campaigning as a candidate for county commissioner, to fry hamburgers, along with Virgil Gerig, a long-time member of the club who labored many hours despite "bum" legs. (One more photo on page seven)

NEWVILLE TOWNSHIP HOMEMAKERS CLUB

The Newville Township Homemakers Club met Wednesday afternoon, September 11, in the home of Zella Collins. Her cohostess was Elsie Meek.

The meeting was called to order by the president, Shirley Spall. Roll call was answered by an interesting variety of happy school memories. Happy birthday was sung to Annabelle Culler and Charlotte Kimmel. For devotions, Bertha Ricketts read the selection, "What Do You Think of Christ?", followed by prayer. The history of "The Old Oaken Bucket" was read, then all sang the song.

The lesson, "Creative Meals," was presented by Zella Collins and Lucile Nelson. An oral quiz tested knowledge and importance of protein foods. Lesson leaflets distributed contained a variety of new recipes and time saving tricks. Recipe sheets from the former tasting bee were available. Dorine Singer reported highlights of U.S.A. Day September 5 at the A.C.W.W. Triennial Conference held at East Lansing, Michigan. Bernice Miller completed a cancer report.

New officers elected to serve in 1969 were:

Zella Collins, president.

Freda Engle, 1st vice president.

Several school class photos were shown. Craft displayed was a table service carrier made from colorful washcloths. A variety of garden produce articles was auctioned by Freda Engle. Refreshments were served by the hostesses. Two children and one guest, Iva Conine, were present.

Articles of children's clothing may be taken to the Needlework Guild Committee before October 5. The October 9 meeting will be held in the Newville United Methodist Church basement. The guest club will be Town and Country.

Kathryn Krieg, Reporter

NOTICE TO BIDDERS

The DeKalb County Eastern Community School District of Butler, Indiana, acting by and through its Board of Education, will receive sealed bids for the installation of a Stand-By Boiler for the existing Riverdale Grade School, Saint Joe, Indiana.

Proposals will be received until 8:00 P.M., E.S.T., on October 21, 1968, at the Office of Superintendent of Schools in the BUTLER ELEMENTARY SCHOOL BUILDING, Butler, Indiana, at which time and place they will be publicly opened and read aloud. Any bids received after the above designated time will be returned unopened.

All work shall be constructed in full accordance with the Bidding Requirements, Contract Forms, General Conditions, Specifications for Workmanship and Materials and the Plans as prepared by Maurer, Van Ryn, Ogden & Natali, Inc., Architects, 312 Lafayette Building, South Bend, Indiana 46601.

All proposals shall be properly and completely executed on State Board of Accounts Form No. 96. The non-collusion affidavit shall be properly executed.

All proposals shall be accompanied by Form No. 96-A, Standard Questionnaire and Financial Statement for Bidders prescribed by the State Board of Accounts of Indiana, completely and properly executed.

Each proposal shall be accompanied by an acceptable bid bond, certified or bank officer's check made payable to the DeKalb County Eastern Community School District of Butler, Indiana, for an amount of not less than five (5%) per cent of the total amount of the proposal, which bid bond or check shall be forfeited as liquidated damages and not as a penalty in case of failure of the successful bidder to enter into a contract and furnish a satisfactory performance bond in an amount equal to the contract price within ten (10) days after notification of the acceptance of his proposal. No bidder may withdraw his bid for and during a period of thirty (30) calendar days after the date and time set for the receipt of bids.

Each proposal and accompanying documents shall be sealed and endorsed as specified in the "Instructions to Bidders."

The successful bidder shall be required to furnish the above noted Owner a contract Performance Bond for 100% of the contract price satisfactory to and made out to said Owner conditioned upon the final completion of said Project covered by the bid in accordance with and within the time provided in the contract thereof. The cost of said Performance Bond shall be paid by the Contractor and it shall be delivered to the Architect for transmittal to the Owner before entering upon the performance of the contract.

The contractor shall pay not less than the scale of wages as approved pursuant to Chapter 349 of the Acts of the General Assembly of Indiana for 1965.

The contract documents, including plans and specifications, are on file in the offices of:

Maurer, Van Ryn, Ogden & Natali, Inc., Architects & Engineers, 312 Lafayette Building, South Bend, Indiana

Superintendent of Schools, DeKalb County Eastern Community School District, 409 Elm Street, Butler, Indiana

Administrative Building Council, 100 North Senate Avenue, Indianapolis, Indiana

Responsible bidders may obtain Plans and Specifications upon application to the Architect.

The DeKalb County Eastern Community School District of Butler, Indiana, reserves the right to reject any and/or all bids, and to waive any informalities or irregularities in the bidding.

BOARD OF EDUCATION
DEKALB COUNTY EASTERN COMMUNITY SCHOOL DISTRICT
BY: Wendell W. Cooper, Secretary
Dated at Butler, Indiana
this 23 day of September, 1968
8712

NOTICE TO TAXPAYERS OF ADDITIONAL APPROPRIATIONS

Notice is hereby given the taxpayers of DeKalb County Eastern Community School District, DeKalb County, Indiana, that the proper legal officers of said municipality at their regular meeting place at 8:00 o'clock p.m., on the 21st day of October, 1968, will consider the following additional appropriations which said officers consider necessary to meet the extraordinary emergency existing at this time:

An additional appropriation in the amount of $7,000.00 which money is a necessary additional appropriation in order to install a standby boiler for the existing Riverdale Grade School, Saint Joe, Indiana. The reason for such emergency exists by reason of the inadequacy of the now existing one boiler to provide adequate heat for the aforesaid Riverdale Grade School building. Source of the appropriated money would be from Cumulative Building Fund money now on hand and from invested Cumulative Building Fund money which investment will mature on December 5, 1968. Transfer of potential would be to the Account No. 12000 the Capital Outlay Account.

Taxpayers appearing at such meeting shall have a right to be heard thereon. The additional appropriations as finally made will be automatically referred to the State Board of Tax Commissioners, which commission will hold a further hearing within Fifteen days at the County Auditor's office at DeKalb County, Indiana, or at such other place as may be designated. At such hearing taxpayers objecting to any of such additional appropriations may be heard. Interested taxpayers may inquire of the County Auditor when and where such hearing will be held.

Wendell W. Cooper, Secretary
Board of School Trustees of the DeKalb County Eastern Community School District
503 East Green Street
Butler, Indiana 46721
8712

OCTOBER

L 977

COMMISSIONERS CLAIMS

The following claims will be considered at the regular meeting of the Board of Commissioners of DeKalb County to be held October 7, 1968, at 9 a.m. EST in the Commissioners Court in the DeKalb County Court House:

M Quinn, Dep Clerk Sal $666.66
W Westrick, Do 333.33
M Soukup, Clerk Ex Help 100.00
L Berry, Dep Auditor Sal 150.00
K Likens, Do 333.33
M Wappes, Do 333.00
R Forrester, Auditor Ex Help 166.66
M Pifer, Do 216.66
G Remmert, Dep Treasurer Sal 200.00
M Close, Do 333.33
C Fee, Do 333.33
J Seavers, Dep Recorder Sal 200.00
J Graham, Dep Sheriff Sal 291.66
J Ellis, Do 333.00
L Sours, Do 466.66
W Newcomer, Do 433.00
V Clemens, Sheriff Clerk Sal 200.00
B Kimpel, Surveyor Clerk Sal 166.66
M Mitchell, Do 166.00
J Buchs, Surveyor Ex Help 200.00
D Woodward, Do 200.00
P Smith, Do 440.00
D Milks, Do 46.00
P Mitchell, Do 46.00
M Watson, Dep Assessor Sal 333.33
L Wilson, Union Twp Dep Assessor 166.00
T Myers, Prosecutor Clerk Sal 200.00
H Cook, Voters Registration 133.00
K Feller, Do 147.00
V Kimes, Court House Emp Sal 116.66
D Kimes, Do 166.00
H Cooper, Do 208.33
L Dail, Do 150.00
L Dail, Do 133.00
J Dail, Do 166.33
K Edsall, Do 220.00
N Sims, Jail Emp Sal 200.00
L Thrush, Do 200.00
J Harvey, Physician 10.00
C Parker, County Home Emp Sal 233.33
N Parker, Do 262.33
D Kimmel, Do 266.66
E Kimmel, Do 120.00
M Kalb, Do 343.00
J Souders, Do 120.00
I Hall, Do 143.33
A Flowers, Soil & Water Cons Dist Clerk Sal 99.75
Plan Commission Bd Memb Per Diem 45.00
E Sithen, Plan Commission 100.00
J Pollack, Plan Commission Clerk Sal 333.00
K Cornelius, Civil Defense 10.00
Bd Members Zoning, PD 30.00
F Carpenter, County Highway Emp Sal 650.00
C Oberlin, Do 333.33
J Reed, Do 250.00
A Albert, Do 291.33
C Ward, Do 110.40
D Beard, Do 133.60
R Brown, Do 111.47
Larry Casselman, Do 133.31
Lester Casselman, Do 133.33
O Casselman, Do 133.33
F Chase, eD 133.60
R Donat, Do 133.61
D Wike, Do 466.00
J Francis, eD 111.47
C Freed, Do 339.76
W Freed, Do 111.47
W McComb, Do 111.47
D Coburn, Do 111.47
R Fisher, County Highway Emp Sal 333.31
R Shearer, Do 333.31
J Singleton, Do 111.47
C Stahl, Do 111.47
L Vose Jr, Do 44.00
L Vose Sr, Do 153.60
H Hagerty, Do 174.00
F Dysinger, Do 199.00
H Wagers, Do 133.00
H Sears, Do 133.00
H Carpenter, Do 66.00
Keith R. Shewalter, Comm & Trans (Clerk's Office) 59.56
Indiana Bell Telephone, Loc 30.71
Haywood Publishing Co. Office Supplies 15.60
Brinkman Office Supply, Do 11.38
Xerox Corp, Rental 46.20
Indiana Bell Telephone, Comm & Trans (Auditor's Office) 11.17
Dorsie A. Likens, Do 2.14
Indiana Bell Telephone, Comm & Trans (Treasurer's Office) 12.62
Joan Knepper, Do 2.40
Mid-City Typewriter Co, Repairs 60.00
Haywood Publishing Co, Office Supplies 287.50
Ind Bell Tel Co, Comm & Trans (Recorder) 11.96
Bankers Dispatch, Do 1.00
Eastman Kodak Co, Office Supplies 6.00
Lincoln Graphic Co, Do 1.00
J Graham, Mileage (Sheriff) 62.00
J Ellis, Do 62.00
Ind Bell Tel Co, Comm & Trans 102.65
REA Express, Comm & Trans 2.15
J Sims, Do 1.00
J Sims, Meals for Prisoners 250.75
Rahm Chevrolet, Garage & Motors 102.64
General Tire Service, Do 102.64
Sinclair Refining Co, Do 111.32
Sinclair Refining Co, Do 111.32
Mobile Oil Co, Do 111.32
Texaco Inc, Do 111.32
G A Thompson, Office supplies 3.75
Robbs Merrill Co, Do 10.11
Ind Business Products, Do 10.11
Gerber Mfg Co, Uniforms 14.00
Scott Engineering, Properties 15.00
W Sunday, Drainage Bd Atty (Surveyor) 140.00
A Miller, Comm & Trans 10.70
Ind Bell Tel Co, Do 10.70
A Miller, Do 44.10
W Schlemer, Do 44.10
D Woodward, Do 44.10
J Buchs, Do 44.10
B C Somers Associates, Repair 15.07
Evening Star, Office Supplies 7.11
Auburn Lumber Co, Do 7.11
Brinkman Office Supply, Do 13.04
Ind Bell Tel Co, Comm & Trans (Co Agent) 11.13
M Jewett, Do 11.13
F Hansen, Do 11.13
F Miller, Do 10.40
Brinkman Office Supply, Office Supplies 2.60
Ind Bell Tel Co, Comm & Trans 11.50
Brinkman Office Supply, office Supplies 1.45
Ind Bell Tel Co, Comm & Trans (Union Twp Assessor) 10.57
Mid-City Typewriter, Rental 12.00
Ind. Bell Tel Co, Comm & Trans (Prosecutor) 15.64
H C Wilson, Do 12.00
Brinkman Office Supply, Office Supplies 23.80
Brinkman Office Supply, Do 14.48
DeKalb Credit Bureau, Misc 10.75
Shepards Citation, Properties 45.00
Bobbs Merrill Co, Do 1.45
Ind Bell Tel Co, Comm & Trans (Circuit Court) 24.90
Brinkman Office Supply, Office Supplies 12.33
F Seiple, Do 1.00
C Shultz, Return of Fugitives (Circuit Court) 25.00
Coverall Rental, Properties 10.00
West Publishing Co, Do 15.00
Lawyers Co-Op Pub Co, Do 15.00
K Newcomer, Comm & Trans (Election Expense) 23.56
Haywood Publishing Co, Print & Adv 250.00
Brinkman Office Supply, Do 7.00
Auburn Electric & Water Utilities, (Court House) 227.49
Western Corp, Repairs 104.65
Haughton Elevator Co, Do 20.75
Auburn City Hwd, Do 3.37
Auburn City Hwd, Do 6.93
Allen Electric, Do 20.00
Garrett Plumbing, Do 21.00
Northern Ind Fuel, Fuel 50.00
Kanco Products, Janitor Supplies 40.27
Lime-O-Sal Chem Co, Do 19.00
Kanco Products, Do 53.73
Coverall Rental, Misc 27.90
W Hess, Do 23.00
McCullough Service, Properties 93.00
Brinkman Office Supply, Do 41.87
N Sims, Laundry (Jail) 20.58
J Hines, Physician 6.00
Auburn Electric, Utilities 108.80
Donaldson Decorating, Repair 147.50
Mavis Mobile Radio, Do 51.05
Auburn Lumber Co, Do 140.94
Knotts Welding, Do 426.15
Auburn City Hwd, Do 7.37
Allen Electric, Misc 13.90
Superior Sanitary Supply, Do 41.58
Ind Bell Tel Co, Comm & Trans (Sheriff's Home) 12.06
Auburn Electric, Utilities 94.03
Bowman & Albright, Fuel 176.61
Feagler Decorating, Repair 54.04
Auburn Equipment Co, Do 5.04
Allison Corp, Do 1.68
Auburn City Hwd, Do 21.06
Curry TV, Do 1.00
Witney Plumbing & Heat, Do 14.10
McCullough Service, Do 5.00
Dunn Bros, Do 12.00
Clarks Welding, Do 15.00
Suttons Market, Food 100.65
Sierra Co, Do 66.15
Food Marketing Co, Do 105.11
Auburn Locker Service, Do 14.00
Standard Oil Co, Garage & Motors 103.19
S & S Tire Co, Do 22.00
Schaabe Dept Store, Clothing 7.00
Boston Store, Do 15.00
Wildermuth Drug Store, Medical 24.51
A Holman, Feed 100.40
DeKalb Co Farm Bureau, Do 110.31
Pioneer Mfg Co, Misc 11.00
V Bachtel, Do 11.00
Fisher Bros Paper Co, Do 11.00
Walter Dairy Equip Inc, Properties 6.50
Ind Bell Tel Co, Comm & Trans (Plan Comm) 10.14
St. Joe News, Do 7.53
Garrett Clipper, Print & Adv 11.00
W Sunday, Co Attz (Co Comm) 150.00
Auburn Dispatch, Print & Adv 307.22
Auburn Dispatch, Do 10.78
Auburn Courier, Do 10.78
Evening Star, Do 10.78
Waterloo Press, Do 307.22
Garret Clipper, Do 10.78
Garret Clipper, Do 73.63
Record Herald, Do
Fisher Insurance Agency, Insurance 44.00
Sebert Insurance Agency, Insurance (Co Comm) 268.96
Bittinger Funeral Home, Soldier Burial 100.00
McKee Funeral Home, Do 100.00
Gerig Funeral Home, Do 100.00
Graffis Funeral Home, Do 100.00
R McIntosh, Fox Bounty 5.00
G Heibert, Do 5.00
W Maurer, Do 5.00
H Riccius, Do 5.00
H Hook, Do 5.00
H Billman, Do 5.00
Oaklawn Medical Center, Mental Health 3497.33
Oaklawn Medical Center, Do 319.00
Richmond St Hosp, Rt of Inmates in St Inst 10.00
White's Inst, Do 61.50
Ft. Wayne St Hosp, Do 68.43
Ind Boys School, Do 1,114.48
Irene Byron, Irene Byron 100.00
W Hornbacker, Bovine Testing 44.00
School, Tippecanoe, Transfer of Tuition 104.75
LaGrange County, Change of Venue 12.00
Steuben County, Do 10.00
Steuben County, Do (United Appraisal) Co. Re-Appraisement 7,295.00
Public Emp Ret Fund, OASI 1,500.00
H Rock, Court House Ex Help 10.00
C Davis, Do 10.00
C Cum, Do 10.00
H Graham, Do 10.00
H Stump, Do 10.00
L Winans, Do 10.00
Re-Appropriated 270.00
Allison Corp, Decorating 11.00
Sandman Welding, Do 11.00
Auburn Electric, Do 1.00
Culbertson Welding, Do 1.00
DeKalb Co Farm Bureau, Do 1,100.00
Do 1.00
Ind Bell Tel Co, Do 1.00
Ft Lackey, Do 1.00
John F. Lewis Inc, Do 1,535.32

4H Winners

Exemplar 4Hers made a good showing at the DeKalb County Fair last week. The following winners were given to The News this week for recognition of their accomplishments in the livestock show.

Sheep — Grand Champion Lamb - Steve Beyer, Wilmington Township; Reserve Champion Lamb - Van Miller, Newville Township; 1st Place Middleweight Lamb - Dalene Armstrong, Wilmington Township; 1st Place Lightweight Lamb - Larry Armstrong, Wilmington Township; Champion Pen of Three Lambs - Van Miller.

Swine — Reserve Grand Champion - Paul Culler, Wilmington Township; Champion Hampshire Barrow - Ricky Kitchen, Wilmington Township; Champion Yorkshire Glit - Jeff Ridge, Wilmington Township.

Steers — Champion Hereford - Dalene Armstrong; Champion Charolais - Kyle Strombeck, Spencer Township; Reserve Champion Shorthorn - Reva Armstrong, Wilmington Township; Reserve Champion Hereford - Gerald Murphy, Spencer Township; Reserve Champion Angus - Gerald Murphy.

Herdsman Awards — Steers - Paul Culler; Swine - Dewayne Trenary, Wilmington Township; Sheep - Marie and Patti Diehl, Wilmington Township.

—PRECISION—
SAW FILING
—All Work Guaranteed—
Band, Circular, Band, all types including Carbolay—
Let us file your saws. They'll cut better when they're filed by machine with unvarying mechanical accuracy. Try our work— see how much faster, cleaner, truer and easier your saws can cut.
HOWARD L. McMAKEN
Saint Joe Ph.337-2654

Motor Fuel Tax Div, Do 32.00
Motorola C & S Inc, Do 87.00
Northern Ind Fuel, Do 14.62
E J Prakas TBA Sales, Do 10.00
S & S Tire Co, Do 146.40
Sinclair Refining Co, Do 72.55
Standard Oil Co, Do 103.00
State Chem Mfg Co, Do 146.11
O'Reilly Office Supply, Do 15.00
V Hensel, Do 15.00
Allen Co Motors Inc, Materials 107.00
Alwood Tractor Sales, Do 15.00
Auburn City Hwd, Do 1.80
Auburn Lumber Co, Do 1.80
Bituminous Materials, Do 691.20
Dailey Motor Sales, Do 76.00
Bernard Flegal, Do 1,082.70
Ft. Wayne Spring Co, Do 22.20
General Truck Sales, Do 22.70
Hixson Gravel & Sand, Do 2,502.77
Hanke Mach Corp, Do 2.55
Pierceton Equip Co, Do 10,560.00
Scott Excavating, Do 180.00
Trans-Power Inc, Do 7.50
W & W Gravel Co, Do 4,410.10
Sebert Ins Agency, Current Obligations 781.74
OASI, OASI 1,410.75
Ind Bell Tel Co, Comm & Trans (Health) 12.93
M Sunday, Instruction 10.00
M Sunday, Mileage 14.70
K Feller, Do 15.00
K Feller, Do 14.70
J C. Kenwood Inc, Repairs 103.60
Romoser Drug Store, Office Supplies 4.99
Brinkman Office Supply, Do 12.33
OASI, OASI 162.51
Ind Bell Tel Co, Comm & Trans (Welfare) 14.10
W Kimmell, Do 14.10
W Kimmell, Do 14.10
V Jackson, Do 15.00
M Southern, Do 45.00
Ideal Inc, Office Supplies 3.00
Pub Emp Ret Fund, Pub Emp Ret Fund 352.00
Pub Emp Ret Fund, OASI 276.72
H C Winans, Atty (Aviation) 75.00
C Bailey, Comm & Trans 7.10
R White, Do 15.00
Armco Steel Corp, Gas Bridge (Wtr Marks Bridge) 1,170.72
Parker Excavating Inc, Do (Cedar Creek Bridge Abbey Rd) 15,277.15
Parker Excavating Inc, Do (Crow Bridge) 15,400.00
Harley Baker, Gas Drain (Hood Contract) 2,111.00
Bernard Flegal, Do (Spur Ditch) 96.25
Mike Kilroy Ex Inc, Do (Reconditioner Contract) 1,651.15

DORSIE Likens
County Auditor

WANTED
Production Workers
All Shifts
Need steady, responsible workers for all shifts. Excellent fringe benefits, including paid insurance, incentive system, night shift premium, steady employment.
FABRICON
PRODUCTS
GRABILL INDIANA
APPLY IN PERSON
8 AM TO 5 PM—MONDAY THRU FRIDAY
PHONE 627—2127

SAINT JOE MOBIL SERVICE
Under New Ownership
VERLYN DIEMER — OWNER and OPERATOR
TUBES B.F.G. SEIBERLING TIRES MOBIL TIRES
TUNE-UPS BRAKE WORK LUBE CAR WASH
CARBURETOR, STARTER, GENERATOR, TIRE REPAIR
Hours 7 AM - 10 PM
Monday thru Saturday
9 AM - 9 PM Sunday
"Stop in and get acquainted"
Phone 337-9140
WE GIVE FAMILY STAMPS
MONDAY IS DOUBLE-STAMP DAY
POP POTATO CHIPS BREAD CUP CAKES CANDY

CECIL BROWN WAREHOUSE for FEDERAL FERTILIZERS
5 MILES NORTH OF SAINT JOE PHONE 966-2760

We have:
1. Bulk or bags reasonably priced.
2. Spreaders available, also spreading service.
3. Credit available.

OCTOBER

L 933

Want Ads

WANTED—RIDE TO MAGNAVOX in Industrial Park, Fort Wayne, on second trick 7:30 to 11:30. Call before 2:30 p.m. 337-2591. 38t2p

IMMEDIATE OPENINGS FOR skilled and unskilled production workers. We will train molding and other skills. Top wages and fringe benefits. Sturgis Foundry Corp., Sturgis Michigan, 1000 W. West St. Phone 651-8544.

FOR SALE—2 USED COMBINation storm-screen doors, 36" wide. Good condition. Phone 337-2685 evenings. 38t2

ELECTROLUX SALES & Service. 303 W. Maumee, Angola. Ind. 665-3561. . . 23tf

SEE KEITH DAVIS FOR 1968 Fords, Falcons, Thunderbirds—A-1 used cars—Ford trucks. Antwerp Sales, Inc., phone 419-258-7473, Antwerp, Ohio.

FOR SALE AT KAISER'S MOBile Home Sales—2 used 8 wides, 1 used Scamper, 2 used travel trailers. 2 1968 leftover 60x12's, one is a 3 bedroom. See them and others at Kaiser Mobile Home Sales, Butler, Indiana. 1½ miles east, then north. Phone 868-51-24. 37t3

USED REFRIGERATORS FOR sale at Brown Furniture & Hardware in little ol' Saint Joe.

ABERDEEN ANGUS — 40 FEmales, 4 bulls, 20 steers. West Michigan Angus Breeders. Show 10 a.m. Saturday, October 5th, Lowell, Michigan 4H Fair. grounds

SEE US FOR SPOUTING. BOY I. Bowser Store, Saint Joe, Ind

FEDERSPIEL DRAPERIES—custom made drapes, bedspreads. Fabrics, rods and supplies. 31, Spencerville, Indiana. Phone 238-4518. 21tf

ELECTRIC RUG SHAMPOOER for rent. $1 per 24 hours with purchase of shampoo. Brown Furniture & Hardware in little ol' Saint Joe.

LET US ESTIMATE YOUR spouting needs. Brown Furniture & Hardware, Saint Joe, Indiana.

SAINT JOE VALLEY EXTENSION CLUB

The Saint Joe Valley Extension Club met at the home of Myrtle Pugsley September 20, 1968, with 11 members and three visitors attending.

The meeting was opened by the president, Catherine Bowser, with the reciting of the club collect in unison.

Devotions were given by Gertrude Borthwick, including many interesting points on "The Riches of the Bible," closing devotions with prayer.

Mrs. Borthwick also gave the history of the song of the month and led in singing of the old favorite song, "The Old Oaken Bucket."

Doris Yeiser gave a report on the presidents' meeting she attended.

Roll call was answered by giving a menu for a quick meal.

The secretary's report was given and accepted as read. Several bills were brought on the floor and ordered paid.

Under new business, our faithful member, Gertrude Borthwick, reported she had taken care of "The Ditty Bag For the Vietnam Boys." She was sincerely thanked by the members of the club.

The ways and means committee reported on the rug raffle we are having and also reported on the amount that they have taken in this year.

Election of officers was then in order and resulted as follows:

Cora Funk, president.

Eva Clauser, 1st vice president.

Pat Roberts, 2nd vice president.

Doris Yeiser, secretary.

Catherine Bowser, treasurer.

The meeting was then closed with the singing of the prayer song.

The hostess served a lovely lunch and much visiting was done over the coffee cups.

—Pat Roberts, Reporter

Cong. Adair Reviews Efforts

With Congressman E. Ross Adair running for re-election, readers may be interested in knowing what he has done in legislation relative to the important issues of the times.

"In my continuing effort to keep the people of the Fourth District of Indiana informed of legislative activities here in the Congress, I am issuing this second roundup of the legislation I have introduced since the 90th Congress convened over a year and a half ago. Below listed in brief are most of my legislative proposals for your information.

"Farmers — Again introduced legislation to free farmers from government control, H. R. 185. Also introduced legislation to protect our farmers from cheap foreign imports, H. R. 11553; to limit the import action of dairy products, H. R. 9482; to limit the importation of certain meat and meat products.

"Health — Sponsored House Concurrent Resolution 601 expressing the sense of Congress that certain meat imports be prohibited until the exporting country satisfied the President that the livestock was free of hoof and mouth disease. Co-sponsored H. R. 11837 to protect the right of our people to use certain vitamins and food supplements without the use of a prescription.

"Riots — Again introduced legislation to put a stop to professional agitators traveling about the country, H. R. 184. A similar bill passed the House last year and is still languished in the Senate. Later, this proposal was incorporated into Civil Rights legislation and is now part of Public Law 90-284.

"Social Security—My bill, H. R. 7028, to raise the income limitation to $3,000 was again introduced. Unfortunately, the Democrat Congress only increased the ceiling from $1,500 to $1,684.

"Panama Canal — Introduced House Concurrent Resolution 418 expressing the sense of the Congress that we should not abandon the Panama Canal.

"Communism — Introduced legislation in the form of H. R. 12919, designed to unmask the many Communist-front organizations that are seeking to destroy our society.

"Prayer in Schools — Again introduced my legislation designed to amend the United States Constitution to modify the Supreme Court decision to permit voluntary prayer in schools. House Joint Resolution 291.

"Housing — Proposed the chartering of a National Home Ownership Foundation in order to have private industry provide the low cost housing we need for many of our citizens, H. R. 8821. This concept was later incorporated in the Housing and Urban Development Act of 1968.

"Unemployment — Introduced legislation to provide a tax credit for employers who provide the expense of job training programs in order to reduce unemployment, H. R. 5583.

"Taxes and Moving Expenses — Introduced bill to liberalize the present law in order that employees do not suffer losses when moving and are reimbursed by their employers, H. R. 5699 and H. R. 11293.

"Congressional Reform — Introduced House Resolution 350 establishing a Select Committee on Standards and Conduct. A bill similar to mine did pass and such a committee is at work and has reported to the Congress. The recommendations of the committee as to standards of conduct for House Members was recently passed by an overwhelming vote.

"Uniform Time for Indiana — Introduced H. R. 8113 in order that certain parts of the State would have the option of choosing advanced time."

Saturday's "madhouse" atmosphere is seen at the Lions stand in the above photo with people waiting patiently for sandwiches, soup, pie and beverages.

FARM BUREAU BOARD

President Robert Bleck presided and county Women Leader Edna Perkins gave devotions at the regular meeting of the DeKalb County Farm Bureau Board of Directors Monday evening, September 16.

Paul Glenger, area field man, encouraged enthusiasm over Indiana Farm Bureau's golden anniversary which will be celebrated in 1969.

Mr. Glenger also passed out material explaining county soil surveys.

Plans were completed for a public "Meet Your Candidate Meeting" to be held in the court house assembly room Friday, October 4, at 8 p.m. All district and county candidates of both parties, whose names will appear on the ballot in November, will be invited to attend. This is a rare opportunity for the voters of the county to see, hear and question these office seekers.

Farm Bureau urges voters to oppose pari mutual betting in Indiana. The issue will be presented on a separate ballot, not the voting machine, in November.

The newly appointed 1969 Membership Committee is Bruce Provines, chairman; Dale Armstrong; Mary Carpenter; Floyd Pfierman; Merle Wagner; Mazie Myers; Robert Bleck and Edna Perkins.

The State Convention will be November 10, 11 and 12. DeKalb County's attendance quota is 26.

The Policy Development Committee will meet October 17 to prepare the policies on which the delegates will vote on October 21.

The Annual Meeting will be held in the court house assembly room October 24 at 8 p.m. Resolutions will be read, annual reports made and a state speaker will address the audience.

Plans for the fair were reviewed.

Carl Diehl will have devotions in October.

—Mildren Jarrett, Publicity Chm.

CHICKEN-SHRIMP BASKETS
SANDWICHES
MUSHROOMS ONION RINGS
YOUR FAVORITE BEERS
and MIXED DRINKS AT
The Oasis
SAINT JOE, INDIANA
Pool Table—Shuffleboard

HEATING NEEDS at
BROWN FURNITURE & HARDWARE
Saint Joe, Indiana
"The Little Store That Has Everything"
"If We Don't Have It, We'll Get It"
Fuel & Furnace Filters
Stove & Furnace Pipe
Heat Tapes Window Insulation
General Heating Needs
Any amount holds a layaway now for you-know-what!

OCTOBER

L 933

Are You REGISTERED TO VOTE IN THE ELECTION November 5?

What about your neighbor?

OCTOBER 7 is the DEADLINE!

Be prepared to exercise your voting privilege next month

Sponsored in the public interest by The Saint Joe News

OCTOBER

L 933

Indiana State Library

"If we can't maintain order on our campuses, how can we maintain it in our cities? I definitely favor the expulsion of students guilty of rioting." - Edgar D. Whitcomb

The Saint Joe News

VOL. LXXXIII — Saint Joe (DeKalb Co.), Indiana — Thursday, October 10, 1968 — NUMBER 39

NITED FUND NEEDS U

One party to a contract may violate it—break it, so to speak; but does it not require all to lawfully rescind it?
—Abraham Lincoln

?

by Loretta Loy

Dear ——

Great news this week: Jim Miller is due to be discharged October 17. Jim told Mom and Dad to stop writing to him, the Saint Joe News has been discontinued, and his address has been lifted, so it won't be long now before "Toehead" can stop in at Maxton's and buy a car from "Gerb."

Joe Creager returned home August 20. Sorry we're late with your welcome-home, Joe.

Max Pierson should be discharged sometime this month, but I'm not sure about the date.

Thursday, October 10, Mike Loy will make 1st Lt.

Bruce Peters of near Spencerville and his buddy Joe Young of Huntertown returned home from the Navy Friday, September 27. Bruce has gone to work at the Harvester and Joe is working at the G. E.

It's nice to be writing about guys coming home instead of going away for a change, but I'd still like to get some letters from all you men sitting there in your cozy foxholes doing nothing with all that time on your hands!

Where are you now?
Where have you been?
What are you doing?

Let us know. We're not curious, just nosy!!

Calvin Coburn has been wounded and is in the hospital in Da Nang. He will be there a couple of weeks. His address for the next two weeks is:
Calvin G. Coburn 39 961 176
46th ORD DET
c/o 40th ORD Co.
Drawer 47
APO 96349 San Francisco, Calif.

Richard Mumma's new address is:
Richard D. Mumma
F. A. B. 54-65-33
USS Wright (CC-2)
FPO New York 09501

John Crothers has set his pen to paper again in honor of you guys, and has produced a song, to which he attaches this note: "As an old artillery man and a gun pointer on the old twelve inch rifles, I dedicate this little song to the artillery men of today. Here goes!"

"Artillery! Artillery! With dirt behind their ears.
They can lick their weight in wildcats, and drink their weight in beer.
"The Infantry, the Air Corps, the gosh darn Engineers;
They could never lick the Artillery in a hundred thousand years."

Loretta Musser passes along a newspaper clipping from Fort Sill, Oklahoma, concerning her brother, Sgt. Major Harry W. Schendel, a 25-year man in the U. S. Army. The parachute artilleryman succeeds Sgt. Major Charles R. Conradi as the artillery and missile school's top noncommissioned officer.

Sgt. Major Schendel has been the sergeant major in the School's Office of the Director of Instruction since he returned from Vietnam last year. He came back with a Bronze Star Medal for his service with the 3rd Battalion, 18th Artillery. Seven years ago he served in Germany.

Sgt. Major Schendel began his Army career January 1, 1943. He saw action in the South Pacific from 1944 to 1946, participating in six campaigns.

He is married to the former Joanne Johnson, and the couple have three sons and a daughter.

Jack Lochner, with Uncle Sam, was recently promoted to Army Lieutenant Colonel at Fort Leavenworth, Kansas. He entered the Army in June of 1954 and is a 1949 graduate of Auburn High School. He is the son of Mr. and Mrs. J. J. Lochner of R2 Auburn.

Captain Gary H. Sible, son of Mr. and Mrs. Francis Sible of R1 Saint Joe, is now on temporary duty with the 4133rd Bomb Wing at a forward base in the western Pacific, according to the U.S. Air Force Home Town News Center.

Gary, a Strategic Air Command navigator, flies almost

CAPT. GARY H. SIBLE

daily B-52 Stratofortress bombing missions against enemy targets in Southeas Asia. He is permanently assigned to the 99th Bomb Wing at Westover AFB, Massachusetts.

Gary, a graduate of Riverdale High School, received his B.S. degree in 1964 from Purdue. He was commissioned upon completion of Officer Training School at Lackland, AFB, Texas.

See you all next week, take care, God bless, and don't forget to drop a line.

PTO Tuesday

Lois Fisher, president of the Riverdale P.T.O., has announced that the organization will meet next Tuesday evening, October 15, at the Riverdale cafetorium at 7:30 p.m.

Rev. Philip Philbrook, pastor of First Baptist Church in Fort Wayne and known as a dyaamic speaker, will address the group.

Rev. Russell Snyder will lead devotions. Reports will be given by the ways and means committee and the membership committee.

Smorgasbord 24th

Mt. Pleasant United Methodist Church will host a Smorgasbord Harvest Supper Thursday evening, October 24, at the church. The supper will be served starting at 5:00 p.m. Voluntary donations will take the place of a set price for the supper.

The church is located north of Saint Joe on County Road 59 at the intersection with County Road 40.

Rummage-Bake Sale

Spencerville United Methodist Church women are planning a rummage and bake sale for next week. The sale will be held Friday and Saturday, October 11 and 12 with the bake sale to be held Saturday only.

Friday hours will be 10 a.m. to 6 p.m. and Saturday hours 9 a.m. to 4 p.m.

The public is invited to patronize the sale.

Way Opened For Annexation Of Riverdale By Central United School District

by The Editor

Two significant meetings were held this week concerning school matters in the DeKalb County Eastern Community School District.

Monday night the school board of the eastern district met in regular session. One of the items on the agenda was the discussion of the feasibility of uniting with the DeKalb Central District. With approximately 30 or 35 persons present in addition to the board, the view was expresed by the board majority that such a merger was not desirable. However, willingness was expressed to release Concord, Newville and Spencer townships to the central district if the latter wished to annex the three townships.

The eastern board had received a letter from the central district board asking that the latter be informed of the eastern board's action in the matter through a representative or representatives at the central board's meeting Tuesday. The superintendent and attorney were authorized to serve as such representatives.

A rather startling opening of the business session came when, by a vote of three to one and one abstaining, a motion passed as follows: "I move that we table any further consideration of sidewalks for the Riverdale School center until after such time as the question of the site for the proposed junior-senior high school is settled." The motion was made by Wendell Cooper and seconded by Sydney Long.

That motion established the mood of the board majority and a critical attitude toward the Riverdale area was apparent for the remainder of the meeting.

Tuesday night, the central board met with eastern superintendent Kenneth Cole and attorney H. Charles Winans, and several persons from Concord and Spencer townships, including board members Lynn Fisher and Harold Kagey. Following a discussion in which all parties participated, the central board voted to prepare all pertinent information concerning the annexing of the three townships in question, popularly identified as the "Riverdale" school district.

A committee was appointed by the central board to gather the information, assisted by Mr. Cole and Mr. Winans. Tentative plans call for possible public meetings in the future at which the necessary annexation resolution can be discussed to allow the public to understand the entire situation. The desire was expressed mutually by the central board and the group representing the Riverdale area that every effort be made to inform the public about the matter to avoid any entanglements which might occur if action to annex were undertaken prematurely.

Two points were emphasized by the central board, in connection with possible annexation. One was that the central district has planned for a junior high school on its present high school site and will continue to plan for all junior high students to be transported to that site, should annexation be accepted by participating areas. However, for at least three years, Riverdale area junior high students would of necessity be housed in the present old building at Saint Joe, until a new facility could be built at the central site.

The other point was that "no one's taxes are going to be lowered." This statement was made because of an erroneous impression that merging or annexation would reduce the tax rate. It was explained by Ted Haberkorn, among the group attending the meeting, that the reference to lower taxes which has appeared in The Saint Joe News referred to the obligations connected with construction obligations, that the greater number of persons bearing the cost burden would reduce the cost per person.

Enrollment figures presented at the meeting showed that under annexation, a high school of grades 9 through 12 would total over 1400 students. A high school made up of grades 10 through 12 would number over 900.

The central board showed concern over the motivation of the citizens of the Riverdale area in apparently desiring to unite with the central school. The question was asked if it was a sincere concern for education or just an anticipated means of getting into a new school with the expectation of paying less money. Paul Fish of Spencerville and Mr. Haberkorn pointed out two citizen movements at Riverdale, prior to county reorganization, wherein the then functioning local school board was asked on one occasion to increase the building fund levy from 50 cents to $1.00. On a second occasion, just before reorganization when the Riverdale school board removed the cumulative levy, a group of citizens strongly urged reinstatement of the levy and the board complied with the request.

The two incidents were mentioned to illustrate that the Riverdale area has had active people in school matters, even to the point of asking for tax increases for better school facilities.

Mr. Winans reviewed the process by which annexation can be carried out by mutual agreement between the two school corporations. Attorney Donald Mefford participated in behalf of the central board in legal questions.

The total result of the entire situation is that the central district school board has taken the initiative in obtaining all pertinent facts in the situation, acting not only in behalf of the patrons of the central district but also in behalf of the residents of Concord, Newville and Spencer townships. A thorough program of information concerning possible annexation is being planned by the central board, a procedure carried out in that district a few years ago when consolidation of the Auburn, Waterloo and Ashley high schools was carried out with an almost unbelievable lack of friction and contention. The same degree of efficiency was evident in the district's further construction of a new school in a central location.

United Fund Drive Next Week

The Riverdale area, along with all of DeKalb County, will be asked to respond to the 1968 United Fund appeal for funds during the week of October 13 through 19. The goal for the county this year is $40,000.

12 fund raising campaigns are combined into one effort under "The United Way." Agencies which receive support include Cancer, Mental Health, Arthritis, Cerebral Palsy, Heart, Red Cross, U.S.O., Salvation Army, Wee Haven School, Y.M.C.A., Boy Scouts and Girl Scouts.

Emphasis is placed on the use of a "fair share" pledge by contributors. A "fair share" is one hour's pay per month or 1 per cent a month for those on salary. Contributions can be in one lump sum or in installments. Where offered by employers, payroll deductions can be arranged.

One of the benefits to donors which is often overlooked is that a $25 contribution allows the donor to designate two students, including members of the family, to receive YMCA memberships worth $5 each, applicable through high school. With an increasing number of families participating in a family program at the "Y," the United Fund "bonus" is a convenient way to provide such participation, not known to hold true in any other United Fund in the country.

A $50 contribution brings four student memberships and one adult membership.

An open invitation is extended to families in all areas of DeKalb County to use "Y" facilities at Auburn, now in their 52nd year of service. Swim classes, gym classes, contests for both boys and girls, family nights, business men's gym classes and luncheons, women's morning and evening classes and many other activities are a part of the program offered at the Auburn Y.M.C.A.

When United Fund calls on the residents of the Riverdale area, they are asked to remember the "fair share" approach to giving, and also the extra benefit to the donor with a $25 or more donation in the form of Y.M.C.A. student and adult memberships as described above.

RIVERDALE MENU

Monday—beef stew, cole slaw, peaches, butter and peanut butter bread.

Tuesday—tuna and noodles, glazed carrots, plums, butter and peanut butter bread.

Wednesday—pizza burger, buttered corn, fruit jello, cookie.

Thursday—hamburger and spaghetti, green beans, orange juice, gingerbread, butter and peanut butter bread.

Friday—hot dog sandwich, baked beans, mixed fruit.

Milk served with each meal. Menu subject to change without notice.

OCTOBER

The Saint Joe News
T. E. Haberkorn, Jr., Editor & Publisher.
Philip E. Haberkorn, Assistant Editor.
Entered at the Post Office at Saint Joe, Ind Second Class matter.

From the editor's desk. . . .

Effective Propaganda - II

The relationship between the federal government and the people of this country has deteriorated to a demoralizing degree under liberal Democrat leadership. The President of the United States cannot be believed much of the time, nor can those who work under the present administration in the various departments of government. Few average citizens in this country today accept without question statements of the present administration. Why? The answer is — Democrat leadership has not been honest with the citizenry of this country. If a lie will serve the purpose sought by that leadership, a lie is used. This is not just speculation; it is a statement of fact, substantiated for instance by an article in the current issue of Reader's Digest. But it doesn't take an article in a national publication to prove the point. All it takes is a little thought by the average person who is pretty much capable of knowing whether or not he trusts his government and its leadership

"The end justifies the means" has been the logic of Democrat leadership for many years. Such a philosophy has been carried out, overriding the objection of conscientious minds, because of the promise of "getting" something. Such a philosophy, practiced by Democrat leadership for many years under "liberal" motivations, has appealed to the selfish nature of the average citizen. Honest as he is, John Q. Public seldom can overcome the temptation of an extra buck in his pocket, or some other "ideal" benefit, which Democrat leadership has placed before the eyes of the laboring man, the elder citizen, and the welfare family. Little regard is evident for the important factor: is the benefit deserved and proper? At the same time, such Democrat leadership has successfully propagandized against the Republican party (or anyone who questions the system) so as to infer that objectors or doubters are against the beneficiaries and do not care about the interests of the "common man." Republicans generally have been categorized in the public eye as "against" the public good because they do not promise all things to all people. Democrat leadership has made a mockery of the cause of freedom by promoting a so-called better life through government. It has successfully made government the master of people by appealing to the natural desire for material comfort. The basic Republican philosophy that government is the tool of the people has been virtually smothered into oblivion, ridiculed in its desire to allow people to work for their own improvement according to the dictates and desires of their own conscience. Such an approach has been scoffed at as unthinkable, impossible, cruel and heartless —and the public has accepted such Democrat propaganda almost without question because of the "goodies" promised for all.

There is, however, an indication from time to time that some Democrat minds see the fallacy of the handout system which their party has fostered for many years. They will no doubt seek to capitalize on a "new" approach as they note public opinion changes. But it is not a new concept or philosophy; it is the same basic philosophy preached by the Republican party for many years. It is the only philosophy appropriate for a truly free society, but Democrat leadership has ridiculed it and smothered it successfully with the promise of material wealth and the almighty dollar, whether deserved or not.

One of the things which voters should keep in mind come election time is whether or not the general leadership of the political parties can be trusted. Past experience has shown that Democrat leadership is deceptive and deceitful, exhibiting contempt for the judgment and intelligence of the "common man" whom the Democrat party has wooed lo these many years. Despite the fact that Democrat leadership has been as rich as you could find, what with the Roosevelts, the Kennedys and the Johnsons in the past generation or so, that party has been successful in selling itself as the champion of the "common man", as opposed to the implied image of the Republican party as controlled by big business, out to squeeze the blood from the little man. The success of Democrat leadership in hypnotizing people is evident in that several of the Democrat candidates and potential candidates in the past several years have been millionnaires. Is a Democrat millionnaire more aware of the "common man" and his problems than a Republican millionnaire?????

The American people have a choice November 5 of electing to the Presidency a Democrat who has been a part of a program of deception, a part of a program of promises which are foolhardy and cannot be fulfilled, a part of a program of deceit which, instead of expanding liberties for all has curtailed liberties and, indeed, made puppets of the very ones who supposedly are being championed. Or the American people can elect a Republican, who has made an effort to overcome past personal and political mistakes, who has been honest enough thus far in his campaign not to promise everything to all people, who has the background of being an active worker for his party and worked for the party and its candidate faithfully in 1964, who as a Republican has a heritage of basic down-to-earth political philosophy. No, he is not perfect; but ask yourself — can I believe him?

For those who may be offended that the third candidate, George Wallace, is not considered in these paragraphs, I ask this question: are you for him because of the positive approach he presents for all people, or are you for him just to get even with somebody?

JACK'S ELECTRIC SERVICE
ELECTRIC HEATING-COOLING DEALER
Wiring Heating Repair
—Financing Available—
SAINT JOE Ph. 337-2641

Take advantage of these credit certificates:
Jan. 1—Dec. 31, 1968 — Service Entrance Wiring Plan — $25
Jan. 1—Dec. 31, 1968 — PSP Water Heater Circuit Wiring Plan — $25
Jan. 1—Dec. 31, 1968 — PSP Water Heater Trade-in Plan (50 gal. or larger) — $25
Jan. 1—Dec. 31, 1968 — Range Circuit Wiring Plan — $15
Jan. 1—March 31, and Oct. 1—Dec. 31, 1968 — Dryer Circuit Wiring Plan — $15
Jan. 1—April 30, 1968 — Whole-house Air Conditioning Circuit Wiring Plan — $25

CHRYSLER - PLYMOUTH
and
The Best In Used Cars
EXPERT BODY WORK
24-HOUR WRECKER SERVICE "WE HURRY"
R. L. HOLBEN AUTO CO.
Auburn, Indiana Phone 925-3010

POWERVAC
FURNACE CLEANING & SERVICE
Cleans furnace, air ducts, registers, chimneys from ash pit to chimney top in less than an hour. No dirt or mess in house or basement. Giant power vacuum draws all dirt to truck hopper.
ARNETT'S HEATING
Phone 337-2880

LISTINGS NEEDED
—throughout the Tri-State area—farms, suburban and city properties. Give us your listing now for our Spring and Summer Catalog in which each property has a photo of the improvements and description of the land and improvements. We sold more real estate in 1967 than in any previous year of the more than 40 years we have been in the real estate and auction business. Free appraisal on your property without any obligation. Licensed in Ohio, Indiana and Michigan.
DAY'S REAL ESTATE & AUCTION
8041 LIMA ROAD, FORT WAYNE — 485-4091
EDGERTON, OHIO — 595-2261
CAMDEN, MICHIGAN — 369-2185

Did you know

—that Roy Maxwell is hospitalized in Benton Harbor, Mich.

—that the Future Homemakers of America met in the home ec room at Eastside October 7 at 7 p.m. Plans for the paper drive on October 24 and a Halloween Party that night were discussed. There will be a fall district meting at Columbia City October 12 for all officers. The meeting was adjourned by the president, Janalee Whitman.

—that the Christian Endeavor of Coburn Corners Church of Christ are having a paper drive October 12. This will be a good time to get rid of all those old papers. Call Larry Hart, 228 4831, or Martha Kagey, 337 2780.

—that Anne Kagey and Wendell Huse, students at Lincoln, Ill., were home last week end. Mark Strong was home from Tri State.

—that Dr. Floyd Coleman of Waterloo was invited by the Indiana State Medical Association to attend the 4th National Congress on Health Quackery and to attend the conferences and participate in seminars during the Congress. The Congress which was sponsored by the American Medical Association and the National Health Council was held at the Drake Hotel in Chicago last week.

—that you may save your newspapers and magazines for the Eastside Future Homemakers of America paper drive October 24, 1968, in Butler Saint Joe and Spencerville. Girls will be by to pick them up.

—that Lynn Hart had minor surgery last Thursday morning.

—that on Sunday evening, October 13, at Mt. Pleasant United Methodist Church, Rev. Samuel Overmyer of the Waterloo UM Church will show his pictures of his visit to the Holy Land. The public is invited.

—that David Kruse of Auburn was recently admitted to the State Bar Association and permitted to practice law in Indiana, also being approved to practice law in Federal District Court.

—that the Liechty Trio of Fort Wayne will appear at the Auburn First Church of God Sunday, October 13, in observance of the church's annual Homecoming and Rally Day.

—that Don Bullock suffered a broken foot last week.

—that local businesses and individuals who supported the 4-H auction at the fair include Yrier's Standard Service, Stentz Elevator, Brown Furniture and Hardware, Oasis Tavern, Saint Joe Barber Shop, Jiggs' Motor Service, Aaron Holman (Morman Feeds), Wash A Teria Car Wash and Laundry, Tri Township Farm Bureau, Seehler's, Chaney's Restaurant, Goldsmith Welding Shop, Hoover Marathon, John Mason, International Minerals & Chemicals, Hubert Hudson, Merle Holden and Gene Casebere.

—that Skip Campbell of Butler is one of two Ball State freshmen to receive Indiana & Michigan Electric Company scholarships. He is the son of Mr. and Mrs. Burton Campbell.

KRUSE
REAL ESTATE
FARM and RESIDENCE
LISTINGS NEEDED
Bob Walter,
Salesman
PHONE 925-0004
WATERLOO, INDIANA

OCTOBER

L 933

Tri-Township GOP Women Sponsor Rally At Spencerville Oct. 22

The Republican ladies of Spencer, Concord and Newville townships, DeKalb County, Indiana, are sponsoring a "Meet the Candidates" rally on Tuesday, evening, October 22, 1968, at the Community Building in Spencerville.

The rally will start with a carry-in supper at 6:30 p.m. During the supper hour, County Chairman Dean Kruse will auction gifts that have been received from the candidates. All of the money will be used for the Republican Party.

The following ladies will serve on committees:

Reception—Grace Phelps.

Food—Marilyn Laub, Edna Lengacher, Katy Crow, Ethelyn Miller, Bina McKay, Lora Hart Grace Laub and Ida Reed.

Decorating—Connie Hollabaugh, Jniee Hollabaugh, Arden Dwyer, Valda Brown, Barbara Timmermas and Inez Smith.

Membership—Lois Fisher, Rose Anthony, Sue Richmond, Sharon Bowser, Dorine Singer, Marvel Kessler, Nancy Dafforn and Gladys Akey.

Program—Bernicee Wilder.

During the program, music will be furnished by Dorine Singer, and baton twirling by Sandra Panning.

The candidates will be introduced by Sen. Kruse. U.S. Congressm E. Ross Adair will be present to address the group and answer any questions.

"Bring the family—enjoy the evening—everybody welcome!

EHS Cross Country

by Phil Miller, Coach

September 20 — Churubusco Invitational: Eastside finished 12th, in front of Churubusco, South Whitley, Pierceton, Columbia City, Mentone, Larwill, and Southern Wells.

September 24 — Carroll 27, Adams Central 46, Eastside 50; Warstler 3rd; Seltenright 6th; Willibey 11th; Houser 14th; Ginder 16th.

September 26 — Garrett 21, Eastside 36; Warstler 2nd; Seltenright 6th; Houser 7th; Willibey 9th; Ginder 13th.

September 27 — Lakeland 21, Eastside 34; Warstler 1st; Seltenright 6th; Houser 8th; Willibey 9th; Ginder 10th.

September 30 — Bishop Dwenger 17, Eastside 44; Warstler 5th; Seltenright 6th; Houser 10th; Willibey 12th; Wasson 15th.

Eastside's cross country team reversed an earlier decision to Leo Friday evening, downing the Lions 25 to 27.

In the Churubusco Invitational Leo had beaten the Blazer runners by 80 points.

Kenny Warstler took first place again, Tom Seltenright was 4th, Gary Willibey 5th, Kevin Houser 6th and Dennis Ginder 11th. Keith Melchi and Deo Wasson were pushers for the Blazers, finishing 12th and 13th.

Tuesday the Eastside runners defeated Angola 27 to 28 in double dual meet with Angola and Garrett. However, the Railroaders were still too fast for the Blazers, winning 19 to 38.

Against Angola Warstler placed 2nd, Seltenright 4th, Willibey 6th, Houser 7h and Ginder 8th, with Melchi and Wasson pushers again. Against Garrett the boys finished in the same order getting 3rd, 6th, 8th, 10th and 12th places.

Mason-Trenary

Miss Opal Ann Trenary and John David Mason exchanged marriage vows at 12:30 p.m. Saturday, October 5, 1968, at Mt. Pleasant United Methodist Church, five miles north of Saint Joe. Rev. Armour Keller officiated at the ceremony.

The bride is the daughter of Mrs. Mary Trenary and the late C. Brooks Trenary of north of Saint Joe. The bridegroom's parents are are Mr. and Mrs. Lloyd K. Mason of Auburn.

Mrs. Doris Matherly, sister of the bride, was matron of honor. James Mason attended the bridegroom as best man. Seating the guests were Launo Mason and Timothy Cook.

A reception was held at the Saint Joe Conservation Club following the wedding ceremony.

Serving were Miss Linda Mason, Miss Letha Mason, Mrs. Andrie Walter, Mrs. Ruth Fetters, Mrs. Alice Yarde, Mrs. Mary Lou Baughman, Mrs. Helen Cook, Mrs. Melony Mason, Miss Shirley Trenary and Miss Diana Trenary.

The couple left for a honeymoon trip to Vermont. They will reside in their new home northeast of Saint Joe.

Letters to the Editor

Waterloo, Ind.
Oct. 7, 1968

Dear Mr. Haberkorn,

May I personally thank you for your article in your paper about my husband. It is good to know that he still has friends that think so highly of him.

I know in my heart that the six years Cecil has been in office he has sincerely and honestly done what he knew was best for all concerned. He believed in his work and has put more hours into it than any other commissioner we have had. And he wasn't afraid to say "no" if the occasion presented itself regardless of who it was, if it was for the good of all—not of just one.

Thank you again on your article. Would you happen to have an extra copy to send to our son? His address is: Richard Fitch 6220 E 11th St., Anthony Apt. 111, Indianapolis Ind. 46219.

Our hopes and prayers rest in Bob and Frank, and hope Herman goes along with them. (If they get elected—we hope!)

Sincerely yours,
Mrs. Cecil Fitch

P.S. Cecil has worked so long and so hard for Mental Health, hardly misses a meeting, regardless of where they were. That at least he and Bob accomplished.

Rural Route 2
Churubusco, Ind.
October 7, 1968

Dear Ted,

I'd like for you to thank each and every person who has helped me (Lois) and my family since I have been sick. Of course my family would be at the head of the list, then all the people from the Church of Christ. I still have a long way to go before I'll be well, but tell everyone thank you for all the cards and prayers.

God bless each and every one of you and may He keep you in His care.

Your friend in Christ,
Mr. and Mrs. Marvin Stauffer
(Lois Griggs)

Troop 172 Trip

Spencerville Troop 172 of the Boy Scouts of America participated in the Perryville Trek last week end at Perryville, Ohio.

October 7 is the anniversary of the Battle of Perryville in which the Confederate army's advance into Kentucky was stopped.

There are two fifteen mile hikes following the route of the two armies.

Those participating in the hike were Ed and Don Shilling, George Carper, Loren Fisher, Dennis Melchi, Tim and Tom Hollabaugh, Joe Hausbach, Dick Kagey, Jay DePriest and Jerry Markle. The group was supervised by Scoutmaster Bob Jacobson. Harold Kagey furnished additional transportation.

FARMS - SMALL ACREAGE
are in great demand
If you wish to sell, call
Strombeck Real Estate
337-3325 Free appraisals

DR. DARRELL O. MILLER
OPTOMETRIST
ANNOUNCES THE REMOVAL OF HIS
OFFICE TO
201 NORTH BROADWAY
BUTLER, INDIANA
Telephone 868-2211

OPPORTUNITY

The reason a lot of people cannot find opportunity is that it goes about disguised as hard work.

SAINT JOE
CHURCH OF CHRIST
Bible School 9:30 A.M.
Worship & Communion 10:30
Don Bullock, Minister

PUBLIC AUCTION
Located at 237 West Depot Street, Butler, Ind.
Friday, Oct. 18, 1968
Sale Time 6:00 p.m.
Modern Home
FAMILY LIVING OR INVESTMENT
POSSIBLY 10% DOWN—60 MONTH

NOW
is your opportunity to actually buy a good-size home at realistic price. Ideal to use as a home or could pay out as investment.

COME TO THIS SALE
You cannot afford to rent when it is possible to buy with a low down payment. Be a buyer or at least be informed. Don't find out later it sold for what you would have easily paid.

FREE FREE
Seller to give a canned ham to person guessing nearest the selling price before bidding starts.

TERMS AND DETAILS
This is a 3-bedroom home with all rooms good sized. Separate dining room, basement with late-model oil furnace. Shade trees add to value of property as well as attached garage and storage room. 10% or more can be paid down up to all cash if desired. Possession at closing, which can be soon.

Floyd & Edith Perry
OWNERS

Not responsible for accidents.
Auctioneers—Russell, Dean and Dennis Kruse. Also dealers in real estate and professional appraisers. 305 S Union, Auburn. Phone 925-4004. If you want or need to sell property for a high, quick-cash price, contact our office.

HEATING NEEDS at
BROWN FURNITURE & HARDWARE
Saint Joe, Indiana
"The Little Store That Has Everything"
"If We Don't Have It, We'll Get It"

Fuel & Furnace Filters
Stove & Furnace Pipe
Heat Tapes Window Insulation
General Heating Needs

Any amount holds a layaway now for you-know-what!

OCTOBER

L 933

Want Ads

WANTED—RIDE TO MAGNAvox in Industrial Park, Fort Wayne, on second trick 3:30 to 11:30. Call before 2:30 p.m. 337-2591. 38t2p

FOR SALE—28 ft. single chain elevator, American Standard. 8 ft. International lime spreader. Phone 868-2715. 39t2

FOR SALE—2 USED COMBINation storm-screen doors. 36" wide. Good condition. Phone 337-2685 evenings. 38t2

ELECTROLUX SALES & Service. 303 W. Maumee, Angola, Ind. 665-3561. . . 28tf

SEE KEITH DAVIS FOR 1968 Fords, Falcons, Thunderbirds—A-1 used cars—Ford trucks. Antwerp Sales, Inc., phone 419-258-7473, Antwerp, Ohio.

FOR SALE AT KAISER'S MObile Home Sales—2 used 8 wides, 1 used Scamper, 2 used travel trailers. 2 1968 leftover 60x12's, one is a 3 bedroom. See them and others at Kaiser Mobile Home Sales, Butler, Indiana. 1½ miles east, then north. Phone 868-5124. 37t3

USED REFRIGERATORS FOR sale at Brown Furniture & Hardware in little ol' Saint Joe.

WILL DO BABY SITTING IN my home. Phone 337-2263. 39t2p

—that Ed Scott underwent surgery at Memorial Hospital Tuesday.

SEE US FOR SPOUTING. ROY I. Bowser Store, Saint Joe, Ind.

FEDERSPIEL DRAPERIES—custom made drapes, bedspreads. Fabrics, rods and supplies. Rt, Spencerville, Indiana. Phone 238-4518. 2tf

ELECTRIC RUG SHAMPOOER for rent. $1 per 24 hours with purchase of shampoo. Brown Furniture & Hardawre in little ol' Saint Joe.

LET US ESTIMATE YOUR spouting needs. Brown Furniture & Hardware, Saint Joe, Indiana.

The Unicorn

by Loretta Loy

We are in desperate need of a plumber!!!

Tuesday night a meeting was held at the Loy house, and plans are now underway for a Halloween Hop to be held Friday, November 1.

Chaperones were selected by Gaynell Lake. This week we extend our thanks to: Mr. and Mrs. Forrest Bevington, Loretta Musser, Mr. and Mrs. Bud Shockley, Emma Frank, Mr. and Mrs. Gene Casebere, Corky Hershberger, Mr. and Mrs. Lynn Lake, Phyllis Richmond, Sharon Bowser, Esther Haberkorn, Shirley Kinsey and Maxine Fry.

We would also like to say "thank you" to Harold Yeiser for the ping-pong table, and to Jim Swary for his help in delivering it last Friday night.

We have deposited $79.80 in the bank for the last two week period.

Louise Church is in charge of the chaperone service for next week.

We are especially grateful to the people who served as chaperones and do not have a teenager of their own. They are building the future of the can teen for their future teens.

If you have an old coat rack that needs a home, we will be happy to help you out!

Don't forget our carry-out pizza. Phone 337-3035.

DEKALB COUNTY IS RESIDENCE OF CHOICE OF CANDIDATE FOR COUNTY CLERK

Keith Showalter has lived in DeKalb County for 17 years. Keith and his wife, Grace, are home owners who reside near Auburn. They have two fine sons who are college graduates - a school teacher and a school administrator - and two grandsons. He has been interested and active in the promotion of worthwhile community activities and has given unsparingly of his time and energies toward the improvement and progress of DeKalb County and its institutions. He is qualified by education, experience and good judgment to continue for a second four year term the efficient, economical, dependable, courteous, knowledgable and nonpartisan execution of the duties as Clerk of DeKalb County. He deserves your favorable consideration. (Adv.)

VOTE FOR SHOWALTER

NOTICE TO TAXPAYERS OF ADDITIONAL APPROPRIATIONS

Notice is hereby given the taxpayers of Saint Joe, DeKalb County, Indiana, that the proper legal officers of said municipal corporation at their regular meeting place at 7:30 o'clock p. m., on the 21st day of October, 1968, will consider the following additional appropriations which said officers consider necessary to meet the extraordinary emergency existing at this time.

GENERAL FUND

2 22 225	Sewage Survey	$1200
5 51	Insurance	50
Total		$1250

Taxpayers appearing at such meeting shall have a right to be heard thereon. The additional appropriations as finally made will be automatically referred to the State Board of Tax Commissioners, which board will hold a further hearing within fifteen days at the county auditor's office of said county, or at such other place as may be designated. At such hearing taxpayers objecting to any of such additional appropriations may be heard. Interested taxpayers may inquire of the county auditor when such hearing will be held.

Donald Kinsey
Clerk Treasurer 39t2

SAINT JOE MOBIL SERVICE
Under New Ownership
VERLYN DIEMER — OWNER and OPERATOR
TUBES B.F.G., SEIBERLING TIRES MOBIL TIRES
TUNE-UPS BRAKE WORK LUBE CAR WASH
CARBURETOR, STARTER, GENERATOR, TIRE REPAIR
Hours 7 AM - 10 PM
Monday thru Saturday
9 AM - 9 PM Sunday
"Stop in and get acquainted"
Phone 337-9140
WE GIVE FAMILY STAMPS
MONDAY IS DOUBLE-STAMP DAY
POP POTATO CHIPS BREAD CUP CAKES CANDY

NOW—from SIEGLER
SUPER FLOOR HEAT!

You get 4 TIMES MORE HEAT OVER YOUR FLOORS than ever before!
PATENTED Siegler GAS HOME HEATER
It pays for itself with the fuel it saves!
SEE IT SOON AT
FISHER'S
CORNER MARKET
Phone 238-4497
Spencerville, Indiana

CECIL BROWN WAREHOUSE for FEDERAL FERTILIZERS
5 MILES NORTH OF SAINT JOE PHONE 868-2709

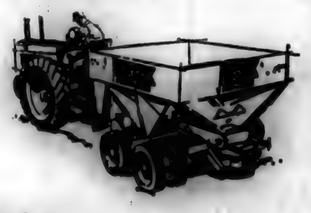

We have:
1. Bulk or bags reasonably priced.
2. Spreaders available, also spreading service.
3. Credit available.

SOYBEANS $2.36
DeKalb County Co-op
Everyone is eligible for government loan on soybeans at 2.52 per bushel. Your maximum storage cost at the Co-op is 16¢
Why take less???
Ask a Co-op representative for details
PHONES

Waterloo	Auburn	Auburn	Garrett
4161	925-4312	925-1002	FL 7-4354

OCTOBER

L 933
1968
Indiana State Library

NITED FUND NEEDS U

Human action can be modified to some extent, but human nature cannot be changed.
—Abraham Lincoln

Around the Town

WITH THE EDITOR

There was understandable concern this week in Memorial Hospital circles about the erroneous impression which could be arrived at from first news reports of the cause of death of young Scott Boger. It was possible to jump to the conclusion that someone had been negligent in handling the matter. Rola Cooper called this week to say that the Auburn Star had the accurate account in its columns, and that all concerned, including the parents, had no doubts that every precaution was taken and every possible effort was made to save the boy's life. It was just one of those things where the unexpected—like an upset stomach—created insurmountable odds in treating a physical impairment.

No "pain killer" was used in treating the boy. Ether was the anesthetic used, considered to be the safest such agent.

I was glad to hear someone else make the first comment about women's current shoe fashions. Last week Chicago radio WGN's Eddie Hubbard asked his listeners what they thought about the low heel style now the "rage" for the ladies. He didn't like them—and I'll go along with that. How anybody can call those big heeled clod-hoppers "attractive" is beyond me. Naturally, the men who called in said short skirts are o.k.—and I'll go along with that. All except one said high heels ought to come back. Most of the ladies took a conservative view of the skirt length question, about half of them not particularly approving short skirts. But most of them said they preferred high heels to the flats now being foisted on the females. And they were disturbed that they had to look far and wide to find the heel heights they want.

So, a lot of people are awaiting "The Return of the High Heel" —or—"The Eyes Have It" — or —"You Have To Look At It From Every Ankle."

Incidentally, between Wally Phillips and Hubbard, WGN has the best one-two morning punch for entertaining listening you can find. And that is not intended to detract from their afternoon and evening programming which is tops, too. How come I know? That's the station that broadcasts he Cubs' games!

Smorgasbord 24th

Mt. Pleasant United Methodist Church will host a Smorgasbord Harvest Supper Thursday evening, October 24, at the church. The supper will be served starting at 5:00 p.m. Voluntary donations will take the place of a set price for the supper.

The church is located north of Saint Joe on County Road 59 at the intersection with County Road 40.

Club Formed For 'Oldsters'

The formation of a new program in the activities of the Spencerville Community Club has been announced. With the need felt for some activities for the older residents of the community, the first get-together of the "Fifty-Plus Club" will be held Thursday, October 24, 1968, at the Community Building in Spencerville. A pot luck supper is planned for 6 p.m. Coffee will be furnished.

Those who attend should bring their own table service, basket—and friends.

A good evening of entertainment is being planned.

"....I want to hold the line on taxes and spending."
- Edgar D. Whitcomb

The Saint Joe News

VOL. LXXXIII | Saint Joe (DeKalb Co.), Indiana | Thursday, October 17, 1968 | NUMBER 40

Tri-Township GOP Women Sponsor Rally At Spencerville Oct. 22

The Republican ladies of Spencer, Concord and Newville townships, DeKalb County, Indiana, are sponsoring a "Meet the Candidates" rally on Tuesday, evening, October 22, 1968, at the Community Building in Spencerville.

The rally will start with a carry-in supper at 6:30 p.m. During the supper hour, County Chairman Dean Kruse will auction gifts that have been received from the candidates. All of the money will be used for the Republican Party.

The following ladies will serve on committees:

Reception—Grace Phelps.

Food—Marilyn Laub, Edna Lengacher, Katy Crow, Ethelyn Miller, Bina McKay, Lora Hart Grace Laub and Ida Reed.

Decorating—Connie Hollabaugh, Juice Hollabaugh, Arden Dwyer, Valda Brown, Barbara Timmerman and Inez Smith.

Membership—Lola Fisher, Rose Anthony, Sue Richmond, Sharon Bowser, Dorine Singer, Marvel Kessler, Nancy Dafforn and Gladys Akey.

Program—Berniece Wilder.

During the program, music will be furnished by Dorine Singer, and baton twirling by Sandra Panning.

The candidates will be introduced by Sen. Kruse. U.S. Congressmn E. Ross Adair will be present to address the group and answer any questions.

"Bring the family—enjoy the evening—everybody welcome!

Scouts Win At Auburn Camporee

The two Boy Scout Troops at Saint Joe and Spencerville participated in a camporee last week end at Auburn. The Saint Joe Troop came out with a first place in camping for the Flaming Arrow Patrol and second place for the Panther Patrol. The troop received first place for its swinging gateway and fence.

The Spencerville troop won a second place in activities for one of its patrols and a third place for both patrols in overall camporee.

Spencerville Scoutmaster Bob Jacobson reported that those who participated from his troop were Randy Richmond, Art and Joe Hausbach, Ed and Donnie Shilling, Loren Fisher, George Carper, Keith and Dennis Melchi, Tom and Tim Hollabaugh, Eric Jacobson, Jerry Markle, Dick Kagey and Jay DePriest. Assistant Scoutmaster is Dennis Hart.

Frank Sechler's troop activities for the camporee are reported as follows by troop scribe Craig Sechler:

"Last week end the Scouts had a camporee at Eckhart Park in Auburn. It was held the 11th, 12th and 13th. The Scout troops from the Pokagon District participated.

"We arrived Friday evening and set up camp.

"Saturday morning's activities were demonstrations of Pioneering, First Aid, Physical Fitness, Soil Conservation and Dutch Oven Cooking. From 10:30 a.m. to 11:30 was gateway construction.

"Saturday afternoon's activities were challenge events, where patrols from troops could challenge each other to contests. Whoever won the most patrol flags would receive a prize. The contests were Fire By Friction, Physical Medley, Flagpole Raising, Rat Trap, Compass and Flint and Steel.

"After the events, we had dinner. The Panther Patrol had an official as guest for supper and the Flaming Arrow had one for lunch.

"The evening's activity was a counsel fire and skits. Our skit had Leroy Dermott tell a story. We also were entertained by two Indian dancers.

"Sunday morning we received our awards.

"The members who participated were Victor Dermott, Leroy Dermott, Steve Hood, Tim Koehert, Jim Rediger, Jerry Culbertson, Ron Knisely, Mark Diemer, Kim Bowser, Roger Evans, Ron and Rick Ortis, Darrell Wolfe, and Tony and Craig Sechler.

"Scouts have just purchased three new tents from funds they have raised in the community by various projects. Currently they are selling calendars as a money making project.

"Eight boys from the troop attended the new Little Turtle Scout Camp for a week this summer.

"Six new boys have come into the troop in the last 30 days bringing the total to 17 registered Scouts. Meetings are held on the first and third Mondays at 7:30 p.m. in the Lutheran Church basement. Any boy who has reached the age of 11 is eligible to join."

GIRL SCOUTS
—Candy Richmond, reporter

The Saint Joe Girl Scout Troop met at the Saint Mark Lutheran Church Tuesday at 3:30. The meeting began with a flag ceremony. Then the patrol leaders were elected: Mona Kinsey and Linda McHenry, assistant, for the Bachelor Buttons; Salamander patrol leader is Susan Snyder, with Janet Culbertson as assistant; Trena McHenry is the Flamingo patrol leader, with Cathy Kern the assistant.

We planned a party at the Waterloo park with other area girls scouts.

RIVERDALE MENU

Monday, October 21 — Sauerkraut with smoked sausage; browned potatoes; ice cream; butter and peanut butter bread.

Tuesday, October 22 — Ham and beans; celery sticks; fruit jello; cornbread with jelly.

Wednesday, October 23 — creamed turkey on a biscuit; bean salad; peaches.

Thursday, October 24, and Friday, October 25 — No School Teachers' Institute.

SPENCERVILLE JUNIOR GIRL SCOUT TROOP
—Shari Hook, reporter

Our first meeting was held in the St. Peter Lutheran Church on Wednesday, October 9. The group divided into patrols and selected their leaders. Then the troop elected the troop scribe and treasurer. Cindy Melchi was elected treasurer, and Shari Hook troop scribe.

Alertness Brings Special Award

A special award was presented last month to Harold Yelser of Yelser's Standard Service in Saint Joe, shown above in a familiar pose as he services a customer's car. Harold won a plaque, bearing two rare silver dollars, two Kennedy half dollars and a specially minted commemorative coin set in an automotive design, from the Gates Rubber Company. The award was given for his alertness in observing a worn fan belt in the company representative's car during an unannounced visit at the local station. Such "mystery cars" travel around the country regularly checking on service personnel and their thoroughness. Each "mystery car" has a worn fan belt—and Harold caught this one to earn the award by offering to replace the worn belt.

Finishing Touches For New Location

Elwood Savage is shown above giving the Saint Joe Beauty Salon an outside coat of paint prior to its opening in the next few days. Owner Kay Smith is moving her shop from the Smith residence to the above store building on the main street.

AUBURN GARDEN CLUB

The Audubon Garden Club held its October meeting Friday, October 11, 1968, in the Saint Joe area.

After a "woods walk," the members enjoyed their sack lunches at Wild Cherry Park.

The club commends the Saint Joe community for maintaining such a well equipped, clean, attractive park.

Hostesses for the meeting were Mrs. C. E. Mavis and Mrs. Marion Peckhart of Auburn, both former residents of this community.

OCTOBER

L 977

The Saint Joe News
T. E. Haberkorn, Jr., Editor & Publisher.
Philip E. Haberkorn, Assistant Editor.
Entered at the Post Office at Saint Joe, Ind
Second Class matter.

The Unicorn

by Loretta Ley

We are no longer in desperate need of a plumber! Now we're just in desperate need.

After exploring all local sources (Saint Joe, Spencerville, Auburn, Butler), we finally had to import a plumber from Fort Wayne at $10.50 per hour. But we are relieved to know that our second restroom will be in working order this week.

Chaperon chairman this week is Louise Church. Thanks are extended to: Ruth Stiver, Leon Church, Albert Wade, Hilda Edgar, Dorothy Simanton, Harriett Baker, Gertrude Reinhart, Maryellen Beaty, and Carlos and Louise Church.

Thanksgiving is family time, and with visiting teens in the area on Thanksgiving Day, it would be nice to have The Unicorn open. If anyone would like to chaperon for one hour on the holiday, please phone one of the chaperon chairmen.

Mr. and Mrs. Roy Berkmier solved our heating problem for awhile. Saturday we hauled in four truck loads of logs for use in the furnace.

We would be very happy to give your old coat racks a nice place to hang around!

The Unicorn received a very generous cash donation from a wonderful person who wishes to remain anonymous. "Thank you very much."

Saturday, Ted Haberkorn cleaned the street and yard around The Unicorn, and washed the windows inside and out. Thanks, Ted.

Don't forget Jett's Fine Pizza carry-out service at The Unicorn. Phone 337-3035. Betty Brown says, "Delicious!" Mable Loucks says, "Great." Jackie Wertman says, "Marvelous!" Everybody loves The Unicorn's Pizza!!!

Did you know

—that enthusiasm was the keynote as young people from throughout the Fourth District opened the Youth for Adair headquarters Monday morning, October 14, at the corner of Berry and Clinton Streets in Fort Wayne. The headquarters will serve as a central organizing force for a contingent of youth on the county, college, and high school level in the Fourth District who support Congressman Adair for re-election on November 5. The young people will appear at rallies, block parties, parades, and other functions in support of their candidate.

—that Congressman J. Edward Roush will be honored at a Salad Bar to be held at the Indiana-Michigan Building on Sunday, October 20, at 1:30 p.m. The Indiana-Michigan Building is located on U. S. 6, just west of Butler. The general public is invited to attend and meet and visit with Congressman Roush. Serving will start at 1:30 p.m. The menu includes creamed chicken on biscuits, baked beans, and a variety of salads. There is no charge for the meal.

—that Halloween parties will be held October 31 at the Community Building in Spencerville and at the Riverdale cafeterium in Saint Joe.

—that the Max Ward family is now living in their new house on R1, Saint oe.

—that Dean Schrader had the 4H Champion Duroc Barrow, and the Champion Duroc Gilt at the Auburn Fair this year. Lloyd Schrader had the Champion Pony Team.

—that it was announced this week by Mr. Louis Lash, Fourth District Chairman for George C. Wallace, that there will be a meeting for DeKalb County supporters of George Wallace at the Jaycee Building in Butler, Thursday evening, October 17, at 8 p.m. The film "Revolution Underway" will be shown, and there will be a speaker. at 200 E. Main Street., on

—that the Purdue Indiana Theater, in its fifth season, will present "The Admirable Crichton," by Sir James Barrie, October 25, 27, 31, and November 1 and 2. The Theatre is located at 2101 East U. S. 30 Bypass in Fort Wayne.

—that Harvey Carr was taken to Hickeville Community Hospital Tuesday night, and required oxygen and assistance from Joe Robinson.

—that the Riverdale PTO will sponsor a spaghetti supper Friday, November 1, 1968, at the Riverdale cafetorium.

—that Lynn Fisher and Kenneth Cole represented Eastside at the Indiana School Boards convention last week at French Lick.

—that Grace Laub has been released from DeKalb Memorial Hospital.

—that the father of Mrs. Lynn Fisher of Spencerville died Friday night. William Rutherford, 74, resided at Loon Lake since retiring. Services were held Tuesday at Columbia City.

—that the Quest Club, an organization of county Republican women, will sponsor a talk on pari-mutuel betting by State Senator Frank Hiddinger next Wednesday evening, October 23, at 7:30 p.m. at GOP Headquarters in Auburn. There will be refreshments and entertainment. The public is invited to attend and hear facts concerning the betting proposal which Hoosier voters will express their preferences on at the coming election.

—that the Cadette Troop met at the Church of Christ in Saint Joe from 3:00 to 5:00 p.m. October 14, 1968. Discussion was held concerning badges and a campout was planned. The group divided into three patrols. Leaders are Linda Carper, Lu Anne Hook and Debbie Culbertson. Treasurer is Vickie Baker and troop scribe is Rita Fish. Cadette leader is Pat Osmun.

—that WOWO will broadcast Komet hockey games again this year, starting Friday night.

—that Jill Ruckelshaus will be in four cities Friday, campaigning for her husband, Bill, who is running for U.S. Senator. Her stops in seven hours include South Bend, Fort Wayne at 11 a.m. at Baer Field, Terre Haute and Evansville.

—that approximately 200 teenagers from Indiana will arrive at Indianapolis Saturday to participate in the first statewide Gold Teen conference sponsored by the Mental Health Association in Indiana. Gold Teens are young volunteers who work with the mentally ill and retarded in state mental hospitals, county homes and local nursing homes.

—that Indiana scientists, both senior scientists from the universities and industry and junior scientists from high schools, will meet at Ball State Friday evening and all day Saturday. Approximately 900 scientists are expected for the 84th annual meeting of the Indiana Academy of Science. Papers will be delivered by 123 senior scientists.

—that the Membership Activities Council of the Fort Wayne Art Institute has announced that their annual "Art For Sale" will this year be combined with the exciting new "Christmas Mart." The double attraction will be held at The Lantern in Fort Wayne, with a Patron's Party Tuesday evening, October 29, and open to the public from 10 a.m. to 9 p.m. on October 30 and 10 a.m. to 4 p.m. on October 31. "Art For Sale" will present its usual top quality art and crafts. Artists from all over the midwest have been invited to display paintings, sculpture, prints, ceramics, metal work, stitchery and weaving in a wide range of prices.

—that candidate Edgar Whitcomb has called for new legislation to end the sale of pornography to minors.

—that the U.S. Department of Agriculture has proposed to amend Federal Meat Inspection regulations to prohibit the use of paprika in fresh meats and fresh meat products except chorizo sausages and Italian types of sausage. —Well!

—that Cong. E. Ross Adair has been endorsed for re-election by "Americans For Constitutional Action," a non-partisan national organization which recognized his consistent voting record for constitutional principles.

—that LaPorte County Democrats will host an ox roast and dance Saturday to which invitations are being extended to all who live in the first five Congressional districts. The event will be held from 4 to 8 p.m. at the LaPorte County fairgrounds on state road 2 west of the city. Honored guests who will attend are Senator Birch Bayh and Lt. Governor Robert Rock.

—that Scott Roger, 8, son of Mr. and Mrs. Franklin Roger of R2, Auburn, died Saturday of suffocation as he was treated for a fractured arm. While anesthetic was being administered, he vomited and the material went into his windpipe. Emergency efforts failed and the child died of suffocation. He suffered a broken arm in a fall outside his home immediately after eating supper. The shock of the injury apparently caused an upset stomach which led to the fatal complications.

The Oasis
is now under
NEW OWNERSHIP!
Stop in and see us

Nick & Carol Brown

Spencerville Marathon
OPEN MONDAY THRU FRIDAY
6:00 A.M. to 9:00 P.M.
SATURDAY 7:00 A.M. to 9:00 P.M.
SUNDAY 9:00 A.M. to 5:00 P.M.
Phone 238-4496
BOB HOOVER, Manager

CHRYSLER - PLYMOUTH
and
The Best In Used Cars
EXPERT BODY WORK
24-HOUR WRECKER SERVICE "WE HURRY"
R. L. HOLBEN AUTO CO.
Auburn, Indiana Phone 925-3010

POWERVAC
FURNACE CLEANING & SERVICE
Cleans furnace, air ducts, registers, chimney from ash pit to chimney top in less than an hour. No dirt or mess in house or basement. Giant power vacuum draws all dirt to truck hopper.
ARNETT'S HEATING
Phone 337-2880

LISTINGS NEEDED
—throughout the Tri-State area—farms, suburban and city properties. Give us your listing now for our Spring and Summer Catalog in which each property has a photo of the improvements and description of the land and improvements. We sold more real estate in 1967 than in any previous year of the more than 40 years we have been in the real estate and auction business. Free appraisal on your property without any obligation. Licensed in Ohio, Indiana and Michigan.
DAY'S REAL ESTATE & AUCTION
9941 LIMA ROAD, FORT WAYNE — 483-4091
EDGERTON, OHIO — 306-2363
CAMDEN, MICHIGAN — 368-5186

ELECTRIC HEATING-COOLING DEALER
JACK'S ELECTRIC SERVICE
Wiring Heating Repair
—Financing Available—
SAINT JOE Ph. 337-2941
Take advantage of these credit certificates:
Jan. 1—Dec. 31, 1968 — Service Entrance Wiring Plan — $25
Jan. 1—Dec. 31, 1968 — PSP Water Heater Circuit Wiring Plan — $25
Jan. 1—Dec. 31, 1968 — PSP Water Heater Trade-in Plan (50 gal. or larger) — $25
Jan. 1—Dec. 31, 1968 — Range Circuit Wiring Plan — $15
Jan. 1—March 31, and Oct. 1—Dec. 31, 1968 — Dryer Circuit Wiring Plan — $15
Jan. 1—April 30, 1968 — Whole-house Air Conditioning Circuit Wiring Plan — $25

OCTOBER

WOULDN'T YOU FEEL SAFER AT NIGHT WITH A BEDSIDE EXTENSION PHONE?

With night sounds and all, it's comforting to have a phone only a reach away in case of a real emergency. Besides, who wants to leave a cozy bed to answer a call? It's especially nice if you have a bright little STARLITE® phone with a dial that glows gently in the dark. Phone or visit our Business Office for details.

GENERAL TELEPHONE
A Member of the GT&E Family of Companies

PUBLIC AUCTION

Located at 237 West Depot Street, Butler, Ind.

Friday, Oct. 18, 1968

Sale Time 6:00 p.m.

Modern Home

FAMILY LIVING OR INVESTMENT
POSSIBLY 10% DOWN—60 MONTH

NOW

is your opportunity to actually buy a good-size home at realistic price. Ideal to use as a home or could pay out as investment.

COME TO THIS SALE

You cannot afford to rent when it is possible to buy with a low down payment. Be a buyer or at least be informed. Don't find out later it sold for what you would have easily paid.

FREE **FREE**

Seller to give a canned ham to person guessing nearest the selling price before bidding starts.

TERMS AND DETAILS

This is a 3-bedroom home with all rooms good sized. Separate dining room, basement with late-model oil furnace. Shade trees add to value of property as well as attached garage and storage room. 10% or more can be paid down up to all cash if desired. Possession at closing, which can be soon.

Floyd & Edith Perry
OWNERS

Not responsible for accidents.

Auctioneers—Russell, Dean and Dennis Kruse. Also dealers in real estate and professional appraisers. 305 S Union, Auburn. Phone 925-4004. If you want or need to sell property for a high, quick-cash price, contact our office.

Hoodelmier Ditch Cleaning Biggest In History

County surveyor Arnold Milks informed The News this week that the reclearing now in progress on the Hoodelmier ditch north of Saint Joe is the largest such job ever contracted in DeKalb County. The 14 mile ditch, a portion shown above from State Road 1 just south of the junction with State Road 8, is being reworked at a cost of $85,000. Mike Klink of Waterloo is the contractor, using two large dragline machines plus other equipment. The ditch runs through Grant, Union and Wilmington townships and into the Saint Joe River west of Newville. Per acre assessments run from 31 cents up to $11.46. The highest individual assessment is near $4,000, according to the surveyor. Work began in the fall of 1967, stopped through winter, then began again this summer. A 1¼ to 1 slope is being utilized to hold the ditch bank.

Letters to the Editor

Ted,

Our newly-organized troop is, of course, in need of several things. However, one thing we would like to have first is an American flag and standard, so that we may use it in our meeting place for flag ceremonies, and for our troop to carry in parades. Eventually, we would like a troop flag, too. Do you suppose if you would make our wishes known in your paper, there would be some organization or individual that might donate a flag to our troop? If so, would you please write up such an article for us (you can do it better than I). Thanks.

Lois Hook
Spencerville Junior Girl Scout Troop

P. S. If there is a charge for this, please send me the bill.

No charge — and your words are as good as ours. —Ed.

Hello Ted,

In the last couple issues of the St. Joe News, I've seen some quotations from some of Richard Nixon's speeches. I don't think a newspaper should be partial to candidates. I'm sending you some literature on my candidate and with "I think" one of his best sayings. Hope everybody in St. Joe is fine. Also will send you a few pictures of some of last night's disturbances in Washington.

Yours truly
Richard Beebe

Enclosed with Richard's letter is a folder titled "Wallace Can Win" with the following paragraph circled, a quotation from a Wallace speech:

"Some large newspapers have referred to my supporters as 'rednecks.' We ARE 'rednecks.' And we got that way from doing a good honest day's work in the sun."

Also enclosed is the October 9, 1968, front page of the Washington, D.C., "Evening Star" with the headline: "House Members Are Locked In." Two photographs show a nighttime disturbance. However, the news story reporting the incident is not included, so it is difficult to determine what the disturbance was about, who caused it, etc. As for the use of candidates' quotations, newspapers are universally listed in directories with their political affiliation. The News is Republican in politics and supports the candidates whose declarations and efforts are in support of traditional Republican philosophy, including respect for law and order. Our "quarrel" with Mr. Wallace's stressing of law and order is in that we are not certain as to how he would seek to achieve it and who he thinks is largely to blame for the breakdown and who should be punished. We are afraid that, in view of his past record in the state of Alabama, a negroe's life would not be worth a nickel in the United States under his presidency—and this is not the kind of approach we believe in, in striving for "law and order." We find little compassion indicated in conjunction with the firmness of Mr. Wallace's campaign. We do find such compassion indicated in the candidacy of Mr. Nixon. As for Mr. Humphrey, it is his "liberal" type of philosophy which has allowed lack of respect for law and order to flourish today.

Thanks for sharing your opinions with us. —Ed.

FARMS - SMALL ACREAGE
are in great demand
If you wish to sell, call
Strombeck Real Estate
337-3325 Free appraisals

Hallowe'en Party
Universal Clubhouse
Saturday, Oct. 19 8 to 12

MUSIC BY JOE TAYLOR and the INDIANA REDBIRDS

MASQUERADE PRIZES FOOD

PUBLIC INVITED FREE if costumed 50c not masked

HABITS

One habit, alone, can influence the world's opinion of you. Think, then, what the sum of your habits can bring about.

SAINT JOE
CHURCH OF CHRIST
Bible School 9:30 A.M.
Worship & Communion 10:30

Don Bullock, Minister

OCTOBER

L 933

Want Ads

TRASH BARRELS $2 EACH. Rhinehart's. Spencerville, Ind. 40t1

FOR SALE—28 ft. single chain elevator, American Standard. 8 ft. International lime spreader. Phone 868-2715. 39t2

FOR SALE — NURSETTE AUtomatic calf feeders, both new and used models. Also I have a complete supply of milk formula, calf pellets, medication, syringes, calf scales, etc. Also can supply you with a veal market. For more information write or call after 5 p.m. 238-4875. James Shilling, Spencerville, Indiana.

ELECTROLUX SALES & Service. 303 W. Maumee, Angola. Ind. 665-3561. . . 28tf

SEE KEITH DAVIS FOR 1968 Fords, Falcons, Thunderbirds—A-1 used cars—Ford trucks. Antwerp 8Sales, Inc., phone 419-258-7473, Antwerp, Ohio.

1200 CATTLE FOR SALE — A good selection of calves and yearlings. Most all weights. Am taking orders for cattle direct from ranch to you. W. V. Palmer, Peru, Indiana. Office phone (317) 472-2921, residence (317) 473-7724.

USED REFRIGERATORS FOR sale at Brown Furniture & Hardware in little ol' Saint Joe.

WILL DO BABY SITTING IN my home. Phone 337-2263. 39t2p

SEE US FOR SPOUTING. ROY I. Bowser Store, Saint Joe, Ind

PEDERSPIEL DRAPERIES—custom made drapes, bedspreads. Fabrics, rods and supplies. Rt. Spencerville, Indiana. Phone 238-4518. 2tf

ELECTRIC RUG SHAMPOOER for rent. $1 per 24 hours with purchase of shampoo. Brown Furniture & Hardawre in little ol' Saint Joe.

LET US ESTIMATE YOUR spouting needs. Brown Furniture & Hardware, Saint Joe, Indiana.

4TH ANNUAL PRODUCTION Sale — Walnut Manor Farms, Sat. Oct. 26, 1968 — 12 Noon at the farm near Galesburg, Mich. 60 head ½ and ¾ Arab-Welsh Ponies. 1 Reg. Arab Colt, 6 matched pairs. Write for complete catalog. The Kirklin Family, 8792 East M. L. Ave., Kalamazoo, Mich. 49002. Phone (616) 381-2274.

NOTICE TO TAXPAYERS OF ADDITIONAL APPROPRIATIONS

Notice is hereby given the taxpayers of Saint Joe, DeKalb County, Indiana, that the proper legal officers of said municipal corporation at their regular meeting place at 7:30 o'clock p. m., on the 21st day of October, 1968, will consider the following additional appropriations which said officers consider necessary to meet the extraordinary emergency existing at this time.

GENERAL FUND

2 22 225 Sewage Survey	$1200
5 51 Insurance	50
Total	$1250

Taxpayers appearing at such meeting shall have a right to be heard thereon. The additional appropriations as finally made will be automatically referred to the State Board of Tax Commissioners, which board will hold a further hearing within fifteen days at the county auditor's office of said county, or at such other place as may be designated. At such hearing taxpayers objecting to any of such additional appropriations may be heard. Interested taxpayers may inquire of the county auditor when such hearing will be held.

Donald Kinsey
Clerk-Treasurer 39t2

KRUSE
REAL ESTATE
FARM and RESIDENCE
LISTINGS NEEDED
Bob Walter,
Salesman
PHONE 925-0004
WATERLOO, INDIANA

—PRECISION—
SAW FILING
—All Work Guaranteed—
Hand, Circular, Band, all types including Carboloy—
Let us file your saws. They'll cut better when they're filed by machine with unvarying mechanical accuracy. Try our work— see how much faster, cleaner, truer and easier your saws can cut.
HOWARD L. McMAKEN
Saint Joe Ph.337-2854

?

by Loretta Ley

Dear ——

Danny Beaty has returned home after six months service in the Air National Guard. He finished 16 weeks of schooling at Lowry A. F. B. in Denver, where he graduated with highest honors.

Tom Studebaker has a new address. You may address your letters to:

A M N Thomas Studebaker
AF 68 010 086
Box 4765
Oxnard APB Calif. 93030

Tom enlisted in the Air Force in March of this year, and took his basic at Lackland. Let us hear from you, Tom! What are you doing now?

The Webelos Scout Troop 3178 of Garrett, led by Harry Penland of Auburn, are planning Christmas gifts for all DeKalb area servicemen who are stationed in Vietnam. You may record your serviceman's address by phoning Harvey Penland, 925-1118. Donations will be welcomed (fruit cake, cookies, canned ham, etc.).

The U.S. Army Hometown News Center sends word that PFC John Stiver, 20, son of Mr. and Mrs. Robert Stiver of Saint Joe, was assigned September 29 to the Americal Division's 11th Light Infantry Brigade near Duc Pho, Vietnam, as a rifleman.

I guess that's all for now, see you next week. Don't forget to drop a line.

EHS Cross Country

by Phil Miller, Coach

Eastside High School's cross country team closed its regular season with a 24 to 32 victory over Fremont Tuesday evening. The only remaining meet is the sectional Friday.

Although Tom Seltenright and Dennis Ginder were hindered by pulled muscles, the Blazers grabbed four of the first five places. Kenny Warstler led all runners across the finish line, covering the two miles in 10:48. Willibey was third, Seltenright fourth, Houser fifth and Ginder eleventh. These five runners and Keith Melchi will represent Eastside in the Friday sectional.

SHOWALTER HAS EXCELLENT RECORD AS CLERK

Keith Showalter, who seeks re-election to the office of Clerk of DeKalb County for a second term, has made an enviable record for excellent public service. Professional people who regularly transact business with the clerk's office as well as all citizens who utilize the services of the clerk, respect his efficient, courteous, knowledgable and honest performance of his public trust. He has been friendly, patient, cooperative and free from any partisan influence in the selection of personnel and in all other areas of his duties as clerk. He has been faithful to every trust and responsibility. He has been an excellent clerk and is pledged to the continuance of fair, equitable and capable handling of his duties as clerk.

VOTE FOR
SHOWALTER

SAINT JOE
MOBIL SERVICE
Under New Ownership
VERLYN DIEMER — OWNER and OPERATOR
TUBES B.F.G., SIEBERLING TIRES MOBIL TIRES
TUNE-UPS BRAKE WORK LUBE CAR WASH
CARBURETOR, STARTER, GENERATOR, TIRE REPAIR
Hours 7 AM - 10 PM
Monday thru Saturday
9 AM - 9 PM Sunday
"Stop in and get acquainted"
Phone 337-9140
WE GIVE FAMILY STAMPS
MONDAY IS DOUBLE-STAMP DAY
POP POTATO CHIPS BREAD CUP CAKES CANDY

CECIL BROWN
WAREHOUSE for
FEDERAL
FERTILIZERS
5 MILES NORTH OF SAINT JOE PHONE 862-2769

We have:
1. Bulk or bags reasonably priced.
2. Spreaders available, also spreading service.
3. Credit available.

SOYBEANS $2.36
DeKalb County Co-op
Everyone is eligible for government loan on soybeans at 2.52 per bushel. Your maximum storage cost at the Co-op is 16¢
Why take less???
Ask a Co-op representative for details
PHONES

Waterloo	Auburn	Auburn	Garrett
4161	925-4312	925-1002	FL 7-4354

OCTOBER

L 933

Have You Forgotten United Fund???

When we were the political slaves of King George, and wanted to be free, we called the maxim that "all men are created equal" a self-evident truth, but now, when we have grown fat, and have lost all dread of being slaves ourselves, we have become so greedy to be MASTERS that we call the same maxim a "self-evident lie."

—Abraham Lincoln

"I am personally opposed to pari-mutuel betting in Indiana."
- William D. Ruckelshaus

The Saint Joe News

VOL. LXXXIII — Saint Joe (DeKalb Co.), Indiana — Thursday, October 24, 1968 — NUMBER 4

Indiana State Library

46,887 Bushels - That's A Lot Of Pickles

Pickle harvesting time is now a thing of the past, but the work of processing the harvest will continue through the winter as usual at Sechler's pickle plant just north of Saint Joe. With a total of 46,887 bushels of pickles brought to the docks this year, even "the boss" was needed for manual labor in order to get daily deliveries sorted. Above is "the boss," Frank Sechler, right, helping Glenn Church, left, and Charles Arnett at one of three sorting tables, or graders, during after dark operations at the plant.

At the height of the pickle harvesting season, this year July 15 through September 11, 94 persons were employed at the local plant. Above is another sorting table with Andrea Girton, left, and Betty Ortiz, just visible at the right, busy with the job of primary sorting of giant pickles from the smaller sizes as they proceed along the jogging conveyor. The highest daily intake occurred August 6 this year when 2981 bushels of pickles were delivered to the plant and sorted. Of the season's total of 46,887 bushels delivered, 6,532 bushels were immediately processed for fresh pack, 2,443 bushels for aged in wood dills, and the balance placed in storage tanks.

Two Blocks Of Street Resurfacing Now In Progress

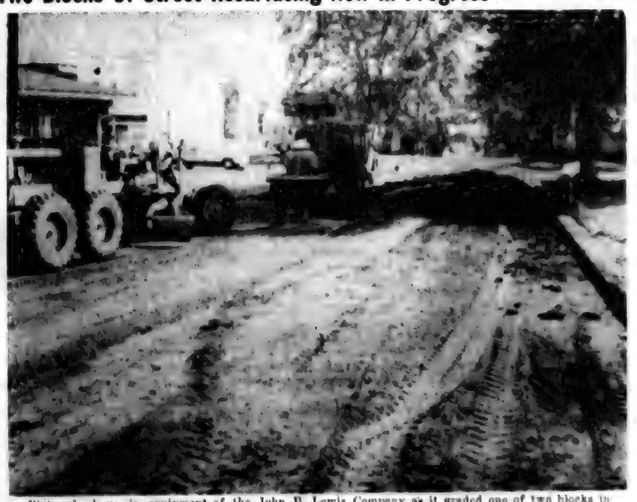

Pictured above is equipment of the John P. Lewis Company as it graded one of two blocks in Saint Joe which are being blacktopped at the present time. The old pavement was broken and hauled away before crushed limestone was brought in for the final grading and preparation.

PTO Spaghetti Supper

The Riverdale P. T. O. will sponsor a Spaghetti Supper at the Riverdale cafetorium Friday night, November 1, starting at 5 p.m. Prices will be 75 cents for children under 12, and $1.25 for those aged 12 and over.

The following committees have been appointed.

Supper: Mr. and Mrs. Harry Strong, Mrs. and Mrs. Norman Morr, Mr. and Mrs. John Hickman, Mrs. and Mrs. Bob Helbert, Mr. and Mrs. Lynn Fisher, Mr. and Mrs. Wilbur Akey, Mr. and Mrs. Keith Fry, and Mr. and Mrs. Bud Shockley.

Carnival: Mr. and Mrs. Robert Melchi, Mr. and Mrs. Larry Emenhiser, Mr. and Mrs. Howard Timmerman.

Tickets: Mr. and Mrs. Kenneth Kern, and Mr. and Mrs. Paul Fish.

Table Cleanup: Mr. and Mrs. Harold Kagey, and Mr. and Mrs. Cy Richmond.

Host: Bud Shockley, Wilbur Akey, and Paul Moore.

Advertising: Ted Haberkorn.

The menu will include spaghetti and meat sauce, cole slaw, french bread, pie, coffee, and milk.

Ticket sales will be held in advance through students in grades four through eight at Riverdale.

Mental Health Gift Program Under Way

The holiday season opened in DeKalb County as the Association for Mental Health started its preparation for the 1968 Christmas Gift Project. Mrs. Roger Kain of Auburn will serve as DeKalb County Chairman for the collection of Christmas gifts to be presented to the patients of our state mental hospitals and schools.

Internationally known circus performer W. W. Wilno, who is the state chairman of the annual Christmas Gift Collection program of the Mental Health Association in Indiana, recognized the importance of Mrs. Kain's position when he stated, "In accepting the chairmanship of the Christmas project of the DeKalb County chapter, she has assumed the responsibility of organizing the complete campaign throughout the county which will enable the patients in our state hospitals to share with us some of the joys of the holiday season. I urge all of the citizens of DeKalb County to support this humanitarian program and help me break another record by giving a Christmas gift to the mentally ill."

Each year the DeKalb County chapter asks organizations to seek gifts from their members. Only new items are acceptable, and gifts should not be wrapped, although the wrapping paper and ribbon may be solicited.

The chapter will open collection depots throughout the county for individual contributors, and the gifts collected will be distributed to patients at ward parties at Fort Wayne State Hospital.

Last year the county residents exceeded their quota by some 300 gifts, and the DeKalb County chapter feels that the continued support and cooperation of the residents will mean another goal over the top in 1968.

Lions Club Sets 10 Point Program

by Frank Amstutz

The Saint Joe Lions Club met last week and the president, Bob Wilder, presented a short letter of thanks to all of the members of the club for their effort in making the food stand at the fair a success. He gave a special word of thanks to all of the Lionesses for their work and for their donations of soup and homemade pies.

Bob Jacobson showed slides of the Spencerville Boy Scout troop trip to Philmont Ranch in New Mexico. He and eight boys were at the ranch for three weeks. It is a 200 square mile section of mountains and valleys, owned by Mr. Phillips of Phillips 66 Oil Company. The ranch is a working unit, set up with cabins, tent cities, camp sites, trails, 300 head of horses, and rangers who supervise the operation of the camp. It is reported that 18,000 boys spend time there each summer.

The Lions Club helps to sponsor the Spencerville troop.

The president announced the establishment of a Ten Point Program by the board of directors. The first goal is a substantial increase in membership. It is felt that new blood in the club helps the organization retain its leadership in the community with new ideas, new influence, new enthusiasm and new fellowship.

The Lions Club represents the world's largest and most influential service organization, giving assistance to the poor, the stricken, the blind and the handicapped.

Old Fashioned Methods Still Useful And Enjoyable

Bill Collins, left, and Ray Reasoner were seen a week or so ago sowing a field of rye the old fashioned way, by hand. The pair were working a two-acre patch at the Reasoner farm at the east edge of Saint Joe, obviously enjoying a momentary return to the past in farming methods.

OCTOBER

L 933

The Saint Joe News
T. E. Haberkorn, Jr., Editor & Publisher.
Philip E. Haberkorn, Assistant Editor.
Entered at the Post Office at Saint Joe, Ind
Second Class matter.

Missionary To Speak Sunday

Mr. and Mrs. John Bush, missionaries to Brazil, South America, will be the guest speakers at the Saint Joe Church of Christ Sunday, October 27. Mr. Bush will be speaking at 9:20 a.m., during the regular worship hour. Afterwards he and his family will be meeting with the

JOHN BUSH

congregation for a fellowship meal. He will speak and show slides at the evening service at 7 p.m.

Mr. Bush is the former minister of the Saint Joe Church of Christ, and he and his family have been living at Spencerville while they have been visiting and securing support from among the Churches of Christ and Christian Churches in the United States.

Mr. and Mrs. Bush and family will be associated with the Northeast Brazil Evangelism mission, and work will be centered in Recife, Brazil. Mr. Bush's home congregation, the Medaryville (Indiana) Christian Church is his sponsoring church, and most of his living-link support comes from them. They also have taken on the expense of travel funds for the Bush family, and will supply their travel needs to Brazil. The remainder of the support comes from interested churches and individuals in the United States.

Don Bullock is the present minister of the Saint Joe Church of Christ.

Smorgasbord Nov. 2

Norris Chapel United Methodist Church will sponsor a Smorgasbord at the church Saturday evening, November 2. The church is located northwest of Saint Joe at the intersection of county roads 40 and 47.

Serving will begin at 5 p.m., and the public is invited to attend.

EHS Choir Play

The Eastside High School Choir will present the play, "Paint Your Wagon," Friday and Saturday, November 8 and 9, in the high school gym in Butler. Curtain time is 8 p.m.

Admission prices are $1 for students and $1.50 for adults.

The public is invited to attend.

RIVERDALE MENU

Monday, October 28: Beef & noodles, peas, mixed fruit, butter and peanut butter bread.

Tuesday, October 29: Creamed potatoes with ham, harvard beets, apple cobbler, butter and peanut butter bread.

Wednesday, October 30: Salmon loaf, cole slaw, fruit jello, butter and peanut butter bread.

Thursday, October 31: stuffed hot dogs, green beans, peaches, buter and peanut butter bread.

Friday, November 1: submarine sandwich, buttered corn, pink applesauce.

Milk served with each meal.

Menu subject to change without notice.

Sen. Biddinger Reviews Betting Question

State Senator Frank Biddinger of Marion, Indiana, presented a review of arguments for and against legalized pari-mutuel betting at a meeting held Tuesday evening at Republican Headquarters in Auburn. The meeting was sponsored by The Quest Club, an organization of Republican women which is devoted to providing information and education of a political nature to the voting public.

Senator Biddinger recommended that the question of pari-mutuel betting not be considered strictly from a moral standpoint, although he recognized that many people will exercise their judgment in this manner when legalized pari-mutuel betting will be put before the Hoosier public at the November 5 election. He stated that there might also be a question of discrimination against the poor if legalized betting were not allowed in the state. It is a "way-out" approach, he said, but proponents of legalized betting point out that those with money can go to other states to gamble but the poor cannot afford to do the same. This could be interpreted as a form of discrimination.

Senator Biddinger stated that he looked at the matter from an economic and social standpoint. Legalized betting would bring in only three to four million dollars per year to the state treasury, he said. There would be the opportunity for corruption, the need for increased law enforcement and an undermining of individual and family economic structures. He noted that in one instance, when legalized betting was abolished, automobile repossessions dropped from 20 per month to only 2 per month. A total analysis, therefore, shows greater disadvantages than advantages under legalized betting.

A question and answer period ended the program for the evening, which also included entertainment and refreshments.

GLEN OAKS HOSTS MEETING

Glen Oaks Nursing Home of Auburn served as host Wednesday of last week to the regular meeting of the Northern Indiana Chapter of the National Executive Housekeepers Association. Nineteen members and five guests from various cities in Northern Indiana enjoyed the hospitality of the new nursing home.

Mrs. Clara McCoy, Executive Housekeeper at Glen Oaks, acted as hostess and served mid-morning coffee and rolls. The business meeting was conducted by the chapter president, Mrs. Ilo Hiss. Following the business meeting, members and guests enjoyed a delicious turkey dinner prepared and served by the Glen Oaks kitchen staff.

Rev. William Heimach of the Presbyterian Church in Auburn addressed the group on the timely topic, "Thoughts for Today." Rev. Heimach's deep insight into current problems furnished much food for thought for the interested and attentive audience.

Following the meeting, tours were conducted of the new Glen Oaks facility. Members and guests included representatives from Fort Wayne, Michigan City, New Carlisle, Hammond, South Bend, Mishawaka, Plymouth, Elkhart, Goshen, Kendallville, Avilla, and Auburn.

Announcement was made that the next meeting of the Chapter will be held at the Pine Lake Division of LaPorte Hospital at LaPorte, Indiana on November 6th.

Supreme Court Rejects Appeal

The following report appeared in the Wednesday, October 23, 1968, issue of The Fort Wayne Journal-Gazette.

"INDIANAPOLIS (UPI) — The Indiana Supreme Court Tuesday rebuffed a charge of unconstitutionality against a 1967 law which allows bond to be set in delaying litigation which increases the cost of constructing a public building.

"The high court upheld the DeKalb Circuit Court, which had set a bond of $100,000 to be posted by a group of taxpayers and parents who sought to block construction of a new junior-senior high school building at Butler by the DeKalb County Eastern Community School Corp.

"The group has been turned down on its objections to the site and the judge had set the bond for an appeal to cover damages and costs attributed to the delay in construction. The objectors said the bond requirement was unconstitutional and a 'practical denial of justice.'

"The high court said that since it had reviewed the matter without the bond being posted, the constitutional rights of the objectors had not been affected.

"But the opinion went on to say that the 1967 law 'is a reasonable attempt to give citizens and taxpayers a fair hearing in questioning the actions of their elected and appointed officers without completely frustrating the process of municipal government. It is a constructive statute in clearing the glut and obstruction of public lawsuits and should make for a sound body of municipal law developing certainty and diminishing the filing of suits of no merit.'"

H'we'en Parties Next Week

Halloween parties will be held next week at Spencerville and Saint Joe for the youth and adults of the community. The Spencerville party will have its usual program of competition for prizes in costuming, entertainment, and refreshments starting at 7:30 p.m. The party is held at the Spencerville Community Hall.

At Saint Joe, the volunteer fire department will again sponsor a party to be held at the Riverdale cafetorium.

A parade will form at 7:30 at The Unicorn and will march to the school where judging will be held to determine the best costuming. Entertainment, treats, and refreshments will also be a part of the evening's program.

Joe Robinson will be master of ceremonies. Roy Bowser and John Sechler are in charge of the parade, while Mose Yeiser will provide the treats. Walter Reinhart and Pat Crow are in charge of entertainment. The auxiliary will have the refreshments.

SPOT TOPS
—Phyllis Caywood, reporter

Spot Toops of Leo recently had a JaMar party. JaMar is an import company that is new to this area. It is locally owned.

There were imoprts from Japan, Thailand, The Netherlands, Sweden, Italy, India, France, Germany, Holland, Norway, the city of Hong Kong, and parts of Africa. The merchandise is very beautiful, and the prices are reasonable.

There were several guests in attendance.

Spot Tops is going to have a Halloween party October 29. The members who care to may come in costume. The best costumes will be awarded prizes.

Anyone interested in losing weight and making friends is welcome to attend a meeting. They are held on Tuesday nights at 7:30 in the Leo IGA building. To find out more about Tops, call 337-2465.

Lake-Troyer Vows Read

MRS. STANLEY E. LAKE

Shore Mennonite Church of west of LaGrange was the location for the wedding of Miss Wanda Troyer and Mr. Stanley E. Lake. Parents of the couple are Mr. and Mrs. Samuel Troyer of R4 LaGrange, and Mr. and Mrs. Stanley H. Lake of R1 Saint Joe. The wedding took place Saturday, October 5, 1968.

The double ring ceremony was led by Samuel Troyer of the Middlebury Mennonite Church.

Mary Ruth Mishlu presented an interlude of organ music before the ceremony began.

Matron of honor was Mrs. Lenard Lowe. Attendants were Mrs. Douglas Smith and Mrs. Michael Fox.

The groom's attendants were Phil Grussing, Dave Klotz and Mike Lake. Ushers were Dewey Troyer, Chuck Troyer, Vernon Lake and Mike Lake.

A reception was held in the fellowship hall following the wedding.

With the groom leaving soon for service with the US Navy, Mrs. Lake will reside with her parents.

NOTICE TO TAXPAYERS OF ADDITIONAL APPROPRIATIONS

Notice is hereby given the taxpayers of DeKalb County Eastern Community School District, DeKalb County, Indiana, that the proper legal officers of said municipality at their regular meeting place at 8:00 p.m., on the 4th day of November 1968, will consider the following additional appropriations which said officers consider necessary to meet the extraordinary emergency existing at this time.

An additional appropriation in the amount of $26,000, which additional appropriation would be from the General Fund Operating Balance and the transfer of potential would be to number accounts as follows: to account no. 700, $8,300; to account no. 100, $6,582; to account no. 800, $1,100; and to account no. 300, $10,015. The reason for such emergency exists by reason that insufficient money was placed in the present budget to cover raises in the costs of salaries for clerical, custodial, bus driver, and for all certificated personnel; further, the present budget moneys were not sufficient to pay the employer's share of Social Security; and further, present budget moneys were not sufficient to cover the unforeseen added costs in maintenance.

Taxpayers appearing at such meeting shall have a right to be heard thereon. The additional appropriations as finally made will be automatically referred to the State Bord of Tax Commissioners, which commission will hold a farther hearing within Fifteen days at the County Auditor's office of DeKalb County, Indiana, or at such other place as may be designated. At such hearing taxpayers objecting to any of such additional appropriations may be heard. Interested taxpayers may inquire of the County Auditor when and where such hearing will be held.

Wendell W. Cooper, Secretary
DeKalb County Eastern Community School District
503 East Green Street
Butler, Indiana 46721

'Mose' Yeiser Honored By VFD

D. W. (Mose) Yeiser was honored Sunday by the Saint Joe Volunteer Fire Department in recognition of 40 years of service to the department and the community. Approximately 50 firemen, families, and friends attended the gathering held at the local fire station.

Mr. Yeiser was presented an appropriate plaque following a pot luck dinner at noon.

During his 40 years on the department, he served as fire chief for eight years. He also has been a member of the town board and clerk-treasurer for 20 years. He reminisced this week about the early days of the department when the first fire fighting equipment was a hand-pulled affair. Later a Model T truck was purchased with two chemical tanks to fight fires. These were 50-gallon water tanks into which acid was dumped to form pressure for fire fighting. In 1934 a Chevrolet truck was purchased, having four water-acid pressure tanks. In 1945 a pump was added to the truck.

In 1958 a new truck was purchased by Concord Township, used jointly by the town and township. Last year, the town was compelled to provide for purchasing a new truck for town use only, and it is scheduled to be delivered next Monday.

OCTOBER

L 977.202

UF Near $1,000

The United Fund campaign in the Riverdale area has brought in $969.77 thus far, according to statistics from Ted Haberkorn, area chairman. October 13 through 19 was the official week for United Fund soliciting, and many of the volunteer workers completed their contacts in that time. However, the necessity for callbacks, which is a normal and expected part of the program, means that a few donations are yet being made. It is not too late to give to the United Fund.

The largest group sum came from Scehler's and their employees with a total of $253. Lucile Schlatter solicited in the plant last week. The teachers at Riverdale were contacted by Forrest Bevington, and responded with $202 in contributions.

Saint Joe and Concord Township have given $344 thus far. Spencerville and Spencer Township have contributed $103.70. Newville Township has a total of $47 at this point.

With Riverdale's total approaching the $1000 mark, the efforts of local workers can be considered a success, the chairman said.

Solicitors included Betty Bevington, Gertrude Reinhart, Marcia Sible, Hazel Schrader, Jim and Mabel Rinard, Inge Rinard, Delores Emenhiser, Eleanore Henninghoff, Evanna Keener, Delores Hicov, Helen Rescor, Arden Dwyer, Marilyn Laub, and Frank Laub.

?

by Loretta Loy

Dear ———,

Jim Miller has returned home from Vietnam! Jim was discharged from the Army October 17. He sure looks great. It's good to have you home, Jim.

Max Pierson spent a year in Vietnam, and has been stationed the last six months at Ft. Lee, Va. Max has been discharged and was scheduled to be home Wednesday, October 23.

Bob Hodle has been discharged, but I haven't seen him yet. Stop in and see us, Bob.

Sgt. Bill Harvey has been transferred to McCoy Air Force Base in Orlando, Fla. Bill is on his way home from Vietnam. He has a 30-day leave. His wife, Sue (Fetters), and 2-year-old son Billy will move to Florida with him, and hope to be all settled for Billy's birthday December 10.

Denny Miller has been in the Army two years this month.

Paul Hurst is home for 30 days before going to Vietnam.

Tom Stemen entered the Marines on February 14 of this year, and he is stationed at:
PFC Stemen, Thomas E.
238 4049
L 4/12 3rd Marine Division
FPO San Francisco, Cal. 96602

Jack Stemen will "celebrate" his third year in the Navy this December. His address is:
Jack C. Stemen RD2 B50 42 03
MIUW8-11
USNS Long Beach, Cal. 90802

Larry Kinsey's address is:
Pvt. Larry W. Kinsey
RA 680 091 71
77th Trans. Co.
APO New York, N. Y. 09108

Marine Private James Fore, 19, son of Mr. and Mrs. Henry Fore of Rt, Spencerville, was graduated from eight weeks of recruit training at the Marine Corps Recruit Depot at San Diego, Cal. He will now undergo two to four weeks of individual combat training and then, after home leave, will report to his first Marine Corps assignment.

Army Private Larry W. Bassett, 20, son of Mr. and Mrs. Basil L. Bassett, Rt, Spencerville, completed nine weeks of advanced infantry training October 4 at Fort Polk, La. His last week of training was spent in guerilla warfare exercises.

See you next week, don't forget to drop a line.

School Rate Down

On Friday, October 18, 1968, School Superintendent Kenneth L. Cole appeared in front of the State Tax Commission to defend the school budget for the year 1969. A field representative of the State Tax Commission and Cole reviewed the budget in great detail. The result of said review should make most taxpayers happy, for it looks as if a General Fund levy that was advertised a $5.03 will actually end up as a $4.83 levy, a 20-cent drop in rate for school purposes. Cole explained that this action does not cut anything from the budget as it was planned and advertised.

Cole said that while he was re-working and reviewing the budget in preparation for his appearance in front of the Tax Commission it was soon obvious that almost all estimated late 1968 (July 1, December 31) income and most of 1969 (January 1, December 31) income was or would be up. The only exception to this trend was transportation reimbursement for 1969, which State Aid it appears will be $3,111 below the estimated figure.

Cole spelled out the following as being responsible for the relief to the taxpayers:

Bank Tax July 1, December 31, 1968, up $279; Bank Tax January 1, December 31, 1969, up $558; December 1968 tax draw, up $661; anuary 1, December 31, 1969, Tuition Support Instructional Salaries, up $19,463; January 1, December 31, 1969 Tuition Support, Other Current Expense, up $2,281; Transportation (school year 1968-1969), down $3,111; July 1, December 31, 1968, Intangibles Tax, up $1,153; January 1, December 31, 1969 Intangibles Tax, up $1,655; 1969 Property Tax Relief, up $1,085; 1969 Corporate New Income Tax, up $367.

Cole points out that this combination of increases in revenue amounts to $27,502 and deducting the loss in transportation of $3,111 still leaves an increase in revenue for school purposes of $24,391, and this amounts to 19,436 cents (20 cents in round number) which was removed from the General Fund Tax Levy for school purposes.

Cole explained that the largest increase in aid (Instructional Salaries, $19,463) is attributable to increased enrollment, to the added average daily attendance caused by fulltime Kindergarten, and to excellent attendance this far in the school year.

Finally, the Superintendent reported that, because he could not reflect some things in the budget as he attempted, it will be necessary to advertise an additional appropriation in the amount of $26,000; however, this is completely reflected in the new lower $4.83 General Fund Tax Levy.

Cole concluded that the increase of all revenues (save transportation) would probably make him look bad as a budgeter, but he quipped that he would risk looking bad in this manner rather than the direct opposite possibility.

LADIES LITERARY CLUB

On Wednesday, October 16, the Club met with Mrs. Maurice Kline at 7:30 p.m. The president, Mrs. Wilbur Yeiser, called the meeting to order, and the opening collect and pledge to the flag were repeated in unison.

The lesson was on "National Parks," presented by Mrs. Carl Perkins, who told of their origin and showed films of some of them.

Mrs. Yeiser conducted a "Fun Quiz" for entertainment, which was enjoyed by all.

After Roll Call, a short business meeting was held. Members were urged to spread the word about the second annual Artists Exhibit which will be held at the Eckhart Public Library in Auburn November 10-15.

The Club adjourned to meet at the home of Mrs. Lela Northrup on October 30. The hostess then served light refreshments.

SAINT JOE VALLEY EXTENSION CLUB
—Pat Roberts, reporter

The St. Joe Valley Extension Club met at the home of Alice Reidenbach, October 18, with eleven members attending.

The meeting was opened by the president, Catherine Bowser, the group reciting the Club Collect in unison. Devotions were given by Edith Sailor. She read from Psalm 24, then closed with a prayer.

The history of the song of the month was given by Gertrude Borthwick, who led in the singing of "Down in the Valley."

Doris Yeiser finished her report on the Leaders Lesson, giving us many ideas for time-saving menis. It was very informative and helpful for busy housewives.

Catherine Bowser gave a report on the Presidents meeting she had attended. She also reminded members of the Holiday Workshop held on November 25 and Achievement Day October 31.

Roll Call was answered by a favorite TV program, and it appeared the Lawrence Welk Show was in the lead and enjoyed by us all.

The secretary's report was read and approved.

The president then read an invitation from the Sisters of the Skillet Club, asking us to join them at their meeting October 24. We are looking forward to spending a lovely time with them.

Mable Loucks was declared the winner in a Rug Raffle sponsored by the club. The meeting was closed with the prayer song, after which the hostess served a lunch.

Agent Wins Award

Michael R. Jewett, a veteran of more than 22 years with the Indiana Cooperative Extension Service, received a Distinguished Service Award from the National Association of County Agricultural Agents at the 53rd Annual Banquet, October 17, at Convention Center, Louisville, Kentucky.

Mr. Jewett is extension agent-administrator of the DeKalb County Extension Service. He received the bachelor of science in agricultural degree from Purdue University and has been with the Extension Service in Auburn since 1964, having previously served in Benton and Fulton Counties.

Mike Jewett has served with distinction in these two Indiana counties. His work in Extension organization and program development has been widely recognized. He has been a leader in educational programs in watershed development and his youth programs have produced numerous national winners. Mr. Jewett has built strong contacts with community leaders for industrial development and hospital facilities.

A similar award was present to Ernest J. Lesiuk, former DeKalb County Agent from 1948 to 1963.

DID YOU KNOW—

—that if Saint Joe residents don't want to get "loused up" on their garbage collection, they'd better put it out Friday night or real early Saturday. Because the collection service includes other communities during the day, an absolute pickup time cannot be established. Better be safe than smel — sorry.

—that Jerry Crothers, Elmhurst High School student at Fort Wayne and grandson of Mr. and Mrs. John Crothers of east of Saint Joe, is a member of the school's Stage Band, which will compete in contests in the coming months. Jerry plays string bass, tuba, and bass guitar. A picture of the Stage Band appeared in a Fort Wayne paper this week.

—that the Fuzzy Baker family had a gathering at the homestead last weekend, with the men giving Grandma Callie Ridgway's house a paint and repair job.

—that over 300 young people from the Fourth District Youth for Adair met at the Congressman's home Sunday, October 20, and campaigned in several neighborhoods for Congressman Adair. Adair and his wife joined the group after speaking engagements at the First Presbyterian Church and St. Henry's Catholic Church.

This is our man of
PROVEN DEPENDABILITY
Norman L. GERIG

Elect
Norman L.
GERIG
Your
COUNTY CLERK
Vote
Republican

Robert D.
FORREST
REPUBLICAN
CANDIDATE
FOR
COUNTY
COMMISSIONER
NORTH DISTRICT
Your support will be
greatly appreciated

Grand Opening
Thursday, Friday & Saturday, Oct. 24-25-26
FREE COFFEE AND COOKIES
SAINT JOE BEAUTY SALON
Kay Smith Holiday Magic Cosmetics
Phone 337-2515
Open Tuesday thru Saturday by appointment

OCTOBER

THE NEWS October 24, 1968

CARD OF THANKS

No words can express my feelings for the many expressions of sympathy extended to me and my family at the loss of my father.

So from all of us — an inadequate "Thank you."

Lois Fisher

STATEMENT OF OWNERSHIP, MANAGEMENT AND CIRCULATION

(Act of October 23, 1962; Section 4369, Title 39, United States Code)

1. Date of filing—10-7-68.

2. Title of publication—The Saint Joe News.

3. Frequency of issue—weekly.

4. Location of known office of publication (Street, city, county, state, zip code)—Box 161, Saint Joe, DeKalb County, Indiana 46785.

5. Location of the headquarters or general business offices of the publishers (Not printers) —Box 161, Saint Joe, Dekalb County, Indiana.

6. Names and addresses of publisher, editor, and managing editor—publisher, T.E. Haberkorn, Jr., Box 161, Saint Joe, DeKalb County, Indiana.

Editor—T. E. Haberkorn, Jr. Box 161, Saint Joe, DeKalb County, Indiana.

Managing editor—T.E. Haberkorn, Jr., Box 161, Saint Joe, DeKalb County, Indiana.

7. Owner—T.E. Haberkorn, Jr., Box 161, Saint Joe, DeKalb County, Indiana.

8. Known bondholders, mortgagees, and other security holders owning or holding 1 percent or more of total amount of bonds, mortgages or other securities—none.

9. Paragraphs 7 and 8 include, in cases where the stockholder or security holder appears upon the books of the company as trustee or in any other fiduciary relation, the name of the person or corporation for whom such trustee is acting, also the statements in the two paragraphs show the affiant's full knowledge and belief as to the circumstances and conditions under which stockholders and security holders who do not appear upon the books of the company as trustees, hold stock and securities in a capacity other than that of a bona fide owner. Names and addresses of individuals who are stockholders of a corporation which itself is a stockholder or holder of bonds, mortgages or other securities of the publishing corporation have been included in paragraphs 7 and 8 when the interests of such individuals are equivalent to 1 percent or more of the total amount of the stock or securities of the publishing corporation.

10. Total no. copies printed	625	625
B. Paid circulation		
1. Circulation through dealers and carriers street vendors and counter sales	—	—
2. Mail Subscriptions	550	550
C. Total paid circulation	550	550
D. Free distribution by mail, carrier or other means	50	50
Total Distribution	600	600
F. Office use, left-over, unaccounted, spoiled after printing	25	25
G. Total	625	625

I certify that the statements made by me above are correct and complete.

T. E. Haberkorn, Jr.

FARM BUREAU HAS INTERESTING CANDIDATE MEETING

The "Know Your Candidate Meeting," sponsored by DeKalb County Farm Bureau and held in the court house assembly room Friday evening, October 4, proved to be interesting and valuable.

Robert Bleeh, county Farm Bureau president, introduced Russell Kelham, county Democrat chairman, and Dean Kruse, county Republican chairman, who in turn introduced their respective candidates, whose names will appear on the county ballot on election day.

Each candidate gave his qualifications for the office he is seeking.

Questions asked by the voters were sorted and combined by district Farm Bureau president George Neff and read by area field man Paul Gienger.

The questions concerning the farm program and the acceptable ending of the war in Viet Nam were answered by Congressmen Edward Roush and E. Ross Adair.

Questions concerning tax relief, the making of higher education available at lower costs, uniform time in Indiana, school taxes, and legalized pari-mutuel betting in Indiana were discussed by Floyd B. Coleman and Merle Holden, candidates for State Representative for Steuben and DeKalb counties.

Farm Bureau has made a careful study of pari-mutuel betting in other states and urges voters to oppose the issue.

The singing of America and the pledge to the flag plus patriotic table decorations stressed the fact that the good of our country should come first, with our own interests taking second place.

Informal visiting and discussions continued while refreshments were served by the Farm Bureau ladies.

—Mildred Jarrett, Pub. Chm.

LADIES LITERARY CLUB

The Ladies Literary Club met at the home of Mrs. Roy Baker on October 2, 1968, at 7:30 p.m.

The collect and pledge to the flag were led by Mrs. Maurice Kline.

Members were encouraged to visit our 50th state by Mrs. Roy Baker who told of Hawaii by lecture and filmstrip. In concluding, members wrote a sentence in the native language from a vocabulary on a map furnished each member by Mrs. Baker.

A memory test game was the entertainment furnished by Mrs. Walter Reinhart. Roll call was answered by 11 members and the president, Mrs. Wilbur Yeiser, conducted a business meeting.

The meeting was adjourned to meet October 16 with Mrs. Maurice Kline. The hostess served refreshments in keeping with the lesson of the evening.

—Loretta Musser, Reporter

S.A.T.C. REUNION

On October 1, 1918, the U.S. Government took over the colleges and universities and inducted the men into the Students Army Training Corps, a unit of the U.S. Army.

Those from the Saint Joe area who went were William S. Quance, Merritt T. Milliman, Arden Morr, Clayton B. Hathaway, Levi B. Mumma (son of the Lutheran pastor, A. K. Mumma), and Harvey J. Hull.

Last Sunday, October 6, this unit had a 50th anniversary reunion at Wittenberg University in Springfield, Ohio. Mr. and Mrs. William Quance of Auburn, Mr. and Mrs. Merritt Milliman of Fort Wayne and Mr. and Mrs. Harvey Hull of Saint Joe attended the reunion. Passed away are Arden B. Morr and Dr. Clayton B. Hathaway.

The group attended church at Weaver Chapel on campus which was packed for the communion service. They later enjoyed luncheon in a group of 52 men and their wives, spending a very delightful afternoon.

The local group met Levi Mumma whose wife died in 1967. He is now a consulting engineer at Willowick near Cleveland. They also met Mr. and Mrs. John D. Kuhns. Mrs. Kuhns is the former Margaret Tustison, daughter of Mr. and Mrs. Sam Tustison, who was born and resided here until she was about 15 years old. She now resides in Springfield.

Mr. Hull, who prepared the above information, concludes his account of the reunion by stating that, although the rain came down, it was a very pleasant day spent with old buddies.

PAST OFFICERS CLUB

The DeKalb County Past Officers Club of the Federation of Clubs held their opening meeting at Platner's Steak House recently.

Highlighting the evening's program, Mrs. Clarence Bowers of Waterloo told of her recent trip to Scandinavian countries. She and her husband made the trip with a party of twenty-seven, who met at Kennedy Airport for take-off.

Mrs. Bowers was impressed by the hills, the rivers, and the flowers, which were abundant everywhere. Everything is so fresh and clean there, she emphasized. They were fortunate to have fifteen consecutive days of sunshine while they were there. This was unusual, they learned.

Mrs. Bowers showed slides of castles with moats, scenic spots, and points of interest in parks. She told of their visit to the birthplace of Knute Rockne and showed a picture of a memorial to him. They also visited the home of Hans Christian Anderson. This home is now a museum.

On the Fourth of July, they visited a park in Oslo, to which Scandinavians with relatives in the U. S. go on July 4 to celebrate. They also saw a replica of the cabin in which Abraham Lincoln was born.

Mrs. Bowers showed slides of the crown jewels, and crowns of rulers. The Bowers visited several other countries during their European tour.

During the business session, Mrs. Dreibelbis reported that she and several other members had attended the District 7 convention. At this time, District 7 received the National first place award in Community Improvement. The prize was $10,000, given by the Sears Roebuck Foundation. All clubs in the state were entered in the Community Improvement Program.

Mrs. John McComas, who is president of District 12, announced that the Convention will be held at South Whitley October 25, with registration beginning at 9:00 a.m.

Mrs. Walter Pepple, president of DeKalb County clubs, was introduced. She said that her goal for the county is to have every club member become involved.

ELECT
Republican
Experienced
Courteous
Obliging
Reliable
Dependable
Efficient
Incumbent for RECORDER
LORRAINE RINEHOLD

ELECT
WAYNE C. VOSS
DEKALB COUNTY
TREASURER
DEMOCRATIC TICKET
PULL LEVER 24-B
Your vote will be appreciated

CHRYSLER - PLYMOUTH
and
The Best In Used Cars
EXPERT BODY WORK
24-HOUR WRECKER SERVICE "WE HURRY"
R. L. HOLBEN AUTO CO.
Auburn, Indiana Phone 925-3010

POWERVAC
FURNACE CLEANING & SERVICE
Cleans furnace, air ducts, registers, chimney from ash pit to chimney top in less than an hour. No dirt or mess in house or basement. Giant power vacuum draws all dirt to truck hopper.
ARNETT'S HEATING
Phone 337-2880

LISTINGS NEEDED
—throughout the Tri-State area—farms, suburban and city properties. Give us your listing now for our Spring and Summer Catalog in which each property has a photo of the improvements and description of the land and improvements. We sold more real estate in 1967 than in any previous year of the more than 40 years we have been in the real estate and auction business. Free appraisal on your property without any obligation. Licensed in Ohio, Indiana and Michigan.
DAY'S REAL ESTATE & AUCTION
6941 LIMA ROAD, FORT WAYNE — 483-4291
EDGERTON, OHIO — 298-2382
CAMDEN, MICHIGAN — 368-2186

KRUSE
REAL ESTATE
FARM and RESIDENCE
LISTINGS NEEDED
Bob Walter,
Salesman
PHONE 925-0064
WATERLOO, INDIANA

ELECTRIC HEATING-COOLING DEALER
JACK'S
ELECTRIC
SERVICE
Wiring Heating Repair
—Financing Available—
SAINT JOE Ph. 337-2641
Take advantage of these credit certificates:
Jan. 1—Dec. 31, 1968 — Service Entrance Wiring Plan — $25
Jan. 1—Dec. 31, 1968 — PSP Water Heater Circuit Wiring Plan — $25
Jan. 1—Dec. 31, 1968 — PSP Water Heater Trade-in Plan (50 gal. or larger) — $25
Jan. 1—Dec. 31, 1968 — Range Circuit Wiring Plan — $15
Jan. 1—March 31, and Oct. 1—Dec. 31, 1968 — Dryer Circuit Wiring Plan — $15
Jan. 1—April 30, 1968 — Whole-house Air Conditioning Circuit Wiring Plan — $25

OCTOBER

L 933

125 At Rally

Mrs. Lehr Wilder, president of the Tri-Township Republican Women's Club, presided at Tuesday's pot luck rally held at the Spencerville Community Building. Approximately 125 were present for the rally, including Dean Kruse, GOP county chairman and State Senator, county candidates and State Senator Gene Snowden of Huntington.

A feature of the evening was an auction of gifts donated by candidates running from county offices up to presidential and vice presidential candidates Richard Nixon and Spiro Agnew. The auction brought in a total of $255 to be utilized for campaign expenses.

Dorine Singer provided music for the evening on the accordian and Sandra Panning gave a spectacular exhibition of baton twirling. Spencerville Boy Scouts led the pledge of allegiance.

County candidates were introduced and each gave brief talks. Five members of the Coleman family sang a few songs to support the candidacy of their father, Dr. Floyd Coleman, who is running for the office of State Representative. The group included a pre-school tot.

Senator Snowden was the guest speaker for evening. He strongly criticized the type of government fostered under Democrat leadership, leading to civil disobedience and disorder. He commended the type of representation given by Congressman E. Ross Adair who is running for re-election in the Fourth District.

Grand Opening At Beauty Shop

The Saint Joe Beauty Salon is having its grand opening at a new location Thursday, Friday and Saturday of this week, according to an announcement by owner Mrs. Ronnie (Kay) Smith.

The salon has been operated in the Smith home on the main street of town, this week marking the 7th anniversary of its beginning. The new location is on the north side of the main street in a building formerly used for furniture display by the local hardware and furniture store. Mrs. Smith's parents, Mr. and Mrs. Eddie Hall of north of Fort Wayne, formerly owned the local hardware.

Kay has purchased new equipment for the salon, as well as new and additional reception furniture.

During the grand opening, free coffee and cookies will be available to those who may wish to stop in and inspect the modern beauty salon.

CROP Nov. 24

The DeKalb County CROP campaign planning meeting was held recently at the Auburn Church of the Brethren.

The meeting was directed by Rev. Gerald Wilson, State Director of Church World Service Community Appeals. The filmstrip "Your Job In Crop" was shown and discussed.

Rev. Lester Fike, pastor of the Pleasant Chapel Church of the Brethren is Vice Chairman for the 1968 DeKalb County CROP Drive. Rev. Armour Keller, pastor of the Newville-Mt. Pleasant United Methodist Circuit was named secretary, and Mrs. Beverly Dunn, Waterloo, became treasurer. Rev. Carrol McNutt, pastor of Auburn First Church of God, was named publicity director; Donald and Wilbur Brand will serve as Promotional Directors. Mr. Joe Ober is Friendship Acres chairman, and Edgar Lowe is Commodity Manager. Mr. Donald Brand will be the Fairfield Township chairman.

The DeKalb CROP canvas goal for his year set at $4,000. Sunday, November 24 has been designated as CROP Promotion Sunday in DeKalb County Churches. The Annual Kick-Off Dinner and Drive is planned for Monday, November 25. The main drive is to be the last week of November.

Audio-visual resources (sound filmstrips) are available for showing in church groups, civic clubs, and farm group meetings. They may be reserved for showing by contacting Mr. Wilbur Brand, R2, Waterloo, telephone 587-9104.

Persons interested in working with the county CROP program may receive additional information by contacting Rev. Lester Fike, R1, Ashley, telephone 587-3856.

NEWVILLE TOWNSHIP HOMEMAKERS CLUB

The Newville Township Homemakers Club met Wednesday evening, October 9, in the Newville United Methodist Church basement. Hostesses were Annabelle Culler and Bion Moore.

The meeting was called to order by the president, who read a verse entitled "You." Velma Zion read a welcome, followed by sonnets by Betty Brown Hicks. Seven Town and Country Club members were present. There were six other guests and three children present.

Roll-call was answered by a variety of spooky experiences. The history of the song "Down in the Valley" was read, followed by all singing the selection. "Happy Birthday" was sung to Della Hart, Katheryn Krieg, and Maxine Sanders. Special reports were: council meeting, by Shirley Spall; fashions, by Elva Hook; citizenship, by Dorine Singer. Craft shown was crewel stitched cushions by Velma Zion. Several articles from the 4H Fair exhibit were displayed on a table. A self-service table contained house-plant slips, gourds, cattails, and peacock feathers.

A hand-operated knitting machine was demonstrated by Orma Parkinson and Gerde Landis. A variety of colorful garments, made on the machine, were shown.

Dates to remember are; club trip to Shipshewana October 16; rummage sale in Auburn October 18; Holiday workshop in Auburn October 23. Thursday night, October 31, will be Achievement meeting with Congressman E. Ross Adair as speaker.

Dorine Singer read special devotions as the hostess served refreshments. The November 13 meeting, with noon dinner, will be held at the home of Katheryn Krieg. Holiday workshop crafts will be shown.

Blazers Win Pair

The Eastside Blazers Football team ran its record to 4-3-1 with two smashing victories this week. Saturday, the Blazers entertained their fans with a 26-0 smothering of Norwell at the Eastside sports complex in Butler. Seniors Dennis Keller and John Kochert scored twice each. Keller counted on a 9-yard run in the first period, and Jim Ridge ran the extra point over. Norwell's Steve Yeager scored shortly afterward on a 1-yard squeaker, the only blemish against Eastside's defense all day. In the second quarter, Kochert scored twice, on an 11-yard pass from quarterback Gary Baird, another Senior, and again on a spectacular 42-yard pass from Jim Ridge, who had started the play by taking a handoff from Baird. Keller then closed out the scoring on a 40-yard run. A fifth Blazer touchdown was nullified by a penalty in the final two minutes of play, and an attempt by the reserves to get it back failed as time ran out.

Wednesdy evening the Blazers traveled to Fremont for a 19-0 whitewash of the Eagles.

Jim Ridge scored on a 10-yard run in the first period, and Keller ran the point-after. Baird made good on a 4-yard run in the second period. On the big offensive play of the game, Ridge again went over by way of a 50-yard journey through the Fremont defense.

The Blazers' final test of the season will take place at the Eastside field on Saturday, November 2, as they face a worthy opponent, the Woodlan Warriors. Game time is 2:00 p.m.

Norman Gerig Winning For Clerk

From analyzing the 1968 election campaign thus far, in DeKalb County, one can easily see why Norman L. Gerig will be the next clerk of DeKalb County. He has made a tremendous impact on the people of our county with his quiet reserve, and sincere "man to man" campaigning.

Norman L. Gerig has served the people in our community as PTO president, county vice chairman of the Farm Bureau, Union Township deputy assessor, elected to Union Township advisory board, County Line Church of God Sunday School superintendent, plus helping many other area projects and clubs. He has also been active in 4-H projects and the Auburn Lions Club. By having children in our county school system, Norman Gerig knows the value of education and preserving the tax dollar.

Here is a successful, progressive farmer from our home area with the manners and courtesies to become one of the most outstanding clerks in DeKalb County.

His support is among the people of all fields. Just ask your friends why they think Norman L. Gerig will be the next clerk of DeKalb County. You'll soon find out why his victory will be most rewarding this fall. You should examine the facts and join the tide to Gerig.

VOTE FOR GERIG

Dr. Coleman Willing To Serve

Dr. Floyd Coleman, who has been in general practice of medicine in Waterloo for over 20 years since his discharge from military service, is willing to make a sacrifice of time and money to serve as Joint State Representative for Steuben and DeKalb counties.

Dr. Coleman was raised on a farm in Harrison County, Indiana, and farmed near Martinsville, Indiana, prior to obtaining the A.B. Degree and High School Teacher License in chemistry, biology and English. He worked his way through college, served in the Merchant Marine, and after obtaining his M.D. degree, interned at the Methodist Hospital at Indianapolis. He is a private pilot and served as county coroner 16 years.

Dr. Coleman and wife, Eva, are parents of eight children. Two daughters are enrolled in Indiana University, and the oldest son, David, (U.S.M.C.R.) is a pilot with T.W.A.

Dr. Coleman has attended pre-legislative training sessions throughout the state since the primary. He plans to keep his usual office hours, and have other M.D.'s help during the legislative session. He is grateful for past support and promises to strive to be worthy of continued support and confidence.

Color Television

ZENITH EMERSON MOTOROLA

at

BROWN FURNITURE & HARDWARE

SAINT JOE, INDIANA Phone 337-2415

SECOND THOUGHTS

I used to think that the idea that one species could change into another was silly. But having seen so many people become "night-owls" on Saturday night, and then become "bed-bugs" on Sunday morning, I'm beginning to wonder.

SAINT JOE CHURCH OF CHRIST

Bible School 9:30 A.M.
Worship & Communion 10:30

Don Bullock, Minister

ORLO DEETZ

FOR

COUNTY COMMISSIONER

NORTH DISTRICT

NOVEMBER ELECTION

DEMOCRATIC TICKET

- Qualified by past experience in public work.
- Taught school five years.
- Served eight years as trustee of Fairfield Township.
- Elected for three terms on the township advisory board.
- Served eleven years as Fairfield Township director on the R.E.M.C. board of Noble County.
- Resident of Fairfield Township entire life.
- Member of St. Mark Lutheran Church of Auburn.
- Member of Post 97 American Legion, Auburn.

- Your Vote Will Be Appreciated -

OCTOBER

933
0205

CALENDAR OF EVENTS
OCTOBER
21-23: Annual Conference, In
diana Extension Workers Asso
ciation, Purdue University
24: All Councils Meeting, 7:30
p.m., Assembly Room, Court
house
24: DeKalb County Extension
Council Meeting
DeKalb Central High School
7:30 p.m.
24: Extension Area XIV
Organizational Meeting, 4-H
Week
NOVEMBER
4: Extension Area XIV
5: Extension Area XIV Meeting
7: Young Agents Conference, Mich
igan State University

A DeKalb County
PROVEN
WINNER
CHARLES E.
FARRINGTON

ELECT
CHARLES E.
FARRINGTON
Your County
TREASURER
Vote Republican

Trained To Serve

Carol Whittington, Democratic candidate for Recorder, has been employed by the Indiana Bell Telephone Company since 1952. She has served as [illegible] and is presently [illegible]

Mrs. Whittington is a graduate of the [illegible] and received [illegible] from [illegible]

Mrs. Whittington, a telephone employee, has had fifteen years experience in meeting the public courteously and efficiently. She is a member of the Auburn Elks Ladies, Ladies of Moose Chapter 261, and CWA Local 4906.

A Vote For Carol Will Be A Vote For Honest Government

FARMS - SMALL ACREAGE
are in great demand
If you wish to sell, call
Strombeck Real Estate
337-3325 Free appraisals

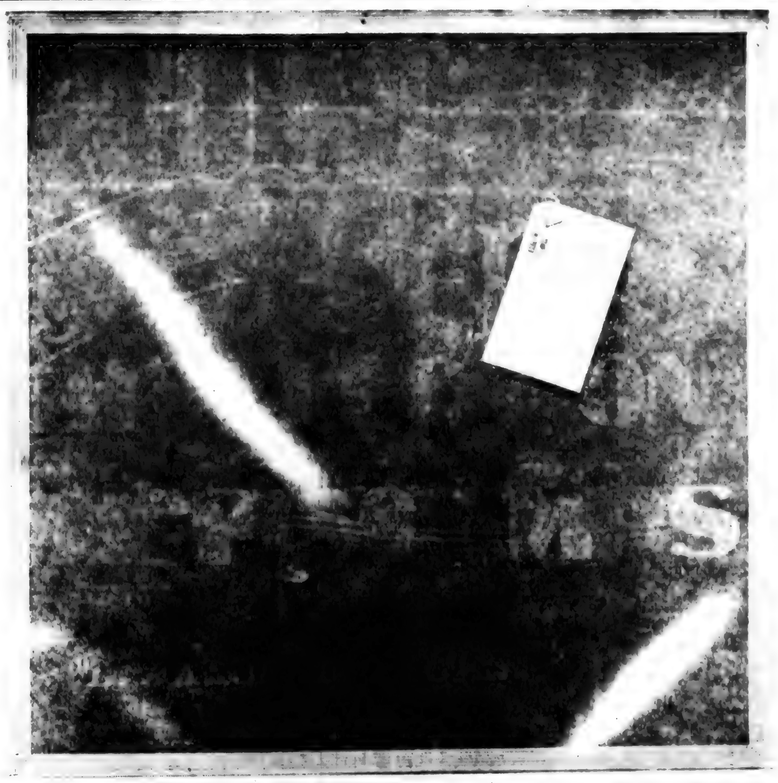

A collection of
things that cost less than they did
10 years ago.

Your electric bill just about stands alone. Electricity actually costs less per kilowatt-hour today than ever before.

But if electricity's cheaper than ever, why is your electric bill higher?

Look around. Count the appliances you didn't use ten years ago. Electric power is giving you a better, happier life. So even though rates are lower, your bill is up because you use more.

Considering today's prices, electricity has to be the biggest bargain around. And our whole seven-state system keeps working hard to make it even more of a bargain. Think about that next time you hear us say ... Electricity is your best dollar value.

INDIANA & MICHIGAN ELECTRIC COMPANY

Our Dad - is Norman Gerig. We think he is a good guy. He would like to be your county clerk.
Kathy, Gail, and Mike Gerig

OCTOBER

L 933

Did you know

—that in July, a move to amend the administration's 5 billion dollar aid to education bill submitted by Rep. William Scherle (R-Iowa) passed by a 259-147 roll call vote in the House. The amendment proposed denial of federal funds to students whose actions were "of a serious nature and contributed to the disruption of the administration" of college operations. Congressman E. Ross Adair voted for the amendment to cut federal aid to those students who take part in disturbances on the college campus. J. Edward Roush, Adair's re-election opponent, voted against the amendment.

—that cookbooks containing the apple dish recipes entered in the 1968 state fair are now being printed and can be obtained for $1 each from Apple, Indiana State Fairgrounds, Indianapolis, Indiana 46205. The pages are heavy paper, perforated to tear out in handy 3x5 cards.

—that the Ball State University Board of Trustees has issued a "statement on student rights and responsibilities" which reaffirms the board's interest in the preservation of academic freedom on the campus in Muncie, Indiana. To guarantee an academic climate that includes freedom of speech and peaceful assembly, the trustees said, "the regular operation of the university must be maintained." The five trustees said that they expect responsible university officials "to take appropriate steps" when any student or other persons engage in conduct which "interferes with the freedom of movement of persons on the campus, disrupts or obstructs the work and activities of the university" or people on the campus. They also said that they will not tolerate any conduct which includes "intimidation, coercion, violence, or the threat of violence. Disruption of the university's operation or the infringement upon the rights of others within the university by any persons will not be tolerated." Ball State has had no student demonstrations or threats of trouble on the campus. The "statement of students rights and responsibilities" is a followup to a statement issued in 1963 encouraging academic freedom at a time when a local group of citizens objected to a University of Chicago educator's speaking on the campus.

—that the mother of Mrs. Elizabeth Lake of Spencerville, Mrs. Bessie M. Kirkman, 69, a resident of Glenacres Convalescent Home in Fort Wayne, passed away at 5 a.m. Monday. A former Hagerstown resident, she had resided in Fort Wayne about two years. Burial will be in Hagerstown. Seven sons, two other daughters, two stepsons, two stepdaughters, a brother, a sister, and a number of grandchildren also survive.

—that secondary benefits from the Salamonie, Huntington, and Mississinewa Reservoir will boost the economy of the surrounding area more than 12 million dollars annually by 1970, Congressman J. Edward Roush told members of the Auburn Lions Club Monday, October 21.

—that Norman Ritenour of Rt2 Waterloo has been named to fill a vacancy on the DeKalb Central United school board. He takes the place of Robert Dygert who has moved to Angola.

—that DeKalb County Prosecutor H. Charles Winans has joined 50 other Republican County Prosecutors in Indiana in endorsing William Ruckelshaus for United States Senator. The newly-formed Prosecutors for Bill Ruckelshaus Committee has issued a statement, endorsed by all 51 Prosecutors, outlining the problems associated with the growing outbreaks of violence and disrespect for law in Americas, and saluted the Republican senatorial candidate for his forceful stand on backing law

Add order

—that admissions to DeKalb Memorial Hospital last week include: Floyd Keller, Sr. R1, Butler; Alice J. Culbertson, R2, Ashley; Titus Kock, R2, Auburn; Ethel K. Lyon, 501 E. Main Street, Butler Florence W. Troxel, 201 East Washington, Butler; Rena I. Smith, R2, Butler.

—that the DeKalb County Sheriff's department is investigating vandalism at the house occupied by Mr. and Mrs. Lloyd Corbin of Saint Joe. Leo Weicht of St. Joe reported to the department late Monday afternoon that pellets had been fired through windows at the home sometime between Friday and 5 p.m. Monday.

—that Larry Rittenhouse of 702 East Ninth Street, Auburn; Linda Sherer, 310 East Oak, Butler; and George Moody of R1, Garrett are among 145 Indiana University students who received $100 "Little 500" scholarship checks Saurday in ceremonies on he Bloomington campus.

—that the Henry Ford Museum in Dearborn, Michigan, will present a tribute to "The Talking Comics" with a series of Famous Early Movies on Sunday, October 27. The films will feature such stars as Jack Benny, W. C. Fields, Imogene Coca, and the Keystone Kops.

—that a sister of Alvin Blough, Spencerville, Mrs. Clara M. Prange, Fort Wayne, died at 7:15 a.m. Friday in St. Joseph's Hospital in Fort Wayne, where she had been a patient for 15 days. Funeral services were held Monday in the Klaehn Funeral Home in Fort Wayne. Also surviving are the husband, a daughter, three other brothers, two sisters, and three grandchildren.

—that Mike Beebe was released from DeKalb Memorial Hospital Friday following tonsilectomy. He says thanks to all those who sent cards and visited him during his stay.

—that Cong. E. Ross Adair has been invited by President Johnson to witness the signing of a bill to extend educational benefits to the widows of veterans with service-connected disabilities. The White House ceremonial signing is scheduled for 12 noon Wednesday. The Fourth District Congressman played a leading role in the approval of this legislation by the Congress. In addition to 36 months of education for widows of veterans with service-connected disabilities, the bill provides similar benefits for wives of veterans who are totally disabled through service. The bill also liberalizes the veteran education provision of the GI Bill. "I am extremely pleased, "said Adair, "that the President has decided to approve this bill."

Keith Showalter Is Qualified--

BY EDUCATION, EXPERIENCE AND GOOD JUDGMENT

The Clerk of the DeKalb Circuit Court, or County Clerk, is charged with the duty of handling important public business which must be conducted in an honest, efficient and business-like manner. The direct responsibility for handling local, primary and general elections, fish and game licensing, issuance of

marriage licenses, an average annual recordation, collection and disbursement of $250,000.00 in support payments, $200,000.00 in court judgments, the docketing of all civil, criminal, probate, juvenile, guardianship and trust proceedings, the entry and custodial responsibility of all records of the DeKalb Circuit Court, demand educated and knowledgable attention. A college degree from Ball State with additional studies at Indiana and Purdue universities, 25 years as a teacher, three years as a full time life insurance representative for a major company and the capable execution of the duties as clerk for one term of four years eminently qualify Keith Showalter for re-election to a second term as Clerk.

VOTE FOR SHOWALTER

A PROVEN TEAM ELECT Robert FORREST

AND FRANK LAUB

Your COUNTY COMMISSIONERS Vote Republican

The Unicorn

by Loretta Loy

Things are getting better each week at The Unicorn. Bill Holtzburg has volunteered to take charge of the furnace for us.

The chaperon chairman for this week is Jackie Wertman, and we thank her and the following people for their service: Kay Ellis, Sally Wolfe, Hilda Edgar, Naomi Alwood, Thelma Holtzburg, Corky Hershberger, Shirley Streets, Andy Monroe, and Mike and Maryellen Beaty.

Jean Moore delivered some logs to us last week. Thanks, Jean.

We sold four dozen pizzas during the week. If you didn't get one, be sure to call in your order this week. Remember, the phone number is 337-3035.

The Halloween party planned for Friday, November 1, will feature Tom Duke's band, "The Group." Admission will be $1.00.

We still need some old coat hooks to hang around on.

Don't Take Chances

ELECT PROVEN LEADERS

Pull the Republican Lever

NOVEMBER 5

It's TIME for TRUTH

THE PUBLIC'S MONEY

deserves the best of care

The people of DeKalb County want a TREASURER who.....

- UNDERSTANDS THE VALUE OF A DOLLAR
- IS EXPERIENCED IN MODERN BUSINESS METHODS
- IS EXPERIENCED IN COUNTY GOVERNMENT
- IS CAPABLE, HONEST AND DEPENDABLE
- IS DISTURBED AS EVERY OTHER FAMILY MAN ABOUT THE WAY TAXES KEEP GOING UP, UP, UP
- IS INTERESTED IN COMMON SENSE GOVERNMENT AT ALL LEVELS
- WILL DEVOTE FULL TIME TO THE JOB OF TREASURER

Such a man is CHARLES E. FARRINGTON

Trained for the job

Ford Foundation Scholarship (LaSalle University), Indiana Institute of Technology, Indiana University

Republican candidate for Treasurer

(Citizens for Farrington Committee)

OCTOBER

Want Ads

1200 CATTLE FOR SALE — A good selection of calves and yearlings. Most all weights. Am taking orders for cattle direct from ranch to you. W. V. Palmer, Peru, Indiana. Office phone (317) 472-2021, residence (317) 473-7724.

FLETCHERS CARPET WARE-house, 1 mile west of Nappanee on Highway 6, offers over 300 rolls of broadloom carpet at warehouse prices directly to the consumer. You pay no extra overhead, select from the actual roll of carpet, and receive guaranteed professional installation. Shop daily noon till 9:00.

ELECTROLUX SALES & Service. 303 W. Maumee, Angola, Ind. 665-3561. 28tf

SEE KEITH DAVIS for 1968 Fords, Falcons, Thunderbirds—A-1 used cars—Ford trucks. Antwerp Sales, Inc., phone 419-258-7473, Antwerp, Ohio.

SAVE $81 AT THE FLETCHER Furniture Village on Highway 6 in Nappanee on a Krochler contemporary custom quilted, Scotchgarded (R) loose pillow back sofa. Limited time offer. Hurry to Fletchers for furniture.

USED REFRIGERATORS FOR sale at Brown Furniture & Hardware in little ol' Saint Joe.

HAMPSHIRE BOARS FOR Sale — Big, rugged, ready for service. 2 miles north Roussellaer, Ind., 3 miles east, 1 north. Jack Rodibaugh.

SEE US FOR SPOUTING. ROY I. Bowser Store, Saint Joe, Ind

FEDERSPIEL DRAPERIES—custom made drapes, bedspreads. Fabrics, rods and supplies. R1, Spencerville, Indiana. Phone 238-4518. 21f

ELECTRIC RUG SHAMPOOER for rent. $1 per 24 hours with purchase of shampoo. Brown Furniture & Hardawre in little ol' Saint Joe.

LET US ESTIMATE YOUR spouting needs. Brown Furniture & Hardware, Saint Joe, Indiana.

More 4H Support

Harold Murphy has pointed out that a few contributors to support of 4H auction stock were omitted in a listing of such contributors recently. They are Frank Laub, Hicksville Grain Company, Monsanto Ag Center at Hicksville, and Camp's Farm Equipment, also of Hicksville.

In addition, Paul Kitchen has sent in the following list of auction supporters from the Butler area:

Mr and Mrs. Verl Provines; Hendrickson Tandem Axle Co.; Commercial Shearing & Stamping Co.; Rods Indiana, Inc.; Kaiser Plumbing, Heating, & Electric; Underhill Market; McNabb Heating & Plumbing; Drs. Weirich and Shultz; Johnson's Furniture; Kaiser Mobile Home Sales; Mr. and Mrs. Dale Armstrong; Mr. and Mrs. Larry Moughler; Mr. and Mrs. Harold Creager; Joe Creager; Paul's Ready Mix, Edgerton; Lutterbein Lumber Co., Edgerton; Boater Feed and Supply, Edgerton; Landmark, Edgerton Division; Crane Edmund; City Coal Co.; Parker Insurance; Laub Oil Co.; Knisely Menswear; Hamman Cycle Shop; Red's Texaco; Cecil Brown Fertilizer Whse.; Economy House; Robbins Shoe Repair; Dal's Newsstand; Economy Shop; Laubach Clinic, Edgerton; Mr. and Mrs Forrest Trenary; Federal Fertilizer; Warstler's Barber Shop; Bird Cage; Knisely Bank; Fisher Insurance; Indiana-Michigan Electric Co.; Maxton Motors; Collins Laundromat & Car Wash; Record-Herald; Oberlin Sales, Butler and Auburn; Argus Fisher; Earl Mast; Bill Rosenberry; Leonard Smith; Leslie Nelson; Keith Culler; Mr. and Mrs. D. J. Kohl; John Stemen Shorthorn Farm; Mr. and Mrs. Charles Armstrong, Jr.; Mr. and Mrs. Art Dove; Mr. and Mrs. D. O. Wasson; Mr. and Mrs. Don Houser; Mr. and Mrs. Darrell Heffelfinger; Mr. and Mrs. Theron Snyder; Universal Tool & Stamping; Universal Employees Union; Willis Souder; Dr. Wendell Hughes; Avon Caldwell and Ivan Rosenberry; Roylan Heating Service; Titler TV; Chapman Auto; Wm. Burns, Jr.; Dwight Sebert Standard Oil; Cooper Jewelry Store; Dr. Darrell Miller; Gamble Store; Butler 5 and 10 Store; IMM Tractor Sales, Edgerton; Mr. and Mrs. Dwight Carnahan.

Blackburn & Miller, milk haulers; Babcock Dairy; Mold Service, Inc.; Higley Book Store; Butler Lumber & Supply; Buttermore Radiator & Repair; D&A Auto Court; Bob Myers Standard Station; Butler Company; Armstrong Floral; Johnson Auto Service; Bee Hive; John Winn; Yoder's Bargain Barn; Harold's IGA; Eagles of Butler; American Legion of Butler; Mutzfeld Hardware; Edon Farmer Co-Op, Edon; Casebere Welding; Casebere Surge Service; Mr. and Mrs. Roy Moughler; Butler Farm & Garden; Paul Lane, Inc.; Diehl Jewelry Store; Geddes Drug Store; Kaiser Supermarket; Haddix Seed Store; Coffee Cup; George Kandel Insurance; Rogers Mobil Service; Sarabel's Dress Shop; Seltenright TV; Mr. and Mrs. Paul Kitchen; Ronald Kitchen; Fuller Shorthorn Farms; Stewart Capp; Mr. and Mrs. Robert Ridge; Kenneth and Cloyce Baxter; Franklin Trey Farm Bureau; Florin Knox Family; Hamilton Bank; Enco Service Station of Hamilton; Frostie Barber Shop; Franz Nursery; Bill Knox Family; Hamilton Hardware & Lake Marine; Bill Farmer Agriculture Service; James Gnagy Construction Co.; Sutton's Super Market of Hamilton; Bruce Bartner Family; Parkinson TV; Russell Stentz; Stentz Bros., milk haulers; Jim Kelley Buick, Fort Wayne; Dr. E. V. Blume.

DID YOU KNOW—

—that dismissals from DeKalb Memorial Hospital last week included: John J. Barkman, Saint Joe; Dahan Gresham, R2, Auburn; Lillie B. Thorne, Saint Joe; Michael J. Beebe, R1, Saint Joe.

—that Edgar Whitcomb, Republican candidate for governor, said this week that he opposes the order which banned firearms for conservation officers. Such an order was issued recently by the state administration.

—that county Republicans will hold a torch light parade next weekend at Auburn.

HUBERT W.
HUDSON
Democratic Candidate for
COMMISSIONER
Southeast District

YOUR VOTE WILL BE GREATLY APPRECIATED
AT THE NOVEMBER GENERAL ELECTION

ELECT
Norman L.
GERIG
REPUBLICAN
CLERK
of DeKalb Circuit Court

A
PROVEN
DeKalb County
OFFICIAL
LORRAINE
RINEHOLD

ELECT
Lorraine
RINEHOLD
YOUR
COUNTY
RECORDER
VOTE
REPUBLICAN

CECIL BROWN
WAREHOUSE for
FEDERAL
FERTILIZERS

5 MILES NORTH OF SAINT JOE PHONE 868-2760

We have:
1. Bulk or bags reasonably priced.
2. Spreaders available, also spreading service.
3. Credit available.

Let Me
Show YOU the record

My opponent claims he votes as an independent; yet he voted with the Johnson-Humphrey Administration 76% of the time. Independent? — or a rubber stamp?

Just compare the voting on this important legislation —

	Adair	Opponent
SUBSTANTIALLY LIMIT THE NATIONAL DEBT	Yes	No
CONTROL CRIME WITH BLOCK GRANTS TO STATES	Yes	No
PROVIDE STATE DISTRIBUTION OF FUNDS FOR EDUCATION	Yes	No
REDUCE STATE DEPARTMENT APPROPRIATIONS	Yes	No
INCREASE TAXES (DEMOCRATS' 10% SURTAX)	No	Yes
CONTINUE FEDERAL AID TO STUDENT-RIOTERS	No	Yes
CONTINUE DISASTROUS FARM PROGRAM	No	Yes

Re-Elect The Man Who Votes WITH The People of The 4th District!

E. ROSS ADAIR

E. ROSS ADAIR FOR CONGRESS COMMITTEE
John W. Wynn, President, 4311 Lakeview Blvd. Louis E. Wolf, Vice President, 710 Rockwood Dr.
George P. Miller, Treasurer, 3705 Elizabeth Dr.

OCTOBER

L 933

0208

Indiana State Library

....an Appeal To Americans....

"The American spirit is presenting its demands today, as it did in different terms to the generations before us. Once again, those demands require sacrifice and ingenuity. The American spirit demands an explosion of education into the mind of every child in every corner of this land. It demands a career—not just a job, but a career, open to every man and woman who has the capacity to get ahead. It demands an end to the slamming of doors, with the answering echo of gunfire that we have heard in the past. It demands a plunge into community service by each of us. The American spirit of today demands that the helpless be cared for, and the hopeless be cared about. It demands that there be greater rewards for initiative and hard work and self reliance. It demands that privacy be respected, that the individual be respected, that the law be respected. Most of all, the American spirit today demands the self-determination of the human being. This means a shift from federal rule, a shift from faceless manipulation to personal participation."

- Richard M. Nixon

Quarrel not at all. No man resolved to make the most of himself can spare time for personal contention. Still less can he afford to take all the consequences, including the vitiating of his temper and the loss of self control. Yield larger things to which you can show no more than equal rights; and yield lesser ones, though clearly your own.

Abraham Lincoln

Around the Town

WITH THE EDITOR

[illegible]

The polls seem to indicate that Richard Nixon's big lead of a few weeks ago is dwindling. One of the reasons may be the rumor of a bombing cease fire in Vietnam. By coincidence the indications of such a cease fire are coming just before the election, and I hope that Americans, regardless of their political affiliation, remember that. We're in a mess socially, enonomically, nationally, and internationally under Democrat leadership controlled by liberal philosophy. My question to any voter would be, "Had enough?" If the answer is yes, then the men to vote for at the top levels of leadership are on the Republican ticket—Nixon, Agnew, Adair, Ruckelshaus, Whitcomb, Coleman, Gutman. After that, I don't particularly care how you vote—if you know the man or woman and think he or she is more capable than the opponent, vote for the one you prefer. The local offices and some of the state offices carry out routine functions for the most part, not establishing policy or philosophy. Ability and experience, therefore become significant factors.

You don't have to agree with me. I just thought I'd let you know that if you're getting confused and maybe panicked in the closing days of the political campaign, it might help to go back about a month and ask, "How did I feel then?" That's what I did, and I think I'll ignore what's gone on since and what will probably go on between now and next Tuesday. I think my vote will be a little more intelligent that way.

I received two replies or reactions last week to my comments a couple of weeks ago concerning women's fashions, in particular certain styles of low heeled monstrosities they call shoes. The first comment came from Lee Tuttson of Defiance, an old friend of The News and of some of our Saint Joe old timers. He wrote:

"October 19, 1968

"From the St. Joe News—'Around the Town—October 19, '68

" 'You have to look at it from every ankle.'

"So low, Mr. Editor? Lift up your eyes and see! The day cometh when all things will not continue to be revealed.

"I am old, once was young, in a day when many things were hid, but recently, yea for some time past, our eyes have beheld the glory of the age. Look now, for the hour cometh when these [illegible] garters will be 'down at the heel.'"

The other response came from Jane Kempf, radio WIFF's roving reporter, who wrote:

"Dear Ted,

"Just a note to tell you how much I enjoy your newspaper, especially the editorials. However, this week, I'd like to say that those of us who live in the 'Land of the Giants' LIKE the low heeled shoes. It's fun to be able to look a few people in the eye for a change. My husband, Pete, once commented that with a 5" HIGH hairdo, 4" heels and everything in between, I measured in at 6' 5". Kindly, old friend, remember stretch next time you mess with women's shoe fashions.

Just kidding, Ted,

Jane"

—Yeh yeh—

The Saint Joe News

Vol. LXXXIII — Saint Joe (DeKalb Co.), Indiana

Cong. Roush Visits Saint Joe

[illegible] Edward Roush [illegible] Saint Joe [illegible] [illegible] Democratic [illegible] Frank Mossor and Mc[illegible] Mac George, Dec. A large [illegible] of party supporters greeted the Congressman during his [illegible] stop in the community. His itinerary included several other communities in the Fourth District as he campaigns for the Congressional seat also sought by Cong. E. Ross Adair.

GOP Caravan Monday

A Republican caravan will make the rounds of DeKalb County November 4, starting at Spencerville at 9 a.m. with door to door calling. At 10:15 the caravan will stop at Saint Joe for an hour of calling. Thereafter the group will visit Butler, Corunna, Garrett, Waterloo and Auburn.

Congressman E. Ross Adair will be in the caravan, as will DeKalb County GOP candidates.

WIFF To Broadcast EHS Finale Saturday

The final game of the East side Blazers' 1968 varsity football schedule will be broadcast by Radio Station WIFF FM Saturday, starting at 1:50 p.m. game time is 2:00 p.m. with the Blazers playing Woodlan in a home game at Butler. The Blazers, under head coach Mr. Frank Osborne, have won four games, lost three and tied one.

Station WIFF is found "at the top of your dial" 105.5 FM.

Sponsors for the broadcast include Maxton Motors and Geddes Drug Store of Butler.

Chicken-Ham Supper

Newville United Methodist Church will have its annual fall chicken and ham supper Thursday, November 7, starting at 5 p.m.

The menu will include chicken and ham, mashed potatoes and gravy, dressing, corn, cole slaw, squash, pie, cake, coffee, and milk.

The public is invited to attend.

Saint Joe's New Fire Truck Put Through Tests

The long-awaited fire truck for the town of Saint Joe arrived last Saturday, and the [illegible] department lost no time in putting the new equipment through its paces. Firemen and interested spectators are shown above during "get acquainted" operations in which firemen familiarized themselves with the operation of pump, hose and nozzles.

Above Joe Robinson demonstrates various nozzle settings for Pat Crow and Bill Mansfield.

Purchase of the new equipment was authorized by the previous town board when insurance rates were due to rise unless more adequate protection was obtained for townspeople. The new truck, costing over $15,000, is being purchased on a lease-purchase agreement.

PTO Spaghetti Supper

The Riverdale P. T. O. will sponsor a Spaghetti Supper at the Riverdale cafetorium Friday night, November 1, starting at 5 p.m. Prices will be 75 cents for children under 12, and $1.25 for those aged 12 and over.

The following committees have been appointed.

Supper: Mr. and Mrs. Harry Strong, Mrs. and Mrs. Norman Morr, Mr. and Mrs. John Hickman, Mrs. and Mrs. Rob Helbert, Mr. and Mrs. Lynn Fisher, Mr. and Mrs. Wilbur Akey, Mr. and Mrs. Keith Fry, and Mr. and Mrs. Bud Shoockley.

Carnival: Mr. and Mrs. Robert Meichi, Mr. and Mrs. Larry Emenhiser, Mr. and Mrs. Howard Timmerman.

Tickets: Mr. and Mrs. Kenneth Kern, and Mr. and Mrs. Paul Fish.

Table Cleanup: Mr. and Mrs. Harold Kagey, and Mr. and Mrs. Cy Richmond.

Host: Bud Shockley, Wilbur Akey, and Paul Moore.

Advertising: Ted Haberkorn.

The menu will include spaghetti and meat sauce, cole slaw; french bread, pie, coffee, and milk.

OCTOBER

L 977

The Saint Joe News
T. E. Haberkorn, Jr., Editor & Publisher.
Philip E. Haberkorn, Assistant Editor.
Entered at the Post Office at Saint Joe, Ind
Second Class matter.

Unicorn Dance Starts Fall Youth Center Activities

The Unicorn, the teenage club located on the main street of Saint Joe, will begin special fall activities with a Hallowe'en Dance Friday night of this week, November 1. The announcement was made by Mrs. Jay Ley, hardworking adult leader of the teenage club who has spent many hours in the past few months getting the club into operation.

Live music will be on hand for the occasion, provided by "The Group."

Pizza, sandwiches and pop are available at all times at the club with carryout pizza service offered to the public.

Admission for the dance will be $1.00 for non-members and 75 cents for members. Those who wish to wear Hallowe'en costumes to the dance are invited to do so.

Time of the dance is 7:00 to 11:30 p.m.

GOP Torchlight Parade, Youth Election 'End It'

Dr. Paul Trausch of Auburn is general chairman of the Republican Torchlight Parade and Rally to be held Friday night of this week in Auburn.

The parade will start at 6:30 p.m. and all who wish to participate should assemble at the McIntosh Junior High School on South Main Street at approximately 6:00 p.m.

Charles Farrington, entertainment chairman, has announced that Bob Snowball and the Snowflakes will provide music at the rally in the assembly room of the court house at 7:30 p.m. Free food will be a part of the evening's attractions.

Cong. E. Ross Adair will be the speaker for the evening. He is now completing his ninth terms as Representative from the Forth District and is seeking re-election next Tuesday.

The DeKalb County Teenage Republicans will have a mock convention in the assembly room at the Auburn Court House on November 2, starting at 8:00 a.m.

Each county high school will furnish a candidate for U. S. Senator, Governor and Secretary of State, a total of nine candidates.

Each student member of TARS will be entitled to cast one vote for each of the above offices to determine a winner for each offce. The winner of each office will receive a $25 savings bond awarded by County Chairman Dean Kruse.

Any teenage student interested in taking part in the convention may do so by contacting one of the following people: Eastside - George Angelone (868-5228) or Sheila Reinoehl (868-2700); DeKalb Central - Albert Wilor (925-4584) or Melinda Muhn (925-2039); Garrett - Pete Harter (925-2426) or Barbara Moran (Fl 7-3526), or Cyrus Johnson (925-2305).

The keynote speaker will be DeKalb County Prosecutor H. Charles Winans.

Adults desiring to attend the convention are welcome.

Smorgasbord Nov. 2

Norris Chapel United Methodist Church will sponsor a Smorgasbord at the church Saturday evening, November 2. The church is located northwest of Saint Joe at the intersection of county roads 40 and 47.

Serving will begin at 5 p.m., and the public is invited to attend.

?

by Loretta Ley

Dear ———

Boy, this column is really a question mark this week, the question is what to write!

Oh, I've had letters, but they were all advertisements or bills! I've had phone calls, but they were wrong numbers! And I've been given my weekly share of information, but it was just general everyday talk, nothing specific about any of you guys! So where are you? What are you doing? Will you be home soon? Have you forgotten my address? Have you lost weight? Have you gained weight? Have you grown taller, fatter, uglier, meaner? Do you like your job? Do you hate your job? Have you written to your Mom? Did she forgot my address? I'm not curious, I'm just nosey! Everything is fine in "good ol Saint Joe." The Unicorn is progressing well. All the kids are doing well in school, and they all love their teachers.

We have not lost weight, and we will not admit to a gain. We are not any taller or fatter, and we are as ugly and mean as ever. Some of us like our jobs and some of us hate them, but we all miss you and would like to hear from you! So how about it? Sit down "write" now and "right" a letter to us. See you next week. Take care.

Wayne C. Voss Is Honest And Dependable

The office of DeKalb County Treasurer must be filled by a man of established honesty, integrity and dependability. Wayne C. Voss is such a man. He is a life long resident of DeKalb County, has long been active in community and civic affairs, has served as President of several DeKalb County business and civic organizations, and has over 10 years' experience as an elected and appointed governmental official.

Mr. Voss has made no statements during the current campaign that he cannot back up 100 per cent. He is honest beyond reproach and dependable without question.

HALF TRUTHS?

Mr. Voss' opponent states: "I am trained for the job - Ford Foundation scholarship (LaSalle University), Indiana Institute of Technology, Indiana University." Did he receive a degree from these institutions of higher learning? Did he use his "scholarship"? Is "LaSalle University" a correspondence school?

Wayne C. Voss is the best candidate for County Treasurer. He solicits and he deserves the vote of every DeKalb County voter.

VOTE
VOSS
FOR
Treasurer

GI Mailing Dates

The deadlines for mail to all members of the Armed Forces abroad are:

Surface transportation, November 9; SAM (Space Available Parcel Airlift), November 23; PAL (Parcel Airlift) November 30; Airmail, December 11.

Deadlines for domestic military and civilian mail are:

Gift parcels for distant states by surface, December 2; gift parcels for distant states by airmail, December 21; greeting cards for distant states by surface, December 11; greeting cards for distant states by airmail, December 21; Gift parcels for local and nearby areas, December 14; greeting cards for local and nearby areas, December 16; Alaska and Hawaii, December 2; Alaska and Hawaii by airmail, December 16;

International Christmas mailing deadlines are:

Canada and Mexico surface, December 5, airmail December 10; South and Central America, surface November 15, airmail December 14; Europe, surface November 15, airmail December 14; Africa, surface November 1, airmail December 10; Near East, surface November 1, airmail December 10; Far East, airmail December 10.

SPENCERVILLE JR. GIRL SCOUTS
—Shari Hook, troop scribe

The Spencerville Junior Girl Scout Troop held their regular meeting October 21 at St. Peter Lutheran Church, with 26 members and three leaders present. Patrol 1 was in charge of ceremonies and songs, Patrol 2 was in charge of games, and Patrol 3 was in charge of clean-up. We have five patrols in our troop. Their names are: Patrol 1, Explorer Patrol, with Terri Akey as leader and Shari Hook as assistant; Patrol 2, Wildlife Patrol, with Sue Hiser as leader and Beth Hollabaugh as assistant; Patrol 3, Makers Patrol, with Susan Dwyer as leader and Patti Markle assistant; Patrol 4, Camping Patrol, with Marilyn Longacher as leader and Carolyn DePriest assistant; Patrol 5, Observer Patrol, with Grace Hausbach as leader and Gale Cannon assistant. Our leaders are: Lois Hook, Evana Keener, Dorothy Markle, Joyce Bush, and Betty Miller. Mothers serving on our Troop Committee are: Edna Longacher, chairman; June Hudson, Pat Meichi, and Arden Dwyer.

We now have 29 girls registered in our Troop, and are anxiously awaiting our new Troop number. At the October 21 meeting, 23 girls received membership pins for completing a year of scouting.

On October 24, 16 girls and two visitors traveled to Waterloo for a weiner roast, with many other Girl Scout Troops of all levels from our region. We want to thank Pat Mann, Gladys Akey, June Hudson, Dorothy Markle, and Lois Hook for driving, and to Edna Longacher for furnishing cup cakes.

CHANEY'S RESTAURANT
SPENCERVILLE INDIANA

— SUNDAY DINNERS —
SERVED FROM 11:00 AM to 7:00 PM

—ALSO OPEN—
MONDAY thru FRIDAY 6 AM to 10:00 PM
SATURDAY 6:00 AM to 2:00 PM

DELMONICO STEAKS
FRENCH FRIED OYSTERS, SHRIMP and MUSHROOMS
BREADED FRESH LAKE ERIE PERCH
HOMEMADE PIES SANDWICHES
MALTS and MILK SHAKES

CHARLES
FARRINGTON
Republican Candidate for
Treasurer

- Lifelong resident of DeKalb County
- Married, father of 6 children
- Homeowner, taxpayer
- Past President Lions Club
- President P.T.O.
- Vice President TB Assoc.
- Schooled in matters of real estate and finance
- Ford Foundation scholarship (LaSalle University)
- Indiana Institute of Technology

ACTIVE IN CHURCH AND COMMUNITY AFFAIRS
YOUR VOTE SOLICITED AND APPRECIATED

WINTERIZED OK USED CARS

1968 BUICK CUSTOM ELECTRA
4-dr. hardtop, full power factory air.

1967 OLDSMOBILE 88
4-dr. hardtop, power and air.

1966 PONTIAC EXECUTIVE
4-dr. hardtop, power

1965 BUICK LeSABRE
4-dr. hardtop, power.

1965 IMPALA SPORT COUPE
Automatic, power steering

1963 GRAND PRIX
Red and white.

1965 BUICK SPECIAL D'LUXE
4-dr.

1963 BUICK LeSABRE
2-dr. hardtop, power.

TRUCKS

1965 CHEVROLET DELUXE
Sport wagon, automatic.

1966 JEEP
4-wheel drive.

1968 EL CAMINO
V-8.

1963 CHEVROLET
3-ton, 12 ft. platform.

7 PICKUPS TO CHOOSE FROM

OK Still some 1968's left at big savings OK

See our local representative, Bob Gerber, phone 868-2615
Maxton Motors, Inc.
Faithfully serving the Tri-State area for nearly 40 years
BUTLER, INDIANA PHONE 868-2195

OCTOBER

L 933

CALENDAR OF EVENTS

OCTOBER

31: DeKalb County Extension Homemakers Achievement Day, DeKalb Central High School, 7:30 p.m.

31: Extension Area XI Youth, re-organization meeting, Fort Wayne.

NOVEMBER

1: Extension Area XI re-organization meeting, Fort Wayne.

2-3: Youth Agent's Conference, 4H Center, Purdue.

2: DeKalb Dairy Herd Improvement Assn. annual meeting, Friendship Grange Hall, south of Garrett, 6:45 p.m.

10-11: National Assn. County Youth Agents Conference, Michigan State College.

13-14: 4H Personality Workshop, 4H Leadership Center, West Lafayette.

Area XI extension re-organization meeting 9:00-4:00, Fort Wayne.

Extension Homemakers Training School, U.B. Church, Waterloo.

DECEMBER

3: 4H Chicago Achievement

Ray Overmyer

Raymond F. Overmyer, 57, of Rt. Spencerville, died at 10:05 a.m. Friday in St. Joseph's Hospital, Fort Wayne, a few hours after admittance.

Mr. Overmyer, a native of Columbia City, had resided in Fort Wayne since 1947, and was an inspector at Telectro-Mek, Inc. He was a member of Plymouth Congregational Church, a past master of Wayne Lodge 23, F&AM, and a member of the Scottish Rite and Mizpah Shrine Temple.

Surviving are: his wife, Ruth; a son, Frank, at home; two daughters, Mrs. Judy Graham, Gibson City, Ill., and Mrs. Jan Lorenton, Fort Wayne; two sisters, Mrs. Herbert Baumgartner and Mrs. Robert Dammeyer, Fort Wayne, and four grandchildren.

Services were held Monday. The Rev. Lawrence Fairchild and the Rev. Reuben Stauss officiated. Burial was in Linden Grove Cemetery, Fort Wayne.

KRUSE REAL ESTATE
FARM and RESIDENCE LISTINGS NEEDED
Bob Walter, Salesman
PHONE 925-0004
WATERLOO, INDIANA

WIFF RADIO
105.5 FM
"AT THE TOP OF YOUR DIAL"
-Football-
Eastside vs Woodlan
Saturday, Nov. 2
1:50 P.M.

SAINT JOE MOBIL SERVICE
Under New Ownership
VERLYN DIEMER — OWNER and OPERATOR
TUBES B.F.G., SEIBERLING TIRES MOBIL TIRES
TUNE-UPS BRAKE WORK LUBE CAR WASH
CARBURETOR, STARTER, GENERATOR, TIRE REPAIR
Hours 7 AM - 10 PM
Monday thru Saturday
9 AM - 9 PM Sunday
"Stop in and get acquainted"
Phone 337-9140
WE GIVE FAMILY STAMPS
MONDAY IS DOUBLE-STAMP DAY
We have the following grocery items:
POP POTATO CHIPS BREAD CUP CAKES CANDY
MILK HOT SAND WICHES PIZZA
BUTTER COTTAGE CHEESE EGGS
LUNCH MEATS CHEESE

THE PUBLIC'S MONEY
deserves the best of care
The people of DeKalb County want a TREASURER who.....
- UNDERSTANDS THE VALUE OF A DOLLAR
- IS EXPERIENCED IN MODERN BUSINESS METHODS
- IS EXPERIENCED IN COUNTY GOVERNMENT
- IS CAPABLE, HONEST AND DEPENDABLE
- IS DISTURBED AS EVERY OTHER FAMILY MAN ABOUT THE WAY TAXES KEEP GOING UP, UP, UP
- IS INTERESTED IN COMMON SENSE GOVERNMENT AT ALL LEVELS
- WILL DEVOTE FULL TIME TO THE JOB OF TREASURER

Such a man is
CHARLES E. FARRINGTON

Trained for the job
Ford Foundation Scholarship (LaSalle University), Indiana Institute of Technology, Indiana University
Republican candidate for Treasurer
(Citizens for Farrington Committee)

My Gratitude To The Voters Of DeKalb County

I wish to take this opportunity to publicly and personally thank the voters of DeKalb County for the honor of serving as your County Clerk for the past four year term. I sincerely trust that my record in office during my first term is such that you will deem me worthy of re-election for a second term. Because of the urgency and importance of the business of the office I hold, I have been unable to do as much personal campaigning as I would have liked. I would have preferred to personally contact each of the voters, but to do so would have required my absence from the Clerk's office. I have not believed it right for one holding a public office and pledged to discharge his public duties to unduly be absent from his responsibility. I have tried to see as many voters as possible without violating the trust of the office to which you elected me four years ago. If you are one whom I have not been able to contact, it has been only because of the lack of time and the demands of my office.

VOTE FOR SHOWALTER

when it's inconvenient for you to STOP IN!

BANK-BY-MAIL!

THE KNISELY NATIONAL BANK OF BUTLER
Member Federal Reserve System

SAINT JOE BEAUTY SALON
Kay Smith Holiday Magic Cosmetics
Now in our new location on the main street
Phone 337-2515
Open Tuesday thru Saturday by appointment

OCTOBER

L 933

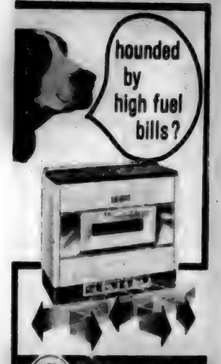

SIEGLER

PATENTED AUTOMATIC
OIL HOME HEATERS

CUT FUEL BILLS UP TO 50%!

A Siegler home heater will cut your fuel bills . . . actually pays for itself with the fuel it saves. Exclusive Inner Heat Tubes capture the "heart of the flame heat" others waste. You get more heat for your fuel dollar. Exclusive, motor driven louvers rotate back and forth, sweeping super heat over the floor, wall to wall. Many more comfort and convenience features plus beautiful Siegler styling make Siegler your best buy—by far. Models to fit **every need** and **every budget.**

STOP IN—START SAVIN'

FISHER'S
CORNER MARKET
Phone 238-4497
Spencerville, Indiana

NORTH SIDE DOLL HOSPITAL
will re-open Monday, Nov. 4
2 to 8 P.M.
Mornings by appointment

CECIL BROWN WAREHOUSE for FEDERAL FERTILIZERS

5 MILES NORTH OF SAINT JOE PHONE 868-2709

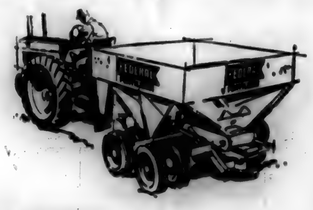

We have:
1. Bulk or bags reasonably priced.
2. Spreaders available, also spreading service.
3. Credit available.

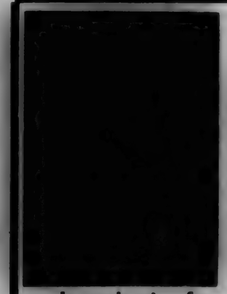

ELECT
Republican
Experienced
Courteous
Obliging
Reliable
Dependable
Efficient
Incumbent for **RECORDER**
LORRAINE RINEHOLD

Robert D.
FORREST
REPUBLICAN CANDIDATE FOR
COUNTY COMMISSIONER
NORTH DISTRICT
Your support will be greatly appreciated

Spencerville Marathon
OPEN MONDAY THRU FRIDAY
6:00 A.M. to 9:00 P.M.
SATURDAY 7:00 A.M. to 9:00 P.M.
SUNDAY 9:00 A.M. to 5:00 P.M.
Phone 238-4496
BOB HOOVER, Manager

CHRYSLER - PLYMOUTH
and
The Best In Used Cars
EXPERT BODY WORK
24-HOUR WRECKER SERVICE "WE HURRY"
R. L. HOLBEN AUTO CO.
Auburn, Indiana Phone 925-3010

POWERVAC
FURNACE CLEANING & SERVICE
Cleans furnace, air ducts, registers, chimney from ash pit to chimney top in less than an hour. No dirt or mess in house or basement. Giant power vacuum draws all dirt to truck hopper.
ARNETT'S HEATING
Phone 337-2880

LISTINGS NEEDED
—throughout the Tri-State area—farms, suburban and city properties. Give us your listing now for our Spring and Summer Catalog in which each property has a photo of the improvements and description of the land and improvements. We sold more real estate in 1967 than in any previous year of the more than 40 years we have been in the real estate and auction business. Free appraisal on your property without any obligation. Licensed in Ohio, Indiana and Michigan.
DAY'S REAL ESTATE & AUCTION
3941 LIMA ROAD, FORT WAYNE — 483-4291
EDGERTON, OHIO — 298-2362
CAMDEN, MICHIGAN — 368-2186

Let Me Show YOU the record

My opponent claims he votes as an independent; yet he voted with the Johnson-Humphrey Administration 76% of the time. Independent? — or a rubber stamp?

Just compare the voting on this important legislation —

	Adair	Opponent
SUBSTANTIALLY LIMIT THE NATIONAL DEBT	Yes	No
CONTROL CRIME WITH BLOCK GRANTS TO STATES	Yes	No
PROVIDE STATE DISTRIBUTION OF FUNDS FOR EDUCATION	Yes	No
REDUCE STATE DEPARTMENT APPROPRIATIONS	Yes	No
INCREASE TAXES (DEMOCRATS' 10% SURTAX)	No	Yes
CONTINUE FEDERAL AID TO STUDENT-RIOTERS	No	Yes
CONTINUE DISASTROUS FARM PROGRAM	No	Yes

Re-Elect The Man Who Votes WITH The People of The 4th District!

E. ROSS ADAIR

E. ROSS ADAIR FOR CONGRESS COMMITTEE
John W. Wynn, President, 4433 Lafayette Road; Louis F. Wyss, Vice President, 110 Beechwood Dr.
George P. Millikan, Treasurer, 3109 Silverleaf Dr.

OCTOBER

L 933

Want Ads

ANGUS AUCTION—SAT., NOV. 2 1968, 1 P.M., E.S.T. Cass Co. Fair Grounds, Cassopolis, Mich. 2 bulls, 29 females, 30 steer club calves. Financing available. For catalog write Kenneth Sherbahn, South Whitley, Ind. Ken Mar Farms, Sommerdale Farms and Taylor Farms.

DEALER REPRESENTATIVES wanted to sell Lowe new Hot Line Hybrids, Gro-Coated brand field seed, and baler twine. Many choice areas still available; Write: Dept. 28A, Lowe Seed Co., Box 664, Kankakee, Ill. 60901.

ELECTROLUX SALES & Service. 303 W. Maumee, Angola. Ind. 665-3561. . . 28tf

SEE KEITH DAVIS FOR 1968 Fords, Falcons, Thunderbirds—A-1 used cars—Ford trucks. Antwerp Sales, Inc., phone 419-258-7473, Antwerp, Ohio.

WANTED—GENERAL MANager for semi-automated Grey Iron Foundry. Must have experience to take complete charge of 70 man Squeezer shop in Grand Rapids, Michigan. Contact R. P. Evans or H. R. Conant Interstate Steel Co., 401 Touhy Ave., Des Plaines, Illinois. Zip Code 60018. Area Code (312) 827-5151.

LET US ESTIMATE YOUR spouting needs. Brown Furniture & Hardware, Saint Joe, Indiana.

SHOP EARLY FOR CHRISTmas at home by selecting from Pletchers huge inventory of furniture, carpet and bedding. Free layaway for Christmas delivery from the Pletcher Furniture Village on Highway 6 in Nappanee. Phone 773-3161.

ELECTRIC RUG SHAMPOOER for rent. $1 per 24 hours with purchase of shampoo. Brown Furniture & Hardawre in little ol' Saint Joe.

FUNERAL HOME—IN NORTH Central Indiana. Priced for quick sale. Very reasonable. Established 40 years. Write: Mr. Dickerson, P.O. Box 146, Silver Lake, Indiana.

USED REFRIGERATORS FOR sale at Brown Furniture & Hardware in little ol' Saint Joe.

SELECT FROM MORE THAN 300 rolls of broadloom carpet from the Pletcher Carpet Warehouse, 1 mile west of Nappanee and save at least $3 per yard on direct mill purchases. Phone 773-7314.

SEE US FOR SPOUTING. ROY I. Bowser Store, Saint Joe, Ind

FEDERSPIEL DRAPERIES—custom made drapes, bedspreads. Fabrics, rods and supplies. R1, Spencerville, Indiana. Phone 238-4518. 21f

THE NEWS : October 31, 1968

Wayne C. Voss Is Qualified And Experienced

Wayne C. Voss has the qualifications and experience to be the next DeKalb County Treasurer. He served two four year terms as the elected Grant Township Trustee and is presently the appointed Superintendent of the Indiana State Highway Commission—Waterloo Sub-District. In this capacity Mr. Voss was instrumental in securing the recent improvements to US6 and SR27 in DeKalb County. He is a life long resident of DeKalb County and has long been active in community, civic and governmental affairs. He has served as President of several DeKalb County business and civic organizations, including the Waterloo Lions Club and the DeKalb County Farm Bureau.

Mr. Voss is a DeKalb County farm owner and taxpayer and is vitally interested in the DeKalb County tax rate. He pledges to use every opportunity to minimize the DeKalb County tax rate.

OPPONENT INTERESTED IN TAXE RATE?

Mr. Voss' opponent states: "I am .... disturbed .... about the way taxes keep going up, up, up." He does NOT state, however, that he is presently a member of the DeKalb County Council which has the EXCLUSIVE power of fixing the rate of taxation for county purposes and imposing the tax levy. Is he really "disturbed"? Does he tell the whole truth?

Wayne C. Voss is the best candidate for County Treasurer. He solicits and deserves the vote of every DeKalb County voter.

VOTE VOSS FOR Treasurer

HUBERT W.
HUDSON
Democratic Candidate for
COMMISSIONER
Southeast District

YOUR VOTE WILL BE GREATLY APPRECIATED AT THE NOVEMBER GENERAL ELECTION

ELECT
Norman L. GERIG
REPUBLICAN
CLERK
of DeKalb Circuit Court

He Cares For You

Dr. Floyd B. COLEMAN

Republican Candidate for
State Representative

Dr. Coleman is a firm believer in Christian principles. He believes we must restore more power to our local governments in order to have good government. Good government is the servant of the people and not the master of them. In this very crucial year, it is important to elect aggressive, concerned Americans who can restore self-initiative and reverse the present trends.

There is no substitute for honest, clean government economy and Dr. Coleman upholds these virtues, being a faithful believer in the Word of God. He has proven his dedication to you and your problems by 20 years as a public servant striving to help meet the medical needs of your community. He challenges you to allow this dedication to be used in the state government. He will make every effort to strengthen and improve the home, community and nation.

Elect Dr. Coleman and help turn frail leadership into a dynamic force .... concerned about the people it serves. Dr. Coleman IS concerned. Send him as your representative to the statehouse.

ELECT FRANK LAUB for COUNTY COMMISSIONER

FARMS - SMALL ACREAGE
are in great demand
If you wish to sell, call
Strombeck Real Estate
337-3325 Free appraisals

Immediate Job Openings For Men

New 100,000 sq. ft. corrugated box manufacturing plant providing steady employment - fringe benefits - excellent advancement opportunities. Prior experience is not required.

Apply at

Tri-Wall Containers, Inc.

COUNTY ROAD 71 BUTLER, INDIANA

BLAME

The church is no more to be blamed for the bad people that are in it than a hospital is to be blamed for the sick people that are in it.

SAINT JOE
CHURCH OF CHRIST
Bible School 9:30 A.M.
Worship & Communion 10:30

Don Bullock, Minister

ORLO DEETZ
FOR
COUNTY COMMISSIONER
NORTH DISTRICT
NOVEMBER ELECTION
DEMOCRATIC TICKET

- Qualified by past experience in public work.
- Taught school five years.
- Served eight years as trustee of Fairfield Township.
- Elected for three terms on the township advisory board.
- Served eleven years as Fairfield Township director on the R.E.M.C. board of Noble County.
- Resident of Fairfield Township entire life.
- Member of St. Mark Lutheran Church of Auburn.
- Member of Post 97 American Legion, Auburn.

- Your Vote Will Be Appreciated -

OCTOBER

L 933

Summary Of Plan For Older Citizens

Richard M. Nixon's plan for older citizens includes the following proposals:

- **An automatic cost of living increase in Social Security and railroad retirement benefits.**
- **The current limitation on allowable earnings must also be increased and ultimately done away with altogether.**
- **A widow's benefits should be increased from 82 percent to a full 100 percent of the husband's pension.**
- **The 100 percent income tax reduction for non-reimbursable drugs and medical expenses for those over 65 should be restored.**
- **Extend Social Security coverage to include all older citizens. A gradual extension in universal coverage downward from 72 to 65.**
- **A new White House conference on the problems of Americans over 65 to find a new role for the older generation.**

—DeKalb County Republican Central Committee

Trained To Serve

Carol Whittington, Democratic Candidate for Recorder of DeKalb County, has always had the highest standard of honesty and integrity and a high sense of duty on any job assignment.

Born and raised in Jackson Township, DeKalb County and now a resident of Butler Township, Mrs. Whittington is the mother of three children, all married and away from home.

Mrs. Whittington, a telephone employee, has had fifteen years experience in meeting the public courteously and efficiently. She is a member of the Auburn Elks Ladies, Ladies of Moose Chapter 201, and CWA Local 5806.

A Vote For Carol Will Be A Vote For Honest Government

—PRECISION—
SAW FILING
—All Work Guaranteed—
Hand, Circular, Band, all types including Carboloy—
Let us file your saws. They'll cut better when they're filed by machine with unvarying mechanical accuracy. Try our work— see how much faster, cleaner, truer and easier your saws can cut.
HOWARD L. McMAKEN
Saint Joe Ph.337-2854

EHS Musical Nov. 8-9

On November 8 and 9, the Eastside High School vocal music department will present Lerner and Loewe's musical comedy "Paint Your Wagon."

The setting is northern California in 1853 during the Gold Rush, and the play traces the history of a mining camp from its beginnings through its development into a boom town, down to its disintegration into a ghost town when he lode peters out.

The town itself is named after the central character who founds it, Ben Rumson. He tries to fill the varied roles of town sheriff, mayor, and judge. His daughter, Jennifer, carries on a romance with Julio Valveras, a Mexican of noble birth.

The play is filled with scenes that provide local color— in a saloon, mine, miner's cabin, the town square.

It has rollicking comedy scenes when Ben buys a wife at an auction, and then tries to sell her when he must raise some cash.

This musical is being directed by Mrs. Paula Foster and Mr. Donald Klausing. The admission is $1.50 for adults and $1.25 for students.

The cast of characters is: Ben Rumson - Peter Foster; Jennifer Rumson - Cheryl Howe; Julio Valveras - Phil Brewer; Salem Trumbull - Tom Frank; Steve Bullnack - Junior Boylan; Jake Whippany - Steve Baird; Elizabeth Woodling - Lynann Lake; Jacob Woodling - Vernon Lake; Sarah Woodling - Lerene Laux; Mike Mooney - Roger Coburn; Edgar Crocker - Joe Bowman; Ray Jamney - John Cox; Sandy Twist - Harry Simmonds; Pete Billings - Jerry Markle; Sherri Jourdel - Cindy Staley; Reuben Sloane - Jerry Mansfield; Walt - Dave Yates; Sam - Clifford Shultz; Ed - Mark Brown; Jack - Bob Farrer; Joe - Larry Andrews; Johnson - Mike Mast; Yvonne - Susie Becky Edgar; Elsie Smith - Kris Hicks; Mary - Marcia Coburn.

OFFICIAL DIRECTIONS FOR MACHINE VOTING IN DEKALB COUNTY

The following instructions are released jointly by the DeKalb County Election Board (Cleve H. Grube, Ralph W. Bruce and Keith R. Showalter), Russell Kelham, Democrat County Chairman, and Dean Kruse, Republican County Chairman.

When the voter enters the precinct voting place, he will find the following instructions posted.

1. Move the Red Operating Lever to the right.
2. To split your ticket, turn down the Voting Lever over the name you wish to vote for.
3. To change your mind, turn up the Voting Lever over the name you wish to vote and turn down the Voting Lever over the name you wish to vote for.

4. To vote a straight ticket, put the lever of your party to the right.

If the voter votes a straight ticket, but one or more of the parties [illegible] do not have candidates [illegible] all offices, the voter may go to any place on the machine that [illegible] candidates for such offices and pull the lever [illegible]

5. [illegible] Voting Lever over the name you wish to vote for.

LEAVE THE VOTING LEVERS DOWN.

Almost everybody has a friend who has heard "electric heat is expensive."

Clyde Platt knows better

"Our house in Ft. Wayne is 15 years old. We switched to electric heat 2 years ago and it's costing us less than the heat we had. No worries—no maintenance." Mrs. Platt loves it. "Some people think you have to be rich to have electric heat. Instead, you feel rich—and save money at the same time." The comfort of flameless electric heat is incomparable—but cost is comparable to other forms of heating. Let us prove it. Get a free estimate—from us or your Reddy Kilowatt Recommended Dealer.

MAIL TODAY
THIS ELECTRIC KNIFE FREE when a Reddy Kilowatt Recommended Dealer prepares a written estimate of the cost to convert your home to electric heating. There is no obligation.
Indiana & Michigan Electric Co.
2101 Spy Run Avenue
Fort Wayne, Indiana 46801
Name
Address
City
State Zip Code
INDIANA & MICHIGAN ELECTRIC COMPANY

MOVE UP to FLAMELESS electric heat

Our Dad - is Norman Gerig. We think he is a good guy. He would like to be your county clerk.
Kathy, Gail, and Mike Gerig

OCTOBER

RIVERDALE MENU

Monday, November 4: Sloppy Joe sandwich, creamed peas, peaches.

Tuesday, November 5: Hamburger & spaghetti, green beans, chocolate cake with caramel icing, orange juice, butter and peanut butter bread.

Wednesday, November 6: Pizza Burger, buttered corn, citrus fruit salad, peanut butter bread.

Thursday, November 7: Bar-BQ Turkey sandwich, candied sweet potatoes, lime jello salad.

Friday, November 8: Macaroni & cheese, mixed vegetables, applesauce, butter and peanut butter bread.

Milk served with each meal.

Menu subject to change without notice.

NOTICE TO TAXPAYERS OF ADDITIONAL APPROPRIATIONS

Notice is hereby given the taxpayers of DeKalb County Eastern Community School District, DeKalb County, Indiana, that the proper legal officers of said municipality at their regular meeting place at 8:00 p.m., on the 4th day of November 1968, will consider the following additional appropriations which said officers consider necessary to meet the extraordinary emergency existing at this time.

An additional appropriation in the amount of $26,000, which additional appropriation would be from the General Fund Operating Balance and the transfer of potential would be to number accounts as follows: to account no. 700, $8,300; to account no. 100, $6,582; to account no. 800, $1,100; and to account no. 200, $10,015. The reason for such emergency exists by reason that insufficient money was plased in the present budget to cover raises in the costs of salaries for clerical, custodial, bus driver, and for all certificated personnel; further, the present budget moneys were not sufficient to pay the employer's share of Social Security; and further, present budget moneys were not sufficient to cover the unforeseen added costs in maintenance.

Taxpayers appearing at such meeting shall have a right to be heard thereon. The additional appropriations as finally made will be automatically referred to the State Bord of Tax Commissioners, which commission will hold a further hearing within Fifteen days at the County Auditor's office of DeKalb County, Indiana, or at such other place as may be designated. At such hearing taxpayers objecting to any of such additional appropriations may be heard. Interested taxpayers may inquire of the County Auditor when and where such hearing will be held.

Wendell W. Cooper, Secretary
DeKalb County Eastern Community School District
503 East Green Street
Butler, Indiana 46721

Will the Real Humphrey Please Stand Up!

(Note—As the heading indicates, the following quotes are taken from utterances by Hubert H. Humphrey and no further comment appears necessary.)

"I know that things haven't been too good, and I'm the last man in the world to come out here and say you never had it so good because I know better."
—Hubert Humphrey, Sioux Falls, S. Dak., Sept. 19, 1968

"You've never had it so good and I don't mind saying so." . . .
—Hubert Humphrey, Toledo, Ohio, Sept. 23, 1968

"To those who have been calling me the greatest spender, I want to say you haven't seen anything yet."
—Hubert H. Humphrey, Town Meeting, Nov. 1, 1949

"I don't care how many good ideas you have, how good your motives are, how high your ambitions are, if you can't pay for it, it's just talk."
—Hubert H. Humphrey, Speech Transcription, AFL-CIO Convention, Minneapolis, Minn., Sept. 24, 1968

"We don't want a welfare state in this country."
—Hubert H. Humphrey, Washington, D.C., April 16, 1968

"The welfare state is a legitimate objective; one that is perfectly consistent with our traditions and with the current wishes of the American people."
—Hubert H. Humphrey, Harvard University, Cambridge, Mass., March 24, 1950

"Some Americans say America is weak . . .America is divided. . . I say to you America is not weak. I say to you that America's spirit is good. And I say to you that America is united tonight as it has never been before in its history."
—Hubert Humphrey, Jersey City, N.J., Oct. 9, 1964

"I tell you my friends, as Benjamin Franklin put it in the Constitutional Convention, 'We're divided. We'll efther hang together or we'll hang separately.' This is a dangerous world and we need to be strong. And we need to be united. . , So my fellow Americans, let's face it, do you want a divided country or do you want a united one?"
—Hubert H. Humphrey, Jacksonville, Fla., Oct. 2, 1968

"We need in a President a man who knows what he says and says what he means, and doesn't have to explain it and re-explain it and re-re-explain it time after time."
—Hubert H. Humphrey, Grand Rapids, Mich., Sept. 25, 1964

Referring to high officials who want to stop bombing North Vietnam to encourage peace talks:
"You'd better be danged interested in seeing those bombs continue to fall in Vietnam."
"There are those who would tie our hands in Vietnam. But, by God, don't put 400,000 of your sons over there and then just say 'come on and take them.' "
"If you think stopping the bombing will stop the war, why didn't it stop it before? We've stopped the bombing before . . . it cost a lot of American lives, but we walked the extra mile for peace."
—Hubert H. Humphrey, Washington Post, March 14, 1967

To the nation in a televised speech,
"As President, I would stop the bombing . . ."
—Hubert H. Humphrey, Sept. 30, 1968

**"When you find a man changing his stand on issues during an election year, beware of that man for his beliefs may not spring from deep convictions."
—Hubert H. Humphrey, Baltimore Sun, March 22, 1960**

VOTE REPUBLICAN NOVEMBER 5
(DeKalb County Republican Central Committee)

The list grows, of those who now enjoy *Flameless* Electric Heat!!

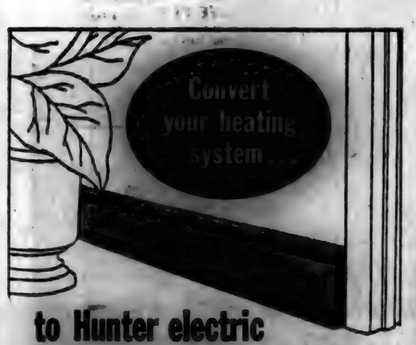

to Hunter electric
HEATLINER® BASEBOARDS

- Save space; no furnace, no duct work
- Individual heat for each room via wall or unit thermostats
- Choose from 7 lengths to fit any area
- Handsome beige finish blends with any decor (or paint units to match walls)
- Easy to install, economical in operation

VERLYN DIEMER — JOHN HEYMAN
LESTER COBURN — RICHARD LOUCKS
LEHR WILDER — WAYNE POOLE
WAYNE SMITH — RAY McBRIDE
BRENNEKE APARTMENTS — LOUIS VOOTMAN
SAINT JOE WASH-A-TERIA — STEVE SILBURG

IN ADDITION— — —

Electric heat installations have been made in this area for the following: Dale Collins, Robert Musser, Bruce Baker, The Saint Joe News, Max Ward, Ralph Haines, Mrs. James DePriest, William Berry, Albert Impton, Curtis Northrup, Garth Silburg, Robert Stiver and Billy Perkins.

Financing available

ELECTRIC HEATING-COOLING DEALER

JACK'S Electric Service
Phone 337-2641 for free estimate

OCTOBER

L 933

It's Time For Truth!

Preserve the Two Party System

FOR U.S. CONGRESS

E. ROSS ADAIR

- 18 years of distinguished service
- Important committee seniority
- Honest - trustworthy
- Fighter of Communism

FOR STATE SENATOR

PHILIP GUTMAN

- CAPABLE
- DEDICATED TO SERVE
- ATTORNEY

For STATE REPRESENTATIVE

DR. FLOYD B. COLEMAN

- CONCERNED
- ENERGETIC
- FAITHFUL PUBLIC SERVANT

FOR COUNTY CLERK

NORMAN GERIG

- Honest and Sincere
- Conservative
- Conscientious

FOR COUNTY TREASURER

CHARLES FARRINGTON

- Businessman
- Lifelong Resident
- Elected County Official

FOR COUNTY RECORDER

LORRAINE RINEHOLD

- Courteous
- Efficient
- Incumbent

FOR COUNTY SURVEYOR

ARNOLD MILKS

- Incumbent
- Experienced
- Hard Working

FOR COUNTY COMMISSIONER

FRANK LAUB

- Farmer
- Native Citizen
- Elected Public Official

FOR COUNTY COMMISSIONER

ROBERT FORREST

- Capable
- Good Servant
- Incumbent

For proven leadership, vote straight Republican

L 933

NOVEMBER

NOVEMBER

L 933

0217

Indiana State Library

The Saint Joe News

VOL. LXXXIII — Saint Joe (DeKalb Co.), Indiana — Thursday, November 7, 1968 — NUMBER 45

It has been said of the world's history hitherto that might makes right. It is for us and for our time to reverse the maxim, and to say that right makes might.

—Abraham Lincoln

Around the Town

WITH THE EDITOR

Since Virgil Scantz and sons took over the local elevator, they have been sinking a pretty penny into new and expanded facilities to serve the agricultural interests of the community.

But there is a fly in the ointment and that is the damage which has occurred at the elevator site. We do not for a moment think that the kids who are playing at the elevator are doing some things on purpose, but they are doing some things without thinking.

Last week some kids' unsupervised activity caused several hours' delay and considerable physical damage by pulling levers and dumping refuse into a grain pit. The kids probably didn't mean to cause damage, but they did.

And the main reason is that they were playing at a place where they shouldn't with property that they shouldn't.

Contrary to what some parents seem to think, kids DON'T have a right to play anywhere they please and there are some parents who obviously do not check on the whereabouts of their children or remind their offspring of respect for other people's property. In last week's instance, the kids live not only near the elevator but also blocks away—boys and girls.

The lack of "law and order" at the older age level today could very well have its roots in the attitude of many parents today which allows their kids, even at the tender age of six years, to roam about the community at will. Some individuals may think this helps the child to "mature"—actually it helps the child get in trouble and cause damage to others.

So, if you have youngsters who are allowed to play where they please when they please, it might help to caution them about causing damage when they are "playing" and endangering themselves in the process.

When I stopped at the Fred Rayle place last week, I walked in on the Mrs. doing some body work. Take it easy—she was wielding a touchup paint brush on our little puddle jumper after Fred finished repairing the rust spots. As time passes, he does more auto refinishing in his new building.

—They're nice people.

The P.T.O. spaghetti supper apparently was a success. I hear they planned on serving 300 and ran out of rolls, so everything must have been satisfactory.

Lois Strong extends thanks to all who helped in furnishing food and labor for the money raising project. Jean Shockley and husband Bud come in for particular expressions of gratitude, they having served as chairmen for the supper.

The Bob Chews added a 7 lb. 11 oz. young lady to their family Monday. Name—Rita Marie.

Bake Sale Nov. 22

The Spanish Club of Eastside High School will hold a bake sale Saturday, November 22.

The sale will be held at the News Office in Saint Joe and at Kandel Insurance Agency in Butler. The sale will start at 9:00 a.m.

RIVERDALE MENU

Monday, November 11—no school, Veterans' Day.

Tuesday—ham and beans, celery sticks, corn bread, apricots.

Wednesday—sloppy joe sandwiches, glazed carrots, mixed fruit, brownie.

Thursday—beef and noodles, lettuce salad, fruit jello, butter and peanut butter bread.

Friday—fish sandwich, green beans, apple crisp, cookie.

School Transfer Proceeding With Negotiations

Preparation of the necessary information and fulfillment of legal requirements are being carried out at the present time by a DeKalb Central United School District committee prior to disannexation of three township from the DeKalb Eastern school corporation. The three townships, Concord, Newville and Spencer, known as "River" due in popular usage, will then be annexed by the central district. The committee is composed of central superintendent Dr. James R. Watson, assistant superintendent Roger Hess and attorney Donald Mefford. Eastside superintendent Kenneth Cole and attorney H. Charles Winans are assisting the committee in preparing for the joint venture involving the two school corporations.

A target date of January 1, 1969, has reportedly been set to have all preparations completed. A resolution is required in order to accomplish the project and a 30 day period is allowed for remonstrance purposes. If no objection is voiced to delay the venture, the transfer of students from Eastside to DeKalb Central would in all probability be effective in the fall of 1969.

At the present time, as reported by Mr. Winans to the Eastside school board meeting Monday, an agreement is being worked on to transfer a portion of the assets from the eastern district to the central district along with the Riverdale students. More than one method of determining an appropriate amount are involved. Under one method, a proportionate share of the assessed valuation can be used. In another method, the proportionate share according to enrollment is possible. Riverdale has about 40 percent of the student population but only about 30 percent of the assessed valuation of the entire school district. Present negotiations, therefore, involve an agreement on division of assets appropriate for the Riverdale area when it transfers into the central district.

The present action was undertaken when the eastern district passed a motion to release the three "Riverdale" townships to the central district and the central district board unanimously voted to begin preparations for the annexation of the townships involved.

'50-Plus' Club

Senior citizens of the Riverdale area are invited to attend an organizational meeting Thursday, November 14, to be held at the Spencerville Community Building at 8:00 p.m.

A carryin supper will be served and coffee will be furnished.

The "50-Plus Club" invites all older residents of the community to attend and participate in the effort to provide social activities for their age group.

GIRL SCOUT TROOP 30

Girl Scout Trop 29 met Tuesday after school at the Lutheran Church in Saint Joe. The Salamander Patrol gave the flag ceremony. Then we had the investitute ceremony for the new Junior Scouts who were awarded their pins. The monthly dues were collected and refreshments served by some of the Scouts.

The meeting closed with a closing circle and we sang taps.

—Candy Richmond, Scout Scribe

Local Rally Helped Promote Election Interest

Local political rallies are still considered beneficial in promoting public participation in an election. The successful rally held at Spencerville October 22 included an auction of gifts from candidates. Above is pictured a portion of the crowd which attended the rally, as county GOP chairman Dean Kruse conducted the auction which brought in around $250.

Junior League Basketball Begins

Whether or not he is being paid as a "recreation director" in the Riverdale community, Forrest Bevington is carrying over his duties as summer Junior League baseball director into the winter months, announcing that fifth and sixth grade boys have been organized at Riverdale into a Saturday morning basketball league. Four teams will comprise the league, playing two games each Saturday, at 9:00 and 10:00 in the morning.

Practice is scheduled this coming Saturday, November 9, for Teams 1 and 2 at 9:00 and Teams 3 and 4 at 10:00. November 16 practice will be Teams 3 and 4 at 9:00 and Teams 1 and 2 at 10:00.

The schedule for games to be played succeeding Saturdays is as follows:

DECEMBER

7—Team 1 vs. Team 2 9:00, Team 3 vs. Team 4 10:00 a.m

14—1 vs. 3; 2 vs. 4.

JANUARY

4—2 vs. 3; 1 vs. 4.

11—4 vs. 3; 2 vs. 1.

18—3 vs. 1; 4 vs. 2.

25—3 vs. 2; 4 vs. 1.

FEBRUARY

1—1 vs. 2; 3 vs. 4.

8—1 vs. 3; 2 vs. 4.

15—2 vs. 3; 1 vs. 4.

29—4 vs. 3; 2 vs. 1.

MARCH

1—All Star Game 9:00 a.m.

The team rosters are as follows:

TEAM 1

Fisher, Kuchert, Rediger, Roberts, Carper, Wolfe, Griggs, Watson.

TEAM 2

Hansen, Diemer, Hoover, M. Mansfield, Knisely, Doll, R Smith.

TEAM 3

Kagey, Hood, Bevington, Rinard, Conley, Seehler, Staley.

TEAM 4

Hollabaugh, DePriest, Bohl, R Mansfield, Laub, Loy, Ortis, Renfrow

SPENCERVILLE TROOP 229

Two girls got their Girl Scout pins Monday, October 28, at our regular meeting. They are Cindy Melchi and Susan Dwyer.

The Court of Honor had a meeting and future plans were discussed. Refreshments were served.

Our troop got its new number from the council. It is 229.

Newspaper Publication Is Family Affair

The publication of this newspaper would not have been possible without the assistance of the young men from the editor's family. Phil Haberkorn, 17, third in a line of four sons, is shown above as he helped produce a recent issue by setting copy on the "old faithful" linotype in the News Office—at night during his teachers' convention vacation! Older brothers Mike and Dave preceded Phil in part time shop work, and little brother Mark recently asked, "Dad, when can I learn to run the linotype?" At the age of seven, he is almost ready to take that step.

NOVEMBER

L 933

The Saint Joe News
T. E. Haberkorn, Jr., Editor & Publisher.
Philip E. Haberkorn, Assistant Editor.
Entered at the Post Office at Saint Joe, Ind
Second Class matter.

Local Major Election Returns

Local precinct totals and the county totals in Tuesday's general election for major offices and county offices are as follows:

Office and candidate	Concord	New.	Spen.	County
PRESIDENT — Nixon	252	108	264	7650
Humphrey	165	49	114	4790
Wallace	39	16	39	931
Munn	2	3		60
Halstead	1			7
SENATOR — Ruckelshaus	231	100	235	6758
Bayh	213	66	172	6392
Malcolmn				32
Levitt				3
GOVERNOR — Whitcomb	241	101	245	7169
Rock	201	64	157	5840
Hawk		1		33
SEC. OF STATE — Salin	250	103	264	7001
Crider	191	55	131	5452
Deckard				45
CONGRESSMAN — Adair	253	107	251	7173
Roush	215	58	165	6017
STATE SENATOR — Gutman	250	102	266	7695
Watson	190	55	129	5216
STATE REPRESEN— Coleman	276	110	284	8122
Holden	167	51	121	4944
CLERK — Gerig	240	99	250	6952
Showalter	195	61	148	6117
TREASURER — Farrington	234	99	255	7129
Voss	208	62	139	5877
RECORDER — Rinehold	255	104	267	7666
Whittington	190	53	130	5314
SURVEYOR — Milks	290	123	302	8765
COMMISSIONER — Forrest	248	106	271	7689
Deets	191	52	129	5972
COMMISSIONER — Laub	260	116	298	7758
Hudson	191	46	113	5249
PARI-MUTUEL BETTING—No	165	89	206	6585
Yes	88	54	129	3308

Cagers Preview, Ticket Sales To Open Season

Basketball season tickets will go on sale Monday, November 18, in the Riverdale Elementary School office, Butler Elementary School office and the high school office. Adult tickets will also be on sale at the News Office in Saint Joe and Dal's News Stand in Butler.

The prices of the tickets are adults $7.00 and students $3.50. Season ticket holders will be given preference over non-season ticket holders for tourney tickets. Student season ticket holders will have preference over adult season ticket holders, according to information from Leon Strange, Eastside's athletic director.

A Basketball Preview of all teams in the school district, 7th grade through varsity, will be held Friday, November 15, at the high school gym starting at 5:45 p.m.

Admission for all ages will be 25 cents per person to help cover the expenses for regular officials.

The schedule for the evening is as follows:

5:45 p.m.—Butler 7th grade.
6:05 p.m.—Butler 8th grade.
6:25 p.m.—Riverdale 7th grade.
6:45 p.m.—Riverdale 8th grade.
7:05 p.m.— Eastside freshmen.
7:30 p.m.—Eastside G.A.A.
7:50 p.m.—Eastside varsity (1st half).
8:30—Eastside B team.
9:00 p.m.—Eastside varsity (2nd half).

EASTSIDE HIGH SCHOOL
1968—1969 BASKETBALL
"The Blazers"

Game Time: 6:45 p.m.
Nov. 22: West Noble at Westview
Nov. 23: Leo, there
Nov. 27: Angola here (6:30)
Dec. 7: DeKalb, here
Dec. 14: Westview, here
Dec. 20: Fremont, there (6:30)
Dec. 21: Southern Wells, here
Jan. 3: Churubusco, here
Jan. 4: Heritage, here
Jan. 10: Woodlan, there
Jan. 16, 17, 18: ACAC Tourney
Jan. 24: Adams Central, there
Jan. 25: Garrett, here
Jan. 31: Prairie Hts., there (7:00)
Feb. 1: Norwell, there
Feb. 7: Edgerton, Ohio, here
Feb. 14: Hamilton, here
Feb. 15: Carroll, here
Feb. 22: Heritage, there
Feb. 26: Sectional
Varsity—Phil Miller
B Team—Leon Strange
Athletic Director—Leon Strange
Principal—Robert E. Williams
School Colors—Green and White

Historical Society To Republish 'Sketches'

John Martin Smith, chairman of the Publications Committee of the DeKalb County Historical Society, has announced that the society is republishing "Pioneer Sketches of DeKalb County" by Rev. S. W. Widney. The book was originally published in Auburn in 1859 after the "sketches" ran as a series in the "DeKalb County Times." The original book is very rare, there being only two known copies in existence.

Rev. Widney was an early DeKalb County pioneer. Many of his descendants still live in the county. Several of the "sketches" were written by Wesley Park, the co-founder of Auburn, and John Houlton, who was considered to be the first settler in the county.

The book contains many interesting facts and anecdotes about the early history of DeKalb County and the pioneers who settled it. The original book contained fifty-three pages and had a yellow cardboard cover. The republished version will be printed by the offset method to preserve the style and character of the original printing.

The republication is both a public service and fund-raising project of the society. To insure financial success, the society has sold advertising in the new book to public spirited DeKalb County merchants, businessmen and industries. All of the advertisements are historically oriented and several contain brief histories of the businesses of their sponsors. These persons have been very generous in their support of the project.

Also included in the new book is an introduction, a table of contents and an index of personal names, each of which the original book lacked. These additions will make the new book much more interesting and useful to those interested in the history of DeKalb County.

The new book will contain a total of about 112 pages and is scheduled for release about December 1, 1968. It will be sold at various locations throughout the county for $2.75 per copy. Those wishing to order a copy in advance may do so by sending their name and address along with a check for $2.75 to "Pioneer Sketches, P.O. Box 148, Auburn, Indiana 46706." The book will be mailed postpaid after December 1.

Other members of the society's Publications Committee include Stanley Means of Saint Joe, Kern Butler of Auburn, Harry Heinzerling of Garrett, Albert Rice of Auburn and Robert Wilder of Saint Joe.

EHS Musical Nov. 8-9

On November 8 and 9, the Eastside High School vocal music department will present Lerner and Loewe's musical comedy "Paint Your Wagon."

The setting is northern California in 1853 during the Gold Rush, and the play traces the history of a mining camp from its beginnings through its development into a boom town, down to its disintegration into a ghost town when he lode peters out.

The town itself is named after the central character who founds it, Ben Rumson. He tries to fill the varied roles of town sheriff, mayor, and judge. His daughter, Jenienfr, carries on a romance with Julio Valveras, a Mexican of noble birth.

The play is filled with scenes that provide local color—in a saloon, mine, miner's cabin, the town square.

It has rollicking comedy scenes when Ben buys a wife at an auction, and then tries to sell her when he must raise some cash.

This musical is being directed by Mrs. Paula Foster and Mr. Donald Klausing. The admission is $1.50 for adults and $1.25 for students.

The cast of characters is: Ben Rumson - Peter Foster; Jennifer Rumson - Cheryl Hose; Julio Valveras - Phil Brewer; Salem Trumbull - Tom Frank; Steve Bullnack - Junior Boylan; Jake Whippany - Steve Baird; Elizabeth Woodling - Lynann Lake; Jacob Woodling - Vernon Lake; Sarah Woodling - Lorene Laux; Mike Mooney - Roger Coburn; Edgar Crocker - Joe Bowman; Ray Janney - John Cox; Sandy Twist - Harry Simmonds; Pete Billings - Jerry Markle; Sherri Jourdel - Cindy Staley; Reuben Sloane - Jerry Mansfield; Walt - Dave Yates; Sam - Clifford Shultz; Ed - Mark Brown; Jack - Bob Farrer; Joe - Larry Andrews; Johanson - Mike Mast; Yvonne Sorel - Becky Edgar; Elsie Smith - Kris Hicov; Mary - Marcia Coburn.

Letters to the Editor

WGN Continental Broadcasting Company
November 5, 1968

Dear Ted:

Thanks so much for sending along the copy of your SAINT JOE NEWS, and my personal thanks to you for your gracious comments about the EDDIE HUBBARD SHOW and WGN Radio. I know Indiana is a little far for calling on the air, but I'm glad you could still cast your fashion note via the newspaper. Incidentally, I hope you heard me read that segment of your article on the air this morning.

Regardless of fashion trends, Ted, your kind words for us at WGN will never go out of style. Our best greetings to you.

Sincerely,
Eddie

The Unicorn

by Loretta Loy

The Unicorn's first dance with a live band was a huge success. There were 70 teens and 14 adults in attendance.

Tom Duke's group called "The Group" was fantastic. All the teens are looking forward to the return of "The Group."

The chaperones included Jay and Loretta Loy, Paula Roberts, Mr. and Mrs. Thomas Duke and uniformed firemen Andy Monroe and Mel Hershberger.

After checking over the records of the past seven weeks, we've come to the conclusion that it would be better if we were only open four night a week. Our new hours are as follows:

Closed Monday, Tuesday and Wednesday.

Open Thursday 6:00 to 9:00 p.m.; Friday 6:00 to 11:00 p.m.; Saturday 5:00 to 11:00 p.m.; and Sunday 2:00 to 9:00 p.m.

We will try to have a dance at least twice a month with a live band.

If anyone has any old baskets of coal or a few coat hooks lying around, we sure could use them.

Don't forget, for Jett's fine pizza Thursday, Friday, Saturday and Sunday, call 337 3035.

We have two sizes, 8" and 10", pepperoni, sausage or cheese, 80 cents and $1.30. Combinations are $1.10 and $1.60. You'll love 'em all.

—Loretta Loy, Rep.

DEKALB CENTRAL STUDENTS TO PRESENT "OKLAHOMA"

"Oklahoma," Rodgers and Hammerstein's well know two act musical, will be presented by DeKalb Central High School students on November 15, 16 and 17. Performances in the high school auditorium will begin at 8:00 p.m. on November 15 and 16. The Sunday, November 17, show will start at 2:00 p.m.

Tickets are now on sale at the high school office. Reserved seats are $1.50 for adults and 75 cents for sudents and children.

Approximately 60 students will take part in the musical which is set in Indian Territory around the turn of the century. Anne Humelman serves as student director for the production. Faculty directors are Mrs. Omer Hansen, Mrs. Mary Evelyn Moore and Lincoln Record.

Leading the cast in the character of Curly is Dennis Kutzner. Playing opposite him in the leading role of Laurey is Sheila Hall.

FLESHER ELECTRICAL CONTRACTING
RESIDENTIAL and COMMERCIAL
WIRING and REPAIR
337-2271 or 337-2270

ELECTRIC HEATING-COOLING DEALER
JACK'S ELECTRIC SERVICE
Wiring Heating Repair
—Financing Available—
SAINT JOE Ph. 337-2641

CHRYSLER - PLYMOUTH
and
The Best In Used Cars
EXPERT BODY WORK
24-HOUR WRECKER SERVICE "WE HURRY"
R. L. HOLBEN AUTO CO.
Auburn, Indiana Phone 925-3010

POWERVAC
FURNACE CLEANING & SERVICE
Cleans furnace, air ducts, registers, chimney from ash pit to chimney top in less than an hour. No dirt or mess in house or basement. Giant power vacuum draws all dirt to truck hopper.
ARNETT'S HEATING
Phone 337-2880

LISTINGS NEEDED
—throughout the Tri-State area—farms, suburban and city properties. Give us your listing now for our Spring and Summer Catalog in which each property has a photo of the improvements and description of the land and improvements. We sold more real estate in 1967 than in any previous year of the more than 40 years we have been in the real estate and auction business. Free appraisal on your property without any obligation. Licensed in Ohio, Indiana and Michigan.
DAY'S REAL ESTATE & AUCTION
8941 LIMA ROAD, FORT WAYNE — 483-4291
EDGERTON, OHIO — 298-3363
CAMDEN, MICHIGAN — 868-3196

NOVEMBER

L 933

Park Success Due To Efforts Of Bill Hurni

Wild Cherry Park at Saint Joe was a popular gathering place during the past summer for family and church groups as well as social clubs. Even with the coming of fall, the facilities are still being used. A group of young people from the Saint Joe Church of Christ enjoyed a picnic Sunday, October 13, with their adult leaders. The group pictured above includes Dean Akey, Tom Hollabaugh, Mary Charlton, Jeff Bush, Paula Smith, Tim Bullock, Willene Bullock, Connie Hollabaugh, Joyce Bush, Cindy Carnahan, Vickie Witte, Pat Markle, Phyllis Edgar, Jane Bush, Beth Hollabaugh, Jerry Bush, ... Bullock, Brian Powell, Terry Akey, Mike Bush, Lynnette Bullock, ... Smith and Mark Bush.

Bill Hurni, park commissioner for Saint Joe, is shown above as he cleared brush along the creek at Wild Cherry Park in preparation for installation of a new walking bridge to replace one now in use but getting progressively unsafe due to weather and winter abuse from ice and snow. Utilizing cable from the recently removed guard rail along the road next to the park, Mr. Hurni plans to construct a suspension-type bridge for use next summer.

Above, Bill pours cement for the footers to give a solid foundation for the new bridge. Since the park was acquired by the town, Bill has personally donated some 1,500 hours of labor!

FARMS - SMALL ACREAGE
are in great demand
If you wish to sell, call
Strombeck Real Estate
337-3325 Free appraisals

Immediate Job Openings
For Men

New 100,000 sq. ft. corrugated box manufacturing plant providing steady employment - fringe benefits - excellent advancement opportunities. Prior experience is not required.

Apply at

Tri-Wall Containers, Inc.
COUNTY ROAD 71 BUTLER, INDIANA

THE NEWS November 7, 1968

HELP WANTED
LABORERS and
PRODUCTION WORKERS

GOOD WAGES AND THE FOLLOWING LIBERAL FRINGE BENEFITS—

LIFE INSURANCE SICK & ACCIDENT INEURANCE
BLUE CROSS-BLUE SHIELD INSURANCE
VACATION BONUS 8 PAID HOLIDAYS
JURY DUTY PAY BEREAVEMENT PAY
—PLUS OTHER FRINGE BENEFITS—

APPLY IN PERSON

Bohn Aluminum &
Brass Co.
US6 WEST BUTLER, INDIANA
"An Equal Opportunity Employer"

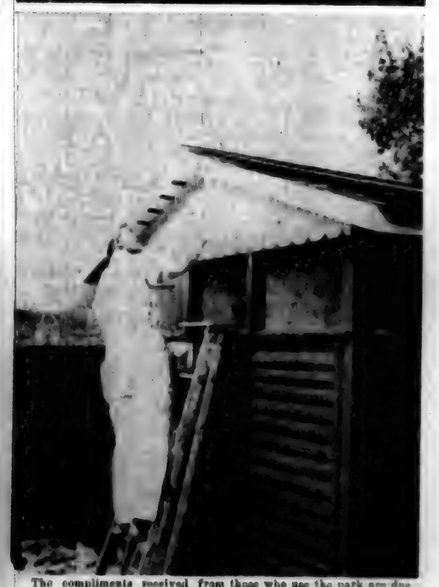

The compliments received from those who use the park are due to a great extent to the manner of upkeep. Elwood Savage has been painting park facilities as weather permits the past few weeks to beautify and protect buildings and the foot bridge.

NOVEMBER

L 933

Want Ads

FREE PUPPY—phone 868-3710.

SHOP 'TIL 9:00 EVERY WEDnesday, Friday and Saturday night at the Pletcher Furniture Village in Nappanee, the most interesting furniture showrooms in the entire midwest. Highway 6. Phone 773 3161.

ELECTROLUX SALES & Service. 303 W. Maumee, Angola, Ind. 665-3561. . . 28tf

SEE KEITH DAVIS FOR 1968 Fords, Falcons, Thunderbirds—A-1 used cars—Ford trucks. Antwerp Sales, Inc., phone 419-258-7473, Antwerp, Ohio.

WANTED—GOOD HOMES FOR six kittens free for asking. Jonas Bockelman, phone 337-3171. 43tfp

LET US ESTIMATE YOUR spouting needs. Brown Furniture & Hardware, Saint Joe, Indiana.

SAVE ON CARPET SAVE ON pad. Save on installation. Save big money and select from 300 rolls of quality broadloom carpet from the Pletcher Carpet Warehouse, 1 mile west of Nappanee. Phone 773 7314.

ELECTRIC RUG SHAMPOOER for rent. $1 per 24 hours with purchase of shampoo. Brown Furniture & Hardware in little ol' Saint Joe.

STOCKER AND FEEDER CATtle—W. V. Palmer. New arrivals daily. Indiana's largest selection. Ph. 317 472 2021, Peru, Indiana.

USED REFRIGERATORS FOR sale at Brown Furniture & Hardware in little ol' Saint Joe.

DRAFTSMAN—AN UNUSUAL and challenging position is open for a mechanical draftsman with supervisory ability. Must be able to demonstrate mature judgment, salary commensurate with ability and background. Full fringe benefit program. Write or call for appointment. Excel Corp., 1120 N. Main Street, Elkhart, Indiana. Phone 219 264 2131.

SEE US FOR SPOUTING. ROY I. Bowser Store, Saint Joe, Ind

FEDERSPIEL DRAPERIES—custom made drapes, bedspreads. Fabrics, rods and supplies. Rt. Spencerville, Indiana. Phone 238-4518. 21f

LEGAL NOTICE OF PUBLIC HEARING ON PETITION FOR APPLICATION FOR VARIANCE FROM THE REQUIREMENTS OF THE ZONING ORDINANCE BEFORE THE DEKALB COUNTY BOARD OF ZONING APPEALS

Notice is hereby given that Clarence A. Smith has filed with the DeKalb County Board of Zoning Appeals of DeKalb County, Indiana, an "Application for Variance from the Requirements of the Zoning Ordinance," requesting approval of a variance of 30 feet and 6 inches for the use of the following described real estate, to-wit:

A part fo the SW ¼ of the SW ¼ of Section 28, Township 33 north, Range 14 East in DeKalb County described as follows: Beginning at the original iron stake at the NW corner of Lot No. 6 in Hafner's Out Lots to the Town of Spencerville, DeKalb County, Indiana; thence south 26 degrees and 30 minutes on the west line of lot No. 6, 126 feet to the north right of way line of Indiana State Road No. 1; thence following the curved right of way line south-westerly 170.6 feet to the intersection of said line with the East line of a lot in the name of Roy and Ines Maurer as described in Deed Record Vol. 107, Page 430; thence due north on said lot line 138.6 feet to the Northeast corner of the Maurer Lot; thence North 46 degrees and 50 minutes East 111.5 feet to the beginning point.

The application and file on this matter are available for public inspection during the regular working hours at the office of the Board in the DeKalb County Court House, Auburn, Indiana, until two (2) days prior to the hearing date.

A public hearing will be held by said Board on the 18th day of November, 1968, at the hour of

Town Board To Improve Street Lighting; Seeks Car Removals

The town board of Saint Joe met in regular session Monday night. After a review of bills presented for payment and approval of the bills, discussion of business followed.

Richard Musser was present to ask about purchasing the old town fire truck. The matter was carried over for further investigation. Discussion of improved lighting for the town followed and the board will meet with Mr. Williami Nimmo at a later date to review an Indiana & Michigan Electric Company proposal for additional street light facilities. The board has included an increase of $500 in the 1969 budget to cover additional lighting costs. The board voted to pay the cost of Christmas lighting on the main street this year. The Booster Club purchased the decorations a few years ago and has been paying the light bill since that time. The board will pay the expense with the club continuing to install and remove the decorations.

Letters were authorized to be sent to nine Saint Joe residents who have been reported as having "junk cars" on their properties. The letters requested cooperation in removing any unlicensed and unsightly vehicles in the community to help improve its appearance. While the letter concerned only vehicles specifically, it is hoped that other unsightly objects will also be removed or disposed of.

Removal of snow from streets and sidewalks during the coming winter was tentatively approved by the board, with such service to be provided if the necessary equipment and labor can be contracted for. Discussion was held about the condition of sidewalks in certain areas of the town, but no action was taken to utilize immediately the ordinances or statutes which give the board the responsibility to see that sidewalks are installed and improved.

Bills allowed were as follows:

Town—Frank Chew, labor $4.00; Willard Hurni, labor and materials, park, 12.53; Willard Hurni, labor 5.00; Hixson Sand & Gravel, asphalt patching material 75.18; Saint Joe News, advertising 7.72; Jiggs' Motor Service, gas 3.93; Indiana & Michigan Electric Company, 81.06; Auburn Sanitary Landfill 240.00; Donald Kinsey, clerk services 25.00; Parker Insurance Agency, clerk bond 100.00; Jessie Caunady, labor 12.00; Howe Fire Equipment Company, payment on truck 1,800.00; Jack Bowser, 1968 salary 150.00; Lynn Lake, 1968 salary 150.00; Ted Haberkorn, 1968 salary 150.00.

Waterworks—I&M 36.06; William Mansfield, salary and postage 42.00; A.E. Boyce Company, forms 14.93; A.E. Boyce Company, forms 30.07.

Honor Students For 1st Period

The Honor Roll for the top six grades in the local school district is as follows:

DISTINGUISHED (ALL A's)

Sandra Bissell and Sheila Reinoohl (seniors), Hal Hansen and Nila Willibey (sophomores), Reitha Martin (Butler Junior High 8th grade), Tony Keeler (Riverdale Junior High 8th grade).

HONOR ROLL—EHS

12th grade—George Angelone, Reva Armstrong, Gary Baird, Peter Foster, Dennis Ginder, Philip Haberkorn, Dennis Hollinger, Cheryl Hose, Lorene Laux, Hope Longacher, Rowena Moore, James Ridge, Vickie Sherer, Kristine Smith, Cynthia Staley, Ron Walter, Patricia Wegman, Gary Willibey.

11th grade—Sandra Anderson, Susan Benninghoff, Steve Cole, Dennis Robbins, Nancy Rosenberry, Ann Waehler.

10th grade—Rodney Alwood, Bill Graham, Randy Hartleroad, Chris Hicov, Daniel Hughes, Sandy Kelham, Debbie Keller, Karen Laub, Gay Parshall, John Stolz, David Yates.

9th grade—Toni Alwood, Nikki Coil, Karen Cook, Robert Farrer, Martha Kagey, Tom Keller, Stephanie Koch, David Miller, Peggy Reeter, Diane Sebert, Jan Simanton, Caroline Smith, Marna White.

HONORABLE MENTION

Sybil Brattain, Dennis Girardot, Debbie McDowell, Nila Shockley, Carol Lambert, Debra Campbell, Larry Czajs, Janelle Moore, Kathy Moore, Barbara Seltenright, Kathy Baker, Tom Frank, Sandy Panning.

RIVERDALE JUNIOR HIGH HONOR ROLL

8th grade—Gail Jacobson, Nancy Laub.

7th grade—Debra Keating, Teresa Kern.

HONORABLE MENTNON

Kevin Chapman, Robert Collins, Charles Curie, Renee Funk, Linda Hollabaugh, Christina Keller, Carol Schrock, Vickie Baker, Lucinda Bevington, Eddie Beerbower, Naomi Cook, Deborah Culbertson, Terrence Dermott, Jayne Dwyer, Ervin Fetters, Rita Fish, Tim Hollabaugh, Lori Resor, Douglas Shockley, Kent Strong, Ricky Walters.

BUTLER JUNIOR HIGH HONOR ROLL

8th grade—Ruth Angelone, Rex Bereaw, Mare Everretts, Richard Graham, Randy Hartleroad, Michelle Long, Ronald Lorentzen, Kedrie Koeppe, Neal Martin, Keith Wegmann, Kent Wegmann, Georganna West.

7th grade—Kathryn Burns, Kristine Foster, Laura Larkin, Gene Martin, Beth Myers, Tammy Sherer, Teresa Timmerman, Alan Willibey.

HONORABLE MENTION

Curtis Berndt, Donald Bice, Kevin Campbell, Jennifer Graves, Helen Hose, Terry McClellan, Donna Mayer, Roger Minnix, David Obendorf, Susan Overcash, Clifford Shults, Randy Bugnard, Emily Chancellor, Samuel Eakright, Ramona Hartleroad, Mary Mayer, Ricky Webb.

LEGAL NOTICE OF PUBLIC HEARING TO AMEND THE ZONING ORDINANCE AND ZONING MAPS OF DEKALB COUNTY, INDIANA

Notice is hereby given that the DeKalb County Plan Commission of DeKalb County, Indiana, on the 20th day of November at 8:45 p.m. in the Plan Commission Office, Court House, 6:30 p.m. with the privilege of adjourning without further notice, at the office of the Board, Court House, Auburn, Indiana, at which time all interested persons will be given the opportunity to be heard in reference to the matter set out in the application.

Itha Stonebraker, Chairman
DEKALB COUNTY BOARD OF ZONING APPEALS
Dan Ransom
Secretary 43t1

Auburn, Indiana, will hold a public hearing on a petition filed by Dallas W. Zimmerman, Kathryn L. Zimmerman and Kathryn K. Shockley; to amend the Zoning Ordinance and Zoning Maps of DeKalb County, Indiana, as passed on December 21, 1964, thereby changing the Zoning Classification of the following described area from C—A District to C—LB District in Spencer Township, DeKalb County, Indiana, to-wit:

Section 33, Township 33 North, Range 14 East, all being in Spencer Township, DeKalb County, Indiana.

Interested persons desiring to present their views on said petition either verbally or in writing will be given the opportunity to be heard at the above—stated time and place. The Plan Commission reserves the right and privilege of adjourning without notice.

A copy of said petition is available for public inspection in the office of the County Auditor and the Office of the Plan Commission both being in the DeKalb County Court House.

DEKALB PLAN COMMISSION
Auburn, Indiana
by: James Popple, Secretary
43t1

SAINT JOE MOBIL SERVICE
Under New Ownership
VERLYN DIEMER — OWNER and OPERATOR
TIRES B.F.G., SEIBERLING TIRES MOBIL TIRES
TUNE-UPS BRAKE WORK LUBE CAR WASH
CARBURETOR, STARTER, GENERATOR, TIRE REPAIR

Hours 7 AM - 10 PM
Monday thru Saturday
9 AM - 9 PM Sunday
"Stop in and get acquainted"
Phone 337-9140

WE GIVE FAMILY STAMPS
MONDAY IS DOUBLE-STAMP DAY

We have the following grocery items:
POP POTATO CHIPS BREAD CUP CAKES CANDY
MILK HOT SAND WICHES PIZZA
BUTTER COTTAGE CHEESE EGGS
LUNCH MEATS CHEESE

My sincere thanks
for your loyal support on my behalf. I shall try with God's help to be worthy of your continued confidence.

Dr. Floyd B. Coleman

Salon To Have Programs For Ladies

Mrs. Ronnie (Kay) Smith, owner of the Saint Joe Beauty Salon, announced this week that plans are being made to present a series of programs which will be of special interest to the ladies of the surrounding area.

On Thursday, Friday and Saturday, November 14, 15 and 16, a lovely array of Fashion Wagon clothing will be in display at the beauty salon. The fall and winter collection will include a variety of suits, dresses, slacks and coats in a choice of wools and knits.

The ladies of the community are cordially invited to stop, shop and visit during any of these three days.

Other programs to be presented later in the winter will include a wig showing and a Holiday Magic Cosmetic Seminar.

CONCORD JR. HOMEMAKERS

The November 4 meeting was held at the Carl Perkins home.

After repeating the club collect, Rose Means had the devotions. She talked about Norman Vincent Peale's most interesting piece on "Giving thanks all year long." The history of the Thanksgiving song was read by Betty Bevington, then we all joined in singing it with Lois Strong at the piano.

Secretary's report was given by Doris Prentice. The response to roll call was most interestingly answered with "the latest joke."

We made plans to fix up a box for a friend as our Mental Health project.

The Christmas Party committee is letting out a few hints on the forthcoming festivities.

Delicious pumpkin pie wound up the evening.

—Katy Crow, Reporter

KRUSE REAL ESTATE
FARM and RESIDENCE LISTINGS NEEDED
Bob Walter, Salesman
PHONE 925-6004
WATERLOO, INDIANA

NOVEMBER

L 933

The Saint Joe News

VOL. LXXXIII | Saint Joe (DeKalb Co.), Indiana | Thursday, November 14, 1968 | NUMBER 44

Indiana State Library

The shepherd drives the wolf from the sheep's throat, for which the sheep thanks the shepherd as a liberator, while the wolf denounces him for the same act as the destroyer of liberty, especially as the sheep was a black one. Plainly the sheep and the wolf are not agreed upon a definition of the word liberty; and precisely the same difference prevails today among us human creatures. . . . .

—Abraham Lincoln

Open House, Exhibit Night At PTO Tuesday

Mrs. Lynn Fisher, president of the Riverdale P.T.O., has announced that the organization will hold its regular monthly meeting next Tuesday evening, November 19, starting at 7:30. The meeting will be held in the cafetorium.

Open House and Exhibit Night will be the main feature of the evening's program, with parents urged to visit students' classrooms, see the work being done and the materials and equipment being used, and further acquaintances with the faculty members. The program is being presented in conjunction with the current National Education Week.

Refreshments will be served and all parents and patrons are invited along with children and students.

'50-Plus' Club

Senior citizens of the Riverdale area are invited to attend an organizational meeting Thursday, November 14, to be held at the Spencerville Community Building at 6:00 p.m.

A carryin supper will be served and coffee will be furnished.

The "50-Plus Club" invites all older residents of the community to attend and participate in the effort to provide social activities for their age group.

Historical Society Meets Sunday

Stanley Means of Saint Joe has announced that the DeKalb County Historical Society will meet Sunday afternoon, November 17, at 2 p.m. at the Eckhart Public Library in Auburn.

Weston Walter will be the speaker, presenting a program on the "American Indian in Indiana." He is a member of the Indiana Archeological Society and is considered an expert on Indian lore.

The public is invited to attend.

Community Club Meets Monday

The Spencerville Community Club will meet next Monday evening, November 18, at 7:30 p.m. at the Community Building in Spencerville. A regular business session will be held.

Mrs. William Hudson, president of the organization, has announced that the annual Christmas Party and tree lighting will be held Sunday evening, December 8, with a pot luck supper a part of the evening's festivities. Santa Claus will be on hand to greet the kiddies.

RIVERDALE MENU

Monday, November 18: Beef stew, cole slaw, plums, butter and peanut butter bread.

Tuesday, November 19: Goulash, peas, orange juice, cake, butter and peanut butter bread.

Wednesday, November 20: Taco dogs, cream style corn, ice cream, peanut butter bread.

Thursday, November 21: Meat loaf pie, green beans, applesauce, butter and peanut butter bread.

Friday, November 22: Sunny Faced sandwich, spinach, fruit cobbler.

Hep's Dairy Store Now Operating

The grocery store in Saint Joe, formerly operated by Mr. and Mrs. Bill Vinson and family, has been sold to the Hep's Dairy Store chain operating through the Columbia Dairy of Columbia City, Indiana.

Mrs. Byron Woodcox of Saint Joe has been named manager of the store, assisted by her daughter, Mrs. Kenneth Koch of Hickaville, Ohio.

Store hours will be 8 a.m. to 8 p.m. Monday through Saturday, and 11:30 a.m. to 7 p.m. Sundays.

The new ownership was effective Wednesday, November 6, 1968.

JUNIOR LEAGUE B'KETBALL
Saturdays—Riverdale Gym

DECEMBER
7—Team 1 vs. Team 2 9:00, Team 3 vs. Team 4 10:00 a.m.
14—1 vs. 3; 2 vs. 4.
JANUARY
4—2 vs. 3; 1 vs. 4.
8—4 vs. 3; 2 vs. 1.
15—3 vs. 1; 4 vs. 2.
25—3 vs. 2; 4 vs. 1.
FEBRUARY
1—1 vs. 2; 3 vs. 4.
8—1 vs. 3; 2 vs. 4.
15—2 vs. 3; 1 vs. 4.
29—4 vs. 3; 2 vs. 1.
MARCH
1—All Star Game 9:00 a.m.

The team rosters are as follows:
TEAM 1
Fisher, Kochert, Rediger, Roberts, Carper, Wolfe, Griggs, Watson.
TEAM 2
Hansen, Diemer, Hoover, M. Mansfield, Knisely, Doll, R. Smith.
TEAM 3
Kagey, Hood, Bevington, Rinard, Conley, Seehler, Staley.
TEAM 4
Hollabaugh, DePriest, Bohl, R. Mansfield, Laub, Loy, Ortis, Renfrow.

SCHOOL CALENDAR 1968-69

SEPTEMBER
3—Labor Day, no school.
3—Staff meeting, 8:30 a.m. 3:00 p.m.
4—Pupil enrollment.
5—Regular classes begin, 8:10 a.m. Riverdale, 8:20 a.m. Eastside HS, 8:55 a.m. Butler Elementary.
27—Student County Fair Day, students will be sent home at 11:00 a.m.
OCTOBER
23—School dismissed at regular time. No school October 24, 25, 26, 27, Teachers' Institute.
28—School reconvenes, regular time.
NOVEMBER
11—No school, Veterans' Day.
13—School reconvenes, regular time.
27—School dismissed at regular time. No school on November 28, 29, 30 and December 1 for Thanksgiving vacation.
DECEMBER
2—School reconvenes, regular time.
20—School dismissed at regular time. No school December 21 through and including January 1. Christmas and New Year vacation.
2—School reconvenes, regular time.
23—End of first semester, 88 days.
24—School dismissed at regular time. No school January 25, 26, 27. January 27, Teacher Records Day.
28—School reconvenes, regular time.
APRIL
3—School dismissed at regular time. No school April 4, 5, 6 and 7, Easter vacation.
8—School reconvenes, regular

Did you know

—that Pat Hudson of Spencerville and Richard Houser of Butler were married October 31, 1968, at Butler. He is now serving with the U. S. Marines, and is stationed at Santa Ana, California, where the couple now reside.

—that 666 patient interviews have been held at Oaklawn Psychiatric Center in Elkhart since January 1, as many DeKalb County residents make use of the mental health facility. Total financial assistance from the county for September was $1,931, leaving a balance of $3,773.07 remaining in the fund which was established by the county commissioners.

—that WIFF-FM Radio now has a "Trading Post" program at 9:30 a.m. daily. For 15 minutes listeners may call in items to sell.

—that Roy Maxwell's address is: Berrien General Hospital, Deanhill Road, Berrien Springs, Michigan 49103.

—that Bob and Judy Lantz have returned to the area. Their address is R1, Saint Joe.

—that a calendar of cultural events from the Indiana Arts Commission is available for inspection at the News Office for those who may be interested in attending such events.

—that examinations are now open for distribution clerk and letter carrier positions in first and second class pos offices in Indiana, Ohio, and Kentucky. Applicants must be at least 18 years old.

—that Lenard M. Fisher, Angus cattleman of Saint Joe, bred the champion steer at the recent DeKalb Fall Fair in Auburn. The steer was shown by Hal Easley, Auburn. Mr. Fisher was recently presented a certificate of award by the American Angus Association for this contribution to the Angus business.

—that a four month search throughout the state to select the Indiana Outstanding Young Farmer of 1968 gets underway this month.

—that Marna Ankney, daughter of Mr. and Mrs. Hayden Ankney of Saint Joe, has been chosen for membership in the Concert Band at Olivet Nazarene College, Kankakee, Illinois. The band, composed of 54 members, will perform at several functions during the college year.

—that candidates and political units must file their financial reports on or before December 20 in the office of the county clerk in the Auburn court house.

—that admissions to DeKalb Memorial Hospital last week included: Virginia Rose Helbert, R1, Saint Joe; Ronald Wilcoxson, R1, Auburn.

—that Jessie Cannady was dismissed from DeKalb Memorial Hospital last week.

—that Mr. and Mrs. Thomas Weicht, 180 Cherry Street, Butler, are the parents of a boy born Monday of last week at 12:18 a.m. in DeKalb Memorial Hospital. The tot weighed in at 6 pounds, 13 ounces.

—that Mr. and Mrs. Forest Treuary, R1, Butler, have announced the engagement and approaching marriage of their daughter, Diana Jean, to Louis McCool, son of Mr. nd Mrs. Waldo McCool, R3, Montpelier, Ohio. Miss Treuary is a graduate of Eastside High School, International Business College in Fort Wayne, and is presently a secretary with Essex Wire Corporation, Fort Wayne. Mr. McCool is a graduate of Montpelier High School, served two years with the U. S. Army in Europe, and is now employed at Salisbury Sinclair in Bryan. November 30 has been set for the wedding.

MAY
25—Baccalaureate.
27—Commencement, school dismissed at 11:00 a.m.
28—End of second semester, 87 days. Children at school from 1:00 p.m. to 3:00 p.m.

Blazers Prepare For Nov. 22 Opener; Preview Game Friday

Eastside's Varsity basketball team is busy getting ready for next week's opening game with West Noble. At present the following 14 players are competing for Varsity positions.

The Blazers have good size and experience, and are working hard to improve their shooting skills, and are figuring on being hard to handle this year.

For the preview game this Friday night, the squad has been split into two groups of seven each. The two groups are fairly evenly matched, rather than a first five and reserves, which should provide a pretty close game.

EASTSIDE ROSTER

Player	Ht.	Wt.
SENIORS		
Dennis Ginder*	5'10"	150
John Kochert*	6'0"	160
Ted Miller*	5'9"	140
Jim Ridge	5'10"	165
Tom Seltenright*	6'0½"	155
Jerry Simanton*	6'1"	170
JUNIORS		
Joe Bowman	6'0"	160
Steve Cole	6'5"	240
Steve Flood	6'6½"	170
Keith Kessler*	6'0"	170
Rod Knox	6'1"	150
Doug Upp	6'4½"	165
Deo Wasson*	6'2"	170
SOPHOMORES		
Charles Ross	6'3"	175

*denotes returning lettermen.
Student Managers: Craig Parshall and Kevin Houser.

Basketball season tickets will go on sale Monday, November 18, in the Riverdale Elementary School office, Butler Elementary School office and the high school office. Adult tickets will also be on sale at the News Office in Saint Joe and Dal's News Stand in Butler.

The prices of the tickets are adults $7.00 and students $3.50. Season ticket holders will be given preference over non-season ticket holders for tourney tickets. Student season ticket holders will have preference over adult season ticket holders, according to information from Leon Strange, Eastside's athletic director.

A Basketball Preview of all teams in the school district, 7th grade through varsity, will be held Friday, November 15, at the high school gym starting at 5:45 p.m.

Admission for all ages will be 25 cents per person to help cover the expenses for regular officials.

The schedule for the evening is as follows:

5:45 p.m.—Butler 7th grade.
6:05 p.m.—Butler 8th grade.
6:25 p.m.—Riverdale 7th grade.
6:45 p.m.—Riverdale 8th grade.
7:05 p.m.— Eastside freshmen.
7:30 p.m.—Eastside G.A.A.
7:50 p.m.—Eastside varsity (1st half).
8:30—Eastside B team.
9:00 p.m.—Eastside varsity (2nd half).

EASTSIDE HIGH SCHOOL
1968—1969 BASKETBALL
"The Blazers"
Game Time: 6:45 p.m.

Nov. 22: West Noble at Westview
Nov. 23: Leo, there
Nov. 27: Angola there (6:30)
Dec. 7: DeKalb, here
Dec. 14: Westview, here
Dec. 20: Fremont, there (6:30)
Dec. 21: Southern Wells, here
Jan. 3: Churubusco, here
Jan. 4: Heritage, here
Jan. 10: Woodlan, there
Jan. 16, 17, 18: ACAC Tourney
Jan. 24: Adams Central, there
Jan. 25: Garrett, here
Jan. 31: Prairie Hts., there (7:00)
Feb. 1: Norwell, there
Feb. 7: Edgerton, Ohio, here
Feb. 14: Hamilton, here
Feb. 15: Carroll, here
Feb. 22: Heritage, there
Feb. 26: Sectional

Varsity—Phil Miller
B Team—Leon Strange
Athletic Director—Leon Strange
Principal—Robert E. Williams
School Colors—Green and White

—that Esther Ankney, 36, of Saint Joe, received lacerations to her left leg and bruises and abrasions in a one-car accident about 3 miles west of Saint Joe on County Road 60.

—that preliminary work has started to replace the roof of the Auburn court house. The DeKalb County Commissioners recently contracted the Harrod Roofing Co. of Kendallville to replace the roof at a cost of $50,000.

—that farm leaders from northeastern Indiana were honored on Monday evening, November 11, during the annual Indiana Farm Bureau convention in Indianapolis. All of the county Farm Bureaus in District Two received some recognition for outstanding achievements during the past year, including DeKalb County for significant increase in membership.

—that a boy was born this week at Parkview Memorial Hospital in Fort Wayne to Mr. no and Esther Storry of Spencerville.

—that the International Livestock Exposition will celebrate its 69th anniversary at Chicago as the country's largest farm animal exhibit November 29 to December 7. An entry of 8000 purebred cattle, horses, sheep, and hogs from 40 states is anticipated by the time a final tally is made of all entries. They will fill to capacity the 13 acres of exhibit area in the International Amphitheatre, in addition to a section of the nearby Chicago Stockyards.

—that Senior Craig Parshall of Eastside was nominated for the office of Governor of Indiana at a mock political convention held by DeKalb County Teen Age Republicans on November 2. The convention was held in the assembly room of the Auburn court house.

—that Mike Hudson is scheduled to leave for the Air Force this week to take pilot training at Sheppard Air Force Base in Texas. He was a member of the ROTC during his college career at Purdue University.

—that Mr. and Mrs. Albert Wade and Mr. and Mrs. Dale Poling have each donated three tons of coal to The Unicorn. Now the problem is to get the coal out of the basements and over to the teens' club. Loretta Loy would sure welcome some Dads' offer of assistance in getting the job done. She said she can't carry it all herself, and the kids need some help and adult supervision.

NOVEMBER

L 933

The Saint Joe News
Published weekly at Saint Joe, Indiana 46785.
Entered at the Post Office at Saint Joe, Indiana 46785, Second Class matter.
Subscription—$3.50 per year.
T. E. Haberkorn, Jr., Editor and Publisher.
Philip Haberkorn., Assistant and Production

From the editor's Desk. . . .

Of Purdue And Protest

In the last several days, I have watched with interest the newspaper accounts of the dificulties being encountered on the Purdue University campus over the editorial efforts of a student editor. Usually Indiana University gets the headlines when it comes to student conflicts, so it is somewhat of a change now to hear of problems at another state-supported institution of higher learning.

The problem at Purdue is that a student editor publicly criticized the president of that institution, and used four- letter words of profanity in so doing. University officials then removed the student editor from the newspaper, "The Exponent." However, an announcement Tuesday of this week indicated that the student had been reinstated by the president of the university while an advisory committee studies the paper's relations with the university.

A somewhat similar situation developed a couple of years ago at the Fort Wayne campus of Indiana and Purdue Universities when the infant publication on that campus ran into dificulties under comparatively unsupervised student management. The editorial content of the Fort Wayne publication became rather vicious in its political views and criticism of the Fort Wayne campus administration. At the same time, there was also an underground campaign against a member of the faculty because of his ancestral background, mimeographed "smear sheets" being stuck under doors and passed around to students attacking the character of the faculty member. The public did not know of the matter; there was no publicity. I know of the matter because I was directly involved. At the time, I was publishing the campus newspaper; but the editorial policy became so "mean" that I ultimately returned copy for the next edition to the campus student activities director, stating that I could no longer in good conscience be a participant in the publication of such inconsiderate writings on a state university campus. I also, therefore, was no longer a "participant" in the revenue from the publication.

In both cases (the one at Fort Wayne and the current incident at West Lafayette), the student editor's defense of his actions was the same: the paper is not a part of the university's financial responsibility, therefore it is not responsible to university administration, therefore it can say what it pleases.

I bring the matter up for a couple of reasons. One is that, although high school graduates are growing into maturity and must prepare for the responsibility of taking on the job of active citizenship, there may be a lack of understanding of the responsibilities which the student has towards those who make the state-supported universities possible. It is not a sufficient defense for a rebellious student editor, such as is evident now at Purdue and was evident at Fort Wayne a couple of years ago, to say that no public tax money is involved in producing the student newspaper, that it is a student activity, and it is therefore not responsible to the university adminstration or the public. The point is not the source of support for the newspaper; the point is the necessity for considering all people involved in the administration of campus activities, official and unofficial. Although no public tax money is supporting the campus newspaper, the newspaper ought to consider the fact that it exists only because there is a university. And the university exists because of the tax money which comes from every taxpayer of the state. Therefore, every student activity, whether official or unofficial, ought to be carried out with respect for the feelings and opinions, not only of the student, but also of the general public. Student editors at state universities ought to be aware that they cannot editorialize with the same freedom that a privately owned newspaper can, simply because the student is a representative of the entire public while he or she serves on a student publication at a state-supported university. Criticism by students can and should be allowed; however, it should be offered with respect and restraint.

There is another reason to bring the matter up. The fact that a certain minor element of our student society is intent upon having its own way at the expense of others should serve as a warning to those who strongly advocate the lowering of the voting age to 18 or 19 years of age. This student element may be small, but it is ambitious and uses every possible means of gaining positions of power and influence in order to carry out its purpose. That purpose is to have its own way regardless of the thoughts and feelings of others. This element is dangerous to a free society because, under the guise of striving to exercise the right to dissent, by its unbending ways it, in effect, discourages others in their right to differ and to exercise authority.

In the present case at Purdue, the student editor has been successful in getting the president of the university to override a decision of other university officials, thus giving the impression that the president supports the student editor's efforts to be able to say what he thinks about whomever he may please, and with four-letter words of profanity. If you think some of these student "activities" are just letting off steam, remember that there are now university officials who have been made to look unfair and unjust when they removed the student editor from his post, only to be reversed by the university president. This is the kind of embarrasing situation which the know-it-all element of our student population seeks to promote in order to undermine established traditional rules and regulations which have been instituted on state university campuses in order to respect the general public which makes these institutions possible.

If these self-centered and ambitious rebels continue to gain positions of influence on state-supported universities, consider the harmful influence they could have on thousands of students who now attend these universities. If a student editor is so limited in his vocabulary and reason that he must resort to profanity in voicing an opinion in public, how can we expect an intelligent approach to voting decisions from those under 21 who would become voters if the age limit were lowered? What kind of example does he set for others? It is significant that, for all the explanations given in defense of the "student rebellion" by those students promoting such rebellion with the argument that they are mature enough to be given greater freedoms and privileges, even of voting, their leadership must resort to the primitive tool of vulgarity and profanity. The greatest argument against more privileges is the manner in which such a change is being sought. Whether it is in seeking a lower voting age or criticizing older administrative personnel, a mature approach certainly does not involve four-letter profanity —especially in public.

Once before I expressed a protest against the liberality which universities appear to be exercising more and more when it comes to control of student activities, official and unofficial. Once again I protest against allowing irresponsible students to gain equality with faculty and administration in the operation of state-supported universities. I am not paying taxes to allow my children, or anyone else's, to go to such campuses and do as they please. And as long as I, along with every other taxpayer in the State of Indiana, am contributing to a $1,000 scholarship each year for every student on every state-supported university campus, I have a right to protest the manner in which such institutions are being operated.

As far as student say-so in current university affairs is concerned, I protest—and I am not alone. If what I have read of the newspaper incident at Purdue University is true, the conduct of the student editor in his editorializing has indicated he is unworthy of that position, and the president of the university erred in reinstating him.

The Role Of 'Education'

With the current observance of National Education Week, a few thoughts about education as a whole would seem appropriate inasmuch as paying for education is getting to be quite a problem. We seem to go through "spells' during which emphasis on a particular phase of education appears to be the appropriate and necessary thing to do in order to keep up with the times.

Before we got into the space age, education seemed to be pretty well defined for the average person. You went to school through your 16th year and got the three R's as a basis. Those who were able to go to college, financially and intellectually, took certain courses in high school for college preparation. They are still doing this, but there seems to have been a new attitude instilled in some minds along with the emphasis on the need for "more education." That attitude tends to make education as a whole some sort of specialized preparation for occupational use. Nowadays many students select subjects on the basis apparently of how much more money it will help them earn. That sounds rather mercenary, but then we are unfortunately in a mercenary age. There is really little dedicated service going on nowadays, proportionately speaking. Even the hospitals' first question is, "Do you have any insurance?" when you enter such institutions. The first concern is payment of your bill, even before you know that they will do you any good. Minimum wages are imposed upon certain businesses and industries to the point where it has been shown to deprive some people of even limited income because the wage-payer cannot afford the minimums inflicted upon him. Getting money in an amount determined by someone other than the employer or employee is the motivation; the opportunity for doing such work of a limited value and income is forgotten.

What does this have to do with education? Well, when any person analyzes his or her education and comes up with a motivation based on occupational-financial returns, they make a mistake. The biggest problem we have today, and we have had for generations, is the problem of getting along with one another. The main reason for conflicts between people—and therefore nations—is a lack of understanding of the other person's position in needs and wants. Exposure to subject matter which may seldom be used in adult life helps to develop an appreciation of what others have done and what there is to be discovered in each particular field. I am not using higher mathematics in my business today. But exposure to higher mathematics has given me, I think, an appreciation for the talents and abilities of those who do use such mathematics in specialized occupations requiring such talents. And I understand the need for such talents in socety. How many people are drawing? Art courses could be called a waste, technically speaking, if we are going to judge what is literally useful in the average person's lifetime. But every student who takes an art course is exposed to an understanding of what it takes to express beauty, impressions and emotions in the field of art. Foreign languages, government, economics, all of these are not used occupationally by the average person to the point where we say they were taken in school to help make more money. But the more varied the courses which a student participates in at the elementary and secondary level, the more that student will be successful in whatever pointedly occupational direction he or she may take. They are more aware of people by such extensive, but not necessarily intensive, exposure to all types of subject matter.

With public relations more a problem than technical knowledge, it would seem appropriate that emphasis be placed on developing in the student appreciation for all things, along with an understanding that flexing of the mental processes in whatever subject may be taken helps to develop the capability to adjust to whatever circumstances may develop, socially and occupationally. Specialized job training is offered by just about every firm you name; they don't need 100 per cent trained occupational robots. They need, and the world needs, individuals who know not only their own ambitions and capabilities but also those of their fellow men.

The total role of education is not "job training" as we may sometimes assume. The total role of education is the development of individual character and personality. When you hear someone say, "I don't know why I took (or am taking) such and such a subject in school, I never use it," remember that the more a person is exposed to all things, the more he or she grows. Need cannot always be measured by actual and literal "use." There are many bricks in our house which we never "use"; we haven't touched them and never will. But if they were not there, we would not have a home.

NOVEMBER

L 933

FLESHER ELECTRICAL CONTRACTING
RESIDENTIAL and COMMERCIAL
WIRING and REPAIR
337-2271 or
337-2270

—PRECISION—
SAW FILING
—All Work Guaranteed—
Hand, Circular, Band, all types including Carboloy—
Let us file your saws. They'll cut better when they're filed by machine with unvarying mechanical accuracy. Try our work— see how much faster, cleaner, truer and easier your saws can cut.
HOWARD L. McMAKEN
Saint Joe Ph.337-3354

Commodity Loan Program

Crop growers are cheating themselves if they market their crops at prices below the Commodity Credit Corporation loan levels, according to Max Heffley, chairman of the Agricultural Stabilization and Conservation County Committee.

The price support commodity loan program was developed as a means of helping farmers sell their crops at a time when market conditions are most favorable, and that time normally is not at harvest time when supplies are ample and prices are likely to be down.

The government loan gives an immediate return to the farmer at harvest time, and at the same time the farmer retains control of his crop. By storing it for a while and then repaying the loan and selling the crop later after the marketing peak, the grower frequently can get a much better price.

How effective the loan is in protecting farm prices really can be decided only by the farm. Only he can make the program operate as intended.

Local loan rates for 1968 crops—which are adjusted for individual crops according to grade and quality—are as follows: corn $1.07 for No. 1; soybeans $2.52; wheat $1.19 for No. 1; oats $.66; rye $1.07; barley $.90; grain sorghum $1.52.

The chairman reminds farmers that the loan is only a part of the total price support protection available to participating growers of such major crops. A grower who helps to stabilize crop supplies by taking part in commodity diversion programs also receives a price support payment on the crop (marketing certificated for wheat) which substantially boosts his total cash returns from his crop. The price support payment is separate from production into a conserving use. Anyone is eligible for a soybean or oats loan. Wheat and corn loans are available to those participants in the feed grain and wheat programs.

Anyone wishing further information can call the DeKalb County ASCS Office, 415 West Fifth Street, Auburn.

GIRL SCOUT TROOP 320

—Shari Hook, troop scribe

The regular meeting was held November 4. Four girls received their pins. They are: Barbara Drake, Gale, Cannon, Jackie Wells, and Carolyn DePriest.

Mrs. Frances Doll, representing the Lutheran church, presented an American flag that had flown over the Capitol in Washington, D. C., from Senator Birch Bayh. She also gave us a twenty-five dollar check.

We had entertainment, and the meeting was dismissed.

IN APPRECIATION
I wish to thank everyone who supported me in the November 5 election
LORRAINE RINEHOLD
DeKalb County Recorder

My sincere thanks
to those who supported me in last Tuesday's election
Keith Showalter

My sincere thanks
to the voters of DeKalb County for their complimentary vote Tuesday, November 5
Arnold R. Milks
DeKalb County Surveyor

Thank You!
I wish to express my appreciation to the voters of DeKalb County for their support at the November 5 election
Frank Laub

Any Amount
holds a layaway now for you know what!
BROWN FURN. & HDW.
SAINT JOE INDIANA

DEKALB COUNTY
-Co-op-
Sell-Store-Grain bank your 1968 corn crop
Compare these prices
NOV. 1, 2, 3, 4 — 96c PER BU.
NOV. 5 — 98c PER BU.
NOV. 6, 7 — 99c PER BU.
NOV. 8, 9, 10, 11, 12 — $1.03 PER BU.
Maximum storage 12¢ per year
Phone Waterloo 4161 Phone Garrett FL 7-4384
Phone Auburn 925-1002 — Auburn 925-4312

- FOR SALE -
40 ACRES IN JACKSON TOWNSHIP
Deluxe French 2-story. Extra good outbuildings. Slightly rolling. Price $28,000. Extra acres available.
Good remodeled home in Spencerville. Best cash offer.
Strombeck Real Estate
337-3325 Free appraisals

MY SINCERE THANKS

to all who supported me in my successful bid for the office of clerk of the DeKalb Circuit Court. I accept this responsibility with humility and pledge to serve all the people of DeKalb County to the best of my ability.

Norman L. GERIG

POWERVAC
FURNACE CLEANING & SERVICE
Cleans furnace, air ducts, registers, chimney from ash pit to chimney top in less than an hour. No dirt or mess in house or basement. Giant power vacuum draws all dirt to truck hopper.
ARNETT'S HEATING
Phone 337-2880

CHRYSLER - PLYMOUTH and The Best In Used Cars
EXPERT BODY WORK
24-HOUR WRECKER SERVICE "WE HURRY"
R. L. HOLBEN AUTO CO.
Auburn, Indiana Phone 925-3010

ELECTRIC HEATING-COOLING DEALER
JACK'S ELECTRIC SERVICE
Wiring Heating Repair
—Financing Available—
SAINT JOE Ph. 337-2641

HELP WANTED
LABORERS and PRODUCTION WORKERS
GOOD WAGES AND THE FOLLOWING LIBERAL FRINGE BENEFITS—
LIFE INSURANCE SICK & ACCIDENT INSURANCE
BLUE CROSS-BLUE SHIELD INSURANCE
VACATION BONUS 8 PAID HOLIDAYS
JURY DUTY PAY BEREAVEMENT PAY
—PLUS OTHER FRINGE BENEFITS—
APPLY IN PERSON
Bohn Aluminum & Brass Co.
US6 WEST BUTLER, INDIANA
"An Equal Opportunity Employer"

NOVEMBER

L 933

HEP'S DAIRY STORE
SAINT JOE INDIANA
Open Monday thru Saturday 8 to 8
Sunday 11:30 AM to 7 PM

FRIDAY-SATURDAY SPECIALS
Milk gal. 89¢ ½ gal. 49¢
Pork Chops center 79¢
Rib cut 69¢ lb.
Wonder Bread 4-89¢

MY PERSONAL THANKS FOR YOUR SUPPORT.

I SHALL DO MY BEST TO SERVE.

CHARLES
FARRINGTON

8 Vehicle Check Stations Listed

The Vehicle Inspection Department has begun issuing Official Inspection Station signs and supplies to those auto dealers, garages, service stations, and automotive service centers that have the necessary equipment on hand and their bond on file with the Department.

As of November 1, the following local establishments have made application for Official Inspection Station licenses: Carroll's Super Service, Waterloo; Howe's 66 Service, Auburn; Mueller's Standard Service, Garrett; Palmer's Interstate Servicenter, Auburn; Sinclair 69, Waterloo; DeKalb Inspection Station, Auburn; Maxton Motors, Butler; Paul's Garage, Waterloo.

Willard L. Walls, Administrator of the Vehicle Inspection Department, stated that establishmens desiring to become Official Inspection Stations by January 1, 1969, should have their applications in no later than November 20, 1968. Applications received after November 20, 1968, will be processed as rapidly as possible.

Bake Sale Nov. 23

The Spanish Club of Eastside High School will hold a bake sale Saturday, November 23.

The sale will be held at the News Office in Saint Joe and at Kandel Insurance Agency in Butler. The sale will start at 9:00 a.m.

Want Ads

WANTED—PART TIME maintenance man for The Unicorn. Check furnace plus other incidentals. Compensation will be negotiated. Contact Loretta Ley.

KITCHEN TABLE, 48X30, with 1 leaf and 4 chrome chairs. Like new. $25 set. Maple chest, 26X38, 4 drawers. $12.50. Axle Hitch, Eaz-Lift, with equalizing bars, fits all American made cars. $60. 3-way bathinette. Like new. $12.50. Robert Barkman, Stewart house west end of Saint Joe. 44tlp

ELECTROLUX SALES & Service. 303 W. Maumee, Angola. Ind. 665-3561. . . 28tf

SEE KEITH DAVIS FOR 1968 Fords, Falcons, Thunderbirds—A-1 used cars—Ford trucks. Antwerp Sales, Inc., phone 419-258-7473, Antwerp, Ohio.

ELECTRIC RUG SHAMPOOER for rent. $1 per 24 hours with purchase of shampoo. Brown Furniture & Hardawre in little ol' Saint Joe.

STOCKER AND FEEDER CATtle—W. V. Palmer. New arrivals daily. Indiana's largest selection. Ph. 317 472 2021, Peru, Indiana.

USED REFRIGERATORS FOR sale at Brown Furniture & Hardware in little ol' Saint Joe.

IT'S TIME TO THINK ABOUT Christmas shopping for the home. And the best place to do something about it is in the Pletcher Furniture Village on Highway 6 in Nappanee, Indiana. Over 60,000 square feet of furniture representing hundreds of the nation's finest furniture brands. Phone 773-33161.

SEE US FOR SPOUTING. ROY I. Bowser Store, Saint Joe, Ind

FEDERATED DRAPERIES—custom made drapes, bedspreads. Fabrics, rods and supplies. 31, Spencerville, Indiana. Phone 336-4513. 31f

GUARANTEED BY CHRISTmas installation of any quality broadloom carpet purchased at direct mill price svings at the Pletcher Carpet Warehouse, 1 mile west of Nappanee. Phone 773-7314.

LET US ESTIMATE YOUR spouting needs. Brown Furniture & Hardware, Saint Joe, Indiana.

KRUSE REAL ESTATE
FARM and RESIDENCE LISTINGS NEEDED
Bob Walter, Salesman
PHONE 925-0004
WATERLOO, INDIANA

PUBLIC AUCTION

Located one mile north of Spencerville, Indiana, on State Road 1.

SATURDAY, Nov. 16

SALE TIME 1:30 P.M.

— FARM EQUIPMENT —
2 COMBINES — PICKER

1959 Oliver model 660 tractor with live PTO, a very good clean unit; Oliver 2-14 plow on rubber; John Deere model 12A 6 ft. PTO combine; Oliver 2-row tractor cultivator; IHC model 42 combine; Oliver 1-row good corn picker; John Deere model 999 corn planter; New Idea pull-type tractor hay mower, good; IHC hay rake; 8 ft. MM wheel disk; IHC 4-wheel steel manure spreader; rubber tire wagon and rack; 2-wheel trailer and rack; horsedrawn tandem disk; good 3-section spring drag and an old 3-section spring drag; 2-section metal spike drag; 2-section wood frame spike drag; bar roller; 2 Oliver 404 walking plows; riding and a walking horse cultivator; 2 new work horse bridles; 4 new hames, and miscellaneous harnesses; buzz saw on frame; 4 can side-door milk cooler; Surge milker vacuum pump and 2 milker units; large wood livestock water tank; 8 ten-gal. milk cans; bench vice; reel power-run mower; and other useful, small items.

APPLIANCES, HOUSEHOLD GOODS AND ANTIQUES

Frigidaire electric range; Sunbeam electric skillet; G-E toaster; console radio that works; upright piano; G-E late-model table radio; apartment-size coal kitchen range; 2 rockers; 2 hall trees; throw rugs; book shelf; pedal sewing machine; floor and table lamps; old living room suite; dining room suite, small china closet, sells separate; several wood chairs; 2 iron beds, springs and mattress; 2 dressers; bed clothes; commode; wood bed, springs and mattress; dropleaf table; 3 old wood trunks; picture frames; old silverware; 2 antique stands; 2 old photograph albums; small antique rocker; very old walnut chest of drawers; box of old sheet music; 3 pedestals; antique 4 ft. x 27 in. oblong table with claw feet; chest of drawers with a small mirror; several old wood wagon wheels; old antique grain drill; lard press; sausage grinder; drapes and curtains; and also other useful small articles.

Eva Pflaumer Estate

VIOLETTE KLINE and ETHEL LEINS
CO-ADMINISTRATRIX

TERMS: CASH Not responsible for accidents

Auctioneers — Russell, Dean and Dennis Kruse

Also dealers in real estate and professional appraisers. 305 South Union Street, Auburn, Ind. Phone 925-4004

If you want or need to sell property for a high, quick-cash price, contact our office.

Spencerville Marathon
OPEN MONDAY THRU FRIDAY
6:00 A.M. to 9:00 P.M.
SATURDAY 7:00 A.M. to 9:00 P.M.
SUNDAY 9:00 A.M. to 5:00 P.M.
Phone 336-4496
BOB HOOVER, Manager

LISTINGS NEEDED

—throughout the Tri-State area—farms, suburban and city properties. Give us your listing now for our Spring and Summer Catalog in which each property has a photo of the improvements and description of the land and improvements. We sold more real estate in 1967 than in any previous year of the more than 40 years we have been in the real estate and auction business. Free appraisal on your property without any obligation. Licensed in Ohio, Indiana and Michigan.

DAY'S REAL ESTATE & AUCTION

6041 LIMA ROAD, FORT WAYNE — 485-4891
EDGERTON, OHIO — 596-4008
GARDEN, MICHIGAN — 596-2186

Color Television
ZENITH EMERSON MOTOROLA
at
BROWN FURNITURE & HARDWARE
SAINT JOE, INDIANA Phone 337-2415

NOVEMBER

L 933

The Saint Joe News

VOL. LXXXIII | Saint Joe (DeKalb Co.), Indiana | Thursday, November 21, 1968 | NUMBER 45

Indiana State Library

I should be the most presumptuous blockhead upon this footstool if I for one day thought that I could discharge the duties which have come upon me, since I came to this place, without the aid and enlightenment of One who is stronger and wiser than all others.
—Abraham Lincoln

Around the Town

WITH THE EDITOR

One of the blessings of having a younger member in the family after the first offspring have grown somewhat is that parents are more aware of their family as they grow older, and the younger ones add greater pleasure to life—not that the first borns are any less precious. It's just that the years bring greater appreciation of everything. And the first children get the experiences of having a baby around as a growing child to educate them for parenthood.

The little one in the family also serves occasionally—and unwittingly—as preventive against harsh or unkind words which would have been uttered in anger or frustration. So, our Mark has been a calming influence for me when I want to blow my stack. He also comes up with some priceless comments.

Last week the family went to a hockey game one evening. When we got home, I was looking at the newspaper in the kitchen as Mark trotted through on the way to the bathroom, pajamas and bed. He said, "Thanks for taking me to the hockey game, Dad—I really enjoyed it."

—I was in heaven.

I highly recommend to young married couples that they have a couple children, then wait ten years and have a couple more, for the utmost in pleasant family living. Those who have a little one along with somewhat older children in the family know what I mean.

Lavon Hart stopped in to remind me last week that I have forgotten to mention the need of the church league for additional funds to pay for the fence installed at the ball diamond late this summer.

We owe something like $288.16, but if each church league teams kicks in $15 each, that total will be considerably reduced. If anyone wishes to help out, they can send a donation to Lavon at Spencerville.

Pre-sale of student tickets for Friday and Saturday basketball games of the Blazers will be held Friday noon this week in the ticket booth of the high school gym. Price for students only is 50 cents. Tickets at the door will be $1.00 The games are against West Noble at Westview gym and Leo at Leo.

Why is it when a ball point pen slips from my fingers to the floor, it always lands on the point???

185 Attend Open House, Exhibit Night

A large crowd, numbering approximately 185, attended the Riverdale P.T.O. Open House and Exhibit Night Tuesday at the local elementary school.

The business meeting was opened by president Lois Fisher who led appropriate devotions for the Thanksgiving season.

Bud Shockley reported for the Ways and Means Committee that the recent spaghetti supper and carnival raised around $350 for the organization's treasury. The committee was given the authority to determine how the money shall be spent.

Room 7B won the attendance award given by the P.T.O. for each meeting.

Refreshments were served and parents then toured the school to views students' work, equipment used in classroom studies and to renew acquaintances with the faculty.

?

by Loretta Loy

Hey you guys. I haven't had much from you here lately. The editor will fire me if this column doesn't produce. Whatsamatter, you figure you'll be home for Christmas pretty soon, or you're getting out pretty soon, so here's no use writing? Well — I forgive you.

Captain Gary Sible was not injured, thank goodness, when his bomber crash landed on takeoff last week at Okinawa.

Katy Crow called in to say that son Dan is home on 30 day leave from the Air Force.

Mike Hudson left this week for Sheppard Air Force Base in Texas where he will undergo training as a Second Lieutenant. Mike's address is:
Lt. Michael H. Hudson
FV 323 15 57
Sheppard AFB
Wichita Falls, Texas 76311

The Army Home Town News Center sends work that Private

PVT. G. T. CHEW

Guadalupe T. Chew, daughter of Mr. and Mrs. Frank Chew of Saint Joe, recently completed eight weeks of basic training at the Women's Army Corps Center at Fort McClellan, Alabama. She received instruction in Army history and traditions, administrative procedures, military justice, first aid and field training. She has been chosen to attend a four week Leadership Orientation Course to prepare to assume increased responsibilities in both personnel management and military leadership.

Mrs. Harold Studebaker wrote to say stop the paper for Mike, he was discharged November 14.

Randy Reinhart is back home again, having been discharged recently from the Army after serving his hitch.

—And that's all for now. So, c'mon you guys, write. Right?

LADIES LITERARY CLUB
—Loretta Musser, reporter

The Ladies Literary Club met with Mrs. Lela Northrup on Wednesday, October 30, at 7:30 p.m. The president, Mrs. Wilbur Yeiser, called the meeting to order, and the opening ceremonies were led by Mrs. Roy Baker.

The lesson, "Wonderful World of Glass", was given by Mrs. Maurice Kline.

Mrs. Wayne Storer conducted several thought-provoking word games.

The club parliamentarian, Mrs. Russell Snyder, gave the parliamentary review on "question of privilege." A short business meeting was conducted, with 11 members responding to roll call. In keeping with the election period, Mrs. Roy Baker gave the resume of the word "barnstorming."

The meeting was adjourned and the hostess served light refreshments.

On November 13, the Ladies Literary Club met at the home of Mrs. Wayne Storer. The president called the meeting to order at 7:30 p.m., and Mrs. Carl Carpenter led the collect and pledge to the Flag.

The program for the evening was "Music," and Mrs. Robert Musser was in charge. A music history was briefly given and songs, records, and piano music were played as examples. The leader was assisted by Mrs. Wayne Storer, Mrs. Lela Northrup, and Mrs. Wilbur Yeiser.

After a short business meeting the critic, Mrs. Roy Baker, gave the origin of the word "beatnik."

After adjournment the hostess served refreshments. Members were reminded that the next meeting will be held December 4 at the home of Mrs. Carl Carpenter.

All Teens Invited To Nov. 29 Dance At 'The Unicorn'

All teenagers in the area are invited to a dance at The Unicorn Friday, November 29. Tom Duke's "Groop" with provide the best from 7:30 to 11:30 p.m. Admission will be $1.00 with Unicorn members admitted for 75 cents. Visiting teens in the community are welcome.

The Unicorn will be open Thanksgiving Day from 3:00 to 8:00 p.m. Admission will be 15 cents as usual with no charge for Unicorn members.

Historical Booklet Orders Accepted

The DeKalb County Historical Society Publications Committee Chairman, John Martin Smith, has reported that advance sales of "Pioneer Sketches of DeKalb County" are well underway. "Pioneer Sketches" is a book about the early history of DeKalb County, and was originally published at Auburn in 1859. The Society is republishing the book and selling it as a fund-raising project. The new edition contains one hundred pages, including a 1050-name index of DeKalb County pioneers and advertisements of historical significance.

The book is priced at $2.75, and may be ordered in advance by sending a check, your name and address to: Pioneer Sketches, P.O. Box 148, Auburn, Indiana 46706. The book will be sent postpaid to those placing advance orders. Publication date is expected to be December 1.

NEWVILLE TOWNSHIP HOMEMAKERS CLUB
—Katheryn Krieg, reporter

The Newville Township Homemakers Club met Wednesday, November 13, in the home of Katheryn Krieg, with Charlotte Kimmel serving as co-hostess. A basket dinner was enjoyed during the noon hour.

The meeting was called to order by the president, Shirley Spall. Devotions, read by Hazel Nicholls, included selections entitled "Love" and "Friendship", and Psalm 100, followed by prayer. History of "Prayer of Thanksgiving" was read by Rozella Mickelson, who led the singing of the hymn. Roll call was answered with "What we are thankful for." There were 23 members and 2 guests present. "Happy Birthday" was sung to Elva Hook and Velma Zion. Cheer cards were signed to send to Mary Guthrie, Dessie Osmun, Gladys Hart, and Ola Schmidt.

Special reports were: Shipshe wana trip, Bernice Miller; Achievement Night, Zella Collins; Garden, Annabelle Culler; Outlook, Charlotte Kimmel; Civil Defense, Elsie Meek. Child-care leader Zella Collins read a list of the latest toys for children. Literary leader Cynthia Sipe read information concerning mail orders from the state library, also good books to read and educational TV programs to watch.

Members who attended the holiday workshop were Bien Moore, Velma Zion, and Shirley Spall. They presented mock candles made with wash cloths and a soap base, a yarn poodle for children, a sequin-trimmed calendar towel, a decorated ham-can hanger, plastic cup bells, felt angels, tissue paper poppies and gladiolas.

A committee was appointed to select Christmas gifts for 4H girls. Plans were made for the November committee to visit Butler nursing homes. The club will visit Edna Kilpatrick in her new home at Antwerp on Thursday evening, November 21. Officers Training will be Monday, November 25 at Waterloo United Methodist Church. The December 11 meeting will be held in the Newville United Methodist Church basement with Velma Zion serving as hostess. The meeting closed with the singing of the Homemakers Prayer Song.

Gifts For Mental Patients Being Collected In Next Ten Days

The News Office at Saint Joe is once again among the several area business establishments serving as a collection depot for donations of gifts for patients in the state mental hospitals and training centers. The gift program was started 14 years ago by the Hental Health Association in Indiana and the DeKalb County Association for Mental Health has been an active participant in the program.

Gifts donated by individuals are wrapped for presentation to patients when appropriate Christmas programs are held at the various hospitals and centers.

Suggested gifts for men include sweaters, dress shirts, sport shirts, pajamas, pipes, shaving cream and lotions, raincoats, bathrobes, jackets and belts. Gifts for men are usually in greater demand.

Those who prefer to purchase a gift for a woman may choose from such items as sweaters, washable dresses, skirts, blouses, nylon hose, nightgowns, pajamas, girdles, toilet articles, billfolds, raincoats, head scarfs and gloves.

Suggested gifts for either men or women are slippers, playing cards, instant coffee, billfolds, comb and brush sets and walking shorts.

Gifts should not be gift wrapped, but the donor is asked to provide gift wrap materials. A committee from the county does the wrapping, in order to have an accurate account of the type of gift included in the various boxes and cartons.

Since the parties are scheduled starting in December at the various hospitals, gifts should be donated within the next ten days. DeKalb County's quota is 1,100 gifts, these to be given to patients at the Fort Wayne State Hospital.

In addition to the News Office, stores serving as collection depots for the gifts include Parker Insurance Agency at Butler, the Boston Store at Auburn and Garrett, and Henderson Plumbing and Heating at Waterloo.

Chairmen and local sponsors in the various communities include Mrs. Leland Diehl and the Eagles of Butler, Mrs. Paul Brown and Sigma Phi Gamma Sorority of Auburn, Miss Mary Ann Caprino and Tri Kappa Sorority of Garrett, Mrs. Dale Martin and the B.P.W. of Waterloo, and Ted Haberkorn and the Saint Joe News.

Two Lions Club Members Have 26 Years' Perfect Attendance

by Frank Amstutz

On opening the November 11 meeting, president Bob Wilder announced that since joining the club 26 years ago, two members, Lynn Fisher and Maurice Kline, have had perfect attendance. In case a member should miss a stated meeting, he can make up that meeting by attending a meeting of another club or some other extra meeting. Bob also announced that the next meeting night will be November 25 and it is 100% night for the entire club. This club has three 100% nights during the year and on these dates, we just don't accept excuses for the members not being there.

Past District Governor Ben Garrettson was then introduced. He announced that the sub-district convention will be in New Haven in March, that the Indiana state convention will be in Indianapolis the week before the Indianapolis 500 race. He also told us that the 1969 International Convention will be in Tokyo, Japan, and that the 1970 International will be in Atlantic City. Mr. Garrettson is presently the chairman for Indiana for the Tokyo convention. He stated that Mr. and Mrs. Clifford Billow and Bob Wilder are included in the passenger list of the 183 passenger plane that he has chartered. Now they have 50 more people, including Mr. and Mrs. Karl Hart, who want to go and he said they hope to line up some plane or combine with some other delegation so that all can go.

Next, Mr. Garrettson and Lavon Hart showed a movie of the 1967 convention and parade at Chicago, the city where the first Lions Club was organized 50 years previously.

Altogether this was such a good sales meeting for conventions that I have resolved that I will start going to some Lions conventions beginning with the March convention in New Haven.

RIVERDALE MENU

Monday, November 25: baked beans with bacon, lettuce salad, mixed fruit, butter and peanut butter bread.

Tuesday, November 26: pizza burgers, bean salad, peaches, cookie.

Wednesday, November 27: fried chicken, mashed potatoes with gravy, fruit jello, hot rolls.

Thursday, November 28, and Friday, November 29: no school, Thanksgiving vacation.

NOVEMBER

L 933

The Saint Joe News
Published weekly at Saint Joe, Indiana 46785.
Entered at the Post Office at Saint Joe, Indiana 46785, Second Class matter.
Subscription—$3.50 per year.
T. E. Haberkorn, Jr., Editor and Publisher.
Philip Haberkorn., Assistant and Production

From the editor's desk. . . .

What's Sauce For the Goose...

I attended a district meeting of the school boards and superintendents associations this week at Fort Wayne and came away unswayed from my conviction that the problem of school finances at the present time is deep-rooted and is a matter of principle rather than some simple explanation of higher expense-higher revenue. There does not appear to be any "solution" to the situation because there is no provision made in our overall economic pattern to level off and maintain equilibrium. We are on a spiral "kick" and it is ever upward.

During the meeting it was pointed out that in some school corporations in the state of Ohio, school boards are making plans to close the schools for a brief period this winter in order to curtail expenses and meet budgets. I don't believe the school-closing was offered as a possible solution for Indiana; it was just a passing observation. The momentary solutions offered at the meeting have to do with more state aid with more state taxes then required, or more local aid through new taxes to relieve the property tax burden. But I wonder, what is so "sacrilegious" about closing school in this day and age? At first, it sounds terrible, doesn't it? Close school? But education is so important. How can we close school? Such a suggestion is like saying something against God, mother and country: you just don't do it.

But — teachers are closing schools; why can't school boards? I find it difficult to fully accept any more the idea of the importance of education, that it must be maintained and provided at all costs, when those who are the heart of the educational system have now chosen to treat education strictly from an occupation-reward standpoint rather than as a type of calling. I formerly classified school teachers just a notch below the ministry in my own system of appreciation for "motivation for mankind" in the various occupations and I think a lot of other people did, too. But not any more. I know there are still "good" teachers; there always have been and there always will be. However, the power in the teachers' unions (they call them "associations" but that is now a misnomer) has placed the emphasis strictly on money for teachers. The leadership of the teachers' unions either openly admit it or do not deny it. And the emphasis is one of continuing pressure, with no apparent end in site. There is no "professional" atmosphere in teachers' organized efforts today; it's all money.

One of the big disappointments for me is the fact that those old-fashioned dedicated "good" teachers have been sucked into the organized efforts of the new breed of occupational teacher who is there because the pay is going up, the fringe benefits are getting better and better, and after five years, they can't fire you, unless you are immoral, and that could take some proving. The "professional" teacher, the one who is motivated by the desire to serve the needs of mankind in educational pursuits, is now a lost voice in the organization of the teachers' unions. Effort, motivation, ambition, dedication are not able to be rewarded by school corporations. With the system of salary schedules now in effect in education and the collectivist frame of mind instilled in teachers' minds by their leadership, putting in time is basically all that determines the teachers' rewards. Value to individuals and communities cannot be rewarded because "the system" which the teachers pressured onto our school corporations through our state legislators prohibits it.

For example, who can tell how valuable the special education teacher at Riverdale has been to those students whose learning problems required special attention? Such guidance is priceless. There are only some 18 persons in the whole state qualified for such special work; younger teachers avoid the field because it's too much work. But we do have to have some price attached to it salarywise. According to the annual report of receipts and expenditures of our local school corporation for last year, our special education teacher received something like $6,300 for her efforts. Other teachers in the corporation received in many instances $1,000, $2,000, $3,000, even up to almost double her salary, more for their efforts. Why the difference? Because teachers' pay is based on two things: the type of degree earned in college work and the amount of time spent in teaching. Our special education teacher has not been teaching long enough to get what she is worth. Only incentive in the teachers' salary system as it is now maintained is to get a higher degree in order to get more money. I submit that a basically good teacher is not improved by graduate work, that teaching is not a matter of expanse in subject knowledge but a matter of developing student learning capabilities. A math teacher certainly must know math or that teacher will hinder and limit student academic progress. At the other end of the scale, a math "whiz" for a teacher does not necessarily mean that students are going to learn any better or any faster. There is a quality that is not a matter of formal education, it is a matter of individual character, and this you don't learn in college; you either have it or you don't. The "good" teacher is thinking not of self but of service, and it is disappointing to see this professional quality so distinctly lacking in the new breed of teachers coming into our school corporations, especially at the high school level. The teachers have brought this situation on themselves, in allowing "unionism" to creep into the professional organization and smother the high standards of workmanship which the profession ought to uphold.

If teachers want to argue against me, I wonder how they can explain the fact that a teacher can sign several contracts with several school corporations when contract time comes up, then think it over and pick out the best one, with no obligation to any of the others. School boards can't sign a flock of teachers and then pick them over at their pleasure. When a school board signs a teacher contract, it is bound to hire that teacher. When a teacher signs a contract, that teacher is not similarly bound. How any so-called "professional" organization could seek such one-sided consideration and then call itself "interested in education" is beyond me. That may get changed eventually. But it still remains that teachers sought for and gained an unreasonable provision in contracting, distinctly to their advantage and distinctly to the disadvantage of the public. The only interest the teachers' unions have today in education is getting as many of those tax dollars as possible into the teachers' pockets with little effort expended toward maintaining a quality of the teacher. In the teachers' minds, quality of education improves when they get more money. Today they are getting more money, and they will continue to ask for more money, but in my book education has not improved much in the last 25 or 30 years generally speaking because teachers have not generally improved. You can have all the gimmicks and electronics and so on that we have in the education process nowadays. It takes people to make this world and it takes people to make education. Without dedication in human beings, the physical tools are worthless. But even if you have a dedicated teacher, you cannot reward him or her because the teachers' own system won't allow it. So, before our special education teacher gets what she is worth right now, she will have to each another ten years or so. Dedication cannot be rewarded; it is penalized by the system of reward which the teachers themselves have bargained for and lobbied for.

But—back to that matter of closing schools to make expenses. If teachers can demand more money continually, go on strike or threaten to go on strike and feel no guilt over crippling the educational processes of our children — and the public accepts these tactics without question and without argument— why can't our school boards be practical also and close school for whatever time is necessary to cut expenditures to the point where they can be met? It is not a good solution, but then if the "profession" of teaching is going to be practical to the striking point, let's all be practical. Let's close school.

As far as I am concerned, I am not getting what I am paying for in public education. I hope our state legislators and the school boards begin representing the paying public more effectively and boldly than they have in the past in educational deliberations.

Others say. . . .

NEWS MEDIA GET TAKEN TO TASK

To the Editor:

It is high time that our youth of today took this newspaper and hundreds of others to task. Not only newspaper, but nearly all forms of public news media.

The Nov. 14, 1968, edition of The News-Sentinel published two Associated Press wire stories regarding student uprisings. The story on Page 5B relates to the University of Connecticut having to deal with some 100 students creating such a problem as to cause a national wire service to cover it. The University of Connecticut at Storrs, Conn., has a total enrollment of 17,130 students.

On Page 6B another story carried a 3-column photograph involving a "demonstration" at San Francisco State College in San Francisco where the total enrollment is 18,121 students. Undoubtedly the number of those demonstrating was very small, but still caused the college administration to cease operations.

I'm quite sure that the 99 per cent of the students who are not involved are smart enough to realize that they and their schools are being victimized by the publicity being given to these few troublemakers. It would appear that the AP wire services are objectively reporting the news, and covering events such as this from the East Coast to the West Coast. These same news media that are reporting the student uprisings by such a small minority is the same media that also is reporting that this tiny minority has it all planned and programmed.

For a Broadway play to be successful, the reviews can either be very good, or very bad at times, but the worst thing that can happen is no publicity at all. The show closes. To solve the college problem with such a tactic would cause such a hue and cry from the news media about suppression of free speech, but apparently the news media has not considered that the right of free speech does not permit one to scream "Fire" in a crowded theater. Our news media created this fire, so it is about time they began to put it out.

—J. Robert Snowball in the "Views of Our Readers" column of the Fort Wayne News-Sentinel, Monday, November 18, 1968.

Did you know

—that Babe Coburn of Saint Joe suffered multiple facial lacerations Wednesday at Fort Wayne in a two car accident. He was riding with Lynn Witt of Grabill when a pickup failed to yield the right of way. Witt suffered hand abrasions and a shoulder injury.

—that Harvey Carr was released from Hicksville Community Hospital November 2 and returned to work Monday of this week.

—that the Spanish Club of East side High School has cancelled its scheduled bake sale for the coming week end.

—that Ralphine Robinson, Georgia McMaken and Anita Carnahan were injured in an auto accident Friday evening at Auburn. Mrs. Robinson required six stitches for a cut on her leg and the other two women were kept overnight in the hospital for observation.

—that Mr. and Mrs. Robert Jarrett are parents of an 8 lb. 2 oz. daughter born November 11.

—that the Steuben County Historical Society's exhibit, made up of brief glimpses into the life of the people and of the land before it was peopled, will open Friday in the John G. Best Hall of Science at Tri State College at Angola.

—that Gladys Hart and Helen Smith, both of Rl Saint Joe, have been dismissed from Memorial Hospital.

—that a reseal (loan extension) program for certain grains and soybeans in both on-farm and commercial storage has been announced for 1968 crops which are eligible for price support loans, according to Max Heffley, county ASC chairman. The crops include wheat, corn, sorghum, oats, barley and soybeans. They will be eligible for loan extensions (reseal) following loan maturity dates in the spring and summer of 1969. In addition, 1964 through 1967 crops currently under farm stored reseal and 1967 extended warehouse loans may be continued in similar status.

—that a two car accident on County Road 35 resulted in the booking of Richard Mumma of Spencerville for improper passing. His bumper struck the front of the other car when he cut in when passing.

NOVEMBER

L 933

Did you know—

—that stockmen, dairymen and farm youths from 38 states and three Canadian provinces will be exhibiting thousands of purebred farm animals at the forthcoming 69th International Live Stock Exposition in Chicago, November 29 to December 7 in the International Amphitheatre and adjacent Chicago Stock Yards.

—that Louis Schafer of R1 Spencerville suffered minor injuries Friday in a one car accident on State Road 327.

—that Dan Kemler of Saint Joe and Kathy Oiler of Butler are currently participating in eight weeks of student teaching off the Indiana State University campus at Terre Haute. Dan is teaching at Fort Wayne North Side High School and Kathy at Indianapolis Northwest High School.

—that Mr. and Mrs. Orval Wallace of R2 Auburn are parents of a 7 lb. 12 oz. boy born Thursday.

—that L. D. Humbarger, son of Mr. and Mrs. Loren Humbarger of Spencerville, is planning an August wedding to Karen Sue Ort of Fort Wayne.

—that Mr. and Mrs. James Reid of R1 Butler are parents of a daughter born Monday at Memorial Hospital.

—that Mrs. Mary Swary of R1 Saint Joe suffered minor injuries in a two car accident northeast of Saint Joe Saturday. Keith Kriecher of R1 Saint Joe was booked for failure to yield right of way.

—that Victor Adams, 58, of R1 Spencerville died of a heart attack Saturday at St. Rita's Hospital in Lima, Ohio. Services were held Monday.

—that Robert Smith of R1 Saint Joe was one of three drivers involved in a pileup at Auburn Friday night. There were no injuries.

—that the sheriff's department is getting two new cars, a Chrysler and a Plymouth.

—that those who have pledged their yees to the Indiana Lions Eye Bank should change the phone number on their pocket instruction card to Auburn 925 4000.

—that a pamphlet about the Lincoln Hills Fish and Wildlife Committee's annual Big Buck Deer Hunting Contest November 23 to December 9 is available for inspection and information to any interested hunters in this area. The folder is at the News Office.

SAINT JOE VALLEY EXTENSION CLUB
—Pat Roberts, reporter

The Saint Joe Valley Extension Club met athe home of Eva Clauser November 15 with eleven members attending.

The meeting was opened by the president, Catherine Bowser with the reciting of the Club Collect in unison. Devotions were given by Myrtle Pugsley.

The history of the song of the month was given by Gertrude Borthwick, who then led in the singing.

A report on Achievement night was given by several members who had attended the meeting. A show of clothing style from different countries was given.

Huldah Reasoner gave a reading of the first Thanksgiving Day and the troubles the Pilgrims endured, and how much we have to be thankful for today.

The president reminded the group of the Officers Instruction Day to be held at Waterloo November 25.

Roll call was answered with a Bible verse.

The secretary's report was given by Mary Baker, and was approved as read.

The president then outlined the December meeting, and the meeting closed with the singing of the Club Prayer Song.

NOTICE TO BIDDERS ON SCHOOL BUSES

The Board of School Trustees of the DeKalb County Eastern Community School District, DeKalb County, Indiana, will receive sealed bids until 8:00 p.m. EST, on December 2, 1968, at its office at 503 East Green Street, Butler, Indiana, 46721, for two (2) conventional type sixty-six (66) passenger school bus bodies and for two (2) chassis to fit such school bus bodies. Bids will be accepted either for the complete units or for the bodies and for the chassis separately. Said bodies and chassis shall meet all specifications as set out in the State of Indiana Bulletin No. 267, School Bus Standards, and the chassis shall also meet the additional specifications as spelled out herein.

Bids are to be submitted on State Board of Accounts Form Number 95, all parts of which will be attached and properly filled out.

Each bid shall be accompanied by an acceptable certified or bank officer's check made payable to the order of said School Corporation or by an acceptable bidder's bond in favor of said School Corporation for an amount not less than five percent (5%) of the amount of the proposal, which check or bond shall be forfeited as liquidated damages in case of failure of the successful bidder to enter into contract within ten (10) days after notification of the acceptance of his proposal.

The date of delivery of said equipment will be agreed upon by mutual consent of the Board of School Trustees and the successful bidder at the time of entering into the contract.

The successful bus body bidder will be responsible for delivery of the entire bus to Butler, Indiana, after the mounting of the body on the chassis.

The Board of School Trustees of said School Corporation reserves the right to reject any or all bids and to waive any informalities therein.

Additional specifications for chassis are as follows:

Axles—7000 pound front axle or more, 16,000 pound, single speed, rear axle or more;

Brakes—Heavy duty brakes with hydrovac and 6" wide or more brake shoes on the rear axle, specify brake shoes size and thickness of lining in the bid. Reserve vacuum tank.

Engine—V-type, 330 cubic inch capacity or more. Full flow oil filter. Quart oil bath air cleaner. Heavy duty type clutch, 13" or more. Engine governor.

Transmission—Five (5) speed full synoromesh, direct drive.

Electrical—100 Amp or more alternator. 205 Amp hour battery.

Turn signal switch.

Instruments— Ampmeter, temperature gauge, speedometer with odometer in tenths, fuel gauge, upper beam indicator, vacuum gauge.

Tires—900X20, tube type, 10 ply tires, nylon, mud and snow type on rear.

Wheels—wheels appropriate for 900X20 tires, not less than 7" rims. Wheels to be black in color. Wheels to be ten (10) stud disk type.

Power steering.

The successful chassis bidder will be responsible for delivery of the chassis to the successful body company.

The engine, the transmission, and the differential shall be so matched as to allow a 60 mph speed at about 3800 rpm in direct gear, loaded, and on a hard surface, level road, and so as to allow 40 mph to 45 mph at around 3000 rpm in fourth (4th) gear under like load and road conditions.

The amount allowed for two (2) trade-in buses (one (1) 1958 Chevrolet with a 54 passenger body, and one (1) 1959 International with a 54 passenger body) shall be stated in the bids as deducted amounts from the purchase price of the new chassis.

If any of the additional specifications as listed herein should be in conflict with Bulletin No. 267, School Bus Standards, Indiana State School Bus Committee, effective August 1, 1967, as being less than State specifications, then Bulletin No. 267 shall dictate said specifications.

Wendell W. Cooper, Secretary

Board of School Trustees
DeKalb County Eastern Community School District
503 East Green Street
Butler, Indiana 46721

FLESHER ELECTRICAL CONTRACTING
RESIDENTIAL and COMMERCIAL
WIRING and REPAIR
337-2271 or 337-2270

- FOR SALE -
40 ACRES IN JACKSON TOWNSHIP
Deluxe French 2-story. Extra good outbuildings. Slightly rolling. Price $28,000. Extra acres available.
Good remodeled home in Spencerville. Best cash offer.
Strombeck Real Estate
337-3325 Free appraisals

POWERVAC
FURNACE CLEANING & SERVICE
Cleans furnace, air ducts, registers, chimney from ash pit to chimney top in less than an hour. No dirt or mess in house or basement. Giant power vacuum draws all dirt to truck hopper.
ARNETT'S HEATING
Phone 337-2680

CHRYSLER - PLYMOUTH
and
The Best In Used Cars
EXPERT BODY WORK
24-HOUR WRECKER SERVICE "WE HURRY"
R. L. HOLBEN AUTO CO.
Auburn, Indiana Phone 925-3010

Any Amount
holds a layaway now for you know what!
BROWN FURN. & HDW.
SAINT JOE INDIANA

RECOMMENDED ELECTRIC HEATING-COOLING DEALER
JACK'S ELECTRIC SERVICE
Wiring Heating Repair
—Financing Available—
SAINT JOE Ph. 337-2641

DEKALB COUNTY
-Co-op-
Sell-Store-Grain bank your 1968 corn crop
Compare these prices
NOV. 1, 2, 3, 4 — 96c PER BU.
NOV. 5 — 98c PER BU.
NOV. 6, 7 — 99c PER BU.
NOV. 8, 9, 10, 11, 12 — $1.03 PER BU.
Maximum storage 12¢ per year
Phone Waterloo 4161 Phone Garrett FL 7-4354
Phone Auburn 925-1002 — Auburn 925-4312

HELP WANTED
LABORERS and PRODUCTION WORKERS
GOOD WAGES AND THE FOLLOWING LIBERAL FRINGE BENEFITS—
LIFE INSURANCE SICK & ACCIDENT INSURANCE
BLUE CROSS-BLUE SHIELD INSURANCE
VACATION BONUS 8 PAID HOLIDAYS
JURY DUTY PAY BEREAVEMENT PAY
—PLUS OTHER FRINGE BENEFITS—
APPLY IN PERSON
Bohn Aluminum & Brass Co.
US8 WEST BUTLER, INDIANA
"An Equal Opportunity Employer"

NOVEMBER

L 933

HEP'S DAIRY STORE
SAINT JOE INDIANA

Open Monday thru Saturday 8 to 8
Sunday 11:30 AM to 7 PM

FRIDAY-SATURDAY SPECIALS
Fisher's Country Store
CHEESE lb. 79¢
WEINERS PARROT LB. 69¢

LISTINGS NEEDED
—throughout the Tri-State area—farms, suburban and city properties. Give us your listing now for our Spring and Summer Catalog in which each property has a photo of the improvements and description of the land and improvements. We sold more real estate in 1967 than in any previous year of the more than 40 years we have been in the real estate and auction business. Free appraisal on your property without any obligation. Licensed in Ohio, Indiana and Michigan.

DAY'S REAL ESTATE & AUCTION
8941 LIMA ROAD, FORT WAYNE — 483-4201
EDGERTON, OHIO — 298-2363
CAMDEN, MICHIGAN — 368-2196

Of course----
we have CARPET!
Yes-- we install it!
Nylon Acrylic Polyester
Let us bring our samples and give a free estimate
- NO OBLIGATION -
Brown
FURNITURE & HARDWARE
Saint Joe Ph. 337-2415

Want Ads

ANYONE HAVING TREES that are dead or fallen that they want cleared away for the wood, call 337 2464. 45tfp

WANTED—PART TIME maintenance man for The Unicorn. Check furnace plus other incidentals. Compensation will be negotiated. Contact Loretta Loy.

LARGE GARAGE SALE—Clothing, washer and dryer, stove, refrigerator, boy's bicycle, drop leaf table and chairs, some toys and jewelry. Miscellaneous household items. November 22 and 23, 9 a.m. to 5 p.m. 417 S. Broadway, Butler, Indiana. 45tl

ELECTROLUX SALES & Service. 302 W. Maumee, Angola, Ind. 665-3561. . . 38tf

SEE KEITH DAVIS FOR 1969 Fords, Falcons, Thunderbirds—A-1 used cars—Ford trucks. Antwerp Sales, Inc., phone 419-258-7473, Antwerp, Ohio. Open evenings 'til 9:00 Monday through Friday.

ELECTRIC RUG SHAMPOOER for rent. $1 per 24 hours with purchase of shampoo. Brown Furniture & Hardawre in little ol' Saint Joe.

FOR SALE—MODERN TYPE Angus calves, sired by a son of Centurion Royal King. Wt. 400-550 lbs. Bulls for sale or rent. Ron Roberts, Syracuse, Ind.

USED REFRIGERATORS FOR sale at Brown Furniture & Hardware in little ol' Saint Joe.

SHOP FLETCHERS FURNITure and Carpet Warehouse for a big selection of mismatched, distressed, torn, discontinued and odd name brand bedding. Stocks of Simmons, Sealy, King Koil, Englander bedding at savings from Fletchers. Phone (219) 773-7314.

SEE US FOR SPOUTING. ROY I. Bowser Store, Saint Joe, Ind

FEDERAPIEL DRAPERIES—custom made drapes, bedspreads. Fabrics, rods and supplies. R1, Spencerville, Indiana. Phone 238-4518. 21f

FILL ALL YOUR BEDDING needs in the Fletcher Furniture Village's brand new "You'll Sleep Better Shop." Compare the Simmons Beautyrest, Sealy Posturepedic, Englander Tension Ease and Fletchers own Napanee mattresses and boxsprings all in one place, then choose whichever fits you best. You'll sleep better if you do.

LET US ESTIMATE YOUR spouting needs. Brown Furniture & Hardware, Saint Joe, Indiana.

FOR SALE—2 ALIKE, 9x12 wool rugs. Good condition. Ph. 337 2388. 45tl

EASTSIDE HIGH SCHOOL
1968—1969 BASKETBALL
"The Blazers"
Game Time: 6:45 p.m.
Nov. 22: West Noble at Westview
Nov. 23: Lee, there
Nov. 27: Angola there (6:30)
Dec. 7: DeKalb, here
Dec. 14: Westview, here
Dec. 20: Fremont, there (6:30)
Dec. 21: Southern Wells, here
Jan. 3: Churubusco, here
Jan. 4: Heritage, here
Jan. 10: Woodlan, there
Jan. 16, 17, 18: ACAC Tourney
Jan. 24: Adams Central, there
Jan. 25: Garrett, here
Jan. 31: Prairie Hts., there (7:00)
Feb. 1: Norwell, there
Feb. 7: Edgerton, Ohio, here
Feb. 14: Hamilton, here
Feb. 15: Carroll, here
Feb. 22: Heritage, there
Feb. 24: Sectional
Varsity—Phil Miller
B Team—Leon Strange

KRUSE REAL ESTATE
FARM and RESIDENCE LISTINGS NEEDED
Bob Walter, Salesman
PHONE 925-6004
WATERLOO, INDIANA

'Teen Dance
TOM DUKE and "THE GROOP"
Friday, Nov. 29
7:30-11:30 PM
$1.00 Members 75¢
"The Unicorn"

CHICKEN-SHRIMP BASKETS
SANDWICHES
MUSHROOMS ONION RINGS
YOUR FAVORITE BEERS
and MIXED DRINKS AT
The Oasis
SAINT JOE, INDIANA Pool Table—Shuffleboard
NICK AND CAROL BROWN

SAINT JOE
MOBIL SERVICE Under New Ownership
VERLYN DIEMER — OWNER and OPERATOR
TUBES B.F.G., SIEBERLING TIRES MOBIL TIRES
TUNE-UPS BRAKE WORK LUBE CAR WASH
CARBURETOR, STARTER, GENERATOR, TIRE REPAIR
Hours 7 AM - 10 PM
Monday thru Saturday
9 AM - 9 PM Sunday
"Stop in and get acquainted"
Phone 337-9140
WE GIVE FAMILY STAMPS
MONDAY IS DOUBLE-STAMP DAY
We have the following grocery items:
POP POTATO CHIPS BREAD CUP CAKES CANDY
MILK HOT SAND WICHES PIZZA
BUTTER COTTAGE CHEESE EGGS
LUNCH MEATS CHEESE

NOVEMBER

L 933
0229
Indiana State Library

The Saint Joe News

VOL. LXXXIII — Saint Joe (DeKalb Co.), Indiana — SHOP AND MAIL EARLY

When a man hears himself somewhat misrepresented, it provokes him—at least, I find it so with myself; but when misrepresentation becomes very gross and palpable, it is more apt to amuse him.

Abraham Lincoln

Around the Town

WITH THE EDITOR

[illegible]

We [illegible] progressed in race relations [illegible] the following as [illegible] the ancient [illegible]

"A Democratic minister, who has Democratic measles badly, has arranged a new version of the Lords Prayer which he thinks a great improvement. It reads as follows: "Our white Father who art in a white Heaven, hallowed be Thy white name. Thy white kingdom come, Thy white will be done, give us this day our white daily bread, and forgive our white brethren who differ from us, and curse not Thy curse upon the colored population. Lead us into white temptation to oppress the blacks, and deliver us from Republican and negro evils; for this is a white kingdom, Thine is white power, Thine is white glory, forever and ever. Amen."

It is an education to read old issues of any newspaper. In the good old days there were more pointed remarks made about people and circumstances than you find in most weekly newspapers today. It makes interesting and amusing reading.

Did you know

that Kim Bowser underwent surgery at Memorial Hospital Tuesday morning.

that basketball season tickets for Blazer home games are still available at Riverdale Elementary school (adult and student) and the News Office (adult only). The first home game is scheduled December 7 against DeKalb Central.

that the town board will meet Monday evening at 7:30 p.m. for its regular monthly session. The public is invited to attend and voice any complaints or requests.

that Audrey Wade of Spencerville and Mr. and Mrs. Gale Bowser leave Friday for the south. Mrs. Wade to visit a daughter and family, Mr. and Mrs. E. H. Hellen of Memphis, Tennessee, and the Bowsers to visit her sister and family, the Milton McGraths of Eau Gallie, Florida.

that the LaVerne Voirols now reside in the Donald Kinsey rental property on Third Street.

that Mr. and Mrs. Herman Groves of Saint Joe have announced the coming December 8 marriage of their daughter, Virginia Ellen, to Daniel Dwight Brown.

that Earl Hamilton, Jr., has volunteered to serve as custodian for The Unicorn, a much needed service for the local teens' club.

—that a new wheel that drives itself has been announced by Borg Warner Corporation of Auburn. The self propelled unit is aimed at the off highway mobile market represented in agriculture, construction and military vehicles.

that Shirley Kinsey of Saint Joe and Robert McCarthy of RI Butler have been dismissed from Memorial Hospital.

that Chester Lockwood of RI Saint Joe was admitted to Memorial Hospital this week and Bob Davis of RI Spencerville was admitted to Souder Hospital Friday.

—that the Auburn newspapers and printing company have been sold to Nixon Newspaper Associates of Peru, Indiana.

—that Garrett High School has been selected to host the 1969 State Music Organization contest.

—that relatives in this vicinity have received news of the approaching marriage December 14 of James Brian Steward and Betty Kay Krana. The ceremony will take place in Big Rapids, Michigan. Mr. Steward is the son of Mr. and Mrs. L. Fred Steward and the grandson of Mr. and Mrs. A. D. Goodwin, all of whom formerly lived near Saint Joe.

—that Glen Oaks Nursing Home of Auburn received praise for its general service and facilities following an inspection by the State Board of Health.

—that Garrett High School is listed as one of 13 corporations in the state of Indiana operating an Area Vocational School.

—that Christmas gifts for patients at Fort Wayne State Hospital should be turned in at the News Office as soon as possible. The gift program is conducted through the DeKalb County Mental Health Association to bring Christmas cheer to mental health patients at hospitals and training centers.

?

by Loretta Loy

[illegible]

[illegible] Thanksgiving [illegible] Hosts [illegible] "thanks" for being [illegible] and who you [illegible] that we can be where we are? How can I tell you how much we all love you, and miss you, and wish that you could be here, too? I don't want to get all mushy and sentimental on you, and even though "thanks" isn't enough, please accept it.

Details are not yet available, but Cal Coburn is now hospitalized in the state having suffered a crushed foot in Vietnam action. He telephoned his parents, Mr. and Mrs. John Coburn of Saint Joe, last Friday from Illinois and will be transferred to Fort Knox, Kentucky, where he will require corrective surgery on his foot. His parents plan to visit him there this week.

Cal started his service career as a buck private and has worked his way up to captain. He has made over 700 jumps as a paratrooper.

Dave Haberkorn has been promoted to Specialist—5 while on duty at Hunter Army Air Field in Georgia.

See you next week. Drop a line.

Blazers Drop Season Openers

Though the Blazers lost their [illegible] end, the [illegible] when [illegible] ler, Number 23, looks for [illegible]

Charles Ross, 25, of the [illegible] battles with Ron Pinkbaugh, 11, of Leo and Steve Zehr, also [illegible] Leo, for a rebound.

Tom Seltenright, 31, of Eastside, gets away a jump shot for two points in the second half of Saturday's game. Number 23 is Ted Miller, 13 is Kochert.

by Phil Miller

Eastside High School opened the 1968—69 basketball season with two losses last week end. West Noble's Chargers were the first to down the Blazers, winning 77 to 51. After a reasonably close first half, the Chargers opened up late in the third quarter and ran away in the fourth. The Blazers could only score 6 points in the final quarter. Two hot shooting guards, Anspaugh and Yeager, scored 31 and 19 points for the Chargers. Surprisingly, both teams hit 31% from the field, but West Noble got off 86 shots, while many ball handling errors cut down the Blazers' shots to 70. Eastside outrebounded West Noble 52 to 48. Wasson was the only Blazer in double figures with 12 points.

Saturday night the locals got off to a slightly better start, trailing by two, 11-13, at the end

[illegible] Zehr and Dunbar were [illegible] top guns for Leo with 27 and 21 points. None of the Blazers made double figures. Again [illegible] handling kept the Blazers as Leo got down 77 shots, hitting 30 of them to [illegible] 25 of 62. Eastside [illegible] on the free throw [illegible] hitting 17 of 21 for 73%.

The Blazer B team [illegible] two games in West Noble [illegible]

WEST NOBLE 77			
Crowthorp	2	0	4
Franklin	0	1	1
Franks	4	3	11
Hunter	1	1	3
Bushong	0	1	1
Anspaugh	10	11	31
Coyer	1	0	2
Yeager	8	3	19
Moser	1	4	6
Totals	27	24	78
EASTSIDE 51			
Wasson	[illegible]	[illegible]	12
Kessler	2	1	5
Ross	4	0	8
Ginder	2	1	5
Kochert	0	0	0
Upp	0	2	2
Knox	0	0	0
Simanton	1	1	3
Flood	0	2	2
Cole	0	0	0
Seltenright	3	0	6
Bowman	0	0	0
Miller	2	0	4
Ridge	2	0	4
Totals	22	7	51

LEO 78			
S. Zehr	9	9	27
Mannick	4	3	11
Pinkbaugh	5	2	12
Bender	1	1	3
Dunbar	10	1	21
M. Zehr	0	2	2
Liechty	1	0	2
Totals	30	18	78
EASTSIDE 55			
Wasson	3	2	8
Kessler	3	3	9
Ross	4	0	8
Kochert	2	5	9
Ginder	1	2	4
Upp	0	0	0
Simanton	1	3	5
Flood	0	0	0
Cole	0	0	0
Seltenright	3	0	6
Miller	2	0	4
Ridge	1	0	2
Totals	20	15	55

NOVEMBER

L 923

The Saint Joe News
Published weekly at Saint Joe, Indiana 46785.
Entered at the Post Office at Saint Joe, Indiana 46785, Second Class matter.
Subscription—$3.50 per year.
T. E. Haberkorn, Jr., Editor and Publisher.
Philip Haberkorn., Assistant and Production

COMMISSIONERS CLAIMS

The following claims will be considered at the regular meeting of the Board of Commissioners of DeKalb County to be held December 2, 1968, at 9:00 a.m. EST in the Commissioner's Court in the DeKalb County Court House:

M Guinn dep clerk sal	$360.00
P Westrick do	333.33
M Sockrider clerk ex help	199.50
H Cook do	84.00
L Berry dep auditor sal	360.00
K Likens do	333.33
M Wappes do	315.00
B Forrester aud ex help	100.00
M Pitzer do	216.00
G Pommert dep treas sal	360.00
M Close do	333.33
C Fee do	315.00
C Grogg treas ex help	221.25
J Seavers dep rec sal	360.00
M Laub rec ex help	37.50
J Graham dep sher sal	421.66
E Ells do	405.00
L Souers do	466.66
W Newcomer do	450.00
V Clemens sher clerk sal	300.00
O Opdycke dep surv sal	500.00
B Kimpel surv clerk sal	305.00
M Mitchell do	305.00
J Buchs surv ex help	500.00
P Smith do	340.00
C Hathway dep cor sal	100.00
M Watson dep assess sal	333.33
L Wilson dep Union Twp assess	150.00
T Myers pros clerk sal	300.00
V Kimes court house emp sal	416.66
D Kimes do	105.00
H Cooper do	306.33
L Dull do	190.00
I Dull do	135.00
K Edsall do	308.33
N Sims jail emp sal	220.00
L Thrush do	300.00
C Parker county home emp	333.33
N Parker do	283.33
D Kimmel do	266.66
M Kalb do	189.00
J Souders do	168.00
I Hall do	90.75
I Coplin do	60.00
N Dilley soil & water cons dist clerk sal	123.00
K Sithen plan comm	520.00
J Pollack plan comm clerk sal	285.00
Plan Comm Brd Members per diem	25.00
K Cornelius civil defense	30.00
Township Trustees fourth quarter sal	1203.09
F Carpenter county hwy emp sal	555.00
C Oberlin do	583.32
J Good do	350.00
A Albert do	460.50
C Bard do	496.80
D Beard do	496.80
R Brown do	461.61
L Casselman do	474.03
Lester Casselman do	496.80
O Casselman do	498.11
F Close do	496.80
R Donat do	474.03
D Fike do	431.47
J Francis do	461.61
C Freed do	474.03
E Freed do	441.54
W McComb do	461.61
D Osbun do	434.92
R Platter do	474.03
R Shearer do	474.02
L Singleton do	421.47
C Stahl do	461.61
L Vose Jr do	490.00
L Vose Sr do	496.80
H Wagers do	461.61
E Steward do	478.10
Auburn Printing Co comm & trans (clerk)	34.20
Auburn State Bank repairs	7.50
Auburn Printing Co office supplies	23.25
Do do	19.75
Do do	39.50
Do do	49.00
Brinkman Office Supply do	1.35
Xerox Corp rental	55.30
Lewis & Christen prop'ties	172.34
Ind Bell Tel Co comm & trans (auditor)	22.00
D Likens do	5.00
Auburn Printing Co off sup	33.00
Do do	185.00
Addressograph do	30.18
Brinkman Office Supply do	18.70
Haywood Publishing Co do	186.90
Ind Bell Tel Co comm & trans (treasurer)	14.07
Haywood Publishing Co off sup	143.29
Bankers Dispatch Corp comm & trans (recorder)	3.84
Ind Bell Tel Co do	11.90
Eastman Kodak Co off sup	20.60
J Graham mileage (sheriff)	60.00
J Ells do	60.00
Ind Bell Tel Co comm & trans	110.27
J Sims do	3.00
J Sims meals for prisoners	336.20
Texaco Inc garage & motors	127.34
Marathon Oil Co do	4.70
Sinclair Oil Co do	85.32
Mobil Oil Co do	213.38
Rohm Chevrolet-Buick do	97.93
General Tire Co do	21.38
Davis Studios camera sup	10.69
W Sunday drainage bd atty (surveyor)	166.67
Ind Bell Tel Co comm & trans	14.04
A Milks do	31.20
O Opdycke do	42.80
J Buchs do	2.06
P Smith do	6.40
D Woodward do	4.20
Evening Star off supp	2.99
Brinkman Office Supply do	20.45
Lincoln Graphic do	1.50
Ind Bell Tel Co comm & trans (co agent)	28.09
P Hamilton do	1.36
Do do	68.64
M Jewett do	10.48
Audio Visual Spec Corp repairs	25.20
IBM off supp	7.87
Co Agent Supply Fund do	156.80
Allen Business Machine Co properties	38.50
M Jewett do	7.00
Dr J H Hines autopsy (coroner)	50.00
Auburn Printing Co off sup	16.50
Ind Bell Tel Co comm & trans (assessor)	11.90
Auburn Printing Co do	41.20
Do off supp	30.50
Garrett Tel Co comm & trans (Keyser Twp assess)	19.75
Ind Bell Tel Co do (Union Twp assess)	10.15
Mid City Typewriter Co rental	13.50
Do properties	49.87
Dr R S Carpenter witness fee (prosecutor)	50.00
Ind Bell Tel Co comm & trans	39.85
H C Winans do	18.00
T Myers off supp	1.17
J Angelone misc	75.00
Dr J D Patman witness fee (circuit court)	35.00
Dr R F Green do	75.00
P Butler pauper atty	50.00
J Smith & S Williams do	4000.00
Ind Bell Tel Co comm & trans	30.22
Auburn Printing Co off supp	3.25
Do do	43.05
Do do	13.75
Shepards Citations properties	44.00
Coverall Rental Service do	10.00
West Publishing Co do	164.00
C Grube election bd sal	250.00
R Bruce do	250.00
L Mason canvassing bd sal	16.00
L Smith do	16.00
D Myers do	16.00
M Bruce do	16.00
M Guinn clerical	13.00
P Westrick do	13.50
M Sockrider do	10.50
H Cook do	22.50
Registration Officials canvassing bd clerks	194.40
J Ludwig absentee bd	16.00
L Mason do	24.90
H Carpenter do	17.80
M Robinson do	166.50
F Brownd do	31.50
H Sanders do	10.00
E Howller do	10.00
M Zumbaugh do	15.16
L McDermott do	10.90
L Thomas do	10.00
V Mutzfeld do	10.00
A Van Holton do	10.00
M Mutzfeld do	17.30
E Sebert do	12.00
P Blair do	10.00
M Mefford do	10.00
G Hitt do	13.50
T Durst do	10.00
F Doll do	20.20
B Wilder do	10.00
N Provines do	160.50
A Keeres do	10.00
B Miller do	10.00
R Rhetts do	11.70
Ind Bell Tel Co comm & trans	13.24
Auburn Printing Co do	201.80
De print & adv	30.60
Do do	354.90
Do do	6.50
Haywood Publishing Co do	961.15
Auburn Courier do	21.91
Do do	17.24
Auburn Dispatch do	17.24
Do do	21.91
Brinkman Office Supply do	4.50
Automatic Voting Mach do	69.70
A Tennant misc	271.25
F Carpenter do	347.88
T Lemish misc (election)	326.97
Roberts Truck Rental do	120.14
V Klink insurance	734.00
D Heffelfinger precinct election expense	155.00
S Phillips do	155.00
D Kronts do	155.00
E Yoder do	155.00
O Pierce do	155.00
B Platter do	155.00
F Bassett do	155.00
O King do	155.00
C Stahl do	155.00
E Howller do	155.00
R Rhetts do	155.00
C Ervin do	155.00
M Gradless do	155.00
L Depew do	155.00
A Stanley do	155.00
J Kerns do	155.00
R Yarlot do	155.00
E McCann do	155.00
C Wann do	173.00
J Carmor do	173.00
E Hidy do	173.00
E Bates do	173.00
M Harding do	173.00
K Parker do	173.00
S Kirkpatrick do	173.00
J Miller do	173.00
D Meyer do	173.00
L Fisher do	173.00
V Bachtel do	173.00
F Ragle do	173.00
M Schomberg do	173.00
L Fourman do	173.00
E Schowe do	173.00
B Dickman do	173.00
L Thomas do	173.00
O Noel do	173.00
V Kimes mileage (court house)	3.20
Auburn Electric & Water utilities	264.34
State of Indiana repairs	6.00
Haughton Elevator do	20.75
Auburn City Hdw do	15.08
Northern Ind Fuel & Light fuel	437.95
W Hess misc	23.00
Superior Sanitary Supply do	14.55
Coverall Rental do	39.40
Dr J Harvey prof services (jail)	48.00
Auburn Electric & Water utilities	80.50
Auburn City Hdw repairs	6.38
Allen Electric do	22.19
Feagler Decorating do	.68
Coverall Rental misc	21.00
Ind Bell Tel Co comm & trans (county home)	14.50
Bowman & Albright Inc fuel	371.40
Auburn Burner Co do	31.95
Auburn Lumber Co repairs	80.74
J Wolf do	20.00
Widney Plumbing & Heat do	19.29
Allen Electric do	1.50
Feagler Decorating do	22.47
Auburn City Hdw do	7.15
School Lunch Div food	3.60
Garnes Company do	83.80
Sutton Market do	65.54
Auburn Locker Service do	48.00
D Rakestraw do	21.00
Food Marketing Corp do	107.01
Lemish Grocery do	30.00
Allison Corp garage & motors	2.97
Dunn Bros do	13.43
Standard Oil Co garage & motors (county home)	58.31
Boston Store clothing	24.95
Dr J Harvey medical	13.00
Wildermuth Drug Store do	16.85
DeKalb Co Farm Bureau feed	116.29
A Holman do	49.23
V Bachtel misc	22.00
McCullough Service do	18.45
National China do	41.90
Ind Bell Tel Co comm & trans (plan comm)	21.07
Evening Star print & adv	13.90
Do do	11.09
Do do	11.26
St Joe News do	6.24
Do do	9.24
K Cornelius mileage (civil defense)	4.75
W Sunday county atty (county comm)	150.00
C Fitch mileage	12.00
Auburn Dispatch print & adv	17.42
Do do	13.46
Auburn Courier do	6.07
Do do	6.60
Do do	6.24
Auburn Printing Co do	7.40
Waterloo Press do	75.86
Record Herald do	75.86
Howard Andress Insurance	340.00
Sebert Insurance Agency do	327.40
Graffis Funeral Home soldier burial	100.00
Dilgard & Cline do	100.00
Do do	100.00
Perkins & Reeb do	100.00
McKee Funeral Home do	100.00
Ettinger Funeral Home do	100.00
P Smith fox bounty	3.00
F Maxwell do	3.00
E Shutt do	3.00
K Feightner do	3.00
B Crager do	3.00
M Furnish do	3.00
J Winn do	3.00
Oaklawn Center mental health	1931.00
Whites Institute inmates in state inst	332.50
Dr E V Blume bovine test	26.50
LaGrange County change of venue	32.68
Steuben County do	127.50
United Appraisal Co reappraisement	6075.00
Mrs R McBride unappropriated (tax refund)	37.84
Ind Bell Tel Co comm & trans (welfare)	36.47
W Kimmell do	36.00
Do do	94.67
J Jackson do	40.00
M Southern do	40.00
Mid City Typewriter off sup	1.65
IBM do	2.56
Allison Corp operation (county highway)	235.43
Auburn Electric & Water do	41.70
DeKalb Co Farm Bureau do	1456.89
Gengnagle Fuel Co do	18.90
Haywood Publishing Co do	618.50
Hoke Oil Co do	58.85
Ind Bell Tel Co do	57.95
R LaMarr do	6.00
John P Lewis Inc do	1521.27
Mossman Yarnelle Co do	49.54
Motor Fuel Tax Div do	99.48
Motorola C&E Inc do	57.00
Murphy's Tech Supply do	8.85
Northern Ind Fuel & Light do	59.56
Slentz Elevator Co do	38.00
Standard Oil Co do	203.94
S&S Tire do	42.40
Sinclair Oil Co do	103.80
American Steel Supply material	487.90
Auburn Automotive Supply do	72.17
Auburn City Hdw do	28.16
Auburn Concrete Products do	7.91
Auburn Lumber Co do	23.60
Auto Electric Service do	32.32
Butler Lumber Co do	48.30
DeKalb Co Farm Bureau	44.95
Ernst Truck Equip Inc do	7.97
Bernard Flegal do	2117.25
General Truck Sales do	24.77
Hall Signs Inc do	218.40
Hixson Sand & Gravel do	1019.43
International Harvester do	912.27
Irving Gravel Co do	293.03
Gerald Krafft do	672.60
Logansport Metal Culvert do	1578.36
Owen Glass Shop do	10.50
Panke Machinery Corp do	133.39
Pierceton Equipment Co do	4415.06
Scott Excavating do	206.40
Stello Products Inc do	297.50
U S Standard Sign Co do	126.07
Widney Plumbing Co do	4.44
Washington Nt Insurance current obligations	284.70
Bernard Flegal properties	240.00
Ind Bell Tel Co comm & trans (health)	22.93
Dr E E Rogers do	18.40
E Sunday do	27.65
R Feller do	50.10
P Kessler do	6.00
E Sunday instruction	3.00
Dr F A Duncan do	7.00
Brinkman Office Supply office supplies	4.74
E Sunday do	5.61
Bernard Flegal cumulative bridge	2520.00
Gerard Chimney Co cumulative building	1153.00
Ivan Rosenberry Ralph Staley Drain No 43	210.58
Do Spur 2 Lat to John Diehl No 43	113.96
Do Lat 4 to George Matson	40.00
Do Lat 1 to John Hoffelder No 153	51.71
Mike Klink Exc Inc const Hoodelmier Drain	5891.48
Chemi Trol Chemical Co Big Run Drain	1524.24
Arthur Rosenberry const Fred Dosch Drain	651.56
A Milks comm & trans (surveyor)	60.96
Dorsie Likens, County Auditor	

All Teens Invited To Nov. 29 Dance At 'The Unicorn'

All teenagers in the area are invited to a dance at The Unicorn Friday, November 29. Tom Duke's "Group" with provide the beat from 7:30 to 11:30 p. m. Admission will be $1.00 with Unicorn members admitted for 75 cents. Visiting teens in the community are welcome.

Any Amount
holds a layaway now for you know what!
BROWN FURN. & HDW.
SAINT JOE INDIANA

CHICKEN-SHRIMP BASKETS
SANDWICHES
MUSHROOMS ONION RINGS
YOUR FAVORITE BEERS
and MIXED DRINKS AT
The Oasis
SAINT JOE, INDIANA Pool Table—Shuffleboard
NICK AND CAROL BROWN

NOVEMBER

L 933

NOTICE TO BIDDERS ON SCHOOL BUSES

The Board of School Trustees of the DeKalb County Eastern Community School District, DeKalb County, Indiana, will receive sealed bids until 8:00 p.m. EST, on December 2, 1968, at its office at 503 East Green Street, Butler, Indiana, 46721, for two (2) conventional type sixty-six (66) passenger school bus bodies and for two (2) chassis to fit such school bus bodies. Bids will be accepted either for the complete units or for the bodies and for the chassis separately. Said bodies and chassis shall meet all specifications as set out in the State of Indiana Bulletin No. 267, School Bus Standards, and the chassis shall also meet the additional specifications as spelled out herein.

Bids are to be submitted on State Board of Accounts Form Number 95, all parts of which will be attached and properly filled out.

Each bid shall be accompanied by an acceptable certified or bank officer's check made payable to the order of said School Corporation or by an acceptable bidder's bond in favor of said School Corporation for an amount not less than five percent (5%) of the amount of the proposal, which check or bond shall be forfeited as liquidated damages in case of failure of the successful bidder to enter into contract within ten (10) days after notification of the acceptance of his proposal.

The date of delivery of said equipment will be agreed upon by mutual consent of the Board of School Trustees and the successful bidder at the time of entering into the contract.

The successful bus body bidder will be responsible for delivery of the entire bus to Butler, Indiana, after the mounting of the body on the chassis.

The Board of School Trustees of said School Corporation reserves the right to reject any or all bids and to waive any informalities therein.

Additional specifications for chassis are as follows:

Axles—7000 pound front axle or more, 16,000 pound, single speed, rear axle or more;

Brakes—Heavy duty brakes with hydrovac and 6" wide or more brake shoes on the rear axle, specify brake shoe size and thickness of lining in the bid. Reserve vacuum tank.

Engine—V-type, 330 cubic inch capacity or more. Full flow oil filter. Quart oil bath air cleaner. Heavy duty type clutch, 13" or more. Engine governor.

Transmission—Five (5) speed full syncromesh, direct drive.

Electrical—100 Amp or more alternator. 205 Amp hour battery.

Turn signal switch.

Instruments— Ammeter, temperaure gauge, speedometer with odometer in tenths, fuel gauge, upper beam indicator, vacuum gauge.

Tires—900X20, tube type, 10 ply tires, nylon, mud and snow type on rear.

Wheels—wheels appropriate for 900X20 tires, not less than 7" rims. Wheels to be black in color. Wheels to be ten (10) stud disk type.

Power steering.

The successful chassis bidder will be responsible for delivery of the chassis to the successful body company.

The engine, the transmission, and the differential shall be so matched as to allow a 60 mph speed at about 3800 rpm in direct gear, loaded, and on a hard surface, level road, and so as to allow 40 mph to 45 mph at around 3000 rpm in fourth (4th) gear under like load and road conditions.

The amount allowed for two (2) trade-in buses (one (1) 1958 Chevrolet with a 54 passenger body, and one (1) 1959 International with a 54 passenger body) shall be stated in the bids as deducted amounts from the purchase price of the new chassis.

If any of the additional specifications as listed herein should be in conflict with Bulletin No. 267, School Bus Standards, Indiana State School Bus Committee, effective August 1, 1967, as being less than State Specifications, then Bulletin No. 267 shall dictate said specifications.

Wendell W. Cooper, Secretary
Board of School Trustees

THE NEWS November 28, 1968

DeKalb County Eastern Community School District
503 East Green Street
Butler, Indiana 46721

FLESHER ELECTRICAL CONTRACTING
RESIDENTIAL and COMMERCIAL
WIRING and REPAIR
337-2271 or 337-2270

—PRECISION—
SAW FILING
—All Work Guaranteed—
Hand, Circular, Band, all types including Carboloy—
Let us file your saws. They'll cut better when they're filed by machine with unvarying mechanical accuracy. Try our work— see how much faster, cleaner, truer and easier your saws can cut.
HOWARD L. McMAKEN
Saint Joe Ph.337-2334

Public Sale

All properties to be sold at building site of 80 acres listed below located east of Newville on State Road 8 about one mile to County Road 75, then north on 75 about ½ mile, then east on Road 50 about ½ mile and watch for 80 acre sign.

Saturday, Dec. 14

SALE TIME 2:00 P.M.

4 PROPERTIES

SALE NO. 1 (2:00 P.M.)

House and lots located in Newville that belong to this estate. Lots are all connected and surround older house that still may have some living value - better check it out. Watch for sign ½ block east of Grimm Newville Store. Bids will be called at 80 acre farm.

SALE NO. 2 (2:15 P.M.)

About 3 acres of land of this estate that lies along river behind church. May be some useful walnut trees on this tract - be sure to investigate. Sign can be seen at bridge on north side of river. Bids will be taken at 80 acre farm.

SALE NO. 3 (2:30 P.M.)

80 acres - good farm with road on two sides - mostly tillable. Several building sites plus building pictured above which are still useful, but not lived in at present. A real opportunity for investment - farming or family living. Look it over and take a few minutes to attend the sale. Find out for yourself what the price will be. Don't find out later that it sold for what you would have easily paid.

SALE NO. 4 (2:45 P.M.)

40 acres - just east of 80 about ½ mile on opposite side of road. Watch for sign. Here is just what you have been waiting so long for at a chance to buy. A nice clean cut tract - very good for one home site - investment or farming. Don't miss the sale. Come and see how easy you can own it and develop your own ideas.

— TERMS —

All sales require 10% of sale price (minimum of $200.00) down sale day and balance cash at closing which can be soon. More complete information and details given sale day.

HARRY T. SMITH ESTATE

NOT RESPONSIBLE FOR ACCIDENTS

Attorney: Howard Benninghoff, 1111 Anthony Wayne Bank Building, Fort Wayne, Indiana.

Auctioneers: Russell, Dean and Dennis Kruse Also dealers in real estate and professional appraisers, 305 South Union Street, Auburn, Ind. Phone 925-4004

Spencerville Marathon
OPEN MONDAY THRU FRIDAY
6:00 A.M. to 9:00 P.M.
SATURDAY 7:00 A.M. to 9:00 P.M.
SUNDAY 9:00 A.M. to 5:00 P.M.
Phone 238-4496
BOB HOOVER, Manager

- FOR SALE -
40 ACRES IN JACKSON TOWNSHIP
Deluxe French 2-story. Extra good outbuildings. Slightly rolling. Price $28,000. Extra acres available.
Good remodeled home in Spencerville. Best cash offer.
Strombeck Real Estate
337-3325 Free appraisals

POWERVAC
FURNACE CLEANING & SERVICE
Cleans furnace, air ducts, registers, chimney from ash pit to chimney top in less than an hour. No dirt or mess in house or basement. Giant power vacuum draws all dirt to truck hopper.
ARNETT'S HEATING
Phone 337-2880

CHRYSLER - PLYMOUTH
and
The Best In Used Cars
EXPERT BODY WORK
24-HOUR WRECKER SERVICE "WE HURRY"
R. L. HOLBEN AUTO CO.
Auburn, Indiana Phone 925-3010

ELECTRIC HEATING-COOLING DEALER
JACK'S ELECTRIC SERVICE
Wiring Heating Repair
—Financing Available—
SAINT JOE Ph. 337-2641

HELP WANTED
LABORERS and PRODUCTION WORKERS
GOOD WAGES AND THE FOLLOWING LIBERAL FRINGE BENEFITS—
LIFE INSURANCE SICK & ACCIDENT INSURANCE
BLUE CROSS-BLUE SHIELD INSURANCE
VACATION BONUS 8 PAID HOLIDAYS
JURY DUTY PAY BEREAVEMENT PAY
—PLUS OTHER FRINGE BENEFITS—
APPLY IN PERSON
Bohn Aluminum & Brass Co.
US6 WEST BUTLER, INDIANA
"An Equal Opportunity Employer"

NOVEMBER

L 933

HEP'S DAIRY STORE
SAINT JOE INDIANA

Open Monday thru Saturday 8 to 8
Sunday 11:30 AM to 7 PM

FRIDAY-SATURDAY SPECIALS

Whipping Cream 31¢
HALF PINT

THE SOFT DETERGENT FOR SOFT HANDS—10c OFF
Thrill REG. 35c 25¢ REG. 59c 49¢

LISTINGS NEEDED

—throughout the Tri-State area—farms, suburban and city properties. Give me your listing now for our Spring and Summer Catalog in which each property has a photo of the improvements and description of the land and improvements. We sold more real estate in 1967 than in any previous year of the more than 40 years we have been in the real estate and auction business. Free appraisal on your property without any obligation. Licensed in Ohio, Indiana and Michigan.

DAY'S REAL ESTATE & AUCTION

8941 LIMA ROAD, FORT WAYNE — 483-4291
EDGERTON, OHIO — 298-2382
CAMDEN, MICHIGAN — 568-2186

Of course----
we have CARPET!
Yes-- we install it!
Nylon Acrylic Polyester
Let us bring our samples and give a free estimate
- NO OBLIGATION -
Brown
FURNITURE & HARDWARE
Saint Joe Ph. 337-2415

Roy Maxwell

Funeral services were held Saturday for Roy E. Maxwell, 77, a native of Concord Township, who died Thursday in Berrien Springs, Michigan, following an illness of two months' duration. He was a retired school teacher in the Saint Joe and Ashley areas and was a veteran of World War I.

Services were held at Coburn Corners Church of Christ with Bro. Marvin Biery officiating. Burial was in Alton Cemetery.

Mr. Maxwell was born January 16, 1891, a son of the late William F. Maxwell and Cora E. Oberholtzer. His wife, Stella Davis Maxwell, died in 1940.

Survivors include a son, James, of Stevensville, Michigan; a daughter, Mrs. Patricia Eaton, of Spring Lake, North Carolina; a brother, Willard, of Rt Saint Joe; and six grandchildren. A brother, Merritt, is deceased.

Want Ads

FOR SALE IN SPENCERVILLE—large, well built house, barn, with or without seven acres. Arminta Steward, owner. Call 925 3607. 46t2

$17,500 PLUS REGULAR CASH bonus for man over 40 in Saint Joe area. Take short trips to contact customers. Air mail R. A. Dickerson, President, Southwestern Petroleum Corporation, Fort Worth, Texas 76101. 46t1p

WANTED—EXPERIENCED sewing machine mechanic. Small plant, good opening for an older man who wants to slow up. Contact Whitehouse Mfg. Co., 111 S. Main St., Three Rivers, Michigan.

ELECTROLUX SALES & Service. 303 W. Maumee, Angola. Ind. 665-3561. 28tf

SEE KEITH DAVIS FOR 1969 Fords, Falcons, Thunderbirds—A-1 used cars—Ford trucks. Antwerp Sales, Inc., phone 419-258-7473, Antwerp, Ohio. Open evenings 'til 9:00 Monday through Friday.

ELECTRIC RUG SHAMPOOER for rent. $1 per 24 hours with purchase of shampoo. Brown Furniture & Hardware in little ol' Saint Joe.

ALWAYS SAVE AT LEAST $3 per yard on any carpet you select from the 300 rolls of broadloom carpet at the Pletcher Carpet Warehouse. 1 mile west of Nappanee, Highway 6. Phone (219) 773 7314. Indiana's first carpet warehouse selling directly to the public.

USED REFRIGERATORS FOR sale at Brown Furniture & Hardware in little ol' Saint Joe.

SEE US FOR SPOUTING. ED L. Bowser Store, Saint Joe, Ind

FEDERSPIEL DRAPERIES—custom made drapes, bedspreads. Fabrics, rods and supplies. Rt, Spencerville, Indiana. Phone 968-4518. 2tf

SPECIAL SALE ON SEALY 4 piece Hollywood bed ensembles now at the Pletcher Furniture Village on Highway 6 in Nappanee, Indiana. Special Sealy quality mattress and boxsprings, sturdy metal frame, and white decorator vinyl headboard. Now only $79.95. Phone your order 773 3161.

LET US ESTIMATE YOUR spouting needs. Brown Furniture & Hardware, Saint Joe, Indiana.

KRUSE REAL ESTATE
FARM and RESIDENCE LISTINGS NEEDED
Bob Walter, Salesman
PHONE 925-0004
WATERLOO, INDIANA

SAINT JOE MOBIL SERVICE Under New Ownership
VERLYN DIEMER — OWNER and OPERATOR
TUBES R.P.G., SIEBERLING TIRES MOBIL TIRES
TUNE-UPS BRAKE WORK LUBE CAR WASH
CARBURETOR, STARTER, GENERATOR, TIRE REPAIR

Hours 7 AM - 10 PM
Monday thru Saturday
9 AM - 9 PM Sunday
"Stop in and get acquainted"
Phone 337-9140

WE GIVE FAMILY STAMPS
MONDAY IS DOUBLE-STAMP DAY

We have the following grocery items:
POP POTATO CHIPS BREAD CUP CAKES CANDY
MILK HOT SAND WICHES PIZZA
BUTTER COTTAGE CHEESE EGGS
LUNCH MEATS CHEESE

PUBLIC AUCTION

NOTICE: BOTH TRACTS SELL AT 7 ACRES

Located east of Spencerville, Indiana, about 1¼ miles on County Road 68 to corner of 63. Then 7 acres is 500 ft. east of 63 on north side of 68. Watch for signs. 15 acres is about 1 mile north of 68 on 63 on east side. Watch for sign.

Saturday, Nov. 30
SALE TIME 2:00 P.M.

7 ACRES
NICE LAKE—ALSO HOME
FISHING—ORCHARD—OTHER TREES
BEAUTIFUL LANDSCAPE
VACATION-TYPE TRACT

Here is the opportunity you have been waiting for. Lake is about 3 acres - deep and has fish - is nicely situated back of home towards orchard. Use as permanent home year round, week end vacation, or even build a new home to fit your needs.

15 ACRES—ALL WOODS
BUILD—INVEST—RECREATION

AT LAST

An all wooded tract of small enough size so you can afford it. Close to State Road 1 for drive to employment or weekend hunting hobby set-up.

COME TO THIS SALE

Don't find out later it sold for what you would have easily paid.

—TERMS—
10% of sale price down sale day - balance cash at closing, which can be soon.

Mr. and Mrs. Robert JACOBSON
OWNERS

NOT RESPONSIBLE FOR ACCIDENTS

Auctioneers — Russell, Dean and Dennis Kruse
Also dealers in real estate and professional appraisers. 305 South Union Street, Auburn, Ind.
Phone 925-4004

If you want or need to sell property for a high, quick-cash price, contact our office.

L 933
U233

DECEMBER

DECEMBER

Indiana State Library

I don't know who my grandfather was; I am much more concerned to know what his grandson will be.
—Abraham Lincoln

Around the Town

WITH THE EDITOR

My brother in law and I have some opposite and conflicting opinions about politics, economics and social problems, but in one area we seem to be very close. That area is in sensitivity to people, what bothers them and what has meaning to them. The only difference would be that I fumble in trying to express myself, but he does such a touching and moving job of puting his thoughts into words.

A volume of poems, "Summer Love and Surf" by Philip Appleman, has just been published by Vanderbilt University Press. It is a collection of 60 poems which Phil has written in recent years.

One of the poems hit me hard when I read it and compelled me to tell you about it. You will have to forgive my sentimentality, because the poem was written about my father. It speaks so eloquently, however, that you would be led to believe that Phil was writing about his own flesh and blood relation, not an in-law. I think this shows the intense feeling for people which inspires him to write such things as will follow.

You may not appreciate how true—oh how true—this poem tells in a few short lines of the memories which we have in our family about Dad. You will have to know that we had a "family quartet" of our own, singing old barbershop songs for the fun of it. Dad was a barbershopper for a long, long time, singing in the old Summit City Four and later the Colonial Four. You will have to know also that he puttered around the yard, and that we had many family get togethers, including those held at Lake James.

So now perhaps you can understand how precious are these thoughts of Phil's:

"LAST LINES FOR A BARITONE
(Ted Haberkorn, 1903—1965)

"All of those songs—Dear Old Girl,
Heart of My Heart, Indiana—
are echoing there, out of hearing.

"Losing our baritone,
we lost the center of things,
the heart of it all: no one else
could ride that pitch, could carry
the rest of us to music
that moved on the moving water.

"At the river where we sang,
a date he pressed in the fresh
cement grows older. We,
forever the same age, watch
the gray transformations—nature
methodically emptying things:
rain trenching out his paths,
the river gouging his bank,
rust on his careful roses.

"The last chords we sang together
were long ones (the banks of the Wabash,
far away away away)
hugging the hurt of that closeness
and resolving at last to a high
clear magic released over water,
of things never sung, never spoken:
far away over water away"

——and the tears will not stop.

Legion Gives Flags

Leon Koos and Walter Ervin, representing Walter Whitehurst Post 283 of the American Legion of Saint Joe, recently presented six American flags to Riverdale Elementary School for use in classrooms. With the pledge of allegiance a daily observance in local classrooms, there was a need expressed for the additional flags, and the local post responded through Mr. Koos who is service officer for the post and Mr. Ervin who is finance chairman.

The flags were accepted by Mr. George Bader, Riverdale Elementary principal.

The Saint Joe News

VOL. LXXXIII | Saint Joe (DeKalb Co.), Indiana | Thursday, December 5, 1968 | NUMBER 47

Town Board Well-Attended; I&M Presents New Lighting Proposal

The town board of Saint Joe met Monday evening at 7:30 p. m. in the town hall. Present were board president Ted Haberkorn, members Jack Bowser and Lynn Lake, clerk treasurer Donald Kinsey, and visitors Joe Robinson, Bill Hubbard, Donald McCann, Richard Musser Roger Coburn and William Nimmo.

Following a review of the minutes of the November meeting, it was noted that the letter sent to nine residents of the town, having "junk" cars at or on their properties, had resulted in two removals thus far, either completed or in the process.

An agreement was reached with Roger Coburn for snow removal from all sidewalks in the town when the need arises.

Joe Robinson presented a copy of a letter from the state fire marshall concerning the improvement or removal of an old building at Saint Joe which poses a safety hazard at the present time. The matter is to be continued. Mr. Robinson also asked that the question of who owns the old fire truck be investigated. It was stated that some members of the fire department wish to keep the old truck for use in parades as a historical keepsake. An offer to purchase the truck had been received by the town board last month. The matter was carried over for clarification.

A request was made that overflow water from The Unicorn be channeled into a tile rather than allowed to flow across the sidewalk and in the street. An additional catch basin and application of crushed stone at the Hubbard corner to eliminate standing water from heavy rainfalls was tentatively approved, as was repair of a possible broken tile in a town drain at the Robinson residence.

Mr. Nimmo presented a proposal from Indiana & Michigan Electric Company for street lighting improvement next year. The proposal would include replacing 34 present light fixtures and installing 21 additional lights in the residential area. The new lights would be 7000 lumen mercury vapor enclosed luminaire units, providing approximately seven times more light than at present. In the business blocks, there would be five 21,000 lumen units installed to replace the present 4000 lumen units. The proposed new lighting would increase the monthly street lighting bill from $78.60 to $233.75.

Under the proposal, new lights would be placed not only at street intersections but also at half block intervals on side streets, to give a greatly improved system of lighting within the entire town. Also included in the proposal would be three additional lights at the south approach to Saint Joe on State Road 1, to give additional protective as well as safety lighting for the Riverdale School area.

Mr. Nimmo stated that due to the backlog of work facing I&M, it would be approximately nine months before the work could be completed following the town board's authorization. The proposal was received by the board for further consideration and can be adjusted or reduced as it deems necessary.

The board held a general discussion of town affairs, including wage scales, the need for a dog warden, the need for part time labor, the need for a new town hall, the possibility of a new location for a new town hall if and when such construction is undertaken, the possibility of a small park in the town for general improvement of the appearance of the town, and other related matters.

The meeting adjourned at 10:30 p.m.

Bills allowed were as follows:

Waterworks—William Mansfield, labor $12.00; Frank Monroe, labor 8.00; Donald Kinsey, clerical services 100.00; B. E. Vinson, collection fee 2 months 30.00; I&M 31.73; William Mansfield, salary and postage 42.00; Indiana Department of Revenue, store license 3.50.

Town—John P. Lewis Construction Co., part payment on street work 1,448.50; Donald Kinsey, transportation 50.00; Williard Hurni, materials and outside labor for park 56.92; Elwood Savage, labor and materials 93.00; Donld Kinsey, clerk cemetery 25.00; Donald Kinsey, clerical services 100.00; DeKalb County Farm Bureau, fuel 24.44; Auburn Sanitary Landfill, 240.00; Jessie Cannady, labor 6.00; Jiggs' Motor Service, gas 3.60; Clyde Williams & Associates, sewage survey 1200.00; I&M 81.62; General Telephone, fire phones 127.00; Auburn Courier, advertising 46.34; Roger Coburn, mow cemetery 40.00.

Five Teachers Attend Workshop

On Wednesday, November 27, five elementary teachers from Riverdale and Butler elementary schools attended a Workshop Reading In-Service program at Indiana University, Fort Wayne campus. The workshop was designed for classroom teachers, reading teachers, specialists, supervisory personnel and administrators in the tri-state area of Indiana, Michigan and Ohio.

This, the first of three such meetings, dealt with the problems of Dyslexia; Orientation and Spatial Difficulties; and Speech and Hearing Difficulties.

Mrs. Freida Guilford and Mrs. Dorothy Keller of Riverdale attended the meeting, as did Mrs. Zayda Coil, Mrs. Ellen Gobel and Mrs. Lois King of Butler Elementary School. There were nearly 300 in attendance at the all day session which featured several talks by well known educators.

Two other sessions, one in January dealing with Individualized Reading Instruction, and one in April dealing with Realistic Goals in the Total School Reading Program, complete the In-Service Program which the five local teachers expect to attend.

The participation in this workshop by the five teachers, as well as participation by other teachers in other workshops from time to time, is provided through the cooperation of the local school board. The board has made every possible effort to see that teachers are allowed the time and provided the funds for participation in education improvement meetings and workshops.

Tree Lighting Sunday

The Spencerville Community Club's annual Christmas Party will be held this Sunday, December 8, at the Community Building in Spencerville.

A potluck supper will be served at 5:30, p.m. followed by a program and a visit by Santa Claus. The lighting of the community Christmas Tree will also be held during the evening. The public is invited to attend and bring the kids.

Blazers Downed By Angola 55-41

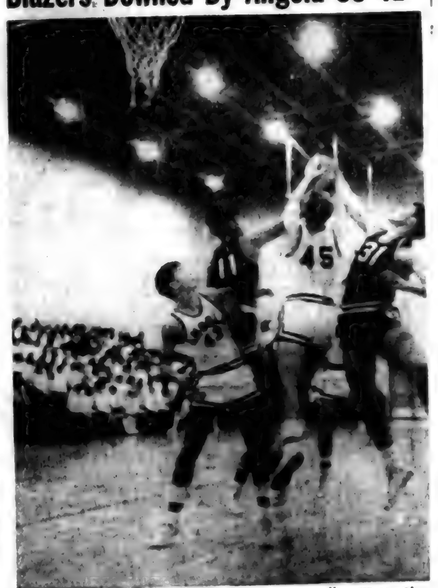

Action in the first quarter of the reserve squad's game at Angola last week end included Eastside's Mike Mast (11) and Hal Hansen (31) in a rebound struggle with one of the Hornets.

Steve Flood of Eastside's varsity outreaches teammate Dee Wasson and an Angola player in early action of the Friday game at Angola. Steve Cole is the other Blazer in the dark uniform at the right.

Erratic play cost the Eastside Blazers their third game of the season last week as Angola downed the locals 55-41. After falling behind in the first period, the Blazers held a steady deficit of 8 to 10 points through most of the first three periods. A spirited rally brought the Blazers back to within three points of the Hornets at the end of three quarters, but they only managed 6 points in the final stage. The teams matched field goal percentages, but the Blazers took fewer attempts at the goal with 56 shots. The Hornets outrebounded Eastside 51 to 36.

ANGOLA HORNETS 55			
Heise	2	2	6
Heslihan	4	2	10
Huffman	4	6	14
Osborne	2	6	10
Ott	0	0	0
Smathers	4	3	11
Frasse	3	0	4
Thalls	0	0	0
	18	19	55

EASTSIDE 41			
Cole	1	0	2
Flood	0	0	0
Kochert	1	0	2
Ross	2	0	4
Upp	0	1	1
Wasson	3	1	7
Simanton	3	0	6
Kessler	1	1	3
Knox	0	0	0
T. Miller	1	1	3
Ginder	0	3	3
Ridge	2	0	4
Seltenright	3	2	8
	18	9	41

DECEMBER

L 933

The Saint Joe News
Published weekly at Saint Joe, Indiana 46785.
Entered at the Post Office at Saint Joe, Indiana 46785, Second Class matter.
Subscription—$3.50 per year.
T. E. Haberkorn, Jr., Editor and Publisher.
Philip Haberkorn., Assistant and Production

From the editor's desk. . . .

We Need A Depression

With a title like that, it should be obvious that Ye Ed is definitely not trying to win friends with this bit of writing. However, the conditions in our country today, both economic and social, are of such a nature that we seemingly should be looking for a longer-lasting solution than the "relief programs" which have characterized our national leadership for the last 25 or 30 years. We have been sold on the unrealistic idea that some sort of Utopian economic and social structure is possible if we just let the government administrate our living. And the government's approach to that end during this time has been "spend."

Political analysts have commented on the recent election with varying viewpoints as to why Richard Nixon's apparent wide lead over Hubert Humphrey weeks before the election dwindled to such a very small margin by November 5. Some people said they would not vote for either candidate because there really was no choice or difference between the two. In a sense, such a view was erroneous; the philosophies of the two men could hardly be called similar. Mr. Humphrey represents the collectivist approach to problems, andMr. Nixon, the individual approach to the same problems. At least, that is the way it appears. In another sense, however, the two candidates were similar: neither could be 100% honest with the people and get elected! And this is a sad reflection upon the average American who considers himself intelligent, level-headed, and full of common sense. If either of the two major candidates had been frank about our problems, he would have angered most American citizens.

Here's why.

There are two reasons why our economic picture is so frightening today, with inflation eating away at the purchasing power of the dollar bill with every passing month at a rate which ought to scare the pants off most of us—figuratively speaking. The first reason why we are in economic trouble is that we continue to follow the theory of John Maynard Keynes which advocates deficit spending to maintain a "healthy" economy. Under such a theory (and along with wars and police actions), we now have an astronomical federal debt which grows and grows because our federal government persists in spending more than it takes in.

The second reason why we are in trouble is that Americans make too much money. The average American family is not "earning" what it is being paid today; it is being paid an increasing amount of money each year because it, in combination with other families, can force its demands for more money in order to get the material possessions which Americans have been led to believe is their "right" to own. The plain truth of the matter is that the typical American worker today doesn't give a hoot about the quality of his labors; all he is concerned about is putting in his time and getting that paycheck. He doesn't care how much is taken out of it for the government's sake, just so there is plenty left for him and his extravagant wants.

If you think these are bitter words of falsehood, just remember that it is the typical American worker who produces the automobiles, appliances, tools and so on which must be taken back for repairs, sometimes within days of purchase. Sloppy workmanship is typical of today's American-made products; even the so-called name brands suffer from the condition. The price you pay makes no difference; high priced items are as faulty as the lower priced merchandise. There is only one reason for such unjustifiable defects: the people who make them don't give a hoot about anything except their paychecks.

Can you imagine what would have happened to either of the two major candidates if such statements as above had been made during the campaign? Sure you can; he would have been humiliated by the same kind of defeat as was suffered by Barry Goldwater in 1964. Americans showed in that election that a candidate cannot be honest and forthright with them; honesty will defeat the man who "tells it like it is," as the phrase went during the recent election. Truthfully speaking, however, NEITHER major candidate "told it like it is" in 1968 because neither offered any solution to inflation by pointing out as above that (1) the government is responsible for inflation because it spends more than it takes in, and (2) the people are responsible because they persist in asking for more money than their labors are worth.

There are only two ways that our financial problems will be solved, and some social problems along with the economic. One is that we continue as we are going now, with the public accepting the government's deficit spending theory and the public "bought off" by capitulating to its continuing demands for more money, for less work of inferior quality. The result will be a financial "crash" with inflation destroying any values in our past monetary system. Then we will have to start "working" again. The other way is that the government reduce its spending, reduce its involvement in the everyday existence of the average citizen. At the same time, the people themselves must stop demanding more reward than their efforts are worth. This means that the big labor unions, instead of making new demands with each contract renewal negotiation, should hold the line, even start cutting back in some of the fringe benefits which are now enjoyed by the average employee. It means, too, that the companies which price their products beyond reason, simply because people do have money and if they want something badly enough they will pay the asking price, begin reducing their prices.

Along with such practical efforts, there must be, however, a re-examination of attitudes. No stability in prices or wages can be accomplished unless the people involved appreciate the fact that there is a certain value to each job each person performs. The job does not become worth more because we do it for a longer and longer time. The job has worth in relation to other jobs, other services. It would be an obviously diffucult adjustment to make, that of accepting a set system of values which do not change. But it would seem that, if all groups in our society are to be protected in their ability to purchase, the purchasing power of our dollar bills must be steady and of little fluctuation.

The reason I say that "we need a depression" is that the type of "prosperity" we now have breeds contempt for one's responsibilities toward the interests of others. Despite the charitable aspects of our American society today as indicated by the millions and billions we give to others hopefully to help them better themselves, we in this country are on a "gimme" binge which has historically always led to self destruction. I hate to see a people and a society, with a heritage of sacrifice and dedication in its past history such as we have, turn its back on common sense for the sake of the almighty dollar. I hate to see ambitious people prostituted by the enticement of "we'll get it for you—you deserve more and we'll get it for you," those same people then puffed up with self-pride over what they think they are worth. There may not be many guilty consciences along this line, but there ought to be.

Are you teed off??? Maybe you ought to be. Quite possibly I'm talking about you!

Others say. . . .

BRITISH FINALLY CONCEDE END OF OLD ECONOMIC THEORY

"In England, the land of his birth, they have suddenly discovered that John Maynard Keynes is dead."

So began a piece in the New York Times of Nov. 6.

The piece took off from an article in the London Economist of Oct. 26, which recalled that at the end of his "General Theory of Employment, Interest and Money," published in 1936, Keynes declaimed in a famous passage on the hidden power of superannuated economic ideas: "Practical men, who believe themselves to be quite exempt from any intellectual influences, are usually the slaves of some defunct economist." And The Economist itself was then cruel enough to observe: "The piquant situation is that Keynes himself is now a defunct economist."

The observation, as The Times rightly judged, is news. And the reason it is news is that The Economist has long mirrored the most fashionable economic thinking in England. It has been part of the Establishment, and its verdict has probably called the turn.

It is about time. For 32 years not "practical men" but the vast majority of academic economists in Britain and the United States have been the slaves of the Keynesian ideology. The Economist itself was so enamored of this ideology that it considered in bad taste, if not positively blasphemous, any basic criticism of the patron saint of deficit spending.

I hope I may be forgiven a personal reference. In 1959 I wrote a book called "The Failure of the New Economics." It was an analysis of the Keynesian fallacies running to 459 pages. The Economist condescended to notice it in a 600-word review. But instead of answering any of the theoretical arguments I made, or even my corrections of Keynes' factual errors, the review preferred to assess me personally: "Mr. Hazlitt is a competent and fluent financial journalist whom a footnote to the history of economic thought might grade a longish way below Bastiat and a little above Harriet Martineau."

The reviewer especially objected to the tone of my book: "It is a dropsical pamphlet written to pamphleteering standards of debate." Of course, he conceded, "There was a large element of pamphleteering about the 'General Theory' itself" — but that apparently was a Keynesian prerogative, not permissible to mere journalists.

The Economist of 1959 moreover, had a low opinion not only of my criticism of Keynes but of anybody's: "It is the more unfortunate that the only all-round reassessments (of Keynes) which have in fact been attempted . . . resemble nothing so much as the continuing Fundamentalist attacks on Darwin."

This implication that all general criticisms of Keynes were ignorant and benighted was written when economists of world stature — like Jacques Rueff, F. A. Hayek, Ludwig von Mises, Frank Knight, Wilhelm Roepke and W. H. Hutt, to name only half a dozen — had already published such criticisms. An anthology I edited in 1960, "The Critics of Keynesian Economics," brought together 21 such "all-round reassessments" — all published before The Economist's stricture.

In 1936 Prof. W. H. Hutt published his brilliant and penetrating volume, "Keynesianism — Retrospect and Prospect." Here was no mere journalist but the dean of the faculty of commerce at the University of Capeown and a member of the academic establishment. But his criticisms met the same fate as mine. The Keynesians simply ignored their existence.

So The Economist's belated proclamation of the death of Keynesianism — even though that weekly now embraces the wrong alternative — is a real breakthrough.

—Henry Hazlitt, in the Fort Wayne News-Sentinel

DECEMBER

L 933

REGISTER NOW---

for our Christmas drawing to be held Monday, Dec. 23, 8 PM

PRIZES - occasional chair electric skillet, table lamp, insulated jacket, $10 gift certificate

What to give?

Furniture of all kinds
Carpeting Lamps Giftware
Bikes Trikes Wagons Skates
Radios Color TV Stereo
Insulated jackets Timex watches

Any Amount

holds your selection in layaway

If you're stuck

give a gift certificate!

OPEN EVENINGS 'til 9 PM
STARTING MONDAY, DEC. 9

BROWN FURNITURE & HARDWARE
SAINT JOE, INDIANA Phone 337-2415

Tune-up Service

IS YOUR CAR READY FOR COLD WEATHER?

CALL FOR APPOINTMENT

Yeiser's Standard Service
Saint Joe, Ind. Phone 337-2715

CHICKEN-SHRIMP BASKETS
SANDWICHES
MUSHROOMS ONION RINGS
YOUR FAVORITE BEERS
and MIXED DRINKS AT

The Oasis

SAINT JOE, INDIANA Pool Table—Shuffleboard
NICK AND CAROL BROWN

---

when it's inconvenient for you to STOP IN!

BANK-BY-MAIL!

THE KNISELY NATIONAL BANK OF BUTLER

Member Federal Reserve System

DECEMBER

L 933

Former Residents Observe 57th Anniversary

Mr. and Mrs. Foster Gee of Jewell, Ohio, celebrated their 57th wedding anniversary on Saturday, November 30. Their children surprised them with a supper at a restaurant in Archbold, Ohio. Those present were Mr. and Mrs. Gerald Gee, Mr. and Mrs. Jerry Gee, all of Dayton, Mrs. Lucille Koch of Vandalia, Ohio, Mr. and Mrs. Archie Grimes and Greg, Patty, Pam, and Penny, and Mr. and Mrs. Walter Gee.

They all returned to the Walter Gee home and renewed their memories of living in Saint Joe.

The Gees received a gift box from the H. J. Heinz Company, along with a letter of congratulations and good wishes.

Secure Lids Needed On Garbage Cans

Saint Joe residents should make certain that the garbage they put out for pickup Saturday morning is placed in garbage cans with secure lids to prevent dogs particularly from scattering refuse in yards. Tin cans and other trash may be placed in open type containers, but garbage requires a closed container for sanitary and appearance purposes.

Some instances of negligence in this respect have led to incidents of dogs' rummaging in open cans or containers and making a "mess" of yards.

GIRL SCOUT TROOP 229

Our troop had the regular meeting Monday, November 18. We finished some requirements for the My Trefoil badge. We decided on our troop crest, the Purple Pansey. We played games and then had a going away party with refreshments for Joyce Bush, one of our leaders, and her daughter, Jane.

We would like to thank Delores Hicov, Pat Melchi, Joan Meek and Arden Dwyer for helping with the party.

Then we voted on having a Christmas party and going caroling. After our closing circle, the members were dismissed.

—Shari Hook, Troop Scribe

DAR CHAPTER BEING ORGANIZED

A DAR Chapter (Daughters of the American Revolution) is currently being formed in DeKalb County. The purpose of the nationwide organization is to promote good citizenship through education. This is achieved by historical preservation, promotion of education, and patriotic endeavor. Members of the society must have had an ancestor who fought in the War for American Independence.

Ancestoral working sheets and application papers are available to persons interested in becoming charter members. They should contact Mrs. Miriam Carnahan at 925 2426 or R3 Auburn. Assistance in tracing lineage is given through the new Allen County Library in Fort Wayne.

RIVERDALE MENU

Monday, December 9—beef and noodles, buttered peas, peaches, butter and peanut butter bread.

Tuesday—hot dog sandwich, buttered corn, fruit jello, cookie.

Wednesday—goulash, lettuce salad, orange juice, gingerbread with whipped cream, butter and peanut butter bread.

Thursday—hot turkey sandwich, mixed vegetables, apple sauce.

Friday—salmon loaf, green beans, mandarin orange salad, butter and peanut butter bread.

Plans December 27 Wedding

MISS TERESA ANN MEANS

Mr. and Mrs. Gerald Wayne Means of Covington, Tennessee, have announced the engagement of their daughter, Miss Teresa Ann Means, to Stephen Ray Robbins, son of Mr. and Mrs. J. L. Robbins, also of Covington. The wedding will be performed at 7:30 p.m. December 27 at the First United Methodist Church.

Miss Means is a graduate of Byars-Hall High School where she was a member of the Future Teachers of America, the Library Club and the school paper staff. She was drum majorette for the marching band. She attended Memphis State University and is now attending Methodist Hospital School of Nursing, where she is in the Glee Club.

The bride to be's grandparents are Mr. and Mrs. D. W. Yeiser and Mr. and Mrs. Ray Means of Saint Joe.

Mr. Robbins is a graduate of Byars-Hall High School where he was a class officer, named to Who's Who and was a member of the football and basketball teams. He attended Union University in Jackson and Memphis State University. His fraternity was Sigma Alpha Epsilon. He is presently employed in Memphis.

FARM BUREAU BOARD

At the regular meeting of the DeKalb County Farm Bureau Board of Directors, Velda Erwin gave devotions.

President Robert Bloch reported on the State Convention and read the new policies that are of special interest to DeKalb County.

Howard McDaniel presented the proposed Administrative Budget for 1969. Following a detailed explanation of a few points, the budget was accepted.

Mrs. Perkins asked that the units encourage their members to attend the County Meeting at the court house, December 14, starting with a carry in supper at 7:00 p.m. There will be a main feature of interest to all, officers will be installed and special services recognized.

The December board meeting was changed from Christmas week to December 14, at which time plans will be made for 1969 unit programs.

The group voted to send two delegates to the National Convention, which will be held in Kansas City December 8—12. Any others interested in attending the convention should contact Robert Bloch or Edna Perkins as there is the possibility of a bus being sent from District 2.

Dale Armstrong will have devotions in December.

—Mildred Jarrett, Pub. Chm.

FUTURE FARMERS

The first meeting of the Eastside Chapter of Future Farmers of America was held on Tuesday, November 19, 1968.

The meeting was called to order by the president, Paul Culler. Old and new business was discussed. New business was to set a date for the peat hunt contest. The dates are November 28 through January 13.

A committee was selected to choose a Chapter Sweetheart.

The highlight of the meeting was raising the Greenhands to Chapter Farmers.

A talk was given by the vice president, Walter Prosser, concerning the purchase of a new FFA Camp which is located 40 miles south of Indianapolis. The camp is 160 acres with two lakes on it.

The chapter will start cutting wood November 29 at the farm of Kyle Strombeck of Saint Joe. Orders will be taken at the following telephone numbers: Paul Culler 868 2684 and Steve Watson 238 4868.

—Steve Watson, Reporter

CARD OF THANKS

In this way I would like to thank all my friends and neighbors for the lovely flowers, gifts, cards, prayers and visits while I was in the hospital and during my convalescence at the home of Mr. and Mrs. Robert Seehler. May God bless each of you for your kindness.

Esther Ankney

Almost everybody has a friend who has heard "electric heat is expensive."

Clyde Platt knows better

"Our house in Ft. Wayne is 15 years old. We switched to electric heat 2 years ago and it's costing us less than the heat we had. No worries—no maintenance." Mrs. Platt loves it. "Some people think you have to be rich to have electric heat. Instead, you feel rich—and save money at the same time." The comfort of flameless electric heat is incomparable—but cost is comparable to other forms of heating. Let us prove it. Get a free estimate—from us or your Reddy Kilowatt Recommended Dealer.

MAIL TODAY

THIS ELECTRIC KNIFE FREE when a Reddy Kilowatt Recommended Dealer prepares a written estimate of the cost to convert your home to electric heating. There is no obligation.

Indiana & Michigan Electric Co.
2101 Spy Run Avenue
Fort Wayne, Indiana 46801

Name
Address
City
State Zip Code

INDIANA & MICHIGAN

MOVE UP to FLAMELESS electric heat

DECEMBER

L 933

NOTICE TO BIDDERS ON SCHOOL BUS CHASSIS

The Board of School Trustees of the DeKalb County Eastern Community School District, DeKalb County, Indiana, will receive sealed bids until 8:00 p.m. EST, on January 6, 1969, at its office at 503 East Green Street, Butler, Indiana, 46721, for two (2) chassis to fit two (2) 66 passenger school bus bodies. Such chassis shall meet all specifications as set out in the State of Indiana Bulletin No. 267, School Bus Standards, and said chassis shall also meet the additional specifications as spelled out herein.

Bids are to be submitted on State Board of Accounts Form Number 93, all parts of which will be attached and properly filled out.

Each bid shall be accompanied by an acceptable certified or bank officer's check made payable to the order of said School Corporation or by an acceptable bidder's bond in favor of said School Corporation for an amount not less than five percent (5%) of the amount of the proposal, which check or bond shall be forfeited as liquidated damages in case of failure of the successful bidder to enter into contract within ten (10) days after notification of the acceptance of his proposal.

The date of delivery of said equipment will be agreed upon by mutual consent of the Board of School Trustees and the successful bidder at the time of entering into the contract.

The Board of School Trustees of said School Corporation reserves the right to reject any or all bids and to waive any informalities therein.

All chassis bidders are to spell out four (4) different bid figures: (1) bid price of two (2) chassis as per the above with allowances for two (2) tradeins —a 54 passenger 1958 Chevrolet and a 54 passenger 1959 International; (2) bid price of two (2) chassis as per the above with allowance for one tradein—a 1954 passenger 1958 Chevrolet; (3) bid price for two (2) chassis as per the above with allowance for one tradein—a 54 passenger 1959 International; and (4) bid price for two (2) chassis as per the above with no tradein involved.

ADDITIONAL SPECIFICATIONS FOR CHASSIS ARE AS FOLLOWS:

I—AXLES

Axles—7000 pound front axle or more, 16,000 pound, single speed, rear axle or more;

II—BRAKES

Brakes—Heavy duty brakes with hydrovac and 6" wide or more brake shoes on the rear axle, specify brake shoes size and thickness of lining in the bid. Reserve vacuum tank.

III—ENGINE

Engine—V type, 330 cubic inch capacity or more. Full flow oil filter. Quart oil bath air cleaner. Heavy duty type clutch, 13" or more. Engine governor.

IV—TRANSMISSION

Transmission—Five (5) speed full synceromesh, direct drive.

V—ELECTRICAL

Electrical—100 Amp or more alternator. 205 Amp hour battery.

VI—TURN SIGNAL SWITCH

VII—INSTRUMENTS

Instruments— Ampmeter, temperaure gauge, speedometer with odometer in tenths, fuel gauge, upper beam indicator, vacuum gauge.

VIIII—TIRES

Tires—900X20, tube type, 10 ply tires, nylon, mud and snow type on rear.

IX—WHEELS

Wheels—wheels appropriate for 900X20 tires, not less than 7" rims. Wheels are to be black, ten (10) stud disk type.

X—POWER STEERING

XI—CHASSIS BIDDER DELIVERY RESPONSIBILITY

The successful chassis bidder will be responsible for delivery of the chassis to the successful body company.

XII—COORDINATION FOR ROAD SPEEDS

The engine, the transmission, and the differential shall be so matched as to allow 60 mph at somewhere around 3600 rpm in direct gear, loaded, and on a hard surface, level road, and so as to allow 40 to 45 mph at somewhere around 3000 rpm in fourth (4th) gear under like load and road conditions.

SPECIAL CONDITION FOR THE BID

If any of the additional specifications as listed herein should be in conflict with Bulletin No. 267, School Bus Standards, Indiana State School Bus Committee, effective August 1, 1967, as being less than State Specifications, then Bulletin No. 267 shall dictate said specifications.

Wendell W. Cooper, Secretary
Board of School Trustees
DeKalb County Eastern Community School District
503 East Green Street
Butler, Indiana 46721 47t2

Historical Booklet Available Locally

"Pioneers Sketches," the historical booklet being published by the DeKalb County Historical Society, will be available locally by next Tuesday or Wednesday, according to Stanley Means, an official of the organization.

Fisher's Market in Spencerville and The News Office in Saint Joe have been designated as agents for the sale of the publication to area residents.

The price is $2.75.

CARD OF THANKS

The family of Roy Maxwell gratefully appreciated the many acts of kindness shown and the many expressions of sympathy.

FLESHER ELECTRICAL CONTRACTING
RESIDENTIAL and COMMERCIAL
WIRING and REPAIR
337-2271 or 337-2270

—PRECISION—
SAW FILING
—All Work Guaranteed—
Hand, Circular, Band, all types including Carboloy—
Let us file your saws. They'll cut better when they're filed by machine with unvarying mechanical accuracy. Try our work— see how much faster, cleaner, truer and easier your saws can cut.
HOWARD L. McMAKEN
Saint Joe Ph-337-2854

Public Sale

All properties to be sold at building site of 80 acres listed below located east of Newville on State Road 8 about one mile to County Road 75, then north on 75 about ½ mile, then east on Road 50 about ½ mile and watch for 80 acre sign.

Saturday, Dec. 14
SALE TIME 2:00 P.M.

4 PROPERTIES

SALE NO. 1 (2:00 P.M.)

House and lots located in Newville that belong to this estate. Lots are all connected and surround older house that still may have some living value - better check it out. Watch for sign ½ block east of Grimm Newville Store. Bids will be called at 80 acre farm.

SALE NO. 2 (2:15 P.M.)

About 3 acres of land of this estate that lies along river behind church. May be some useful walnut trees on this tract - be sure to investigate. Sign can be seen at bridge on north side of river. Bids will be taken at 80 acre farm.

SALE NO. 3 (2:30 P.M.)

80 acres - good farm with road on two sides - mostly tillable. Several building sites plus building pictured above which are still useful, but not lived in at present. A real opportunity for investment - farming or family living. Look it over and take a few minutes to attend the sale. Find out for yourself what the price will be. Don't find out later that it sold for what you would have easily paid.

SALE NO. 4 (2:45 P.M.)

40 acres - just east of 80 about ½ mile on opposite side of road. Watch for sign. Here is just what you have been waiting so long for at a chance to buy. A nice clean cut tract - very good for one home site - investment or farming. Don't miss the sale. Come and see how easy you can own it and develop your own ideas.

—TERMS—

All sales require 10% of sale price (minimum of $200.00) down sale day and balance cash at closing which can be soon. More complete information and details given sale day.

HARRY T. SMITH ESTATE

NOT RESPONSIBLE FOR ACCIDENTS

Attorney: Howard Benninghoff, 1111 Anthony Wayne Bank Building, Fort Wayne, Indiana.

Auctioneers: Russell, Dean and Dennis Kruse Also dealers in real estate and professional appraisers, 305 South Union Street, Auburn, Ind. Phone 925-4004

Any Amount
holds a layaway now for you know what!
BROWN FURN. & HDW.
SAINT JOE INDIANA

- FOR SALE -
40 ACRES IN JACKSON TOWNSHIP
Deluxe French 2-story. Extra good outbuildings. Slightly rolling. Price $28,000. Extra acres available.
Good remodeled home in Spencerville. Best cash offer.
Strombeck Real Estate
337-3325 Free appraisals

POWERVAC
FURNACE CLEANING & SERVICE
Cleans furnace, air ducts, registers, chimney from ash pit to chimney top in less than an hour. No dirt or mess in house or basement. Giant power vacuum draws all dirt to truck hopper.
ARNETT'S HEATING
Phone 337-2880

CHRYSLER - PLYMOUTH
and
The Best In Used Cars
EXPERT BODY WORK
24-HOUR WRECKER SERVICE "WE HURRY"
R. L. HOLBEN AUTO CO.
Auburn, Indiana Phone 925-3010

HELP WANTED
LABORERS and PRODUCTION WORKERS
GOOD WAGES AND THE FOLLOWING LIBERAL FRINGE BENEFITS—
LIFE INSURANCE SICK & ACCIDENT INSURANCE
BLUE CROSS-BLUE SHIELD INSURANCE
VACATION BONUS 6 PAID HOLIDAYS
JURY DUTY PAY BEREAVEMENT PAY
—PLUS OTHER FRINGE BENEFITS—
APPLY IN PERSON
Bohn Aluminum & Brass Co.
US6 WEST BUTLER, INDIANA
"An Equal Opportunity Employer"

DECEMBER

County Prosecutor Warns Of Dangers In Court Decision

DeKalb County prosecuting attorney H. Charles Winans, concerned about an Indiana Supreme Court decision of recent date, has issued pertinent information to assist the public in evaluating the court's decision. The Supreme Court ruled that unauthorized entry of a person into a building is insufficient proof of intent to commit a crime. The decision brings a new trial for a man previously convicted of forced entry into a business establishment. He said he entered the building to get a drink of water.

Mr. Winans' comments are as follows:

"The criminal law of Indiana reads in part as follows:

" 'Burglary 2nd degree—whoever breaks and enters into any . . . building or structure other than a dwellinghouse or place of human habitation, with the intent to commit a felony therein, shall be guilty of burglary in the second degree, and upon conviction shall be imprisoned not less than two nor more than 5 years. . . .' (If a person breaks and enters a dwelling house, the law provides that it is first degree burglary.)

"Burglary (or breaking and entering as it is sometimes called) is by far the most prominent crime in our area today. The United States Supreme Court in recent decisions has eliminated the use of the 'confession' as a means of solving a crime today and as a result police officers have been limited to obtaining convictions in most instances in only those cases where the criminal burglar is caught red handed. Now the Supreme Court of Indiana; with Judge Donald Hunter of LaGrange, a Republican, and Judge Roger DeBruler of Angola, a Democrat, has said that the mere fact that a man is found to have broken a window to get into a building, and the mere fact that he is caught red handed inside does not make out enough evidence to convict him of burglary or breaking and entering because this evidence is insufficient to show that he intended to commit a felony. In the case which they had under consideration at the time they made this ruling, the defendant said he had broken into the building to get a drink of water."

United Press International news service reported the decision as follows:

"The Indiana Supreme Court, in a 3—2 decision, ruled Wednesday (November 20, 1968) that unauthorized entry of a person into a building is insufficient proof of intent to commit a crime.

"The decision brought a strongly dissenting opinion from Judge Norman Arterburn in which Judge Davis Lewis joined, which said that the ruling would hamper law enforcement.

"Judge Donald H. Hunter wrote the majority opinion which held that the mere finding of an intruder in an Indianapolis garage was not sufficient evidence that he had entered to commit a felony. The high court reversed the conviction of Theopolis Crawford, Indianapolis, in Marion County Criminal Court 1 and ordered a new trial.

"Crawford was sentenced to 1—10 years on a charge of entering to commit a felony. Evidence was that Crawford was seen inside a parts room of the garage by a watchman, who summoned the owners and the police. The building was locked at the time but a window had been broken through which entry could have been made.

"Crawford told different stories to explain his presence, including that he came in to get warm, to get a drink of water, and that he had been hired to clean out the garage. The owners testified he had not been hired.

"Hunter concluded the evidence might support a charge of trespass but proof of intent to commit a crime was absent.

Judge Roger DeBruler, who concurred in the result but not the reasoning of the majority opinion, said 'the mere unauthorized entry of a person into a building containing articles which could easily be carried away is insufficient to prove intent to steal those articles.'

"But Arterburn wrote that 'the majority opinion penalizes efficient methods of law enforcement, such as alarm systems. Police officers promptly alerted must wait until the intruder has first seized property or committed a rape or some other felony before the intruder may be convicted of a felony.' "

In connection with the problem of crime, Mr. Winans has contacted the town boards of Saint Joe and Waterloo, the mayors and city councils of Auburn, Butler and Garrett and the DeKalb County Commissioners, urging them to participate in a Crime Commission Conference at Indianapolis. The conference will be held January 6 and 7 as Governor-elect Edgar Whitcomb takes an immediate step to combat crime in the Hoosier state.

Ted Haberkorn, president of the Saint Joe town board, has announced that the local board will be represented at the January conference.

Christmas for twelve days!

Why not—as the folksong suggests—lengthen the season of giving and joy!

The popular Yuletide song, of course, celebrates long ago customs, when the great mid-winter festival really did last for twelve days. The song honors the days from Christmas to Epiphany (anuary 6), the day the Three Wise Men, laden with precious gifts, arrived from the East to visit the Child.

Partridges and pear trees are not very common Christmas gifts these days—if indeed they ever were. But giving, and gifts, are still cherished holiday customs. And the design of this year's Christmas Seal is a plump partridge in a tree of golden pears, the gift, in the folksong, for the first day of Christmas.

Using Christmas Seals lengthens the holiday spirit of giving far beyond twelve days. It lengthens these days into a relentless year-round struggle to combat emphysema, tuberculosis, and air pollution. The program of your local TB-RD association helps make life livable for a great many people with respiratory problems.

Partridges and pear trees are a symbol of generosity, good will, and joy. That is why they are this year's Christmas Seal.

Use Christmas Seals. It's a matter of life—and breath.

25th Anniversary

Mr. and Mrs. Robert Stiver celebrated their Silver Wedding Anniversary Sunday, December 1. Their children, Bob, Becky, Dennis, and Rick took them to dinner Saturday evening at the Three Kings Restaurant in Hoagland. Others present were Mr. and Mrs. Jack Campbell and Shawn, Lynann Lake, and Jim Crig.

Relatives surprised them with a party Sunday afternoon. They were Mrs. Charles Kanning, Mrs. Faye Houser, Mr. and Mrs. Richard Fredo and Barbara, Janean, and Skeeter, Mr. and Mrs. Kent Kanning and Steven, Beth, and Jill, Mr. and Mrs. Mark Kanning and Andrea, Mrs. Jean Molvin and Kenny, Karen, and Jimmy.

Pastor Russell Snyder made the day much happier by reading in church a letter he had received from their son John, who is presently serving in Vietnam.

?

by Loretta Ley

I got a letter from Rick Mumma. Rick sends his thanks for the Saint oe News. He's now stationed in Norfooik, Va. Two weeks ako he was in Boston, and two weks from now he should be in Florida. Sometime in January or February he will be in the Bahamas. I guess it's really true, "Join the Navy and see the world." Rick would like to know what the rest of Eastside's Class of '68 is doing. So if you know someone who was in Rick's class (whether or not he or she is in the service), please drop me a card or phone 337-3675, and I'll pass it on to him. He says he's not curious, just nosey!

Thanks for the letter, Rick, it's nice to know I have a fan.

Mrs. Renfrow called and said that son Dewey will be discharged this month. He has been stationed at Da Nang for the past eighteen months.

Dewey should be home around the 17th. Stop in to see us, Dewey.

I talked to Mrs. Russel Arnett of Spencerville Tuesday night at the laundromat in Saint Joe.

Mrs. Arnett says that son Bob will also be home for Christmas. Bob is in the Navy, and should arrive home around the 17th. He is due to be discharged in September 1969.

Mike Haberkorn, working for a Christmas leave from Hawaii, has been promoted to Specialist 5.

Second Lieutenant Sheldon S. Shafer was recently named the honor graduate from a student officers course in Communications and Electronic Security at Fort Devens, Mass. Sheldon is serving with the Army Security Agency, a branch of Military Intelligence. He is now stationed with the ASA Detachment at Fifth Army Headquarters, Fort Sheridan, Illinois. After graduating from the course at Fort Devens and a few days at home, he reported to ASA Headquarters at Arlington, Va., for further specialized training. He is the son of Mrs. Weldon Shafer, R1, Butler.

Army Private Mary H. Minnix, daughter of Mrs. Hazel L. Minnix, 412 N. Pearl Street, Butler, completed eight weeks of basic training at the omen's Army Corps Center, Fort, McClellan, Alabama, on November 1. She received instruction in Army history and traditions, administrative procedures, military justice, first aid, and field training.

See you next week, don't forget to drop a line! And don't forget information on the Class of '68.

New and Recapped
SNOW TIRES
All sizes 13-14-15"
White & Blackwall
Spencerville Marathon

Did you know

—that the current $6 million CARE Food Crusade appeal seeks to deliver 6 million packages, at a dollar each, in the name of the American people. Combined with U. S. donations of farm abundance and operating costs contributed by participating nations, the gifts will help feed 28 million persons in 33 countries during the coming year. Checks may be mailed to: CARE, 320 S. State Street, Chicago, Illinois 60604.

—that Stephen Koch has bought the Olen Renfrow property in the west part of town on Washington Street. Mr. and Mrs. Koch hail from R2, Auburn. They are a newly married couple of three months.

—that the RHC Club met at the home of Mrs. Harriet Hood December 3. A potluck dinner was served at the noon hour. The usual afternoon program with gift exchange was enjoyed by all.

—that men over 40 can try to play volleyball at the Spencerville Community Building at 8 p.m. on Mondays beginning next week.

—that Thanksgiving Day guests in the home of Mr. and Mrs. Carroll Shanks and family in Findlay, Ohio, were Mr. and Mrs. Vance Hook and Lu Anne, Shari, and Laura, Mr. and Mrs. Ira Hook, Mr. and Mrs. Farrell Evans of Bryan, Mr. and Mrs. Don Cook and Patty, Denny, Bill, and a lady friend of Fort Wayne, and Mr. and Mrs. Steve Dorsey of Findlay.

—that Cynthia Breshbill, daughter of Mr. and Mrs. Richard Breshbill, R3, Auburn, has been named a national winner of a $500 4H Scholarship. The announcement was made at an Awards Program at the National 4H Club Congress at Chicago. The scholarship, provided by the Sears-Roebuck Foundation, is based on her 4H Achievement Record Book submitted in the category entitled "Leadership."

—that Florence I. Scott, R1, Saint Joe, was admitted to DeKalb Memorial Hospital last week.

—that Cal Colburn returned home Thursday of last week, hobbling on crutches. He suffered a foot injury while on duty in Vietnam.

—that Sunday guests of the Don Kellers were Mr. and Mrs. Floyd Petty of Auburn, Mr. and Mrs. Glenn Derrow of Corunna, Mr. and Mrs. Russell Osmun, Mrs. Joy Haifley, Mr. and Mrs. Ray Keller and sons Tom and Dan from Butler.

—that Thanksgiving guests of the Don Kellers were Mr. Mark Clark, and Mr. Paul Keller of Dayton, Ohio.

—that George Baker was taken to Hicksville Hospital Wednesday of last week. He is now 91 years old.

—that a two billon dollar tax cut is in sight for Indiana taxpayers, according to the Liberty Amendment Committee. Legislators and citizens will hear a proposal by nationally famous industrial engineer and political economist Willis E. Stone, on December 16h at Indianapolis. Stone will give his comprehensive analysis of our politico-economic turmoil in War Memorial Auditorium at 7:30 p.m. Press conferences will be held in the Essex House Motel at 5 p.m. Stone, National Chairman of Liberty Amendment Committees, will confer with local proponents and legislators from 9 a.m. until noon in the Essex House on Saturday, December 7. The public is invited to all sessions. Further details may be obtained from Reginald W. Bass, Chairman of the Indiana Liberty Amendments Committee, 820 North Hamilton, Indianapolis, phone (317) 637-6327.

—that a symposium entitled "The Chemistry of the Mind," sponsored by the Indiana Section of the American Chemical Society, will be presented Saturday, December 7, in the television conference room (G-46) on the IU-Purdue Fort Wayne Campus. The day long program will originate at the Indiana University Medical Center in Indianapolis, and will be carried to regional campuses in Fort Wayne, West Lafayette and Hammond (Purdue campuses), Indiana University in Bloomington, Ball State University in Muncie, and Indiana State University in Terre Haute and Evansville. The program is open to all persons interested in learning more about the chemical and physical mechanisms which make up the human thought processes. A registration period will begin at 8:30 a.m., prior to the first broadcast, during which time participants will be asked to sign a registration form. A two dollar fee will be charged for the course, but those in attendance will be billed at a later date.

—that the complete four year Speech Communication Major, leading to a bachelor of arts degree, is now being offered on the Purdue University Fort Wayne campus.

—that the Indiana State Fair Board has set August 23 through September 1 as the dates for the 1969 Indiana State Fair.

SAINT JOE BARBER SHOP

9:00 AM—5:00 PM
TUESDAY and THURSDAY

8:00 AM—6:00 PM
WEDNESDAY and FRIDAY

8:00 AM—5:00 PM SATURDAY

—CLOSED MONDAY—

DECEMBER

L 933

Did you know—

—that the U.S. Department of Agriculture has extended to December 7 the deadline for filing comments on its proposal to prohibit the use of paprika in certain fresh meats and meat products. — — Whew!

—that a recommendation that most of the state's activities be consolidated under 11 major departments is contained in a report released by the Commission on Executive Reorganization which has been working on the project for over a year.

—that the election expense in DeKalb County November 5 amounted to $10,904.71. The cost of each vote was approximately 84 cents.

—that the formal inauguration of governor elect Edgar Whitcomb will be held January 13 at Indianapolis.

KRUSE
REAL ESTATE
FARM and RESIDENCE
LISTINGS NEEDED
Bob Walter,
Salesman
PHONE 925-6004
WATERLOO, INDIANA

RAYLE'S BODY AND PAINT SHOP
Damage Repair Sprayed-on Vinyl Tops
FREE ESTIMATES PH. 337-3385
SAINT JOE, INDIANA

Don't miss the opening of Lutterbein's gigantic
NEW EDGERTON WAREHOUSE!
Thursday, Friday, and Saturday
Dec. 5-6-7 8 am - 9 pm
Big Prize DRAWING

Continuous tours of our plant. Refreshments. Product demonstrations —and much more! Come in often and register every time you come. Drawing every hour on the hour. Valuable prizes will include electrical appliances, 9x12 rugs, doors, garbage disposal, barbeque grill! Big sweepstake prize Saturday night. All you have to do is sign your name. No purchase is necessary. Christmas gift suggestions. Mirrors, ping pong tables, basketball backboards, electric and hand tools, dishwashers, garbage disposals. See our big display of beautiful new IXL kitchen cabinets and vanities!

RED TAG SPECIALS on ceiling tile, linoleum, wall to wall carpet, panelling $3.79 and up for 4x8 sheet while supply lasts. 20% off Foy Johnston paint, 20% off Armstrong flooring. Up to 50% off on many tagged items. Don't miss any of them!

Lutterbein Lumber Co.
NORTH EDGE OF EDGERTON ON O.S. 49

Turkey Dinner
Sunday, Dec. 15
BY RESERVATION, IF POSSIBLE
Closed Sunday, Dec. 22 & 29
CHANEY'S RESTAURANT
SPENCERVILLE INDIANA
— SUNDAY DINNERS —
SERVED FROM 11:30 A.M. TO 7:00 P.M.
—ALSO OPEN—
MONDAY thru FRIDAY 6 AM to 10:00 PM
SATURDAY 6:00 AM to 2:00 PM
DELMONICO STEAKS
FRENCH FRIED OYSTERS, SHRIMP and MUSHROOMS
BREADED FRESH LAKE ERIE PERCH
HOMEMADE PIES SANDWICHES
MALTS and MILK SHAKES

The list grows, of those who now enjoy Flameless Electric Heat!!

to Hunter electric
HEATLINER® BASEBOARDS
- Save space; no furnace, no duct work
- Individual heat for each room via wall or unit thermostats
- Choose from 7 lengths to fit any area
- Handsome beige finish blends with any decor (or paint units to match walls)
- Easy to install, economical in operation

Lehr Wilder, Lester Coburn, Wayne Fogle, Jack Frank, Verlyn Diemer, Raymond McBride, Louis Vogtman, Billy Perkins, Wayne Smith, Brenneke Apartments, John Heyman, Robert Stiver, C.A. Northrup, Steve Silberg, Albert Impton, William Berry, Ralph Haines Mrs. James DePriest, Stanley Washler, Richard Loucks, Robert Musser, The Saint Joe News, Arthur Baum, Frank Beerbower, Roy Bowser, Franklin Wade, Dale Collins

Financing available

ELECTRIC HEATING-COOLING DEALER

JACK'S Electric Service
Phone 337-2641 for free estimate

DECEMBER

L 933

HEP'S DAIRY STORE
SAINT JOE INDIANA

Open Monday thru Saturday 8 to 8
Sunday 11:30 AM to 7 PM

FRIDAY-SATURDAY SPECIALS

Parrot Roasted Sausage lb. 79¢
Pork Loin Chops lb. 79¢
Pork Rib Chops lb. 69¢
Christmas Cards, Wrap, Toys

LISTINGS NEEDED

—throughout the Tri-State area—farms, suburban and city properties. Give us your listing now for our Spring and Summer Catalog in which each property has a photo of the improvements and description of the land and improvements. We sold more real estate in 1967 than in any previous year of the more than 40 years we have been in the real estate and auction business. Free appraisal on your property without any obligation. Licensed in Ohio, Indiana and Michigan.

DAY'S REAL ESTATE & AUCTION

8941 LIMA ROAD, FORT WAYNE — 483-4291
EDGERTON, OHIO — 298-2262
CAMDEN, MICHIGAN — 368-2186

OK USED CARS

1968 OLDS LUXURY SEDAN
1968 PONTIAC CATALINA WAGON
1966 OLDS TORONADO
1966 BUICK RIVIERA
1968 PONTIAC CATALINA SPORT COUPE
1968 FORD CONVERTIBLE
1967 PONTIAC CATALINA WAGON
1966 PONTIAC BONNEVILLE 4-dr. HARDTOP
1966 BUICK ELECTRA 2dr. HARDTOP
1967 CHEVROLET SUPER SPORT
1966 OLDS DELTA 88 4-dr.
1967 RAMBLER WAGON
1967 FORD CONVERTIBLE
1966 PONTIAC CATALINA 2-dr.
1966 BUICK LESABRE 4-dr.
1966 CHEVROLET SPORT COUPE
1965 FORD GALAXIE 2-dr. HARDTOP
1962 CADILLAC SEDAN DEVILLE
1965 FORD GALAXIE 4-dr.
1964 VOLKSWAGEN
1965 FORD CUSTOM 4-dr.
1964 CHEVROLET BELAIR 4-dr.
1962 RAMBLER 4-dr.

See Bob Gerber or any of the other salesmen at

MAXTON MOTORS, Inc.
BUTLER, INDIANA PHONE 868-2105

Want Ads

CHRISTMAS TREES—SCOTCH, red and white pine. Choose, we cut. ½ mile east of Spencerville covered bridge. Evenings and weekends. 47t3p

FOR SALE IN SPENCERVILLE—large, well built house, barn, with or without seven acres. Arminta Steward, owner. Call 925 2607. 46t2

FOR RENT IN SAINT JOE—3 bedroom ranch home. Phone 337 2927. 47t2

WANTED—EXPERIENCED sewing machine mechanic. Small plant, good opening for an older man who wants to slow up. Contact Whitehouse Mfg. Co., 111 S. Main St., Three Rivers, Michigan.

ELECTROLUX SALES & Service. 303 W. Maumee, Angola. Ind. 665-3561. . . 28tf

SEE KEITH DAVIS FOR 1969 Fords, Falcons, Thunderbirds—A-1 used cars—Ford trucks. Antwerp Sales, Inc., phone 419-258-7473, Antwerp, Ohio. Open evenings 'til 9:00 Monday through Friday.

WANTED—PART TIME maintenance man for The Unicorn. Check furnace plus other incidentals. Compensation will be negotiated. Contact Loretta Loy.

ELECTRIC RUG SHAMPOOER for rent. $1 per 24 hours with purchase of shampoo. Brown Furniture & Hardawre in little ol' Saint Joe.

FOR SALE—GIBSON ELECtric range with 2 ovens; refrigerator; automatic washer; dryer; wringer type washer; upright piano; 1964 Ford 9-pass. station wagon. John Bush, Spencerville, phone 238 4287.

USED REFRIGERATORS FOR sale at Brown Furniture & Hardware in little ol' Saint Joe.

WANTED—FULL TIME HELP. Good wages and insurance program. Spencerville Marathon, Spencerville, Indiana.

SEE US FOR SPOUTING. ROY I. Bowser Store, Saint Joe, Ind

FEDERSPIEL DRAPERIES—custom made drapes, bedspreads. Fabrics, rods and supplies. B1, Spencerville, Indiana. Phone 238-4518. 2tf

FOR SALE—GERMAN SHEPherd puppies. East of Auburn 5 miles, then north on Co. Rd. 45 to first house on right. 47t1

LET US ESTIMATE YOUR spouting needs. Brown Furniture & Hardware, Saint Joe, Indiana.

CHRISTMAS TREES—CHOOSE and cut your own for $2.00. Kenneth Kern, County Road 69. 47t3

USED OIL SPACE HEATERS for sale at Fisher's Corner Market in Spencerville, Indiana.

SAVE UP TO $5 PER YARD on 53 rolls of first quality Kodel (R) broadloom carpet specially purchased directly from the mill now at the Pletcher Carpet Warehouse, 1 mile west on Hwy 6 in Nappanee. Greater Indiana's first carpet warehouse selling directly to the public. Phone 773 7314.

HELP WANTED—public spirited citizens for part time help in keeping Saint Joe an attractive and refreshing place to live. The need for such help is not constant or steady, but it is frequent enough to require capable and willing citizens to maintain the best possible community. The pay is not high—but the rewards are great. If you are ready to work for your town occasionally, contact any town board member and volunteer your services; find out what you can do for the community. Call or see Jack Bowser, Lynn Lake or Ted Haberkorn.

THE PLETCHER FURNITURE Village on Hwy 6 in Nappanee is starting its January Clearance Sale of of furniture, carpet and bedding now. You even get clearance savings while shopping for Christmas gifts for the home. Save 10 to 50% in every department. Phone 773 3161.

ANYONE HAVING TREES that are dead or fallen that they want cleared away for the wood, call 337 2464. 47t1p

SAINT JOE MOBIL SERVICE Under New Ownership

VERLYN DIEMER — OWNER and OPERATOR

TUBES B.F.G., SEIBERLING TIRES MOBIL TIRES
TUNE-UPS BRAKE WORK LUBE CAR WASH
CARBURETOR, STARTER, GENERATOR, TIRE REPAIR

Hours 7 AM - 10 PM
Monday thru Saturday
9 AM - 9 PM Sunday
"Stop in and get acquainted"
Phone 337-9140

WE GIVE FAMILY STAMPS
MONDAY IS DOUBLE-STAMP DAY

We have the following grocery items:
POP POTATO CHIPS BREAD CUP CAKES CANDY
MILK HOT SAND WICHES PIZZA
BUTTER COTTAGE CHEESE EGGS
LUNCH MEATS CHEESE

Santa's Christmas Specials

Holiday Dresses
Gay Gibson Junior
Jerrie Lurie Missie
Mynette Half Size
Sportswear - Bobbie Brooks
Bradley Queen Casuals
Jane Colby
Robes-Brushed Nylon Gowns and PJs
Lingerie Panty Hose
Little girls' skirt-sweater sets
Robes, Granny gowns to match

Sarahbell's
DRESS SHOP Butler

DECEMBER

L 933
U242

The Saint Joe News

VOL. LXXXIII | Saint Joe (DeKalb Co.), Indiana | Thursday, December 12, 1968 | NUMBER 48

Indiana State Library

The man does not live who is more devoted to peace than I am, but it may be necessary to put the foot down firmly.
—Abraham Lincoln

Around the Town

WITH THE EDITOR

The little dance band outfit I play with (Bob Snowball and the Snowflakes) had a job Saturday night at Club Olympia in Fort Wayne. It was the Cooper company's Christmas party for all employees.

Just before we started to play, a fella came up too me and said, "I bet you don't remember me." I studied his face for a half minute or so; there was something familiar but I couldn't place him. I thought perhaps he was some salesman who stops in occassionally at the News Office — but that was wrong. Then someone who was standing close by made a remark to this man, and just as he mentioned his brother, Dave, I came out with "Kenny Walters."

It has been longer than I thought since I last saw Kenny, evidently. He looked different for some reason, enough that I couldn't remember him. Maybe it's because he's now a man and I remember a boy playing basketball—back in the good old days when the Saint Joe Tigers were still going.

Just for the heck of it, I looked up the basketball scores of 1953, thinking that maybe Kenny played later for "Riverdale." But, no, there it was in the January 29, 1953, issue of The Saint Joe News, Kenny Walters listed as Saint Joe's leading scorer with an average of over 17 points per game. He was second high in the county.

Speaking of the good old days, R. L. Holben of Auburn called Saturday to comment about the memories brought to him by my remarks last week concerning barbershop quartets and my late father. Mr. Holben was in the Shrine Band in years past when Dad was singing with the Chanters and knew him quite well. Mr. Holben sang in a quartet called "The Rexalls," sponsered by a druggist from South Whitley, and he knows of the enjoyment that came with such activities "in the good old days."

It's quite rewarding to have people call or write to say that they know and understand the feelings which one attempts to convey by the written or spoken word. It is a sort of fellowship to share the joys—and the sorrows—that remain through the years as treasured memories.

Willard Maxwell sent a note this week to remind me that he has paid his subscription but the date hasn't been changed on his paper. He's not the only one. I have a stack of paid up subscribers not yet brought up to date, but they will be.

I got another note last week, a slip of paper with notations and sketches which are somewhat puzzling. I think there is a message in them but I don't know what it is. Maybe you can figure them out, if you stop in and take a look.

Another bit of mail last week had me thinking that someone had goofed in their mailing list. An announcement came from Memphis, Tennessee, of Russ Hellen's Cib Center Open House to observe 22 years of business in Memphis. I couldn't figure out why I would get such an announcement from so far away. Then a little bell started ringing. I looked it up in the November 28 issue and, sure enough, Audrey Wade went visiting her daughter's family, the Russ Hellens, of Memphis. So, I suppose she is responsible for letting us know of her son in law's achievement.

Mrs. Wade left a "sale bill" at the News Office when she was in recently. It was put out in 1937 as political campaign material. I'll print it here for you next week. There are some laughs in it.

Why is it that when I pull the "easy open" tabs on mailing cartons for books, the tab tears off before I'm even half way across the carton?!?!

From The Prosecuting Attorney---
Letter Brings Additional Information On Judicial Situation

(Editor's Note: The following letter was received in response to our offer to the county prosecutor to help in any way possible to combat the trend toward extreme leniency in court interpretations of civil law. We are indebted to Mr. Winans for his detailed comments which follow.)

H. Charles Winans, Attorney
at law
619 South Randolph Street
Garrett, Indiana 46738
November 26, 1968

Mr. Theodore Haberkorn
Saint Joe News
Saint Joe, Indiana

Dear Ted:

I appreciate your sincere concern and desire to personally do something about the combined problem of crime and judicial ridiculousness.

I have spent a great deal of my time studying the problems presented, and I must say at the outset that I do not have a cut and dried solution. I have had some experiences which I can discuss with you that certainly tend to point up the areas where some work might be done with fruitful results.

The rising crime rate is getting to be a topic like the weather. Everyone talks about it, but no one does anything about it. And for the most part the average citizen feels just as helpless about doing something about the one as he does about the other. The average citizen therefore does nothing but worry and complain.

A recent newspaper article is fairly typical. I refer to an editorial in the Fort Wayne Journal Gazette on the morning of November 26, 1968; the general theme of the article is that part of the problem can be resolved if we teach our young people morality. I heartily agree with this, but I find in my contacts with the youthful lawbreaker that in a great many cases the lack of homespun morality education is the result of a parent's inability to do the job. Sometimes this is because the family consists of poor, uneducated people who just don't understand morality. You may find this difficult to believe, but many times these people just simply don't know the difference between right and wrong.

However, let us clear up one factor right now, and that is that all lawbreakers do not come from the poor, underprivileged classes. At least in DeKalb County they don't. And I must gear my remarks to DeKalb County, because that is the area where I work. I have had little, if any, experience with the big city ghettos. The solutions for their problems may not in all probability be the solutions for our problems. And I think that this is most important to remember. When the big time politicians say they are going to eliminate crime by eliminating poverty, they are simply being politicians. An unending deposit of federal money in DeKalb County would not change our crime problems a noticeable scintilla.

There is no one problem and there is no one solution.

However, much of the national trend toward more crime, causing honest fear in the minds of our citizenry, seems to be directly related to the liberal swing of our courts. In other words, it appears to me that things began to get bad soon after our high courts began to find ways to turn lawbreakers loose into society. The present attorney general of the United States and his predecessor in that office say that there is no connection. But the Indiana prosecuting attorneys with whom I work every day say that when the courts began to get loose with criminals, crime began to get bad; and I think that these people know what they are talking about.

This leads us then to pin part of the blame on the judiciary. But you must separate the appeals courts, like the U.S. Supreme Court and the Indiana Supreme Court, from the trial judge. Their problems are not the same and their effect on crime are not the same.

For the most part the trial judge's hands are tied by the action of the appeals court. He can not do as he pleases. If the appeals court says that certain evidence shall no longer be admissible to convict a person charged with a crime, then the trial judge is bound by that rule, and often if curdles his stomach to have to rule against a prosecutor because of one of the latest decisions. The trial judge is vulnerable in one area, that is when it comes time to pronounce sentence after a case has been presented and the accused proven to be guilty. Then the trial judge must impose the sentence that is provided by law, but all too frequently he assumes the responsibility of altering that sentence by suspending part or all of it.

This has a tendency of doing several things. 1: It makes the lawbreaker in that case feel like he got off easy. 2: It makes other potential lawbreakers feel as if they can proceed with a little bit of illegal activity because the punishment is not too great on first time offenders. 3: Frequently a certain kind of defense attorney will gain a reputation in the underworld as a first class "mouthpiece," "because even if you are guilty, he can get you a suspended sentence."

Prosecutors are not without some blame in this area. Frequently a prosecuting attorney will "make a deal" with a defense lawyer just because he is too lazy to try the case, or maybe his case load is so heavy that his office couldn't try all of the cases it has, so deals are made to simply get rid of them. We have made it an absolute rule in my office to make no deals of any kind with defense lawyers regarding suspension of sentences. This does not mean that we do not change charges, as occasionally we find after getting into a case that our evidence may be good to prove a charge other than the one originally filed.

This leaves the question of the appelate judiciary. Why do they make some of these decisions? My personal answer to this is simply that they are in a great many cases just incompetent men.

The point here is that these people are placed in these positions by politics. They generally run with the ticket. Most people don't know who they are voting for or why. The politicians have difficulty in getting good qualified men to run, because the good qualified people don't care to mix into the rather dirty game of inter-party politics that must be played. Hence, many of us believe that the judiciary should be removed from the ballot. But this will not take them completely out of politics, because someone will still have to appoint them, presumably the governor, and he will be politically partisan, if he is a politician; and how do you get to be governor unless you are a politician.

I believe that this appointment system would work a little better than the elective system because of several factors. 1: If a person is going to be labeled as being responsible for a particular appointee, he is more likely to pick a good man than a bad one. 2: The better qualified might be more interested if they didn't have to get all tangled up in the inter-party politics glut. The thing that makes politics bad is not the governors, senators, representatives or other elected officials. It is the party hacks, the king makers, who crave the power of seeing to it that this person gets to run for an office and another person doesn't. It is a lousy game and the worst part of our democracy, and it exists in both political parties.

I would hope that we could improve our judicial stysem by changing the method of selection. Maybe this would solve nothing, but certainly what we have is not producing very good results.

As for local judges, I believe that the local bar association should submit the names of two Republicans and two Democrats to the people to vote for one to be judge with an absolute restriction that there shall be no campaigning by either party, save plenty of publicity paid for out of public funds as to the qualifications of each man proposed. The job should be for life or until retirement and should pay the very best salary, so that the very best lawyers would not be hesitant to give up a good practice to be a judge.

You will note that I have put the bar association into the situation. Why? Because it is high time that they recognized their responsibility for much of the problem and did something constructive about it.

Everyone says "we need stricter law enforcement" when what they mean to say is we need a better judiciary.

I believe that the moral training aspect mentioned earlier can best be resolved in our schools. The schools say that this is a parental problem. I say it is a community social problem and our teachers must realize that they have a responsibility to do something more than teach reading, writing and arithmetic. They must by precept and example teach morality and social responsibility. Indeed a special course should be taught at every grade level dealing with morality. Surely you can teach morality without offending anyone's religious affiliation. This would take some pretty well qualifed teachers, but since we are spending 70% of our tax dollars to run our schools, then I believe that we have a right to expect something more than a boy or girl who can read and write. I also think that many of our school people would like to do just what I am proposing. This would have to be by state law, a state law which someone is bound to attack, probably the Civil Liberties Union; and so again we are right back to the judiciary and how much support they would give such a law.

I have written a lot and said little, but from these ramblings maybe you can pick up some thoughts about what the average citizen could do.

I have often wondered what the result would be if the individual judges who write some of these weird decisions received a few thousand letters from irate citizens each time they put forth with a new loose liberal judicial opinion. That is interesting thought.

In the future I would be interested in hearing your thoughts on all of these things.

Very truly yours,
H. Charles Winans

PTO Tuesday

The regular business meeting of the Riverdale P.T.O. will be set aside this month so that the music department of the Riverdale Elemenary and Junior High schools can present a program appropriate for the Christmas season. The program will be given next Tuesday night, December 17, 1968, starting at 7:30 p.m.

Miss Judy Washler is in charge of the program which will be presented by students in grades one, three, five and junior high.

Parents, patrons and students are invited to attend.

Honor Students

The Honor Roll and Honorable Mention students for Eastside High School for the second six week grading period have been announced as follows:

DISTINGUISHED (All A's)
Reva Armstrong, Hal Hansen, Nila Willibey.

HONOR ROLL
12th grade—Karen Armstrong, George Angelone, Gary Baird, Sandra Bissell, Rebecca Blume, Mary Boyer, Peter Foster, Philip Haberkorn, Dennis Hollinger, Lorene Laux, Hope Longacher, Rowena Moore, Craig Parshall, Sheila Reinoehl, James Ridge, Tom Seltenright, Vickie Sherer, Kristine Smith, Cynthia Staley, Darla Vachon, Patricia Wegmann, Royce White, Gary Willibey.

11 grade—Sandra Anderson, Susan Benninghoff, Steve Cole, Kevin Houser, Kathy Hudson, Carol Lambert, Debbie McDowell, Jerry Mansfield, Van Miller, Dennis Robbins, Nila Shockley, Ann Washler.

10th grade—Rodney Alwood, Dale Curry, Nancy Freidenberger, Michael Gaff, Bill Graham, Roberta Harter, Randy Hartleroad, Paul Hollabaugh, Daniel Hughes, Debbie Keller, Karen Laub, Gay Parshall, John Stois.

9th grade—Nikki Cell, Karen Cook, Robert Farrer, Tom Frank, Tom Keller, Stephanie Koch, Tom Lambert, Rita Martin, Lowell Prentice, Peggy Rector, Diane Sebert, Caroline Smith, Marna White.

HONORABLE MENTION
12th grade—Sybil Brattain, Dennis Ginder, Dennis Girardot, Patricia Huff, Wendy Hughes, Michael Kimpel, Susanne Mansfield.

11th grade—Rick Fuller, Angela Keller, Steve Keuneke.

10th grade—Jenny Cox, Janelle Moore, Kathy Moore, Karen Myers, Kathy Heffelfinger.

9th grade—Jean Rosenberry.

Riverdale's honor students are as follows:

DISTINGUISHED (All A's)
Gail Jacobson.

HONOR ROLL
8th grade—Tony Keeler.
7th grade—Theresa Kern, Douglas Shockley.

HONORABLE MENTION
8th grade—Charles Curle, Ervin Fetters, Renee Funk, Vaughn Hahill, Christina Keller.
7th grade—Vickie Baker, Naomi Cook, Deborah Culbertson, Debra Keating, Lori Reser, Ricky Walters.

DECEMBER

L 933

The Saint Joe News
Published weekly at Saint Joe, Indiana 46785.
Entered at the Post Office at Saint Joe, Indiana 46785, Second Class matter.
Subscription—$3.50 per year.
T. E. Haberkorn, Jr., Editor and Publisher.
Philip Haberkorn., Assistant and Production

Blazers Lose

by Phil Miller

Eastside's Blazers are still looking for their first win following Saturday's 63-37 loss to DeKalb Central. The Blazers put out a good effort the first half, hustling well and outrebounding the taller Barons by 24 to 18. However, they couldn't find the range on their shots and trailed 32 to 23 at the half.

In the last half, the Blazers came unglued and only managed 14 points, also losing the rebound battle 40 to 26.

Free throws especially hurt Eastside as the Barons shot 37, hitting 21, to the Blazers' 5 of 14. The Barons were only called for one foul the entire last half, while the Blazers were caught 17 times in this period.

This week the tough Westview team visits the locals on Saturday night. Westview has one of the area's top scorers, Thompson, who has scored over 40 points on two occasions. The Blazers are aiming to hold down Thompson and knock off Westview.

The reserves lost their game to DeKalb Central, 41 to 16.

DEKALB CENTRAL 63			
Jones	6	0	12
Post	7	5	19
Charleswood	4	7	15
Bunch	0	4	4
Carpenter	0	1	1
Lepley	1	0	2
Farrington	3	4	10
Totals	21	21	63
EASTSIDE 37			
Simanton	2	1	5
Ross	5	1	11
Kessler	3	2	8
Seltenright	3	1	7
Ginder	1	0	2
Miller	1	0	2
Kochert	1	0	2
Wasson	0	0	0
Flood	0	0	0
Cole	0	0	0
Ridge	0	0	0
Totals	16	5	37

Junior League

The Junior League basketball season opened Saturday, December 7, with the playing of two games. Team 1, with the spirited playing of Loren Fisher, won from Team 2 by the score of 35 to 8. Team 2 was without the services of Mark Diemer and Herbert Hoover, due to an injury and the flu.

Team 4, led by Tom Hollabaugh, won in the second game by the score of 23 to 15.

This coming Saturday Team 1 plays Team 3 and Team 2 plays Team 4.

TEAM 1 35			
Fisher	8	2	18
Kochert	1	1	3
Roberts	4	0	8
Carper	2	0	4
Wolfe	1	0	2
Griggs	0	0	0
Watson	0	0	0
Totals	16	3	35
TEAM 2 8			
Hansen	0	3	3
M. Mansfield	1	0	2
Knisely	1	0	2
Doll	0	0	0
R. Smith	0	1	1
Totals	2	4	8
TEAM 4 23			
Hollabaugh	9	0	18
DePriest	2	1	5
Bohl	0	0	0
R. Mansfield	0	0	0
Laub	0	0	0
Loy	0	0	0
Koenemann	0	0	0
Totals	11	1	23
TEAM 3 15			
Kagey	0	0	0
Hood	2	0	4
Bevington	1	0	2
Rinard	4	1	9
Conley	0	0	0
Sechler	0	0	0
Wells	0	0	0
Totals	7	1	15

?

by Loretta Loy

I got a letter from Mike Haberkorn! I thought he forgot us, but he didn't. Mike says he'll be home for Christmas. His leave starts the 20th but he isn't sure that he'll leave then. Mike is on the basketball team on Ford Island and their tournament is from the 16th to the 22nd. How far they get in the tourney will determine when he can leave.

Mike said that the weather is getting pretty chilly. It went all the way down to 67 degrees the other night and he almost froze!! (What !)

20th Century Fox is getting ready to film "Tora Tora Tora," which is the story of Pearl Harbor December 7, 1941, just 27 years ago last Sunday. When Mike gets home, he can tell us all how to make a movie.

Boy, this Christmas promises to be a very exciting one for our area with so many men home on leave and out for good. There should be quite a reunion! If you guys want to have a reunion party, I'll donate my house and the ham sandwiches.

Mike Loy will be home December 21.

Larry Beaty's new addres is as follows:
SP4 Larry W. Beaty
RA 55 946 718
Air Cav. Trp. 2nd A-C
APO NY NY 09093

Well, I guess that's it for now. Mike says the surf's up. flee you next week, maybe in person. Marry Christmas and may God bless you in the coming year.

SAINT JOE LIONS CLUB VISITS WIFF RADIO
—by Frank Amstuts

The 100% Night was a success. There were 28 members present. One new member, Mr. Richard Crow, was inducted into the club, and Mr. Forrest Bevington, who was out due to illness and convalescence, was reinstated. Mention was made by president Robert Wilder that we have two charter members, Willard Hurni and Clifford Billow, who helped organize the club 27 years ago.

Mr. Hurni then gave a short talk on Lionism. He said that members get many benefits, such as experience in office, committees, education by contacts, good times and fellowship, and the opportunity to meet influential persons who speak at meetings. However, he said, if you don't work, you will not be of much use to your club, nor will the club be useful to you.

Mr. Wayne Paradise of radio station WIFF was introduced, and by his invitation, the club adjourned to the radio station.

Mr. Paradise presented the station's "electric disc jockey," placing several large steric music tapes on the machine, along with some smaller tapes for commercials, as well as other tapes and gadgets to announce the exact time at the proper intervals. These are all timed and run by an electronic brain, and this is set by pressing a few buttons. Then he pushed another button, and we heard a portion of Tuesday morning's program. This machine sells for $30,00, and in its field is comparable to the Cadillac in the automotive industry. The station has another room full of machines. Mr. Paradise is a likeable person, and would probably like to show this station to groups who might be interested in a tour.

CHANGE IN SCHOOL TIME DECEMBER 20

School Superintendent Kenneth Cole has announced that a special a.m. tardy time and special a.m. school bus route time will be in effect for Friday, December 20. That morning, all school buses in the DeKalb County Eastern Community School District will run one hour later than usual.

Tardy times for the schools in the district will be as follows:

Eastside High School — 9:20 a.m.

Butler Elementary School — 9:25 a.m.

Riverdale Elementary School— 9:10 a.m.

Evening school dismissal times and bus schedules will not change.

Students will enjoy Christmas vacation until Thursday, January 2, 1969, when classes resume at regular times.

RAYLE'S BODY AND PAINT SHOP
Damage Repair Sprayed-on Vinyl Tops
FREE ESTIMATES PH. 337-3385
SAINT JOE, INDIANA

PUBLIC AUCTION
Located in Spencerville, Indiana, (south end of town) on SR1.
SATURDAY, DECEMBER 14
Sale Time 9:30 A.M.
Household goods and appliances.
KATHRYN SHOCKLEY, owner
Kruse Auctioneers

WIFF RADIO
105.5 FM
"AT THE TOP OF YOUR DIAL"
-BASKETBALL-
Dec. 13—Garrett vs Huntertown*
Dec. 14 Leo vs Pierceton*
Dec. 17 Leo vs Hamilton
Live at 8:10 p.m.
*Delayed broadcast 10 p.m.

REGISTER NOW---
for our Christmas drawing to be held Monday, Dec. 23, 8 PM
PRIZES - occasional chair electric skillet, table lamp, insulated jacket, $10 gift certificate
BROWN FURNITURE & HARDWARE
SAINT JOE, INDIANA Phone 337-2415

Christmas giving calls for
Sechler's Distinctive PICKLES
Gift Boxes
priced from $2.30 to $5.00
Prices are FOB factory
Open until 12 noon Saturdays
PHONE 337-2615

DECEMBER

NOTICE TO BIDDERS ON SCHOOL BUS CHASSIS

The Board of School Trustees of the DeKalb County Eastern Community School District, DeKalb County, Indiana, will receive sealed bids until 8:00 p.m. EST, on January 6, 1969, at its office at 503 East Green Street, Butler, Indiana, 46721, for two (2) chassis to fit two (2) 66 passenger school bus bodies. Such chassis shall meet all specifications as set out in the State of Indiana Bulletin No. 267, School Bus Standards, and said chassis shall also meet the additional specifications as spelled out herein.

Bids are to be submitted on State Board of Accounts Form Number 95, all parts of which will be attached and properly filled out.

Each bid shall be accompanied by an acceptable certified or bank officer's check made payable to the order of said School Corporation or by an acceptable bidder's bond in favor of said School Corporation for an amount not less than five percent (5%) of the amount of the proposal, which check or bond shall be forfeited as liquidated damages in case of failure of the successful bidder to enter into contract within ten (10) days after notification of the acceptance of his proposal.

The date of delivery of said equipment will be agreed upon by mutual consent of the Board of School Trustees and the successful bidder at the time of entering into the contract.

The Board of School Trustees of said School Corporation reserves the right to reject any or all bids and to waive any informalities therein.

All chassis bidders are to spell out four (4) different bid figures: (1) bid price of two (2) chassis as per the above with allowances for two (2) tradeins —a 54 passenger 1958 Chevrolet and a 54 passenger 1959 International; (2) bid price of two (2) chassis as per the above with allowance for one tradein—a 1954 passenger 1958 Chevrolet; (3) bid price for two (2) chassis as per the above with allowance for one tradein—a 54 passenger 1959 International; and (4) bid price for two (2) chassis as per the above with no tradein involved.

ADDITIONAL SPECIFICATIONS FOR CHASSIS ARE AS FOLLOWS:

I—AXLES

Axles—7000 pound front axle or more, 16,000 pound, single speed, rear axle or more;

II—BRAKES

Brakes—Heavy duty brakes with hydrovac and 6" wide or more brake shoes on the rear axle, specify brake shoe size and thickness of lining in the bid. Reserve vacuum tank.

III—ENGINE

Engine—V-type, 330 cubic inch capacity or more. Full flow oil filter. Quart oil bath air cleaner. Heavy duty type clutch, 13" or more. Engine governor.

IV—TRANSMISSION

Transmission—Five (5) speed full synceromesh, direct drive.

V—ELECTRICAL

Electrical—100 Amp or more alternator. 205 Amp hour battery.

VI—TURN SIGNAL SWITCH

VII—INSTRUMENTS

Instruments— Ampmeter, temperaure gauge, speedometer with odometer in tenths, fuel gauge, upper beam indicator, vacuum gauge.

VIIII—TIRES

Tires—900X20, tube type, 10 ply tires, nylon, mud and snow type on rear.

IX—WHEELS

Wheels—wheels appropriate for 900X20 tires, not less than 7" rims. Wheels are to be black, ten (10) stud disk type.

X—POWER STEERING

XI—CHASSIS BIDDER DELIVERY RESPONSIBILITY

The successful chassis bidder will be responsible for delivery of the chassis to the successful body company.

XII—COORDINATION FOR ROAD SPEEDS

The engine, the transmission, and the differential shall be so matched as to allow 60 mph at somewhere around 3800 rpm in direct gear, loaded, and on a hard surface, level road, and so as to allow 40 to 45 mph at somewhere around 3000 rpm in fourth (4th) gear under like load and road conditions.

SPECIAL CONDITION FOR THE BID

If any of the additional specifications as listed herein should be in conflict with Bulletin No. 267, School Bus Standards, Indiana State School Bus Committee, effective August 1, 1967, as being less than State Specifications, then Bulletin No. 267 shall dictate said specifications.

Wendell W. Cooper, Secretary
Board of School Trustees
DeKalb County Eastern Community School District
503 East Green Street
Butler, Indiana 46721 4712

Did you know

—that among the nearly 1,000 undergraduate students attending St. Francis College in the 1968—69 fall semester at Fort Wayne are Donald M. Bullock and Steven G. Hope, both of Saint Joe. St. Francis, a coeducational, accredited liberal arts college, offers degrees at both the undergraduate and graduate levels.

—that the cost of automobile insurance averages out to approximately 1.4 cents a mile, according to the Insurance Information Institute. Depreciation, maintenance, taxes, parking and tolls run the total cost of owning and operating automobiles up to 11 cents a mile.

—that David Heyman was admitted to Souder Hospital Sunday.

—that Ivan Brown, Dick Roberts and Bill Mansfield put up the Christmas lights in town last week end.

—that Madonna Wade underwent surgery last week at Hicksville.

—that special 1969 vehicle license numbers are now available at auto license branches. Special numbers may be reserved during the month of December. Those wishing special numbers are asked to take their vehicle registration received from the state and the county tax receipt to the branch office.

—that adult education classes are being offered at DeKalb Central, two now in progress and four others to begin in January. December 2 saw the start of a Community Band and adult ag course at Central. Courses beginning in January include mixed volley ball (at the Waterloo gym), sewing I, ceramics and adult basic (reading and communication skills). Any adult may register by sending their name, address, telephone number, title of class plus tuition before December 31 to: Community Education, DeKalb High School, R3 Waterloo, Indiana 46793. Tuition is as follows: mixed volley ball $2.00; sewing I $4.00; ceramics $4.00; and community band $2.00. There is no tuition for adult basic and adult ag. Additional information may be obtained by calling 925 2363. Additional classes can be arranged, if there is a group of 8 or 10 with a need or want. An atempt will be made to fill any requests.

—that there have been 740 person interviews since January 1 at Oaklawn Psychiatric Center at Elkhart involving people from DeKalb County. $1,751.50 in financial assistance was given through county funds allocated by the DeKalb County Commissioners for mental health. $2,021.57 remains in the fund for the remainder of the year.

—that the 150 members of the 1969 Indiana Legislature opened a three day biennial conference Tuesday aimed at giving them an adequate background on the major issues. The 61 day 1969 session opens January 10.

—that Cynthia Brechbill, 19, of Auburn was among six 4H club members who received the farm group's highest national honor last week at Chicago. She and one other Hoosier, James Findling of Daleville, received presidential awards at the final banquet of the National 4H Congress. Earlier, each winner received a $500 scholarship for excellence in leadership.

—that Mrs. Minnie Knisely, 91, of Butler died in the Butler Rest Home Wednesday of last week following an illness of one week. She had been at the rest home for three years.

—that Butler police and the sheriff's department investigated a theft Thursday of last week at the elementary school in Butler. A saw valued at $91.50 and set of socket and open end wrenches valued at $40 were taken in the breakin.

—that a groundbreaking ceremony for the new Garrett Community Hospital addition may take place around March 1. The cost of the addition is around $600,000.

—that Memorial Hospital admissions last week include Jonathon Beard, Cheryl Burkhart, Diana Oberkin and Brenda Mutzfeld, all of Butler. Dismissals include Helen Foutz and infant of R1 Auburn; John L. Weaver of R2 Auburn, Linda Long of Butler and Florence Scott of R1 Saint Joe.

—that dismissals from Memorial Hospital this week include Mildred Oberlin of Butler and Amelia Ortiz and Pearl Smith of Saint Joe.

Public Sale

All properties to be sold at building site of 80 acres listed below located east of Newville on State Road 8 about one mile to County Road 75, then north on 75 about ½ mile, then east on Road 50 about ¼ mile and watch for 80 acre sign.

Saturday, Dec. 14
SALE TIME 2:00 P.M.

4 PROPERTIES

SALE NO. 1 (2:00 P.M.)
House and lots located in Newville that belong to this estate. Lots are all connected and surround older house that still may have some living value - better check it out. Watch for sign ¼ block east of Grimm Newville Store. Bids will be called at 80 acre farm.

SALE NO. 2 (2:15 P.M.)
About 3 acres of land of this estate that lies along river behind church. May be some useful walnut trees on this tract - be sure to investigate. Sign can be seen at bridge on north side of river. Bids will be taken at 80 acre farm.

SALE NO. 3 (2:30 P.M.)

80 acres - good farm with road on two sides - mostly tillable. Several building sites plus building pictured above which are still useful, but not lived in at present. A real opportunity for investment - farming or family living. Look it over and take a few minutes to attend the sale. Find out for yourself what the price will be. Don't find out later that it sold for what you would have easily paid.

SALE NO. 4 (2:45 P.M.)
40 acres - just east of 80 about ¼ mile on opposite side of road. Watch for sign. Here is just what you have been waiting so long for at a chance to buy. A nice clean cut tract - very good for one home site - investment or farming. Don't miss the sale. Come and see how easy you can own it and develop your own ideas.

— TERMS —

All sales require 10% of sale price (minimum of $200.00) down sale day and balance cash at closing which can be soon. More complete information and details given sale day.

HARRY T. SMITH ESTATE

NOT RESPONSIBLE FOR ACCIDENTS

Attorney: Howard Benninghoff, 1111 Anthony Wayne Bank Building, Fort Wayne, Indiana.

Auctioneers: Russell, Dean and Dennis Kruse Also dealers in real estate and professional appraisers, 305 South Union Street, Auburn, Ind. Phone 925-4004

FLESHER ELECTRICAL CONTRACTING
RESIDENTIAL and COMMERCIAL
WIRING and REPAIR
337-2271 or 337-2270

KRUSE REAL ESTATE
FARM and RESIDENCE LISTINGS NEEDED
Bob Walter, Salesman
PHONE 925-0004
WATERLOO, INDIANA

- FOR SALE -
40 ACRES IN JACKSON TOWNSHIP
Deluxe French 2-story. Extra good outbuildings. Slightly rolling. Price $28,000. Extra acres available.
Good remodeled home in Spencerville. Best cash offer.
Strombeck Real Estate
337-3325 Free appraisals

POWERVAC
FURNACE CLEANING & SERVICE
Cleans furnace, air ducts, registers, chimney from ash pit to chimney top in less than an hour. No dirt or mess in house or basement. Giant power vacuum draws all dirt to truck hopper.
ARNETT'S HEATING
Phone 337-2880

CHRYSLER - PLYMOUTH
and
The Best In Used Cars
EXPERT BODY WORK
24-HOUR WRECKER SERVICE "WE HURRY"
R. L. HOLBEN AUTO CO.
Auburn, Indiana Phone 925-3010

DECEMBER

Want Ads

GUITAR LESSONS GIVEN BY appointment. Kathy Akey, phone 337 2276. 48t3

FRESH EGGS FOR SALE—35c per dozen. Daniel Miller, 3 miles east of Saint Joe on County Road 71. 48t2p

CHRISTMAS TREES—SCOTCH, red and white pine. Choose, we cut. ½ mile east of Spencerville covered bridge. Evenings and weekends. 47t3p

FOR RENT IN SAINT JOE—3 bedroom ranch home. Phone 337 2927. 47t2

WANTED—EXPERIENCED sewing machine mechanic. Small plant, good opening for an older man who wants to slow up. Contact Whitehouse Mfg. Co., 111 S. Main St., Three Rivers, Michigan.

ELECTROLUX SALES & Service. 303 W. Maumee, Angola, Ind. 665-3561. . . 28tf

FOR SALE—PAIR OF MAN'S figure skates, size 5. New last Christmas. Lavon Hart, phone 238 4831. 48t1

SEE KEITH DAVIS FOR 1969 Fords, Falcons, Thunderbirds—A-1 used cars—Ford trucks. Antwerp Sales, Inc., phone 419-258-7473, Antwerp, Ohio. Open evenings 'til 9:00 Monday through Friday.

WANTED—PART TIME maintenance man for The Unicorn. Check furnace plus other incidentals. Compensation will be negotiated. Contact Loretta Loy.

ELECTRIC RUG SHAMPOOER for rent. $1 per 24 hours with purchase of shampoo. Brown Furniture & Hardawre in little ol' Saint Joe.

PUREBRED HAMPSHIRE boars. Top bloodlines, validated herd. No. 295. Phone Pennville, Ind. 731 2361 or 731 2362. Howard and Glen Cash.

SEE US FOR SPOUTING. ROY I. Bowser Store, Saint Joe, Ind

FEDERSPIEL DRAPERIES—custom made drapes, bedspreads. Fabrics, rods and supplies. 31, Spencerville, Indiana. Phone 238-4518. 2tf

WAREHOUSE CARPET SALE on 53 rolls of Kodel (R) quality broadloom carpet specially purchased by the Pletcher Carpet Warehouse, 1 mile west on Hwy 6 in Nappanee. Save up to $5 per yard on decorator colors in tweeds, sculptured, plushes and shags. Offer limited to rolls in stock. Hurry. Phone 773 7314.

LET US ESTIMATE YOUR spouting needs. Brown Furniture & Hardware, Saint Joe, Indiana.

CHRISTMAS TREES—CHOOSE and cut your own for $2.00. Kenneth Kern, County Road 69. 47t3

SHOP EVERY NIGHT 'TIL Christmas. For leisure shopping for the home, for the family, visit the Pletcher Furniture Village on Hwy 6 in Nappanee. Hundreds of sofas, chairs, occasional pieces, dining rooms, bedrooms, wall decor, and accessories available for immediate delivery. Phone 773 3161.

FOR SALE—HAY BY THE bale. Phone 337 2401 evenings. 48t1p

HELP WANTED—public spirited citizens for part time help in keeping Saint Joe an attractive and refreshing place to live. The need for such help is not constant or steady, but it is frequent enough to require capable and willing citizens to maintain the best possible community. The pay is not high—but the rewards are great. If you are ready to work for your town occasionally, contact any town board member and volunteer your services; find out what you can do for the community. Call or see Jack Bowser, Lynn Lake or Ted Haberkorn.

USED PORTABLE TV FOR sale at Brown Furniture & Hardware in Saint Joe. It's like new!

Have You Seen This Girl?

(The following letter was received this week.)

Norman and Ruth Ernstein
776 Crafton Avenue
Redlands, California 92373
December 5, 1968

Will you, please, help us find our daughter? My, wife, Ruth, and I are directing this plea to you and to the ten thousand other newspapers in the cities, towns, and hamlets of this country.

Our daughter, Elizabeth Lurene (Liz) Ernstein, was just two months short of her fifteenth birthday when she vanished without a trace last March 18.

She was last seen walking home from school along a lonely tree lined street amid the orange groves of suburban Redlands. In her arms, she carried a blue notebook and a red algebra textbook.

Since then, law enforcement agencies, family members, and friends have spent countless hours tracking down hundreds of tentative leads. But to no avail. Not one single, slender clue has brightened all our efforts. Seemingly, Liz has disappeared like a breath of air on a winter's day.

But, surely there is a simple explanation. Was she abducted? Did she run away from home? Is she dead? Or is she alive and, perhaps, in your town?

You can help us. Ruth and I are begging you to help us find an answer to our torment—to help us end the long nightmare of these past eight months—by releasing our story and Liz's picture in your paper.

The Lord willing, someone in your area may have seen her.

With sincere gratitude,
Norman and Ruth Ernstein

Additional information about the matter follows:

Monday, March 18, 1968, began as an ordinary day for Elizabeth Lurene Ernstein when she left home for classes at Moore Junior High School in Redlands, California. But this Monday on the 18th of March was not to be an ordinary day.

Elizabeth's school day passed without incident. She attended her last class, then left school at 3:40 p.m. to walk home, a two mile route through blossoming orange groves. She never arrived home. Somewhere along the lonely street, Elizabeth Ernstein vanished.

There are no clues to her whereabouts, or even to what happened to the 14 year old girl, other than a report from a Redlands businessman who was driving through the area. He thought he saw a girl resembling Elizabeth walking toward the corner of the street on which she lived.

To her parents, Norman and Ruth Ernstein, the months of uncertainty and anxiety over their missing daughter "are the deepest anguish a person can go through. It is a shock so deep you become wooden," the mother explained.

The Ernsteins are appealing nationwide for help in locating their daughter. Ernstein, a chemical engineer at Lockheed in Redlands, and his wife Ruth, a psychiatric social worker, have posted a $5,000 reward for information that will solve the mystery of their daughter's disappearance. They have vowed, "We will not rest until we know."

Neither parent has rested since that first long night when their young daughter failed to come home. They have tracked miles through orange groves, fields, foothills, and canyons in and around the Redlands area. They have followed every lead, no matter how slight, in the search for Elizabeth.

"I can face daytime better than the night," the distraught mother said. "At night I find myself saying: 'Is she safe? Is she warm? Is she fed? —and finally—is she alive?' "

When Elizabeth, nicknamed "Liz" by her friends, left for school that March morning, she had only 25 cents with her. She was dressed in a blue dress with white flowers, tennis shoes, and a dark olive corduroy coat. Around her neck she wore a small gold chain with a pendant gold and blue star. En route home, she carried a red algebra book and a blue looseleaf notebook. None of these has been found.

Elizabeth is five feet, five inches tall, weighs 105 pounds and has brown hair and brown eyes. She is one of five Ernstein children, one of whom died of polio in 1952.

"This, the second tragedy in our lives, is even greater because of the uncertainty," the desperate father said in his appeal to end the nightmare. "I can accept anything, even the worst, which I'm resigned to, but I must know."

Any information concerning young Liz Ernstein should be reported promptly to Captain Charles Callahan, San Bernardino County Sheriff's Office, San Bernardino, California, phone (714) 889-0111.

ANDY CROW NOW AT KNISELY BANK

Andy Crow, who has been employed recently with Sears & Company in the Richmond area, is now employed at the Knisely National Bank in Butler. He is the son of Mr. and Mrs. Richard Crow of near Saint Joe and is a 1960 graduate of Riverdale High School.

Andy attended Purdue University and graduated in 1965. He, his wife, the former Margie Fetters of near Saint Joe, and their daughter, Lori, now reside in Spencerville.

GIRL SCOUT TROOP 220

NOVEMBER 25

We completed a few more requirements on the My Trefoil Badge. We had our opening and songs. Cadette Scout Lu Anne Hook led us in our games. Then each patrol divided up and worked on their patrol badges. We had our closing circle and the meeting was dismissed.

DECEMBER 2

We had another meeting December 2. We had our opening, sang songs and played a few games. Then we decided the time and date for our Christmas party. Then we drew names and had refreshments. We worked some more on badges and the meeting was dismissed.

—Shari Hook, Troop Scribe

RIVERDALE MENU

Monday, December 16: buttered peas, creamed potatoes with ham, mixed fruit, butter and peanut butter bread.

Tuesday, December 17: sunny-faced sandwich, baked beans, apple crisp.

Wednesday, December 18: Ham salad sandwich, tomato soup, fruit jello, cookie.

Thursday, December 19: pizza burger, green beans, peaches, peanut butter bread.

Friday, December 20: tuna and noodles, buttered corn, plums, butter and peanut butter bread.

Milk served with each meal. Menu subject to change with-

HEP'S DAIRY STORE
SAINT JOE INDIANA
Open Monday thru Saturday 8 to 8
Sunday 11:30 AM to 7 PM
FRIDAY-SATURDAY SPECIALS
BEEF CHUCK ROAST lb. 69¢
Slicing Bologna 69¢
Pickle Pimento 69¢

JACK'S ELECTRIC SERVICE
I&M RECOMMENDED ELECTRIC HEATING-COOLING DEALER
Wiring Heating Repair
—Financing Available—
SAINT JOE Ph. 337-2641

LISTINGS NEEDED
—throughout the Tri-State area—farms, suburban and city properties. Give us your listing now for our Spring and Summer Catalog in which each property has a photo of the improvements and description of the land and improvements. We sold more real estate in 1967 than in any previous year of the more than 40 years we have been in the real estate and auction business. Free appraisal on your property without any obligation. Licensed in Ohio, Indiana and Michigan.
DAY'S REAL ESTATE & AUCTION
9941 LIMA ROAD, FORT WAYNE — 485-4291
EDGERTON, OHIO — 298-2582
CAMDEN, MICHIGAN — 368-2186

SAINT JOE MOBIL SERVICE Under New Ownership
VERLYN DIERKER — OWNER and OPERATOR
TUBES R.P.G., SEIBERLING TIRES MOBIL TIRES
TUNE-UPS BRAKE WORK LUBE CAR WASH
CARBURETOR, STARTER, GENERATOR, TIRE REPAIR
Hours 7 AM - 10 PM
Monday thru Saturday
9 AM - 9 PM Sunday
"Stop in and get acquainted"
Phone 337-9140
WE GIVE FAMILY STAMPS
MONDAY IS DOUBLE-STAMP DAY
We have the following grocery items:
POP POTATO CHIPS BREAD CUP CAKES CANDY
MILK HOT SAND WICHES PIZZA
BUTTER COTTAGE CHEESE EGGS
LUNCH MEATS CHEESE

DECEMBER

L 933

Indiana State Library

As I would not be a slave, so I would not be a master. This expresses my idea of democracy. Whatever differs from this, to the extent of the difference is no democracy.
—Abraham Lincoln

Around the Town

WITH THE EDITOR

Here is that political "sale bill" brought in by Audrey Wade recently

"PUBLIC SALE

"Due to the fact that the owners probably will take back the management of their property, there will be offered at public sale to the highest bidder at the White House, next the empty Treasury Building at Washington, D.C., on

"JANUARY 8, 1937

"Beginning promptly at 10 A.M. the following:

"1 Democratic Platform, never used, therefore good as new.

"1 aged donkey, somewhat blemished, and too weak to kick.

"A miscellaneous number of charming smiles.

"1 car load mixed feeding cattle, if not shot before day of sale.

"Bones of 12,000,000 little pigs and sows slaughtered by A.A.A.

"1 boar, sired by doctrine of scarcity; damned by everybody.

"150,000 bushels seed corn, imported from South America.

"1 ship load cotton goods, imported from Japan.

"1,000 barrels of flour imported from Canada.

"500 hams imported from Poland.

"123,000 corn and hog contracts for what they will bring.

"Large quantity of steel imported from Germany, specified for government work.

"1 joke book containing all codes and the Russian alphabet.

"1 big chisel.

"Large quantity of PWA picks, spades, shovels, rakes, etc., etc., which have been used only to lean upon.

"Miscellaneous quantity of new fangled gadgets, brain trust brand, too numerous to mention.

"TERMS—All sums of $10 and under cash in 50-cent dollars. No gold accepted. All sums over $10, a credit of 300 years will be given to foreigners without interest, while 30 days time will be given to Americans with bankable notes to draw all the interest and taxes they can stand.

"Free lunch to hoboes, relief clients, underprivileged transients, any others who won't work, and those who have missed the social values of the more abundant life.

"Large number of European trained field hands, mostly Russian, available for other employment."

—In some respects, things haven't changed in 31 years.

Wednesday afternoon Marty Loy stopped in with another young man of bigger stature. I had to look twice before I recognized Greg. Loy. I remembered him as a little squirt; now he must be a six-footer or close to it. He's visiting here for a month, now being a resident of California.

Dave Hager, the barber, says he wishes I had been around with the camera last week end. The Hagers had decorated their Christmas tree, a large one, and were sitting near it, watching TV. Dave was comfortably situated in a nesay chair, sort of half asleep, half awake. On one of those occasions when his eyes opened, his vision took in the top of the towering tree coming down toward him and the kids, the latter seated on the floor in front of the TV. The tree lost its balance, and Dave says it was quite a sensation when he opened his eyes and saw the thing coming down at him.

The decorating job had to be done all over.

The Saint Joe News

VOL. LXXXIII — Saint Joe (DeKalb Co.), Indiana Thursday, December 19, 1968 — NUMBER 49

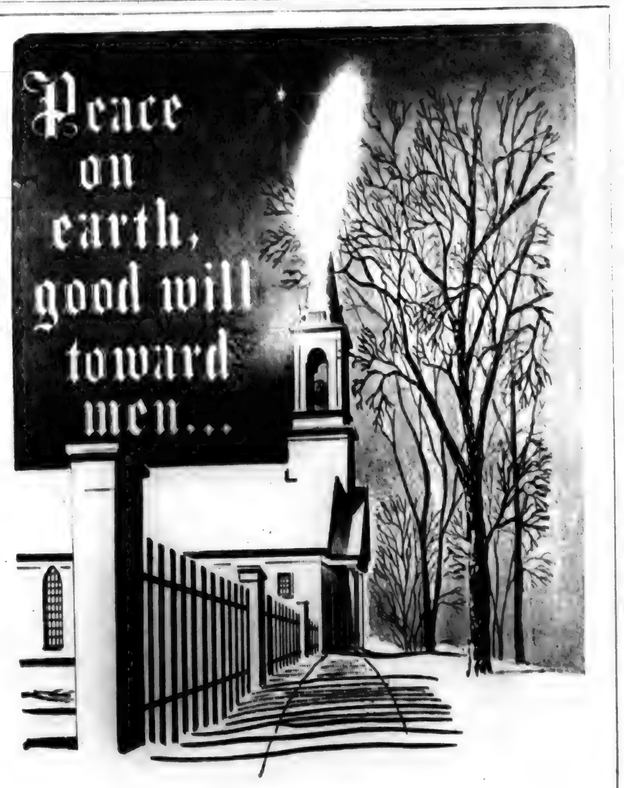

Perhaps in this generation when "new" and "now" prevail as a way of life, there is a special message in the "old" story which is repeated year after year—and which will be repeated eternally. Those who accept the birth of the Christ Child as the ultimate showing of God's love for mankind bear a responsibility for preserving what is referred to as the "true meaning of Christmas." Too often these words are spoken sentimentally rather than as an indication of individual faith. If materialism overrides the true meaning of Christmas, it is because those who confess Christ as Saviour have themselves been swept into the ways of the world. "Be ye not conformed, but be ye transformed - -" are especially appropriate at Christmastime, to serve as a guide when all other things fail us.

As you enjoy the Christmas season, the joy of giving and of receiving, best wishes for a truly Merry Christmas come your way from—

The Saint Joe News

Santa Tours County

Santa Claus will make the [illegible] of DeKalb County S[illegible] [illegible] Sunday [illegible] M[illegible] [illegible] [illegible] [

DECEMBER

L 933

Lions Club

—Frank Ammon

The two new members, Richard Crow and Forrest Bevington, were assigned to Boys and Girls, Health and Welfare, and Safety Committee. Lion Bullock gave a short account of the Lion International office near the Loop in downtown Chicago. Mr. Bullock advised that any Lion visiting should wear his Lion pin, give the Lion handshake, and they will give him a guided tour of the six story building and publication office, and press rooms.

The budget was passed after some slight changes. The club plans to spend a larger percent of this money on local projects this coming year.

Activities budget:

Income — ice cream social - $213.97; fair - 1590.84.

Disbursements — state projects (dancer control, leader dogs, eye bank) - $350.00; Lions local projects - 435.00; community projects - 1090.00; school projects - 315.00; county projects - 115.00.

FARM BUREAU BOARD

Monday evening, December 16, the DeKalb County Farm Bureau Board of Directors held a joint business and planning meeting.

Velda Erwin read the Christmas Story.

The 1969 committees, chosen by the Executive Committee, were presented and approved.

Local business was transacted.

Bruce Provines, Membership Chairman, made a report, especially stressing February 1 as the date for the kickoff meeting, starting with a pancake and sausage supper. Present membership prospects are good.

At the planning meeting, with Mr. Bloch and Mrs. Perkins acting as chairmen, two local projects were chosen, the district projects with which the counties are expected to cooperate were listed, names were drawn for joint unit meetings, months in which special films will be shown by the county were named and November was set as the month in which the units will cooperate with extension and 4H councils in observing 4H Achievement Nights.

Refreshments were served.

—Mildred Jarrett, Pub. Chm.

NEWVILLE TOWNSHIP EXTENSION HOMEMAKERS CLUB

—Katheryn Krieg, reporter

On December 11 the Newville Township Extension Homemakers Club met at the Newville United Methodist Church basement for their Christmas meeting.

The room and tables were beautifully decorated by the hostesses, Velma Zion, Lucille Nelson, Elva Hook, Zella Collins, Rozella Mickelson, and Shirley Spall.

After lunch, the business meeting opened with the reading of a Christmas poem by our president. History of the song of the month, "O Come All Ye Faithful," was read by Rozella Mickelson. Devotions were given by Bernisce Miller. Roll call was answered by giving hints about our Cheer sisters. The secretary's report was read by Rozella Mickelson. Cards were signed to be sent to several of our shut-ins. A report on visits to rest homes was given by Lita Shaffer. A thank you card was read from Zella Collins.

The president reported our club books for the new year would cost 40 cents each.

We voted to buy a T. B. Bond. We also bought a gift for the Country Cousins 4H Club. Velma Zion read several Christmas poems, then explained several Christmas items she had made.

Cheer sister gifts were given out, and new names for the coming year were selected.

The next meeting will be held January 8, 1969, at the Newville United Methodist Church, with Lita Shaffer and Elva Hook serving as hostesses.

Letters to the Editor

November 27, 1968

Dear Editor:

We know from our mail that countless Americans give to CARE because of stories in their newspapers. As the holidays approach, we take this occasion to assure the American press that we will do our best to continue to merit its confidence.

At this time, our big story is the CARE Food Crusade. To complete year-long plans that will help feed 25,000,000 persons on four continents, we must raise $6,000,000. Every dollar contributed will send a food package to save lives and help make hungry people capable of feeding themselves in the future.

In the hope you may remind your readers of the need, a suggested editorial is enclosed. Any message you can carry will help CARE express the good will of the American people towards all mankind.

We regret world conditions do not permit us to write simply to thank you for your past cooperation. But it is with deep appreciation that I extend to you and your staff, on behalf of the CARE organization, Holiday Greetings and Best Wishes for the New Year.

Sincerely,
Frank L. Goffio
Executive Director
CARE Inc .

Dear Mr. Haberkorn,

Sorry I haven't written sooner, but they keep us pretty busy up here. I finished my basic training November 8, and am now stationed at Service School Command, Great Lakes, Illinois.

I would like to thank you for sending me your paper each week. It helps me keep track of some of my former classmates, especially those in the service.

I have a new address now. It is:

FA Dennis R. Armstrong
B52 71 42
88C NTC IC/A BLDG 2-B
Great Lakes, Illinois 60088

I hope to be home for Christmas. I'll try to drop by and say hello while I'm home.

Thanks a lot
Dennis Armstrong USN

Town Board

The town board of Saint Joe held a special meeting Wednesday night for the purpose of paying outstanding obligations before the end of the year.

Bills allowed were as follows:

Waterworks—Roy Eck, digging $8.00; I&M, service 40.34; Hep's Dairy Store, collection fee 2 months 30.00.

Town—Phil Butler, attorney fee 6 months 50.00; Roy Eck, digging 16.00; I&M, service 84.72; Saint Joe News, printing 6.50; Auburn Sanitary Landfill, trash collection 240.00; Saint Joe Volunteer Fire Department, annual compensation 150.00; Butler Lumber Co., culverts 54.00; Dailey Motors, lub 3.00; Jack's Electric, fixtures 75.00; John P. Lewis, on account 600.00.

The board was notified by the fire department that the latter wishes to keep the old truck for parade use, by vote of the volunteer membership.

Tentative approval was given for joint purchase of coats and helmets for the fire department in cooperation with the township trustee.

CONCORD JUNIOR HOMEMAKERS CLUB

—Kay Crow, reporter

Our December meeting was our Christmas party. Supper was served by the officers at the Laurel Carper home. We held our business meeting after we had eaten and cleared away the dishes.

We opened with the reading of the Club Collect. Then Betty Bevington gave what is known of the history of the song of the month, "O Come All Ye Faithful," and we all joined in singing it. Devotions were then given.

A report was given from the officers training meeting. Old and new business were taken care of in the usual manner.

New club books were passed around and filled out. An appropriate Christmas poem was read.

We closed the meeting by singing "Silent Night." We then played Bingo and sampled some home-made treats. We had a gift exchange before calling it an evening.

The Unicorn

by Loretta Loy

We have had a very busy week! Last Saturday, Dick Roberts and son, Rick, Bill Mansfield and Ted Haberkorn and son, Phil, all got together and delivered 2½ tons of coal to The Unicorn. The coal was donated by Albert Wade. Friday the teens cleaned the carpeted half of The Unicorn.

Sunday Dave Pemberton and his wife, Georgi, of Fort Wayne were visiting the Loys and Dave went out to Kerns' Christmas tree farm and cut down a very tall tree for The Unicorn.

Later the tree was decorated by Sandy and Jodi Wertman, Bill Holtaburg, Steve Evans, Dave and Georgi Pemberton and Loretta Loy.

Lynn Duke took care of the furnace last week and suggested that we invest in a stoker.

Mr. Kern donated the Christmas tree for The Unicorn.

We wish to thank all these people for all they have done for us.

The Unicorn will sponsor a Record Hop Monday, December 23, at 8 p.m. Admission will be $1.25, $1.00 for members. "Live Guy" Rick Hughes of Radio Station WLYV will spin the records for your enjoyment. A Christmas exchange will be held so each boy bring a gift for a boy and each girl bring a gift for a girl. Price range of the gift should be $2.00 too $3.00.

Prizes will be given by Rick Hughes. Everyone is welcome, age 13 and up. Dress semi-formal.

SOMETHING NEW

There's something new in party-giving this holiday season.

It's based on the idea that you should be—

"First a friend, then a host."

In fact, this is the slogan proposed by the Chicago Motor Club-AAA for this season's merry-making.

Traditionally, of course, the host plies his guests with drinks. But the tradition of banking the cups has come into conflict with the reality of the here and now, when people know that at least half of all traffic fatalities involve drinking.

"We would prefer that partygoers not drink and drive," said Gerald W. Cavanaugh, president of the motor club. "But we know that many do. Although repeated over and over again, such slogans as 'If you drink, don't drive' seem to have little effect, particularly during the holiday season."

This poses a problem for the host. The following tips are offered for being "First a friend, then a host":

—Do not press drinks on guests who will be driving.

—Have a good selection of non-alcoholic beverages available.

—Prove you're a good host with a tempting display of food.

—Instead of mixing drinks, have a self-service bar.

—Push food - and lessen emphasis on drinks - well before the end of the party.

—Make it non-alcoholic for the road.

—Encourage a guest who has had too much to drink to sober up before leaving, arranging his transportation home as a passenger, or try to persuade him too stay overnight.

SKIDDING FOR SAFETY

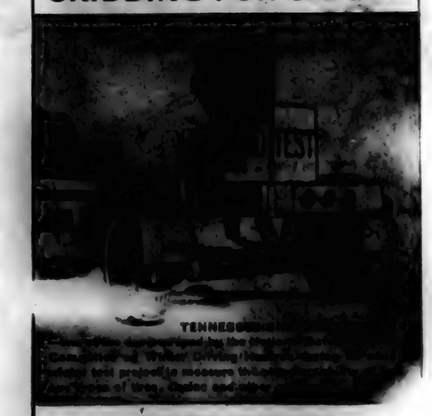

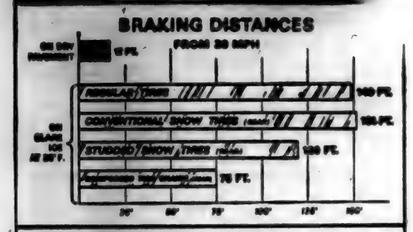

These findings point up the extreme hazard of driving on glare ice—showing that with regular tires it may take close to nine times as far to stop as on dry pavement. The Safe Winter Driving League cautions drivers that regardless of the type of traction device employed —even with tire chains—far slower than normal speeds are essential on icy pavements.

People, Spots In The News

THEY LOVE a parade in Moscow, so they can show off their intercontinental ballistic missiles.

SOUTH VIETNAM girl calmly views village devastated by enemy attack.

EX-PRESIDENT Harry Truman walks briskly home from voting place.

COLORADO may be "oil country" as Oil Shale Corporation takes cores to determine thickness, quality, depth of oil-bearing shale beds. Hilly tract is government-owned.

DECEMBER

L 933

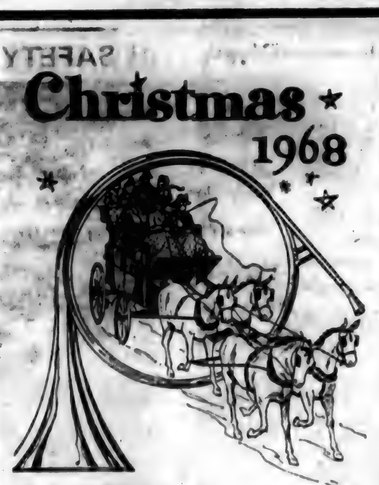

To wish the meaning of Christmas deeper, its friendships stronger and hopes brighter for you.

Jiggs' Motor Service

Give the gift that says it all

An extension phone's not only a tremendous time- and step-saver. It comes in a choice of handsome decorator colors to suit any décor. And in your choice of styles, too. Seen the lovely little STARLITE® phone? Pretty. And pretty near the perfect gift, too. Just call our Business Office.

GENERAL TELEPHONE
A Member of the GTE Family of Companies

School Board

The shool board of the DeKalb County Eastern Community School District met Monday for a regular session.

Following a review of claims and minutes of the previous meeting, discussion was held concerning glare problems in classrooms of the Butler and Riverdale elementary schools. The superintendent was directed to obtain blinds for the rooms with the most serious glare situation, using what monies are available in current appropriations. Payment of obligations to the end of 1968 were authorized through the superintendent.

An offer from Northern Indiana Fuel and Light Company was presented, in which the private utility offered to pay the difference in cost between an oil furnace and an oil-gas combination. Since equipment has already been ordered, the board left it to the utility as to whether or not such an offer could be accepted.

Miss Judy Washler sent a letter of thanks to the board for professional leave which allowed her to attend a music educator's conference.

Four members plan to attend the faculty breakfast December 20 at Riverdale Elementary cafetorium.

School attorney H. Charles Winans reported that no information of detailed and complete nature was yet available concerning the appraised values of school facilities in the district. Such information is relative to the proposal that the "Riverdale" townships, Concord, Newville and Spencer, be transferred to the DeKalb Central school district. A delay in the preparation of such information apparently is due to the illness of the attorney for the central district.

Board members Harold Kagey and Lynn Fisher stated that several complaints had been received concerning the hot lunch program at Riverdale. The superintendent stated that he would investigate those complaints and take whatever action necessary if problems are found in the program.

Gerald Murphy Is 4H Crop Winner

The 1968 4H Grain Crops Show was held December 12 and 13 at the Exhibit Hall in Auburn. Approximately 75 exhibits were on display Friday with members showing in two divisions each of Soybeans, corn, wheat, oats and alfalfa.

Champions of project divisions include:

Oats I—David Dove, R2 Butler.

Oats II—Randy Friend, R1, Auburn.

Wheat I—Mike Gaff, R2 Butler.

Wheat II—Wayne Funk, R3 Auburn.

Soybeans I—Jerry Trenary, R1 Butler.

Soybeans II—Jeff Johnson, R1 Auburn.

Corn I—Jerry Trenary, R1 Butler.

Corn II—Jeff Johnson, R1 Auburn.

Alfalfa I—George Brand, R1 Ashley.

Alfalfa II—Gerald Murphy, Spencerville.

The Grain Crops Achievement Plaque was awarded to Mike Sients of R2 Butler for his project work in crops. This is a total achievement award sponsored by the Robert Sliger family and may be won only once during a 4H career.

Holiday Greetings

To all of our friends the peace and joy of this beautiful season.

Hep's Dairy Store

JOYOUS CHRISTMAS 1968

We wish all our friends a very joyous and cheerful Christmas season.

Maxton Motors

DECEMBER

L 932

The Saint Joe News
Published weekly at Saint Joe, Indiana 46785.
Entered at the Post Office at Saint Joe, Indiana 46785, Second Class matter.
Subscription—$3.50 per year.
T. E. Haberkorn, Jr., Editor and Publisher.
Philip Haberkorn., Assistant and Production

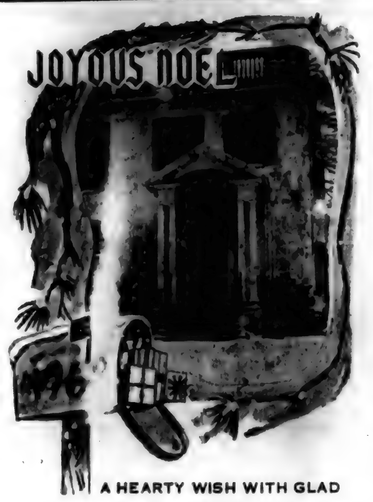

A HEARTY WISH WITH GLAD GREETINGS TO YOU AND YOURS FROM ALL OF US.

Saint Joe Mobil Service

WASH-A-TERIA

POWERVAC
FURNACE CLEANING & SERVICE

Cleans furnace, air ducts, registers, chimney from ash pit to chimney top in less than an hour. No dirt or mess in house or basement. Giant power vacuum draws all dirt to truck hopper.

ARNETT'S HEATING
Phone 337-2880

RAYLE'S. BODY AND PAINT SHOP
Damage Repair Sprayed-on Vinyl Tops
FREE ESTIMATES PH. 337-3385
SAINT JOE, INDIANA

REGISTER NOW---
for our Christmas drawing to be held Monday, Dec. 23, 8 PM

PRIZES - occasional chair electric skillet, table lamp, insulated jacket, $10 gift certificate

BROWN FURNITURE & HARDWARE
SAINT JOE, INDIANA Phone 337-2415

—PRECISION—
SAW FILING
—All Work Guaranteed—
Hand, Circular, Band, all types including Carboloy—
Let us file your saws. They'll cut better when they're filed by machine with unvarying mechanical accuracy. Try our work— see how much faster, cleaner, truer and easier your saws can cut.
HOWARD L. McMAKEN
Saint Joe Ph.337-2854

WIFF RADIO
105.5 FM
"AT THE TOP OF YOUR DIAL"
-BASKETBALL-
DEC 21 DeKalb vs. Fort Wayne South Side—8:10 p.m,
EASTSIDE vs. Southern Wells by delayed broadcast—10 p.m.

Christmas giving calls for
Sechler's **Distinctive PICKLES**
Gift Boxes
priced from $2.30 to $5.00
Prices are FOB factory
Open until 12 noon Saturdays
PHONE 337-2615

DECEMBER

L 933

Blazers Win

by Phil Miller

Eastside's victory-hungry Blazers got their first win of the season Saturday night as they squeaked by Westview 58-57 on Tom Seltenright's basket with 7 seconds to go.

Starting fast, the Blazers ran up a 13-2 lead, but cooled off and only led 17-13 as the quarter ended.

In the second quarter, Eastside went completely sour, scoring only 3 points to trail 21-20 at the half.

The early part of the third quarter was similar to the first with the Blazers moving into a 32-23 lead. However, Westview pulled back in front 40-38 as the quarter ended.

In the final period, the lead changed hands several times, with both teams hitting well.

Eastside edged in front by 3 with a minute and a half to go, only to see the Warriors take a 1-point lead with 25 seconds to go. The Blazers got the ball to Seltenright, who hit a 15-footer from the baseline. Westview called time with 4 seconds to go, and got the ball downcourt too Yoder who hit just after the buzzer sounded.

Individually, several of the Blazers had their best night of the year. Charlie Ross hit 10 first quarter points to get things started, and grabbed 15 rebounds for the game. Keith Kessler pulled down 16 rebounds and scored 10 points. John Kochert played consistently, getting 10 points and 12 rebounds. Deo Wasson had trouble hitting at first, but came on strong at the end, hitting two clutch field goals and grabbing 12 rebounds. Ted Miller also came off the bench to hit two much-needed baskets in the final few minutes. Seltenright recovered from a shaky first half to score 10 points in the last half, including the final basket.

The Blazers outrebounded Westview 69-42, and hit 28 of 81 from the field for 37 per cent, including 10 of 38 for a 50% second half. Eastside only shot 8 free throws the entire game, hitting 2 of them for a poor 25%. Westview hit 17 of 33 from the free throw line and 20 of 85 from the field.

The B team also got on the right track, winning 46-26. 15 Blazers saw action in this game.

EASTSIDE 58			
Ross	7	0	14
Simanton	2	0	4
Kessler	4	2	10
Seltenright	5	0	10
Kochert	2	0	4
Wasson	2	0	4
Miller	1	0	2
Ginder	0	0	0
Ridge			
Totals	28	2	58
WESTVIEW 57			
Bender	3	0	6
L. Lambright	1	1	3
Yoder	8	6	22
V. Lambright	6	9	21
Roy	1	1	3
Zehr	1	0	2
Hochstetler	0	0	0
Totals	20	17	57

This week the Blazers go after their second and third wins, playing at Fremont Friday and facing Southern Wells at home Saturday.

1968

May the peace of God, which surpasses all understanding, guard your hearts and minds.

SLENTZ ELEVATOR & COAL CO.

FLESHER ELECTRICAL CONTRACTING
RESIDENTIAL and COMMERCIAL WIRING and REPAIR
337-2271 or 337-2270

KRUSE REAL ESTATE
FARM and RESIDENCE LISTINGS NEEDED
Bob Walter, Salesman
PHONE 925-0004
WATERLOO, INDIANA

- FOR SALE -
40 ACRES IN JACKSON TOWNSHIP
Deluxe French 2 SOLD od outbuildings. Slightly rolling. 0. Extra acres available.
3 bedroom 2-story house in Spencerville. Contract with low down payment.
Strombeck Real Estate
337-3325 Free appraisals

CHRYSLER - PLYMOUTH
and
The Best In Used Cars
EXPERT BODY WORK
24-HOUR WRECKER SERVICE "WE HURRY"
R. L. HOLBEN AUTO CO.
Auburn, Indiana Phone 925-3010

If electric rates are lower than ever, how come your bill is higher?

Yeah, how come?

Easy . . . you're living better. It works this way: our rates for electricity have gone down over the years. But you're using more power all the time.

These days, you not only use electricity for light, but you can use it to heat, cook, wash and dry clothes, tell time, entertain you with radio, TV, tape and records, shave, dry your hair, keep your bed warm, make your coffee, heat water, open cans, sharpen knives, wash dishes, even carve your Sunday roast.

That's why your bill is higher. Think about that next time you hear us say . . .

Electricity is your best dollar value.

American Electric Power System INDIANA & MICHIGAN ELECTRIC COMPANY

DECEMBER

SAINT JOE VALLEY EXTENSION CLUB
—Pat Roberts, reporter

The Saint Joe Valley Extension Club met at the home of Doris Yeiser for a pot luck dinner and Christmas party Friday, December 13, 1968.

Eleven members gathered around the table which had an abundance of good foods. The addition of another member after the dinner made a total attendance of twelve at the party.

The meeting was called to order by the president, Catherine Bowser, with all reciting the club collect in unison.

Devotions were given by Catherine Bowser. Her theme was "Loving, Giving, and Believing," and was very appropriate for the Christmas season.

The history of the song of the month was given by the song leader, Gertrude Borthwick, who led the club in singing the song.

Pat Roberts was called on for the Christmas Story, and she led with "What Christmas Means to Me" and "My Outstanding Christmas Day." Every member was asked to tell of their most memorable Christmas. It was easy to see that we were all among the elderly ladies, for we all were raised when money wasn't so plentyful and our Christmases didn't mean spending a lot of money, but remembering the Christ child's birthday and enjoying the companionship of those we love so dearly.

Roll call was answered with, "What I Want Most For Christmas," and the foremost wish was for World Peace and the return of our servicemen.

The secretary's report was given by Mary Baker, and was accepted as read.

It was reported by Edith Sailor that a plant had been sent to one of our members who is in the hospital.

The meeting was then closed with the singing of the Club Prayer Song, and the exchange of gifts followed.

We all departed for our homes after a very enjoyable day by wishing everyone a very Merry Christmas and a Prosperous New Year.

Record Hop

MONDAY
DECEMBER 23

with WLYV's "live guy"
RICK HUGHES

Semi-formal — Gift exchange

$1.25 — $1 for members

"The Unicorn"

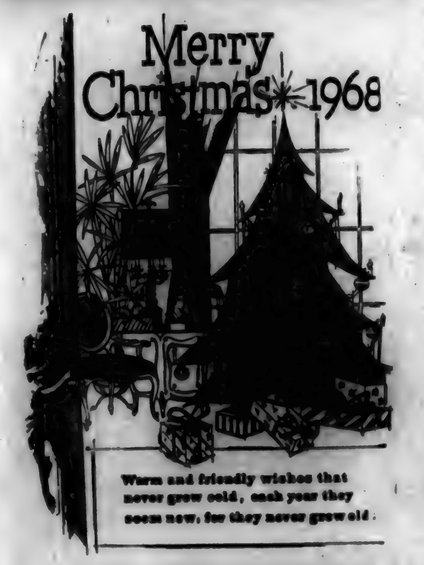

Warm and friendly wishes that never grow cold, each year they seem new, for they never grow old.

Spencerville Marathon

Did you know

—that Charles Laux is now taking care of the furnace at The Unicorn, so that the kids won't freeze when they use their teen club.

—that the Jay Loys have opened their home Monday night, December 23, for a reunion party for servicemen. Jim Miller is in charge of getting the word to those who have returned from duty or will be home on leave for the holidays.

—that Jack Brand will head the fair association again next year. New directors include Russell Guinther, Eastside's ag instructor, and Hilliard Munsey of Newville Township. Present directors include Harold Murphy of Spencer Township, C. E. Perkins, Saint Joe town; Richard Crow, Concord Township; Raymond Folts, Spencer Township.

—that Joyce C. Mullet of R1, Butler, was admitted to DeKalb Memorial Hospital last week.

—that Cheryl Burkhart of 120½ Broadway, Butler, and Penny and Yulonda Spencer of R1, Saint Joe, were dismissed from DeKalb Memorial Hospital last week.

—that the civil disorders that raged across the nation during the summer of 1967 caused insured losses of more than $64 million, the Insurance Information Institute reports.

—that the Associated Railways of Indiana will ask the 1969 Indiana State General Assembly to repeal the 322-year-old law which requires excess crew members on freight trains operating within the state. Under the terms of the Excess Crew Law of 1937, freight trains with more than 70 cars are required to carry an extra brakeman while operating within the State. In some cases, this means that the extra man is on the train for a distance of less than 10 miles, often doing little to improve the safety, efficiency, or service of the train, and is then dismissed from the train, his day's work done. The excess crew member is not required by the laws of any of the states bordering Indiana. The membership of Associated Railways includes 13 railroads operating in the state.

—that Elliot L. Ludvigsen, chairman of the Board of Trustees of Tri-State College in Angola, has given the college $40,000 to spur the fund drive for its next major construction project, that of a physical education building.

—that DeKalb County Sheriff James D. Sims was in Indianapolis Monday to attend a legislative session of the Indiana Sheriff's Association. Sherrif Sims is a member of the executive committee of the association.

—that many 4H scholarships and awards are available each year for deserving 4H members from state and national donors. Some of these award winners are selected on the basis of an Achievement Record Book. In order to help members learn more about making Achievement Record Books and applying for scholarships, a workshop is planned for Friday, December 27, from 9:30 a.m. to noon in the assembly room of the Auburn courthouse. All interested members, leaders, and parents are urged to attend.

—that H. Charles Winans, DeKalb County Prosecuting Attorney from Garrett, has been appointed a member of the Law Day and Public Relations Executive Committee of the Indiana State Bar Association. The appointment was made by Arthur L. Hart of Vincennes, president of the 4,000-member association.

—that James Daniel Bushee, 21, of Spencerville, and Cheri A. Howey, 20, also of Spencerville, have been licensed to wed.

—that Dean Kruse of Auburn has been elected president of the Northeastern Indiana Board of Realtors for the year 1969. Officers were elected Tuesday at Kendallville.

WASHINGTON AND Small Business

BY C. WILSON HARDER

Mail, and Blackmail

In Washington, where examples of bureaucratic power politics are easy to come by, the Post Office has completed a classic turnabout which demonstrates how government agencies are able to get what they want from Congress.

* * *

Consider the Post Office's promises of last year and the threats of a few weeks ago.

* * *

Last year, when the Post Office was presenting its demand that Congress approve higher postage rates, the postal people were full of promises that mail delivery could be, and definitely would be, improved if rates were hiked.

* * *

They promised that some of the added revenue would be used to improve service, and that parcel post delivery might be increased from five to six days a week. A five-year modernization and improvement program would be started, they said, even though the postal brass knew that most of the extra revenue would go out in postal wage increases. In short, they managed to sweet-talk Congress into boosting rates.

* * *

Promises, promises. Now they have been replaced by even poorer service. Postal patrons are paying more and enjoying it less.

* * *

When Congress imposed a manpower cutback on all Federal agencies, calling for replacement of only three out of four job vacancies until 1968 employment levels are reached, the Post Office was immediately up in arms. Postmaster Marvin Watson, now to the job after serving as the President's appointments secretary, promptly turned his artillery on Congress. He threatened an immediate end to Saturday deliveries, nationwide, and closure of all fourth-class post offices, most of which serve scattered rural communities.

* * *

This bureaucratic blackmail exacted from Congress a quick exemption of the Post Office from the manpower cutback order. Exemptions for the FBI and air traffic controllers of the Federal Aviation Agency were also granted, and more exemptions are likely to come as other departments dramatize their "plight."

* * *

Businessmen, whose mail costs are up 30 per cent or more, are suffering from deteriorating mail service, as is the general public. And this despite the fact that the Post Office has more personnel in ratio to mail volume than ever before.

* * *

Austin Kiplinger, the newsletter publisher, suggests that the President should ask Betty Furness' Consumer Protection Committee to study the postal service in relation to postal rates. Consumer protection can start here.

* * *

The Post Office seems to refute the old saying "You get what you pay for." Obviously, postal patrons aren't.

© National Federation of Independent Business

A Wish For All Mankind

A blessed Christmas filled with peace and great happiness

1968

The Knisely National Bank

DECEMBER

L 932

ROY I. BOWSER STORE

Greeting you and wishing you happiness at Christmas.

HOLSOM DAIRY

CHICKEN-SHRIMP BASKETS
SANDWICHES
MUSHROOMS ONION RINGS
YOUR FAVORITE BEERS
and MIXED DRINKS AT

The Oasis

SAINT JOE, INDIANA — Pool Table—Shuffleboard
NICK AND CAROL BROWN

LISTINGS NEEDED

—throughout the Tri-State area—farms, suburban and city properties. Give us your listing now for our Spring and Summer Catalog in which each property has a photo of the improvements and description of the land and improvements. We sold more real estate in 1967 than in any previous year of the more than 40 years we have been in the real estate and auction business. Free appraisal on your property without any obligation. Licensed in Ohio, Indiana and Michigan.

DAY'S REAL ESTATE & AUCTION

6941 LIMA ROAD, FORT WAYNE — 483-4091
EDGERTON, OHIO — 298-3093
CAMDEN, MICHIGAN — 849-2184

PAST OFFICERS CLUB

The Past Offiers Club of the Federation of Clubs held their meeting at the home of Mrs. W. T. Morgan Thursday evening.

Mrs. Marian Dreibelbiss opened the meeting by reading a poem. Mrs. Baumgartner was in charge of devotions. She began by saying: "Let us meditate." After commenting on the meaning of The Lord's Prayer, she asked all to repeat the Lord's Prayer in unison.

For the Christmas program, Miss Martha McComas told of the Christmas season at the Fort Wayne State School. She has been a nurse there for three years. She has about 450 persons under her care. In the institution, there are about 2500 persons ranging in age from children to aged persons. Plans for the Christmas season begin in July. Clubs, organizations and individuals from eight counties are asked to participate by sending gifts and by helping to prepare for the Christmas party, which was held December 14. This year 47 persons are serving as sponsors. Two gifts for each person, valued at about three dollars, are needed. An attempt is made to give each person the gifts they have asked for. These gifts are distributed at the various parties held in the residence cottages.

Many of the residents have homes to go to on Christmas Day or have gifts from families.

Those who have no families are given gifts on Christmas that have been held from the gifts that have been contributed for the parties.

Throughout the year, birthday parties are given each month for those having birthdays during the month. Martha's mother, Mrs. John McComas, who is president of District 12 Federation of Clubs, is one of the sponsors who bakes cakes each month for the cottages in Martha's group. As a Christmas surprise to Mrs. McComas, each member of Past Officers Club came to the meeting with a package of chocolate or cherry chip cake mix to assist her in her cage baking. These were presented to her at the close of Martha's talk.

Refreshments were served from a beautifully decorated table.

—Mildred Evard, Publicity Chm.

Historical Publication Now On Sale

"Pioneer Sketches," the DeKalb County Historical Society's re-publication, is now available throughout the county. Locally copies of the book can be obtained at the News Office in Saint Joe and Fisher's Corner Market at Spencerville.

In Butler the book can be obtained at Knisely National Bank; in Waterloo, Citizens National Bank; Garrett, Peoples Savings & Loan branch and Garrett State Bank; and Auburn, Peoples Savings & Loan, Auburn State Bank, Auburn Federal Savings & Loan, City National Bank, Auburn News Stand and Auburn Printing Company.

"Pioneer Sketches" was originally published in 1850 and relates the early history of DeKalb County. The new publication contains 100 pages and reproduces the original book by a photographic process. An index containing the names of over 1050 DeKalb County pioneers has been compiled and included in the new publication.

The proceeds from the sale of the book will be used for various projects of the historical society.

Books may also be obtained postpaid by mail by sending a check for $2.57 to "Pioneer Sketches," Post Office Box 148, Auburn, Indiana 46706.

JOLLY HOLLY-DAYS!
HAVE A PERFECTLY
WONDERFUL CHRISTMAS.

Saint Joe Beauty Salon

Merry Christmas

May the true spirit of the First Christmas shine brightly in your heart today and every day.

Sechler's

DECEMBER

L 933

A bright - a happy and a very Merry Christmas is wished to you.

YEISER'S STANDARD SERVICE

Want Ads

MISSING SINCE FRIDAY EVENING—Boston terrier, children's pet. Reward. Don Yeiser, Saint Joe, phone 357-3353.

GUITAR LESSONS GIVEN BY appointment. Kathy Akey, phone 337 2276. 48t8

FRESH EGGS FOR SALE—25c per dozen. Daniel Miller, 3 miles east of Saint Joe on County Road 71. 4812p

CHRISTMAS TREES—SCOTCH, red and white pine. Choose, we cut. ¼ mile east of Spencerville covered bridge. Evenings and weekends. 47t3p

SAVE $2 PER YARD. SAVE $3 per yard. Save $4 per yard. Save $5 per yard. All on 53 rolls of Kodel (R) quality broadloom carpet specially purchased directly from southern carpet mills to bring you direct carpet savings from the Pletcher Carpt Warehouse, 1 mile west on Hwy 6 of Nappanee. Phone 773-73-14.

ELECTROLUX SALES & Service. 303 W. Maumee, Angola. Ind. 665-3561. . . 28tf

'TIS THE WEEK BEFORE Christmas Sale at the Pletcher Furniutre Village, and all through the store, you'll find gifts for the home, that didn't sell before. 25% savings now mark the tags of furnishings and gifts not yet in Santa's bags. So shop Pletchers sale this week, because next week it will all be 'twas. Highway 6, Nappanee, Indiana.

SEE KEITH DAVIS FOR 1969 Fords, Falcons, Thunderbirds—A-1 used cars—Ford trucks. Antwerp Sales, Inc., phone 419-258-7473, Antwerp, Ohio. Open evenings 'til 9:00 Monday through Friday.

ELECTRIC RUG SHAMPOOER for rent. $1 per 24 hours with purchase of shampoo. Brown Furniture & Hardawre in Hills of Saint Joe.

SEE US FOR SPOUTING. ROY I. Bowser Store, Saint Joe, Ind

FEDERAL PIEL DRAPERIES—custom made drapes, bedspreads. Fabrics, rods and supplies. R1, Spencerville, Indiana. Phone 238-4518. 21tf

LET US ESTIMATE YOUR spouting needs. Brown Furniture & Hardware, Saint Joe, Indiana.

CHRISTMAS TREES—CHOOSE and cut your own for $2.00. Kenneth Kern, County Road 69. 47t3

USED PORTABLE TV FOR sale at Brown Furniture & Hardware in Saint Joe. It's like new!

USED OIL SPACE HEATers for sale at Fisher's Corner Market in Spencerville, Indiana.

It's an old fashioned but sincere wish .....
Merry Merry Christmas to you.

BROWN
Furniture & Hardware

CHANEY'S RESTAURANT

SAINT JOE BARBER SHOP

MAY ALL THE JOYS OF THE SEASON BE YOURS IN GREAT ABUNDANCE.

JACK'S ELECTRIC

DECEMBER

L 933

The Saint Joe News

VOL. LXXXIII — Saint Joe (DeKalb Co.), Indiana — Thursday, December 28, 1968 — NUMBER 50

Indiana State Library

Grief can take care of itself; but to get the full value of a joy you must have somebody to divide it with.
—Mark Twain

—by Eola Cooper

A new dimension has been added to Christmas decorations in DeKalb County. It seems altogether fitting that the county's great philanthropic institution, DeKalb Memorial Hospital, should be the means of conveying the symbolism to all passers-by.

"A star! A star! Shining in the night!" Approaching the hospital, one almost exclaims the words of the carol so much in the air and on the air at this season. To be sure, there are many earth-bound stars now in evidence, but it's the height and size of this hospital star, and the rays of light which lead from it too the ground on the west side of the building, and its significance as hovering over an institution, which plays its part in "bringing goodness and light" as the words of the carol conclude.

Credit for the idea and for the work involved in converting it to physical form and placement, must go to Bob King, hospital administrator, and Dave Jones, head of maintenance at DeKalb Memorial.

Congratulations to both, and may their hopes for additions to the display for another year be realized.

To appreciate, however, the full import of the Christmas season out there, those who have occasion to enter the hospital will appreciate the extent to which the staff goes to bring all the cheer they possibly can to all all who pass through the corridors or occupy the patient beds.

And once again is seen and appreciated the beatiful eleven bloom poinsettia plant placed by the staff in the main reception lounge for all to enjoy, donated by the Donald Schaabs in memory of their son and daughter, Don and Sue.

Such sharing is typical of the Schaab character, and the pink glow of the plant enhances the beauty of the other Christmas touches, including the five lovely trees donated by Ralph Howe of Auburn, all decorated with tender care by the staff. May the healing hand of Christmas touch them all—staff, doctors, and patients.

LADIES LITERARY CLUB
—Loretta Musser, reporter

The Ladies Literary Club met with Mrs. Carl Carpenter on December 4, 1968. The president, Mrs. Wilbur Yeiser, called the meeting to order at 7:30 p.m., and the collect and pledge to the flag were led by Mrs. Wayne Storer.

A most interesting history of money was given by Mrs. Walter Reinhart. She also had many samples of different coins wich added interest to the lesson.

For entertainment, Mrs. Russell Snyder conducted two unusual word scramble games dealing with winter and the Christmas season.

After a short business meeting the club was adjourned and the hostess served refreshments.

On December 18, at 6:30 p.m., the Ladies Literary Club held a Christmas party at Platner's Steak House. The theme was "Christmas Stars" and was beautifully carried out in the decorations and program.

The committee for the evening was Mrs. Weldon Shafer and Mrs. Walter Reinhart.

The next club meeting will be at the home of Mrs. Russell Snyder on January 8.

Blazers Win Pair

by Phil Miller

Eastside's Blazers won their second and third straight games to close out 1968, defeating Fremont 40-31 and Southern Wells 70-57.

Fremont started off with a possession game against the Blazers, but the strategy backfired as the Blazers worked to a 6-0 lead in the first four minutes. The Eagles stuck to their game plan, constantly keeping the ball in their own hands and away from the basket. Charlie Ross and Keith Kessler each hit for four points and John Kochert for 2 as Eastside stayed in front 10-7 at the end of the first quarter. The Blazers had trouble solving the Fremont stall in the second quarter, hitting only two baskets and falling behind 15-14 at the half.

At the start of the third quarter, Eastside put on a zone press which caused Fremont to make many errors. Six quick points gave the Blazers a five-point lead, and although the Eagles kept close, they were never able to get back in front. The game was not decided until the last two minutes, when Eastside jumped from a 34-31 lead to the final margin. Ross led the Blazer scoring attack with 14 points. Kessler topped the rebounding with 10. John Kochert pitched in with four points, and along with Tom Seltenright did a good job feeding the ball through the Fremont defense. Deo Wasson and Dennis Ginder came off the bench to provide needed help, Wasson hitting four of eight field goal attempts, and Ginder stealing the ball and scoring to cut off Fremont's last threat.

Eastside hit 18 of 39 field goal atempts for 46 percent, and 4 of 13 from the free throw line for 31 percent. Fremont scored on 12 of 41 from the field, 30 percent, and 7 out of 12 free throws, 58 percent.

The B-team rolled over the smaller Eagles 56-26.

Saturday night's game was a complete contrast from the previous night's action, as the red hot Blazers hit from all angles to race to a 22-8 first quarter lead. All five starters scored in the period, with Kochert and Kessler pacing the attack with six points each. The Blazers used the first four minutes to run up a 13-2 lead, and the Raiders were as good as dead for the night. The Blazers kept up the steam in the second period, rolling to a 44-20 halftime lead. Good rebounding and quick passing set up several fast breaks to give the Blazers some easy lay-ups. The Blazers' accuracy from the field was 54 percent in the first half.

The Raiders hit a hot streak early in the third quarter, cutting the lead to 10 points before Eastside found the range again. Kessler and Wasson then led the Blazers in rebuilding their lead to 19 points as the quarter ended. Southern Wells outscored Eastside 17-11 in the last period, but never seriously threatened the Blazers' lead. In addition to leading in scoring, Kessler also did a fine rebounding job. Wasson, back in the starting lineup, had his best scoring night so far this year, contributing 13 points, equal to Charlies Ross' total. Kochert and Seltenright played well, scoring 6 and 7 respectively. Jerry Simanton and Ted Miller backed up the starters well, Simanton scoring 8 points in about a half game.

The Blazers hit 30 of 74 from the field for 41 percent, and added 10 of 18 free throws for 56 percent.

The B-team couldn't quite handle the Raiders, losing 43-40.

The Blazers' next action will be two home games, January 3 against Churubusco, and January 4 against Heritage. With a 3-4 record at this time, the Blazers are aiming to climb above the .500 mark with a pair of wins.

EASTSIDE 40			
Ross	6	2	14
Simanton	0	0	0
Kessler	4	0	8
Kochert	2	0	4
Seltenright	0	0	0
Wasson	4	2	10
Ginder	2	0	4
Totals	18	4	40
FREMONT 31			
Clark	2	0	6
Parsell	2	1	5
Gary	2	1	5
Middleton	3	1	7
Collins	2	4	8
Totals	12	7	31

EASTWIDE 70			
Wasson	6	1	13
Ross	5	3	13
Kessler	6	2	14
Kochert	4	0	8
Seltenright	3	1	7
Simanton	3	2	8
Ridge	0	1	1
Flood	0	0	0
Miller	2	0	4
Ginder	1	0	2
Totals	30	10	70
SOUTHERN WELLS 57			
Cole	4	2	10
Gearhart	2	0	4
Nash	0	2	2
Herring	0	0	0
King	3	0	6
Miller	1	0	2
Uptgraft	3	3	9
Meekin	5	2	12
Kleinsteinbergermeister	5	1	11
Totals	23	11	57

Blood from March of Dimes Center Proves Lifesaver for 5-Year-Old Girl

When most five-year-olds have an "off" day, as all children do from time to time, adults tend to blame it on a need for more rest.

But when pretty, brown-eyed Angela M. of Augusta, Ga., gets cranky, they're apt to think she needs a blood transfusion.

Angela has an hereditary birth defect of the blood called "thalassemia major" or Cooley's anemia. By the age of four, she had received a total of 60 pints of blood, and still requires a transfusion about every two to three weeks.

"Transfusions are such a 'way of life' for Angela that people tend to feel sorry for her and excuse perfectly normal misbehavior," says Dr. Dorothy Hahn, chief clinic physician of the March of Dimes Birth Defects Center at the Medical College of Georgia where Angela is a patient.

"Instead of the mild discipline needed at school or elsewhere, she often gets misplaced sympathy. Like all bright, observant children she quickly learns to take advantage of this with adults outside her home."

Angela's young parents, East Indians who came to Augusta from New Delhi, cope very well with her condition and upbringing. Her father, an Oxford-trained biochemist on the faculty of the Medical College, and her attractive, sari-clad mother, treat their youngest child as firmly as they do her brother and sister—despite the seriousness of Angela's condition. Good behavior is impartially expected of each member of the family.

Victims of thalassemia major tend to die in their first or second decade. Their red blood cells last only one-third to one-half of the normal length of time. Frequent transfusions help, but children with the disease are vulnerable to infections and even a mild cold can develop into fatal pneumonia. An estimated 25,000 children and young adults in the United States are believed to have thalassemia.

Angela is too young to understand the words 'survival' and 'transfusions' in the sense adults do. But she does understand that she is different from normal children and knows that something may happen to her.

ALTHOUGH SHE'S SERIOUSLY ILL and knows it, Angela M. of Augusta, Ga., thoroughly enjoys coloring books and kindergarten. A patient at a March of Dimes Birth Defects Center, the pretty East Indian child needs frequent blood transfusions to treat a severe form of anemia called "thalassemia major."

A caller at her family's pleasant suburban home quickly realizes, however, how much Angela's parents have helped her to learn to live with her condition. While the little girl played beyond hearing, her mother spoke frankly to a visitor about Angela's sometimes disturbing questions.

"Last year, Angela asked her father, 'Am I going to live or die?' My husband answered, 'Child if you want to live, you will live.' I think that was a beautiful answer, full of wisdom. Angela told her father she very much wished to live."

At the March of Dimes Center, Dr. Hahn and colleagues are doing everything they can to enable Angela to live normally. They have helped her overcome a natural fear of needles, bottles of blood and bandages.

"She's a brave child," says Dr. Hahn. "She is no longer afraid of our white coats and equipment. She has learned to accept frequent transfusions and has come along to the point where she even 'supervises' us and gives transfusions to her dolls."

Research in thalassemia is proceeding in several directions. Today some patients can be helped to live into their thirties. This was not possible a few years ago. Some investigators theorize that it may soon be possible to transplant hemoglobin-producing bone marrow or to use other techniques to fight the disease.

If Angela is to be granted her wish for life, researchers working on the problem have no time to lose.

GIRL SCOUT TROOP 229
—Shari Hook, Troop Scribe

The Troop had its Christmas party on December 13, caroling in Spencerville and enjoying a gathering afterwards. Santa Claus made a surprise visit and passed out presents.

The regular meeting was held Monday, December 16. The gifts for our families were finished, and we made some Christmas tree decorations. We had our closing circle and the meeting was dismissed.

DECEMBER

L 933

The Saint Joe News
Published weekly at Saint Joe, Indiana 46785.
Entered at the Post Office at Saint Joe, Indiana 46785, Second Class matter.
Subscription—$3.50 per year.
T. E. Haberkorn, Jr., Editor and Publisher.
Philip Haberkorn., Assistant and Production

Life Parallels Sports

The basketball season is upon us again. "Hoosier Madness" is another name for it. The success in basketball, like any other sport, is a frame of mind. Most players fail to make the grade in this great sport because of their mental attitudes. The boy who acquires a proper mental attitude toward the game, and along with it realizes that most successful basketball players are made, not born, will be on the road to success, and should have no difficulties in becoming a better than average player.

Most athletes fail because they don't know where they are going. They know they want to play the game, but a set pattern of training rules is often the real reason of their success or failure in the game. Anything in life worth having should bring out the best in any boy who wants to attain success.

Success in basketball, or in any walk of life, comes to that person who knows where he is going, determines what he should do to move in the right direction, works industriously toward the mastery of all details, and believes with all his heart that he can have anything he wants if he wants it enough.

The future of any boy in basketball is determined by the boy. He can talk a good game, read books on the game, but success will never come until the boy does something about it. Herein lies the secret of success. The greatest reward in life is the success that comes from work.

If boys playing under the leadership of respected coaches are taught fair play, and play the game fairly and squarely, never stooping to pettiness, they will pursue the same course in life.

—Forrest Bevington

SEAT BELT FACTS

Traffic accidents claimed 53,000 lives in 1966, 35,100 of which were drivers or passengers in automobiles. If they had been using seat belts, at least 8,000 to 10,000 of those lives would have been saved.

Three-fourths of all traffic accidents occur within 25 miles of home.

Half of all injury-producing accidents occur at impact speeds of 40 mph or less.

Your chance of survival is five times greater if you stay inside the car. Thousands of deaths and serious injuries are caused by being thrown from the car, being dragged or run over by another vehicle, or being run over by the victim's own vehicle.

A seat belt can help keep you from being knocked unconscious. Your chance of escaping if the car catches fire or goes into water is multiplied hundreds of times.

Only 20 percent of all serious accidents in a convertible involve a rollover. In the other 80 percent, belts would prevent ejection.

Seat belts can help prevent the "second collision," being thrown around inside the vehicle.

More than half of all passenger car occupants are now provided with seat belts, but those belts are only being used about half the time. This limited use saved about 2,000 lives in 1966.

You may need seat belts only once.
But which once?

—From I&M News

Let the spirit of the New Year fill your heart with joy.
1969
SLENTZ ELEVATOR

BROWN
Furniture & Hardware

Happy New Year
Every joy and the best of luck.
CHANEY'S Restaurant

And the best of good wishes to all friends and customers.
SARAHBELL'S Dress Shop

CHRYSLER - PLYMOUTH
and
The Best In Used Cars
EXPERT BODY WORK
24-HOUR WRECKER SERVICE "WE HURRY"
R. L. HOLBEN AUTO CO.
Auburn, Indiana Phone 925-2010

PUBLIC AUCTION

Located north of Leo, southeast of Auburn, and west of Spencerville as follows: corner of DeKalb County Roads 64 and 45; south ½ mile on 45. South of Auburn on 35 to 64, or north of Leo on Amstutz Road to DeKalb 35; then east on 64 about 3 miles as above.

Saturday, Dec. 28, 1968

Sale time: 3:00 p.m.

140-ACRE FARM

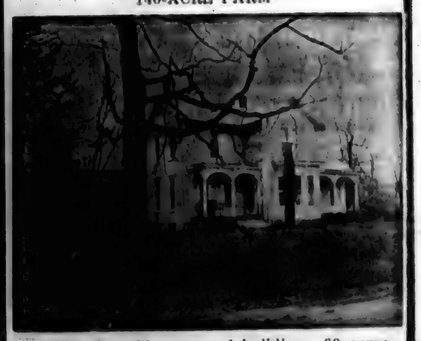

Offered as 80 acres and buildings, 60 acres across road. Woods setting — home surrounded by beautiful trees. Farmland - investment - family living.

If you have been wanting to buy a country home, attend this auction. Be a bidder, or at least see what your money will buy. Don't find out later it sold for what you would have easily paid. Compare this farm home and field income with just a small lot and home. This setup should pay for itself.

Terms: 10% down sale day. Balance in cash at closing. Possession soon. Complete details on sale day.

Call or write our office for quick high cash price.

Not responsible for accidents.

Grace Houk Estate
Auburn State Bank, Executor
Auctioneers: Kruse Real Estate and Auctioneers
305 South Union Street
Auburn, Indiana
Office Phone: 925-4004

DECEMBER

L 933

ELECTRIC HEATING-COOLING DEALER

JACK'S ELECTRIC SERVICE

Wiring Heating Repair
—Financing Available—
SAINT JOE Ph. 337-2641

CHICKEN-SHRIMP BASKETS
SANDWICHES
MUSHROOMS ONION RINGS
YOUR FAVORITE BEERS and MIXED DRINKS AT

The Oasis

SAINT JOE, INDIANA Pool Table—Shuffleboard
NICK AND CAROL BROWN

LISTINGS NEEDED

—throughout the Tri-State area—farms, suburban and city properties. Give us your listing now for our Spring and Summer Catalog in which each property has a photo of the improvements and description of the land and improvements. We sold more real estate in 1967 than in any previous year of the more than 40 years we have been in the real estate and auction business. Free appraisal on your property without any obligation. Licensed in Ohio, Indiana and Michigan.

DAY'S REAL ESTATE & AUCTION

8041 LIMA ROAD, FORT WAYNE — 483-4291
EDGERTON, OHIO — 298-2382
CAMDEN, MICHIGAN — 368-2186

SAINT JOE MOBIL SERVICE Under New Ownership

VERLYN DIEMER — OWNER and OPERATOR

TUBES R.P.G., SIEBERLING TIRES MOBIL TIRES
TUNE-UPS BRAKE WORK LUBE CAR WASH
CARBURETOR, STARTER, GENERATOR, TIRE REPAIR

Hours 7 AM - 10 PM
Monday thru Saturday
9 AM - 9 PM Sunday
"Stop in and get acquainted"
Phone 337-9140

WE GIVE FAMILY STAMPS
MONDAY IS DOUBLE-STAMP DAY

We have the following grocery items:
POP POTATO CHIPS BREAD CUP CAKES CANDY
MILK HOT SAND WICHES PIZZA
BUTTER COTTAGE CHEESE EGGS
LUNCH MEATS CHEESE

FLESHER ELECTRICAL CONTRACTING
RESIDENTIAL and COMMERCIAL
WIRING and REPAIR
337-2271 or 337-2270

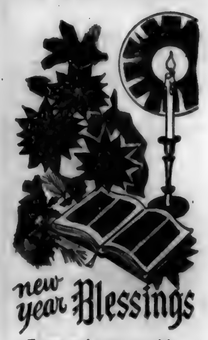

new year Blessings

To you and yours we wish happiness and prosperity.
1969

HOLSOM DAIRY

Saint Joe Beauty Salon

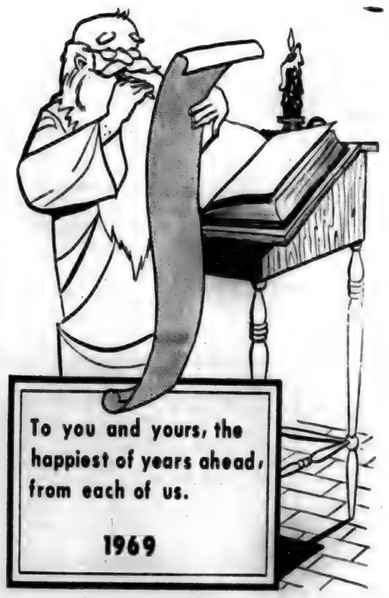

Jiggs' Motor Service

- FOR SALE -

40 ACRES IN JACKSON TOWNSHIP
Deluxe French 2 **SOLD** ood outbuildings.
Slightly rolling. O. Extra acres available.

3 bedroom 2-story house in Spencerville. Contract with low down payment.

Strombeck Real Estate

337-3325 Free appraisals

The bells ring out with joyful notes, echos merrily sing-
We are saying to you, happy, happy new year.

Sechler's

DECEMBER

L 933

Want Ads

FLETCHERS GIANT CARPET Warehouse must start its January clearance of 300 rolls of quality broadloom carpet now in December. Overstock conditions demand immediate price reductions to dispose of thousands of dollars worth of carpet at once. Save a minimum of $3 per yard now at Fletchers. 1 mile west of Nappanee on Highway 6. Phone 773-7314.

GUITAR LESSONS GIVEN BY appointment. Kathy Akey, phone 337 2276. 48t8

ELECTROLUX SALES & Service. 303 W. Maumee, Angola, Ind. 665-3561. . . . 23t7

THE JANUARY CLEARance Sale of furniture, carpet, and quality bedding continues at the Pletcher Furniture Village on Highway 6 in Nappanee. All merchandise left from Christmas shopping is now drastically reduced to save you 10 to 50%. Phone 773-3161.

SEE KEITH DAVIS FOR 1969 Fords, Falcons, Thunderbirds—A-1 used cars—Ford trucks. Antwerp Sales, Inc., phone 419-258-7473, Antwerp, Ohio. Open evenings 'til 9:00 Monday through Friday.

ELECTRIC RUG SHAMPOOER for rent. $1 per 24 hours with purchase of shampoo. Brown Furniture & Hardware in little ol' Saint Joe.

SEE US FOR SPOUTING. ROY I. Bowser Store, Saint Joe, Ind

PEDRESPIEL DRAPERIES—custom made drapes, bedspreads. Fabrics, rods and supplies. R1, Spencerville, Indiana. Phone 238-4518. 31f

LET US ESTIMATE YOUR spouting needs. Brown Furniture & Hardware, Saint Joe, Indiana.

REGISTERED YORKSHIRE Boars, farrowed in April and June. These rugged, well grown boars are out of large litters of fast gaining pigs. We also have 30 head of bred sows and gilts for sale, Bred to farrow from the 20th of January to the middle of March, they will farrow ideal 4H pigs. Harold Dahl & Sons, Lowell Indiana. Phone (219) 696-9850.

USED PORTABLE TV FOR sale at Brown Furniture & Hardware in Saint Joe. It's like new!

KRUSE REAL ESTATE
FARM and RESIDENCE LISTINGS NEEDED
Bob Walter, Salesman
PHONE 925-0004
WATERLOO, INDIANA

RAYLE'S BODY AND PAINT SHOP
Damage Repair Sprayed-on Vinyl Tops
FREE ESTIMATES PH. 337-3385
SAINT JOE, INDIANA

POWERVAC
FURNACE CLEANING & SERVICE
Cleans furnace, air ducts, registers, chimney from ash pit to chimney top in less than an hour. No dirt or mess in house or basement. Giant power vacuum draws all dirt to truck hopper.
ARNETT'S HEATING
Phone 337-3880

Spencerville Marathon

EASTSIDE HIGH SCHOOL
1968—1969 BASKETBALL
"The Blazers"

Game Time: 6:45 p.m.
Nov. 22: West Noble at Westview
Nov. 23: Leo, there
Nov. 27: Angola there (6:30)
Dec. 7: DeKalb, here
Dec. 14: Westview, here
Dec. 20: Fremont, there (6:30)
Dec. 21: Southern Wells, here
Jan. 3: Churubusco, here
Jan. 4: Heritage, here
Jan. 10: Woodlan, there
Jan. 16, 17, 18: ACAC Tourney
Jan. 24: Adams Central, there
Jan. 25: Garrett, here
Jan. 31: Prairie Hts., there (7:00)
Feb. 1: Norwell, there
Feb. 7: Edgerton, Ohio, here
Feb. 14: Hamilton, here
Feb. 15: Carroll, here
Feb. 22: Heritage, there
Feb. 26: Sectional
Varsity—Phil Miller
B Team—Leon Strange
Athletic Director—Leon Strange
Principal—Robert E. Williams
School Colors—Green and White

JUNIOR LEAGUE B'KETBALL
Saturdays—Riverdale Gym

JANUARY
4—2 vs. 3; 1 vs. 4.
8—4 vs. 3; 2 vs. 1.
15—3 vs. 1; 4 vs. 2.
25—3 vs. 2; 4 vs. 1.
FEBRUARY
1—1 vs. 2; 3 vs. 4.
8—1 vs. 3; 2 vs. 4.
15—2 vs. 3; 1 vs. 4.
22—4 vs. 3; 2 vs. 1.
MARCH
1—All Star Game 9:00 a.m.

The team rosters are as follows:
TEAM 1
Fisher, Kockert, Rediger, Roberts, Carper, Wolfe, Griggs, Watson.
TEAM 2
Hansen, Diemer, Hoover, M. Mansfield, Knisely, Doll, R. Smith.
TEAM 3
Kagey, Hood, Bevington, Rinard, Conley, Sechler, Staley.
TEAM 4
Hollabaugh, DePriest, Bohl, R. Mansfield, Laub, Ley, Ortis, Renfrow.

HINTS ON HEALTH
by the INDIANA STATE MEDICAL ASSOCIATION

SNEEZIN' SEASON

It's the sneezin' season.

A sneeze is a symptom of the common cold. The cold is the commonest disease and outnumbers any other disease 25 to 1. Colds are transmitted from one person to another, usually by droplets given off from the mouth and nose in sneezing and coughing. And of course a kiss can pass a cold.

Because the sneeze expels mucus and germs into the atmosphere, it should be covered with a handkerchief, tissue or at least the hand. Colds seem inevitable, as the average person in this country contracts three colds a year. It isn't the cold itself that is so serious. It's the complications which often accompany the cold.

The infection may involve the sinuses, or a part of the respiratory system, the eyes and ears, even the kidneys. The most frequent and serious complication of a cold is pneumonia. The cure? Stay in bed rest. One day in bed may be enough if the victim follows this advice when the first familiar symptoms appear—chilliness and a dry, irritating feeling in the nose and behind the soft palate.

If the person with a cold feels particularly ill and symptoms continue after several days in bed, he should not get up, for the danger of pneumonia is greatest on the third or fourth day.

Some individuals are more susceptible to colds than others. In general, good health and rest offers some protection against infection. A person concerned with his health will avoid, whenever possible, a sneeze.

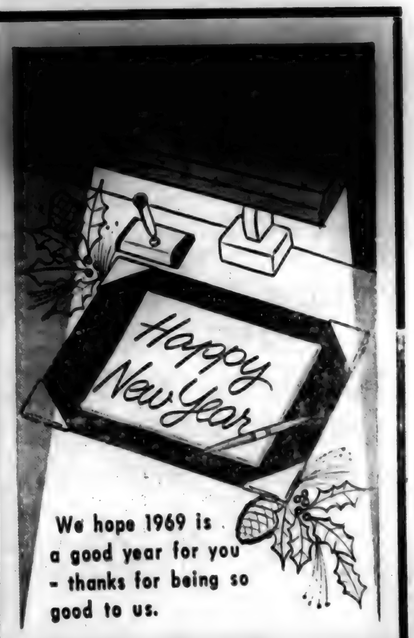

We hope 1969 is a good year for you - thanks for being so good to us.
YEISER'S STANDARD SERVICE

Our special wish for your special happiness all of the coming year.
The Knisely National Bank

L 933

JANUARY

JANUARY

L 933

0259

We have not the reverent feeling for the rainbow that the savage has, because we know how it is made. We have lost as much as we have gained by prying into that matter.

—Mark Twain

The Saint Joe News

VOLUME LXXXIV | Saint Joe (DeKalb Co.), Indiana | Thursday, January 2, 1969 | NUMBER 1

Indiana State Library

Local Woman GetsAppointment

Mrs. Connie Hollabaugh of Spencerville has been named co-manager of the Auburn license bureau, as the DeKalb County Republican Central Committee announced the recommended people to fill several job openings due to the recent election of Edgar D. Whitcomb as Governor of Indiana. In addition, the following people have been cleared through the county, district and state Republican committees and will be appointed by Governor-elect Whitcomb when he takes office January 13.

The State Highway Superintendent at Waterloo District is Leonard Smith of Waterloo, now serving as an assistant to DeKalb County Surveyor Arnold Milks. Mr. Smith has been an active Republican for many years, as well as a major contributor. His assistant is yet to be named. The Unit Chairman for DeKalb County is Carl Edds of Butler, a former unit chairman under Governor Harold Handley. Head clerk at the Waterloo State Highway District will be Helen Morr of Waterloo. Mrs. Morr is the widow of the late Fern Morr, an active Republican. Mrs. Morr served as Republican clerk-treasurer of Waterloo until 1967. The assistant clerk for the Waterloo highway district will be Mrs. Dorothy Frazee, who served as clerk for the county highway department four years.

Recommended for the Butler license branch is Mrs. Clifford Parker of Butler, Republican Headquarters chairman in the past election. Mrs. Parker was the branch manager during Governor Handley's term, and was endorsed by Butler Mayor Raymond McCann for this position.

Mrs. Eileen Howiler was recommended as manager of the Garrett license branch. She has served as precinct vice-committeeman in Keyser township for the last four years, and has worked in Garrett Republican Headquarters. She is also active in Republican Women's Club activities. The Republican Committee stated that Mrs. Howiler is one of the best Republican workers in DeKalb County, and should do a capable job.

Two persons were suggested for the Auburn license branch because of the larger amount of business the Auburn branch processes during the year. Mrs. Mabel Lyons of Auburn and Mrs. Hollabaugh are the co-managers. Mrs. Lyons is well known throughout the state for her party achievements. She has served as precinct committeeman and Republican vice chairman for over 30 years. She also served as state vice chairman and was elected state-wide as clerk of the Supreme Court in 1954. Mrs. Hollabaugh is the widow of Jack Hollabaugh, an active Republican in Spencer township. Mrs. Hollabaugh is presently serving as Spencer township precinct vice committeeman, and is serving the township office of advisory board.

The County Committee also announced that each member of a license branch will serve for a set salary, and all profits will go into the county Republican treasury.

Letters to the Editor

Dear Mr. Haberkorn,

Just a note to thank you for sending The News to me. I may be a little closer to home than most servicemen, but it's still not home and I do enjoy your little paper.

I wish everyone a Happy New Year.

Sincerely,
2 Lt. Sheldon S. Shafer

Lodge To Install James Dwyer

Concord Lodge 556 F&AM of Spencerville will hold public installation of officers on January 11 at 8:00 p.m. at the Masonic Temple in Spencerville.

The following officers will be installed: Master - James L. Dwyer; Senior Warden - James Luker; Junior Warden - Jacob Hoover; Treasurer - Gale Bowser; Secretary - Virgil Laux; Senior Deacon - John Hickman; Junior Deacon - Richard Mumma; Senior Steward - Ed Hershburger; Junior Steward - Victor Timmerman; Chaplain - Paul Graham; Tyler - Glenn Brendel; Trustees - Richard Meeks, Glenn Brendel, and Frank Amstutz.

Installing the officers will be: John Kochert, Installing Officer; Merten Allen, Installing Marshall; and Richard Meeks, Installing Chaplain.

Reforms Appear To Have Support

According to a poll conducted by United Press International, the next Indiana Legislature will take positive action in government reforms which have been talked about for some time. Indiana legislators apparently believe that a governor should be permitted to serve two consecutive terms and that he and the lieutenant governor should be elected as a team.

Of 93 legislators who replied to questions in the poll, 85 said they favored such amendments, and only seven opposed the proposal, with eight undecided.

Of those voting for the constitutional change in the two administrative leaders' jobs, 17 were Republican senators, 39 were Republican representatives, eight were Democrat senators and 14 Democrat representatives.

Those opposed included two Republican senators, four Republican representatives and one lone Democrat, a representative.

At the present time, the Indiana governor may serve only one four-year term and cannot succeed himself. The lieutenant governor may serve more than one term but he is elected separately from the governor and can be—and has been—of opposite political faith.

Among the many major changes proposed in Indiana's 1851 Constitution by a bipartisan Constitutional Revision Commission were one which would permit the governor to be eligible to serve two consecutive terms, or a total of eight years, and another which would have the lieutenant governor run jointly in the general election with the governor on one ticket.

The commission was headed by two former governors, Harold Handley, a Republican, and Matthew Welsh, a Democrat, and included a variety of members, among them university presidents, law professors, public officials, and representatives of various segments of state life.

The work of the commission was considered so important and far-reaching that new committees have been created in the House and Senate solely to handle these proposed constitutional revisions.

The UPI poll covered only the questions of governor and lieutenant governor as outlined before. It appears that other proposals would also get favorable consideration.

One of the other proposals would reduce from five to three years the time required to amend the constitution.

Then any of the constitutional amendments passed by the next legislature must also be approved in 1971 and survive a referendum in 1972 before becoming effective.

Did you know—

—that Mr. and Mrs. Donald Seehler of Saint Joe are the parents of a 6 pound, 10 ounce daughter, born at Memorial Hospital Monday, December 30. Her name: Amy Louise.

—that Madonna Wade has returned home following surgery.

—that a false alarm was turned in Monday, but the Fire Department responded just to make sure.

—that the D. W. Yeisers returned home this week following a visit in Covington, Tennessee, for the wedding of their granddaughter.

—that admissions to DeKalb Memorial Hospital last week included: Erma L. Bereaw, Butler; Clarence E. Cook, R1, Butler; Mary I. Knapp, R1, Auburn; Raymond T. Lambert, county road 63, Butler; Loretta E. Musser, Saint Joe; Amelia Ortiz, Saint Joe.

—that Floyd B. Coleman, M. D., of Waterloo, Joint State Representative-elect for Steuben and DeKalb Counties, has been appointed ranking member of the Public Health Committee. He has also been appointed to the following committees: Public Safety, Welfare and Social Security, Transportation, and Agriculture. He welcomes suggestions or comments that may help him to be of the best possible service as a legislator.

—that admissions to DeKalb Memorial Hospital include: Erma R. Smith, R1, Spencerville; Bradley A. Beard, Northcrest Trailer Court, Butler.

—that dismissals from DeKalb Memorial Hospital include: Lois A. Akey, Spencerville; Ruth E. Grimm, R1, Butler; Loretta E. Musser, Saint Joe; Mary I. Knapp, R1, Auburn.

—that Seaman Apprentice William Wellendorf, USN, son of Mr. and Mrs. Lester G. Wellendorf of 408 North James Street, Butler, has been graduated from nine weeks of Navy basic training at the Naval Training Center at Great Lakes, Illinois.

—that talesmen for the first quarter of the DeKalb County Circuit Court include: Howard Timmerman, Spencerville; Harvey Rennecker, Concord Township; Charles Laux, Saint Joe; Gerald C. Schramm, Newville Township.

—that admissions to DeKalb Memorial Hospital last week included: Charles E. Spencer, R1, Butler; Nancy Baughman, R2, Auburn.

—that dismissals from DeKalb Memorial Hospital last week included: Danny DePew, R2, Auburn, Ellen Rowe, 315 Walnut Street, Butler; Aria A. Batdorf, R3, Auburn; Barbara Baughman, R2, Auburn; Libbie O. Miller, 137 West Oak Street, Butler; Charles E. Spencer, R1, Butler.

—that Mr. and Mrs. Larry Chambers of 405 East Liberty Street, Butler, are the parents of an 8 pound, 2 ounce girl born at DeKalb Memorial Hospital.

—that Mr. and Mrs. James Campbell of R1, Auburn, are the parents of a 9 pound, 8 ounce boy born at DeKalb Memorial Hospital.

—that Mr. Glen Byler, well known swine judge and hog buyer for a packing company from Ohio, has been selected as judge for the 1969 Northeast Indiana Barrow and Carcass Show January 25 at Producers Marketing Association yards at Briggs.

—that Army PFC Paul L. Hurst, 20, whose parents, Mr. and Mrs. Jack Murray, live on R1 Spencerville, was assigned as a military policeman in the 173rd Airborne Brigade in Vietnam December 1.

that the condition of V. E. Buchanan of Auburn was described as fairly good Tuesday at Anderson Community Hospital. Mr. Buchanan, former owner of and present consultant to The Evening Star newspaper in Auburn, submitted to surgery at the hospital a week ago and is improving satisfactorily. He is a patient in Room 509 at the hospital.

—that admissions to Memorial Hospital include Shawn McDaniel of R2 Auburn, Lloyd Praul of R1 Butler and Maurine Yount of R2 Butler. Dismissals include Bessie Howard and Angeline Truelove of Hotel Rest Home in Butler, and Raymond Lambert of R2 Butler.

that final services for Mrs. Maude M. Everetts, 88, of R2 Butler were held Wednesday in Hamilton with the Rev. J. Bear of the Zion United Methodist Church officiating. Burial was in the Eddy Cemetery. Mrs. Ever, a lifelong resident of the Butler area, passed away Sunday evening at the Betz Nursing Home in Auburn, where she had been under care for a year and a half.

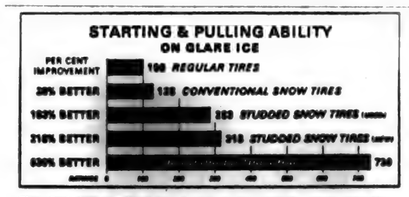

The Safe Winter Driving League presents the above findings of the National Safety Council's Committee on Winter Driving Hazards. These tests, conducted on a glare ice course at Stevens Point, Wis., disclosed that conventional snow tires provided only a small improvement in pulling ability as compared with regular tires. Studded tires developed about three times the pull of regular tires, and reinforced tire chains developed about seven times the pull of regular tires.

Regardless of the type of traction device employed, however, the League reminds motorists that driving speeds on icy pavements must be sharply reduced.

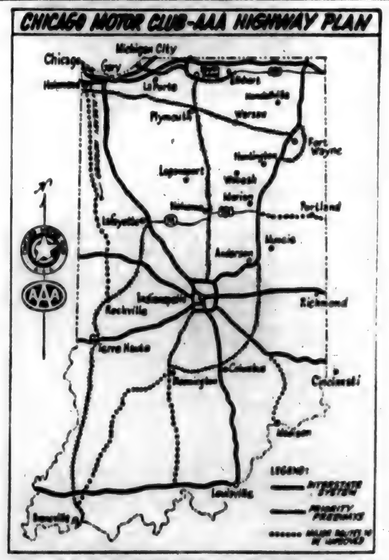

Shown above are the 650 miles of priority freeways and 350 miles of major route improvements being advocated by the Indiana Division of the Chicago Motor Club-AAA in order to meet Indiana's immediate road needs. The motor club plan calls for early construction and upgrading of these priority routes under a proposed Indiana Emergency Highway Authority and financed by a special new tax—earmarked for this purpose—of 1 cent per gallon on gas and 2 cents per gallon on diesel fuel. The new and improved roads, when combined with the already open or under way Interstate System routes, will provide Indiana with the modern highway network necessary to meet the state's growing needs and reduce the steadily rising traffic death and accident rate.

JANUARY

L 933

The Saint Joe News
Published weekly at Saint Joe, Indiana 46785.
Entered at the Post Office at Saint Joe, Indiana 46785, Second Class matter.
Subscription—$3.50 per year.
T. E. Haberkorn, Jr., Editor and Publisher.
Philip Haberkorn., Assistant and Production

From the editor's desk. . . .

So Near, So Far

There is something exciting—and something disappointing—about the Christmas season. I can't recall if the same sensations were felt years ago; perhaps it's a sign of growing old, when these mixed emotions seem to be more apparent.

One thing I do remember as being a pet gripe for some time is the early date on which we are reminded of the approach of the Christmas season. I think I saw a Christmas tree in a store window (not locally) 'way back in September. That's getting just too soon as far as I am concerned. It's no wonder the Christmas spirit—if any really does exist in the minds of the people—is gone already on December 26. Generally speaking, the day after Christmas is "blah," there having been such a prolonged prelude that people are admittedly glad it's over.

How sad that the religious meaning, the "real" meaning of Christmas, is overridden by the commercial involvement that establishes the Christmas "season." Actually, we are still in the Christmas season. The "merry" part of Christmas ought still to be ringing in the air; but it isn't.

This is a rather gloomy bit to write for the first week in the new year. But the blinking lights in the News Office windows reminded me of how out of place they seem already, how far in the past Christmas seems to be. And I wonder why I feel this way. Do you have an explanation? Do you have the same feelings???

Others say. . . .

KEEP, REVISE ELECTORAL COLLEGE

Our Presidential cliff-hanger has once again loosed the forces in this country who have been working toward complete elimination of the Electoral College, urging election of the President by direct popular vote.

Our own Hoosier Senator Birch Bayh, in his typical get-there-first style, already has announced he is preparing legislation to do just that.

We would suggest that Mr. Bayh and those in his camp are running too fast, unsure of either their direction or the real location of the finish line.

Despite all of the dire predictions to the contrary, we managed to elect a President on Nov. 5 without any serious dislocation of the country and without any disastrous effects on our foreign committments about the globe.

Those, like Mr. Bayh, who profess to find something dangerous in the "time lag" that the Electoral College mechanism could force, have no real assurance the direct popular vote approach would be any faster. Indeed, we still wouldn't know for sure today who had been elected President over a week ago. The returns are still coming in and there is still a possibility, although little probability, that Humphrey may edge Nixon in the popular vote when all the returns have been certified and are in.

The time lag, under the Electoral College system, was but 12 hours after the last polls closed in Hawaii and Alaska. The News-Sentinel was able to say, without equivocation, that Richard Milhous Nixon had been elected this country's 37th President when we went to press with our area edition Wednesday (Nov. 6) at 11:50 a.m.

We are not suggesting that the present Electoral College system is without need for some face-lifting. We think it is. But in a nation with as many diverse interests as the United States, with as sharp a cleavage in philosophy between its urban and rural citizens, this nation must continue to be concerned with all of its people.

We would hate to see an electoral polarization of the popular vote which would permit the heavy urban concentrations in the large cities of our industrial north to become weighted factors which cross state lines. In effect, this would wipe out any role smaller states and rural areas have to play.

There are several viable methods for modernizing the Electoral College already in the hopper. We incline toward the allocation of electoral votes predominantly by Congressional districts. Under this system the number of electoral votes would correspond to the number of representatives and senators a state has in Congress. One vote would be given to the Presidential winner of each Congressional district, leaving two votes in each state to go to the Presidential nominee carrying the state.

We feel this would tend to greatly reduce the distortion admittedly present in the present system. But it would still preserve the status of the less populous states and it would keep this Republic from becoming a monolith which eliminates the diversity of interests and philosophies which has made this country strong.

—Fort Wayne, Ind., News-Sentinel; November 13, 1968.

• • •

MAN IS WISER THAN ANY MAN

I address you not as one white with wisdom or practiced in the ways of the world, but as a fellow student handicapped with age, yet as eager as ever to learn something between every rising and setting of the sun. You must season my platitudes with a grain of salt, and grant me the tolerant allowances that youth must always make for age.

My first request to you is: Be healthy. It is within your will. Barring inherited or childhood ailments, sickness is a crime; it means that you have done something physiologically foolish, and that nature is being hard put to repair your mistake.

Our bodies are what we eat, plus what our ancestors ate. Don't let restaurants lure you; they will burden your flesh in proportion as they lighten your purse. Perhaps one of the cardinal errors of our time and land is that we continue in a sedentary life the diet that served to provide muscle and heat. The hospitals are littered with people who have allowed an excess of imports over exports to disturb their internal economy.

And exercise! Nature intended thought to be a guide to action, not a substitute for it; thought unbalanced by action is unnatural. Do some physical work for at least an hour every day.

Sex, after hunger, is our strongest instinct and greatest problem. Nature is infatuated with continuance, and dolls up the woman with beauty and the man with money to lure them into continuing the species; and so it gives us males such sensitivity to the charms of women that we can go quite mad in their pursuit. Sex then becomes a fire and flame in the blood, and burns up the whole personality—which should be a hierarchy and harmony of desires.

Our ancestors knew how to play this sexual impulse down, knowing that it was strong enough without encouragement; we have blown it up with a thousand forms of incitation, advertisement, emphasis and display, and have armed it with the doctrine that inhibition is dangerous. Whereas inhibition—the control of impulse—is the first principle of civilization.

Don't let your choice of a mate be determined by the accident of propinquity or the pressure of physiological needs. Don't buy a grab bag in a coma. Let at least three months intervene between betrothal and marriage.

The difficulties of marriage are far less than its rewards. One touch of a woman's hand can be paradise, if the touch is not for too much. Napoleon said that the only happiness he had ever known was in loving his children; and I hope you won't have children without marriage.

Character comes second only to health. The greatest task assumed by schools is to transform egos into gentlemen. A gentleman, as my wife once defined it, is a person continually considerate.

Speak no evil of anyone; every unkind word will sooner or later fly back into your face and make you stumble in the race of life. To speak ill of others is a dishonest way of praising ourselves. If you can't say good and encouraging things, say nothing. Nothing is often a good thing to do, and always a clever thing to say.

Those of you who specialize in science will find it hard to understand religion unless you feel, as Voltaire did, that the harmony of the spheres reveals a cosmic mind.

We are such microscopic particles in so immense a universe that none of us is in a position to understand the world, much less to dogmatizze about it. Pascal trembled at the though of man's bewildered minuteness between the immensity of the whole and the complexity of each part. "These infinite spaces," he said, "frighten me!" Let us be careful how we pit our pitiful generalizations against the infinite variety, scope and subtlety of the world.

Build an economic basis under your life, but don't get caught in the rat-trap of money-making as a profession. That, like sex, can be a consuming fever which brings only fitful pleasures, no lasting happiness.

If you become an employer, your relation with your employes is more important than adding a zero to your wealth. Give every employe the full equivalent of his share in the product. Don't live in a boastful luxury based on taking more from the world than you give.

We have put too much stress in recent times on intellect, too little on character. We have sharpened our wits while weakening our restraints.

We exaggerate the value of newness in ideas and things. It is so much easier to be original and foolish than original and wise. The customs, conventions and beliefs of mankind are the product of trial-and-error experience through many centuries. It is unlikely that any individual, however intellectually brilliant, can come in one lifetime to such knowledge and depth of understanding as to sit safely and wisely in judgment on ancient ways.

Man is wser than any man. Hence there is something disagreeably shallow about sophistication; it suggests cleverness about the part and ignorance of the whole. Modesty makes wisdom wiser, as it makes beauty lovelier.

The whole world of knowledge, technology, morals, manners, government, literature, philosophy and art is your heritage, which has grown incredibly through the centuries and is so rich that you will never be able to exhaust it. Drink the brimming cup of life to the full and to the end—and thank God and nature for its trials and challenges, its punishments and rewards, its gifts of beauty, wisdom, labor and love.

—Will Durant, condensed from "Pace."

JANUARY

Household Drugs May Cause Defects, March of Dimes Physician Warns

LSD and thalidomide come to mind immediately when we think of drugs which may cause birth defects. But more and more scientists are equally suspicious of the commonplace medications found in the family medicine chest.

Even simple remedies such as aspirin are under investigation. So are vitamins in excessive doses, nose drops and many other over-the-counter medicines.

Some experts fear that overemphasis on the dramatically dangerous drugs overshadows a far more important fact—until scientists understand more clearly how chemicals affect the child in the womb, all drugs are suspect.

A "terminology gap" in the popular definition of drugs has clouded this important point, according to Dr. Virginia Apgar, vice president for medical affairs of The National Foundation-March of Dimes.

"The word 'drugs' has come to mean only the addicting narcotics and barbiturates, or the mind-expanding marijuana, LSD and 'speed.' But the truth is that drugs include the whole range of chemicals human beings may take in the form of pills, powders, capsules, injections, inhalents or by absorption through the skin," Dr. Apgar says.

One reason for increased suspicion of all drugs is the relatively recent medical awareness that the womb is not a perfectly safe haven. Physicians once thought it to be completely protected by the placenta, preventing harmful agents from being passed by the mother to the unborn child. Today, doctors who used to speak confidently of the "placental barrier" as an impervious, natural protective agent, know that the theory and the barrier are full of holes.

In its prenatal care literature, The National Foundation-March of Dimes, which entered the field of birth defects after the conquest of polio, warns all women of childbearing age against self-medication, home remedies, and "borrowing" pills from friends and relatives.

Even prescription drugs normally taken without ill effect should be re-evaluated by a physician when pregnancy is a possibility. No woman, of course, should refuse to take medicine which her doctor considers essential to her overall health. Indeed, failure to take needed medication may be as dangerous to a developing fetus as random self-medication.

MALFORMED ARMS AND LEGS of a patient at a March of Dimes Birth Defects Center resemble those of thalidomide victims. Scientists suspect that other drugs found in the average medicine cabinet may cause other birth defects.

If an expectant mother is under the care of more than one specialist, each doctor should know what has been prescribed by the other since some chemicals of relatively low risk by themselves may be hazardous in combination with other drugs. Taking exactly the prescribed amount is also important — twice what the doctor orders does not do twice as much good.

Many people are surprised that such things as vitamins are considered drugs. But vitamins are chemicals. Too much vitamin K, for example, sometimes causes jaundice which can damage an unborn child's central nervous system. Too much vitamin D during pregnancy can cause excess calcium in the baby, a condition which may be related to defects of the heart and bones as well as to mental retardation.

Using nose drops is not generally recognized as "taking drugs." Yet nose drops which are powerful enough to contract the blood vessels of the nose may also be strong enough to contract the blood vessels of the placenta and placental bed, reducing the oxygen and nutrition the fetus receives.

Many drugs, whether they have been available for a long time or are new developments, have great merit as aids to human health and comfort, Dr. Apgar admits.

"But before we take or freely prescribe any chemical, new or old, it behooves all of us—doctors, laymen and, especially potential parents—to consider first what the ultimate cost might be to future generations."

JUNIOR LEAGUE B'KETBALL
Saturdays—Riverdale Gym

JANUARY
4—2 vs. 3; 1 vs. 4.
8—4 vs. 3; 2 vs. 1.
15—3 vs. 1; 4 vs. 2.
25—3 vs. 2; 4 vs. 1.

FEBRUARY
1—1 vs. 2; 3 vs. 4.
8—1 vs. 3; 2 vs. 4.
15—2 vs. 3; 1 vs. 4.
22—4 vs. 3; 2 vs. 1.

MARCH
1—All Star Game 9:00 a.m.

The team rosters are as follows:

TEAM 1
Fisher, Kochert, Rediger, Roberts, Carper, Wolfe, Griggs, Watson.

TEAM 2
Hansen, Diemer, Hoover, M. Mansfield, Knisely, Doll, R. Smith.

TEAM 3
Kagey, Hood, Bevington, Rinard, Conley, Sechler, Staley.

TEAM 4
Hollabaugh, DePriest, Bohl, R. Mansfield, Laub, Loy, Ortiz, Renfrow.

—PRECISION—
SAW FILING
—All Work Guaranteed—
Hand, Circular, Band, all types including Carboloy—
Let us file your saws. They'll cut better when they're filed by machine with unvarying mechanical accuracy. Try our work— see how much faster, cleaner, truer and easier your saws can cut.
HOWARD L. McMAKEN
Saint Joe Ph.337-2854

KRUSE REAL ESTATE
FARM and RESIDENCE LISTINGS NEEDED
Bob Walter, Salesman
PHONE 925-0004
WATERLOO, INDIANA

WIFF Radio 105.5 FM
"At the top of your radio dial"
-BASKETBALL-
8:10 P.M.
JAN. 3—LEO vs WOODLAN
JAN. 4—LEO vs NEW HAVEN

Elevator Manager Retires

Having completed 35 years as manager of grain elevators, 30 years of which were spent in the Saint Joe Elevator, Mr. Clifford Billow is retiring the first of the new year.

Thanks to Mr. Billow for the good efficient job he has done for the Saint Joe Elevator and the community. We wish him and Mrs. Billow many happy years of retirement.

New co-manager, working with Mr. Harold Hose, will be Mr. Wayne Douglas, a farmer, who has many years of farm experience.

Come in, get acquainted with Mr. Douglas, and renew acquaintances with Mr. Hose and Mr. Richard Harter.

Virgil, Clifford and Delmar Slentz

SLENTZ
ELEVATOR & COAL CO.
SAINT JOE, INDIAN Phone 337-2215
CEDARVILLE, INDIANA Phone Grabill 627-2718

JACK'S ELECTRIC SERVICE
ELECTRIC HEATING-COOLING DEALER
Wiring Heating Repair
—Financing Available—
SAINT JOE Ph. 337-2641

Spencerville Marathon
OPEN MONDAY THRU FRIDAY
6:00 A.M. to 9:00 P.M.
SATURDAY 7:00 A.M. to 9:00 P.M.
SUNDAY 9:00 A.M. to 5:00 P.M.
Phone 238-4496
BOB HOOVER, Manager

- FOR SALE -
40 ACRES IN JACKSON TOWNSHIP
Deluxe French 2 Slightly rolling. **SOLD** ood outbuildings. 0. Extra acres available.
3 bedroom 2-story house in Spencerville. Contract with low down payment.
Strombeck Real Estate
337-3325 Free appraisals

CHICKEN-SHRIMP BASKETS
SANDWICHES
MUSHROOMS ONION RINGS
YOUR FAVORITE BEERS
and MIXED DRINKS AT
The Oasis
SAINT JOE, INDIANA Pool Table—Shuffleboard
NICK AND CAROL BROWN

HELP WANTED
LABORERS and PRODUCTION WORKERS
GOOD WAGES AND THE FOLLOWING LIBERAL FRINGE BENEFITS—
LIFE INSURANCE
SICK & ACCIDENT INSURANCE
BLUE CROSS-BLUE SHIELD INSURANCE
VACATION BONUS
8 PAID HOLIDAYS
JURY DUTY PAY
BEREAVEMENT PAY
—PLUS OTHER FRINGE BENEFITS—
APPLY IN PERSON
Bohn Aluminum & Brass Co.
US6 WEST BUTLER, INDIANA
"An Equal Opportunity Employer"

JANUARY

L 933

FLESHER ELECTRICAL CONTRACTING
RESIDENTIAL and COMMERCIAL
WIRING and REPAIR
337-2271 or 337-2270

EXTENSION CALENDAR

JANUARY

6-11: Farm Science Days, Purdue University.
6: DeKalb County Holstein Breeders Board Meeting, extension office, Auburn, 1 p.m.
6: Extension Homemakers Council, exhibit hall, Auburn 1 p.m.
7: DeKalb County Purdue Agriculture Alumni Meeting, Platner's Steak House, Garrett, 7 p.m.
8: Careers in Home Economics, Farm Science Days, Purdue University.
10: Extension Young Adult Program Committee, Purdue U.
11: Rural Youth State Day, Purdue University.
13: Extension Area XI reorganization meeting, Fort Wayne.
14: District Policy Conference, Purdue-Indiana Center, Fort Wayne, 9:30-3:00.
15: DeKalb Beef Cattle School, Courthouse Assembly Room, Auburn, 1 p.m.
15: NE Indiana Pork Producers Assoc. Meeting, Albion, 8:00 p.m.
15: Junior Leader Meeting, exhibit hall, Auburn, 7:30 p.m.
16: DeKalb Weed Control and Herbicide School, Courthouse Assembly Room, Auburn, 1 p.m.
21: Annual Meeting, DeKalb County Extension Service.
23: Annual Meeting, DeKalb County Soil & Water Conservation District, Christian Church, Auburn.
25: NE Indiana Barrow Show, Briggs Stockyards, Columbia City, 9 a.m.
28: Extension Homemakers Program Planning Workshop.
30: Annual Meeting, DeKalb Holstein Breeders Assoc.
31: Extension Area XI reorganization meeting, Fort Wayne.

EASTSIDE HIGH SCHOOL
1968—1969 BASKETBALL
"The Blazers"
Game Time: 6:45 p.m.
Nov. 22: West Noble at Westview
Nov. 25: Leo, there
Nov. 27: Angola there (6:30)
Dec. 7: DeKalb, here
Dec. 14: Westview, here
Dec. 20: Fremont, there (6:30)
Dec. 21: Southern Wells, here
Jan. 3: Churubusco, here
Jan. 4: Heritage, here
Jan. 10: Woodlan, there
Jan. 16, 17, 18: ACAC Tourney
Jan. 24: Adams Central, there
Jan. 25: Garrett, here
Jan. 31: Prairie Hts., there (7:00)
Feb. 1: Norwell, there
Feb. 7: Edgerton, Ohio, here
Feb. 14: Hamilton, here
Feb. 15: Carroll, here
Feb. 22: Heritage, there
Feb. 26: Sectional
Varsity—Phil Miller
B Team—Leon Strange
Athletic Director—Leon Strange
Principal—Robert E. Williams
School Colors—Green and White

THE NEWS January 2, 1969

Want Ads

GUITAR LESSONS GIVEN BY appointment. Kathy Akey, phone 337 2276. 48t8

ELECTROLUX SALES & Service. 302 W. Maumee, Angola, Ind. 665-3561. . . 23t7

SEE KEITH DAVIS FOR 1969 Fords, Falcons, Thunderbirds—A-1 used cars—Ford trucks. Antwerp Sales, Inc., phone 419-258-7473, Antwerp, Ohio. Open evenings 'til 9:00 Monday through Friday.

ELECTRIC RUG SHAMPOOER for rent. $1 per 24 hours with purchase of shampoo. Brown Furniture & Hardware in little ol' Saint Joe.

SEE US FOR SPOUTING. BOY I. Bowser Store, Saint Joe, Ind

FEDERSPIEL DRAPERIES—custom made drapes, bedspreads. Fabrics, rods and supplies. R1, Spencerville, Indiana. Phone 238-4518. 2tf

LET US ESTIMATE YOUR spouting needs. Brown Furniture & Hardware, Saint Joe, Indiana.

USED PORTABLE TV FOR sale at Brown Furniture & Hardware in Saint Joe. It's like new!

LISTINGS NEEDED

—throughout the Tri-State area—farms, suburban and city properties. Give us your listing now for our Spring and Summer Catalog in which each property has a photo of the improvements and description of the land and improvements. We sold more real estate in 1967 than in any previous year of the more than 40 years we have been in the real estate and auction business. Free appraisal on your property without any obligation. Licensed in Ohio, Indiana and Michigan.

DAY'S REAL ESTATE & AUCTION

8941 LIMA ROAD, FORT WAYNE — 483-4291
EDGERTON, OHIO — 298-2383
CAMDEN, MICHIGAN — 368-2186

RAYLE'S BODY AND PAINT SHOP
Damage Repair Sprayed-on Vinyl Tops
FREE ESTIMATES PH. 337-3385
SAINT JOE, INDIANA

POWERVAC
FURNACE CLEANING & SERVICE
Cleans furnace, air ducts, registers, chimney from ash pit to chimney top in less than an hour. No dirt or mess in house or basement. Giant power vacuum draws all dirt to truck hopper.
ARNETT'S HEATING
Phone 337-2880

CHRYSLER - PLYMOUTH
and
The Best In Used Cars
EXPERT BODY WORK
24-HOUR WRECKER SERVICE "WE HURRY"
R. L. HOLBEN AUTO CO.
Auburn, Indiana Phone 925-3010

OUR JOB

OUR JOB is generating electricity and getting it to where it's used. We're in this business because it is concerned with the supply of a fundamental requirement of modern living, because it's an honorable one, because we like it, and because we want to earn a living at it. We aim to give one kind of service to everyone . . . the best that's possible. That means supplying our customers with what they want when they want it. It means being courteous at all times and maintaining attractive easy-to-do-business-with offices. It means doing everything we can to keep complaints from arising, and it means prompt and fair handling of those that do. We are a citizen of each community we serve and take an active part in its affairs. Like any other citizen, we want our neighbors to think well of us. Besides, it makes good business-sense. We can prosper only as the community prospers; so we help it thrive in every way we can. Such is our job as we see it. We are trying to do it well and to do it better all the time. ■ ■ ■ ■ ■ ■

American Electric Power System
INDIANA & MICHIGAN ELECTRIC COMPANY

JANUARY

L 933
V263

The Saint Joe News

VOLUME LXXXIV | Saint Joe (DeKalb Co.), Indiana | Thursday, January 9, 1969 | NUMBER 2

Indiana State Library

We despise all reverences and all the objects of reverence which are outside the pale of our own list of sacred things. And yet, with strange inconsistency, we are shocked when other people despise and defile the things which are holy to us.

—Mark Twain

Around the Town

WITH THE EDITOR

Last week Don Yeiser asked me to run his ad again concerning the Yeisers' missing Boston terrier. It slipped my mind until after last week's issue was out. So, as a last resort, I'll just mention here that the family pet has not turned up yet; the dog has been missing since December 13. If you have any information about the dog, the Yeisers would appreciate hearing from you.

A couple of weeks ago or so, the phone rang. When I answered I recognized the voice of Nelson Grills, our school dispute attorney, but he didn't say anything about school. His first words were, "I didn't know you liked 'Summer Love and Surf'."

He was referring to the book of poems which brother-in-law Phil Appleman authored. Nelson said there was a write-up in the Indianapolis papers about Phil and he sent me a clipping of it.

Later, Fern Carr came in and gave me a clipping from the Bloomington-Bedford Sunday "Herald-Times" about Phil, sent by daughter Andrea (Barber).

Some of the information in the clippings, which might interest you, follows:

"An Indiana University English professor who went to sea because World War II ended too soon for him to travel has a new book of poems which has just been published by Vanderbilt University Press.

"Dr. Philip Appleman, who teaches poetry and creative writing, recalls some of his Merchant Marine experiences in 'Summer Love and Surf.' This is the second book of poems Dr. Appleman has had published. He is also the author of 'The Silent Explosion,' which is a book about the world population explosion.

"With his glasses on, Dr. Appleman looks like a professor or perhaps a young business executive. Without his glasses, he looks like the kind of adventurer who is at home on the sea. This is no coincidence.

"During World War II, Dr. Appleman was an aviation cadet but the war ended before he completed his training. Disappointed because he did not get to travel, he joined the Merchant Marines in 1946 and became a deckhand. After a few voyages, he left the sea and went to school. In 1948-49, he served again in the Merchant Marine.

"Some of Dr. Appleman's poems reflect his sea experience. He is now writing a book in which he will draw from his experiences in the Merchant Marines.

"Travel has been both a business and a pleasure for him. In addition to his Merchant Marine voyages, Dr. Appleman visited and studied in 10 European countries while he was a Fulbright scholar in 1951-52. From 1960 until 1963, he was with the International School of America, and one of those years he served as director. The group takes students on round-the-world study trips.

"Writing poetry does not happen in a flash of inspiration, Dr. Appleman points out. He may be struck by an idea, which he puts down on paper, then 'the sweat begins as I try to shape the poem into its final form. He usually lets a poem age at least a month before showing it to anyone but his wife, who is his personal critic.

" 'She (Appleman's wife) loves me enough to forgive me and correct me if I get off the track with my poems,' Dr. Appleman says.

"Mrs. Appleman, who teaches French at the IU Indianapolis campus, is also a writer. She writes plays, one of which is being considered for professional production.

"Dr Appleman and his wife do the writing at home during the mornings when they are not teaching.

"Even though he is a successful poet whose works have appeared in many periodicals as well as in book form, Dr. Appleman points out that writing poetry is not financially rewarding.

" 'The thing that makes writing poetry worth while is the sense of achievement it brings,' Dr. Appleman says. 'You don't have to suffer at the moment of writing, but it makes you a more sympathetic human being if you have had suffering as a part of human experience.'

"Dr. Appleman is not always successful when he sits down to write. If he is not satisfied with a poem, he doesn't submit it for publication. He keeps some of his 'failures' around because this is 'good for the soul'."

For some reason, I'm not sure what it is, I have let my sideburns grow down to ear lobe level. Maybe it's some of the young blood still in me (I hope) that does some things just to irritate others and be "different."

Anyhow, last Sunday morning after church, Betty Bevington hesitantly commented about the sideburns and handed me a clipping which she cut out from the News-Sentinel several days ago. Husband Forrest said she busted out laughing when she read it and thought immediately about me.

Here's the article:

"MALE EGO ELEVATED WITH LONG SIDEBURNS

"Washington (UPI)—It is time someone explained why long sideburns have become fashionable again. I shall endeavor to perform this service.

"To understand the sideburn fad we must recognize that growing hair on the face is the only thing man can do that women can't.

"Woman, by contrast, can do a whole host of things man can't. Don't ask questions about this: just take my word for it.

"When man became aware of his comparative limitations, he felt inferior. His first attempts to remove the hair from his face reflected a subconscious desire to make himself more like woman.

"Later on, man realized that shaving was getting him nowhere. But by that time he was under the influence of shaving cream commercials. So he continued to scrape off the stubble.

"Then came the revolt against shaving cream commercials by beatniks, hippies and other protest groups. Beards began to appear in substantial numbers, and with them came a re-awakening of interest in man's only natural prerogative.

"Clean-shaved squares everywhere secretly longed to let their whiskers grow, too. And some did. But most lacked the courage to reclaim this symbol of masculine superiority.

"Beards, as you know, do not sprout full blown. They emerge in elegant languor. Five o'clock shadows gradually deepen into prickly eyesores. The entire face becomes a slum area.

"It is this period of transition men most dread. It subjects them to complaints from the women they nuzzle, and to crude jokes from the guys in the office.

"Sideburns are a happy compromise. Women cannot grow them. Thus they gratify the male ego, which is hard pressed to find any sort of gratification.

"Better yet, sideburns can be grown inconspicuously. Each day a fraction of an inch is left unshaved and the hairline creeps surreptitiously down the cheek. No complaints from the ladies. No jibes from the gentlemen.

"For sensitive souls who have been trying to get up enough nerve to grow mustaches, sideburns are a godsend.

"That embarrassing interlude when the upper lip is discolored with what appears to be a bristly fungus can be completely avoided.

"One simply lets his sideburns sneak down and across his face until they meet under his nose. Then he shaves his cheeks and —presto!—instant mustache."

One thing I don't like about letting the sideburns and hair grow longer: two people have commented about how much grayer I'm getting. That really hurts. I'm about ready to get back to normal, shave the sideburns—and get a crew cut!

—Normal!!!!!!

Former Resident Killed In Action

Cpl. Elton Bradley Collins, 21, Fort Wayne, son of Mr. and Mrs. Everett Collins, was killed in action Monday of last week in Vietnam. News of his death was received by the parents last Thursday. He had previously been reported as missing in action.

The Collins family formerly resided in Saint Joe. The deceased attended elementary school here and graduated from North Side High School in Fort Wayne after the family moved to that city.

Wounded twice previously in the Vietnam conflict, the young soldier had just four months remaining in his tour of duty. He was a member of the U.S. Army Special Forces and had been in Vietnam for eight months before being killed in ambush.

He was a nephew of Mr. and Mrs. Dale Collins of Saint Joe and Mr. and Mrs. Herman Collins of Auburn.

Final rites are set for Thursday of this week in the D. O. McComb & Sons Funeral Home in Fort Wayne at 1 p.m. Rev. Reno Frohenius, pastor of St. Luke's Lutheran Church in Fort Wayne, will officiate. Burial will be in Concordia Gardens Cemetery.

Other survivors include two brothers, Edward T. of Fort Wayne and E. Gale of South Bend; paternal grandmother Mrs. Ray T. Collins of Auburn; and an aunt, Mrs. Ruby Easterday of Auburn.

Lillian Buckingham

Funeral services were held Tuesday for Mrs. Lillian Buckingham who formerly resided in Saint Joe. She resided for the last 11 years at Sheehy Nursing Home in Butler.

Born November 7, 1871, Mrs. Buckinham was 97 years old at the time of her death.

Services were held at the Baidinger-Walter Funeral Home in Spencerville at 2 p.m. Tuesday with Rev. Russell Snyder officiating. Burial was in Riverside Cemetery at Saint Joe.

RIVERDALE MENU

Monday, January 13—macaroni and cheese, mixed vegetables, peaches.

Tuesday—mashed potatoes and hamburger gravy, glazed carrots, citrus fruit salad.

Wednesday—creamed turkey, biscuits, green beans, fruit jello.

Thursday—spaghetti and hamburger, buttered beets, orange juice, brownie.

Friday—fish sandwich, cream style corn, plums.

Milk served with each meal, bread and butter and peanut butter.

Menu subject to change without notice.

Annexation Meetings To Be Held; Court Rules In Suit

Meetings will be held in the next two weeks significant to the proposed annexation of the Riverdale school area into the DeKalb Central United School District.

The central district's annexation committee, composed of Superintendent James Watson, Assistant Superintendent Roger Hess and attorney Donald Mefford, will meet with Eastside's Superintendent Kenneth Cole and attorney H. Charles Winans Friday, January 10. Consideration will be given to the details relative to annexation and the proper resolution which will be published for public consideration. Distribution of the proposal is planned Saturday of this week to the Eastside school board, which will then hold a special meeting Thursday, January 16, to review the annexation proposal. A meeting of the central and eastern school boards is tentatively planned, possibly for the week following the eastern district board's special meeting.

Meanwhile, in other school matters affecting the Eastside district, the Indiana Supreme Court rejected an appeal by a "remonstrating" group on a circuit court decision against the group which has contended that a proposed new junior-senior high school would be located on an inadequate site and in violation of state regulations. The ruling came on December 27. It was noted by the attorney representing the filers of the suit that the court vote was 3-1. In the past, the Supreme Court has been unanimous in its decisions in the local school dispute.

An appeal is being planned to the United States Supreme Court by Nelson Grills in behalf of the plaintiffs in the suit. Inasmuch as a proposed annexation of the Riverdale area has not been carried out as yet, it is planned to continue the protest against the use of the Butler site for new junior-senior high school construction.

However, if annexation of the Riverdale area is carried out, students in Concord, Newville and Spencer townships would attend the new high school facility in the central district. Elementary students would continue to attend school at the new Riverdale school located at Saint Joe. Junior high pupils in the three townships would attend school also at Saint Joe until a proposed new junior high unit is built on the central district's rural site.

Dear Loretta ?

by Loretta Loy

Since this is my first column of 1969, I think I'd like to introduce a new look. People have said that they wouldn't like to have the column named because they always look for the question mark. Others say that it should have some kind of a name. So in an effort to please them all (which can't be done), we will henceforth be called "Dear Loretta ?".

All letters that I receive from you will be published in full, so you'll know everything that I know. Good idea?

"Dear Loretta,

"Hi, how are you? I'm fine and getting short.

"As you said in your column, you believe we forgot about you. We didn't really. It's just that we don't have time or have things to think aobut (like getting home.)

"I read your column every time I get the paper, to see where the other guys are and what they are doing. But it won't be long before I'll be on my way home!

"If you don't already know, I make my home in Ohio since I got married before I came over here.

"If things work out, I hope to go to International Business College to finish what I should have done 4 years ago (get a college education).

"The 14th of December, I made Sgt.

"Things around here are fairly quiet but all I want to do is get back home. I know I'll freeze my tail off, but I miss the snow.

"Christmas wasn't really Christmas. For one thing not being home and the other no snow.

"Bob Brown of Auburn is in a unit here on the same post as I am (Lai Khe) but I have only seen him a couple of times since he spends the greater part of the time in the fields.

"I hope everyone back home had Happy Holidays.

"I've run out of words so I'll close now. May God bless and protect you.

Sincerely yours,
Larry"

(Sgt. Larry P. Uehlein
RA 55 890 511
HHC, 1-26 Inf.
APO S F, Calif. 96345)

Dear Larry,

Thank you for your letter. We all congratulate you on becoming a Sgt. and we're glad that you are getting short.

This is Tuesday a.m., January 7. We are snowed in, and the schools are closed. Sorry, but I can't promise to hold the snow till you get here. We still have our Christmas decorations up. There were so many men home on leave for Christmas that we just can't seem to put them away till next year (the decorations, not the men).

The next time you see Bob Brown, ask him to send his address.

Take good care of yourself. God bless you.

Loretta

"Dear Loretta:

"Dan arrived in Okinawa December 30. His new address is:

AMN Dan R. Crow
CMR Box 1256 51st CES
APO S F Calif. 96235

"I know that he will enjoy getting the News.

Sincerely,
Katy Crow"

Dear Katie:

Dan's paper is on the way.

Thank you.

Loretta

JANUARY

L 933

The Saint Joe News
Published weekly at Saint Joe, Indiana 46785.
Entered at the Post Office at Saint Joe, Indiana 46785, Second Class matter.
Subscription—$3.50 per year.
T. E. Haberkorn, Jr., Editor and Publisher.
Philip Haberkorn., Assistant and Production

What Everyone Should Know About Smoking And Heart Disease

Are there more heart attacks among smokers han non-smoker?

In a study of the smoking habits of 4,120 men, observed over a period of 6 to 8 years, it was found that the heart attack rate in heavy cigarette smokers was three times as high as in non-smokers, pipe and cigar smokers, and former cigarette smokers.

Are there more deaths from heart attacks among cigarette smokers?

..In studies of various population groups, it was found that death rates from heart attacks in men range from 50 to 200 per cent higher among cigarette smokers than among non-smokers, depending on the amount smoked. The average increase is 70 per cent.

It can be estimated that about 60,000 men (40 to 69 years of age) die prematurely in the United States each year from heart attacks associated with smoking. This is approximately equal to the estimated number of men who will die prematurely from lung cancer and other diseases associated with smoking.

Smoking is an added risk for people who are more susceptible to conorary artery disease, such as those with high blood pressure, high blood cholestrol, signs of hardening of the arteries, a family hisory of heart attacks, and strokes in middle age, or a combination of any of these conditions.

Are cigarettes a health hazard for teen-agers?

Yes, there is enough evidence of harmful effects on the body to discourage smoking even in young, healthy people. Obviously, the earlier you begin to smoke, the greater the risk to your health in future years. You may even risk a shortened lifespan.

Smoking is a habit hard to break. Teen-agers who never smoke will never have the problem of trying to do without tobacco.

Does cigarette smoking cause heart disease?

It has not been proved that cigarette smoking is a direct cause of heart disease. However, studies strongly suggest that it contributes to or speeds up the development of coronary artery disease which leads to heart attacks.

What are the effects on the body of substances in tobacco smoke?

Tobacco contains nicotine which acts on the heart, blood vessels, digestive tract, kidneys and nervous system. It also contains minute amounts of tars and other substances which may produce cancer, and irritants which chiefly affect the bronchial tubes. Small amounts of carbon monoxide and arsenic, also present in tobacco smoke, have not been proven harmful.

Ninety per cent of the nicotine (and probably other substances in tobacco) is absorbed into the body when smoke is inhaled; 10 per cent is absorbed when smoke is puffed without inhaling.

How does smoking affect the circulatory system?

In most people who have been tested, smoking makes the heart beat faster, raises the blood pressure, and narrows blood vessels of the skin, especially in the fingers and toes. In normally healthy people, these changes are temporary and differ in degree according to othe individual's response to tobacco. Persons who are hypersensitive to tobacco have the most pronounced reactions.

Why is smoking especially dangerous for patients with diseases of blood vessels in the arms and legs (peripheral vascular diseases)?

Smoking aggravates their condition because it constricts blood vessels that are already narrowed and damaged. Patients with peripheral vascular disease are strongly warned against smoking, because those who continue to smoke increase their risk of gangrene, amputations and even death. The effects of smoking are especially evident in Buerger's disease which occurs most often in men who smoke.This diease affects the small arteries of toes and fingers in early stages, but may later involve larger blood vessels. When the patient stops smoking, the condition almost always is arrested, but a return to smoking causes it to recur.

Smoking is also dangerous for patients with atherosclerosis (hardening of the arteries) of the extremities, a disease which interferes with the circulation in legs and feet.

What other serious diseases appear frequently in smokers?

Lung cancer appears much more frequently in cigarette smokers than in non-smokers. A number of statistical studies indicate that cigarette smoking is the chief explanation for the increase in lung cancer since 1920. Studies have also shown that chronic bronchitis and emphysema (a destructive disease of the lungs) are often associated with smoking. Abnormal tissue changes related to these diseases have been observed in the lungs and bronchial tubes of heavy cigarette smokers.

Even young smokers sometimes develop a chronic cough. It is believed that a "cigarette cough" may predispose a person to emphysema or to the more serious forms of bronchitis.

How is emphysema related to heart disease?

Emphysema, a chronic disease which makes breathing difficult, may result in heart failure. Deaths in white males from this disease have doubled in the United States in the past 10 years. Smoking aggravates emphysema. In non-smokers who develop emphysema, the disease is apt to be less severe.

Are there other effects on health from smoking?

Tobacco may cause reactions in the stomach and intestines which affect normal digestion, or make gastro-intestinal disorders become worse. Smoking appears to slow down the healing of gastric and duodenal ulcers and tends to make them chronic. In some other digestive problems, symptoms may be relieved when smoking is stopped.

Is there any risk in moderate cigarette smoking?

All cigarette smokers run extra risk of coronary disease in proportion to the number of cigarettes smoked. Heavy cigarette smokers have higher death rates from heart attacks than moderate smokers. According to present evidence, smoking pipes and cigars does not increase the risk of heart disease, as does cigarette smoking.

Why is there less risk of heart disease among pipe or cigar smokers?

Probably because the pipe and cigar smoker usually does not inhale.

How effecaive are filtered cigarettes?

Most filters now in use reduce only moderately the amount of harmful substances in cigarette smoke. So far, there is no evidence that filters are the answer to "safe" smoking.

If you have been a heavy smoker, does it help to stop?

Yes, because the death rate from coronary artery disease decreases among those who give up smoking, and after a period of years, approaches that of people who never have smoked. Also, in individuals who stop smoking, abnormal changes in body tissues—such as occur in the lungs or bronchial tubes—gradually revert toward normal.

—American Heart Association

Blazers Split Pair

by Phil Miller

Eastside's basketball team broke even over the past week end, losing to Churubusco 68-63 Friday night and beating Heritage 64-62 Saturday night. The results were a little surprising as Heritage was considered to be the better of the two teams.

Friday night the 'Busco Eagles appeared to have the game under control early as they raced to a 23-11 lead early in the second quarter. However, Kochert and Ross paced the Blazers in a tremendous rally as Eastside scored 15 consecutive points, pulling into a 26-23 lead. From then on, the two teams fought a see-saw battle, with the lead changing hands many times.

At the half, the score was knotted at 35-35. At the third quarter end, 'Busco had edged in front 51-49, and with 34 seconds left in the game, the score was again tied, with the Eagles shooting 2 free throws. Daryl Rapp hit 3 free throws and a basket in the final half minute to gain the Eagles' victory.

John Kochert paced the Blazers atack with 21 points, as well as playing a good all-round game. Kessler pulled in 17 rebounds and hit for 14 points, and Ross scored 14 with 12 rebounds.

The Blazers couldn't contain Rapp as he hit from outside the foul circle for most of his 29 points.

Saturday night's game followed the same script as Friday's with Heritage getting an early lead and Eatsised catching up in the second quarter. As in Friday's game, the lead was exchanged and the score tied many times.

The Patriots held a 34-31 lead at the half, but Eastside had moved even at 47-47 at the end of the third quarter. The Blazers were ahead most of the last quarter, but never by more than 4 points.

Both teams lost their centers via personal fouls. Kessler fouling out with about 4 minutes to go and Meicher departing with 2 minutes left.

Kochert, Kessler and Ross scored in double figures for Eastside, while Meyer led the Eagles with 15 points. Deo Wasson came off the bench to score 9 first half points. Ted Miller played his best game of the season, feeding well, scoring 8 points and, although the smallest of the Blazers, grabbing 9 rebounds to tie Ross in this department. Steve Flood hit 2 from the field when needed and Ginder made a driving lay-in late in the game to put the Blazers into a 4-point lead.

CHURUBUSCO 68			
Swing	3	0	6
Schenher	3	2	8
Larue	1	2	4
Blackburn	2	1	5
Rapp	10	9	29
Byrd	4	5	13
Partin	1	0	2
Johnson	0	1	1
Totals	24	20	68
EASTSIDE 63			
Wasson	1	0	2
Ross	5	4	14
Kessler	6	2	14
Kochert	9	3	21
Seltenright	1	1	3
Simanton	1	1	3
Miller	0	0	0
Ginder	2	2	6
Totals	25	13	63
EASTSIDE 64			
Simanton	1	2	4
Ross	4	5	13
Kessler	3	6	12
Kochert	4	2	10
Seltenright	0	1	1
Wasson	4	1	9
Ridge	0	0	0
Flood	2	0	4
Miller	2	4	8
Ginder	1	1	3
Totals	21	22	64
HERITAGE 62			
Cagnet	5	1	11
Harris	3	3	9
Mecher	3	7	13
Meyer	4	7	15
Trump	4	0	8
Linker	0	3	3
Baltemeier	1	1	3
Totals	20	22	62

The Eastside B team lost a close one to 'Busco 49-44 and was downed by Heritage 58-45.

This Friday, the Blazers travel to Woodlan. A victory over the Warriors would put the Blazers in a tie for third place in the conference.

Junior League

—by Forrest Bevington

The Junior League basketball games last Saturday were won by team 3 and 1. Team 3 won their first game of the season as all five of their players were able to score. The final score was 32-18.

Team 1 had to play two overtimes in order to keep their slate clean. The final score was 24-21.

TEAM 3 32			
Kagey	1	1	3
Hood	3	1	7
Bevington	8	0	16
Rinard	3	0	6
Conley	0	0	0
Sechler	0	0	0
Wells	0	0	0
Totals	15	2	32
TEAM 2 18			
Hansen	3	2	8
Diemer	1	0	2
Hoover	1	1	3
M. Mansfield	1	1	3
Knisely	1	0	2
Doll	0	0	0
R. Smith	0	0	0
Farrell	0	0	0
Totals	7	4	18
TEAM 1 24			
Fisher	2	1	5
Kochert	3	0	6
Rediger	1	2	4
Roberts	1	0	2
Carper	3	1	7
Wolfe	0	0	0
Griggs	0	0	0
Watson	0	0	0
Totals	10	4	24
TEAM 4 21			
Hollabaugh	5	3	13
DePriest	0	1	1
Bohl	0	0	0
R. Mansfield	2	0	4
Laub	0	0	0
Loy	0	0	0
Ortiz	0	0	0
Renfrow	0	0	0
Koeneman	1	1	3
Totals	8	5	21

Book Sales Brisk

DeKalb County Historical Society Publications Chairman John Martin Smith has reported that "Pioneer Sketches" has sold well throughout the county. Mail orders have been received from throughout the United States.

"Pioneer Sketches" is an early history of DeKalb County which was originally published in 1859. The new edition contains one hundred pages, including a 1050 name index. The book contains a wealth of historical material, incidents and anecdotes about DeKalb County pioneers. The book has been well received by the public.

While the supply is limited, copies may still be purchased for $2.75 at the following locations:

Saint Joe—The News Office.

Spencerville—Fisher's Corner Market.

Butler—Knisely National Bank.

Auburn—Auburn News Stand, Peoples Savings and Loan, Auburn State Bank, City National Bank, Auburn Federal Savings and Loan.

Garrett—Peoples Savings and Loan, Garrett State Bank.

Waterloo—Citizens State Bank.

The book may also be obtained by mail postpaid for $2.75. Requests for copies should be addressed to "Pioneer Sketches," Post Office Box 148, Auburn, Indiana 46706.

It is not contemplated that there will be any more copies printed after the present supply is exhausted.

The Unicorn

by Loretta Loy

The Unicorn announces a "half price" sale. All member ship cards are now on sale for $3.00 through February only.

Beginning Sunday, January 5, the Unicorn will be open every night, 6:00 to 9:00 p.m. Monday through Thursday, 6:00 to 11:00 p.m. Friday and 2:00 to 9:00 p. m. Sunday.

A dance will be held Saturday, January 11, with a live band, "The Dunhill Union," featuring that great new singing discovery, Bruce Holtzberg. Admission for all dances is $1.25, while members are admitted for $1.00.

Town Board

The town board of Saint Joe met Monday night for a regular monthly session.

The meeting centered around mostly routine matters of town maintenance and upkeep, with the problems of dog control, adequate labor sources and trash removal included.

The board decided to meet with the trash removal firm to discuss complaints of varying hours of collection Saturday mornings and mishandling of trash containers.

Bills allowed were as follows:

Waterworks' Economies Laboratory,. chemicals 23.25; William Mansfield, salary and postage 41.70.

Town—Jiggs' Motor Service, gas 4.13; Auburn Sanitary Landfill 240.00; Indiana Association of Cities and Towns, dues 43.00; Howard Andress, additional premium on new fire truck insurance 60.35; DeKalb County Farm Bureau, fuel oil 17.02; Yeiser's Standard Service, gas, oil and repairs 32.65; Yeiser's Standard Service, gas and service 6.00; Yeiser's Standard Service, gas 3.50; Yeiser's Standard Service, 7.58; Yeiser's Standard Service, gas and oil 14.89; Parker Insurance Agency, clerk bond 100.00.

EASTSIDE HIGH SCHOOL
1968—1969 BASKETBALL
"The Blazers"
Game Time: 6:45 p.m.

Nov. 22: West Noble at Westview
Nov. 23: Leo, there
Nov. 27: Angola there (6:30)
Dec. 7: DeKalb, here
Dec. 14: Westview, here
Dec. 20: Fremont, there (6:30)
Dec. 21: Southern Wells, here
Jan. 3: Churubusco, here
Jan. 4: Heritage, here
Jan. 10: Woodlan, there
Jan. 16, 17, 18: ACAC Tourney
Jan. 24: Adams Central, there
Jan. 25: Garrett, here
Jan. 31: Prairie Hts., there (7:00)
Feb. 1: Norwell, there
Feb. 7: Edgerton, Ohio, here
Feb. 14: Hamilton, here
Feb. 15: Carroll, here
Feb. 22: Heritage, there
Feb. 26: Sectional

Varsity—Phil Miller
B Team—Leon Strange
Athletic Director—Leon Strange
Principal—Robert E. Williams
School Colors—Green and White

JUNIOR LEAGUE B'KETBALL
Saturdays—Riverdale Gym

JANUARY
4—2 vs. 3; 1 vs. 4.
8—4 vs. 3; 2 vs. 1.
15—3 vs. 1; 4 vs. 2.
25—3 vs. 2; 4 vs. 1.

FEBRUARY
1—1 vs. 2; 3 vs. 4.
8—1 vs. 3; 2 vs. 4.
15—2 vs. 3; 1 vs. 4.
29—4 vs. 3; 2 vs. 1.

MARCH
1—All Star Game 9:00 a.m.

The team rosters are as follows:

TEAM 1
Fisher, Kochert, Rediger, Roberts, Carper, Wolfe, Griggs, Watson.

TEAM 2
Hansen, Diemer, Hoover, M. Mansfield, Knisely, Doll, R. Smith.

TEAM 3
Kagey, Hood, Bevington, Rinard, Conley, Sechler, Staley.

TEAM 4
Hollabaugh, DePriest, Bohl, R. Mansfield, Laub, Loy, Ortiz, Renfrow.

JANUARY

L 933

Plans June Wedding

BRENDA LEE BEERBOWER

Mr. and Mrs. Russel Beerbower of R2 Antwerp, Ohio, announce the engagement and approaching marriage of their daughter, Brenda Lee, to Leslie Strong, son of Mr. and Mrs. Harry Strong of R1 Auburn.

Miss Beerbower, a 1967 alumnus of Antwerp High School, is a sophomore Christian Education major at Lincoln Christian College, Lincoln, Illinois. Her fiance, a 1966 alumnus of Eastside High School in Butler, is a junior ministerial major at the same college.

The wedding will take place June 3 in the Antwerp Church of Christ.

'67 Farm Data

Farm data, compiled by the U.S. Agricultural Experiment Station at Purdue, under the auspices of the U.S. Department of agriculture, is being released by County Assessor Clayton Hartman.

Harvested crop acreage and livestock numbers for 1967 as reported by township assessors in 1968 include the following:

CONCORD TOWNSHIP

Crop Acreage

49 farms; 11,275 acres of farm land; 1,961 acres of corn harvested; 153 acres of oats harvested; 1,520 acres of wheat harvested; 10 acres of rye harvested; 3,083 acres of soy beans; 354 acres of alfalfa harvested; 222 acres of clover-timothy.

Number of Livestock

1 horse or pony; 47 beef cows; 174 milk cows; 224 other cattle; 79 sows; 626 other hogs; 301 sheep; 784 dozen laying hens.

NEWVILLE TOWNSHIP

Crop Acreage

57 farms; 6,179 acres of farm land; 954 acres of corn harvested; 331 acres of oats harvested; 596 acres of wheat harvested; 0 acres of rye harvested; 1,116 acres of soy beans; 87 acres of alfalfa harvested; 446 acres of clover-timothy.

Number of Livestock

60 horses or ponies; 71 beef cows; 160 milk cows; 118 other cattle; 18 sows; 287 other hogs; 0 sheep; 33 dozen laying hens.

SPENCER TOWNSHIP

Crop Acreage

57 farms; 9,209 acres of farm land; 1,648 acres of corn harvested; 266 acres of oats harvested; 948 acres of wheat harvested; 13 acres of rye harvested; 2,055 acres of soy beans; 299 acres of alfalfa harvested; 279 acres of clover-timothy harvested.

Number of Livestock

22 horses or ponies; 40 beef cows; 177 milk cows; 494 other cattle; 160 sows; 377 other hogs; 172 sheep; 2 dozen laying hens.

STAFFORD TOWNSHIP

Crop Acreage

42 farms; 7,992 acres of farm land; 1,314 acres of corn harvested; 182 acres of oats harvested; 965 acres of wheat harvested; 26 acres of rye harvested; 1,342 acres of soy beans harvested; 387 acres of alfalfa harvest;ed; 325 acres of clover-timothy harvested.

Number of Livestock

0 horses or ponies; 120 beef cows; 29 milk cows; 293 other cattle; 51 sows; 371 other hogs; 208 sheep; 85 dozen laying hens.

TROY TOWNSHIP

Crop Acreage

64 farms; 7,657 acres of farm land; 1,324 acres of corn harvested; 289 acres of oats harvested; 888 acres of wheat harvested; 0 rye harvested; 1,501 acres of soy beans harvested; 134 acres of alfalfa harvested; 433 acres of clover-timothy harvested.

Number of Livestock

3 horses or ponies; 73 beef cows; 27 milk cows; 360 other cattle; 147 sows; 328 other hogs; 297 sheep; 45 dozen laying hens.

WILMINGTON TOWNSHIP

Crop Acreage

105 farms; 18,840 acres of farm land; 4,158 acres of corn harvested; 760 acres of oats harvested; 2,089 acres of wheat harvested; 108 acres of rye harvested; 3,949 acres of soy beans harvested; 850 acres of alfalfa harvested; 678 acres of clover-timothy harvested.

Number of Livestock

9 horses or ponies; 103 beef cows; 404 milk cows; 549 other cattle; 217 sows; 374 other hogs; 278 sheep; 45 dozen laying hens.

COUNTY TOTALS

Crop Acreage

1,150 farms; 183,226 acres of farm land; 37,448 acres of corn harvested; 6,167 acres of oats harvested; 18,970 acres of wheat harvested; 297 acres of rye harvested; 32,338 acres of soy beans harvested; 10,380 acres of alfalfa harvested; 4,626 acres of clover-timothy harvested.

Number of Livestock

256 horses or ponies; 2,070 beef cattle; 4,471 milk cows; 7,477 other cattle; 2,768 sows; 8,388 other hogs; 4,380 sheep; 1,633 dozen laying hens.

HEP'S DAIRY STORE
SAINT JOE INDIANA

Open Monday thru Saturday 8 to 8
Sunday 11:30 AM to 7 PM

FRIDAY-SATURDAY SPECIALS
Chops Loin 79¢ Rib 69¢
Pickle Pimento 69¢
Co. Line Cheese 89¢

Did you know-

—that patients admitted to Garrett Community Hospital include Mrs. Glenn Freeburn of Saint Joe.

—that Auburn Airways has purchased a 1969 Piper Cherokee 130 "B" for flight training and charter service at the county airport west of Saint Joe.

—that January 12 is the deadline for completing admission forms for the spring semester at IU Fort Wayne campus.

—that Julie Yeiser has returned home following an appendectomy at Memorial Hospital last week.

—that Peggy Hudson of Spencerville, a sophomore at Manchester College, has been named social chairman of Eastwood Hall on the college campus. She is majoring in English.

—that 1969 auto license plates are now on sale and must be in use by March 1.

—that Joe Harter, former reporter for the Auburn newspapers, has been transferred from the VA Hospital in Fort Wayne to Hines General Hospital in Hines, Illinois.

—that admissions to Memorial Hospital include John Klinger of R2 Auburn and Mae Sketchley of Butler. Dismissals include Yvonne Mansfield and infant of R2 Auburn, Olive Hess of R1 Auburn, Harold Kagey of R1 Saint Joe, Laveda Lilly of R1 Spencerville, Amelia Ortis of Saint Joe and Zantha Snyder of Butler.

—that K. P. Sithon has resigned as building commissioner for the DeKalb County Plan Commission.

—that Herman Collins has been elected president of the board of county commissioners. Robert Forrest is first vice president and Frank Laub is second vice president. Joe Parshall is the new member of the county aviation board. Mr. Laub will serve as president of the county drainage board.

—that "Operation Palette," a traveling exhibit of original paintings and on-the-scene drawings by official U.S. Navy combat artists, will be on exhibition to the public without charge at Tri-State College in Angola from January 10 through 26.

—that seven teams will participate in the sectional basketball tourney at DeKalb Central next month. They are Eastside, DeKalb Central and Garrett from DeKalb County; Angola, Fremont and Hamilton from Steuben County; and Prairie Heights from LaGrange County.

—that high school junior and seniors have been invited to the Manchester College campus at Nroth Manchester for a High School Day Program Saturday, January 25.

—that all schools in DeKalb County except the Eastside district were open Tuesday following Monday's heavy snow and wind.

—that admissions to Memorial Hospital include Melva Brohard of Butler, Fred Fry of Butler, Lloyd Goings of R2 Auburn and John Riffell, Jr., of Spencerville. Dismissals include Penny Sechler and infant of R1 Saint Joe, Clarence Cook of R1 Butler, John Klinger of R2 Auburn, Shawn McDaniel of R2 Auburn, Lloyd Praul of R1 Butler and May Sketchley of Butler.

Deaf Man Perfects Tiny Hearing Aid
OFFERS FREE MODEL

A remarkable tiny hearing aid has been perfected by a man who has been hard of hearing for nearly ten years.

This small device has no dangling cords or separate transmitting units and represents a new unusual design idea in a product to restore natural hearing.

It was developed especially for those persons who can hear but can't understand. This hearing instrument provides "ear-level" hearing with the wearer picking up speech, sounds, television and radio at his ear. Due to the use of transistors, the user cost is extremely low.

A true life actual size replica of the smallest all-in-the-ear hearing aid ever made will be given absolutely free to anyone sending in this advertisement while supply lasts. So we suggest you write for yours now. No obligation whatsoever. Write to A. J. Wilder, 809 Steuben Street, Wausau, Wis. 54401. (Adv.)

JACK'S ELECTRIC SERVICE
ELECTRIC HEATING-COOLING DEALER
Wiring Heating Repair
—Financing Available—
SAINT JOE Ph. 337-2641

Spencerville Marathon
OPEN MONDAY THRU FRIDAY
6:00 A.M. to 9:00 P.M.
SATURDAY 7:00 A.M. to 9:00 P.M.
SUNDAY 9:00 A.M. to 5:00 P.M.
Phone 238-4496
BOB HOOVER, Manager

- FOR SALE -
40 ACRES IN JACKSON TOWNSHIP
Deluxe French 2 Slightly rolling. SOLD ood outbuildings. 0. Extra acres available.
3 bedroom 2-story house in Spencerville. Contract with low down payment.
Strombeck Real Estate
337-3325 Free appraisals

CHICKEN-SHRIMP BASKETS
SANDWICHES
MUSHROOMS ONION RINGS
YOUR FAVORITE BEERS
and MIXED DRINKS AT
The Oasis
SAINT JOE, INDIANA Pool Table—Shuffleboard
NICK AND CAROL BROWN

HELP WANTED
LABORERS and PRODUCTION WORKERS
GOOD WAGES AND THE FOLLOWING LIBERAL FRINGE BENEFITS—
LIFE INSURANCE
SICK & ACCIDENT INSURANCE
BLUE CROSS-BLUE SHIELD INSURANCE
VACATION BONUS
8 PAID HOLIDAYS
JURY DUTY PAY
BEREAVEMENT PAY
—PLUS OTHER FRINGE BENEFITS—
APPLY IN PERSON
Bohn Aluminum & Brass Co.
US6 WEST BUTLER, INDIANA
"An Equal Opportunity Employer"

JANUARY

L 933

Want Ads

HOUSEWIVES, MOTHERS—turn your free mornings, afternoons and evenings into cash. $15 for each 3 hours. Car and phone necessary. Call Deloris after 3 p.m. 627-5950. 2t2

GUITAR LESSONS GIVEN BY appointment. Kathy Akey, phone 357 2276. 43t5

CAMPERS COMING SOON—Saint Joe Camper Sales. Several models of popular makes. Chancey and Juanita Ringler, phone 357-3334. 1st house south of Concord on Co. Rd. 51. 2t2p

ELECTROLUX SALES & Service. 302 W. Maumee, Angola. Ind. 665-3561. . . 23tf

SEE KEITH DAVIS FOR 1969 Fords, Falcons, Thunderbirds—A-1 used cars—Ford trucks. Antwerp Sales, Inc., phone 419-258-7473, Antwerp, Ohio. Open evenings 'til 9:00 Monday through Friday.

ELECTRIC RUG SHAMPOOER for rent. $1 per 24 hours with purchase of shampoo. Brown Furniture & Hardware in little ol' Saint Joe.

SEE US FOR SPOUTING. ROY I. Bowser Store, Saint Joe, Ind

FEDERSPIEL DRAPERIES—custom made drapes, bedspreads. Fabrics, rods and supplies. R1, Spencerville, Indiana. Phone 238-4518. 2tf

LET US ESTIMATE YOUR spouting needs. Brown Furniture & Hardware, Saint Joe, Indiana.

USED PORTABLE TV FOR sale at Brown Furniture & Hardware in Saint Joe. It's like new!

FOR SALE—UPRIGHT PIANO —$35. Phone 337-3151. 2t1

EXTENSION CALENDAR

JANUARY

10: Extension Young Adult Program Committee, Purdue U.
11: Rural Youth State Day, Purdue University.
13: Extension Area XI reorganization meeting, Fort Wayne.
14: District Policy Conference, Purdue-Indiana Center, Fort Wayne, 9:30-3:00.
15: DeKalb Beef Cattle School, Courthouse Assembly Room, Auburn, 1 p.m.
15: NE Indiana Pork Producers Assoc. Meeting, Albion, 8:00 p.m.
15: Junior Leader Meeting, exhibit hall, Auburn, 7:30 p.m.
16: DeKalb Weed Control and Herbicide School, Courthouse Assembly Room, Auburn, 1 p.m.
21: Annual Meeting, DeKalb County Extension Service.
23: Annual Meeting, DeKalb County Soil & Water Conservation District, Christian Church, Auburn.
25: NE Indiana Barrow Show, Briggs Stockyards, Columbia City, 9 a.m.
28: Extension Homemakers Program Planning Workshop.
30: Annual Meeting, DeKalb Holstein Breeders Assoc.
31: Extension Area XI reorganization meeting, Fort Wayne.

KRUSE
REAL ESTATE
FARM and RESIDENCE
LISTINGS NEEDED
Bob Walter,
Salesman
PHONE 925-0004
WATERLOO, INDIANA

FLESHER
ELECTRICAL
CONTRACTING
RESIDENTIAL and
COMMERCIAL
WIRING and REPAIR
337-2271 or
337-2270

'Teen
Dance

Saturday
January 11

with

The
Dunhill Union
and Bruce Holtzberg

"The
Unicorn"

$1.25 Members $1.00

Indiana's Federal Revenue More Than Doubles In Decade, Triples-Plus In Two Decades

James E. Daly, District Director of Internal Revenue Service in Indiana, has announced that internal revenue collections from all sources in Indiana for the fiscal year ending June 30, 1968, were $3,860,905,000, compared to $3,309,770,000 for the previous fiscal year which ended June 30, 1967.

Some of the larger items for the two fiscal years are shown below for the purpose of comparison:

TYPE OF TAX	1967	1968
1. Withholding Taxes	$1,865,734,000	$2,413,735,000
2. Individual Income	432,921,000	468,621,000
3. Corporation and Excess Profits	595,066,000	524,985,000
4. Excise Taxes	356,997,000	359,989,000
5. Estate and Gift	47,321,000	80,836,000
6. Federal Unemployement and Railroad Retirement Tax	11,731,000	12,738,000

As a further comparison, listed below are total collection figures covering fiscal years ended June 30, 1945, through June 30, 1968:

1945—$928,090,809.
1946— 900,080,798.
1947— 905,264,889.
1948—1,004,029,459.
1949— 944,222,429.
1950— 966,639,373.
1951—1,195,460,954.
1952—1,352,786,470.
1953—1,623,340,623.
1954—1,701,801,208.
1955—1,387,162,597.
1956—1,668,990,796.
1957—1,726,744,162.
1958—1,792,166,869.
1959—1,752,979,610.
1960—2,073,048,578.
1961—2,088,862,672.
1962—2,173,729,293.
1963—2,376,522,026.
1964—2,543,191,233.
1965—2,539,536,055.
1966—2,602,949,000.
1967—3,309,770,000.
1968—3,860,905,000.

RAYLE'S BODY AND PAINT SHOP
Damage Repair Sprayed-on Vinyl Tops
FREE ESTIMATES PH. 337-3385
SAINT JOE, INDIANA

POWERVAC
FURNACE CLEANING & SERVICE
Cleans furnace, air ducts, registers, chimney from ash pit to chimney top in less than an hour. No dirt or mess in house or basement. Giant power vacuum draws all dirt to truck hopper.
ARNETT'S HEATING
Phone 337-2860

CHRYSLER - PLYMOUTH
and
The Best In Used Cars
EXPERT BODY WORK
24-HOUR WRECKER SERVICE "WE HURRY"
R. L. HOLBEN AUTO CO.
Auburn, Indiana Phone 925-2010

LISTINGS NEEDED
—throughout the Tri-State area—farms, suburban and city properties. Give us your listing now for our Spring and Summer Catalog in which each property has a photo of the improvements and description of the land and improvements. We sold more real estate in 1967 than in any previous year of the more than 40 years we have been in the real estate and auction business. Free appraisal on your property without any obligation. Licensed in Ohio, Indiana and Michigan.
DAY'S REAL ESTATE
& AUCTION
8941 LIMA ROAD, FORT WAYNE — 483-6281
EDGERTON, OHIO — 596-5096
CAMDEN, MICHIGAN — 869-6186

JANUARY

L 977
V.26.7

Indiana State Library

The Saint Joe News

VOLUME LXXXIV — Saint Joe (DeKalb Co.), Indiana — Thursday, January 16, 1969 — NUMBER 3

It is said an Eastern monarch once charged his wise men to invent an aphorism to be ever in view, and which should be true and appropriate in all times and situations. They presented him the words, "And this, too, shall pass away."

—Abraham Lincoln

Around the Town

WITH THE EDITOR

The last week or so has really seen a lot of people laid up with some kind of bug. TV commercials never say which one, it's just "the bug." Whatever it is, it has had Ivan Brown licked for a couple of weeks and finally Betty had to give up, too, and stay home. So, the local hardware was closed last Saturday and a couple of days this week.

As I approached the post office Wednesday, Kate Bowser informed me that her outside jaunt that morning was the first she had been out since December 20! She also said husband Roy had fun buying the groceries during that time.

We had to do some scrambling in our house Tuesday to get son Mike on his way back to Hawaii after his holiday leave. The airport at Fort Wayne was closed a week ago, so he asked for and got an extension of his leave. Then Tuesday when we got to Baer Field, the jet flights were cancelled because of sand on the runways fouling up the aircraft —or so they thought.

Since Mike had to be back by midnight Hawaiian time (he gains five hours going back), we drove a quick trip to O'Hare Field in Chicago and got there at 2:45 Chicago time. The "Royal Hawaiian" Flight 111 left at 3:00 and he was able to get on that one on military standby fare.

Esther and I stayed for a while, watching the activities at that field and enjoying a lunch in the restaurant. Besides, when you see your kids off on a plane, or a train, or in a car, even when they've gone, there is this compelling desire to linger. You know?

I felt like a country boy in the big city, because I was so fascinated by the tremendous amount of activity at that field which seems to go like clockwork. You never saw so many planes in your life, coming in and going out. And we saw only a part of the total operation; we were in the United Airlines complex.

I was really impressed—and pleased—by the courteous and concerned manner in which the airline passengers are treated. The United personnel really live up to the promise of their commercials—"Fly the friendly skies of United" which I hear often as I listen to WGN radio daily from Chicago. Immediately upon approaching the main ticket desk, a big fella came up, with a United emblem on his coat, and asked Mike if he had purchased a ticket. Mike said no and the man asked if he were going full fare or military standby. Mike said standby so the man pointed down the way and said go down to the sign for student and military fare and they will take care of you. And right away they did. And when the ticket man handed the ticket folder to Mike, he said, "Have a good flight!"

We went to United's E-5 gate where more United employees confirm your flight and assign your seat. They do everything possible to help passengers, no matter what the circumstances, from what I saw. An elderly lady was waiting at the seating area at gate 5 with a younger man whom I thought I recognized but I couldn't place him. When the flight was ready to go, a man from the desk came over, helped her from the chair and escorted her slowly into the plane. She needed assistance to walk that distance.

And just before the gate closed, two guys came running up, last second arrivals for the flight. One of those cute United hostesses ran to the gate passageway, held up to two fingers to signal the other end of two more passengers—and the plane waited—and the fellas got their flight!

Those passageways to the big jets are something else. They telescope and steer. So, when the plane parks at the gate, they just run these passageways out as far as necessary to hook onto the door of the plane and, presto, you walk right into the terminal! It's fascinating—to a small-town hick like me.

I imagine all the airlines give the same treatment to their passengers, but I can testify to the fact that at O'Hare Field in Chicago on Tuesday, January 14, 1969, the guys and gals of United more than made up for the inconveniences of flight cancellations and whatever else might hinder your air travel. From the main desk to the standby agent to the E-5 gate, United personnel were magnificent, and it just made me feel good. I'll have to check with Mike to see how it was on the plane.

That terminal at O'Hare is amazing. I could spend a day just watching the stew - — just watching the activities that go on.

And I found out there's something else I can do besides grow long sideburns, that the little woman can't do. — I can go to the restroom and it doesn't cost me a dime!

While Mike was home (Dave was, too, so we had the whole family together for the holidays), he got into a conversation with a fella out at the Oasis one night and the latter indicated he was home from Hawaii. Mike thought the man looked familiar but he couldn't remember why. Bob Hart then identified himself as a civilian security guard for the Navy and then Mike realized that he and Bob worked within feet of each other at Ford Island. So, you have to travel thousands of miles to come home and find out who's working next to you!

Bob's visit was not a pleasant one, however. He came home to attend the funeral of his mother, Alma Hart, who died January 6 at the age of 84. The funeral was held January 10.

So, all in all, our holidays were an adventure for all, including New Year's Eve—huh, Dave? —and Jerry?

PTO Cancelled

Mrs. Lynn Fisher, president of the Riverdale P.T.O., has announced that the regular monthly meeting of the organization, which would normally be held next Tuesday evening, will not be held.

Due to the prevalence of illness at the present time, officers of the organization decided that it would serve the health and welfare of all concerned to cancel the January meeting. Colds, flu of many varieties, fevers and so on have affected many people in this area, as is the case throughout the state and nation, and any efforts towards reducing the chances of exposure appear to be well-advised.

The Riverdale P.T.O. will meet in February, if conditions have improved.

CARD OF THANKS

I wish in this way to express my thanks and appreciation to all my friends, neighbors and relatives for cards, gifts, calls and prayers while I was confined in the hospital and at home, also to the hospital staff, Dr. Arata and Dr. DeMuth and Dr. Johnston.

My thanks also to Pastor Snyder, Pastor Hill and Pastor Bullock for calls and prayers.

Mrs. Albert Wade

ACAC Tourney

BULLETIN—Eastside was defeated Thursday night 67-61 by Churubusco in the opener of the ACAC tourney at Fort Wayne. The Blazers pulled within 3 points of the victors in the second half after overcoming a 9-point deficit, but could not get the lead.

'BUSCO 67			
Byrd	9	2	20
Schenher	2	7	11
LaRue	1	1	3
Blackburn	5	3	13
Rapp	0	2	20
Ewing	0	0	0
Partin	0	0	0
Johnson	0	0	0
Totals	26	15	67
EASTSIDE 61			
Kochert	6	1	13
Miller	1	1	3
Wasson	4	2	10
Ross	6	0	12
Kessler	5	1	11
Seltenright	0	0	0
Ginder	3	2	8
Simanton	1	0	2
Ridge	1	0	2
Flood	0	0	0
Totals	27	7	61

Other scores:
Heritage 67, Leo 52.
Woodlan 49, Adams Central 45.

With Eastside's Blazers opening the Allen County Athletic Conference basketball tourney Thursday night of this week at 6 p.m. at the Coliseum in Fort Wayne, students in the schools were scheduled for early dismissal Thursday afternoon. The high school is to let out at 2:20 p.m., Butler Elementary at 2:20 p.m. and Riverdale Elementary at 1:45 p.m.

Eastside or Churubusco, opponents in the opening game, will have to win four games to win the journey. Any of the other teams can win with three victories.

The schedule is as follows:

THURSDAY

6:00 p.m.—Eastside (4-5) vs Churubusco 3-7).

7:30 p.m.—Leo (6-4) vs. Heritage (3-6).

9:00 p.m.—Adams Central (1-10) vs. Woodlan (7-3).

FRIDAY

7:00 p.m.—Norwell (3-7) vs. Southern Wells (1-8).

8:30 p.m.—Carroll (5-1) vs. winner game 1.

SATURDAY

1:00 p.m.—winner game 2 vs. winner game 3.

2:30 p.m.—winner game 4 vs. winner game 5.

8:00 p.m.—winner game 6 vs. winner game 7.

Did you know-

—that Mr. and Mrs. Heriberto Suarez of R1 Spencerville are parents of a daughter born at Parkview Hospital in Fort Wayne.

—that Mrs. Lynn Lake is in Florida due to the sudden illness of her father Cliff Janke, formerly of Butler. Mr. Janke suffered a heart attack last week and was placed in the intensive care unit of Manatee County Hospital. He was reported as improved this week.

—that Joseph Michael Robinson, son of Mr. and Mrs. Lyan Robinson of Auburn and grandson of the Joe Robinsons of Saint Joe, was admitted to Lutheran Hospital in Fort Wayne for surgery. The little fella is only 2½ months old, weighs only 11 lbs., and will require at least three open heart surgeries in the next ten years, including the first not many months away.

—that a near disastrous fire occurred Tuesday of last week in Garrett when a large two-story building was completely destroyed. Flames were prevented from spreading despite a strong wind.

Preparation Of Annexation Resolution Cancels Board Meeting

A meeting originally set for Thursday of this week by the local school board to review details of a proposed annexation of three townships into the Central United school district, was cancelled. The school board had set the special meeting date at its January 6 meeting. However, — due to the fact that all details of the proposal have not been clarified, it was necessary to cancel the special meeting.

A committee appointed from the central district, composed of Superintendent James Watson, Assistant Superintendent Roger Hess and Attorney Donald Mefford, has been assisted by Eastside Superintendent Kenneth Cole and Attorney H. Charles Winans in gathering pertinent information relative to disannexation by the eastern district and annexation of the same area by the central district.

Several weeks ago, the school board officially notified the central district board of the former's willingness to participate in such a joint endeavor. The central district immediately and officially appointed the committee to gather all pertinent information and prepare the necessary resolution for such a move.

The central board has not formally approved the annexation of the Riverdale area. It has, however, taken the initiative in providing for the legal requirements leading to adoption of the proposal. A resolution must be published for public inspection, containing all the details of an nexation including assets to be transferred, equipment, etc., before annexation can be carried out.

—that Marine Private William L. Blair, son of Mr. and Mrs. Dean Blair of R2 Butler, has graduated from eight weeks of recruit training at San Diego, California. He is now undergoing combat training and, after a leave at home, will report for his first assignment.

—that radio station WIFF of Auburn has been awarded a franchise for a Miss America preliminary pageant which will be open to all eligible young ladies in DeKalb County.

—that three juveniles "allegedly" spotted last month inside the Maxton Motor Company building in Butler appeared in DeKalb Circuit Court last week. A 19 year old asked for more time before entering a plea and the other two, 16 and 20 years old, entered pleas of not guilty. — Editor's note: Gee, a guy can't even go in someplace for a drink of water anymore without somebody making a big fuss over it!

—that Mrs. George Brand of R1 Ashley announces the engagement of her daughter, Susan Ruth, to John Stoops, son of Mr. and Mrs. Walter Stoops of R2 Auburn.

—that three Butler girls, Holly Carpenter, Linda Kaiser and Kim Likes, recently were awarded the God and Community Award, highest in Girl Scouting. The presentation was made at the East Main United Methodist Church in Butler.

—that Mr. and Mrs. Robert Beedy of R2 Auburn announce the engagement of their daughter, Ann Louise, to Kelly Anthony, son of Mr. and Mrs. Kalil Anthony of Jewett City, Connecticut.

—that over 90 per cent of Indiana State's first semester enrollment at Terre Haute are Indiana students. 12,877 are enrolled at the university this school year.

—that Carlyle Holman skidded into the Jay Loy Camaro last week when he swerved to avoid hitting Dewey White's car. Then later Greg Loy skidded the Loy station wagon into another car at the Loy residence.

—that admissions to Memorial Hospital include Maxine Harter of R1 Butler, Lucile Hire of Butler, Blanche South of R2 Auburn, Marguerite Perkins of R2 Butler, Earl Hensel of Butler and Elmer Roop of R1 Auburn. Dismissals include Clara Amerman of R1 Saint Joe, Patricia DePew of Butler, Lorn Steckley of R1 Butler, Boyd Jennings of R3 Butler, Melva Brohard of Butler, Lloyd Goings of R2 Auburn, Fanny King of R2 Auburn and Libbie Miller of Butler.

UF Gets $1,220 From Riverdale

The United Fund campaign in DeKalb County surpassed its goal of $80,000, according to information from Larry Wible, general chairman for the campaign, and Mrs. William Cooper, executive secretary for the organization. Over $84,000 was contributed or pledged by DeKalb County residents during the campaign begun last October.

The Riverdale area made a good showing in the campaign, residents giving a total of $1,220.50, according to United Fund records. This is the highest total given by the area in a United Fund campaign.

Those responsible for Riverdale's contribution to the county United Fund drive include the following solicitors:

Betty Bevington, Forrest Bevington, Marilyn Laub, Frank Laub, Mable Rinard, Gertrude Reinhart, Marcia Sible, Hazel Schrader, Frank Sechler, Lucille Schlatter, Louise Church, Helen Resor, Inge Rinard, Delores Emenhiser, Eleanor Beninghoff, Evana Kesner, and Delores Hicov. Riverdale chairman was Ted Haberkorn.

Leaders in other areas of the county included Mr. Wible and Dick Fink for Auburn, Rev. James Waters in Garrett, John Grimm in Waterloo, Robert Forrest in Ashley, and Shirley Lowe in Corunna.

The Unicorn

by Loretta Loy

Get your membership cards in the month of January for only $3.00.

Ken Mathes will conduct a meeting Monday, January 7, at 7:30 p.m. at The Unicorn. Anyone interested is invited to attend.

A bake sale will be held Saturday, January 18, at the News Office for The Unicorn treasury.

We of The Unicorn would like to adopt a temporary slogan—"Donations are deductible"!

—that Miss Arminta Steward, who now resides at Garrett Community Hospital, will observe her 83rd birthday Monday, January 20. She is in fair health.

—that the annual meeting of United Fund of DeKalb County will be held Thursday, January 23, at 8 p.m. in the hospitality room of People's Savings and Loan Association in Auburn.

JANUARY

L 933

The Saint Joe News
Published weekly at Saint Joe, Indiana 46785.
Entered at the Post Office at Saint Joe, Indiana 46785, Second Class matter.
Subscription—$3.50 per year.
T. E. Haberkorn, Jr., Editor and Publisher.
Philip Haberkorn., Assistant and Production

From the editor's Desk. . . .

Whither 'The Unicorn'?

There is probably a combination of factors responsible for the apparent floundering of "The Unicorn," the teen-age hangout in Saint Joe which got underway last spring as a result of the inspiration of Loretta Loy. She and her husband, along with a group of teen agers and a small group of interested parents, struggled through repainting, redecorating, digging up furniture and other necessary items on a donation basis, before the facility finally got its feet off the ground last summer.

Recently, the project became too much of a burden for Mrs. Loy and she asked a returned serviceman, Kenneth Mathes, to assume managerial responsibilities, which he has done. She has admitted that part of the problem of keeping the facility in operation smoothly and efficiently has been her own lack of experience in management and in knowing, in a practical sense, how some things work. Other handicaps have included reluctance of the community to help the project to be a success. There appear to be more adults standing by, doing nothing, waiting to see if the effort will succeed than there are those who want to help it succeed. Certainly, there have been individuals who have chaperoned, who have donated furniture to the effort. But a community project like "The Unicorn" is not a one-shot deal; it takes a sustaining and continuing effort by many to make the thing work.

Another problem has been the unwillingness of some of the young people themselves to abide by the rules which the young people themselves have established for the facility. And the other young people have failed to help maintain the rules themselves. As a result, still other young people have no desire to make use of the teen-age hangout to the degree which had been anticipated. It has been a big disappointment, therefore, to the young woman who worked with the young people for so many hours in the past year, that some of these problems have remained unsolved.

There is one possibility that has not been expressed, to my knowledge; but we all ought to keep it in mind. That possibility is: maybe a teen-age hangout isn't needed! We have heard in the past, perhaps some of us have made the statement, that young people, with all the leisure time they have and the preoccupation of many parents in other things, need a place to go. This may be true. It is also possible that the solution to the teen "problem" ISN'T just a place to go; maybe there is something deeper involved. And if everyone does the best that they can to make the teen hangout work, but it doesn't work, there need not be any bitter disappointment.

At any rate, the new "manager" is making every effort to recruit adults for whatever help they can give. He is also trying to work with the young people, too, to get more numbers involved in the project. Chaperons and kids alike have shivered in "The Unicorn" this winter; heating has been a problem. Adults and kids have been chagrined by the abuse and misuse of facilities and privileges on occasion, but that is quickly overcome if the adults who serve as chaperones are supported by the young people themselves in doing most of the "policing" themselves. Juke boxes, bowling machines and what have you have been removed, changed and so on because the volume of use has not been overwhelming, but these problems can be overcome when everyone works together and makes the hangout a place where youth like to go when they feel like it. It seems like it takes money no matter what you do at the hangout, but revenue for the expenses must come from somewhere—and right on down the line of problems and obstacles which have faced "The Unicorn."

On the bright side is the fact that W. E. "Pete" Walter has made his building available to "The Unicorn" without financial obligation to the organization, except on a voluntary basis, for as long as the building is used for youth activities. You can't beat that!

If "The Unicorn" is going to work, adults and youth must recognize that it is not a one-shot affair; you don't help once this year and once next year. It may require once a week help by some people. This effort is no different from any other; it always takes a lot of time by a certain few, sometimes only one, to keep a project going. The need for continuous participation is no better illustrated than in the Spencerville Community Club where a list of 15 or 20 families who share in the chaperoning of their club activities attests to the success that comes with consistent and continuing cooperation.

Most of all, however, there is the need for the kids themselves, the teen agers who want to be treated like adults and want to be given the opportunity to run things themselves, to shape up and get the few "characters" who purposely ignore the rules back in line. "The Unicorn" is an excellent example of self-government being tested. It won't work if everyone doesn't pitch in—and the minute the rules are forgotten, the effort fails. It's as simple as that.

What will you do about "The Unicorn," Dad—Mom—Son—Daughter—Friend???

Johnsonian 'Soft Soap'

As the Mrs. and I viewed the closing portion of Lyndon B. Johnson's "state of the union" message to Congress Tuesday night; the thought ran through my mind: "How could we have rejected such a wonderful man. Listen to the great things done under him; listen to his appealing challenges to all Americans, to his down to earth 'chatty' comments and opinions about the problems of the country. How could anyone doubt his sincerity, how could anyone vote against him???"

If you know me, you will recognize that the above thought ran through my mind in mockery of those whose admiration of political leaders so often today runs overboard into idolatry. The devotion of these people to their leaders has the effect of being an admission of their inadequacy to exercise sound judgment, to make just decisions. It is significant, I think, that this mass idolatry has occurred exclusively in the ranks of those who support liberal Democrats. It is the kind of devotion that should be feared, because it has the demoralizing effect on the worshipper of seemingly to result in the "end of the world," so to speak, if a particular "savior" of the people does not get elected or does not get his way in his proposals for our American society.

Franklin D. Roosevelt was the first one in my lifetime who generated the "he's the ONLY one" emotional upheaval in American politics. John F. Kennedy was the recipient of the same devotion, but I do not think he sought it. The Kennedy family has somehow been able to infect a lot of people somehow, some way, to the point that ANY Kennedy is better than anyone else. Age and experience has nothing to do with it; "Kennedy" is the word.

Lyndon Johnson, in his documented promises of everything for everybody, has generated blind devotion to his supposed wisdom. His "wheeler-dealer" methods of the past, his iron-fisted control of all facets of government frighten his supporters not one whit; perhap it is because Mr. Johnson has traditionally rewarded devotion to him to such an extreme degree. When you are "in," you are IN.

Perhaps it is this inclination of so many people to be "bought off" that sickens me when I hear the smooth talk, such as was expounded Tuesday night in Washington. I am disappointed that people are willing to relinquish their right and responsibility to use their own intelligence, relying more on the appealing promises that make all our problems seem insignificant.

Although he did refer to some of the problems of today, the President's talk Tuesday night in its overall effect smothered the dangers which exist today in our society, politically, economically and socially. These problems have been aggravated by decisions at the top level, as far as I am concerned, and it frankly makes me boil to hear of the "progress" under the Johnson administration that has brought foreign involvement militarily which John Q. Public is puzzled over, higher taxes, more spending and, contrary to the President's conclusion, less freedom of the individual.

One thing really bothers me, too, and it has nothing to do with politics. I am bothered that I question so strongly someone like Lyndon B. Johnson, or anyone else, when I see the love and admiration in the faces of my "enemies' " families, Mrs. Johnson and daughters admire and respect their husband and father; they are human beings, just like me. So, sometimes it bothers me to think that maybe—just maybe—my "enemies" are human, too, and not as bad as I think they are.

Perhaps the crux of the problem is that I, and others, do not necessarily get upset over differences in outlook as much as we do over the "soft soapy" way in which opposite views are foisted on the public. And such a technique is an insult to human intelligence.

Others say. . . .

VOTERS NEED TO BE INFORMED ABOUT DISTORTED POWELL CASE

(Washington)—While the House of Representatives by majority vote permitted Adam Clayton Powell to take his seat and decided to deduct a $25,000 fine from his pay check over the next two years, this doesn't solve the problems raised by the controversy.

Why, for instance, did the voters in the Harlem district—which is predominantly Negro—ignore the resolution adopted by the House in 1967 and proceed thereafter to elect Powell twice? Why did the parishioners of the church of which Powell is pastor continue to support him, even though the House formally declared he had misused $40,000 of public funds?

The answers are to be found in a single word—distortion. The Negroes were led to believe that it was merely a racial conflict, and that the charges were untrue or that similar misdeeds allegedly committed by other members of Congress had been condoned.

But the American people are entitled to the truth, and the voters in the Harlem district especially need to be thoroughly informed. For if the violations of law by Adam Clayton Powell are to be disregarded merely because he is a Negro, the resentment among the whites in America will intensify.

It may be debated at length just what motivated the members of Congress, Republican or Democrat, to deal firmly with Powell. But there can be no doubt that public opinion throughout America has been indignant over the previous revelations in the case. To attempt, as Powell did in his Saturday news conference, to charge that the large number of Republicans who voted against him were engaged in a "sellout" to southern Democrats is to seek to put not only a racial but a political emphasis on the whole matter.

The real question, however, is what can be done to inform Negro and white voters in congressional districts about their responsibilities. How can they expect efficient or impartial action if they themselves are so readily misled and if they gloss over misdeeds when the evidence of wrongdoing is proclaimed by the House of Representatives itself?

It is easy enough for Negro leaders privately to look upon Powell's behavior as wrong, but they hesitate to say so openly for fear they will be denounced by the militants. At the very time when extraordinary efforts are being made by responsible citizens in all racial groups to promote understanding and harmony, the indifference of many Negro leaders to what Powell did will unquestionably increase the difficulties. Will America win or lose its battle against discrimination suffered by Negroes by setting up a system of favoritism for Negroes in what might be called "discrimination in reverse"?

So far as discipline is concerned, the House of Representatives, under the Constitution, is the judge of the qualifications of its members and what is meant by "disorderly behavior." Many people are asking, however, why the Department of Justice has refrained from pressing effectively any prosecution since 1967, when the misuse of funds was officially disclosed. The talk around Washington is that fear of the ill effects on the Democratic Administration's political fortunes was an important reason for the prolonged inaction. On Dec. 9, a press release was issued stating that a Federal Grand Jury had been investigating the allegations against Powell and that "The Department of Justice didn't recommend an indictment and none was returned."

—David Lawrence in the Fort Wayne News-Sentinel.

JANUARY

Junior League

—by Forrest Bevington

An improvement in the ability of the Junior League boys to play basketball was somewhat surprising to those who watched the games Saturday.

Team 4 had to play its best game of the year to win from Team 1. The score was 22-13.

Team 2 gave team 1 a scare in the first half, but could not find the basket in the second half. The final score was 36-14.

TEAM 1—36			
Fisher	7	0	14
Kochert	5	2	12
Rediger	0	0	0
Roberts	3	0	6
Carper	2	0	4
Wolfe	0	0	0
Griggs	0	0	0
Watson	0	0	0
Totals	17	2	36
TEAM 2—14			
Hansen	1	6	8
Diemer	1	1	3
Hoover	1	1	3
M. Mansfield	0	0	0
Knisely	0	0	0
Doll	0	0	0
R. Smith	0	0	0
Farrell	0	0	0
Totals	3	8	14
TEAM 4—22			
Hollabaugh	4	2	10
DePriest	4	0	8
Bohl	0	0	0
R. Mansfield	1	0	2
Laub	0	0	0
Loy	0	0	0
Ortis	0	0	0
Koenaman	1	0	2
Totals	10	2	22
TEAM 3—13			
Kagey	1	0	2
Hood	2	0	4
Bevington	0	0	0
Rinard	3	1	7
Conley	0	0	0
Sechler	0	0	0
Wells	0	0	0
Totals	6	1	13

Dear Loretta

?

by Loretta Loy

Dear Loretta,

Last week when I read in your column that you would print all the letters that you receive, I wondered what you would do if you didn"t receive any leters. I still wonder!!

Loretta

NEWVILLE TWP. HOMEMAKERS EXTENSION
—Kathryn Krieg, Reporter

The Newville Township Homemakers Extension Club met January 9 in the Newville United Methodist Church basement. Hostesses were Leta Shaffer and Elva Hook. A carry-in dinner was enjoyed during the noon hour.

1969 officers were installed with a candle service by past president Cythia Sipe. The retiring president, Shirley Spall, was presented a past president's pin by the incoming president, Zella Collins. Bertha Rickette read devotional selections from Billy Graham's publication, "Decision." New program books were distributed and reviewed. History of "Home, Sweet Home" was read by Rozella Mickelson, then all sang the song.

Special topics roll call was answered by 17 members. Special reports were: "Man In the Next 30 Years" by Outlook leader Charlotte Kimmel; and "Influenza" by Health leader Bernice Miller. Lesson topics were read and lesson leaders selected. Thank you notes received from 4-H girls and their leaders, also Needlework Guild, were read by the secretary.

Gifts were presented to 1968 perfect attendance members Shirley Spall, Elva Hook, Zella Collins, Myrtle Mills, Bernice Miller, Freda Engle and Anna Hursey. "Happy birthday" was sung to Lucile Nelson. Dorine Singer conducted oral contests.

The meeting was closed by singing the Homemakers Prayer Song.

The February 12 meeting will be held in the home of Dorine Singer.

Car Inspection Dates

January and February are voluntary inspection months in the new Indiana Vehicle Inspection Program. A motorist may have his vehicle inspected during these months while still operating with a 1968 license plate.

However, after February 28, the vehicle must have a 1969 license plate. The schedule for such vehicles is as follows:

If the last number of the 1969 license plate is a 1 or 2, the inspection deadline is March 31; if the last digit is a 3, 4 or 5, the deadline is April 30; vehicles with plates ending with a 6, 7, or 8 must be inspected by May 31; if the last digit is a 9 or 0, the deadline is June 30.

It is suggested by the Department of Vehicle Inspection that motorists phone the particular station before going to the location for the inspection, since many locations are making appointments.

Well- - - - -

New State Park Fees

A new schedule of outdoor recreation fees and charges, announced by the Indiana Department of Natural Resources, went into effect at state-operated properties January 1.

The changes are expected to provide additional revenue to help operate the properties under the same policy of "user charge" which was established when the Indiana State Park system was begun 52 years ago.

Continued without change is the $10 annual entrance permit, which admits the purchaser and all occupants of his non-commercial-type automobile to all State Parks and State Memorials an unlimited number of times throughout 1969. This annual pass started in 1968 is described as "America's biggest recreation bargain."

The daily single vehicle charge, for a driver and all passengers in a non-commercial-type vehicle, or a horse with a single rider, is increased from $1 to $1.25 at all State Parks.

Unchanged at State Parks is the daily entrance fee of 25 cents for one person 12 years of age or older when he is a passenger on a comercial-type vehicle, or a pedestrian, or a person riding a bicycle.

Pheasant hunting charges at State Fish and Game Areas have been increased from $3 to $5 per person per day. Duck hunting charges continue as $1 per person per blind, as do goose hunting charges at $1 per person per pit. There is a charge of $1 for lost arm bands or badges.

A newly-established permit will cost $1 for the use of one horse or of one motor-powered wheeled recreational vehicle for all or any part of a day at any gated or such designated property where such use is not prohibited.

No privately owned toboggans are permitted on the Pokagon State Park chute. New charges, double those formerly in effect, will be $1 per hour plus 10 cents per person per ride. Snowmobiles may be rented at the Pokagon Saddle Barn at $4 per hour.

Campsite charges have been increased from $1.50 (Class A) and $1 (Class B) per night to $2.50 and $2. A new Class C schedule will be $1.50 per campsite per night.

Details are available at the State Parks or at 616 State Office Building, Indianapolis.

JACK'S ELECTRIC SERVICE
ELECTRIC HEATING-COOLING DEALER
Wiring Heating Repair
—Financing Available—
SAINT JOE Ph. 337-2641

CHICKEN-SHRIMP BASKETS
SANDWICHES
MUSHROOMS ONION RINGS
YOUR FAVORITE BEERS
and MIXED DRINKS AT
The Oasis
SAINT JOE, INDIANA Pool Table—Shuffleboard
NICK AND CAROL BROWN

HELP WANTED
LABORERS and
PRODUCTION WORKERS
GOOD WAGES AND THE FOLLOWING
LIBERAL FRINGE BENEFITS—
LIFE INSURANCE
SICK & ACCIDENT INSURANCE
BLUE CROSS-BLUE SHIELD INSURANCE
VACATION BONUS
8 PAID HOLIDAYS
JURY DUTY PAY
BEREAVEMENT PAY
—PLUS OTHER FRINGE BENEFITS—
APPLY IN PERSON
Bohn Aluminum & Brass Co.
US6 WEST BUTLER, INDIANA
"An Equal Opportunity Employer"

JANUARY

Want Ads

HOUSEWIVES, MOTHERS—turn your free mornings, afternoons and evenings into cash. $15 for each 3 hours. Car and phone necessary. Call Deloris after 3 p.m. 627-5250. 2t2

GUITAR LESSONS GIVEN BY appointment. Kathy Akey, phone 337 2276. 48t8

CAMPERS COMING SOON—Saint Joe Camper Sales. Several models of popular makes. Chancey and Juanita Ringler, phone 337-3334. 1st house south of Concord on Co. Rd. 51. 2t2p

ELECTROLUX SALES & Service. 303 W. Maumee, Angola. Ind. 665-3561. . . 28tf

SEE KEITH DAVIS FOR 1969 Fords, Falcons, Thunderbirds—A-1 used cars—Ford trucks. Antwerp Sales, Inc., phone 419-258-7473, Antwerp, Ohio. Open evenings 'til 9:00 Monday through Friday.

ELECTRIC RUG SHAMPOOER for rent. $1 per 24 hours with purchase of shampoo. Brown Furniture & Hardware in little ol' Saint Joe.

SEE US FOR SPOUTING. ROY I. Bowser Store, Saint Joe, Ind

FEDERSPIEL DRAPERIES—custom made drapes, bedspreads. Fabrics, rods and supplies. R1, Spencerville, Indiana. Phone 238-4518. 2tf

LET US ESTIMATE YOUR spouting needs. Brown Furniture & Hardware, Saint Joe, Indiana.

USED PORTABLE TV FOR sale at Brown Furniture & Hardware in Saint Joe. It's like new!

Inauguration Portrait

Berkeley G. Burrell, chairman of concessions for the 1969 Inaugural Committee, has announced that the official inaugural portrait of President-elect Richard M. Nixon is now on sale.

This is the first time that an official lithographed portrait of the incoming President has been offered for sale by the inaugural committee. The committee hopes that the portrait will become an inaugural tradition.

The official Nixon portrait is a lithograph of an original oil by New York portraitist Gloria Schumann. It is printed on 12x16 inch art paper and will be sold in a parchment paper folio. The folio features a reproduction of the 1969 inaugural seal on the front cover. The back cover contains a biographical sketch of Mr. Nixon.

The folio will be sold at Inaugural Committee Headquarters, 440 G Street, N.W., Washington, D.C. 20025, for $2.00. Mail orders may be sent to the Inaugural Concessions Committee at the same address.

A smaller edition of the portrait folio, in a five by seven inch size, will also be sold. The smaller folio will sell for 50 cents.

KRUSE
REAL ESTATE
FARM and RESIDENCE
LISTINGS NEEDED
Bob Walter,
Salesman
PHONE 925-0004
WATERLOO, INDIANA

FLESHER
ELECTRICAL
CONTRACTING
RESIDENTIAL and
COMMERCIAL
WIRING and REPAIR
337-2271 or
337-2270

"The Unicorn"
BAKE SALE
Saturday, Jan. 18
at the News Office

'Teen Dance
Sunday
January 19
with
The
Dunhill Union
3:00 to 6:00 PM
$1.25 Members $1.00

Meeting
Monday, Jan. 27
7:30 PM
Help wanted!

HEP'S DAIRY STORE
SAINT JOE INDIANA
Open Monday thru Saturday 8 to 8
Sunday 11:30 AM to 7 PM
FRIDAY-SATURDAY SPECIALS
Meadow Ice Cream
flavors ½gal. 69¢
Parrot Roasted
Sausage lb. 79¢

- FOR SALE -
2 good 3-bedroom homes
in Saint Joe!
Strombeck Real Estate
337-3325 Free appraisals

RAYLE'S BODY AND PAINT SHOP
Damage Repair Sprayed-on Vinyl Tops
FREE ESTIMATES PH. 337-3385
SAINT JOE, INDIANA

POWERVAC
FURNACE CLEANING & SERVICE
Cleans furnace, air ducts, registers, chimney from ash pit to chimney top in less than an hour. No dirt or mess in house or basement. Giant power vacuum draws all dirt to truck hopper.
ARNETT'S HEATING
Phone 337-2880

CHRYSLER - PLYMOUTH
and
The Best In Used Cars
EXPERT BODY WORK
24-HOUR WRECKER SERVICE "WE HURRY"
R. L. HOLBEN AUTO CO.
Auburn, Indiana Phone [illegible]

LISTINGS NEEDED
—throughout the Tri-State area—farms, suburban and city properties. Give us your listing now for our Spring and Summer Catalog in which each property has a photo of the improvements and description of the land and improvements. We sold more real estate in 1967 than in any previous year of the more than 40 years we have been in the real estate and auction business. Free appraisal on your property without any obligation. Licensed in Ohio, Indiana and Michigan.
DAY'S REAL ESTATE
& AUCTION
[illegible] LIMA ROAD, FORT WAYNE — [illegible]
EDGERTON, OHIO — [illegible]
CAMDEN, MICHIGAN — [illegible]

JANUARY

L 977.2

Indiana State Library

The Saint Joe News

VOLUME LXXXIV | Saint Joe (DeKalb Co.), Indiana | Thursday, January 23, 1969 | NUMBER 4

How solemn and beautiful is the thought that the earliest pioneer of civilization, the van-leader of civilization, is never the steamboat, never the railroad, never the newspaper, never the Sabbath-school teacher, never the missionary—but always whisky!
—Mark Twain

Around the Town

WITH THE EDITOR

Kenneth Roberts passes along a word of warning to parents of young ones who may be playing on the ice in the lowlands behind the houses along Widney Avenue. It's very dangerous now, what with water on top of the ice, and other places where a cavity exists under the ice when the water recedes. The cold weather made a good crust when the water was higher, but now that it has receded somewhat, you cannot be certain how solid the ice is where you walk.

He also commented that, during a conversation with Lynn Lake Monday at dusk, a flock of geese flew overhead along the river. This is supposed to be an indication that the geese are coming north already—an indication of an early spring, they say.

Now watch—just about the time this paper gets out, we'll have below-zero weather. It happens every time. All you have to do is say something.

Gaynelle Lake got back from Florida last week. Her father, Cliff Janke, is improved, following a heart seizure in Florida where he is residing.

Gaynelle read my bit about the airlines last week and called to say she had the same pleasant experience as a passenger with Delta.

County Auditor Dorsie Likens told me Wednesday when I was in Auburn that he read the same article twice, then considered it worthy of sending to the public relations director of United. Dorsie has an interest in United from several years ago when he was qualified to get into commercial flying with United but did not undertake that profession. He also has a good friend who is an executive with that airline.

When Effiebelle McCann decides to do something, it's right now she does it.

Last week on Friday night, she attended club and nobody dreamed that six hours later, at three o'clock in the morning, she would decide to have her appendix out. But that's what she did. There was no waiting till morning for her.

Like I said, when she makes up her mind, it's right now.

Someone has evidently expressed the fear that a quit claim deed for The Unicorn is not adequate to guarantee from Pete Walter the use of his building by the kids as long as they continue to function as an organization devoted to youth activities.

Certainly, Pete has an advantage in turning the building over to The Unicorn; it relieves him of a tax obligation, and The Unicorn can be exempt as a non-profit organization. But the building was standing empty, it was bringing in no income, so why not get it off your hands as an obligation?

The agreement is that the building "belongs" to The Unicorn as long as the organization functions in the building. What's wrong with having a quit claim deed? You've got the use of the building!

The abuses which the recreation equipment has suffered are also evident in the building itself. Mr. Walter isn't trying to "take" anybody, by any manner or means. If people knew the entire story, they would see that he has been exceedingly patient, considerate and understanding.

Butler Hosts Music Contest

The Butler Elementary School will be the site of the District Solo and Ensemble Contest this Saturday, January 25. The contest is conducted under the auspices of the Northern Indiana School Band, Orchestra and Vocal Association.

According to information from the Eastside Music Department, more than 1,500 participants will start arriving for the contest by early Saturday morning. The first event is scheduled for 8:30 a.m., and there will be soloists and ensembles performing every five minutes throughout the day in 17 rooms of the elementary building until 3:30 p.m.

The DeKalb County Eastern Community School District will be represented by 72 instrumentalists.

Four counties, DeKalb, LaGrange, Noble and Steuben, comprise the Eleventh District. From these counties, the following schools will participate:

Westview, Garrett, West Noble Junior High, LaGrange Junior High, Avilla Junior High, Wolcottville Elementary and Junior High, DeKalb Central High School, McIntosh Junior High, East Noble, Lakeland, Ashley Junior High, Prairie Heights, Fremont, West Noble High School, Rome City Junior High, Lima Junior High, Angola, Brighton, Kendallville Junior High, Eastside High School, Riverdale Elementary and Junior High, Eastside Junior High and Butler Elementary.

17 judges, drawn from Ohio and Indiana, have been assigned to this contest site by Robert Ralston, Elkhart High School, president of NISBOVA.

Students from the Eastside Vocal and Instrumental Music Department will serve as secretaries to the judges, as door guards and tabulators, and will assist in parking of cars.

Members of the Music Boosters have volunteered to serve food to the contestants and guests at the elementary cafetorium which will be open from 8:00 a.m. until the close of the contest.

All pianos for the contest are furnished by the Fred Myer Piano Company of Fort Wayne.

No admission is charged for the contest, and it is open to the public. Eastside parents and friends are invited to help the student body boost their musicians by attending the contest. State competition will be held February 15 at Butler University in Indianapolis.

RIVERDALE MENU

Monday, January 27—no school.

Tuesday—beef and noodles, buttered corn, mixed fruit, butter and peanut butter bread.

Wednesday—pizza burgers, green beans, fruit jello, cookie, peanut butter bread.

Thursday—submarine sandwich, buttered peas, peaches.

Friday—barbecue chicken sandwich, candied sweet potatoes, apple sauce.

Milk served with each meal.

Menu subject to change without notice.

CARD OF THANKS

Mr. and Mrs. Everett Collins of 419 Nussbaum Avenue in Fort Wayne, Indiana, wish to thank our friends and former neighbors for their kindness and sympathy and for the beautiful flowers and memorial to St. Luke Lutheran Church in honor of our son, Cpl. Elton Bradley Collins, who gave his life for his country in An Khe, Vietnam.

May God bless you all.

—Audra Collins

Tom Hollabaugh Scores 38 In Junior League

—by Forrest Bevington

The Saturday Junior League games were full of desire, but the scores may not indicate this to be true.

Team 3 could not find the basket in the first half, but this fault was corrected in the second half. The final score was 20 to 13.

Team 4 had too much power and ran up a score of 65 to 20. Tom Hollabaugh scored 38 points for a new high in the Junior League competition.

TEAM 4—65			
Hollabaugh	17	4	38
DePriest	7	0	14
Bohl	2	0	4
R. Mansfield	0	0	0
Loy	0	0	0
Koeneemann	4	1	9
Totals	30	5	65
TEAM 2—20			
Hansen	4	0	8
Diemer	1	1	3
Hoover	2	1	5
M. Mansfield	2	0	4
Knisely	0	0	0
Doll	0	0	0
R. Smith	0	0	0
Totals	9	2	20
TEAM 1—20			
Fisher	4	1	9
Kochert	1	1	3
Rediger	2	0	4
Roberts	1	0	2
Carper	1	0	2
Wolfe	0	0	0
Totals	9	2	20
TEAM 3—15			
Kagey	2	0	4
Hood	1	0	2
Bevington	0	1	1
Rinard	1	2	4
Conley	2	0	4
Bechler	0	0	0
Wells	0	0	0
Totals	6	3	15

Lions Club

by Frank Amstutz

The Saint Joe Lions Club again enjoyed a fine meal at the Methodist Church in Spencerville January 13 at 6:30 p.m. Attendance was good.

Pastor Bullock offered prayer before the meal. Mr. Smith, a teacher of industrial arts and agriculture at Eastside and Riverdale, complimented the club on its interest, attendance and accomplishments. He is a former agriculture advisor to Southeast Asia and has worked in China, Pakistan, Afghanistan, India and other smaller countries. His talk made history really "come alive." He also said that club president Bob Wilder had told him that he could speak as long as he liked but that the membership would go home promptly at 9 o'clock.

One of the highlights of the talk was that one section in one of the mountains has 200 inches of rainfall and that this all runs through one of the deltas and floods the entire delta of Bengal for six months of the year; that 962 people live on each square mile of that delta, all living off the land; that is, they are all farmers; that there is one doctor for each five million people over there.

This was all very interesting, but after due consideration, I believe that I will remain in the Saint Joe-Spencerville community.

The club voted to receive Mr. Andrew Crow into the club. We are especially happy to be getting a number of young men into the club. We feel that a little new blood will do us good.

The next meeting is to be Monday evening, January 27. This is a 100% night. All club members please take note and be present.

Scouts Hold Court Of Honor; To Compete In 'Derby' Saturday

by Craig Sechler, Troop Scribe

Monday, January 20, Saint Joe Scout Troop 173 held a Court of Honor. This was to present the Scouts with their awards.

Don Sechler had the honor to present the Tenderfoots their awards. They were: Jim Rediger, Tim Kochert, Mark Diemer, Tony Sechler, Steve Hood and Ronald and Richard Ortiz.

John Sechler presented the Second Class Scout awards. Recipients were: Terry Dermott, Kim Bowser and Steve Evans.

Mr. William Beebe presented First Class Scout awards to: Kyle Strombeck, Jerry Culbertson and Craig Sechler.

Frank Sechler presented merit badges to Victor Dermott and Roger Evans, who are working on Star Scout awards. Victor received his cooking merit badge and Roger received his cooking, life saving and swimming merit badges.

Terry Dermott and Roger Evans were awarded their mile swim badges. Roger Evans, Senior Patrol Leader, gave the Honor Patrol award to the Panther Patrol. This award is given for best attendance at meetings and campouts, and for the most Scout spirit.

The Panther and Flaming Arrow patrols put on skits. Later, refreshments were served.

This coming Saturday, the troop is going to the Klondike Derby at Pokagon Park. This will be an overnight campout with activities on Saturday. The Scouts will return home Sunday.

Legislative Report From '99'----

by State Rep. Floyd B. Coleman

The 96th General Assembly of Indiana legislators started with a boom on January 9, and by the end of the first full week, approximately 700 bills had been introduced. The great opportunity for learning by serving in this capacity makes it a very rewarding experience.

I've been advised by experienced legislators to avoid introducing more bills than can be nurtured along (through committees, etc), but already I've introduced 8 bills, and many are requesting that I need to introduce other bills relating to public health and safety.

The vehicle inspection law in effect since January 1, 1969, was passed hurriedly in the last session under pressure of "Federal blackmail" (Hoosier fund witholding threats), and has many "bugs" in it. To help relieve the backlog of inspection demands, I've introduced a bill to exclude cars less than two years of age, hoping that incentive-motivated dealers will provide new cars with all possible "bugs" removed.

Because of my experiences as Coroner, I had a bill ready to introduce on "implied consent", but a more experienced legislator desired to introduce this and I'll help him all I can. I did introduce a bill to reduce the top legal limit of blood alcohol from 0.15% to 0.10% and got a "Do Pass" vote in the first committee hearing. Dr. Robert Forney of the I.U. Toxicology Department spoke eloquently for this bill and the Farm Bureau also supported it in the first public hearing.

Much pressure is being exerted by the "Federal Blackmail tactics" (the threat of withholding funds) to force passage of the Title 19 Medicaid. I'm opposed to this law because it is designed to destroy incentive and help "bury you so gently you won't even know you're dead." This bill has been introduced by Roger Jessup and according to yesterday's (Friday) budget message is advised by Governor Whitcomb to be passed because of the threat of withholding federal funds. I hope that we Hoosiers can do something to stop the socializers and re-establish an incentive oriented society. Our present trustee and welfare system is superior to Medicaid.

By chance I drew seat No. 99 after more experienced legislators chose the front rows. This makes me a member of the exclusive "back-row club" with a good experienced legislator on each side of me, but at this late hour it's only help from above and beyond that can save us. I solicit your help.

Governor Branigin's veto was sustained on the vetoed bills of the last session.

Editor's note: It is suggested that readers write to Dr. Coleman to express opposition or support concerning these and any other bills which will come before the state legislature. Correspondence should also be directed to State Senators Dean Kruse and Allan Bloom. These three men are this area's "voices" in passing or defeating legislation to be proposed. Voters' dissatisfaction with the trend of governmental affairs can often be traced to a lack of communication starting from the "grass roots" and conveyed to elected officials by the average citizen —who after all must pay the bills and knuckle under to the expenses and regulations which these elected officials bring upon the public.

Cafeteria Supper

A Cafeteria Supper featuring real "hand cranked" ice cream is planned at Spencerville United Methodist Church for Saturday, February 8, 1969.

A complete supper will be available with a selection of sandwiches (chicken, ham or hot dog), potato salad and baked beans. To go with the homemade ice cream will be pie or cake, and coffee, milk, orange drink or chocolate milk.

Any food may be purchased by the portion, cafeteria style. Carry-outs will be available.

Serving begins at 5 p.m. and will continue until ??—that's Saturday, evening February 8.

"Make it a family affair!"

We should make a special effort because Mr. Carroll Schroeder, our District Governor, will be the speaker.

The Unicorn

Thanks to everyone who helped with the bake sale Saturday. Mrs. Rush Holtzberg was in charge, with assistance from Loretta Loy and Sally Wolfe.

"The Duhill Union" appeared at The Unicorn Sunday afternoon. 41 young people attended. Members of the group are Jerry Daniels, lead guitar, of Waterloo; Rod Walker, rhythm guitar, of Auburn; Tom Lambert, organ, of Butler; Kim "Henay" Hendrix, drums, of Butler; Greg McClure, bass, of Auburn; and Bruce Holtzberg, lead singer, of Saint Joe.

A sock hop is planned for this coming Sunday, January 26, from 2:00 to 6:00 p.m. Admission will be 50 cents.

JANUARY

L 977

The Saint Joe News
Published weekly at Saint Joe, Indiana 46785.
Entered at the Post Office at Saint Joe, Indiana 46785, Second Class matter.
Subscription—$3.50 per year.
T. E. Haberkorn, Jr., Editor and Publisher.
Philip Haberkorn., Assistant and Production

Others say. . . .

LET'S STOP WINCING, WEEPING FOR CRIMINAL; THINK OF VICTIM

Women waiting for public transportation in Chicago dragged into cars or alleys and raped. Or, in two recent instances—one on an elevated train platform and one in a subway terminal—raped on the spot.

Why not? What is the penalty?

While monsters such as Richard Speck—who butchered eight student nurses in July of 1966—are still kept fed, clothed, sheltered and comfortable at your expense, what deterrent is there to these ultimately egomaniacal crimes?

FBI Director J. Edgar Hoover says it is appeasement, mollycoddling of criminals, that's producing our soaring crime rate. He says our "courts are filling the streets with criminals who ought to be in jail."

He urges fair but vigorous enforcement of the law, prompt and decisive prosecution and realistic punishment.

Otherwise, says Director Hoover, "we permit criminals to deprive the rest of us of our rights."

A generation of experiment with permissiveness, free discussion of sex, flagrant publication of pornography, acceptance of what once were considered lewd dances and lascivious films promised to minimize depravity.

The opposite happened. Reported instances of forcible rape increased 17 per cent in 1968. Unreported instances are incalculable.

Following most every abduction and assault—and many murders — you'll read "known sex criminals are being rounded up for questioning."

If they are "known sex criminals," what are they doing running around loose?

It is axiomatic among law enforcement and prison officials that two types of criminals "will always come back"—the narcotics addict and the sex criminal.

In a pattern familiar to lawmen, the man arrested for exhibiting himself is subsequently arrested for molestation, then rape, then murder.

Why do the courts persist in releasing rapists? Many jurists are convinced that the sex offender is "sick," that his offense should be treated as a sickness rather than punished as a crime.

Also, some courts have been disinclined to punish convicted rapists severely because of "the questionable veracity of the testimony of a highly emotional witness."

Some jurists will confide that they have gone easy on the boys because many young girls these days invite attack by their provocative comportment and revealing attire.

So the convicted rapist gets probation, or a brief period of confinement, and the result is an open season on rape.

Whether they are hopelessly criminal or helplessly sick, mandatory punishment for the chronic sex offender should include surgery.

Let's stop wincing and weeping for the criminal; it's time we get back to having a little more compassion for his victims.

—Paul Harvey in the Fort Wayne News-Sentinel.

Spencerville Marathon

OPEN MONDAY THRU FRIDAY
6:00 A.M. to 9:00 P.M.
SATURDAY 7:00 A.M. to 9:00 P.M.
SUNDAY 9:00 A.M. to 5:00 P.M.
Phone 238-4496
BOB HOOVER, Manager

TOWNSHIP TRUSTEE'S (ANNUAL) REPORT OF RECEIPTS AND DISBURSEMENTS FOR THE CALENDAR YEAR 1968

Concord Township — DeKalb County

FUNDS	Balance Jan. 1	Receipts	Disbursements	Balance Dec. 31
Township	$1,785.52	$1986.63	$2,112.62	$1,659.73
Dog	210.00	256.00	110.00	356.00
Fire	1,571.84	1,054.81	919.21	1,707.44
Totals	$3,567.36	$3,297.64	$3,141.83	$3,723.17

DETAILS OF RECEIPTS

Township Fund		Fire Fund	
Taxes — June	$1,087.48	Taxes — June	$550.59
Taxes — December	899.35	Taxes — December	479.22
Total Township Fund	$1,986.83	Fire truck run	25.00
Dog Fund		Total Fire Fund	$1,054.81
Dog Tax from Assessor	$244.00		
Dog Tax from Co. Treas.	12.00		
Total Dog Fund	$256.00		

DISBURSEMENTS

Township Fund		W. Fetters, adv. bd.	100.00
Trustee Salary, Rent and Travel, and Clerk:		D. Collins, adv. bd.	100.00
R. Crow, trustee salary	1,273.00	Total Twp. Fund	$2,112.62
K. Crow, clerk	150.00	Dog Fund	
Office Supplies & Printing:		Jay Snyder, sheep killed	20.00
Record Herald	102.67	DeKalb Co. aud. surplus	90.00
St. Joe News	64.75	Total Dog Fund	$110.00
S. E. Merriman	29.70	Fire Fund	
Care of Cemeteries:		Nationwide Ins. Co.	126.00
John Mansfield	80.00	Farm Bureau Ins. Co.	145.20
Other Civil Twp. Expense:		DeKalb Co. Coop, fuel oil	124.24
V. C. Klink, ins.	10.00	Safety Eq. & Sup. Co.	22.28
General Tel. Co.	52.50	St. Joe Vol. Fire Dept.	277.50
Warren Sunday, legal services	50.00	Yeiser's Std. Ser.	73.99
R. Arnett, adv. bd.	100.00	General Tel. Co.	150.00
		Total Fire Fund	$919.21

I hereby certify that the foregoing is a true and correct statement of the receipts and disbursements of the above named township; that a complete and detailed annual report together with all accompanying vouchers showing the names of persons having been paid money by the township has been filed as required by law in the office of the county auditor, and that a copy of such annual report is in custody of the chairman of the township advisory board. Said report is subject to inspection by any taxpayers of the township.

Richard Crow, Trustee

Store Opening

A Saint Joe man and two brothers who formerly resided at Spencerville have combined to open a television and appliance sales and service store at Grabill. The three are Orville (Babe) Coburn and Lynn and Bob, Jr., Witt. The firm is known as Witt's TV & Appliance, Inc.

The business is housed in a new 70x80 foot steel building located on Fairview Drive in Grabill across from a restaurant. 3200 square feet of the building are utilized for the business and the remaining area will be available for office rental.

The firm, which opened for business last Friday, handles RCA Victor and Motorola television, RCA Whirlpool and Westinghouse large appliances and Westinghouse and Sunbeam small appliances.

Mr. Coburn, who resides at Saint Joe, formerly was employed at Oberlin TV of Butler for approximately 15 years and will be responsible for appliance sales and service in the new firm. Lynn Witt, with six years' experience, handles television sales and service. Bob Witt takes care of antenna installation and general service.

A grand opening is planned for the near future and will be announced in this paper.

Editor On WIFF Panel Discussion

WIFF Radio has been presenting a series of panel discussions on current topics Sunday afternoons. Rev. William Heimach is serving as moderator and discussion leader for the program which is aired at 1:30 p.m.

This coming Sunday, January 26, the topic will be "Freedom and the Bill of Rights." Panelists will include Mr. Harlan Moore, teacher at McIntosh Junior High in Auburn, Mr. Ed Prokas, distributor for the Mobil Oil Company of Auburn, Mr. Jerrel Tumlin, manager of the Newberry Store at Auburn, and Mr. Ted Haberkorn, editor of the Saint Joe News.

At 2:30 Sunday afternoon, following the panel discussion, Julia Western presents "Music Notables," a program of talent specially selected from this area for listening enjoyment.

Featured next Sunday will be "The Addison Street Miracle," a pop combo which includes Frank Ortes of Saint Joe on lead guitar. Other members of the group are Marty Potts of Auburn, lead vocalist; Cecil Freeburn of Auburn, drums; Ray Minnix, bass guitar; and Rod Alwood of Butler, combo organ.

WIFF-AM radio is "1370 at the top of your radio dial."

Did you know—

—that the annual meeting of the DeKalb County Farmers Mutual Fire Insurance Company will be held Saturday, January 25, at 1 p.m. in the assembly room of the court house in Auburn.

—that Mr. and Mrs. Dennis Allen of Auburn are parents of a daughter, Gina Marie, born Monday at Memorial Hospital. The Allens' first pinup weighed 6 lbs. and 1 oz. at birth.

—that Frank Warstler of Saint Joe has been released from Souder Hospital, while Arthur Emerick of R2 Auburn was admitted Sunday.

—that PFC Steve Baughman, son of Mr. and Mrs. Robert Baughman of R2 Butler, has arrived at Zama Army Hospital in Japan after being wounded December 10, 1968, in Vietnam. He will be there several weeks more before he is brought back to the states. His address is PFC Stephen I. Baughman, U.S. 55 948 768, Camp Zama Army Hospital, Japan, San Francisco APO 96343.

—that Wayne Benninghoff has been elected president of the county planning commission. Vincent Ruppert is vice president and Michael Jewett is secretary. K.P. Sithon has been hired by the board to continue serving as county building commissioner. He had resigned from the post a few weeks ago.

—that Army PFC Ricky Rowe, 18, of Butler has been assigned to the 124th Transportation Co. near Cat Lai, Vietnam, as a longshoreman.

—that admissions to Memorial Hospital include Lloyd Goings of R2 Auburn, Erma Smith of R1 Spencerville, Nanette Scott of R1 Butler and Effiebelle McCann of Saint Joe. Dismissals include Brian and Gwen Parkison of R1 Auburn, Robert Price of R2 Butler, Scott Seiler of R1 Spencerville, Anita Shultz and infant of R1 Butler and Beth Hogan of R1 Spencerville.

—that Mike Haberkorn scored 17 points in his company's 63-58 basketball victory last week, after he returned to duty in Hawaii.

JANUARY

—PREVISION—
SAW FILING
—All Work Guaranteed—
Hand, Circular, Band, all types including Garboley—
Let us file your saws. They'll cut better when they're filed by machine with unvarying mechanical accuracy. Try our work— see how much faster, cleaner, truer and easier your saws can cut.
HOWARD L. McMAKEN
Saint Joe Ph.337-2854

INCORPORATED TOWN OF SAINT JOE, INDIANA ANNUAL REPORT

GENERAL FUND

Receipts:	
Balance Jan. 1, 1968	$6,302.89
General tax property	8,012.25
Cigarette tax	535.86
Liquor tax	1,776.59
Cemetery fund	795.00
Refunds	51.49
Roto rooter	80.00
Garbage-trash collections	1,077.25
Railroad lights	74.00
Total receipts	$12,502.44
Total balance & receipts	$18,805.33
Disbursements:	
Town salaries	750.00
Town attorney	60.00
Volunteer Firemen compensation	150.00
Park maintenance	195.32
Dump & transportation	50.00
Communication & transportation	14.65
Postage	14.50
Telephone & telegraph	152.00
Lights	$1,026.34
Sewage survey	1,200.00
Printing & advertising	136.31
Repairs, buildings & equipment	191.24
Garbage & trash	2,880.00
Cemetery maintenance	939.65
Fuel oil	133.67
Office supplies	130.34
Materials	14.95
Insurance	647.05
Hydrant rental	2,200.00
Dues Municipal League	43.00
Clerk bond	100.00
Properties	198.22
Fire truck payment	1,968.00
Cumulative cemetery fund transfer	152.50
Total	$13,347.74
December 31, 1968 balance	
General Fund	$5,457.59
Balance M.V.H. Fund	995.25
Balance C.C.I.F. Fund	4,950.55
Book balance	$11,403.39
Outstanding checks:	
No. 157	84.72
No. 160	150.00
No. 162	75.00
No. 614	343.35
No. 165	25.00
No. 166	110.00
December 31, 1968 bank balance	$12,191.46

STREET FUND

Receipts:	
Balance Jan. 1, 1968	$1,168.18
Received M.V.H.	4,260.81
Total	$5,428.99
Disbursements:	
Street maintenance	4,433.74
Balance Street Fund	$995.25

WATERWORKS DIVISION

Receipts:	
Balance Jan. 1, 1968	$4,205.07
Collections & earnings	9,395.65
Total	$13,600.72
Disbursements:	
Salaries & wages	$932.00
Power	433.01
Chemicals	88.60
Supplies	94.56
Office supplies	214.13
Insurance	15.00
Miscellaneous expenses	28.00
Taxes	280.23
Construction	1,406.36
Bonds retired	2,000.00
Deposit refund	5.10
Check returned insufficient funds	4.05
Total	$6,450.79
Book balance	$7,149.93
Outstanding check No. 168	40.34
Bank balance December 31, 1968	$7,190.27

CUMULATIVE CEMETERY SINKING FUND

Balance Jan. 1, 1968	$707.55
Transfer from Gen. Fund	152.50
Interest	28.00
Passbook balance December 31, 1968	$888.05

Donald J. Kinsey, Clerk-Treas.

TOWNSHIP TRUSTEE'S (ABSTRACT) REPORT OF RECEIPTS AND DISBURSEMENTS FOR THE CALENDAR YEAR 1968

Newville Township — DeKalb County

FUNDS	Balance Jan. 1	Receipts	Disbursements	Balance Dec. 31
Township	$718.13	$2,212.45	$2,300.20	$625.38
Dog	197.00	91.00	219.00	69.00
Totals	910.13	2,303.45	2,519.20	694.38

DETAILS OF RECEIPTS

Township Fund		Dog Fund	
Taxes—June	$1,260.13	Dog Tax from Assessor	91.00
Taxes — December	952.32	Total Dog Fund	91.00
Total Twp. Fund	2,212.45		

DISBURSEMENTS

Pay of Trustee, Rent, Clerical Help and Traveling Expense:		Pay of Adv. Board:	
Eleanore Benninghoff	1,227.92	Ira Hook	100.00
Public Employee's' Retirement Fund	44.56	Elza Moore	100.00
Books, Stationery, Printing and Advertising:		Lewis Guiff	100.00
S.E. Merriman Co.	15.85	Other Civil Twp. Exp.:	
St. Joe News	58.42	Lawrence E. Brown	10.00
The Record-Herald	91.04	General Telephone	57.24
Fire Protection:		Public Employees Ret. Fund	57.17
Village of Hicksville	288.00	Dog Fund	
		County Auditor	97.00
		Ralph Haines	82.00
		Farrell Hanna	30.00

I hereby certify that the foregoing is a true and correct statement of the receipts and disbursements of the above named township; that a complete and detailed annual report together with all accompanying vouchers showing the names of persons having been paid money by the township has been filed as required by law in the office of the county auditor, and that a copy of such annual report is in custody of the chairman of the township advisory board. Said report is subject to inspection by any taxpayers of the township.

Eleanore Benninghoff, Trustee

TOWNSHIP TRUSTEE'S (ABSTRACT) REPORT OF RECEIPTS AND DISBURSEMENTS FOR THE CALENDAR YEAR 1968

Spencer Township — DeKalb County

FUNDS	Balance Jan. 1	Receipts	Disbursements	Balance Dec. 31
Township	$1,501.84	$2,857.06	$2,600.72	$1,758.18
Dog	220.00	135.00	252.00	103.00
Totals	$1,721.84	$2,992.06	$2,852.72	$1,861.18

DETAILS OF RECEIPTS

Township Fund		Dog Fund	
Taxes — June	$1,469.93	Dog Tax from Assessor	$135.00
Taxes — December	1,387.13	Total Dog Fund	$135.00
Total Township Fund	$2,857.06		

DISBURSEMENTS

Dog Fund		& travel expense	1,272.50
Wilbur E. Walter goat loss	$15.00	Auburn Printing Co., adv.	100.81
Kenneth Norris, sheep loss	25.00	St. Joe News, adv.	58.41
Wallace P. Graham, calf loss	25.00	Marilyn Laub, clerical service	150.00
John W. P. Crothers, rabbit loss	20.00	Nellie Allen, care of cemetery	150.00
Davie Doll, sheep loss	62.00	James Dwyer, fire protection	500.00
Glen Geyer, sheep loss	25.00	Jack Hollabaugh, advisory board	66.00
Treasurer of DeKalb County, surplus	80.00	Connie Hollabaugh, adv.bd.	34.00
Total	$252.00	Gale Bowser, adv. bd.	100.00
Township Fund		Dallas Zimmerman, adv.bd.	100.00
Indiana Bell Telephone Co., service	60.00	Total Twp. Fund	$2,600.72
Frank Laub, salary, rent,			

I hereby certify that the foregoing is a true and correct statement of the receipts and disbursements of the above named township; that a complete and detailed annual report together with all accompanying vouchers showing the names of persons having been paid money by the township has been filed as required by law in the office of the county auditor, and that a copy of such annual report is in custody of the chairman of the township advisory board. Said report is subject to inspection by any taxpayers of the township.

Frank Laub, Trustee

TOWNSHIP TRUSTEE'S (ABSTRACT) REPORT OF RECEIPTS AND DISBURSEMENTS FOR THE CALENDAR YEAR 1968

Stafford Township — DeKalb County

FUNDS	Balance Jan. 1	Receipts	Disbursements	Balance Dec. 31
Township	$963.75	$3,542.50	$3,112.27	$1,393.98
Library	$180.00	433.23	433.23	
Dog		98.00	80.00	198.00
Totals	$1,143.75	$4,073.73	$3,625.50	$1,591.98

DETAILS OF RECEIPTS

Township Fund		Dog Fund	
Taxes — June	$1,863.97	Dog Tax from Assessor	98.00
Taxes — December	1,678.53	Total Dog Fund	$98.00
Total Township Fund	$3,542.50	Library Fund	
		Taxes — June	$228.53
		Taxes — December	204.70
		Total Library Fund	$433.23

DISBURSEMENTS

Township Fund		Scott Hook	100.00
(1) Pay of Trustee, Rent, travel expense	$1,273.00	Gerald Anthony	100.00
Clerk hire	150.00	Andrew Grube	100.00
(2) Books, stationery, printing and advertising:		John Martin Smith	50.00
S.E. Merriman & Co.	$18.35	General Telephone Co.	54.00
The Record-Herald	98.62	Public Employees Retirement Fund	57.21
The Saint Joe News	45.74	Total	$3,112.27
Auburn Dispatch	26.42	Dog Fund	
(3) Care of Cemeteries:		Excess money in dog fund to DeKalb Co. treasurer	80.00
Dalene Armstrong	328.13	Total	$80.00
(6) Fire Protection:		Library Fund	
Clifford Parker (clerk-treasurer of Butler)	700.80	Library levy to Butler City clerk-treasurer	$433.23
(10) Other Civil Twp. Expense:		Total	$433.23
Lawrence E. Brown	10.00		

I hereby certify that the foregoing is a true and correct statement of the receipts and disbursements of the above named township; that a complete and detailed annual report together with all accompanying vouchers showing the names of persons having been paid money by the township has been filed as required by law in the office of the county auditor, and that a copy of such annual report is in custody of the chairman of the township advisory board. Said report is subject to inspection by any taxpayers of the township.

Kester Cather, Trustee

We Are Sorry.....

if you needed something and found our doors closed. We could not lick this "foreign" flu but we are "all-American" thankful to be up and about again.

So,

accept our apologies and stop and see us.

BROWN FURN. & HDW.
SAINT JOE INDIANA

1st RECOMMENDED
ELECTRIC HEATING-COOLING DEALER
JACK'S ELECTRIC SERVICE
Wiring Heating Repair
—Financing Available—
SAINT JOE Ph. 337-2641

CHICKEN-SHRIMP BASKETS
SANDWICHES
MUSHROOMS ONION RINGS
YOUR FAVORITE BEERS
and MIXED DRINKS AT
The Oasis
SAINT JOE, INDIANA Pool Table—Shuffleboard
NICK AND CAROL BROWN

HELP WANTED
LABORERS and PRODUCTION WORKERS
GOOD WAGES AND THE FOLLOWING LIBERAL FRINGE BENEFITS—
LIFE INSURANCE
SICK & ACCIDENT INSURANCE
BLUE CROSS-BLUE SHIELD INSURANCE
VACATION BONUS
8 PAID HOLIDAYS
JURY DUTY PAY
BEREAVEMENT PAY
—PLUS OTHER FRINGE BENEFITS—
APPLY IN PERSON
Bohn Aluminum & Brass Co.
US6 WEST BUTLER, INDIANA
"An Equal Opportunity Employer"

JANUARY

Want Ads

FOUND—COON DOG. OWNER contact Kenneth B. Todd, county line and Bishop Road, 10:30 a. m. to 3:30 p.m. 4t1p

GUITAR LESSONS GIVEN BY appointment. Kathy Akey, phone 337 2276. 48t8

EGGS FOR SALE—37c DOZEN. Menno Lengacher on county line. 4t2p

ELECTROLUX SALES & Service. 303 W. Maumee, Angola. Ind. 665-3561. . . 28tf

SEE KEITH DAVIS FOR 1969 Fords, Falcons, Thunderbirds—A-1 used cars—Ford trucks. Antwerp Sales, Inc., phone 419-258-7473, Antwerp, Ohio. Open evenings 'til 9:00 Monday through Friday.

ELECTRIC RUG SHAMPOOER for rent. $1 per 24 hours with purchase of shampoo. Brown Furniture & Hardware in little ol' Saint Joe.

SEE US FOR SPOUTING. ROY I. Bowser Store, Saint Joe, Ind

FEDERSPIEL DRAPERIES—custom made drapes, bedspreads. Fabrics, rods and supplies. R1, Spencerville, Indiana. Phone 238-4518. 2tf

LET US ESTIMATE YOUR spouting needs. Brown Furniture & Hardware, Saint Joe, Indiana.

SAINT JOE VALLEY HOMEMAKERS EXTENSION CLUB —Pat Roberts,, Reporter

The Saint Joe Valley Homemakers Extension Club held its regular monthly meeting at the home of Doris Yeiser Friday afternoon, January 17.

The past president, Catharine Bowser, opened the meeting carrying through the collect, devotions and secretary's report of the December meeting.

Effiebelle McCann, our county vice president, then took charge of the meeting and installed the officers for the New Year.

Cora Funk, the new president, continued with the meeting. Seven members responded to roll call with "What I hope to accomplish in 1969."

After a brief business session, the club adjourned and enjoyed delicious refreshments served by the hostess.

The February meeting will be held at the home of Pat Roberts on the 21st of the month.

CARD OF THANKS

We wish to thank everyone for the nice cards, many phone calls and offers of help during our illness. It's wonderful to know you have so many friends.

Thank you "each and every one."

—Ivan, Betty and Brad Brown

KRUSE
REAL ESTATE
FARM and RESIDENCE
LISTINGS NEEDED
Bob Walter,
Salesman
PHONE 925-0004
WATERLOO, INDIANA

FLESHER
ELECTRICAL
CONTRACTING
RESIDENTIAL and
COMMERCIAL
WIRING and REPAIR
337-2271 or
337-2270

"The Unicorn"

Sock Hop

Sunday
January 26
2:00 to 6:00 PM

Admission 50¢

Meeting

Monday, Jan. 27
7:30 PM
Help wanted!

HEP'S DAIRY STORE
SAINT JOE INDIANA
Open Monday thru Saturday 8 to 8
Sunday 11:30 AM to 7 PM
FRIDAY-SATURDAY SPECIALS
Parrot King Size Franks lb. 69¢
Parrot Sliced Bacon 69¢
LoFat Milk gal. 55¢

- FOR SALE -
2 good 3-bedroom homes
in Saint Joe!
Strombeck Real Estate
337-3325 Free appraisals

RAYLE'S BODY AND PAINT SHOP
Damage Repair Sprayed-on Vinyl Tops
FREE ESTIMATES PH. 337-3385
SAINT JOE, INDIANA

POWERVAC
FURNACE CLEANING & SERVICE
Cleans furnace, air ducts, registers, chimney from ash pit to chimney top in less than an hour. No dirt or mess in house or basement. Giant power vacuum draws all dirt to truck hopper.
ARNETT'S HEATING
Phone 337-2850

CHRYSLER - PLYMOUTH
and
The Best In Used Cars
EXPERT BODY WORK
24-HOUR WRECKER SERVICE "WE HURRY"
R. L. HOLBEN AUTO CO.
Auburn, Indiana Phone 925-3010

LISTINGS NEEDED
—throughout the Tri-State area—farms, suburban and city properties. Give us your listing now for our Spring and Summer Catalog in which each property has a photo of the improvements and description of the land and improvements. We sold more real estate in 1967 than in any previous year of the more than 40 years we have been in the real estate and auction business. Free appraisal on your property without any obligation. Licensed in Ohio, Indiana and Michigan.
DAY'S REAL ESTATE
& AUCTION
8941 LIMA ROAD, FORT WAYNE — 483-4281
EDGERTON, OHIO — 298-2282
CAMDEN, MICHIGAN — 368-2188

JANUARY

L 977.2175

The Saint Joe News

VOLUME LXXXIV — Saint Joe (DeKalb Co.), Indiana — Thursday, January 30, 1969 — NUMBER 5

Indiana State Library

To be honest, to be kind—to earn a little and to spend a little less, to make upon the whole a family happier for his presence, to renounce when that shall be necessary and not be embittered, to keep a few friends, but these without capitulation—above all, on the same grim condition, to keep friends with himself—here is a task for all that a man has of fortitude and delicacy.
—Robert Louis Stevenson

Dear Loretta ?

by Loretta Loy

Congratulations to Stan Robinson, who has received the Presidential Unit Citation. Stan is the son of Joe and Ralphine Robinson of Saint Joe. Congratulations to you too, Mom and Dad.

Kent Imhoff of Butler was discharged about two weeks ago. He was serving in the Army with the 82nd Airborn. Welcome home, Kent!

I would like to thank the person who sent me an anonymous letter this week. Sorry that I couldn't print it, but you made it so complimenary that everyone would swear that I wroote it myself!

Terry Wilson of Butler left for the army this week. He will be going into communications. We will print his address as soon as it is received.

Mike Beebe and Larry Shuff will leave for the Army February 4.

Son Mike will probably shoot me for this, but I can't refrain from printing this any longer (my relatives won't let me). Michael Loy received his wings January 14. He graduated No. 2 in his class of 73 men, with an average of 90 (the highest was 92). He will report to San Francisco February 21 for service in Vietnam.

Peg Hudson Debates

". . . .therefore, we urge the rejection of the affirmative's plan. . . ." These words seemed to be heeded January 10 and 11 as judges concurred with the negative more times than not in collegiate debate at Illinois State University.

Stan Deets of Ashley and Miss Marcia Sowles of Elkhart favored the retention of the President's power in foreign polity. Miss Peg Hudson of Spencerville and Miss Sharon Weises of Hobart urged a curtailment of the Chief Executive's power in international affairs. They presented a plan to that effect.

All are students at Manchster College at North Manchester.

Miss Sowles and Deets, the negative team, upheld the status quo. Their knowledge of the topic enabled them to defend the nation's Administrator's hand in foreign affairs. Attacking the proposed remedy for curtailing his powers also enabled the coed team to defeat the opposition.

Downing Northeastern Illinois State College, University of Illinois, Rock Valley College, Eastern Illinois University and Clarion State College, Marcia and Stan were rewarded with a 5-1 record. Concordia College, Illinois, won the judge's decision from the M.C. debators, granting them their only loss.

Results of the tournament were based on team achievement. The record of both the affirmative and negative was combined to determine the Number One unit in argumentation. Miss Sowles and Deets defeated Clarion State, which placed in the top three at I.S.U.

Miss Weises and Miss Hudson mastered Illinois Wesleyan University. Although their efforts stood at 1-5, they too debated a championship team, Augustana Colllege. Augustana was also a unit in the top three.

Teachers Attend Workshop

Five teachers of the DeKalb Eastern School District were granted professional leave by the school board to attend a Workshop Reading In-Service January 23 at Indiana University, Fort Wayne. The workshop was designed for classroom teachers, reading teachers, specialists, supervisory personnel, and administrators in the tri-state area of Indiana, Michigan, and Ohio.

Those attending were Dorothy Keller, Freida Guilford, Zayda Coil, Lois King, and Ellen Gobel.

Nearly 200 were in attendance at the all-day meeting which featured several talks by well-known educators.

Dr. Joseph Lillich, assistant professor of education at I.U.-Fort Wayne, acted as co-ordinator of the workshop. Dr. Robert Doan and Dr. Larry L. Blue, assistant professors of education, acted as director and supervisor, respectively.

Community Club

The Spencerville Community Club is planning a pot luck supper for Monday, March 17, at 6:00 p.m.

The program for the evening will include a speaker from the Social Security office to lecture and answer questions.

The club is also planning a "Teeny Bopper" record hop and would like to find someone locally to conduct the hop and furnish the records. Mrs. William Hudson will welcome any information in this respect.

Also, the club is seeking donations of roller skates, shoe or clamp-on types, for use at the community building. Call 238-4344 or 238-4381.

Hoosier Tax Share Near $5 Billion

Indiana taxpayers will be required to pay out approximately $4,823,910,000 in Federal taxes as their share of the cost of the Federal spending budget of $195.3 billion proposed by President Johnson.

This estimate by the Indiana State Chamber of Commerce is based on calculations that Indiana taxpayers bear 2.47 per cent of all Federal taxes.

Any change which Congress may make in the budget for the fiscal year beginning next July 1 will reduce or increase the amount Hoosiers will have to bear.

The $4.824 billion share of the President's budget to be paid by Indiana taxpayers is more than 5¼ times the amount of state taxes collected by Indiana last year.

President Johnson's $195.3 billion spending estimate for fiscal 1970 represents an increase of $11.6 billion over the current estimate of $183.7 billion for fiscal 1969, the State Chamber noted. Despite substantial increases in Vietnam costs and certain uncontrollable outlays, the revised 1969 estimate is less than the original 1969 budget estimate of $186.1 billion because of spending restraints imposed by Congress last year.

John V. Barnett, executive vice president of the state chamber, expressed regret that the Johnson administration is again proposing a huge increase in spending. Both the new Nixon administration and Congress should be urged to make every effort to reduce the 1970 spending total and thereby permit a significant reduction of the temporary 10 per cent surtax, he said.

UF Meets, Elects

R. A. Fink of Auburn was re-elected president of United Fund of DeKalb County at a board of directors meeting following an annual meeting of the organization. The meetings were held Thursday of last week at Peoples Savings & Loan Association in Auburn.

Directors were elected at the annual meeting to serve three year terms, having been nominated from the six areas of United Fund on a pro-rated population basis. Elected were:

Ted Haberkorn, Riverdale area;

Shirley Lowe, Corunna;

George Dilley, Waterloo;

Paul Aukney, Ashley;

Abner Rosenberg and Russell Housel, Garrett;

Richard Fink, Michael Haggarty and Russell Kruse, Auburn.

Named also as directors-at large are Homer Beers, Jack Sanders and Ford Walter, all of Auburn.

To fill the unexpired term of A. K. Hahn, who is leaving the community, Kenneth Ball of Auburn was elected. 24 other directors are holdovers on the board, 12 for one more year and 12 for two additional years. Included are Forrest Bevington and Max Doub of the Riverdale area.

Other officers elected by the board include Leroy Close, vice president; Michael Haggarty, treasurer; Bessie Dunn, secretary; and Rola Cooper, executive secretary.

The over-the-top total of $84,266.36, given to United Fund this year, was broken down as follows: industrial division $53,464.82; professional $7,819; commercial $17,007; residential $5,975.54.

Date of the annual meeting will be changed to the third Thursday in January, with an awards banquet tentatively planned for future meetings.

Appreciation was expressed for the efforts of Larry Wible who served as campaign chairman for 1968.

Donald Ruegsegger of Waterloo will be general chairman of the 1969-70 campaign appeal.

The next board meeting will be held Monday evening, March 10, and at two-month intervals throughout the year on the second Monday evening at 8 p.m.

CARD OF THANKS

We wish to take this manner to thank the Girl Scout leaders from Spencerville and Saint Joe and all of those who helped in any way when our daughter, Ricki Jo, broke her leg. We would especially like to thank Lois Hook for staying with her until we got to the hospital, Arden Dwyer for using her station wagon to take her to the hospital, and the fathers (whoever they may be) for carrying her out.

Thank you all, ever so much.
Mr. and Mrs. Richard Meek
and Ricki Jo

Cafeteria Supper

A Cafeteria Supper featuring real "hand cranked" ice cream is planned at Spencerville United Methodist Church for Saturday, February 8, 1969.

A complete supper will be available with a selection of sandwiches (chicken, ham or hot dog), potato salad and baked beans. To go with the homemade ice cream will be pie or cake, and coffee, milk, orange drink or chocolate milk.

Any food may be purchased by the portion, cafeteria style. Carry-outs will be available.

Serving begins at 5 p.m. and will continue until ??—that's Saturday, evening February 8.

"Make it a family affair!"

Town Board Moves To Reduce Dog Menace, Enforce Ordinance

The Town Board of Saint Joe has taken steps to enforce Ordinance Number 34, pertaining to the control of the dog population in the town limits.

An agreement has tentatively been reached between the board and Roger Schlegel of Saint Joe whereby the latter will be the officially appointed dog warden for the town. Though the ordinance has been in effect since November 7, 1960, it has not been continuously enforced due to the difficulty in obtaining the services of an individual on a regular basis to carry out the regulations stated in the ordinance.

Dog owners are advised to keep their pets confined at the owners' premises or under control otherwise. Under the ordinance, the dog warden is authorized to pick up any stray and unattended dogs, post a notice at the town hall and hold the dog for three days. If the dog is not claimed within the three day period, it will be disposed of in the most convenient and humane manner.

When reclaiming their dogs, owners will be required to pay a $3.00 fee for the first pickup. Any subsequent instances of the same dog caught wandering and requiring a pickup by the dog warden will cost $5.00 for reclaiming.

The town board, composed of Jack Bowser, Lynn Lake and Ted Haberkorn, have been attempting for some time to obtain the services of a dog warden and have considered the presence of stray and unattended dogs one of the primary problems of the community. The board requests the cooperation of all citizens in upholding and enforcing the ordinance.

The ordinance in its entirety is quoted as follows:

"ORDINANCE NO. 34

"An ordinance defining the rights and duties of the Town Board of Saint Joe, DeKalb County, Indiana, with regard to stray and unattended dogs, and prescribing methods and means of handling said stray and unattended dogs within said town.

"Be it ordained by the Town Board of Saint Joe, DeKalb County, Indiana, as follows:

"Section 1. From and after the date of the passage of this ordinance, whenever the properly appointed officer shall find a dog of any kind roaming over the streets, alleys, or sidewalks of said town, or roaming over the property of any person not the owner of said dog, the said officer or his duly qualified agents or deputies shall have the right to and it shall be their duty to pick up and hold said dog and securely keep him or her as the case may be in a suitable box, kennel or place for the period of three days.

"After such roaming dog has been placed in said kennel, or box or other place for the keeping of such dogs, and within twelve (12) hours, a notice of the taking up of such dog shall be posted at the door of the Town Hall in the town of Saint Joe, Indiana, which notice shall reasonably describe such dog, when picked up, and when said dog will be disposed of if not taken up by its owner as hereinafter provided.

"If, during the said three day period as hereinabove set out, the rightful owner of such dog shall make request of said duly appointed officer charged with the enforcement of the ordinance, for the return of such dog so picked up, and shall pay to the Clerk-Treasurer of said Town of Saint Joe, Indiana, the sum of $3.00 for the first such taking up, then such officer shall deliver said dog to its rightful owner.

"If the same dog is picked up on a second occasion or more occasions, then the rightful owner or claimant shall pay the sum of $5.00 for each taking up of said dog after the first such taking up by the duly appointed officer.

"Section 2. In the event any dog found running the streets, alleys or sidewalks or any other place owned by any person other than the rightful owner of such dog, in the Town of Saint Joe, Indiana, shall not be called for and claimed by its rightful owner as hereinabove set forth in Section 1 hereof, then the duly appointed officer of the Town of Saint Joe, Indiana, shall have the right to and it shall be his duty to dispose of such dog in any humane manner, proper and expedient, and the owner or claimant of such dog or dogs shall have no further rights in or to said dog or dogs, and the manner or method of disposition of such dogs shall be entirely at the discretion of the duly appointed officer of the Town of Saint Joe, Indiana, and the expense incurred thereby shall be paid to said officer or his deputy and-or agent by the Clerk-Treasurer out of the General Fund of the Town of Saint Joe, Indiana.

"Section 3. It is hereby expressly ordained that the purpose of this ordinance is to eliminate the running at large of dogs within the Town of Saint Joe, Indiana, and more particularly to protect the lives of the citizens of said town and the private property within the town. This ordinance shall be carried out to that end and with as little expense to all parties concerned as possible.

"Section 4. This ordinance shall be in full force and effect from and after its passage.

"This ordinance passed and adopted by the Town Board of the Town of Saint Joe, Indiana, at their regular meeting the 7th day of November, 1960.

Roy Bowser
H. S. Shockley
T. E. Haberkorn, Jr.

Attest: H. A. Carr
(Clerk-Treasurer)"

The Unicorn

by Loretta Loy

There were ten adults and eight teens in attendance at the Unicorn meeting Monday night. The adult concil consists of: Ken Mathes, president; Dave Hubbard, vice president; Gaynell Lake and Paula Roberts, finance committee; Thelma Holtzburg, Janice Witte, and Sally Wolfe, ways and means committee.

The sock hop was attended by 25 teens Sunday. Kenny Mathes wishes to publicly thank everyone for all the help that has been given to The Unicorn, and a very special thanks to Ted Haberkorn for his editorial, all the ad publicity, and the tons of poster board that he has given to us.

A dance will be held Sunday, February 2, featuring "The Warmed-Over eDad." Admission will be $1.00 for singles, and $1.50 for couples.

JANUARY

The Saint Joe News
Published weekly at Saint Joe, Indiana 46785.
Entered at the Post Office at Saint Joe, Indiana 46785, Second Class matter.
Subscription—$3.50 per year.
T. E. Haberkorn, Jr., Editor and Publisher.
Philip Haberkorn., Assistant and Production

From the editor's desk. . . .

About The School Situation.....

At the risk of offending the school boards of both the eastern and central districts of DeKalb County, I would like to attempt to clarify some of the circumstances concerning school matters as they now stand. Enough people have asked me in the last couple of weeks, "How's the school situation?", that some sort of public answer is appropriate. Both school boards have been reluctant to produce any information about the disannexation-annexation proposal, under the belief that the less said, the better until the whole story is ready to be told. Both boards have been critical at times of the job that local newspapers do when it comes to school affairs, seeming to lay the blame for misunderstandings and dissension at the feet of the news media. No one knows better than a newspaper editor that you can print "black" and somewhere somebody is going to read "white." News stories ARE misread and misinterpreted. However, it is also true that the lack of public information also leads to misunderstanding and misinterpretation. Being a firm believer in the right of the public to know what is going on in a general nature, I prefer to follow the philosophy that it's better to have the public exposed to the facts and go from there than to withhold information from the public and have the dissent of ignorance to contend with.

Had there been more inclination of both boards to seek to inform the public in the past few weeks about the disannexation-annexation proposal, there possibly would not have been the misleading comment published in the Butler Record-Herald in the issue of January 16, 1969. In a news story written after consultation with the superintendent of schools, that paper reported the Indiana Supreme Court rulings of recent date which went against the "remonstrators" in the school district and that all legal questions which had been raised in the site controversy could not be raised again. This was accurate accounting of the situation.

Unfortunately, however, the lack of information from the boards of both districts apparently led the writer of that story to make the following concluding statement:

"In the meantime nothing definite has developed in regards to the proposal that the Riverdale district withdraw from the Eastern School District, and annex with the Central School District."

Is a motion to release the Riverdale area, passed by the eastern board, considered "nothing definite"?

Is the appointment of a committee by the central district to prepare all necessary information, including a resolution for public scrutiny, considered "nothing definite"?

Are the hours of deliberation by that committee, along with the superintendent and attorney for the eastern district, considered "nothing definite"?

It is certainly true that the best interests of everyone are often served by leaving some details of public matters up to the wisdom of the elected or appointed officials. However, it is not fair, in my opinion, to be critical of a newspaper which prints facts which it is able to gather "on its own" and present to the public. And one of the facts is that something definite HAS developed about disannexation-annexation. A "proposal" is something definite. A proposal has been made by the eastern district and action has been taken by the central district as a result. That, in my book, is "something definite." Take note, I did not say the proposal has been ACCEPTED by the central board, and I have never made such a statement. Perhaps to some people, final acceptance is properly placed in the category of "something definite."

There is a delay in the disannexation-annexation proceedings. Originally it was due to the illness of the central district's legal counsel. However, there is now another reason for delay, and it is reasonable and logical and, therefore, ought to be known to the public. The current delay has been due to the question: how shall we determine the amount of money to be transferred with the Riverdale area? Should it be on the basis of proportionate assessed valuation or proportionate school population? There are logical arguments for both possibilities, and a conclusion ought to be reached soon. Adequate time has been allowed for such deliberation.

Another thing. It appears there is a subtle attempt being made to change the appearance of this disannexation-annexation possibility. A comment was reportedly made recently by an eastern school board member (who has been a staunch Butler-site supporter in the eastern district's site discussion) that he was still not in favor of splitting the district, but if that's what Riverdale wants, he is willing to let them go. That magnanimous declaration (reflected also in the use of the word "withdrawal" in the news story quoted above) contradicts the true circumstances and is an almost obvious attempt to get the Butler majority on the eastern school board "off the hook" as far as "splitting the district" is concerned. Lest anyone be deceived, about the matter, let me point out that:

The Riverdale area has never requested release from the district, though there certainly has been little opposition expressed since the matter has come up.

The RELEASE, not "withdrawal," of the Riverdale area was proposed by a member of the Butler majority on the school board, proposed with a motion prepared earlier in anticipation of the October 7, 1968, meeting attended by several citizens from the school district.

The proposal came after a discussion of the site controversy led to opinions just short of "throw them out so we can go ahead and build a school the way we want to."

The idea of "divorce" came just the week before the meeting from the columns of the Butler newspaper.

From the above, two points should be remembered:

The disannexation-annexation proposal has been delayed by reasonable causes: health of a primary participant and agreement on a primary point;

The proposal was not sought by the Riverdale area but came from the Butler interests on the school board who proposed to RELEASE the three townships involved—apparently for the sake of Butler City's interests, not the school district's interests.

These points are significant in events of the past, present—and future, concerning the alignment of schools in DeKalb County.

Did you know—

—that admissions to DeKalb Memorial Hospital include: Jewell Bellamy, 104 Park Lane, Butler; and Florence Brant, 157 West Oak, Street, Butler.

—that Mr. and Mrs. Larry Mason of R2, Auburn, are the parents of a 7-pound, 13-ounce daughter, born at 11:59 p.m. Sunday.

—that Sergeant William G. Harvey, son of Mrs. Hubert Bleeks of R1, Auburn, has arrived for duty at McCoy Air Force Base, Florida. Sergeant Harvey, an aircraft mechanic, is assigned to a unit of the Aerospace Defense Command. The sergeant is a graduate of Garrett High School. His wife, Susan, is the daughter of Mr. and Mrs. Wayne D. Fetters of R1, Saint Joe.

—that those admitted to DeKalb Memorial Hospital include: Roy Blaker, R2, Butler; Laurel Carper, R1, Auburn. Dismissals include: Vida Sue Baber, R2, Auburn; Lloyd Goings, R2, Auburn; Earl Hensel, Southview Nursing Home, Butler; Effiebel McCann, Saint Joee; Zola Smith, R2, Auburn; Blanche South, R2, Auburn.

—that Marie Klink, R1, Butler, has been admitted to DeaKlb Memorial Hospital.

—that Nettie Baron, R1, Butler, and Helen Raney, 128 Park Lane, Butler, have been dismissed from DeaKlb Memorial Hospital.

—that a special lecture series entitled "The Black Man: The Historical Image" will be presented at Indiana University, Fort Wayne, beginning Tuesday, February 11, at 8:00 p.m. in Room 107. The series, cosponsored by the IU History Department and the Iindiana-Purdue History Club, will pinpoint the role of Negroes in society from the earliest times to the present. The series is free and open to the public.

—that Tri-State College will offer a new major in Information Processing, starting next fall. The four-year program, leading to the Bachelor of Science degree, will be offered by the School of Business Administration in cooperation with the Department of Computer Sciences.

—that an exhibit of nearly 40 photographs from the loan collection of the Professional Photographers of Indiana will be presented in the John G. Best Hall of Science on the Tri-State College campus from Friday, January 31, until Sunday, February 9. This will be the fifth in the 1968-69 series of fine arts exhibits sponsored by the college as a public service.

—that when the motorist of the future pulls into a service station and says "Fill 'er up," he may be ordering a meal instead of gasoline. According to the magazine, "Petroleum Today," oil scientists have developed an edible synthetic protein derived from petroleum. The substance is being tested as a food supplement for animals. Ultimately, it is hoped, the synthetic protein will supplement human diets as well, particularly in underdeveloped areas of the world.

—that circus elephants get after-shave burn. They even get during-shave burn, according to "Petroleum Today." The few unsightly hairs which elephants sprout are shaved by means of a blowtorch. But a petroleum-based oil is used to soothe Jumbo's singed feelings. Petroleum-based products are making life easier for other animals, too. Oil researchers have come up with almost everything from anti-flea collars for cats and dogs to medicine for horses.

—that Mr. and Mrs. Jack Bowser of Saint Joe are leaving February 7 for a three-weeks vacation to Las Vegas, California, and other western states.

—that Sharon Munsey of Saint Joe will be honored with a baby shower at the home of Mrs. Mary Rakestraw of Waterloo.

CONCORD JR. HOMEMAKERS
—Katy Crow, Reporter

The January meeting was held January 20 at the Harry Strong residence. Meeting was opened with repeating the pledge to the flag. Margaret Carper read to us "The Peace of God" for devotions and all prayed the Lord's Prayer.

Betty Bevington read the interesting history of the song, "Home, Sweet Home," then led it in singing. Roll call was answered with "A new Christmas recipe I tried." New cakes were in the majority. Secretary's report was read by Doris Prentice and approved. The president conducted the business meeting.

The president then gave a report from the County Council meeting. She told of the Kraft lesson for February 27. She reminded the club of the conference. The shower will be held Sunday, February 2, at 2:00 p.m.

—that all fourth-graders in the DeKalb Eastern School District will be guests of the Shriners on Saturday, February 1, to attend the Shrine Circus in Fort Wayne. The buses will leave the schools at 8:00 a.m. and return at about 1:15 p.m. Two teachers and two Shriners will act as chaperones. The buses will have a police escort to and from Fort Wayne.

—that keeping your car's gas tank full is one way to avoid trouble in winter, according to "Petroleum Today." Moist winter air can cause condensation on the inside walls of the gas tank if it's nearly empty. From there, the water can get into the fuel line or carburetor and cause trouble. The battery should also be checked frequently. Battery fluid evaporates quickly in cold, dry air just as well as in hot weather.

—that for most Americans, the private car is the favorite, and most practical, means of transportation, according to "Petroleum Today." But in medium-sized and large cities, the bus is often an advantageous supplement to automobiles. Making bus transit more efficient is of major concern to traffic engineers. In Baltimore, for example, an exclusive bus lane was set aside during rush hours. The result: a 17 to 22 percent speedup for buses, with other traffic moving 30 percent faster as well.

—that a massive non-partisan campaign to lower the legal voting age for local, state, and national elections is being launched at Ball State University. John Burns, Evansville sophomore at Ball State, is spearheading the drive which includes contacting federal, state, and local authorities concerning the need to lower the legal voting age from 21 to 18 or 19 years.

—that 827 personal interviews were held at Oaklawn Psychiatric Center at Elkhart to assist in treatment of mental health problems affecting DeKalb County residents. A total of $668 in county funds was used in financial assistance to ten county patients, three of whom are under 18 years of age.

—that Spencerville Girl Scout Troop 229 and the adult leaders toured Holsom Dairy and The News Office Monday for a look at small industry in operation.

—that Mayor John V. Lindsay of New York City will be the featured speaker next month at the Indiana Republican Party's first fund-raising event of 1969. The $100-a-plate dinner will be held in the Murat Temple in Indianapolis on Tuesday, February 18, beginning at 7:00 p.m. The purpose of the dinner is to pay off the party's 1968 campaign debt of more than $200,000.

—that Larry Wible of Auburn has been appointed to the legislative committee of the Northeastern Indiana Board of Realtors, along with four other realtors from northeastern Indiana. The appointments were announced by Dean Kruse, president of the organization.

THE NEWS January 30, 1969

Lions Club

by Frank Amstutz

There were 25 members and two visitors present at the regular meeting January 27. President Roobert Wilder reminded the club that the next meeting will be ladies' night, and that the club dues should be paid.

Gene Casebere reported that he made up a meeting by attending a Lions Club meeting in the Bahamas while he was there on a business trip and vacation. There were 15 countries represented in this 28 member club. Mr. Thomas O'Keefe, who was Gene's host at the meeting and gave him a tour of the island, was originally from Ireland, and had moved to Scotland and Canada before going to the island. The club has only one money making project; they made $7000 by conducting a golf tournament.

The plans for providing the Riverdale area with a sports and recreation program are progressing. The club had appropriated $500, and that much or more is hoped to be forthcoming from other sources.

Lavon Hart introduced Carroll Schroeder of Decatur, the Governor of District 25B. In his address, Governor Schroeder gave much information and statistics that were of special interest to Lions. He also reported on the International Convention at Dallas, Texas.

ence at Purdue in June.

The Never Idle club will take over the Christmas workshop and is open to suggestions. We agreed to help make puppets for the hospital.

The February lesson will be on self and home protection.

We will continue our one year goal as in the past.

Much discussion was held in regards to the cleaning of the exhibit hall.

We closed with the prayer song.

Our hostess served a delicious refreshment of orange salad and beverage.

GIRL SCOUT TROOP 229

Our regular meeting was held January 13. We had our opening ceremony, songs and our games. The patrols divided up and worked on their badges. We made our closing circle and the meeting was dismissed.

On Thursday, January 16 ,we traveled to the Silvermoon Skating Rink between Auburn and Waterloo. The party was council-wide and 13 troops attended. We would like to thank Edna Lengacher, Pat Mann, Lois Hook, Arden Dwyer and Betty Miller for driving and Dorothy Markle for accompanying us.

Troop 229 had another meeting January 27. We had our opening and the songs. Patrol 1 worked on its badge while the others played a game. Then they, too, broke up into patrols. We filled our permission slips to go to the St. Joe printing office and the Holsom Dairy on Monday, the 27th.

—Shari Hook, Troop Scribe

JANUARY

THE NEWS January 30, 1969

KRUSE REAL ESTATE
FARM and RESIDENCE LISTINGS NEEDED
Bob Walter, Salesman
PHONE 925-6004
WATERLOO, INDIANA

INCORPORATED TOWN OF SAINT JOE, INDIANA ANNUAL REPORT

GENERAL FUND

Receipts:	
Balance Jan. 1, 1968	$6,302.80
General tax property	8,012.25
Cigarette tax	535.86
Liquor tax	1,776.59
Cemetery fund	795.00
Refunds	51.49
Rote rooter	80.00
Garbage-trash collections	1,077.25
Railroad lights	74.00
Total receipts	$19,502.44
Total balance & receipts	$18,805.33

Disbursements:	
Town salaries	750.00
Town attorney	60.00
Volunteer Firemen compensation	150.00
Park maintenance	195.32
Dump & transportation	50.00
Communication & transportation	14.65
Postage	14.50
Telephone & telegraph	152.00
Lights	$1,026.34
Sewage survey	1,200.00
Printing & advertising	130.31
Repairs, buildings & equipment	191.24
Garbage & trash	2,880.00
Cemetery maintenance	839.65
Fuel oil	123.67
Office supplies	130.34
Materials	14.95
Insurance	647.05
Hydrant rental	1,700.00
Dues Municipal League	43.00
Clerk bond	100.00
Properties	198.32
Fire truck payment	1,968.00
Cumulative cemetery fund transfer	152.50
Total	$13,347.74

December 31, 1968 balance General Fund	$5,457.59
Balance M.V.H. Fund	995.35
Balance C.C.I.F. Fund	4,950.55
Book balance	$11,403.39
Outstanding checks:	
No. 157	$4.72
No. 160	150.00
No. 162	75.00
No. 614	343.35
No. 165	25.00
No. 166	110.00
December 31, 1968 bank balance	$12,191.46

STREET FUND

Receipts:	
Balance Jan. 1, 1968	$1,168.18
Received M.V.H.	4,260.81
Total	$5,428.99

Disbursements:	
Street maintenance	4,433.74
Balance Street Fund	$995.25

WATERWORKS DIVISION

Receipts:	
Balance Jan. 1, 1968	$4,205.07
Collections & earnings	9,395.65
Total	$13,600.72

Disbursements:	
Salaries & wages	$932.00
Power	433.01
Chemicals	88.80
Supplies	94.86
Office supplies	214.12
Insurance	15.00
Miscellaneous expenses	28.00
Taxes	280.23
Construction	940.86
Interest on bonds	1,406.26
Bonds retired	2,000.00
Deposit refund	5.10
Check returned insufficient funds	4.05
Total	$6,450.79
Book balance	$7,149.93
Outstanding check No. 188	40.34
Bank balance December 31, 1968	$7,190.27

CUMULATIVE CEMETERY SINKING FUND

Balance Jan. 1, 1968	$707.55
Transfer from Gen. Fund	152.50
Interest	28.28
Passbook balance December 31, 1968	$888.33

Donald J. Kinsey, Clerk-Treas.

COMMISSIONERS CLAIMS

The following claims will be considered at the Special meeting of the Board of Commissioners of DeKalb County to be held February 5, 1969 at 9:00 A.M., EST in the Commissioner's Court in the DeKalb County Court House:

M Guinn, Dep Clerk Sal	$156.67
H Graham, Do	154.24
D Davis, Clerk Ex Help	116.16
L Berry, Dep Auditor Sal	160.67
D Likens, Do	154.24
M Wappes, Do	135.67
R Forrester, Auditor Ex Help	100.00
M Pitzer, Do	241.21
J Knepper, Dep Treasurer Sal	160.67
O Pommert, Do	154.24
P Carroll, Do	135.67
M Close, Treasurer Ex Help	152.00
J Beavers, Dep Recorder Sal	160.67
J Graham, Dep Sheriff Sal	160.67
J Ellis, Do	436.24
L Bowers, Do	495.47
W Newcomer, Do	479.24
V Clemmens, Sheriff Clerk Sal	120.67
O Opdyck, Dep Surveyor Sal	500.00
B Kimpel, Surveyor Clerk Sal	125.42
M Mitchell, o	125.83
J Buchs, Surveyor Ex Help	500.00
P Smith, Do	500.00
M Watson, Dep Assessor Sal	153.67
M Hartman, Assessor Ex Help	11.55
A Linton, Do	18.15
L Wilson, Dep Union Twp Assessor	164.00
L Myers, Do	152.00
F Myers, Prosecutor Clerk Sal	120.83
K Showalter, Registration of Voters	115.15
M Sockrider, Do	115.50
E Fuller, Do	115.50
L Kook, Do	41.25
N Weller, Do	151.00
V Kimes, Court House Emp Sal	423.27
D Kimes, Do	105.00
H Cooper, Do	120.67
K Edsell, Do	110.00
L Dull, Do	140.00
J Dull, De	133.27
E Sims, Jail Emp Sal	120.67
L Thrush, Do	
C Parker, County Home Sal	153.33
N Parker, Do	304.33
D Kimmell, Do	275.00
M Kalb, De	198.40
J Souders, Do	123.20
I Coplin, Do	76.80
S Pierce, Do	91.20
N Dilley, Soil & Water Cons Dist Clerk Sal	73.50
K Sithen, Plan Commission	120.00
J Pollack, Plan Commission Clerk Sal	105.00
K Cornelius, Civil Defense	30.00
Board of Zoning Appeals, PD	35.00
Plan Comm Board, PD	35.00
F Carpenter, County Highway Emp Sal	166.46
C Oberlin, Do	168.87
J Good, Do	270.00
A Albert, Do	475.01
C Bard, Do	533.98
D Beard, Do	196.93
R Brown, Do	513.89
L Casselman, Do	550.46
Lester Casselman, Do	552.10
O Casselman, Do	551.72
F Close, Do	555.70
R Donat, Do	467.24
O Pike, Do	498.42
J Francis, Do	471.51
C Freed, Do	608.26
W Freed, Do	432.12
W McComb, Do	471.51
D Osbun, Do	504.37
R Platter, Do	604.08
R Shearer, Do	616.63
L Singleton, Do	527.17
C Stahl, Do	488.41
R Steward, Do	564.09
L Jr Vose, Do	524.08
L R Vose, Do	496.80
Ind Wagers, Do	471.51
Ind Bell Tel Co Burrough Corp, Repairs	21.00
Brinkman Office Supply Comm & Trans (Clerk)	21.93
Haywood Publishing Co office supplies	12.93
Do	50.00
Modern Ace System Co	71.25
Auburn Printing Co, Do	33.00
Auburn Printing Co, Do	110.00
Auburn Printing Co, Do	39.10
Auburn Printing Co, Do	39.50
Xerox Corp, Rental	150.65
Ind Bell Tel Co Comm & Trans (Auditor)	24.61
D Likens, Do	2.42
Addressograph Corp Repairs	454.00
SCM Corp, Do	299.78
Brinkman Office Supply Office Supplies	20.22
R G Roberts & Co, Do	3.85
Ind Bell Tel Co Comm & Trans (Treasurer)	11.35
C Farrington, Do	2.55
Brinkman Office Supply, Office Supplies	40.28
Ind Seal & Stamp, Do	22.95
Burroughs Corp, Repairs	82.00
Ind Bell Tel Co, Comm & Trans (Recorder)	13.15
Bankers Dispatch Corp, Do	2.40
Bankers Dispatch Corp, Do	3.24
J Graham, Mileage (Sheriff)	62.00
J Ellis, Do	62.00
Ind Bell Tel Co, Comm & Trans	116.09
J Sims, Do	4.88
J Sims, Do	11.00
Ind Bell Tel Co, Do	115.88
D & L Communications, Repairs	11.00
J Sims, Meals for Prisoners	933.00
Texaco Inc, Garage & Motors	89.57
Sinclair Refining Co, Do	139.37
Sinclair Refining Co, Do	11.49
Mobile Oil Co, Do	15.55
Mobile Oil Co, Do	179.41
Texaco, Inc, Do	84.61
General Tire, Do	182.55
J Sims, Do	3.50
Rohm Chevrolet-Buick, Do	99.93
Auburn Marine, Office Supplies	5.15
Brinkman Office Supply, Do	27.74
Auburn Printing Co, Do	11.25
Auburn Printing Co, Do	19.25
Police Equipment Co, Do	15.50
Great Lakes Equip Corp, Properties	19.40
Suckerberge Uniform Co, Misc	25.67
Gerber Mfg Co, Do	15.50
Nebling's Shoe Store, Do	24.98
Gerber Mfg Co, Do	255.70
Gerber Mfg Co, Do	127.85
Police Equipment Co, Properties	72.27
Rapp Motors Inc, Do	2950.00
Mid City Typewriter, Do	123.00
Police Equipment Co, Do	12.74
Police Equipment Co, Do	65.00
W Sunday, Drain Board Attorney (Surveyor)	200.00
J Buchs, Comm & Trans (Surveyor)	8.80
O Opdycke, Do	44.80
P Smith, Do	4.40
Ind Bell Tel Co, Do	16.04
A Milks, Do	.80
A Milks, Print & Adv	3.00
R G Roberts Co, Do	3.85
J M Smith, Do	5.75
Auburn Printing Co, Office Supplies	21.25
Charles Burning Co, Do	10.58
Brinkman Office Supply, Do	3.97
W J Castator, Misc	22.00
Ind Bell Tel Co, Comm & Trans (Co Agent)	27.20
M Jewett, Do	50.16
M Jewett, Do	46.40
M Jewett, Do	9.80
M Jewett, Office Supplies	5.75
M Jewett, Do	4.50
Ft Wayne Medical Lab, Autopsy (Coroner)	150.00
Ind Bell Tel Co, Comm & Trans (Assessor)	13.02
Auburn Printing Co, Office Supplies	33.00
Do	284.00
Brinkman Office Supply, Do	5.39
Garrett Tel Co, Comm & Trans (Keyser Twp Assessor)	9.75
Garrett Tel Co, De	9.75
Ind Bell Tel Co, Comm & Trans (Union Twp Assessor)	10.75
Webb Printing Co, Do	187.20
Auburn Printing Co, Do	9.00
Allen Electric Co, Office Supplies	2.95
Brinkman Office Supply, Do	14.41
Mid-City Typewriter Co, Rental	12.00
Ind Bell Tel Co, Comm & Trans (Prosecutor)	28.02
H C Winans, Do	67.20
H C Winans, Do	88.20
F Selple, Misc	83.66
J Sims, Do	15.00
W Sunday, Do	100.00
Shepards Citations, Properties	40.00
Mid-City Typewriter Co, Do	237.02
L Smith, Jury Comm (Circuit Ct)	90.00
J Ludwig, Do	90.00
G Van Horne, Pauper Atty	425.00
Ind Bell Tel Co, Comm & Trans	21.02
Auburn City Hdw Co, Properties	14.80
Platner's Steak House, Meals for Jurors	45.90
West Publishing Co, Law Books	173.50
Lawyers Co-Op Pub Co, Do	42.00
Coverall Rental, Properties	20.00
Auto Voting Mach Div, Voting Machines (Election)	$1,494.80
Auburn Printing Co, Print & Adv (Registration)	39.00
V Kimes Jr, Court House Ex Help (Court House)	11.45
Auburn Electric & Water, Utilities	243.85
Sharlin-Lite Corp, Repairs	74.77
Haughton Elevator, Do	30.75
Northern Ind Fuel & Light, Fuel	946.10
Coverall Rental, Janitor Supplies	53.90
Sanco Products Co, Do	22.80
Fisher Bros Paper Co, Do	16.55
Superior Sanitary Supply, Do	53.95
Lime-O-Sol, Do	15.00
Allen Electric, Misc	53.93
National 5 & 10, Do	3.97
W Hess, Do	35.00
Auburn Electric & Water, Utilities (Jail)	77.35
Auburn Electric & Water, Do	77.93
Pioneer Mfg Co, Misc	34.25
Superior Sanitary, Do	25.70
Donaldson Decorating, Do	142.95
Correlated Products, Do	15.50
Auburn Lumber Co, Do	13.34
Allen Electric, Do	20.10
Feagler Decorating Service, Misc (Jail)	8.68
Gamble Store, Do	6.04
Ind Bell Tel Co, Comm & Trans (County Home)	14.45
Auburn Printing Co, Do	39.00
Auburn Electric & Water, Utilities	105.65
Auburn Electric & Water, Do	59.35
Auburn Burner Corp, Fuel	40.10
Auburn Burner Corp, Do	40.81
Bowman & Albright, Do	706.40
Auburn Lumber Co, Repairs	25.23
Ashfield's of Garrett, Do	149.15
Auburn City Hdw, Do	40.11
Walter Dairy Equip, Do	9.70
Curry TV, Do	14.85
Bassett Electric, Do	5.50
Food Marketing Corp, Food	103.99
Food Marketing Corp, Do	111.98
Garne Company, Do	153.51
School Lunch Div, Do	7.60
The Bakery, Do	24.35
Suttons Market, Do	154.46
Auburn Locker Service, Do	14.16
Boston Store, Clothing	19.44
Wildermuth Drug Store, Medical	20.95
J Harvey, Do	25.00
DeKalb County, Co-Op, Food	220.66
Aaron Holman, Do	154.48
Auburn Veterinary Clinic, Livestock Medical	69.50
Artificial Breeding Service, Do	120.00
Pioneer Mfg Co, Janitor Supplies	109.51
Sanco Products Co, Do	75.60
Orris Eddy, Misc	60.00
Vern Bechtel, Do	43.30
Waterloo Grain Co, Do	53.95
Diligard & Cline, Properties	20.95
McCullough Service, Do	750.00
Cecil Feller, Land Improvement	1600.00
DeKalb Co Soil & Water, Comm & Trans (Soil & Water)	20.00
DeKalb Co Soil & Water, Do	19.80
Ind Bell Tel Co, Comm & Trans (Plan Commission)	14.45
K Sithen, Do	4.00
Evening Star, Print & Adv	11.00
Evening Star, Print & Adv, Do	10.91
W Sunday, Co Attorney, Co Commissioners)	166.74
Record Herald, Print & Adv	12.75
Auburn Dispatch, Do	17.16
Auburn Dispatch, Do	23.16
Auburn Courier, Do	23.16
Auburn Courier, Do	17.16
Waterloo Press, Do	23.75
Haughton Elevator, Repairs	20.75
Howard Andrees, Insurance	702.00
Sebert Insurance, Do	23.50
Fisher Insurance, Do	134.00
West Brothers In. surance, Do	1142.21
Sebert Insurance, Do	21.60
Brown & Brown, Bond	25.00
Bernard Brennan, Do	25.00
Bernard Brennan, Do	18.00
Sebert Insurance, Do	18.00
W K Schaab & Co, De	47.60
W K Schaab & Co, Do	70.00
W K Schaab & Co, Do	875.00
West Brothers Insurance, Do	10.00
West Brothers Insurance, Do	35.00
McKee Funeral Home, Soldier Burial	100.00
H E Johnson, Do	100.00
Diligard & Cline, Do	100.00
Diligard & Cline, Do	100.00
DeKalb Co Free Fall Fair, Appropriation	1800.00
J Inlow, Fox Bounty	6.00
W Conrad, Do	63.00
C Shipe, Do	3.00
C Metcalf, Do	6.00
G Hulbert, Do	3.00
H Cobbs, Do	57.00
L Steury, Do	6.00
G Dohner, Do	63.00
M Snyder, Do	3.00
H Cobbs ,Do	66.00
C Shipe, Do	3.00
W Smith & P Whan, o	3.00
W Smith, Do	12.00
P Whan, Do	3.00
M Dunn, Do	9.00
R Murley, Do	3.00
L Metcalf, Do	6.00
The Oaklawn Center, Mental Health	668.00
The Oaklawn Center, Do	442.50
Mental Health Center, Do	100.00
Indiana Testing	13.70
M Ranney, Do	53.65
R Dirckses, Do	8.00
United Appraisal Co, Re-Appraisement	$430.00
H C Winans, Attending Conference (Unappropriated)	137.81
R Myers, Do	53.00
C Hartman, Do	53.00
M Zumbaugh, Do	53.00
N Gerig, Do	32.56
H Jordan, Interest Cem Fund	4.00
Ind Bell Tel Co, Comm & Trans (Welfare)	40.17
W Kimmell, Do	9.44
W Kimmell, Do	2.75
J Jackson, Do	43.75
M Southern, Do	43.75
Burroughs Corp, Repairs	21.00
Brinkman Office Supplies, Office Supplies	6.08
V C Klink, Insurance	15.00
Mid-City Typewriter, Properties	260.05
Allison Corp, Materials (County Highway)	154.87
American Steel Supply, Do	290.09
Auburn Automotive, Do	258.16
Auburn Lumber Co, Do	4.23
Burtsner & Wilhelm, Do	262.77
Culbertson Sales, Do	35.58
Bernard Flegal, Do	496.90
Ft Wayne Spring Service, Do	26.30
Hixson Sand & Gravel, Do	3460.85
Ind Equip Co, Do	202.31
Gerald Krafft, Do	215.65
Logansport Metal Culvert, Do	260.54
Stockberger Mach Inc, Do	10.09
Trans-Power Inc, Do	32.40
American Welding Pro Div, Operation	23.47
Auburn City Hdw, Do	17.77
Auburn Electric & Water, Do	45.10
Auburn Printing Co, Do	12.10
Cargill Inc, Do	737.20
City Coal Co, Do	63.00
Coverall Rental, Do	6.00
DeKalb Co Farm Bureau, Do	1350.22
Ind Bell Tel Co, Do	42.49
International Salt Co, Do	1043.87
R LaMarr, Do	9.00
Mossman-Yarnelle Co, Do	75.06
Motorola C & E Inc, Do	87.00
Northern Ind Fuel & Light, Do	326.27
E J Prokas TBA Sales, Do	315.53
Sinclair Oil Co, Do	183.46
Bowles Welding, Do	70.00
Standard Oil Co, Do	119.71
D Welchl, Do	51.00
V C Klink Insurance, Current Charges	32.50
Motor Fuel Tax Div, Do	55.47
Sebert Insurance, Do	28.50
Sebert Insurance, Do	17.50
Washington Nat Ins Co, Do	244.70
West Brothers Insurance, Do	2173.60
Ind Bell Tel Co, Comm & Trans (Health)	15.79
R Foller, Do	32.60
E Sunday, Do	17.73
Brinkman Office Supply, Office Supplies	6.82
F Kessler, Comm & Trans	6.00
Logansport Metal Culvert, Cumulative Bridge Fund	1650.60
Bunny Shick, Repairs (Sheriff)	25.50
Mid-City Typewriter, Do	49.00
Mid-City Typewriter, Do	38.00
Auburn TV & App, Do	16.06

DORRIE LIKENS, County Auditor

Blazers Lose Two

by Phil Miller

Eastside's Blazers suffered a disastrous weekend as they were overwhelmed by Adams Central, 71-47, and Garrett, 79-53. Lack of hustle, inconsistent play, poor shooting, and too many errors combined to bury the Blazers under the Jet and Railroader deluge of points.

At Adam Central, both teams started slow, with Adams Central moving into a 14-10 first quarter lead. They increased their lead to 35-22 in the second period. In the third period, Eastside came to life momentarily, outscoring the Jets 17-11 going into the last quarter. At one point the Blazers had closed to within five points and were shooting two free throws. Both shots were missed, and the Blazers fell apart, outscored by the Jets 25-8.

In the first three periods, Eastside outscored Adams Central by two field goals, but the Jets' 80 percent free throw accuracy kept them in front. The Blazers could manage only 7 of 19 free throws in the entire game. Four Jets finished in double figures, while only Kochert and Wasson scored over 10 for the Blazers.

Against Garrett the Blazers started fast, opening up a 5-0 lead in the first 1½ minutes. However, the Railroaders then outscored Eastside 17-2 to move into a 17-7 lead, which they increased to 25-12 by the end of the quarter. For all practical purposes, the game was over then as the Blazers could never get back into contention. Tony Miller, Garrett's flashy guard, was the leading scorer with 20 points, a low total compared to his other performances. Ted Miller paced the Blazers with 14.

ELECTRIC HEATING-COOLING DEALER
JACK'S ELECTRIC SERVICE
Wiring Heating Repair
—Financing Available—
SAINT JOE Ph. 337-2641

CHICKEN-SHRIMP BASKETS
SANDWICHES
MUSHROOMS ONION RINGS
YOUR FAVORITE BEERS and MIXED DRINKS AT
The Oasis
SAINT JOE, INDIANA Pool Table—Shuffleboard
NICK AND CAROL BROWN

JANUARY

Want Ads

INCREASE WHEAT YIELDS with liquid nitrogen from DeKalb County Co-op. 5t7

BEFORE YOU BUY—SEE US for your carpeting needs. Brown Furniture & Hardware, Saint Joe, Indiana

WANTED—SHOE ROLLER skates or clamp on skates that are no longer being used. They can be donated to the Spencerville Community Club and put to a very good use. Call 238-4344 or 238-4581.

GUITAR LESSONS GIVEN BY appointment. Kathy Akey, phone 337 2276. 48t8

EGGS FOR SALE—37c DOZEN. Menno Lengacher on county line. 41tp

ELECTROLUX SALES & Service. 303 W. Maumee, Angola, Ind. 665-3561. . . 28tf

SEE KEITH DAVIS FOR 1969 Fords, Falcons, Thunderbirds—A-1 used cars—Ford trucks. Antwerp Sales, Inc., phone 419-258-7473, Antwerp, Ohio. Open evenings 'til 9:00 Monday through Friday.

ELECTRIC RUG SHAMPOOER for rent. $1 per 24 hours with purchase of shampoo. Brown Furniture & Hardware in little ol' Saint Joe.

SEE US FOR SPOUTING. ROY I. Bowser Store, Saint Joe, Ind

FEDERSPIEL DRAPERIES—custom made drapes, bedspreads. Fabrics, rods and supplies. R1, Spencerville, Indiana. Phone 238-4518. 2tf

LET US ESTIMATE YOUR spouting needs. Brown Furniture & Hardware, Saint Joe, Indiana.

SANDWICHES (CHICKEN, ham, hot dog), potato salad, baked beans, homemade ice cream, pie, cake, coffee, milk, orange drink, chocolate milk—at the Spencerville United Methodist cafeteria supper, Saturday, February 8, strating at 5 p.m.

17 Adult Courses At IU-Fort Wayne

17 different courses offered as Continuing Education for Adults have been announced by Indiana University at Fort Wayne for the spring semester 1969, beginning in February.

On February 5, the first of 16 weekly meetings will be held in Transportation and Traffic Management IV. On February 6, classes begin in Real Estate II; Law, Principles of Composition and Conversational German II. On February 10, Parent Workshop II, Conversational French II and Conversational Spanish I. February 11, its Problems of Alcoholism, Great Books, Creative Ceramics and History and Philosophy of Religion—Part X. On February 12 classes begin in Conversational Spanish II, Elementary Hebrew, Contemporary Social Problems Seminar, and Trap and Skeet Shooting. February 17, classes begin in Stock Market Techniques, and on February 25, Real Estate III: Licensing Examination Review.

Brochures listing details of the courses may be obtained by writing or calling David Brennan, Director of Continuing Education at the Fort Wayne campus.

Interested persons may register for courses either by getting in touch with the I.U. Continuing Education Office or at the counseling counter on the lower floor of the university building up to, and including, the day the first class is scheduled to meet.

FLESHER ELECTRICAL CONTRACTING
RESIDENTIAL and COMMERCIAL
WIRING and REPAIR
337-2271 or 337-2270

Legislative Report From '99'----

by State Rep. Floyd R. Coleman

Another week of experience as a freshman legislator is past, and I still feel I do not know all that should and could be done to help give us a better place to learn and to serve.

It becomes more apparent that we need more than ever to realize that it's "not in man to direct his own steps" and that we must learn better how to look above and beyond ourselves for guidance. So many of our laws (there are over 32 million in the books) could be replaced by the practice of the Golden Rule. It would be a great stride forward if we could stop trying to legislate morality. But until our society develops more respect for doing right than doing what is expedient, we may have to continue in our groping for the correct way.

Against the advice of some experienced legislators, I have introduced two bills that may never get a hearing, but I feel both are needed. One of these would take patronage out of our highway maintenance and the other would provide for two permanent plates on vehicles as long as they are in our state.

So far, about 800 bills have been prepared, but many will not likely go further than the first committee hearing. I have personally introduced 12 bills and have 10 more being prepared, including one requiring a driver's license for snowmobiles when driven on highway right-of-ways.

Hopes to avoid any general tax increase may be slim. I feel we need to reduce property taxes and eliminate inventory taxes, therefore a bill is being prepared for a 2% increase in sales and adjusted gross taxes with a 25% reduction of property taxes, with increased state aid to schools to 45%.

Your advice and sincere concern is solicited. I hope with God's help to be worthy of your continued support and confidence.

EXTENSION CALENDAR

JANUARY

27: DeKalb-Steuben County A. B. A. Board Meeting, County Extension Office, Auburn, 8:00 p.m.

27: Women 4H Adult Leaders Meeting, Courthouse, Auburn, 7:30 p.m.

28: Extension Homemakers Program Planning orkshop, Assembly Room, Courthouse, Auburn, 1:00 p.m.

28: Junior Leader Nominating Committee Meeting, Courthouse, Auburn, 7:30 p.m.

29: Agri-Business Committee Meeting, Courthouse Assembly Room, Auburn, 1:30 p.m.

30: Men's 4H Adult Leader Meeting, Auburn courthouse, 7:30 p.m.

31: Extension Area XI Reorganization Meeting, Fort Wayne extension office, 9:30 a.m.

FEBRUARY

1: 4H Foods School, Divisions IV, VI, and up, Northern Indiana Public Service Co., Fort Wayne, 9:30 a.m. and 1:30 p.m.

3: DeKalb County Dairy Herd Improvement Assoc. Board meeting, 8:00 p.m.

3: Area Adult 4H Leaders Training Conference.

4-7: Insect & Disease Contorl Workshop for Nurseryman, Purdue, University, West Lafayette.

5-7: Top Farmer Workshop, Purdue University, West Lafayette.

8: Indiana Junior Crop Growers Jamboree, Purdue University, West Lafayette.

13: DeKalb County Dairy Day, courthouse assembly room, Auburn, 9:30 a.m.

Paint Prices Going UP Everywhere--
But--
Not At
Brown
FURNITURE & HARDWARE
Saint Joe Ph. 337-2415
Cambridge Interior Latex
14 colors and white
Still at 4.95 gal.
All-Star Interior Latex
9 colors and white
Still at 3.79 gal.
Matching Enamel

HEP'S DAIRY STORE
SAINT JOE INDIANA
Open Monday thru Saturday 8 to 8
Sunday 11:30 AM to 7 PM
FRIDAY-SATURDAY SPECIALS
Old-fashioned Loaf
County Line Cheese
lb. 89¢

- FOR SALE -
2 good 3-bedroom homes in Saint Joe!
Strombeck Real Estate
337-3325 Free appraisals

RAYLE'S BODY AND PAINT SHOP
Damage Repair Sprayed-on Vinyl Tops
FREE ESTIMATES PH. 337-3385
SAINT JOE, INDIANA

POWERVAC
FURNACE CLEANING & SERVICE
Cleans furnace, air ducts, registers, chimney from ash pit to chimney top in less than an hour. No dirt or mess in house or basement. Giant power vacuum draws all dirt to truck hopper.
ARNETT'S HEATING
Phone 337-2880

CHRYSLER - PLYMOUTH
and
The Best In Used Cars
EXPERT BODY WORK
24-HOUR WRECKER SERVICE "WE HURRY"
R. L. HOLBEN AUTO CO.
Auburn, Indiana Phone 925-3010

LISTINGS NEEDED
—throughout the Tri-State area—farms, suburban and city properties. Give us your listing now for our Spring and Summer Catalog in which each property has a photo of the improvements and description of the land and improvements. We sold more real estate in 1967 than in any previous year of the more than 40 years we have been in the real estate and auction business. Free appraisal on your property without any obligation. Licensed in Ohio, Indiana and Michigan.
DAY'S REAL ESTATE & AUCTION
8941 LIMA ROAD, FORT WAYNE — 483-4591
EDGERTON, OHIO — 298-3583
CAMDEN, MICHIGAN — 368-5185

L 933

FEBRUARY

FEBRUARY

L 933

U280

Indiana State Library

The Saint Joe News

VOLUME LXXXIV | Saint Joe (DeKalb Co.), Indiana | Thursday, February 6, 1969 | NUMBER 6

Universal idleness would speedily result in universal ruin.
—Abraham Lincoln

Around the Town

WITH THE EDITOR

Mrs. William Douglas stopped in last week to give me some items for the paper. She said, "I caught heck for writing items for the Auburn paper and not for the Saint Joe paper."

Mrs. Douglas had answered the Auburn papers' ad for news reporters from all the outlying areas of the county. The new owners of the Auburn Printing Company are trying to get as complete coverage as possible for readers in every community. That's why they are trying to get a few individuals to help out in gathering local news items, and Mrs. Douglas is Saint Joe's correspondent.

I know how valuable news items are to a paper, so I don't really mind if Don Nixon, the Auburn papers' new manager, hires someone from here as a reporter. But I'll have to admit that it made me feel kinda good to know that somebody's loyalty to the Saint Joe News led to Mrs. Douglas' catching heck!

If she calls you for items, I suggest that you cooperate with her. Or if you want to call her, the number is 337-2878.

Mark and I went to the Shrine circus Sunday evening. Afterwards, we stopped at MacDonald's for some eats, his favorite place for overcoming the pangs of hunger—other than home. Then as we headed for home around 8:30 p.m., he climbed into the back seat to lie down. For some reason, I started singing a nonsense ditty from my childhood days:

"I went to the animal fair,
The birds and the beasts were there;
The old raccoon, by the light of the moon,
Was combing his auburn hair.
"The monkey, he got drunk,
And sat on the elephant's trunk,
The elephant sneezed and fell on his knees,
And that was the end of the monk, the monk, the monk,
And that was the end of the monk."

From the back seat came a giggle and the request, "Sing it again, Dad."

I did, and another giggle came forth. Then I switched to:

"Peanut sittin' on a railroad track,
Little heart all a-flutter;
Big freight train comin' down the track,
Whoo-whoo - - - peanut butter!"

"Sing it again, Dad," and I did. Then I reminisced with Mark, telling him that what we were doing reminded me of the times when I was a little boy and my Dad would sing as he drove the trips from Illinois to Fort Wayne when the family came back for visits with relatives and for vacations, and I suppose he got a little sleepy during the five hour jaunts; singing kept him alert, and we got free entertainment. His repertoir was infinitely larger than mine, when it comes to the number of songs to sing. But the pleasure and satisfaction was the same, despite the interval of a generation.

Thereafter the silence in the car led me to believe that Mark had fallen asleep. I was wrong. After a few minutes, from the back seat came, "Dad - - - don't you ever get drunk and sit on an elephant's trunk."

Cheerleaders' Car Wash Saturday

The cheerleaders of Eastside High School will hold a car wash this coming Saturday, February 8, 1969, at the Shell Station in Butler. Cost is $1.50 per car.

The car wash will be held from 9 a.m. to 3 p.m., and pick-ups will be available by calling 868-7514.

Boards Drop Annexation Talks

(The following is the text of the official announcement concerning the Riverdale annexation proposal, quoted verbatim as requested. —Ed.)

"Joint News Release By the DeKalb County Central United School District and the DeKalb County Eastern Community School District Boards of School Trustees.

"The Board of School Trustees of the DeKalb County Central United School District and the Board of School Trustees of the DeKalb County Eastern Community School District met as a committee of the whole Monday evening, February 3, 1969, to receive a sub-committee report on the investigation of disannexation proceedings which were initiated a few months ago which investigation concerns the possible disannexation of Concord, Spencer and Newville townships from the DeKalb County Eastern Community School District to the DeKalb County Central United School District. The Committee Members making the report were Mr. Kenneth L. Cole, Superintendent of the DeKalb County Eastern Community School District, Mr. H. Charles Winans, Attorney for the DeKalb County Eastern Community School District, Dr. James Watson, Superintendent of the DeKalb County Central United School District, Mr. Roger Hess, Assistant Superintendent of the DeKalb County Central United School District, and Mr. Donald T. Mefford, Attorney for the DeKalb County Central United School District.

"After a thorough discussion of the findings of the committee, it was decided, by unanimous consent of both Boards of Education, with all members present, not to proceed further with the investigation. A complete copy of the committee report is on file in the office of each Superintendent of Schools and is available to any person upon request."

Following the above action, the DeKalb Eastern school board passed a motion to "take all of the necessary action to continue with the junior-senior high school building program including the renegotiation of and-or re-advertizing and re-letting of construction and equipment bids and the necessary action to sell school building bonds to finance same."

By such motion, the board will proceed with plans to use the Butler site for construction of a new junior-senior high school.

FARM BUREAU BOARD
—Mildred Jarrett, reporter

Floyd Pfiorman, the new President, directed the regular meeting of the DeKalb County Farm Bureau Board of Directors, January 27.

Irene Nelson read from Isaiah, and used "Peace" as the theme for devotions.

The proposed 1969 general budget, presented and explained by vice-president Norman Gerig, was accepted.

Edna Perkins, County Woman Leader, announced the District 2 Policy Meeting at the Ambassador Motel, Angola, on Wednesday, January 29.

County Amateur Night has been changed to April 26.

Units having special meetings to honor 50-year members are asked to report the dates to the County, so pins may be awarded at that time. Another gift will be presented at the County Picnic.

An estimated 10,000 people are expected at the Indiana Farm Bureau Birthday Party at the State Fairgrounds, in Indianapolis, March 19, from noon to 9:00 p.m. Plans include speakers, entertainers, a banquet dinner at 5:00 p.m., and attendance prizes. DeKalb County received 95 tickets, which will cost $1.00 each and include everything. Fifty-year members will have first priority, board members will have second choice, then others. Tickets must be ordered by March 1. The county will furnish transportation.

Bruce Provines, County Membership Chairman, reported 1,459 members now. The Membership Committee Kick-Off supper of pancakes and sausage will be Saturday night, February 1, starting at 6:30.

Howard McDaniel, Insurance Director, is prepared to furnish information to self-employed farmers concerning a new tax-deductible retirement plan.

Dale Armstrong will have devotions in February.

Lincoln Dinner February 12

The DeKalb County Republican Central Committee has announced that Dr. Otis R. Bowen, Speaker of the Indiana House of Representatives, will address the annual Lincoln Day Dinner to be held at the DeKalb Central High School Wednesday, February 12, at 6:30 p.m.

Dr. Bowen was a candidate for governor in 1968 and is now one of the most influential Republicans in Indiana. He is from Bremen where he is a general practitioner. This will be Dr. Bowen's first major address in DeKalb County.

Dr. James Kessler, a professor on leave from Indiana University and now Governor Whitcomb's administrative assistant, will also speak. He is the "No. 1" man in the Whitcomb Administration and will speak about the Republican Party and Abraham Lincoln.

Indiana Senate President Protem Allen E. Bloom will also attend the rally. He is the most powerful Senator in the Indiana Senate this term. Senator Dean Kruse, DeKalb County GOP chairman, will fly back from Indianapolis for the dinner, as will also Dr. Floyd Coleman of Waterloo, State Representative for this area.

Grace Phelps, DeKalb County GOP vice-chairman, has been serving as general chairman for the dinner.

Tickets are available in the Riverdale area from Robert Wilder. They are priced at $3.00 per person. Also selling tickets are Dorsie Likens, Larry Hixson, Wayne Sebert, Dorothy Parker and Paul Trausch.

Cafeteria Supper

A Cafeteria Supper featuring real "hand cranked" ice cream is planned at Spencerville United Methodist Church for Saturday, February 8, 1969.

A complete supper will be available with a selection of sandwiches (chicken, ham or hot dog), potato salad and baked beans. To go with the homemade ice cream will be pie or cake, and coffee, milk, orange drink or chocolate milk.

Any food may be purchased by the portion, cafeteria style. Carry-outs will be available.

Serving begins at 5 p.m. and will continue until ??—that's Saturday, evening February 8.

"Make it a family affair!"

Meeting Next Thursday For Protest Group; Referendum Petition Being Prepared

A public meeting will be held Thursday of next week, February 13, 1969, at 8 p.m. at the Spencerville Community Building for the purpose of organizing the interest of patrons of the DeKalb County Eastern Community School District about the status of the school situation as it relates to the "remonstrating" group in the school district. All interested patrons are urged and invited to attend.

A financial report will be given at the meeting as well as information concerning future efforts by the group.

Ted Haberkorn, spokesman for the group, announced that the efforts of the group are far from dead, plans now being carried out to circulate petitions in the eastern and central school districts of DeKalb County requesting that a public referendum be held on the question of whether or not the two districts should be combined.

"This petition," Mr. Haberkorn stated, "will not be for the purpose of compelling the districts to merge; the petition will be to grant the citizens of both districts the privilege of voicing their preference.

"It is unfortunate," he continued, "that such a move is necessary. However, the issue of equal educational opportunities within our county has been clouded by the site dispute in our eastern district and this week's announcement that the annexation proposal for the Riverdale area into the central district has been dropped by both boards. We are compelled to continue our efforts. Students in DeKalb County are not enjoying equal opportunities, specifically students in the eastern district. There is no reason why there should be any difference in our county; it is not that large as to be unwieldly even under a single administrative unit for the entire county.

"It is obvious that the joint rejection of the annexation proposal will influence the judgment of citizens in the central district inasmuch as an explanation of the situation is not officially available. However, it is hoped that any negative feelings may be overridden by the desire to do as much as possible to fulfill [illegible] public budget [illegible] with [illegible] education [illegible] school district [illegible] Eastside to give today's high school student an equal chance in higher education. Even in the segment of the student body which will not go on to college, the selectivity in academic and vocational areas is to the advantage of the student at DeKalb Central and to the disadvantage of the student of DeKalb East side.

"It has been eight years already since the county reorganization proposals were 'ceased' and discussed," Mr. Haberkorn contiued. "A single unit for the county was the original recommendation by the county reorganization committee. Despite the undercurrent feeling that ultimately a single unit was probably the logical answer, the committee was pressured to change its recommendation on two different occasions thereafter. Four school units were then established, probably as equal as could be expected. However, in less than two years the handicaps of small size and duplication of facilities were obvious to the Auburn and Waterloo areas, and they wisely united. Now our 'remonstrating' group, which originally formed to seek a central location for a proposed new school in the eastern district as is a fact now in the central district, seeks not to upset present educational conditions in the county but to equalize them. The purpose of reorganization in DeKalb County was to provide equal educational opportunities. That goal has not been achieved and we urge citizens in the central and eastern districts to give reasonable time and thought to mutual educational responsibilities, before condemning and rejecting our coming petition for a referendum."

LADIES LITERARY CLUB
—Loretta Musser, Reporter

The Ladies Literary Club met at the home of Mrs. Russell Snyder on January 15, 1969. The president, Mrs. Wilbur Yeiser, called the meting to order at 7:30 p.m. and the collect and pledge to the flag were repeated in unison.

The lesson, "Southwestern Cookery," was very well given by Mrs. Snyder who covered the history of the people as well as their type of cookery.

In keeping with the lesson of the evening, Mrs. Weldon Shafer conducted a very clever game of making a menu. Members planned a menu by acting out something to be served.

During the business meeting election of officers was held and the following members were elected to serve the coming year:

President—Mrs. Wilbur Yeiser.

Vice president—Mrs. Forrest Bevington.

Recording secretary—Mrs. Robert Musser.

Corresponding secretary—Mrs. Mrs. Wayne Storer.

Treasurer—Mrs. Carl Carpenter.

Parliamentarian—Mrs. Russell Snyder.

Critic—Mrs. Roy Baker.

Historian—Mrs. Weldon Shafer.

The meeting was adjourned and the hostess, with the assistance of Pastor Snyder, served the guests samples of southwestern cookery.

On January 22, 1969, the Ladies Literary Club met with Mrs. Robert Musser. Presiding was Mrs. Yeiser who called the meeting to order at 7:30 p.m. The opening collect and pledge to the flag were led by Mrs. Wayne Storer.

A book review, "The Sparrow's Fall," was very ably given by Mrs. Forrest Bevington and enjoyed immensely by the members.

For entertainment, Mrs. Carl Perkins conducted a Fun Quiz and a name game which were most entertaining.

After the business meeting, Mrs. Roy Baker, critic, read an article with thoughts for the new year. After adjournment, the hostess served light refreshments.

FEBRUARY

L 977

The Saint Joe News
Published weekly at Saint Joe, Indiana 46785.
Entered at the Post Office at Saint Joe, Indiana 46785, Second Class matter.
Subscription—$3.50 per year.
T. E. Haberkorn, Jr., Editor and Publisher.
Philip Haberkorn., Assistant and Production

Music Winners

The district solo and ensemble contest for vocal, piano and string students was held at Bishop Luers on Saturday, February 1. 21 students from the Riverdale Elementary and Junior High schools took part in 18 events. 13 students from Butler Elementary participated in 11 events.

Ratings of superior (I), good (II), fair (III), poor (IV) and unsatisfactory (V) were awarded. Seven firsts, 17 seconds and 5 thirds, for a total of 41 medals, were won by students from the Eastside school district.

Results of piano competition are as follows:

Group V—Susan Farrer II, Barbara Everetts II, Holly Carpenter II, Bonnie Graham I, Maribeth Hughes I and Ramona Hartleroad I.

Group IV—Robert Farrer III, Keith Watson II, Nikki Coll II, duet of Nikki Coll and Ramona Hartleroad II and the duet of Robert and Susan Farrer I.

Results of vocal competition are as follows:

Group V—Cindy Meichi III, Kim Gonzales II, Sue Hicov II, Richard Kagey II, Shelley Richmond II, Ted Hansen I and Bruce Ulm I.

Duet with Jerry Whitman and Bruce Ulm III.

Duet with Jerry Whitman and Bruce Ulm III.

Ensemble with Bonnie Graham, Colleen Rosener, Esther Myers and Maribeth Hughes II.

Ensemble with Barbara Everetts, Carol Miller, Susan Kelham and Holly Carpenter II.

Duet with Sue Hicov and Teresa Akey I.

Group IV—Jayme Bissell II, Tom Hicov II, Lynn Hart II, Scott McDowell II and Craig Seehler II.

Duet with Jayme Bissell and Lori Resor III.

Ensemble with Robin Inlow, Cheryl Ransom and Kay Stromabeck III.

Ensemble with Jayme Bissell, Jayne Dwyer, Rita Fish, Lori Resor, Debbie Culbertson and Pam Timmerman III.

Duet with Debbie Culbertson and Pam Timmerman II.

Ensemble with Tom Hicov, Lynn Hart, Mike Mickelson and Scott McDowell II.

A week ago Saturday on January 25, 23 students took part in the instrumental contest held at Butler Elementary School. 21 medals were won and the results of the contest were as follows:

Group V—Holly Carpenter, clarinet, III; Loren Fisher, trombone, III; Marilyn Longacher, cornet, III; Robyn McCann, cornet, III; Stephen Bevington, trumpet II; Leota Curie, clarinet, II; Susan Farrer, flute, II; Shari Hook, trombone, II; Richard Kagey, trumpet, II; Susan Kelham, flute, II; Teresa Maldeny, clarinet, II; Shelley Richmond, clarinet, II; Brenda Wade, clarinet, II; duet with Ted Hansen and Stephen Bevington, II; flute duet with Susan Farrer and Cindy Meichi, II; Ted Hansen, trumpet, I.

Group IV—Lucinda Bevington, flute, IV; clarinet duet with Jayme Bissell and Rita Fish, II.

These boys and girls are all to be commended for the hard work and to be congratulated on the fine job they did in representing local schools at the district contests.

CONCORD JR. HOMEMAKERS
—Katy Crow, Reporter

Our February meeting was at the Forrest Bevington home on the third of February. Hazel Schrader led the collect and Lois Strong gave devotions, using "The Car Wheels" as her subject. Lois played the piano and we sang the song, "America."

Betty Bevington read the history and led the singing. Roll call was answered with "A Valentine Memory." Doris read the minutes and they were approved as read.

Margaret Carper discussed old business. Hazel gave the treasurer's report. We then discussed new business. We are extending an invitation to anyone who is interested in joining a homemakers club. Please contact any of our members. Club will be at the home of Mrs. Richard Crow in March on the first Monday night at 8 p.m.

Betty gave us material from the vice president's program planning session to fill out and send in. Lois Strong read material from the civil defense program. We took up the penny march collection and closed with the prayer song. Refreshments of a delicious cherry dessert were served along with candy hearts and nuts and beverage.

EHS Honor Roll

Honor students at Eastside High School for the first semester have been announced. They are as follows:

DISTINGUISHED (All A's)

Reva Armstrong, Sandra Bissell, Sheila Reinoehl, Vickie Sherer, Kristine Smith, Hal Hansen, Nila Willibey.

HONOR ROLL

Grade 12—George Angelone, Karen Armstrong, Gary Baird, Rebecca Blume, Sybil Brattain, Peter Foster, Philip Haberkorn, Dennis Hollinger, Lorene Laux, Hope Longacher, Rowena Moore, James Ridge, Cynthia Staley, Patricia Wegmann, Gary Willibey.

Grade 11—Sandra Anderson, Dalene Armstrong, Susan Benninghoff, Steve Cole, Rick Fuller, Carol Lambert, Debbie McDowell, Jerry Mansfield, Van Miller, Dennis Robbins, Nancy Rosenberry, Nila Shockley, Debbie Warstler, Ann Washler.

Grade 10—Rodney Alwood, Dinah Bell, Dale Curry, Bill Graham, Randy Hartleroad, Chris Hicov, Paul Hollabaugh, Daniel Hughes, Debbie Keller, Karen Laub, Janelle Moore, Kathy Moore, Gay Parshall, John Stolz.

Grade 9—Karen Cook, Robert Farrer, Tom Frank, Marsha Hulbert, Tom Keller, Stephanie Koch, Tom Lambert, Rita Martin, Jutta Rinard, Diane Sebert, Janice Simanton, Caroline Smith, Marna White.

HONORABLE MENTION

Grade 12—Brenda Baker, Dennis Ginder, Dennis Girardot, Cheryl Hose, Wendy Hughes, John Kochert, Roberta Scott, Darla Vachon, Ron Walter, Janice Whitman.

Grade 11—Kevin Houser, Angela Keller, Steve Keuneke.

Grade 10—Debra Campbell, Dara Chapman, Michael Gaff, Roberta Harter, Debbie Howey, Sandy Kelham, Karen Myers, Barbara Seltenright, Sherri Whitman.

Grade 9—Toni Alwood, Lowell Prentice, Joan Prosser, Peggy Rector, Jean Rosenberry, Danny Winn.

40th Anniversary

Fred and Helen Ulm celebrated their fortieth wedding anniversary Saturday night February 1, in the banquet room of Sproul's Restaurant at Grabill. The couple married January 28, 1929, at the home of the bride's parents near Hicksville, Ohio.

In attendance at the anniversary gathering were their three daughters, Miss Virginia Ulm of South Bend, Mrs. Roy (Jeanne) Bissell of Saint Joe and Mrs. R. T. (Rhoda) Gump of Hicksville. Also attending were the couple's eight grandchildren, two stepgranddaughters and one great grandson, also one grand son-in-law and Mr. Shuri Leehneidner of Butler.

The couple were presented a beautiful wedding cake and a set of wedding rings by their children.

Did you know—

—that the item on liquor tax in the annual report of the Town of Saint Joe, published last week, should have read $1,876.59 instead of $1,776.59.

—that Mrs. Laura Scheudel was honored January 26 on her 77th birthday at a gathering at the home of Mr. and Mrs. Robert Musser and family. Guests present included Mr. and Mrs. Leroy Schendel and Bobby of Auburn, Mr. and Mrs. Melvin Schendel and children of Garrett and Mrs. Frank Kessler and children of Churubusco.

—that Cora Place is improving but remains in DeKalb Memorial Hospital.

—that funeral services were held recently for Roy Blaker, bother of Mrs. Claude Laub of near Spencerville.

—that the Lehr Wilders are grandparents again, a daughter being born Sunday to Mr. and Mrs. Don Keirns of Columbia City. Mrs. Keirns is the former Mary Wilder.

—that Gary Lee Hart and Roberta Louise Sweeney will be married Saturday, February 15, 1969 at 6:30 p.m. at Coburn Corners Church of Christ.

—that Phil Haberkorn entered Parkview Hospital at Fort Wayne Tuesday evening for several days of testing and possible exploratory surgery due to an eye impairment.

—that Mr. and Mrs. Joseph Tucker have purchased the former Arminta Steward property in Spencerville and will move to their new home Saturday. The Tuckers moved to the Spencerville community from Fort Wayne last May and have been residing west of Spencerville since that time. They have two children.

—that DeKalb County Dairy Day will be held Thursday, February 13, in the court house assembly room at Auburn. Lester Smith, Purdue University extension agronomist, will lead the discussion.

—that 26 interconnected electric companies, including Indiana & Michigan Electric Company, have pledged a renewed determination to prevent widespread blackouts. The companies serve 32 million people in eight states.

—that Gary Brown of Auburn and Margaret Buttermore of R2 Auburn have been named to the Dean's Honor List at Western Michigan University at Kalamazoo, Michigan.

—that PFC James G. Hughart, son of Mr. and Mrs. Lafe Hughart of R1 Butler, is in Germany serving as a tracked vehicle driver with the 24th Infantry Division. His wife, Susan, lives in Ogden, Kansas.

—that State Senator Dean Kruse spoke in opposition to a proposal last week that a review committee be created to be sure the study committees being proposed did not overlap. Kruse warned of the bureaucratic trap created by profuse formation of committees.

—that Jay Wallace of R2 Auburn, Mary Wasson of R1 Spencerville, Martha Wurm of R1 Auburn, Ramer Williams of R1 Auburn, Roger Smith of R1 Auburn and Patsey Vendrely of Spencerville were admitted to Memorial Hospital last week. Dismissals included Jewell Bellamy of Butler, Laurel Carper of R1 Auburn and Nellie Morrow of Butler.

—that Jane Kline of Saint Joe was named to the Dean's List for the first quarter at Ohio Northern University. She is enrolled in the college of liberal arts and is a junior.

—that fourth graders in all the schools of DeKalb County were guests of the Cedar Creek Shrine Club at the annual Shrine circus in the Coliseum at Fort Wayne Saturday. 650 fourth grade pupils and 64 adults attended the circus and were escorted by law enforcement officers of DeKalb and Allen counties.

Legislative Report From '99'----

by State Rep. Floyd R. Coleman

After three weeks and two days of freshman experience in the General Assembly, I realize even more than before the great need to seek superior wisdom if we are to survive in an orderly society. Evil forces are busily trying to legislate contrary to many of God's laws.

The House through January 30, 1969, had passed 77 bills and defeated only one. Your representative was glad to speak against this H.B. 1230, because it was designed to break a fundamental basic principle separating responsibility from privilege It was intended to remove the necessity for town council approval in cities less than 5,000 inhabitants regarding alcoholic beverage permits. It is the opinion of your legislator that we need more decisions affecting local people to be in the control of the local people whom it most affects.

I've introduced 13 bills and have asked for about 12 more for introduction, but we have only five more days to introduce bills in the House and the limit is now one per day. The legislative council who prepare bills for introduction were unable to prepare any of mine for approximately 10 days. Among those which could not be prepared was one to increase both sales tax and adjusted gross income tax by 2% and to eliminate inventory taxes and reduce property taxes to 75% of the 1969 rates, and increase state aid to schools to 45%. Some such formula seems needful, but such decisions may need to be made by more experienced legislators. The local option taxes, in my opinion, would work a hardship and create confusion, especially for the least populous counties.

It has been my privilege to introduce the following bills:

H.B. 1667 concerning a medical course at Ball State—assigned to Committee On Public Health, it authorizes Ball State University to establish a two-year course of instruction in medicine and related fields, requiring no additional funds.

H.B. 1212—requiring two plates on vehicles, and H.B. 1483 aiming for semi or permanent plates.

H.B. 1427—assigned to Committee On Roads, would remove our highway construction and maintenance from patronage. Our party strength must rely on doing right and not upon patronage.

H.B. 1149—to exempt Indiana from D.S.T. and permit us to legalize our stable E.S.T. has some opponents. Your support of this bill by a letter to Rep. John Coppes, chairman of Public Policy Committee, might be helpful.

H.C.R. 42—memorializing Congress to amend the Highway Safety Act of 1966 to require limiting of red lights to brakes or danger should make night driving safer when it is implemented.

Thanks for permitting me to represent you. Your letters of concern regarding the many problems facing the general assembly are greatly appreciated. All of your letters do register with me, though it is not always possible to answer all immediately.

Yours for doing all that's good and right without concern for credit.

Dear Loretta

?

by Loretta Loy

26 Jan 69

Dear Loretta,

Your column has been real interesting to me. I enjoy keeping up on the activities of the other guys from "The Old Hometown" while they are in the service.

To let you know a little about what I am doing here at Sheppard: I was assigned here as my first duty station to attend undergraduate pilot training. This program consists of 130 hours of instruction in the T-37 jet trainer, then transition to the T-38 supersonic jet trainer for another 130 hours. In all, the flying, academic and military training portions of the course takes 53 weeks. Then, pending my satisfactory completion of the program, I will be rated a USAF pilot.

Presently myself and my other 28 classmates are approaching the solo stage in the T-37.

The experiences I am having here will undoubtedly be remembered for a long time for 16 of my class mates are officers in other NATO air forces, who train here to learn to fly the F-104 as part of our common European air defenses. The association with the other men of a similar educational and military background is very enjoyable for me.

Keep up the good work on the column.

Sincerely,
Michael A. Hudson
2-Lt. USAF
3630 Flying Train. Wing
CMR 1, Box A-226
Sheppard AFB, Tex 76311

P.S. Please have Ted note my complete address above so that I may get the paper on time.

Thanks.
Mike

Dear Mike,

I was sure glad to get your letter. I know how busy you must be, and knowing the high standards the Air Force sets for its pilots, we are very proud of you for being a part of it.

Thank you for writing. Keep us informed. Good luck and God bless you.

Sincerely,
Loretta

Dear Loretta, 29 Jan.

I have received my first edition of the St. Joe News. I read your column and noticed my Mom had sent in my address.

I'm now stationed at Naha Air Base on Okinawa. I'm far from being short. I have 17 months to go before I will get to come back to good ol' Indiana. The weather here is not too bad. It's fairly cool today and threatening to rain. I sure would like to see some more snow.

I have enrolled in USAFI courses here on base and will start with an accounting course. The work here is good. I work a 24 hour shift with 3 days off every 2 weeks. I'm getting terribly lazy. Well, that's about all for now. I know everyone is enjoying the cold weather and hope all are feeling fine.

I'd like to say hi to the Crows Nest knowing there'll be a lot of work to get me back in shape when I get home.

Take care everybody.
See you in 17 mo.
AMN Dan Crow

Dear Dan,

Glad to get your letter. Lately we, back here in good ol' Indiana, have been in the same weather boat as you. We've seen a lot more rain than snow!

I know that this must be a stupid question but how can you work a twenty-four hour shift, when do you sleep? During the 3 days that you have off every 2 weeks?!!

And how can you get lazy when you are working 24 hours? I just don't understand.

Work hard on that accounting course. I'll bet Crows Nest could use an acountant that works 24 hours.

God bless you.
Loretta

—See y'all next week. Don't forget to write.
Loretta

FEBRUARY

L 933

Boy Scouts Win

by Jerry Culbertson

Well, what do you know. The boys from 173 have done it again. Their first camporee they took two seconds, the second they took two firsts and a second. Now in the freeze-oree at Pokagon January 25, they took a first.

Is there no troop that can stop them?

Those who participated January 25 were Scouts Roger Evans, Jerry Culbertson, Richard Ortis, Ronald Ortis, Kim Bowser, Jim Rediger, Mark Diemer and Tony Sechler; assistant Scoutmasters Donnie Sechler and John Sechler; and guest Jim Hudson.

Junior League

—by Forrest Bevington

The Saturday Junior League resumed play after a week of vacation due to the music contests.

Team 1, led by Loren Fish, had too many hot shots and ran up a score of 61-15.

Team 4, with the usual fine game by Tom Hollabaugh, continued its winning ways by the score of 39-17.

TEAM 1—61			
Fisher	11	0	22
Kochert	8	0	16
Rediger	6	2	14
Roberts	3	0	6
Carper	1	0	2
Wolfe	0	1	1
Watson	0	0	0
Totals	29	3	61
TEAM 2—15			
Diemer	0	2	2
Hoover	1	0	2
M. Mansfield	1	3	5
Knisely	1	4	6
Doll	0	0	0
Farrell	0	0	0
Totals	3	9	15
TEAM 4—39			
Hollabaugh	7	6	20
DePriest	2	1	5
Hohl	2	0	4
R. Mansfield	0	0	0
Laub	1	0	2
Loy	0	0	0
Koenemann	4	0	8
Totals	16	7	39
TEAM 3—17			
Hood	0	0	0
Bevington	1	1	3
Rinard	3	0	6
Conley	4	0	8
Sechler	0	0	0
Wells	0	0	0
Totals	8	1	17

Negotiations Bill

A professional negotiations bill, prepared by the Indiana School Boards Association, was introduced in the House of Representatives January 16 and assigned to the Education Committee. Sponsors of the bill are Education Committee Chairman Joe Cloud of Richmond and Fred Bauer, House Minority Leader from Terre Haute.

The bill provides procedures to be used by representatives of school boards and teachers in negotiations on questions involving teacher compensation. It prodives for an exclusive bargaining agent to be selected to represent teachers in each school corporation with elections provided in those school corporations with more than one teacher organization.

No new state agencies are created as a part of the provisions of the bill although the Governor of Indiana is authorized to designate individuals to serve in assisting local negotiators in cases where agreement cannot be reached. The bill provides that negotiations must be completed prior to the time for advertising school budgets and voids any agreement which would place the school corporation into a deficit financing position contrary to Indiana law. A no-strike provision with penalties is also included.

The ISBA bill is the second bill to be introduced to provide negotiations rights for teachers. A third bill would include teachers with all other public employees. The introduction of several other similar bills is anticipated.

Blazers Win Two

by Phil Miller

Keith Kessler's 6 free throws in the closing minutes of Eastside's Friday night basketball game at Prairie Heights provided the Blazers' 88-82 margin of victory. With 5 earlier free throws and 7 field goals, Kessler was high scorer for Eastside with 35 points.

In a fast-break first half, the Blazers gained leads of up to 9 points, dropped to 3-point margins, then regained big leads which eventually reached 17 points at 68-51 in the third period.

Then with the bench giving the regulars a rest, Prairie Heights began picking away at the lead. The regulars were gradually reinserted in the lineup, but Prairie Heights was rolling and pulled up to an 80-all tie. Then a basket by John Kochert accompanied Kessler's heroics at the free throw line to give Eastside the win.

Charlie Ross had 17 points and Dennis Ginder had a 100% night, hitting 5 of 5 from the field and 1 for 1 at the free throw line. Jerry Simanton hit for 8 points in the final quarter and Ted Miller played a steady all-round game. Kochert, recovering from the flu, played only part time but sniped 7 timely points. Kessler, Wasson and Ross led in rebounds with 13, 9 and 9.

Saturday night the Blazers continued their improvement, moving into a 19-12 first quarter lead and staying out in front the remainder of the game, as they defeated Norwell 74-69. Norwell rallied several times to close the gap to 3 or 4 points, but could never pull even with the Blazers.

The victory evened the Blazers' ACAC record at 3-3.

Kessler again paced the Blazer scoring attack with 21, closely followed by diminuitive Ted Miller with 17. Deo Wasson had his best game defensively as well as scoring 14 points and pulling in 9 rebounds. All of the Blazers hustled well and kept moving in better fashion than in previous games.

In both games last week the Blazers hit well from the field and at the free throw line. At Prairie Heights they hit 40% from the field and 73% on free throws. Against Norwell they had 41% from the field and again 73% from the free throw line. Although they gave up 151 points in the two games, they were working as well on defense as any game this year. Their opponents were high scoring teams but the Blazer offense was good for 162 points and the two victories.

The reserves lost both their games.

This week Edgerton brings a fine team to Eastside. If the Blazers continue their hustle and desire, they should upset the Bulldogs.

EASTSIDE 88			
Wasson	3	3	9
Ross	7	3	17
Kessler	7	11	25
Seitenright	1	0	2
Miller	4	1	9
Simanton	3	2	8
Ridge	0	0	0
Flood	0	0	0
Ginder	5	1	11
Kochert	2	3	7
Totals	32	24	88
PRAIRIE HEIGHTS 82			
Walton	2	8	12
Ellsworth	3	3	6
Holden	7	2	16
Booth	13	7	33
Helmruth	4	1	9
Rhinesmith	0	2	2
Levitz	2	0	4
Totals	30	22	82
EASTSIDE 74			
Wasson	6	2	14
Ross	5	0	10
Kessler	6	9	21
Kochert	2	5	9
Miller	6	5	17
Simanton	1	1	3
Ridge	0	0	0
Ginder	0	0	0
Seitenright	0	0	0
Totals	26	22	74
NORWELL 69			
Netherland	9	5	23

Town Board

The Town Board met Monday night for its monthly session. Clerk Donald Kinsey was absent due to illness.

The board authorized City National Bank of Auburn to serve as depository for town and waterworks funds. Another motion established higher wage rates for labor hired by the town.

Remuneration for the services of Roger Schlegel of Saint Joe as town dog warden was established. Mr. Schlegel is now officially authorized to carry out the provisions of the town's dog ordinance. Owners of dogs are urged to cooperate in keeping their canine pets confined or under control at all times. Stray or wandering dogs will be picked up by the dog warden, who will post a description of such dogs on the door of the town hall within 12 hours after pickup. If the owner does not claim his dog in three days after the posting of such a notice, the dog will be disposed of in a humane manner.

A $3.00 fee must be paid to clerk Donald Kinsey before the dog can be released. A receipt for the fee should be obtained from the clerk and given to Mr. Schlegel. After the first pickup, the fee becomes $5.00 for each time it is necessary to pick up the dog.

Discussion was held on the board's tentative plans to build a new town hall at a new location when adequate funds are available for such purpose. The present building is in poor repair and is not adequate in size for the needs of the town.

The board plans to survey the local cemetery for more accurate identification of cemetery lots. It also tentatively plans to redefine the boundaries of the town, adding more area to the present corporate limits.

Bills allowed were as follows:

Town—Indiana Volunteer Firemen's Association, half share of insurance premium $126.00; Auburn Sanitary Landfill, trash collection 240.00; Kenneth Roberts labor, 7.50; William Mansfield, labor 7.50; Roy Eck, open grave 50.00; Farm Bureau, fuel oil 18.48; General Telephone Company, half year fire phone 150.00; Saint Joe News, advertising 20.19; Brown Furniture & Hardware, supplies 43.00; I&M, service 106.36; Farm Bureau, fuel 17.35; Saint Joe News, dog ordinance 4.00; Brown Furniture & Hardware, materials 6.68; Kenneth Roberts, labor 7.50; Philip Haberkorn, labor 6.00.

Waterworks— Donald Kinsey, postage 6.00; William Mansfield, labor and postage 41.20; Donald Kinsey, envelopes and postage 34.85; Lehr Wilder, envelopes and postage 73.70; I&M, service 36.81.

Yager	1	3	5
Hunter	2	0	4
Shutt	6	7	19
Moore	4	2	10
Raber	1	0	2
Troxel	1	0	2
Lenwell	1	0	2
Barkley	1	0	2
Totals	26	17	69

KRUSE
REAL ESTATE
FARM and RESIDENCE
LISTINGS NEEDED
Bob Walter,
Salesman
PHONE 925-0004
WATERLOO, INDIANA

—PRECISION—
SAW FILING
—All Work Guaranteed—
Hand, Circular, Band, all types including Carboloy—
Let us file your saws. They'll cut better when they're filed by machine with unvarying mechanical accuracy. Try our work— see how much faster, cleaner, truer and easier your saws can cut.
HOWARD L. McMAKEN
Saint Joe Ph.337-3854

They're here!
Family Savings
COUPON BOOKS
are now available at
SAINT JOE BEAUTY SALON
Over $300 in discount value savings advertised on channels 21 & 33

Spencerville Marathon
OPEN MONDAY THRU FRIDAY
6:00 A.M. to 9:00 P.M.
SATURDAY 7:00 A.M. to 9:00 P.M.
SUNDAY 9:00 A.M. to 5:00 P.M.
Phone 238-4496
BOB HOOVER, Manager

ELECTRIC HEATING-COOLING DEALER
JACK'S ELECTRIC SERVICE
Wiring Heating Repair
—Financing Available—
SAINT JOE Ph. 337-3641

CHICKEN-SHRIMP BASKETS
SANDWICHES
MUSHROOMS ONION RINGS
YOUR FAVORITE BEERS
and MIXED DRINKS AT
The Oasis
SAINT JOE, INDIANA Pool Table—Shuffleboard
NICK AND CAROL BROWN

FEBRUARY

L 933

Want Ads

SAINT JOE CAMPER SALES—County Road 51. 10% down will hold at winter prices. Chancey & Juanita Ringler, phone 337-3334. R1, Saint Joe, Indiana. 6tf

INCREASE WHEAT YIELDS with liquid nitrogen from DeKalb County Co-op. 5t7

BEFORE YOU BUY—SEE US for your carpeting needs. Brown Furniture & Hardware, Saint Joe, Indiana

WANTED—TOOL & DIE MAKer. Production workers, light. Production workers, heavy. Steady employment, weekly paycheck. Paid vacations. Paid holidays. Company paid hospital and life insurance. Pension plan. Immediate openings on days 7:00 to 3:30, nights 3:30 to 12:00. Apply Hubbard Spool Division, Garrett, Indiana, from 9:00 to 4:00. An Equal Opportunity Employer.

GUITAR LESSONS GIVEN BY appointment. Kathy Akey, phone 337 2276. 4S8

FOR SALE—SERVICE AGE meat-type Hampshire boars and open gilts. Slaughter information available. Large selection. Richard Wooden, Cassopolis, Mich., RR3. Phone (616) 445-2198.

ELECTROLUX SALES & Service. 302 W. Maumee, Angola, Ind. 665-3561. 28tf

SEE KEITH DAVIS FOR 1969 Fords, Falcons, Thunderbirds—A-1 used cars—Ford trucks. Antwerp Sales, Inc., phone 419-258-7473, Antwerp, Ohio. Open evenings 'til 9:00 Monday through Friday.

ELECTRIC RUG SHAMPOOER for rent. $1 per 24 hours with purchase of shampoo. Brown Furniture & Hardware in little ol' Saint Joe.

SEE US FOR SPOUTING. ROY I. Bowser Store, Saint Joe, Ind

FEDERSPIEL DRAPERIES—custom made drapes, bedspreads. Fabrics, rods and supplies. R1, Spencerville, Indiana. Phone 336-4513. 21f

LET US ESTIMATE YOUR spouting needs. Brown Furniture & Hardware, Saint Joe, Indiana.

GIRL SCOUT TROOP 229
—Shari Hook, Troop Scribe

Spencerville Junior Girl Scout Troop 229 held its regular meeting February 3 with 23 members and two leaders in attendance. Plans were discussed for the song fest February 22, Fine Arts Day March 8, and family night program March 15. We also did some badge work.

On January 27, 16 members and three leaders enjoyed pleasant and interesting tours through Holsom Dairy and St. Joe News printing office. We would like to again thank Mr. and Mrs. Kline, Mrs. Baker and Mr. Haberkorn for their time and kindness. On this day the troop made up a "sunshine box" for one of our members, Ricki Jo Meek. We are very happy Ricki is improving nicely.

CADETTE TROOP 192
—Rita Fish, News Reporter

The regular meeting of the Cadette Troop 192 was held in the Church of Christ at Saint Joe. We discussed having a paper drive. We decided the date would be March 1. We appointed a committee for trucks and a committee for publicity. We are going to the song fest in Auburn at the Presbyterian Church February 22, 1969. Ruth Cannon has just recently jointed Scout Troop 192.

Save your old newspapers for the Girl Scout paper drive March 1.

FLESHER ELECTRICAL CONTRACTING
RESIDENTIAL and COMMERCIAL WIRING and REPAIR
337-2271 or 337-2270

Public Auction

Located east of Auburn, Indiana, about 7 miles on State Road 8, then south on road 55 about 1 mile.

Saturday, Feb. 15

SALE TIME 1:00 P.M.

FARM EQUIPMENT

John Deere diesel 4020—MODEL 620—Ferguson to-30—John Deere Model 42 nine foot combine.

1965 John Deere diesel 4020 tractor has wide front, inner lock wheels, 3 point hitch, large tires, front and rear weights and set of duals, weights and duals sell separate, tractor has 1400 hr. use; Ferguson to-30 tractor in good condition, snap-on duals sell separate; John Deere 620 tractor (1958) with narrow front, 3 point hitch, good tires and good tractor; John Deere 9 ft. model 42 pull type combine, like new (PTO), also straw chopper; John Deere 4 row front mount cultivators, 3 years old; John Deere (1967) 5-16 three point hitch plow (like new heavy duty) trip back with sealed bearing coulters; John Deere 14 ft. wheel disk, only 2 years old; John Deere 227 corn picker; John Deere model 45 loader; John Deere model N manure spreader PTO; New Idea 12A manure spreader; John Deere four row corn planter, 5 years old, model 494 with pump and liquid spray; John Deere 4 bar steel wheel tractor hay rake; 16 ft. harrowgator (spike) bought new in 1968, on wheels and folds up; 16 ft. spring drag, 2 years old, folds up on wheels; John Deere 4 section rotary hoe (good pickup type); John Deere wagon and high side flat bed rack for bale thrower (will sell separate); one other rubber tire wagon and Kill Bros. gravity box, sells separate; 32 ft. Universal single chain elevator; 36 ft. New Idea double chain elevator, 1½ hp electric motor; Universal portable drag; 8 ft. John Deere KBA disk; 3 bottom 3 point Oliver plow with trip back; 13 hole Oliver drill; 3 point hitch for model A John Deere tractor; 5 hp lawn mower; 28 ft. elevator with electric motor; PTO fuel oil burner grain dryer, cattle hay feed bunk on rubber tire wagon; only a very few small items.

1947 DIAMOND T 1½ TON TRUCK—good grain bed and tires.

Mr. & Mrs. James Warstler
OWNERS

TERMS: Cash. Not responsible for accidents.

AUCTIONEERS—Kruse Real Estate & Auctioneers, Inc. (Russell, Dean, Dennis and Daniel Kruse, Owners), 300 block South Union Street, Auburn, Indiana. Phone 219-925-4004. Contact our office for professional appraisal. Quick cash on a specified day.

Paint Prices Going UP Everywhere--
But--
Not At
Brown
FURNITURE & HARDWARE
Saint Joe Ph. 337-2415
Cambridge Interior Latex
14 colors and white
Still at 4.95 gal.
All-Star Interior Latex
9 colors and white
Still at 3.79 gal.
Matching Enamel

HEP'S DAIRY STORE
SAINT JOE INDIANA
Open Monday thru Saturday 8 to 8
Sunday 11:30 AM to 7 PM
FRIDAY-SATURDAY SPECIALS
Parrot Bologna
Bulk sliced bacon 69¢ lb

- FOR SALE -
2 good 3-bedroom homes in Saint Joe!
Strombeck Real Estate
337-3325 Free appraisals

RAYLE'S BODY AND PAINT SHOP
Damage Repair Sprayed-on Vinyl Tops
FREE ESTIMATES PH. 337-3385
SAINT JOE, INDIANA

POWERVAC
FURNACE CLEANING & SERVICE
Cleans furnace, air ducts, registers, chimney from ash pit to chimney top in less than an hour. No dirt or mess in house or basement. Giant power vacuum draws all dirt to truck hopper.
ARNETT'S HEATING
Phone 337-2880

CHRYSLER - PLYMOUTH
and
The Best In Used Cars
EXPERT BODY WORK
24-HOUR WRECKER SERVICE "WE HURRY"
R. L. HOLBEN AUTO CO.
Auburn, Indiana Phone 925-3010

LISTINGS NEEDED
—throughout the Tri-State area—farms, suburban and city properties. Give us your listing now for our Spring and Summer Catalog in which each property has a photo of the improvements and description of the land and improvements. We sold more real estate in 1967 than in any previous year of the more than 40 years we have been in the real estate and auction business. Free appraisal on your property without any obligation. Licensed in Ohio, Indiana and Michigan.
DAY'S REAL ESTATE & AUCTION
9941 LIMA ROAD, FORT WAYNE — 483-4991
EDGERTON, OHIO — 298-3993
CAMDEN, MICHIGAN — 368-5186

FEBRUARY

L 933
U284

The Saint Joe News

VOLUME LXXXIV — Saint Joe (DeKalb Co.), Indiana — Thursday, February 13, 1969 — NUMBER 7

Indiana State Library

Character is like a tree and reputation like its shadow. The shadow is what we think of it; the tree is the real thing.
—Abraham Lincoln

PTO Tuesday

Mrs. Lynn Fisher, president of the Riverdale P.T.O., has announced that the February meeting of the organization will be held next Tuesday evening, February 18, starting at 7:30 p.m. at the Riverdale Cafetorium.

The program will include a brief review in four areas of instruction by four members of the Riverdale faculty. Mrs. Freida Guilford will discuss "Beginning Reading," Mr. Forrest Bevington will present "Physical Fitness For Youth," Mrs. Kathleen Flesher will point out "Common Errors In Everyday English," and Mr. Richard Snyder will demonstrate "Use of Film Strips In Current Social Study."

The Ways and Means Committee will present a report on the use of available funds in the P.T.O. treasury.

A social hour and refreshments will conclude the meeting.

With the January meeting cancelled due to widespread illness, it is hoped that Riverdale patrons will "get back in the swing of things" by attending Tuesday's meeting.

The Unicorn

by Loretta Loy

January 19—Dunhill Union—attendance 41.

January 26—Sock Hop—attendance 30.

February 2—Warmed Over Death—attendance 62.

February 9—Warmed Over Death—attendance 47.

The above is a report of bands and attendance for the dances held this winter at The Unicorn.

This coming Sunday, February 16, the Clint Pollitt Band, formerly the "Sunshine Green," from Fort Wayne will play for a hop from 2:00 to 6:00 p.m.

Don't miss this group; they are great. Added note: they are all brothers.

Admission will be $1.50 per couple, $1.00 singles and 75 cents for members.

Regular hours for The Unicorn are Friday 7:00 to 11:00 p.m. Saturday 7:00 to 11:00 p.m. and Sunday 2:00 to 6:00 p.m.

Remember the bake sale at The Unicorn Saturday, February 15, from 9:00 a.m. to 4:30 p.m.

Mothers March

Loretta Loy, who served as Saint Joe chairman for the Mothers March of Dimes, has announced that a total of $73.65 was collected in donations from Saint Joe residents Friday, January 31, the date of the Mother's March.

Those assisting Mrs. Loy were Carol Hershberger (co-chairman), Hilda Edgar, Sharon Bowser, Nancy Rayle, Maxine Baker, Phyllis Richmond, Ruth White, Gaynelle Lake and Mabel Loucks.

Schuller-Mumma

Miss Diane Mumma and Mr. Glen Schuller were united in marriage Saturday, February 8, 1969, at the United Methodist Church of Butler. Parents of the bride are Mr. and Mrs. Richard Mumma of Spencerville. Georgia Linn of Edgerton is mother of the bridegroom.

The bride wore a white lace street length dress. Kathe Mumma, sister of the bride, was maid of honor. Best man was Ray Minnix. Ushers were Dave Mumma and Mike Schuller.

A reception was held at the Leo American Legion Saturday evening with one hundred guests attending.

The couple will reside at Edgerton.

Accident Causes Serious Injuries

Mrs. Glenn Conley of Saint Joe suffered a broken neck in a one-car accident Thursday afternoon of last week. Jeanene Hudson of R1 Saint Joe, driver of the car, suffered multiple lacerations to her face. The accident occurred a mile south of Saint Joe on State Road 1. The Hudson 1962 Chevrolet went out of control on a curve and crashed broadside into a utility pole. The car was cut almost in two by the force of the impact.

Mrs. Conley was taken to DeKalb Memorial Hospital, then transferred to Parkview Hospital in Fort Wayne where she is listed in fair condition. Miss Hudson was treated at DeKalb Memorial Hospital, then released.

Historical Meeting

Stanley Means, officer of the DeKalb County Historical Society, has announced that the organization will hold its monthly meeting Sunday, February 16, at Eckhart Public Library in Auburn. Meeting time is 2:00 p.m.

Mrs. Floyd Petty is program chairman for the meeting.

Members of the organization and any others interested in the historical background of DeKalb County and its inhabitants are invited to attend.

Ruth Grimm

Funeral services were held Saturday for Mrs. Ruth E. Grimm, 63, wife of Ford Grimm. The couple operated a grocery at Newville on R1 Butler.

Mrs. Grimm died at Memorial Hospital Thursday after hospitalization January 15. She had been under treatment for cancer.

Mrs. Grimm was born November 12, 1905, in Continental, Ohio, the daughter of Delbert and Mary Ellen Prall Wing. She married Mr. Grimm August 7, 1925, at Bluffton.

Survivors include the husband; three sons, Dale and James of Waterloo and John of Hicksville; two daughters, Mrs. Shirley Wright of Belding, Michigan and Mrs. Ellen Baughman of R1 Hamilton; 21 grandchildren; five brothers; and six sisters.

Rev. Harry Farrer, pastor of the Newville Church of God, conducted the funeral service. Burial was in Waterloo Cemetery.

LADIES LITERARY CLUB
Loretta Musser, Reporter

On February 5, 1969, the Ladies Literary Club met with Mrs. Wilbur Yeiser. The meeting was called to order at 7:30 p.m. and the collect and pledge to the flag were led by Mrs. Wayne Storer.

Mrs. Weldon Shafer presented the lesson, "Abraham, the Friend of God," which covered Abraham's wanderings as told in the National Georgaphic Magazine by writers who re-traced the journies. Each member was furnished a map for reference which added much to the interest of the lesson.

The entertainment was in charge of Mrs. Robert Musser who read two poems about the Bible and conducted a "hymn sing" with the assistance of Mrs. Storer at the piano.

At the close of the business meeting, Mrs. Roy Baker, critic, gave her commendation of the lesson and also an article which contained many facts about February.

The meeting was adjourned to meet with Mrs. Shafer February 26. The hostess served light refreshments.

Music Winners

The Eastside High School Music Department will be represented at the State Solo and Ensemble Contest by 21 students from the instrumental department and 21 from the vocal department.

These young musicians were made eligible for state competition by winning a "I" rating in Group I of their respective contests.

Those competing at the state level from the district contest held at Butler on January 25 are as follows:

Alto saxophone solo—Reva Armstrong, Nila Willibey.

Oboe solo—Peter Foster.

B-flat clarinet solo—Lerene Laux.

Woodwind trio—Sandy Bissell (flute), Peter Foster (oboe), Sheila Reinoehl (clarinet).

Saxophone quartet—Nila Willibey (alto), Ann Marie Washler (alto), Dick Lane (tenor), Rick Fuller (baritone).

Large woodwind ensemble—Sandy Bissell and Vicki Sherer (flute), Peter Foster and Debbie Smith (oboe), Lerene Laux, Sheila Reinoehl, Karen Laub, Stephanie Koch, Bernard Pleunik and Toni Alwood (clarinets), Janelle Moore and Sandy Kelham (bassoon), Diane Sebert (alto clarinet), Kathy Smith and Darlene Armstrong (bass clarinet), Craig Parshall (contrabass clarinet), Reva Armstrong and Nila Willibey (alto saxophone), Dick Lane (tenor saxophone), Rick Fuller (baritone saxophone).

Other Eastside instrumental soloists who competed and their ratings are as follows:

Group I—Rodney Alwood (snare drum) II.

Group III—Daniel Hughes (cornet) II.

Group IV—Kristine Foster (flute) I; Nikki Coil (oboe) III; Robert Farrer (cornet) III.

Ensembles other than Group I were:

Cornet Duet, Group III—Daniel Hughes and Rex McClellan II.

Clarinet Quartet, Group IV—Ruth Angelone, Ann Knox, Linda Girardot and Vicki Kelley, II.

The soloists from the piano and vocal contest held at Bishop Luers High School in Fort Wayne February 1, who will represent Eastside at the state contest at Butler University in Indianapolis February 15, are as follows:

Piano solo—Vicki Sherer and Lerene Laux.

Vocal solo—Peter Foster, bass.

Ensembles competing at the state contest are:

Girls vocal ensemble—Lerene Laux, Lynann Lake and Nila Willibey.

Girls vocal ensemble—Reva Armstrong, Cheryl Hose and Sheila Reinoehl.

Girls large ensemble—Kay Hollinger, Gay Parshall, Sheila Reinoehl, Lynda Church, Jean Ann Ervin, Nila Willibey, Eva Baker, Sandy Bissell, Reva Armstrong, Judy Lake, Lynann Lake and Lerene Laux.

The remaining Eastside piano and vocal soloists, with their respective ratings, are:

Group II—Chris Fuller (piano) II; Nila Willibey (piano) I.

Group III—Dinah Bell (piano) III; Larry Hart (piano) I; Diane Sebert (piano) II.

Group I—Cheryl Hose (soprano) II; Sheila Reinoehl (soprano) II; Lynann Lake (soprano) II.

Group II—Vernon Lake (bass) II.

Group IV—Clifford Shults II, Alan Willibey II.

Vocal ensembles, other than those participating at state, are:

Group II—Girls ensemble (Cheryl Hose and Sheila Reinoehl) I.

Group I—Boys ensemble (Jerry Mansfield, Peter Foster and Vernon Lake) II.

Group I—Mixed vocal ensemble (Lerene Laux, Reva Armstrong, Jerry Mansfield and Peter Foster) II.

Group II—Mixed vocal ensemble (Lynann Lake, Lerene Laux and Peter Foster) I.

Group II—Mixed vocal ensemble (Kathy Akey and Vernon Lake) II.

Group III—Kathy Akey, Judy Lake and Chris Hicov II.

Group IV—Girls ensemble (Susan Hose and Diane Sebert) II.

Blazers Lose

by Phil Miller

The Edgerton Bulldogs, sporting a classy 14-3 record, had their hands full Friday night before downing the Eastside Blazers 59-53. The Bulldogs trailed for 3 quarters before moving in front 41-40 early in the 4th quarter.

For the next 4 minutes, the teams traded leads and were tied several times. Edgerton moved ahead to stay with 3½ minutes left in the game.

The Blazers led 15-14 at the end of the first quarter and 27-23 at the half. Midway through the third quarter, they moved ahead by 11 points, 40-29 only to see their lead dwindle to 40-39 at the end of the period.

The Blazers took more shots than Edgerton, 78 to 73, hit a better percentage, 30% to 26%, and outrebounded the Bulldogs 47 to 34. However, the Bulldogs had a wide margin at the free throw line, hitting on 21 of 29 attempts to the Blazers' 7 of 13.

Four of the Bulldogs were in double figures, paced by Sito with 15. Only two Blazers were able to find the range consistently, Wasson scoring 15 and Ross 14. Ross and Kessler pulled in 14 and 13 rebounds, respectively.

This week the Blazers finish their home season, playing Hamilton Friday night. Saturday night, they play ACAC leader Carroll on the Eastside floor. The Blazers are in a 3-way tie for 4th place with Norwell and Woodlan in the ACAC.

The Blazer reserves lost to the Bulldogs 50-40.

EDGERTON 59			
Whitman	4	2	10
Sito	3	9	15
Keppeler	4	5	13
Balogh	5	2	12
Groff	3	1	7
Armitage	0	2	2
Totals	19	21	59
EASTSIDE 53			
Wasson	7	1	15
Ross	7	0	14
Kessler	2	2	6
Kochert	3	2	8
Miller	3	1	7
Rimanton	1	1	3
Ridge	0	0	0
Seltenright	0	0	0
Totals	23	7	53

Letters to the Editor

January 29, 1969

At the present time, there are two bills, House Bill 1469 and Senate Bill 113, pending in the Indiana State Legislature, which provides for a direct primary election for the selection of candidates for United States Senator, Governor and Lieutenant Governor and the other top state offices. At the present time, these public officials are nominated by their respective Democratic and Republican State conventions. Indiana and Connecticut are the only two states in the union which do not provide for nominations in the state conventions by direct primary for state offices. In Indiana, we hold a primary election to determine our preference for President of the United States and select our candidates for congressional, legislative, county and municipal offices by direct primary. However, in the state offices we make an exception. This exception allows for political power to be controlled by a few hands rather than by the people. The loyalty of the delegates are difficult to ascertain and when the people vote for them, they actually have no knowledge for whom they are voting. Approximately twenty per cent of the votes cast in the state convention are cast by proxies.

Thus as the law now stands, the people have no real choice in the selection of their top state candidates.

Sincerely,
Phillip H. Willkie
Rushville, Indiana 46173

Dog Ordinance Being Enforced

Roger Schlegel has begun pickup duties as dog warden for Saint Joe. A notice was posted on the door of the town hall Saturday morning concerning a dog picked up last week end, the first since Mr. Schlegel assumed dog warden duties. Limited facilities at the present time prevent his picking up more strays. However, additional kennels are being prepared to accommodate the several dogs which are yet seen on the streets. Citizens may report strays directly to Mr. Schlegel at 337-2935. Since he is employed full time elsewhere on the second shift, calls should be made preferably in the morning or early afternoon.

When a dog is picked up, the owner has three days after the posting of the dog's description on the town hall door to obtain a receipt from Town Clerk Donold Kinsey for the three-dollar pickup fee, take it to the dog warden and regain possesion of his dog. After the first pickup, the fee goes to five dollars to regain possession of the dog.

It appears thus far that owners are cooperating in keeping their pets confined or under control at all times. Such cooperation serves to protect the public, public property—and the pets themselves.

Junior League

—by Forrest Bevington

The Saturday Junior League basketball games were full of spirit and surprises.

Team 1 had to fight an uphill battle to overtake team 3's early lead. The final score was 27-22.

Team 2 could not get going in the first half of the second game. The final score was 37-20 in favor of Team 4.

TEAM 1—27			
Fisher	3	0	6
Kochert	6	2	14
Rediger	0	3	3
Roberts	1	0	2
Wolfe	1	0	2
Watson	0	0	0
Totals	11	5	27
TEAM 3—22			
Kagey	0	1	1
Hood	0	1	1
Bevington	1	3	5
Rinard	4	3	11
Conley	1	0	2
Wells	1	0	2
Totals	7	8	22
TEAM 4—37			
Hollabaugh	10	1	21
DePriest	3	0	6
R. Mansfield	2	0	4
Hohl	0	0	0
Laub	2	0	4
Loy	0	0	0
Koenemann	0	2	2
Totals	17	3	37
TEAM 2—20			
Hansen	2	2	6
Hoover	1	1	3
M. Mansfield	5	0	10
Knisely	0	0	0
Doll	0	0	0
Smith	0	0	0
Tucker	0	0	0
Hostman	0	1	1
Totals	8	4	20

FEBRUARY

L 933
U285

The Saint Joe News
Published weekly at Saint Joe, Indiana 46785.
Entered at the Post Office at Saint Joe, Indiana 46785, Second Class matter.
Subscription—$3.50 per year.
T. E. Haberkorn, Jr., Editor and Publisher.
Phillip Haberkorn., Assistant and Production

Spencerville Marathon
OPEN MONDAY THRU FRIDAY
6:00 A.M. to 9:00 P.M.
SATURDAY 7:00 A.M. to 9:00 P.M.
SUNDAY 9:00 A.M. to 5:00 P.M.
Phone 238-4496
BOB HOOVER, Manager

HELP WANTED
LABORERS and PRODUCTION WORKERS
GOOD WAGES AND THE FOLLOWING LIBERAL FRINGE BENEFITS—
LIFE INSURANCE
SICK & ACCIDENT INSURANCE
BLUE CROSS-BLUE SHIELD INSURANCE
VACATION BONUS
8 PAID HOLIDAYS
JURY DUTY PAY
BEREAVEMENT PAY
—PLUS OTHER FRINGE BENEFITS—
APPLY IN PERSON
Bohn Aluminum & Brass Co.
US6 WEST BUTLER, INDIANA
"An Equal Opportunity Employer"

They're here!
Family Savings
COUPON BOOKS
are now available at
SAINT JOE BEAUTY SALON
Over $300 in discount value savings advertised on channels 15 & 33

CHANEY'S RESTAURANT
SPENCERVILLE INDIANA
— SUNDAY DINNERS —
SERVED FROM 11:30 A.M. TO 7:00 P.M.
—ALSO OPEN—
MONDAY thru FRIDAY 6 AM to 10:00 PM
SATURDAY 6:00 AM to 2:00 PM
DELMONICO STEAKS
FRENCH FRIED OYSTERS, SHRIMP and MUSHROOMS
BREADED FRESH LAKE ERIE PERCH
HOMEMADE PIES SANDWICHES
MALTS and MILK SHAKES

SAINT JOE BARBER SHOP
9:00 AM—8:00 PM
TUESDAY and THURSDAY
9:00 AM—6:00 PM
WEDNESDAY and FRIDAY
8:00 AM—5:00 PM SATURDAY
—CLOSED MONDAY—

NOW IN PROGRESS - OUR ANNUAL
Supermarket Sale
NOW THRU FEB. 22
With any purchase amouting to $10 or more, you receive a
15% Discount!
-from regular marked price on any other single item in our store

EVERYTHING INCLUDED — appliances, refrigerators, furniture, radios, television, hardware — anything, everything in our regular stock!

A chance of a lifetime - YOU pick the item on sale!
BROWN FURNITURE & HARDWARE
SAINT JOE, INDIANA Phone 337-2415

FEBRUARY

L 933

GRAND OPENING

WITTS TV & APPLIANCE
FAIRVIEW DRIVE, GRABILL

With **QUASAR**

Color TV with the "works-in-a-drawer"

by MOTOROLA

ANOTHER QUASAR FEATURE: PUSH-BUTTON UHF TUNING

CHANGE CHANNELS AS EASY AS A CAR RADIO

The works: 10 tubeless, plug-in mini-circuits so dependable you get a 2-year guarantee.

Cabinet By DREXEL

There's A Screen Size For EVERY Need
A Price For EVERY Budget!
MOTOROLA HAS EVERYTHING!
9, 12, 14, 16, 19, 20, 21, 22 and 23 Inch In Black and White and Color

. . . in black & white

A 21" Picture Diagonally measured
Solid State except (1 Rectifer Tube)
* Light Dial * Front Controls
* 1 Year Parts — Warrenty
$168.00
Model XT625

B 19" Picture Diagonally Measured
* Carry Handle
* Lighted Dials
* Front Speaker
Only $128.00
Model BP510DH

C 16" Picture Diag. Measured
* Push-Pull Off-On
* Deluxe Style
* Top Front Tuning
Only $118.00

D 12" Picture Diagonally Measured
* Cadet Style * Antenna up Front
* Handle up Front * Sound up Front
$88.00

E 9" Picture Diagonally Measured
* AC-DC Portable
* Plug into cigarette Lighter
$98.00

14-INCH COLOR TV

Picture Diagonally Measured

Grand Opening Special

$298.00 CP468EN

* 14-in. Picture (measured diagonally; 102 sq. in.) Color TV has solid-state components at 17 vital points for extra dependability. * Automatic gain control reduces color picture fade.

* SERVICE ON CARRY IN BASIS

MOTOROLA
for outstanding sound entertainment

Mediterranean style cabinet in elm veneers and select hardwoods with Andorra pecan finish. SK534E

Full Year Guarantee on All Parts and Cabinet

GRAND OPENING DOOR PRIZE
YOU NEED NOT BE PRESENT TO WIN!

FREE GIFT TO ONE AND ALL
FEBRUARY 14 thru FEB. 22, 9 A. M. till 9 P. M.

Free Coffee & Doughnuts

Witts TV & Appliance
GRABILL, INDIANA
Phone 627-5214

FEBRUARY

L 933

GRAND OPENING

PRIZES GIFTS JOIN THE FUN

Hurry to Witt's New Store on Fairview Dr.

This is a very special occassion—don't miss it. We have arranged for special bargain buys from our suppliers for this great event. Special prices—lower than ever—for biggest savings.

FREE SUNBEAM APPLIANCE WITH EVERY WHIRLPOOL PURCHASE

Wonderful purchase bonus—Sunbeam electric toaster, electric knife, percolator, mixer—your choice when you buy a major Whirlpool appliance.

GREAT Whirlpool VALUES

GRAND OPENING SPECIAL

2-SPEED 3-CYCLE WASHER

Special care for Permanent Press garments. Exclusive Whirlpool Surgilator "million current" water action. Magic Mix filter—3 water temperatures.

$198.00

5-CYCLE 3-HEAT DRYER

No iron care for Permanent Press — it's wrinkle free! Fast drying system—you can dry bigger loads in less time. Extra large lint screen.

FLAMELESS ELECTRIC

$138.00

with trade

NOW! DURING THIS GRAND OPENING YOU CAN BUY A NO-FROST REFRIGERATOR FOR ONLY

$238.00
with trade

Forget defrosting forever. Huge freezer section—you can store up on food bargains. Super storage doors with million magnet closing. Giant capacity—full width crisper—a wonderful buy!

DON'T MISS OUT ON THE SPECIAL SAVINGS

COOK AUTOMATICALLY —DESIGNED FOR EASY CLEANING TOO

Automatic mealtimer cooks meals while you're away. High speed adjustable broiler. Big capacity oven.

$228.00

ALSO AVAILABLE IN

FLAMELESS ELECTRIC SELF-CLEANING RANGES

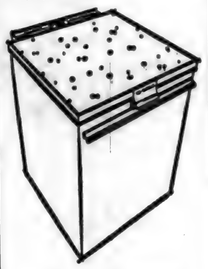

BIG CAPACITY WHIRLPOOL DISHWASHER

Two full size spray arms jet scour every dish. Huge capacity—wash the whole day's dishes at once. Giant self-cleaning filter. It's Portable.

$158.00

NOTHING DOWN

—

TAKE MONTHS TO PAY

FEBRUARY

L 933

0288

Free Gifts
REFRESHMENTS
☆
GRAND PRIZE
Drawing

SPECIAL VALUES

WIN BEAUTIFUL PORTABLE TV

NAME _____

ADDRESS _____

CITY _____ STATE _____

This is your registration for the grand prize—
be sure and bring it in during the grand opening sale.
No obligation—nothing to buy—but you must register.
Don't wait—you may be the winner

Display Room of the
NEW WITT TV AND APPLIANCE STORE

RCA BARGAINS

YOUR AUTHORIZED MAIN LINE DEALER

SAVE $75 on THESE COLOR TV SETS

Now Only $575.00

Big, Brilliant
Color TV Picture
Automatic Fine Tuning

Full 295 sq. in. picture—largest rectangular color TV screen. Automatic fine tuning gives you the best picture signal electronically. Super Powerful New Vista quality chassis with 25,000 volts of picture power for the brightest color TV reception. This is a great buy—at great savings.

Now Only $599.95

Now Only $599.95

RCA XL

Enjoy the wonderful benefits of RCA Color TV with exclusive XL — extended life. XL means your set will look better, work better and last longer. Make sure—look for the RCA XL registered trademark.

Now Only $599.95

WITTS TV & Appliance, Inc.

Phone 627-5214 — Box 164 — Fairview Dr. — Grabill, Indiana

FEBRUARY

L 933

WITTS has .. WESTINGHOUSE

...for our GRAND OPENING starting
FEBRUARY 14 Hours 8:30 a.m. to 9:00 p.m.

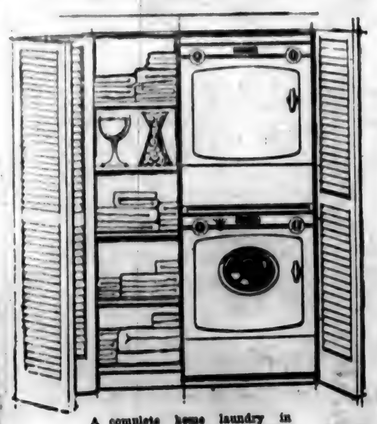

A complete home laundry in only 27" of floor space. Washer and dryer. Special low price during Grand Opening

428.00
pair—WT

Come in- Register for FREE TV

COMPARE

AND

YOU WILL

BUY

Westinghouse

25 cu. ft. in only 35¼" Space
7-day meatkeeper — without ice maker—22 cu. ft.

539.95
WT

Westinghouse heavy duty 16-lb. washer will wash your chenille bed spreads and shag rugs. Grand Opening special—

259.95 WASHER **219.95** WT DRYER

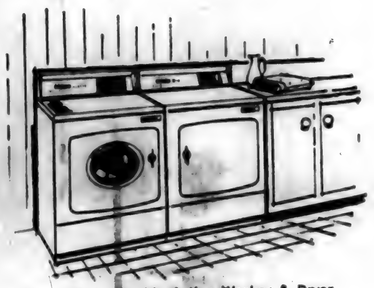

Heavy Duty Tumble Action Washer & Dryer
The most proven washer made since "1930" — your best buy

269.95 WASHER **219.95** WT DRYER

BIG SELECTION WESTINGHOUSE SMALL APPLIANCES

MOVE UP TO A FLAMELESS ELECTRIC RANGE

MOVE UP TO A FLAMELESS ELECTRIC DRYER

Witts TV & Appliance
Grabill, Ind. Ph. 627-5214

Rated No. 1 Self Cleaning Flameless Electric Range

269.95

With Exclusive No-Turn Speed Broil — Broil Both Sides at once — Seals in Juices and Flavor

FEBRUARY

L 933

NOTICE TO BIDDERS

The DeKalb County Eastern Community School District, Butler, Indiana, acting by and through its Board of School Trustees, and the DeKalb County Eastern Community School District Junior-Senior High School Building Corporation, Butler, Indiana, acting by and through its Board of Directors, will receive sealed bids for the construction of the new East side Junior-Senior High School as stipulated below.

Proposals will be received in the Kindergarten of the existing Butler Elementary School, Butler, Indiana, until 7:00 P.M., E. S.T. on the 18th day of March, 1969, at which time and place they will be publicly opened and read aloud. Any bids received after the above designated time will be returned unopened.

Proposals are desired for the following classes of work:

G—General Construction.
P—Plumbing Work.
H—Heating, Ventilating and Air Conditioning.
E—Electrical Work.
EQ A1—Library Equipment.
EQ A2—Miscellaneous Cabinet Work.
EQ A3—Carrells and Faculty Office Equipment.
EQ B—Science Suite Equipment.
EQ C—Language Laboratory Equipment.
EQ D—Home Economics Suite Equipment.
EQ E—Agricultural Laboratory Equipment.
EQ F—Arts and Crafts Equipment.
EQ G—Business Education Equipment.
EQ H—Industrial Arts and Vocational Agriculture Equipment.
EQ I—Gymnasium Bleachers.
EQ J—Gymnasium Backstops.
EQ K—Gymnasium Divider Curtains.
EQ L—Musical Instrument Cases.
EQ M—Platform Curtains and Equipment.
EQ N—Food Service Equipment.

In addition to the above separate proposals, a bidder may, at his option, also submit a combined bid of any combination of the above classes. Prospective bidders are advised that this is the identical project for which bids were previously received on January 16, 1968, but, on which, no contracts were awarded.

All work shall be constructed in full accordance with the "Bidding Requirements," "Contract Forms," "General Conditions," "Specifications for Workmanship and Materials" and the "Plans" as prepared by Maurer, Van Ryn, Ogden & Natali, Inc., Architects and Engineers, 312 Lafayette Building, South Bend, Indiana 46601.

All proposals shall be properly and completely executed on State Board of Accounts Form No. 96. The non-collusion affidavit shall be properly executed.

All proposals shall be accompanied by Form No. 96-A, Standard Questionnnire and Financial Statement for Bidders prescribed by the State Board of Accounts of Indiana, completely and properly executed.

Each proposal shall be accompanied by an acceptable bid bond, certified or bank officer's check made payable to DeKalb County Eastern Community School District Junior-Senior High School Building Corporation and/or DeKalb County Eastern Community School District for an amount of not less than five (5%) per cent of the total amount of the proposal, which bid bond or check shall be forfeited as liquidated damages and not as a penalty in case of failure of the successful bidder to enter into a contract and furnish a satisfactory performance bond in an maount equal to the contract price within ten (10) days after notification of the acceptance of his proposal. No bidder may withdraw his bid for and during a period of one hundred twenty (120) calendar days after the date and time set for the receipt of bids.

Each proposal and accompanying documents shall be sealed and endorsed as specified in the "Instructions to Bidders."

Each successful bidder shall be required to furnish the above-noted Owners a contract Performance Bond satisfactory to and made out to said Owners, conditioned upon the final completion of said buildings or the part thereof covered by the bid in accordance with and within the time provided in the contract thereof. The cost of said Performance Bond shall be paid by the Contractor and it shall be delivered to the Architect before entering upon the performance of the contract.

All contracts awarded will be conditioned upon and subject to the sale by the High School Building Corporation of securities in an amount sufficient to cover the costs of its share of the construction plus all incidental expense and will be subject to termination without penalty or liability at the option of the High School Building Corporation at any time after the date of execution in the event the said School Building Corporation shall determine that securities in the required amount cannot be sold. In the event the School Building Corporation fails to complete the required financing within one hundred twenty (120) calendar days of date and time bids are received, contractors shall have the right to cancel any such contract entered into without penalty or liability.

Each contractor shall pay not less than the scale of wages as approved pursuant to Chapter 319 of the Acts of the General Assembly of Indiana for 1935.

The Contract Documents, including Plans and Specifications, are on file at the offices of the following:

Maurer, Van Ryn, Ogden & Natali, Inc., Architects & Engineers, 312 Lafayette Building, South Bend, Indiana.

Superintendent of Schools, DeKalb County Eastern Community School District, Butler, Indiana.

Administrative Building Council, 100 North Senate Avenue, Indianapolis, Indiana

F.W. Dodge Corporation, Plan Room, Merchandise Mart, Chicago, Illinois.

F.W. Dodge Corporation, 4165 Millersville Road, Indianapolis, Indiana.

F.W. Dodge Corporation, 3325 North Anthony Boulevard, Fort Wayne, Indiana.

F.W. Dodge Corporation, 8244 Calumet Avenue, Munster, Indiana.

Construction League, Inc., 1456 North Delaware Street, Indianapolis, Indiana.

Builders Exchange of St. Joseph Valley, Marycrest Building, South Bend, Indiana.

Sean Photronix, 325 West Huron, Chicago, Illinois.

Responsible bidders may obtain Plans and Specifications upon application to the Architect upon deposit of Two hundred ($200.00) dollars for General, Mechanical and Electrical Construction and Fifty ($50.00) dollars for the various Equipment categories; said deposit shall be returned in full provided Plans and Specifications are returned in good condition to the Architect within ten (10) days after the bid due date.

The DeKalb County Eastern Community School District Junior-Senior High School Building Corporation and the DeKalb County Eastern Community School District reserve the right to reject any and/or all bids, and to waive any informalities or irregularities in the bidding.

DeKalb County Eastern Community School District
by Delbert C. Washler, President
Attest:
Wendell W. Cooper, Secretary

DeKalb County Eastern Community School District Junior-Senior High School Building Corporation
by Darrell O. Miller, President
Attest: Charles R. Ridge, Secretary

Dated at Butler, Indiana,
this 8 day of February, 1969 7t2

SIEGLER
"PATENTED-AUTOMATIC" OIL HOME HEATERS

CUT FUEL BILLS UP TO 50%!

A Siegler home heater will cut your fuel bills . . . actually pays for itself with the fuel it saves. Exclusive Inner Heat Tubes capture the "heart of the flame heat" others waste. You get more heat for your fuel dollar. And only Siegler gives you Super Floor Heat for cozy, warm floor comfort. No overheated ceilings. Powerful, built-in blower. Many more comfort and convenience features plus beautiful Siegler styling make Siegler your best buy—by far. Models to fit every need and every budget.

STOP IN—START SAVIN'

Fisher's CORNER MARKET
Spencerville, Indiana

Almost everybody has a friend who has heard "electric heat is expensive."

Clyde Platt knows better

"Our house in Ft. Wayne is 15 years old. We switched to electric heat 2 years ago and it's costing us less than the heat we had. No worries—no maintenance." Mrs. Platt loves it. "Some people think you have to be rich to have electric heat. Instead, you feel rich—and save money at the same time." The comfort of flameless electric heat is incomparable—but cost is comparable to other forms of heating. Let us prove it. Get a free estimate—from us or your Reddy Kilowatt Recommended Dealer.

MAIL TODAY

THIS ELECTRIC KNIFE FREE when a Reddy Kilowatt Recommended Dealer prepares a written estimate of the cost to convert your home to electric heating. There is no obligation.

Indiana & Michigan Electric Co.
2101 Spy Run Avenue
Fort Wayne, Indiana 46801

Name
Address
City
State Zip Code

INDIANA & MICHIGAN ELECTRIC COMPANY

MOVE UP to FLAMELESS electric heat

FEBRUARY

L 933

Want Ads

SAINT JOE CAMPER SALES—County Road 51. 10% down will hold at winter prices. Chaney & Juanita Ringler, phone 337-3334. R1, Saint Joe, Indiana. 6tf

INCREASE WHEAT YIELDS with liquid nitrogen from DeKalb County Co-op. 5t7

BEFORE YOU BUY—SEE US for your carpeting needs. Brown Furniture & Hardware, Saint Joe, Indiana

FREE WIG—HAVE A PRETTY Party in your own home. Phone 337-2325. 7t4

GUITAR LESSONS GIVEN BY appointment. Kathy Akey, phone 337 2276. 48t8

FOR SALE—1½ HP GASOLINE engine, pulley attachment. Exchange for muzzle loading rifle, old clocks or what have you. Grat Hall, 725 Putnam, Fort Wayne, Indiana. 7t2p

ELECTROLUX SALES & Service. 303 W. Maumee, Angola, Ind. 665-3561. . . 28tf

SEE KEITH DAVIS FOR 1969 Fords, Falcons, Thunderbirds—A-1 used cars—Ford trucks. Antwerp Sales, Inc., phone 419-258-7473, Antwerp, Ohio. Open evenings 'till 9:00 Monday through Friday.

ELECTRIC RUG SHAMPOOER for rent. $1 per 24 hours with purchase of shampoo. Brown Furniture & Hardware in little ol' Saint Joe.

SEE US FOR SPOUTING. HOY L. Bowser Store, Saint Joe, Ind

FEDERSPIEL DRAPERIES—custom made drapes, bedspreads. Fabrics, rods and supplies. R1, Spencerville, Indiana. Phone 238-4518. 2tf

LET US ESTIMATE YOUR spouting needs. Brown Furniture & Hardware, Saint Joe, Indiana.

BUSINESS OPPORTUNITY—Needed—10 ambitious couples with a desire to build a solid business of their own with an unlimited future. We train. Write P.O. Box 84, Saint Joe, Indiana 46785. 7t4

FOR SALE—5 LOTS, $2,500.00. Also 2 bedroom home, $7,500.00. Phone 337-2442. 7t1p

GENERAL STORE—DOING very good business, up in north country. Owner retiring. Land contract. Write Box 51, Boyne City, Mich. 49712.

CHESTER WHITES—CHESTER White hog sale March 3, 1969, 12:00 noon. 50 boars, 80 open gilts. Sonoray data, weight for age. Home of Charger Supreme sire of International Grand Champion barrow. Chesters tops for cross-breeding, growth, meat, prolific. Parkison & Rodibaugh. Fact filled catalog free. Rensselaer, Ind. 47978. Phone (219) 866-3154.

FOR SALE—SERVICE AGE meat-type Hampshire boars and open gilts. Slaughter information available. Large selection. Richard Wooden, Cassopolis, Mich. RR3. Phone (616) 445-2198.

—PRECISION—
SAW FILING
—All Work Guaranteed—
Hand, Circular, Band, all types including Carbolay—
Let us file your saws. They'll cut better when they're filed by machine with unvarying mechanical accuracy. Try our work—see how much faster, cleaner, truer and easier your saws can cut.
HOWARD L. McMAKEN
Saint Joe Ph.337-2854

FLESHER ELECTRICAL CONTRACTING
RESIDENTIAL and COMMERCIAL
WIRING and REPAIR
337-2271 or 337-2270

LISTINGS NEEDED
—throughout the Tri-State area—farms, suburban and city properties. Give us your listing now for our Spring and Summer Catalog in which each property has a photo of the improvements and description of the land and improvements. We sold more real estate in 1967 than in any previous year of the more than 40 years we have been in the real estate and auction business. Free appraisal on your property without any obligation. Licensed in Ohio, Indiana and Michigan.
DAY'S REAL ESTATE & AUCTION
3941 LIMA ROAD, FORT WAYNE — 483-4291
EDGERTON, OHIO — 298-2382
CAMDEN, MICHIGAN — 368-2186

CHRYSLER - PLYMOUTH and The Best In Used Cars
EXPERT BODY WORK
24-HOUR WRECKER SERVICE "WE HURRY"
R. L. HOLBEN AUTO CO.
Auburn, Indiana Phone 925-3010

POWERVAC
FURNACE CLEANING & SERVICE
Cleans furnace, air ducts, registers, chimneys from ash pit to chimney top in less than an hour. No dirt or mess in house or basement. Giant power vacuum draws all dirt to truck hopper.
ARNETT'S HEATING
Phone 337-2880

RAYLE'S BODY AND PAINT SHOP
Damage Repair Sprayed-on Vinyl Tops
FREE ESTIMATES PH. 337-3385
SAINT JOE, INDIANA

- FOR SALE -
2 good 3-bedroom homes in Saint Joe!
Strombeck Real Estate
337-3325 Free appraisals

HEP'S DAIRY STORE
SAINT JOE INDIANA
Open Monday thru Saturday 8 to 8
Sunday 11:30 AM to 7 PM
FRIDAY-SATURDAY SPECIALS
Parrot roasted sausage 79¢
Perfection bread 4-89¢

Public Auction

Located east of Auburn, Indiana, about 7 miles on State Road 8, then south on road 55 about 1 mile.

Saturday, Feb. 15

SALE TIME 1:00 P.M.

FARM EQUIPMENT

John Deere diesel 4020—MODEL 620—Ferguson to 30—John Deere Model 42 nine foot combine.

1965 John Deere diesel 4020 tractor has wide front, inner lock wheels, 3 point hitch, large tires, front and rear weights and set of duals, weights and duals sell separate, tractor has 1400 hr. use; Ferguson to-30 tractor in good condition, snap-on duals sell separate; John Deere 620 tractor (1958) with narrow front, 3 point hitch, good tires and good tractor; John Deere 9 ft. model 42 pull type combine, like new (PTO), also straw chopper; John Deere 4-row front-mount cultivators, 3 years old; John Deere (1967) 5-16 three point hitch plow (like new heavy duty) trip back with sealed bearing coulters; John Deere 14 ft. wheel disk, only 2 years old; John Deere 227 corn picker; John Deere model 45 loader; John Deere model N manure spreader PTO; New Idea 12A manure spreader; John Deere four row corn planter, 5 years old, model 494 with pump and liquid spray; John Deere 4 bar steel wheel tractor hay rake; 16 ft. harrowgator (spike) bought new in 1968, on wheels and folds up; 16 ft. spring drag, 2 years old, folds up on wheels; John Deere 4 section rotary hoe (good pickup type); John Deere wagon and high side flat bed rack for bale thrower (will sell separate); one other rubber tire wagon and Kill Bros. gravity box, sells separate; 32 ft. Universal single chain elevator; 36 ft. New Idea double chain elevator, 1½ hp electric motor; Universal portable drag; 8 ft. John Deere KBA disk; 3 bottom 3 point Oliver plow with trip back; 13 hole Oliver drill; 3 point hitch for model A John Deere tractor; 5 hp lawn mower; 28 ft. elevator with electric motor; PTO fuel oil burner grain dryer, cattle hay feed bunk on rubber tire wagon; only a very few small items.

1947 DIAMOND T 1½ TON TRUCK—good grain bed and tires.

Mr. & Mrs. James Warstler

OWNERS

TERMS: Cash. Not responsible for accidents.

AUCTIONEERS—Kruse Real Estate & Auctioneers, Inc. (Russell, Dean, Dennis and Daniel Kruse, Owners), 300 block South Union Street, Auburn, Indiana. Phone 219-925-4004. Contact our office for professional appraisal. Quick cash on a specified day.

Public Auction

Located southeast of Auburn, Indiana, on County Road 45. Go to corner of County Road 60 and County Road 45, then south on County Road 45 about ¼ mile on east side of road.

Saturday, Feb. 22

SALE TIME 1:00 P.M.—HOUSEHOLD GOODS
2:30 P.M.—FARM EQUIPMENT

HOUSEHOLD GOODS—APPLIANCES

GE 12" portable television; GE 26" television with swivel base; 20" GE electric window fan; GE tabletype radio; GE double bed electric blanket; GE single bed electric blanket; GE electric skillet; table lamps; kitchen dinette set with 4 chairs and extra leaf; kitchen stool; mahogany bookcase 38" wide; sofa; 2 overstuffed gold chairs; upholstered swivel rocking chair; overstuffed chair with down-filled back and hassock; 2 end tables; round card table with 4 chairs; 20 volume World Book Encyclopedia; other miscellaneous books; 20 "old time" long play records; twin bed box springs and mattress; homemade vanity; wrought iron stool; clothes hamper; serving tray on wheels; round wall mirror; pictures; throw rugs; 26" boy's bicycle, just like new; kitchen utensils; miscellaneous dishes.

FARM EQUIPMENT

JOHN DEERE 2010—JOHN DEERE 60—PLANTER—COMBINE

1961 John Deere 2010 tractor; new hydraulic pump, recently spent $300.00 on new pump and other repairs; 1952 John Deere 60 tractor with good rubber; heat houser for John Deere 60; 3 bottom John Deere mounted plow; 3 bottom No. 8 International pulltype plow with Lanta coulters; 2 way cylinder for hydraulic system; John Deere No. 30 pulltype combine auger header and PTO; John Deere 12 hole grain drill, horse drawn with fertilizer and grass seed attachment; Ford mounted 7 ft. mower; Ford 2 row cultivators; 4 row 1961 Oliver corn planter; tractor manure spreader on rubber; Dunham 8 ft. wheel disc; 3 section spring tooth drag; 3 section spike tooth drag; all steel Sears trailer with stock rack, 4x8 ft. bed; Sears wagon with grain bed; 150 gallon gas tank on stand; Remington chain saw with new chain; power lawn mower, only 2 years old; saws; scythe; large crow bar; chains; 50 burlap sacks; 22—2"x8"x22' long used lumber; storm windows; window sash; wood fence posts; steel posts; other used lumber; shovels; hoe; rakes; post driver; post digger; 5 bushel tractor seeder, runs by power take-off; Cyclone hand grass seeder; extension ladder; gas cans; funnels; extension cords; 3 gallon garden spray; 1-3 hp capacitor motor; ½ hp capacitor motor; well pump with ½ hp motor; clastrator; hypodermic needle for livestock; air punch; lightning rod cable; 5' and 6' step ladders; fence charger; miscellaneous farm items.

Herbert Mertens

OWNER

TERMS: Cash. Not responsible for accidents.

AUCTIONEERS—Kruse Real Estate & Auctioneers, Inc., (Russell, Dean, & Dennis Kruse), 300 block S. Union Street, Auburn, Indiana. Phone 925-4004. Contact our office for professional appraisal—quick cash on a specified day.

FEBRUARY

L 933
292

Absolute freedom of the press to discuss public questions is a foundation stone of American liberty.
—Herbert Hoover

The Saint Joe News

VOLUME LXXXIV — Saint Joe (DeKalb Co.), Indiana — Thursday, February 20, 1969 — NUMBER 8

Indiana State Library

Around the Town

WITH THE EDITOR

A couple of weeks ago when I mentioned reminiscing with Mark on the way home from the circus, it prompted Pauline Baumgartner to call me on the phone and comment about fond memories of the past. Betty Brown also commented about her memories as far as Saint Joe is concerned, remembering the good old days, not too far gone, when coming to town was still a treat for rural boys and girls, and seeing the free movies at Saint Joe was a particular treat.

"Everybody came to town on Saturday night," Betty said. And she remembers her girlhood days when she visited in the house we now live in.

The free movies were still going when we came to Saint Joe in 1948. At that time they were being shown in the area between the town hall and what is now Hep's Dairy Store. I can remember that, as a newcomer, I assisted in a small way in erecting or repairing (I forget which) the large wooden backboard on which the movie screen was hung. I remember Clifford Billow with a hammer in hand asking how the top board lined up before nails were driven. I said it was crooked, raise one end a little. When they checked, it was level and Cliff said, "Well, the new editor has a good eye."

Then the movies were shown on Wednesday nights with Forrest Harding of Auburn providing films and the projector. Originally the businessmen used their own projector, but it got out of repair. The location was changed, too, movies being shown in the early fifties on the lot just across from the hardware and furniture store. Still later, the conservation club took over the movies and used the conservation grounds for a "theater." Frosty Brattain was the projectionist, then.

When did the movies stop?!?

Rush Holtzberg apparently is responsible for the thorough cleanup job done in the basement of The Unicorn. I was down there Tuesday, checking on the drain and sump pump problem in the building, and I know the basement looks a heck of a lot better than it did before Rush got busy. Maybe he had helpers; I don't know who they were, if he did. But anyhow, it's a lot neater now in the basement.

Gertrude Reinhart brought in the article about the trip she and Pock took out west. She didn't include an interesting sidelight about the trip.

You know how it is when you are traveling, you start conversations with strangers for the pleasure of their company and often find common interests to share. Well, the Reinharts got into a conversation with a couple who got on the train at Albuquerque, New Mexico. The other couple was also on a western pleasure trip. The gentleman ultimately asked the Reinharts where they were from and Gertrude said Fort Wayne, figuring as most of us do that the large city will locate "home" quicker than the exact small town or community name. The man said, "You don't happen to know of a little town called Saint Joe, do you?" Of course, he was immediately informed that the Reinharts are from here. The man turned out to be Von Knisely who was born at Saint Joe around 1908 and lived here until he was five years old, at which time the family moved. He and his wife now live at Ypsilanti, Michigan, and they have four daughters.

Do any oldtimers remember him?!?

Not to detract from the presentations made by the other three faculty members, but after Tuesday's P.T.O. meeting I have the impression that Kathleen Flesher is a "hard nose" when it comes to her English classes—and we're fortunate to have her on our faculty at Riverdale.

All Ages Invited To Make Use Of The Unicorn

—by Ken Mathes

The Unicorn has several announcements to make this week.

We want to thank Thelma Holtzberg, Pat Roberts and Sally Wolfe for planning our bake sale. We are very grateful to everyone who contributed, as well as those who came to buy. We made $43.15! This puts The Unicorn out of the red; now we will be able to grow, and plan for the future.

We had an attendance of 50 at last Sunday's afternoon dance. We have selected "The Verse" and the "Dunhill Union" for house bands. They will be appearing on alternate Sundays from 2:00 to 6:00 p.m. "The Verse" consists of Clinton Politti, guitar and sax; John Politti, guitar and bass; Glen Politti, drums; Glen Newman, sax; Jeff Paske, vocal. In our opinion, these are the best bands we have had.

We will open The Unicorn from 1:00 to 5:00 p.m. beginning Wednesday, February 26, and every Wednesday afternoon thereafter, to the men of the community. We have mailed 40 personal invitations to retired men, the remainder of you fellows come on down and join them. We will furnish a deck of cards and coffee. No charge, of course.

If the ladies are interested in using the club for cards or bingo games, please call me, Ken Mathes, at 238-4531, or my assistant, Dave Hubbard at 357-2944. We will arrange to open an afternoon for them.

We hope to make our club serve all age groups, not just teenagers. Let us know your ideas.

Next Sunday we will feature The Dunhill Union from 2:00 to 6:00 p.m.

See you there, guys and gals.

Historical Booklet Sale Ends Monday

John Martin Smith, DeKalb County Historical Society publications chairman, has announced that retail sales of "Pioneer Sketches of DeKalb County" will end Monday, February 24, 1969. Copies may be purchased until that date at the following locations throughout the area:

Saint Joe—The News Office.

Spencerville— Fisher's Corner Market.

Butler—Knisely National Bank and Record-Herald Office.

Auburn—Auburn News Stand, City National Bank, Auburn State Bank, People's Savings & Loan, Auburn Federal Savings & Loan, Auburn Printing Company.

Waterloo—Citizens State Bank.

Garrett—Garrett State Bank, People's Savings & Loan.

Price of the book is $2.75.

Mr. Smith stated that the book has been very well received and the public sale has been held open longer than originally planned due to the great interest in the book. Many persons have indicated their intention to purchase a copy but have put off doing so. After the public sales end next Monday, copies may be purchased by mail by sending a check for $2.75 to: Pioneer Sketches, P.O. Box 148, Auburn, Indiana 46706.

100 Attend PTO Tuesday

—Irma Camp, Reporter

One hundred persons attended Tuesday's meeting of the Riverdale P.T.O. held in the school cafetorium.

Mrs. Connie Hollabaugh, vice president of the organization, called the meeting to order and led the pledge to the flag and the Lord's Prayer.

Secretary Mrs. Jerry Keener gave her report of the previous meeting and, treasurer Mrs. Franklyn Sechler presented the financial report.

Bud Shockley gave a report from the Ways and Means Committee which had been authorized to make use of P.T.O. monies in whatever way it saw appropriate. The committee has, therefore, designated all funds, except approximately $4.00, to be spent for books or film strips.

To replenish the treasury for next year's officers, a bake sale will be held at the March meeting with all parents and patrons asked to participate.

Mrs. Jack Bowser and Mrs. Norman Morr will be co-chairmen of the March bake sale.

Mrs. Sechler has made special note that P.T.O. funds have been used totally in the past year for Riverdale school needs.

Mrs. Max Markle gave a report as chairman of the Room Mothers Committee. She thanked mothers and Principal Rader for their cooperation in holding classroom parties.

Mr. Rader then introduced the four faculty members who in turn presented a brief resume of certain areas of Riverdale's educational program. Mrs. Freida Guilford reviewed the challenges offered the student in the reading program, starting in the first grade. Mr. Forrest Bevington reviewed the physical education program in the school, limited in its scope due to lack of facilities and time. Students Leo Carper, Jr., Mike Mansfield and Paul Roberts assisted Mr. Bevington in the demonstration. Mrs. Kenneth Flesher reviewed some of the most common errors in the use of the English language, after which Mr. Richard Snyder showed a filmstrip to demonstrate the current events aspect of the social studies program in the junior high.

Room 8B was the winner of the attendance contest.

Refreshments and a social hour concluded the meeting.

Music Winners

The Eastside High School students entered in the Indiana State Solo and Ensemble Contest held at Butler University last Saturday in Indianapolis were highly successful in the competition.

Soloists who received "I" or "superior" rating were as follows:

Reva Armstrong, alto saxophone; Peter Foster, oboe; Lorene Laux, piano; Peter Foster, bass voice.

Other solo contestants and their ratings were:

Lorene Laux, clarinet, II; Nila Willibey, alto saxophone, II; Vicki Sherer, piano, II.

The Girls' Large Ensemble received a I rating. Members of this group are:

Sheila Reinoehl, Lynnan Lake, Lynda Church and Joananne Ervin, 1st soprano; Lorene Laux, Kay Hollinger and Judy Lake, 2nd soprano; Sandy Bissell, Gay Parshall, Nila Willibey, Eva Baker and Reva Armstrong, alto.

Two other vocal groups, the Girls' Small Ensemble, composed of Lorene Laux, Lynnan Lake and Nila Willibey, and another Girls' Small Ensemble, whose members were Reva Armstrong, Cheryl Hose and Sheila Reinoehl, received a II rating.

In the instrumental division, the Large Woodwind Ensemble received a I rating. Members are:

Sandy Bissel and Vicki Sherer, flute; Peter Foster and Debbie Smith, oboe; Lorene Laux, Sheila Reinoehl, Karen Laub, Stephanie Koch, Bernard Pleusik and Toni Atwood, clarinet; Diane Sebert, alto clarinet; Kathy Smith and Dalene Armstrong, bass clarinet; Craig Parshall, contrabass clarinet; Reva Armstrong and Nila Willibey, alto saxophone; Dick Lane, tenor saxophone; Rick Fuller, baritone saxophone; Janelle Moore and Sandy Kelham, bassoon.

The saxophone quartet, Nila Willibey, Anne Marie Washler, Dick Lane and Rick Fuller, received a II rating.

Sandy Bissell, Peter Foster and Sheila Reinoehl, members of the miscellaneous woodwind trio, received a III rating.

These music students brought to Eastside a total of 46 gold medals and 13 silver medals.

The Music Department is most grateful to all parents and friends who furnished transportation and support to the contestants.

Inadvertently omitted from last week's list of I ratings at the Bishop Luers contest was the Junior High Ensemble, whose members are Jeff Diciman, Clifford Shultz, Scott Parshall, King Oberlin, Ron Lorentzen, Beth Myers, Ruth Angelone, Michelle Long, Tammy Sherer, Georgianna West, Kristine Foster and Mary Mayer.

Also, Ruth Angelone received a I rating in piano Group IV.

Petition Being Circulated In Two School Districts For Merger

A petition is currently being circulated in both the eastern and central school districts of DeKalb County, requesting the consolidation of the two districts into one. The petition and its request have been prepared under the terms of Section 12 of Chapter 226 of the Acts of 1949, as last amended by Section 2 of Chapter 261 of the Acts of 1959. (Burns Ind. Annot. Stats. sec. 28-2442.)

Registered voters residing in the two school districts are eligible to sign the petition. When the number of signers in each district reaches 5% of the total vote cast in each district for Secretary of State of Indiana at the 1968 election, the petition is valid for presentation to the respective school boards for action.

The petition establishes the makeup of the proposed newly-created school board by utilizing the present Central United district's selection of members and adding one member from the city of Butler and one from the total township area of the present eastern district with the exception of Butler. Thus the proposed board would be made up as follows:

1. City of Auburn.
2. Fairfield and Smithfield townships.
3. Grant and Richland townships.
4. Union and Jackson townships with the exception of the City of Auburn.
5. City of Butler.
6. Concord, Stafford, Troy, Newville, Spencer and Wilmington townships with the exception of the City of Butler.
7. At large.

It was stated in this paper two weeks ago that the petition would directly mandate a referendum on the consolidation question. The statement was partially in error. The petition is a request for consolidation, not for a referendum. However, a referendum is provided for under the act of 1949 should the petitioners' request not be followed or should there be a remonstrance against the actions of the school boards in carrying out the petitioners' request.

Though the name of the district is partially established under the Indiana statute, it is still possible to utilize the name of the central district as it is currently in popular use, incorporating it in the statute's designation of such a new district as a metropolitan school district. However, under the act, the official and final designation of the name is the duty of the newly-formed school board.

The possibility of the current petition was announced a few months ago, and the circulation of the petition comes on the heels of a scathing three-page letter sent to the entire eastern school district by Superintendent Kenneth Cole, singling out the Riverdale area and particularly the editor of the Saint Joe News and alleging or infering their responsibility for not getting a proposed new junior-senior high school under construction.

At a public meeting last Thursday, it was voted by a slight majority to circulate the petitions.

Visitors at the meeting, in an unofficial capacity, were Robert Ball, president of the DeKalb County Central United School District board of education, and Mr. Donald Mefford, legal counsel for the central school district.

GIRL SCOUT TROOP 29
—Candy Richmond, Trop Scribe

The Saint Joe Girl Scout Troop 29 met Tuesday at the Lutheran Church in Saint Joe. The Flamingo Patrol opened the meeting with a flag ceremony. The troop discussed their play for the coming Scouts Own, also a discussion on the song test at Auburn February 22. The troop worked on their bracelets for a badge project. A closing ceremony was held and the girls dismissed.

SPENCER TWP. EXTENSION HOMEMAKERS CLUB

The Spencer Township Extension Homemakers Club met Tuesday, February 11, in the home of Lois Fisher at noon.

Nine members and one guest enjoyed the delicious luncheon in Valentine motif and the exchange of surprise packages wrapped in the traditional color of the day.

During the business meeting, the president read excerpts of a letter from Marian Adair, wife of Cong. E. Ross Adair. Chairmen of committees gave reports and plans for coming meetings were discussed. The lesson for today was a resume on the five courthouses which have served DeKalb County since 1836.

For the response to roll call, each named her favorite president, giving a few facts concerning his life and her reasons for her choice. This proved to be both entertaining and informative.

Coins for friendship were collected and the meeting closed with a Chinese auction for birthdays during February to April inclusive.

The March 11 meeting will be at the home of Hermices Wilder, who will be hostessing for her mother, Gladys Hart.

FEBRUARY

L 933

Blazers Lose

by Phil Miller

Eastside's Blazers lost two close games over the past weekend, as the Hamilton Marines edged the Blazers 67-62, and Carroll's Chargers won 70-62. In both games the Blazers were either ahead or tied in the last quarter, but errors and crucial missed shots kept them from winning. Since both Hamilton and Carroll have fine teams, Eastside's play was really respectable, but not quite good enough to nail down a win.

Against the Hamilton Marines, the Blazers moved into an 18-14 lead at the end of the first quarter, dropped behind to 37-33 at the half, and regained the lead at 48-47 before Blomeke of Hamilton was fouled as the third period ended. He made both free throws to give his team a 49-48 lead to carry into the final quarter. The lead changed hands several times in the next 5 minutes, but Hamilton moved ahead to stay in the last three minutes. Keith Kessler paced the Blazers with 22 points, while sophomore Charlie Ross was the only other Eastsider to score in double figures, totalling 11. Kessler and Ross had 15 and 13 rebounds, respectively.

The Blazer B-team lost to Hamilton 43-34.

The Carroll game was almost a carbon copy of the Hamilton contest as Eastside held a first-period 18-14 lead, dropped back to a halftime disadvantage of 33-30, and moved even at 45 after three quarters. In the fourth period the Blazers couldn't quite find the go-ahead basket, although they were tied and were within one point several times. Late in the quarter, the Blazers were forced to go without Kessler and Ross, as Kessler twisted an ankle and Ross fouled out. Ross and John Kochert were the leading scorers for eastside with 14 and 11. Kessler pulled down 10 rebounds to lead in that department.

The Blazer reserves lost to Carrol, 60-32.

The Eastside Varsity hit on 21 field goals and 20 free throws both nights, hitting 30 percent from the field both nights, and 67 and 77 percent at the free throw line.

Friday night, the Blazers carry a 6-11 record to Woodlan for a previously postponed game with the Warriors, the current conference tourney champs. Saturday, the Blazers go to Monroeville to play a return game with Heritage, which will not count in the ACAC standings.

EASTSIDE 62			
Wasson	3	2	8
Ross	3	5	11
Kessler	7	8	22
Kochert	3	1	7
Miller	1	0	2
Simanton	1	3	5
Ridge	0	0	0
Ginder	2	1	5
Seltenright	1	0	2
Totals	21	20	62
HAMILTON 67			
Ford	3	2	8
Knox	3	1	7
Oberlin	10	4	24
Blomeke	3	5	11
Hamman	4	0	8
Barnett	2	1	5
Presley	2	0	4
Totals	27	13	67
EASTSIDE 62			
Kochert	4	3	11
Ross	5	4	14
Kessler	3	3	9
Ginder	1	3	5
Seltenright	0	1	1
Wasson	1	2	4
Simanton	4	2	10
Ridge	2	0	4
Miller	2	0	4
Knox	0	0	0
Totals	21	20	62
CARROLL 70			
Hilger	2	2	6
Mills	7	8	22
McComb	5	4	14
Warner	1	2	4
Kinsaid	3	1	7
Briggs	4	4	12
Trahin	2	1	5
Totals	24	22	70

Junior League

—by Forrest Bevington

"Kill the umpire" became the the battle cry as the Saturday Junior League games were played with spirit, desire, and broken hearts.

Team 2 had many chances in trying to win, but the ball would not fall through the hoop. Team 3, with the fine play of Rick Rinard, ran out the clock winning 29-20.

Team 4, trying to even their slate against Team 1, missed 18 free throw chances. The final score was 29-28. Leo Carper was high scorer for the winners, while Tom Hallobaugh led all teams with 22 points.

TEAM 1 29			
Fisher	3	1	7
Kuchert	2	3	7
Rediger	2	0	4
Roberts	1	1	3
Carper	4	0	8
Watson	0	0	0
Totals	12	5	29
TEAM 4 28			
Hollabough	10	2	22
Depriest	1	0	2
Bohl	1	0	2
R. Manafield	1	0	2
Laub	0	0	0
Loy	0	0	0
Totals	13	2	28
TEAM 2 20			
Hansen	2	2	6
Diemer	2	0	4
Hoover	2	0	4
M. Manafield	1	0	2
Knisely	1	0	2
Doll	0	0	0
R. Smith	0	0	0
Hassani	0	0	0
Totals	9	2	20
TEAM 3 29			
Kagey	2	0	4
Hood	0	0	0
Bevington	3	1	7
Rinard	7	1	15
Conley	1	1	3
Seehler	0	0	0
Wells	0	0	0
Totals	13	3	29

Reinharts Back Home

The Walter Reinharts have returned from California where they flew a month ago to visit with Roger; Rock and family including a new granddaughter, Dawn Renee, of Los Angeles; and Rita Penny and family of Oakland. All were found in good health and send greetings to their friends back home.

Other points of interest visited by the Reinharts while in western states were: Berkley Campus; several productive valleys of orange and lemon groves; the Santa Barbara coast; mud slides of Los Angeles; Disneyland; Marineland; Busch Gardens; Knotts Berry Farm; Art and Movieland Wax Museum; Farmers Market; Griffith Observatory; San Diego Zoo; and Tijuana, Mexico. They also visited all decks of the helicopter ship, the USS Princeton, on which son Rock had just returned from eight months' duty.

On the way home by bus, they visited Hoover Dam, Las Vegas, and the Grand Canyon. They boarded the Santa Fe train at Flagstaff, Arizona, for Chicago, and flew then to Fort Wayne, met there by son Randy who, with the help of Merlin Simanton, kept the home fires burning during the trip.

The Reinharts report a "wonderful time with the children," enjoying the beautiful western sights—but glad now to be "back home again in Indiana."

KRUSE
REAL ESTATE
FARM and RESIDENCE
LISTINGS NEEDED
Bob Walter,
Salesman
PHONE 925-0004
WATERLOO, INDIANA

High Fashion At Ground Level

The beauties who work for American Airlines at ticket offices and terminals throughout the United States now have a choice of a red or blue dress with contrasting, stand-up collar. Ticket agents wear silver necklaces and corporate medallions (center.) with red, white and blue hairbows. Passenger service representatives — the young ladies who greet passengers arriving at the terminal — wear red tams and capes lined in white.

NEWVILLE TWP. HOME DEMONSTRATION CLUB

—Katheryn Krier, Reporter

The Newville Township Extension Homemakers Club met Wednesday, February 12, in the home of Dorine Singer with Hazel Nicholls as co-hostess. A carryin dinner was enjoyed during the noon hour.

The president, Zella Collins, opened the afternoon meeting by reading a verse entitled, "Commitment." History of the song of the month, "America," was read, followed by all singing the selection. Devotions were read by Charlotte Rimmel, followed by a prayer.

19 members answered topics roll call. Special reports were: a Lincoln editorial by Cynthia Sipe; and a narrative from DeKalb County early history, by Leta Shaffer. Other reports were by the secretary, treasurer and trip committee.

"Happy Birthday" was sung to Anna Hursey, Cynthia Sipe, Hazel Nicholls and Leta Shaffer, and a happy anniversary to Elsie Meek, Elva Hook and Irene Emenhiser. The 1969 budget was read, altered then approved. Ways and means chairman Dorine Singer read a list of coming projects, which include a bake sale, pound sale and a produce auction.

A thank you note was received from 4-H leader Betty Miller. A thank you letter for a Christmas ditty bag was received from a Vietnam service man and read by treasurer Elva Hook. Collections were taken and cheer cards signed for shutins. Secret pal gifts were distributed. The meeting closed with the singing of "The Star Spangled Banner."

During the recreation period, feet were measured at 1 cent an inch. A magazine ad contest was conducted by the hostess.

The March 18 meeting will be held in the home of Elsie Meek. Don't forget the craft school in Auburn February 27.

Mental Hospitals Seek To Improve

A report from the state mental health branch of the Indiana Department of Mental Health, dated January 10, attests that Indiana mental hospitals are making a determined effort to improve their performance.

Total figures from all state mental hospitals and training centers for the retarded how that they had fewer people enrolled and a lesser number of patients in the house on December 30 than last year. Yet during the first half of the fiscal year (July 1 through December 30) more patients were admitted, discharged, placed on convalescent leave, and placed on family care than last fiscal year.

The box score for these figures in 12 mental health institutions:

July 1 to December 30, 1967: admissions - 2376; discharges - 2096; convalescent leaves granted - 1066.

July 1 to December 30, 1968: admissions - 2401; discharges - 2393; convalescent leaves granted 1431.

December 30, 1967: enrolled 18,204; present - 13,541; on convalescent leave - 1539; on family care - 677.

December 30, 1968: enrolled - 17,289; present - 915; on convalescent leave - 1662; on family care - 139.

People, Spots In The News

WATER RESISTANCE of watches is checked in Bulova chamber that simulates pressures of 665 - feet - deep water.

JEANNE WILBAR decided even Miami Beach was cold enough, one morning, to call for a fur!

CAPT. RANKIN (Robert) of Goshen, Ind., shows 19 medals he won flying 100 missions over Vietnam in six months.

IT'S THEIR BAG! A couple of alligators take a funny siesta at Houston's Herman Park zoo.

FEBRUARY

L 933

Sectional Tickets On Sale; Team Draws 'Bye'

The schedule for the tournament:

SESSION 1: Wed., Feb. 26

Game 1, 7:00 p.m.: Garrett Railroaders vs. Hamilton Mariners.

Game 2, 8:15 p.m.: DeKalb Barons vs. Prairie Heights Panthers.

SESSION 2: Thurs., Feb. 27

Game 3, 7:30 p.m.: Angola Hornets vs. Fremont Eagles.

SESSION 3: Sat., March 1

Game 4, 2:30 p.m.: EAST SIDE BLUEJAYS vs. Winner of Game 1 (Hamilton or Garrett).

Game 5, 1:45 p.m.: Winner of Game 2 vs. winner of Game 3.

SESSION 4: Sat., March 1.

Game 6 (Championship), 8:15 p.m.: Winner of Game 4 vs. winner of Game 5.

The champion will participate in the Fort Wayne Regional Tournament March 8.

Eastside High School ticket sales for the 1969 DeKalb Central Section Basketball Tournament will be held as follows:

Thursday, February 20, 8:00 a.m. until 1:00 p.m. (A limit of two tickets per person in this group.): 1. Varsity players, varsity cheerleaders, and varsity managers for their parents. 2. Athletic personnel. 3. Administration. 4. School board. 5. High School faculty.

Thursday February 20, 1:00 p.m. until 5:00 p.m., and Friday, Feb. 21, 8:30 a.m. until 1:00 p.m. (limit 1 per person). 1. Second team members and cheerleaders. 2. Student season ticket holders.

Friday, Feb. 21, 1:00 until 4:30 p.m. 1. Adult season ticket holders. If there are not enough tickets for all adult season ticket holders, a drawing will be held at 4:00 in the gymnasium.

Monday, Feb. 24, 8:30 a.m. until 1:00 p.m. 1. Student non-season ticket holders.

Monday, Feb. 24, 1:00 to 5:00 p.m. 1. Adult non-season ticket holders.

Tuesday, Feb. 25, 8:30 a.m. to 4:00 p.m. Open sale if any tickets remain.

The packet of four session tickets will cost $3.50.

Lions Club

by Frank Amrein

There were 44 present at the Ladies Night meeting February 10.

Howard Timmerman, chairman for this dinner meeting, engaged a room at the Gerber Haus Motel. Following the dinner, president Bob Wilder told us that William Staman, one of our past presidents, would be 85 Wednesday, so everyone joined in singing "Happy Birthday" and wishing him many more.

President Bob gave Richard Crow and Willard Maxwell each a Lioness pin and they in turn pinned them on their wives. He also read a letter from the Leader Dog organization thanking us for our recent donation.

Chairman Timmerman then introduced the speaker of the evening, Mr. James Hunnion, a native of Ohio, graduate of Ohio State University, former jet fighter pilot and now home office sales consultant for the Lincoln Life Insurance Company. His speech consisted mostly of jokes and numerous stories. He did speculate on way we became Lions and concluded that it was the combination of fellowship, the good times and the worthwhile projects that we work on.

Just before closing the meeting Mr. Timmerman and the president drew a name, and Mrs. Karl Hart won the floral centerpiece.

Honor Roll Riverdale

RIVERDALE—3rd Six Weeks

HONOR ROLL

Grade 6—Tony Keeler, Nancy Laub.

Grade 7—Eddie Beerbower, Rita Fish, Theresa Kern, Lori Resor.

HONORABLE MENTION

Grade 8—Charles Curie, Gail Isaacson, Cheryl Ransom, Carol Schrock, Kay Strombeck.

7th Grade—Ann Berry, Naomi Cook, Deborah Culbertson, Terrence Dermott, Jayne Dwyer, Ervin Fetters, Tim Hollabaugh, Anita Inlow, Dale Miller, Ricky Walters.

Did you know

—that Marc Beebe (above) the oldest son of Mr. and Mrs. Glenn Beebe of 1 Auburn, entered the service February 7 and is taking basic training at Fort Knox. His address is: Pvt. Michael J. Beebe US 55 950 850, Co. B, 19th Bn., 5th Trg. Bde., USATC, ARMOR, Plt. 1, Ft. Knox, Kentucky 40121.

—that PFC James L. Derrow, 21, son of Mr. and Mrs. Glen Derrow of R3 Auburn, was honored January 31 in Vietnam as he was awarded the Bronze Star Medal for heroism in action against enemy forces December 15, 1968.

—that enrollment of full time credit students for the spring semester at IU-Fort Wayne is up 16 per cent over the same period last year.

—that Cong. E. Ross Adair has re-introduced a bill to make the 1970 census a "head count" and only that. Expanding areas of questions in the census in past years have been virtual invasions of privacy.

—that Mr. and Mrs. Larry Barber are parents of a 9 lb. 7¼ oz. son, born February 3 at Bloomington. His name: Christopher Patrick. The Harvey Carrs of Saint Joe are maternal grandparents.

—that President Nixon has ordered government agencies to make all statistical reports available to the public within two days of their compilation. Previously, there has been a tendency to hold back reports for political or bureaucratic reasons. "We're going to see that figures aren't put out for the convenience of some Cabinet officer making a speech," said Arthur F. Burns, the President's adviser on domestic affairs.

—that spectacle, romance, and light-hearted songs dominate the screen of the Henry Ford Museum Theater Sunday, February 23. The Famous Early Movies Series is presenting "Dames," a 1934 production typical of the frothy musicals of the depression era. The film stars Dick Powell, Joan Blondell, Ruby Keeler, and Zazu Pitts.

—that Mr. and Mrs. Forrest Rowe of Butler wish to announce the engagement and coming marriage of their daughter, Rita Mae, to James Leo Swary, son of Mr. and Mrs. Leo Swary of R1, Saint Joe. The couple are planning an April wedding.

—that Ronald K. Richmond, USN, son of Mr. and Mrs. Kenneth Richmond of R1, Saint Joe, is spending leave with his wife and son after serving in Viet Nam. He will return to Port Hueneme, California, to attend fleet school with the Seabees. He is a 1965 graduate of Eastside High School.

—that word has been received of the death of Beulah Coburn, 83, of Jackson, Michigan. She was the widow of Clay Coburn. She was the daughter of William and Annie Koch, and a sister of the late Roy Koch. She leaves two sons, Charles and LeRoy, and a daughter, Eloise Eadie, all of Jackson; a brother-in-law, Lester Coburn, and a niece, Mrs. Wilbur Yetzer, both of Saint Joe; and a nephew, Henry Keesler of Auburn. Funeral services will be held at the McCombs Funeral Home of Jackson Thursday of this week.

—that Mr. and Mrs. Robert Kaiser of Butler are announcing the engagement of their daughter, Sherlyn Ann, to Gordon Scrivens, son of Mr. and Mrs. Hugh Scrivens of R2, Hillsdale, Michigan. The bride-elect is a graduate of Eastside High School, and is a senior at Western Michigan University in Kalamazoo, where she is affiliated with the Honorary Alpha Lambda Delta, majoring in medical technology. Her fiance is a graduate of Hillsdale High School, and is also a senior at Western Michigan, majoring in aeronautical engineering. The vows will be spoken in the East Main United Methodist Church in Butler on August 23.

—that the first World Trade Directory for the State of Indiana is now available free from the Indiana Department of Commerce. The Directory, compiled by the department's International Trade Division, provides exporters, importers, manufacturers, and other Indiana businessmen with listings of trade organizations and services in other countries. Foreign businessmen will, in turn, find listings of Indiana products and the firms which export them.

—that the Mid States Craft Exhibition is being held in the galleries of the Museum of Arts and Science in Evansville from February 16 to March 16. The museum, closed on Mondays, is located at 411 Southeast Riverside Drive, Evansville.

—that the Parke County Maple Fair will be held on successive weekends, February 22-23 and March 1-2, in and around Rockville, Indiana. Visitors may tour sugar camps, observe the old-fashioned farm method of hog butchering, and watch sheep being sheared, and witness demonstrations of spinning and weaving of wool. Additional activities include a handicraft show and market for country products, according to the Tourist Division of the Indiana Department of Commerce.

—that Mr. and Mrs. L. G. Weilandorf of Butler announce the engagement of their daughter, Carol Ann, to Lynn Keith Asper, son of Mr. and Mrs. F. O. Aspar of South Bend. The bride-elect graduated from Eastside High School, and is a senior at Ball State University, majoring in English education. She is affiliated with Delta Zeta Sorority. Her fiance, a graduate of John Adams High School, is also a senior at Ball State, majoring in music education. He is a member of Phi Mu Alpha Sinfonia Fraternity.

—that judging will be done in eight categories, an increase of two, in the 1969 Northeastern Tri-State Regional Science Fair March 28-30 at Angola. Students in grades 1 through 12 in schools of DeKalb, Steuben, LaGrange, and Noble Counties will be eligible to exhibit in the Fair, which will be presented in the John G. Rost Hall of Science at Tri-State College. The two top winners will represent the area in the International Science Fair at Fort Worth, Texas, May 5-9.

—that approximately 250 teachers-to-be from 33 college chapters of the Indiana Student Education association will be in Indianapolis Saturday, February 22, to attend a Mid Winter Conference in the Indiana State Teachers Association Center, and to learn more about how to apply for jobs in the teaching profession.

—that Mrs. Barbara Smith of Spencerville fell asleep at the wheel of her car a week ago on County Road 56, the car then going off the road, hitting a utility pole and coming to rest in a field. She suffered a laceration to her left thumb. There was $1,200 damage to the car and $125 loss of the pole.

To Observe 60th Wedding Anniversary Saturday

Mr. and Mrs. M. J. Richmond of R1, Butler, will celebrate their 60th wedding anniversary Saturday, February 22. Mr. and Mrs. Richmond have six sons: Argil, Kenneth, and Raymond of Saint Joe; Harold of Fort Wayne; Jack of Hicksville, Ohio; and Lavon of Montgomery, Michigan. Their daughters are: Mrs. Carl (Redina) Borchfeld of Cleveland, Ohio; Mrs. Sid (Bernie) Tennant of Mt. Gilead, Ohio; and Mrs. Charles (Alice) Agler of Hicksville. The Richmonds have 19 grandchildren and 24 great grandchildren.

A dinner will be held in their honor at the home of Mrs. Agler Saturday evening.

DeKalb Memorial Hospital News Notes

—by Bola Cooper

Careers in the field of health services are among the most promising of all careers to be considered by young people today, and to those other than young people. The openings are almost numberless, and the work itself has its own rewards, both monetarily and in personal satisfaction. And all too few persons are aware of the scholarship loans available in this field.

Right here in DeKalb County, there is a scholarship loan fund eagerly awaiting more applications for its use. Furthermore, the fund itself is growing month by month as women contribute to it by means of life memberships in the DeKalb Memorial Hospital Guild.

To date, 35 women have invested (the word invested is thoughtfully chosen) $100 each in this group of the Guild. These are "investments in futures" — future careers, future services to mankind, future returns, in some instances, for DeKalb Memorial Hospital itself, because if the recipient of a scholarship loan from this fund returns to DeKalb Memorial Hospital as a qualified professional for a specified time, 50 percent of the loan will become a grant.

Who are these women who make such investments? They are any women. They could be you. Their names are not important. They invite you to join them on the same terms.

Who are those who are already making use of these loans, semester by semester? Neither are their names important to the public, but the results being achieved are highly important both to them and to the various fields of service. Let it be noted - they may be either men or women.

Such an activity must have management. The committee in charge this year are: Mrs. E. E. Rogers, chairman; Mrs. Marshall Link, both of Auburn; Mrs. Charles Overmeyer of Waterloo; and Mrs. Forrest Bevington of Saint Joe.

Whether for a loan or for a life membership, with no further Guild dues payable, let your desires be known to any member of this committee serving the Guild of DeKalb Memorial Hospital.

FEBRUARY

The Saint Joe News
Published weekly at Saint Joe, Indiana 46785.
Entered at the Post Office at Saint Joe, Indiana 46785, Second Class matter.
Subscription—$3.50 per year.
T. E. Haberkorn, Jr., Editor and Publisher.
Philip Haberkorn., Assistant and Production

Did you know—

—that Mr. and Mrs. Milo Weinhold observed their 64th wedding anniversary Tuesday, February 11. They reside on R1 Butler.

—that public schools operating special education programs for handicapped children during the 1967-68 school year will receive $800,000 less in state support than they received last year. DeKalb Eastern's expected share was $5,220.50. But only $2,596.15 will be received. The total cost is $10,441.00.

—that Paul Zook of R3 Auburn and Carol Anne Banet of R2 Auburn were united in marriage January 4 at Immaculate Conception Church in Auburn.

—that a feed mill in Fulton County near Rochester and a grain terminal in Jay County between Dunkirk and Redkey are construction projects of the Indiana Farm Bureau Coop, totaling more than $3 million.

—that a blue-ribbon group of Hoosier teen-agers from throughout the state will attend the ninth annual Indiana Youthpower Conference in Indianapolis March 6 and 7. The program is sponsored by 44 Indiana firms and organizations involved in the production, processing and sales of food in Indiana.

—that real estate transfers in DeKalb County recently included that of Wilbur E. and Gertrude B. Walter to The Unicorn, Inc., part of Lots 5 and 6 in Block 5 in the original plat of Saint Joe.

—that Indiana Farm Bureau has thrown its support behind a tax reform plan introduced into the House of Representatives to remove all personal property from the tax rolls by 1979.

—that "The Vogues," a young quartet from Turtle Creek, Pennsylvania, will present a concert Saturday, February 22, under the sponsorship of the Student Senate at Tri-State College. The concert will be given at 8 p.m. in the Angola High School gym and is open to the public. Price is $2.50 per person.

—that admissions to Memorial Hospital include Elizabeth Bryant of Butler, Marian Knox of Butler, Ronnie McSorley of R2 Auburn and Arthur and Blanche Wildeson of R2 Auburn. Dismissals include Charles Capp of Butler, Patsey Vendrely of Spencerville, Edward Cluster of R3 Butler, John West of R3 Butler, Thomas Collins of Butler, George Walter of Butler, Ralph Berry of R1 Auburn and Maxine Harter of R1 Butler.

—that awards for outstanding programs promoting better understanding between rural and city residents were won recently by the Jefferson County Farm-City Committee, the LaPorte County Farm Bureau and the Madison Courier.

—that Miss Cheryl Ann Knapp and Roger K. Smith plan an April 12 wedding. She is the daughter of Mr. and Mrs. Dale Knapp of R1 Auburn. Mr. Smith's parents are Mr. and Mrs. Kenneth Smith of R2 Auburn. Cheryl is a 1967 graduate of Eastside High School and is currently attending beauty college classes in Fort Wayne. Roger graduated from Auburn High School in 1965 and is employed at Fort Wayne.

—that Leo Weicht of Saint Joe got himself in more trouble by giving his brother's name and address when arrested for having no valid driver's license. He failed to answer the charges, and investigation by police uncovered the masquerade.

—that Jack Mann of R3 Auburn suffered abrasions to the left leg, abrasions and a bump to the head in a one-car accident on County Road 29 recently. His 1962 Pontiac went out of control and was totally demolished. He was hospitalized at DeKalb Memorial Hospital.

—that trash barrels have been repainted by Kenneth Roberts and placed on the main street as a help towards keeping the town an attractive place. Adults and young people are urged to make use of the containers to dispose of paper, cans, throwaway bottles, etc.

—that Harold Kagay submitted to surgery last week at Memorial Hospital.

—that Jane Kempf, formerly news reporter for WIFF radio at Auburn, has joined the staff of the Auburn newspapers as city editor. Marjorie Fetter of Garrett has replaced Mrs. Kempf at the radio station as news director. Dale (Buddy) Grogg is the wire news editor for the Auburn newspapers and Mrs. Helen Cook is court house reporter.

—that the sheriff is investigating a theft at the home of Reland DeWitt in Saint Joe. A shotgun and a rifle worth $170 were taken a week ago.

—that the Rural Housewives Club met at the home of Mrs. Clarence Rediger on February 4 at Hicksville. A Valentine program was carried out in the afternoon. There were nine ladies present and a lot of fun was had by all, according to club reporter Mary Baker.

—that county commissioners Frank Laub of Spencer Township and Herman Collins of Auburn were guests of Senator Dean Kruse and Senator Allen Bloom in Indianapolis January 30 and 31, in connection with legislation related to the drainage code.

—that Gerald Krafft of near Auburn has been appointed assistant county highway supervisor by the county commissioners. He is a graduate of Saint Joe High School and is married to the former Jennie Haiflich of Bluffton. Mr. Krafft has been in the gravel business since graduation from high school.

—that Dr. M. R. Grouter of Auburn has been appointed chairman of the entries committee for the 1969 Miss DeKalb County Scholarship Pageant to be held June 19. WIFF Radio will sponsor the pageant with station manager Wayne Paradise serving as director of the pageant. An entrant must reside in DeKalb or Steuben county, be not less than 18 nor more than 28 years old by Labor Day of the year in which she competes, be single, never have been married, at least a senior in high school, have beauty of face and figure and be of good morals and character. She may be amateur or professional.

—that Mike Swary has become a distributor of Amway Products. He will distribute the line of home and personal care products in this area.

—that an 8 lb. 8½ oz. son was born to Mr. and Mrs. Paul Friend February 8, 1969. Brian Paul's grandmother is Mrs. Berniece Friend of Auburn. Paul attended Riverdale High School at Saint Joe.

—that Schenkel and Shultz, architects of Fort Wayne, have received awards for architectural design in a statewide contest held by the Indiana Society of Architects. The awards were given for their office complex THE NEWS February 20, 1969 and the 1,100 student Jefferson Junior High School for Fort Wayne Community Schools. Dick Shultz, son of Mr. and Mrs. Ralph Shultz of Butler and a partner in the firm of architects, is a 1950 graduate of Butler High School.

—that funeral rites were held February 8 for Orange B. Carnahan, 87, of Auburn. Before moving to Auburn 18 months ago, Mr. Carnahan operated a grocery store seven miles south of Auburn for 24 years.

—that limited funds in the Garrett-Keyser-Butler Community School Corporation have caused a cancellation of summer classes for the coming summer. Driver training will possibly be offered on a tuition basis.

—that a one-day conference on labor law, arranged by the Education and Research Center of Indiana University, will be held for local officers of labor unions in Fort Wayne Thursday, February 20.

—that Senator Vance Hartke has indicated that he will continue to press for speedy congressional passage of a Department of Peace bill despite the initial adverse reaction from President Nixon.

HELP WANTED
LABORERS and PRODUCTION WORKERS
GOOD WAGES AND THE FOLLOWING LIBERAL FRINGE BENEFITS—
LIFE INSURANCE
SICK & ACCIDENT INSURANCE
BLUE CROSS-BLUE SHIELD INSURANCE
VACATION BONUS
8 PAID HOLIDAYS
JURY DUTY PAY
BEREAVEMENT PAY
—PLUS OTHER FRINGE BENEFITS—
APPLY IN PERSON
Bohn Aluminum & Brass Co.
US6 WEST BUTLER, INDIANA
"An Equal Opportunity Employer"

ONLY 3 MORE DAYS! - OUR ANNUAL
Supermarket Sale
NOW THRU FEB. 22
With any purchase amounting to $10 or more, you receive a
15% Discount!
-from regular marked price on any other single item in our store
EVERYTHING INCLUDED — appliances, refrigerators, furniture, radios, television, hardware — anything, everything in our regular stock!
A chance of a lifetime - YOU pick the item on sale!
BROWN FURNITURE & HARDWARE
SAINT JOE, INDIANA Phone 337-2415

FEBRUARY

L 933

NOTICE TO BIDDERS

The DeKalb County Eastern Community School District, Butler, Indiana, acting by and through its Board of School Trustees, and the DeKalb County Eastern Community School District Junior-Senior High School Building Corporation, Butler, Indiana, acting by and through its Board of Directors, will receive sealed bids for the construction of the new East side Junior-Senior High School as stipulated below.

Proposals will be received in the Kindergarten of the existing Butler Elementary School, Butler, Indiana, until 7:00 P.M., E.S.T. on the 18th day of March, 1969, at which time and place they will be publicly opened and read aloud. Any bids received after the above designated time will be returned unopened.

Proposals are desired for the following classes of work:

G—General Construction.
P—Plumbing Work.
H—Heating, Ventilating and Air Conditioning.
E—Electrical Work.
EQ-A1—Library Equipment.
EQ-A2—Miscellaneous Cabinet Work.
EQ-A3—Carrells and Faculty Office Equipment.
EQ-B—Science Suite Equipment.
EQ-C—Language Laboratory Equipment.
EQ-D—Home Economics Suite Equipment.
EQ-E—Agricultural Laboratory Equipment.
EQ-F—Arts and Crafts Equipment.
EQ-G—Business Education Equipment.
EQ-H—Industrial Arts and Vocational Agriculture Equipment.
EQ-I—Gymnasium Bleachers.
EQ-J—Gymnasium Backstops.
EQ-K—Gymnasium Divider Curtains.
EQ-L—Musical Instrument Cases.
EQ-M—Platform Curtains and Equipment.
EQ-N—Food Service Equipment.

In addition to the above separate proposals, a bidder may, at his option, also submit a combined bid of any combination of the above classes. Prospective bidders are advised that this is the identical project for which bids were previously received on January 16, 1968, but, on which, no contracts were awarded.

All work shall be constructed in full accordance with the "Bidding Requirements," "Contract Forms," "General Conditions," "Specifications for Workmanship and Materials" and the "Plans" as prepared by Maurer, Van Ryn, Ogden & Natali, Inc., Architects and Engineers, 312 Lafayette Building, South Bend, Indiana 46601.

All proposals shall be properly and completely executed on State Board of Accounts Form No. 96. The non-collusion affidavit shall be properly executed.

All proposals shall be accompanied by Form No. 96-A, Standard Questionnaire and Financial Statement for Bidders prescribed by the State Board of Accounts of Indiana, completely and properly executed.

Each proposal shall be accompanied by an acceptable bid bond, certified or bank officer's check made payable to DeKalb County Eastern Community School District Junior-Senior High School Building Corporation and/or DeKalb County Eastern Community School District for an amount of not less than five (5%) per cent of the total amount of the proposal, which bid bond or check shall be forfeited as liquidated damages and not as a penalty in case of failure of the successful bidder to enter into a contract and furnish a satisfactory performance bond in an amount equal to the contract price within ten (10) days after notification of the acceptance of his proposal. No bidder may withdraw his bid for and during a period of one hundred twenty (120) calendar days after the date and time set for the receipt of bids.

Each proposal and accompanying documents shall be sealed and endorsed as specified in the "Instructions to Bidders."

Each successful bidder shall be required to furnish the above-noted Owners a contract Performance Bond satisfactory to and made out to said Owners, conditioned upon the final completion of said buildings or the part thereof covered by the bid in accordance with and within the time provided in the contract thereof. The cost of said Performance Bond shall be paid by the Contractor and it shall be delivered to the Architect before entering upon the performance of the contract.

All contracts awarded will be conditioned upon and subject to the sale by the High School Building Corporation of securities in an amount sufficient to cover the costs of its share of the construction plus all incidental expense and will be subject to termination without penalty or liability at the option of the High School Building Corporation at any time after the date of execution in the event the said School Building Corporation shall determine that securities in the required amount cannot be sold. In the event the School Building Corporation fails to complete the required financing within one hundred twenty (120) calendar days of date and time bids are received, contractors shall have the right to cancel any such contract entered into without penalty or liability.

Each contractor shall pay not less than the scale of wages as approved pursuant to Chapter 319 of the Acts of the General Assembly of Indiana for 1935.

The Contract Documents, including Plans and Specifications, are on file at the offices of the following:

Maurer, Van Ryn, Ogden & Natali, Inc., Architects & Engineers, 312 Lafayette Building, South Bend, Indiana.

Superintendent of Schools, DeKalb County Eastern Community School District, Butler, Indiana.

Administrative Building Council, 100 North Senate Avenue, Indianapolis, Indiana

F.W. Dodge Corporation, Plan Room, Merchandise Mart, Chicago, Illinois.

F.W. Dodge Corporation, 4165 Millersville Road, Indianapolis, Indiana.

F.W. Dodge Corporation, 3325 North Anthony Boulevard, Fort Wayne, Indiana.

F.W. Dodge Corporation, 8234 Calumet Avenue, Munster, Indiana.

Construction League, Inc., 1456 North Delaware Street, Indianapolis, Indiana.

Builders Exchange of St. Joseph Valley, Maryerest Building, South Bend, Indiana.

Sepia Photronix, 325 West Huron, Chicago, Illinois.

Responsible bidders may obtain Plans and Specifications upon application to the Architect upon deposit of Two hundred ($200.00) dollars for General, Mechanical and Electrical Construction and Fifty ($50.00) dollars for the various Equipment categories; said deposit shall be returned in full provided Plans and Specifications are returned in good condition to the Architect within ten (10) days after the bid due date.

The DeKalb County Eastern Community School District Junior-Senior High School Building Corporation and the DeKalb County Eastern Community School District reserve the right to reject any and/or all bids, and to waive any informalities or irregularities in the bidding.

DeKalb County Eastern Community School District
by Delbert C. Wachler, President
Attest:
Wendell W. Cooper, Secretary

DeKalb County Eastern Community School District Junior-Senior High School Building Corporation
by Darrell O. Miller, President
Attest: Charles R. Ridge, Secretary

Dated at Butler, Indiana,
this 6 day of February, 1969 7t2

That saves you money, too. It's because we've got a system . . . a seven-state interconnected system that mass produces power. It's the backbone of the promise we make to every customer: electricity is your best dollar value (and we aim to see that it stays that way).

American Electric Power System
INDIANA & MICHIGAN ELECTRIC COMPANY

L 933

FEBRUARY

LISTINGS NEEDED

—throughout the Tri-State area—farms, suburban and city properties. Give us your listing now for our Spring and Summer Catalog in which each property has a photo of the improvements and description of the land and improvements. We sold more real estate in 1967 than in any previous year of the more than 40 years we have been in the real estate and auction business. Free appraisal on your property without any obligation. Licensed in Ohio, Indiana and Michigan.

DAY'S REAL ESTATE & AUCTION

FORT WAYNE

CHRYSLER - PLYMOUTH
and
The Best in Used Cars
24 HOUR WRECKER SERVICE "WE HURRY"
R. L. HOLBEN AUTO CO.
Auburn, Indiana Phone 925-3010

POWERVAC
FURNACE CLEANING & SERVICE
Cleans furnace, air ducts, registers, chimney from ash pit to chimney top in less than an hour. No dirt or mess in house or basement. Giant power vacuum draws all dirt to truck hopper.
ARNETT'S HEATING
Phone 337-2880

RAYLE'S BODY AND PAINT SHOP
Damage Repair Sprayed-on Vinyl Tops
FREE ESTIMATES PH. 337-3385
SAINT JOE, INDIANA

- FOR SALE -
2 good 3-bedroom homes in Saint Joe!
Strombeck Real Estate
337-3325 Free appraisals

HEP'S DAIRY STORE
SAINT JOE INDIANA
Open Monday thru Saturday 8 to 8
Sunday 11:30 AM to 7 PM
FRIDAY-SATURDAY SPECIALS
PARROT WEINERS
LB. 69¢

Apollo 8 Rocket Almost As High As Detroit's Famous Fisher Building

Photo by Detroit News

Here's how the Saturn 5 rocket, which launched astronauts Borman, Lovell and Anders on their trip around the moon, compares in height with Detroit's Fisher Building. This composite picture shows the rocket as though it is resting on West Grand Boulevard adjacent to the famous office building in Detroit's New Center area. The Saturn 5 is only 78 feet shorter than the Fisher Building, whose golden tower reaches 441 feet high. The rocket which blasted the Apollo 8 into space was loaded with 960,000 gallons of fuel for the historic moon-circling trip.

New World Comes To Life

In The Heart of Old Japan in 1970

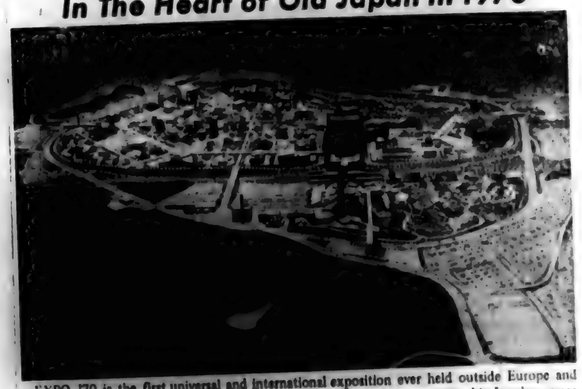

EXPO '70 is the first universal and international exposition ever held outside Europe and North America. Ever since 1851 when the first modern world fair was staged in London, more than a score of expositions have been held, but all in Europe and North America.

In the late 19th century Japan planned to hold a world exhibition in 1890, but it proved abortive. The Japan World Exposition in 1970, therefore, should take a prominent place in the history of world culture, for it is the first to be held in Asia and the realization of an 80-year old Japanese dream.

Many nations from Asia, Africa, South and Central America, not to mention European and North American nations, will participate in EXPO '70. Thus far 40 different nations have indicated their intent to participate.

The central theme of EXPO '70 is "Progress and Harmony for Mankind." The site of EXPO '70 has been chosen and planned to reflect this theme; it will accommodate a model city of the future which is in line with it.

The site of EXPO '70 will be located at Senri Hills near Osaka, Japan. Taking advantage of the geography of the surrounding hillside, the site will be a natural amphitheater covering 815 acres.

A new world will come to life here in the heart of old Japan in 1970.

FEBRUARY

L 933

Group Entertains 'At 'The Unicorn'

"The Dunhill Union," who play for teen dances at "The Unicorn," includes the following young men: Jerry Daniels, lead guitar; Rod Walker, rhythm guitar; Tom Lambert, organ; Kim "Henny" Hendrix, drums; Greg McClure, bass; and Bruce Holtzberg, lead singer.

They Didn't Get Away

Once again, a few Hoosier anglers have proved their fishing abilities by shattering records in the official listing of Indiana Record Fish.

Each year it is felt that existing records will not be surpassed. But each year the Indiana Department of Natural Resources is surprised and pleased to receive entries of larger fish.

The most spectacular fish, and a new record, was an 11 pound, 11 ounce Largemouth Bass, caught by Curt Reynolds of Ferdinand. The bass topped the previous record by 1 pound, 3 ounces.

Chester Janik of Hammond more than doubled the Steelhead record of 7 pounds with a 14 pound 10 ounce catch in Lake Michigan.

A new category was posted with the advent of Coho Salmon in Indiana's waters. A coho entered by Toby Bocanegra of Gary established the record of 14 pounds and 3 ounce for this species.

Frank Cousens, Jr. of South Head captured the honors in the Brown Trout division and shattered a record of 7 pounds and 4 ounces that had stood since 1963. His fish weighed in at 10 pounds 9 ounces.

Bill Gahl of North Vernon beat his home town fishing buddy out of the Spotted Bass record by entering a 1 pound 12 ounces. This fish topped the existing record by only 8 ounces.

In addition to the "Record Fish" listing, the Department of Naturdal Resources also maintains a "Fish-of-the-Year" award. Those fish entries that do not top a previous record are still honored if they are the largest fish reported during the calendar year. Winners of the 1968 "Fish-of-the-Year" awards are:

Sunger—3 lb. 2 oz.—O. L. Hoffman, Rosedale.

Crappie—1 lb. 4 oz.—Viola Crockett, Michigan City.

Walley—9 lb.—Roy Conrad, DeMotte.

White Bass (Silver)—4 lb.—Charles L. Smith, Logansee.

Bluegill—1 lb. 12 oz.—Oren A. Haynes, Fairmount.

Get Heart Checkup

With a Heart Fund campaign set for February, the DeKalb County Heart Association has opened the drive with a strong suggestion that adults, especially men, get a pysical checkup soon, to reduce the risk of a heart attack.

More than ever before, doctors are equipped to identify coronary-prone individuals, for whom a regimen of risk reduction is vital. Others, during the course of an examination by their physician, may acquire valuable information regarding what can be done to improve their chances of avoiding or delaying heart attack.

New diagnostic tools, as well as new knowledge, now enable the physician to offer suggestions which may add years to the individual's life, the association said.

People can get the full benefit of these new advances only through periodic medical examinations.

Physicians may recommend such steps as avoidance of cigarettes, maintenance of normal weight, regular physical activities, an intake of less saturated fats and foods high in cholesterol, and, importantly, control of high blood pressure if present.

Of the nation's 25 million persons living with some form of cardiovascular disease, more than 19 million suffer either from high blood pressure or its result—hypertensive heart disease. This means that, nationally, high blood pressure is associated with about 77 per cent of all known cardiovascular illness.

It is a tragic fact, the association reports, that many millions of people are unknowingly walking around with high blood pressure, which not only triggers hypertensive heart disease, but also accelerates conditions which set the stage for heart attack and stroke. In most instances, the physician can bring high blood pressure under control.

Routine physical checkups also can disclose inborn heart abnormalities, or heart damage resulting from rheumatic fever.

People, Spots In The News

UNIFORM heating of plastic pre-forms is assured by dielectric unit at Chemetron Corporation's Votator division in Louisville, Ky.

GORDIE HOWE of Detroit Redwings marks his 700th goal in NHL. No one else has even hit 600!

FRAN GARTEN, 17, of Great Neck, N. Y. visits Sunken Gardens, St. Petersburg, Fla., on her trip as Miss American Teen-Ager.

NIXON discusses urban problems with mayors at National League of Cities meeting. Left to right: C. Beverly Briley of Nashville, Tenn.; Nixon; Carl B. Stokes of Cleveland; Floyd Hyde of Fresno, Calif., and Milton H. Graham of Phoenix, Ariz.

Co-op Days

Feb. 15-25 Premiums on all grain

Feb. 21 - Plant food and chemical meeting
10 AM to 2 PM at Platners Lunch served

Feb. 25 - Discount Day

10% DISCOUNT ON ALL FEED TICKETS	BALER TWINE $5.95 per bale 5 bale minimum	GASOLINE SPECIAL—30.9c 70c BAG CHARCOAL FOR 49c with purchase of 10 gal. or more
BARB SMALL—7.95 LARGE—9.00	FENCE 9-39-9-11—26.75 10-47-6-11—41.65 10-47-9-11—30.75 10-47-12-11—31.20	SOFTENER SALT Delivered—2.50 cwt. Picked up—2.00 cwt.
STOCK EQUIPMENT 10% DISCOUNT	CHEMICALS UP TO 8% DISCOUNT ATRAZINE—2.05 LB.	BOOTS—BOOTS—BOOTS COLD, WET, BUCKLE, DRESS, WORK BOOTS—MEN—WOMEN CHILDREN Sizes 3-12 PRICED FROM $3.98
GATES 10' FENCE FILLED—19.95 12' FENCE FILLED—21.75 14' FENCE FILLED—22.95 16' FENCE FILLED—23.95 14' WOODEN—19.50	SEED CORN $1.40 PER BUSHEL OFF 1.00 for order .40 for cash	WATER SOFTENERS SAVE — $30.50 — SAVE COMPLETELY AUTOMATIC
CERT. SCOUT—45.60 CERT. RANGER—33.75 CERT. VERNAL—30.95 CERT. CULVER—37.95 MAMMOTH AND MEDIUM—33.95	ALSIKE—20.85 R.R. SWEET—15.60 TIMOTHY—9.75 ORCHARD—41 BROME—38	ALFCLOVE INOCULATION HALF PRICE

DeKalb County Co-op

Personalized Stationery

100 SHEETS 100 ENVELOPES

Select from four beautiful pastel colors — Continental Blue, Heritage Pink, Baronial Ivory and Heather Green.

Your name and address imprinted on sheets AND envelopes —packed in a handy hinged box.

7.99

at the News Office

FEBRUARY

Want Ads

WILL MIX AMMONIUM NItrate with your clover seed. Rainbow Farm Center. Ph. 337-3605 or 337-2406. 8t3

SAINT JOE CAMPER SALES—County Road 51. 10% down will hold at winter prices. Chauncey & Juanita Ringler, phone 337-3334. R1, Saint Joe, Indiana. 6tf

INCREASE WHEAT YIELDS with liquid nitrogen from DeKalb County Co-op. 5t7

BEFORE YOU BUY—SEE US for your carpeting needs. Brown Furniture & Hardware, Saint Joe, Indiana

FREE WIG—HAVE A PRETTY Party in your own home. Phone 337-2325. 7t4

GUITAR LESSONS GIVEN BY appointment. Kathy Akey, phone 337 2276. 48t8

FOR SALE—1½ HP GASOLINE engine, pulley attachment. Exchange for muzzle loading rifle, old clocks or what have you. Grat Hall, 725 Putnam, Fort Wayne, Indiana. 7t2p

ELECTROLUX SALES & Service. 303 W. Maumee, Angola, Ind. 663-3561. . . 28t7

SEE KEITH DAVIS FOR 1969 Fords, Falcons, Thunderbirds—A-1 used cars—Ford trucks. Antwerp Sales, Inc., phone 419-258-7473, Antwerp, Ohio. Open evenings 'til 9:00 Monday through Friday.

ELECTRIC RUG SHAMPOOER for rent. $1 per 24 hours with purchase of shampoo. Brown Furniture & Hardware in little ol' Saint Joe.

SEE US FOR SPOUTING. ROY I. Bowser Store, Saint Joe, Ind

FEDERSPIEL DRAPERIES—custom made drapes, bedspreads. Fabrics, rods and supplies. R1, Spencerville, Indiana. Phone 238-4518. 2tf

LET US ESTIMATE YOUR spouting needs. Brown Furniture & Hardware, Saint Joe, Indiana.

GOOD MAN OVER 40 FOR short trips surrounding Saint Joe. Man we want is worth up to $16,500 a year, plus regular cash bonus. Air mail R. B. Dickerson, President, Southwestern Petroleum Corporation, Fort Worth, Texas 76101. 8t1

BUSINESS OPPORTUNITY—Needed—10 ambitious couples with a desire to build a solid business of their own with an unlimited future. We train. Write P.O. Box 84, Saint Joe, Indiana 46785. 7t4

FOR SALE—CAPEHART CONsole black and white 21" TV set in very nice cabinet. Overhauled in last 6 months. $65. Leon Kees, Saint Joe, Indiana. 8t1p

FLESHER ELECTRICAL CONTRACTING
RESIDENTIAL and COMMERCIAL WIRING and REPAIR
337-2271 or 337-2270

JACK'S ELECTRIC SERVICE
Wiring Heating Repair
—Financing Available—
SAINT JOE Ph. 337-2641

CHICKEN-SHRIMP BASKETS
SANDWICHES
MUSHROOMS ONION RINGS
YOUR FAVORITE BEERS
and MIXED DRINKS AT
The Oasis
SAINT JOE, INDIANA Pool Table—Shuffleboard
NICK AND CAROL BROWN

Public Auction

Located southeast of Auburn, Indiana, on County Road 45. Go to corner of County Road 60 and County Road 45, then south on County Road 45 about ¼ mile on east side of road.

Saturday, Feb. 22

SALE TIME 1:00 P.M.—HOUSEHOLD GOODS
2:30 P.M.—FARM EQUIPMENT

HOUSEHOLD GOODS—APPLIANCES

GE 12" portable television; GE 26" television with swivel base; 20" GE electric window fan; GE tabletype radio; GE double bed electric blanket; GE single bed electric blanket; GE electric skillet; table lamps; kitchen dinette set with 4 chairs and extra leaf; kitchen stool; mahogany bookcase 38" wide; sofa; 2 overstuffed gold chairs; upholstered swivel rocking chair; overstuffed chair with down-filled back and hassock; 2 end tables; round card table with 4 chairs; 20 volume World Book Encyclopedia; other miscellaneous books; 20 "old time" long play records; twin bed box springs and mattress; homemade vanity; wrought iron stool; clothes hamper; serving tray on wheels; round wall mirror; pictures; throw rugs; 26" boy's bicycle, just like new; kitchen utensils; miscellaneous dishes.

FARM EQUIPMENT

JOHN DEERE 2010—JOHN DEERE 60—PLANTER—COMBINE

1961 John Deere 2010 tractor; new hydraulic pump, recently spent $500.00 on new pump and other repairs; 1952 John Deere 60 tractor with good rubber; heat houser for John Deere 60; 3 bottom John Deere mounted plow; 3 bottom No. 8 International purchase plow with Lantz coulters; 2 way cylinder for hydraulic systems; John Deere No. 30 pulltype combine auger header and PTO; John Deere 12 hole grain drill, horse drawn with fertilizer and grass seed attachment; Ford mounted 7 ft. mower, Ford 2 row cultivators; 4 row 1961 Oliver corn planter; tractor manure spreader on rubber; Dunham 8 ft. wheel disc; 3 section spring tooth drag; 2 section spike tooth drag; all steel Sears trailer with stock rack, 4x8 ft. bed; Sears wagon with grain bed; 150 gallon gas tank on stand; Remington chain saw with new chain; power lawn mower, only 2 years old; saws; scythe; large crow bar; chains; 50 burlap sacks; 23—2"x8"x22' long used lumber; storm windows; window sash; wood fence posts; steel posts; other used lumber; shovels; hoe; rakes; post driver; post digger; 5 bushel tractor seeder, runs by power take-off; Cyclone hand grass seeder; extension ladder; gas cans; funnels; extension cords; 3 gallon garden spray; 1-3 hp capacitor motor; ½ hp capacitor motor; well pump with ½ hp motor; elastrator; hypodermic needle for livestock; air punch; lightning rod cable; 5' and 6' step ladders; fence charger; miscellaneous farm items.

Herbert Mertens
OWNER

TERMS: Cash. Not responsible for accidents.

AUCTIONEERS—Kruse Real Estate & Auctioneers, Inc., (Russell, Dean, & Dennis Kruse), 300 block S. Union Street, Auburn, Indiana. Phone 925-4004. Contact our offices for professional appraisal—quick cash on a specified day.

MOTOROLA
Introduces the "Fast-Back" Chassis Color TV

CUBBEE
Contemporary style cabinet crafted from wood veneers and select hardwoods.

498.00

MOTOROLA'S "Fast-Back" Chassis

The works slide out like a drawer for fast, easy service (if ever needed).

• The "Fast-Back" Chassis Color TV is another service-convenience from Motorola. If the "Fast-Back" Color TV ever needs service, a repairman slides the chassis out the rear of the set for easy access to all parts. As a result, service is easier, faster. Some repairs may even be made in the home. Motorola's "Fast-Back" Chassis may save you money on repair bills, because of less time needed to service the set.

• Big 23-in. (measured diagonally; 295-sq. in.) picture Color TV.

Full Two Year Registered Guarantee on Picture Tube—One Year Registered Guarantee on All Parts. Motorola's original owner registered guarantee must be registered with Motorola within 10 days after delivery by mailing the guarantee registration card. Otherwise it is void. This guarantee covers free exchange or repair of components proven defective in normal use. Arranged through selling dealer. Labor and transportation extra.

MOTOROLA
The Creators of Quasar* Color TV

WITT TV & APPLIANCE
GRABILL, INDIANA

FEBRUARY

L 933

Indiana State Library

The Saint Joe News

VOLUME LXXXIV | Saint Joe (DeKalb Co.), Indiana | Thursday, February 27, 1969 | NUMBER 9

Physically speaking, we cannot separate. We cannot remove our respective sections from each other, nor build an impassable wall between them. . . .
—Abraham Lincoln

Around the Town

WITH THE EDITOR

Mrs. Harvey Rennecker called Tuesday to place an ad in the paper. But the contents of her "ad" are such that I told her it would appear as a news item — and this is it.

The reason is that volunteer help is needed to give "pattern therapy" to Kathleen Harding, 9 year old daughter of Mr. and Mrs. Robert Harding. The family resides at the intersection of County Road 45 and 60. Kathleen is a student at Riverdale, but is physically handicapped because she is a victim of cerebral palsy.

Mrs. Rennecker informed me that there are four other children she knows of in the Auburn area who suffer from the same condition. Two families she was able to identify, one the Don Walters family, the other the Jim Sims family, the latter the sheriff of our county.

These young people require special medical treatment from time to time and travel to Cincinnati, Chicago and elsewhere for such professional treatment. However, the need here at home is for volunteers who will give an hour and a half, from 4:30 to 6:00 p.m., in the evening, Monday through Friday, to assist in giving pattern therapy for Kathleen's benefit.

So, if you can give your time and services from time to time to help this young lady cope with her physical handicap, please call Mrs. Rennecker at 337-2777 and she will gladly make arrangements for your help or give any necessary additional information.

A note came in the mail Wednesday morning from Mrs. Frank Bowman. It was short and not so sweet. It said:

"Please cancel our subscription."

Concerned that perhaps there was an offense on my part that prompted long-time subscribers like the Bowmans to stop the paper, I called Mrs. Bowman. She explained that Frank is now 90 years old and she is 85 and both are not able to read. They rely on TV now for keeping up with the news—and they had cancelled other papers, too.

I'm not happy that they cannot see to read, but I also am happy that their cancellation is not because of discontent with the paper.

While talking to Mrs. Bowman, she recalled the days when she and Frank ran the drug store in Saint Joe. Married in 1901 in Spencerville, they lived there for ten years before moving to Saint Joe. Frank was a registered pharmacist, having graduated from Northwestern. But he did not go into pharmacy work at first; instead he worked in the Saint Joe Valley Bank in Saint Joe for twenty years as cashier. In 1933, the bank "cashed in" as many did in the depression days, according to Mrs. Bowman, and in 1936 the couple opened the drug store in the building which now rocks and rolls with "The Unicorn" activities. In 1946 the Bowmans sold the business, resided here until 1951 and then moved to Butler. In Saint Joe they lived in the big house which formerly stood on the corner east of the Roy Bowser home; the house was burned down a few years ago. In the good old days, though, the Bowman house was a center of club activities, from what I have heard and from I have seen of old issues of the paper reporting community affairs.

The Bowmans now reside at 127 Depot in Butler, next to a nursing home, and they are happy and well taken care of.

They probably would appreciate visits from friends in Saint Joe since they no longer can go when and where they want to by car.

I got a chuckle out of the following headline and sub-headline last week:

"POPE GIVES WARNING TO PRIESTS WHO MARRY
"Those Who Want To Marry or Enter Into Ordinary Life Have Fallen Into Grave Error"

—How does he know?!!?

—Or—if you've never tried it, don't knock it.

Mark asked me last week how he could help me. I said, "Write a story." Here is the result:

"MY GREAT FALL.

Well, this is what happened. Some third graders pushed me off the slide, and I went way, way down.

Mark H."

Did you know

—that World Day of Prayer will be observed locally at St. Peter Lutheran Church in Spencerville Friday evening, March 7, at 7:30 p.m. The theme this year is "Growing Together In Christ." A combined women's choir from all churches in the Riverdale area will participate in the service. Armour Keller, minister of Newville and Mt. Pleasant United Methodist churches, will give the sermon. The community is invited to participate.

—that Marine Cpl. Michael W. Davis, son of Mr. and Mrs. Robert E. Davis of Spencerville, has completed the Electronic Repair course for the PRC-25 radio at Communications School at Camp LeJeune, North Carolina.

—that Paul Tustison of Cass Lake, Minnesota, visited his parents, Mr. and Mrs. George Tustison of Newville, last week.

—that Indiana-Purdue at Fort Wayne has been designated a test center for administering the National Teacher Examinations April 12. College seniors preparing to teach, and teachers applying for positions in school systems which encourage or require applicants to submit their scores on the examinations along with their other credentials, are eligible to take the tests.

—that Bill LaRowe of R1 Saint Joe has been named the winner of a sewing machine in an oil company's Farm Stweepstakes. He will get the prize in early March from distributor Bert Van Dercar of Auburn. Two other area farmers, Gene Diederich and Ernest Pfierman, have already received prizes of 25 gallons of gasoline.

—that Bill Beebe celebrated his birthday Tuesday, and he and Anne observed their 41st wedding anniversary the same day.

—that the Mose Yoisers will observe their 45th wedding anniversary Saturday, March 1.

—that the Saint Joe Boy Scout Troop will hold a bake sale at the News Office Saturday starting at 9:30 a.m.

—that a son weighing 8 lbs. 10½ ozs. was born February 14, 1969, to Mr. and Mrs. Jerry Munsey of R1 Saint Joe.

—that Russell Hoffer, 46, a native of Butler and former resident of Saint Joe, died Friday at Parkview Hospital in Fort Wayne. He had been hospitalized January 19 for cranial surgery and died of a heart seizure.

—that the fund for building the new Garrett Community Hospital has reached the half million mark.

—that both drivers were unhurt in a collision Wednesday of last week, involving Merwin Place of R1 Saint Joe and Julia Yoder of R1 Hicksville.

—that Teresa Kay Dollier of R2 Auburn will become the bride of Roland Seiler, also of R2 Auburn, in a wedding to take place June 29 at the North Leo Mennonite Church.

—that the Heart Fund drive in Auburn, Waterloo and Butler brought in $779.42.

—that Linda Sue Gunn of Auburn and Alan Powers Keep of Butler will be married June 14.

—that the Auburn airport is negotiating for consolidation with three other nearby small airfields, for operation under the name "Consolidated Airways, Inc."

—that Diana Kay Oberlin of Butler and Rick Lyn Waters of Fort Wayne were maried February 8 in Forest Park Methodist Church in Fort Wayne.

—that Cynthia Thomas of Garrett suffered abrasions to both hands Saturday at 1 a.m. when she lost control of her car on State Road 8 west of Newville. Three passengers escaped injury in the violent crash which caused $1,500 damage to the car.

—that a group of teachers from DeKalb County attended the statewide rally of teachers at Indianapolis Sunday to challenge the governor to come up with a solution to the school "problem" of finances. Following the rally, there were rumors of a teacher strike if a solution is not forthcoming by Thursday of this week.

—that Mr. and Mrs. James Habiewets of R1 Saint Joe are parents of a 7 lb. 12 oz. son born Friday at Memorial Hospital.

—that Max Heffley and Vic Timmerman are in Washington this week as representatives of the Indiana Farmers Union, lobbying in behalf of farm interests in the nation's capital.

—that James Rainey of Saint Joe demolished his car Friday when he lost control on County Road 55 and slid into a house owned by Harry Laux at the T-intersection with County Road 68.

—that Senator Dean Kruse gave I.U.-Purdue Fort Wayne campus a verbal dressing-down last week over their claims that insufficient funds have been allocated to the campus. He cited that $10.7 million is already available for construction, that $3 million approved in 1967 for a classroom office building had never been used. He also pointed out that an additional $2.5 million is available in federal funds. He also claimed that university officials failed to develop the Fort Wayne campus as they should have.

—that Senator Vance Hartke has reintroduced in the Senate a bill which would establish mandatory quotas to limit steel imports into the United States from foreign steel producers.

—that new ideas, equipment, materials and practices will be stressed at the County Corn and Soybean Production School to be held Tuesday evenings, March 4, 11 and 18 at 8:00 p.m. in the assembly room of the court house at Auburn.

—that a bequest for $11,511.39 was received recently by DeKalb Memorial Hospital from the estate of Charles Porvine.

—that Pat Roberts celebrated a birthday this week.

—that the Hoosier Salon Art Exhibit starts Friday in the John G. Rost Hall of Science at Tri-State College. The exhibit continues through Sunday, March 16.

—that 56 patient interviews have been held at Oaklawn Psychiatric Center in Elkhart since January 1 with patients from DeKalb County. $900.00 in financial assistance was paid in behalf of eight county patients, leaving $9,100.00 for the remainder of the year in the fund established by DeKalb County commissioners for mental health purposes.

—that John Coburn was taken to Memorial Hospital last week, reported to have suffered heart attacks.

—that Terry Lee Brattain of Spencerville is a mid-year graduate of Purdue University.

—that winners in the drawings held at Witt TV & Appliance Grand Opening last week include: Elizabeth Rinard of Saint Joe, a portable TV; Mark Yoder of Grabill, a table radio; Duane Likes of Butler, a table radio; Lester Boger and Mrs. Winifred Page of Auburn, each a pocket radio; and stereo tapes to Herman Bertsch of Grabill, Mrs. Orpha Akey of R1 Grabill, Ted Niecwlandt of Harlan, and Noah Love of Grabill.

—that Mrs. Rose Murphy, mother of Mrs. Merle Whitmer of Spencerville, died Monday at Fort Wayne at the age of 88. A sister, Mrs. Albert Thimlar of Butler, also survives.

—that Mr. and Mrs. Raymond Grigsby of Butler are parents of a daughter born Thursday of last week at Memorial Hospital. Weight 7 lbs. 4 ozs.

—that admissions to Memorial Hospital include Vernell Myers of Spencerville, Jo Ann Roop of R1 Auburn, John F. Smith of R3 Auburn, Blanche Davis of Butler, Lowell Gaskill of R2 Auburn, Annis Butler of Spencerville, Carol Heffley of Butler, Michael Krouts of Butler, Dorothy E. Hart of R1 Spencerville, Helen M. Smith of R1 Saint Joe, Hilda Fisher of Butler and Nancy Shultz of Butler. Dismissals include Marian Knox of Butler, Frederick Jacobs of Butler, Cora Funk of R1 Saint Joe, Mike Long of R1 Auburn, Ruth DePew of R1 Auburn, Carolyn Snyder of R3 Auburn, Dorothy Spries of R2 Butler, John Boger of Butler, Kelly Snyder of Butler, Earaman Haifley of R1 Butler, and Carol Heffley of R1 Butler.

Junior League Season Ends

Junior League basketball director Forrest Bevington tosses a jump ball for the boys who played in a game last Saturday at the Riverdale cafetorium. Boys participated in the league Saturday mornings during the winter.

—by Forrest Bevington

The final games of the Junior League brought to an end a wonderful experience for 32 eager boys.

Team 4, led by Tom Hollabaugh and Jay DePriest, was too much for Rick Rinard and the other players of Team 3. The final score was 43-21.

Team 1, led by Loren Fisher, won the last game of the season. The final score was 43-20.

From the 32 boys, two "All-Star" teams were chosen to play in a tournament. The first game will be played Saturday morning, March 1.

The All-Star Green Team will be Hansen, Diemer, Hoover, M. Mansfield, Knisely, Fisher, Kochert, Rediger, Roberts and Carper.

The Blue Team will be Hollabaugh, DePriest, R. Mansfield, Laub, Koenemann, Kagey, Hood, Bevington, Rinard and Conley.

TEAM 4—43			
Hollabaugh	5	3	13
DePriest	7	0	14
Bohl	0	0	0
R. Mansfield	2	0	4
Laub	3	0	6
Loy	0	0	0
Koenemann	3	0	6
Totals	20	3	43
TEAM 3—21			
Kagey	1	0	2
Hood	0	2	2
Bevington	2	1	5
Rinard	4	4	12
Conley	0	0	0
Seckler	0	0	0
Wells	0	0	0
Totals	7	7	21
TEAM 1—43			
Fisher	7	5	19
Kochert	5	0	10
Rediger	2	2	6
Roberts	2	0	4
Carper	1	2	4
Wolfe	0	0	0
Totals	17	9	43
TEAM 2—20			
Hansen	2	4	8
Diemer	1	1	3
Hoover	2	1	5
M. Mansfield	0	0	0
Knisely	0	0	0
Doll	0	0	0
R. Smith	0	0	0
Basham	1	2	4
Farrell	0	0	0
Totals	6	8	20

Faculty To Play Exhibition Game

The Indianapolis Capitols professional football team will play an exhibition basketball game with the Eastside High School faculty at the Eastside gym Friday, March 7. Game time is 8:00 p.m.

Roger Reynolds, an Eastside faculty member, is a member of the football team which won the Central Division title of the Continental Pooball League.

Other exhibition games in the area scheduled by the pro team include Decatur Central March 4, South Whitley, March 5, and Garrett March 11.

In addition to the exhibition game between the Eastside faculty and the Indianapolis Capitols, the fifth and sixth graders of Riverdale will play during halftime intermission, under the direction of Forrest Bevington.

FEBRUARY

L 933

The Saint Joe News
Published weekly at Saint Joe, Indiana 46785.
Entered at the Post Office at Saint Joe, Indiana 46785, Second Class matter.
Subscription—$3.50 per year.
T. E. Haberkorn, Jr., Editor and Publisher.
Philip Haberkorn., Assistant and Production

Cite Need For Sportsmanship

The following news release came from Eastside High School for publication this week:
"SPORTSMANSHIP

"The conduct of some of our fans at basketball games has been very poor during recent weeks. Adult action often times is the cause for student action that is undesirable.

"The administration of East Side High School asks that all patrons and students remember that the school is responsible for the behavior and action of all their people at season games and tournaments.

"The Coach and Principal are required to sign a form before entering the Sectional tourney in which they agree to abide by the decisions of the officials. Fans are expected to abide by this ruling also.

"Back the Eastside Blazer team, but display good sports manship at all times."

Frank Sechler Named To Aviation Board

Frank Sechler of Saint Joe has been named by the DeKalb County commissioners as a member of the county aviation board of directors. The appointment is for four years.

Mr. Sechler replaces Mr. Wendell Cooper on the board. Other members include Clayton Bailey of Garrett, and Edward Proksa and Robert White of Auburn.

Girl Scout Cookie Sale

The Limberlost Girl Scout Council, including the Riverdale area, endorses the Girl Scouts who will be calling at homes in the area to take cookie orders from February 28 through March 9. The public is urged to support the Girl Scouts through cookie purchases.

The cookies freeze well and make tasty additions to recipes.

You may phone orders to Pat Osmun 347-3401, or Marge Fish at her 5, 238-1315.

The Unicorn

by Ken Mathes

The Unicorn featured the Dunhill Union band last Sunday. We had an attendance of 33 young people.

We have a new juke box and have been working on our redecorating. We hung curtains and are planning new lighting for our dance floor. Come in and look us over!

Now that the club is out of the red, we have dropped the 15 cent admission charge. We will continue admission charges for sock hops or bands, however.

We hope the men of the community respond well to our invitation for Wednesday afternoons. We hope to hear from some of the ladies with their ideas for using the club. We are planning a white elephant sale, and bake sale the Saturday before Easter. More about that later.

Saturday, March 1, we will feature the "Warmed Over Death" band from 7:00 until 10:00 p.m. The club will be open until 11:00 as usual but the band will stop at 10:00 so we don't keep our neighbors awake.

We will feature the Dunhill Union Sunday, March 2, from 2:00 to 6:00 p.m.

We want to thank Sally Wolfe for her cash donation. It was much appreciated.

See all you guys and gals at The Unicorn.

Lions Club

by Frank Amstutz

One thing is sure and that is that you are sure to have a fine meal at every Lions Club meeting but you are never sure what it will be. This same thing seems to hold true for the entertainment portion of the meeting. On the evening of February 24, we saw and listened to a travelogue picture and lecture on the most primitive people of North America, the eskimos of Victoria Island. This is a place 1,500 miles north of Winnipeg, Alberta, Canada, at the mouth of a river that runs into the Arctic Ocean.

Our narrator was Dr. Robert Heffner, a former resident of our community who is now a veterinarian at Huntington.

These eskimos put on their caribou clothes about the first of August and don't take them off until June of the next year. Then as it gets colder, they just put on another fur suit. The temperature in the igloos is about 32 degrees all winter so they just put off taking a bath until the next summer.

During the six weeks of summer the sun goes down about 11 p.m., then after about two hours of twilight, it comes up again.

The landscape consists of rock, water, ice and tundra. The tundra is a thick carpet like mat of alpine flowers (little spring flowers) and similar plants. These people resemble Asiatics; they are small, dark, talented artists, furriers, seamstresses. They are friendly, honest, very religious (Christian) and, like their dogs, are very easily spooked. They live on raw fish, raw caribou, raw seal, raw everything except some sort of greens made from plants from the tundra which are cooked on oil lamps which are used more for light than for heat. Fish eyes and fish cheeks are considered a delicacy. Travel is on foot, on snowshoes, dog sled and by canoe.

Dr. Heffner said the trip was no picnic, they had snow or sleet four of the ten summer days they were there and it was expensive, so expensive that he says his wife never finds out it cost. In the winter they have running water for plumbing and household use because they build their igloos on the ice on the river and all they have to do is have a few holes in the floor for plumbing, for drinking water and for ice fishing. These pictures, the artifacts and the talk by Dr. Heffner are something to be remembered.

NFO ELECTS OFFICERS

DeKalb County NFO members met February 13 in the court house to elect new officers.

Those serving for the next year include:

Max Heffley, president.

Vic Timmerman, vice president.

Mrs. Clarence Bry, Jr., secretary.

Howard Hine, treasurer.

Ralph Seller is third year trustee and serving on the meat board are Mr. Timmerman, Wayne Heffley, Mr. Hine, Richard Hissong and Stanley Washler.

A closed meeting will be held March 4 at LaOtto. Glen Utley, national director, will hear opinions and answer questions.

KRUSE REAL ESTATE
FARM and RESIDENCE LISTINGS NEEDED
Bob Walter, Salesman
PHONE 925-0004
WATERLOO, INDIANA

Bell Replica On Display At Riverdale Next Week

One of the limited edition, hand cast replica's of the Liberty Bell will be on display at the Riverdale Elementary School through the courtesy of the Mary Penrose Wayne Chapter, Daughters of the American Revolution and the Wolf and Dessauer Company of Fort Wayne. The miniature bell will be on display March 3 through 8.

The bell was hand cast by the original Whitechapel Bell Foundry in London, which cast the Liberty Bell. The four hundred year old firm, predating the founding of the American colonies, will cast only 2400 of these replica bells, one representing each month of American independence.

The bell pictured above is number 17. It stands 14½ inches in height, is mounted on an oak base and is tuned to B-flat, echoing the sound of the original bell.

This bell, however, has no crack. The original crack, according to the Whitechapel Foundry, was the cause of useless tone almost as soon as it was cast. However, the reason for the crack, the very reason for the "Proclamation of Liberty throughout the land and all the inhabitants thereof" is the reason for the Riverdale Elementary School and even the Liberty Bell replica on display March 3 through 8.

Blazers Lose

by Phil Miller

Eastside's Blazers sank to their lowest point in several weeks last week end as they lost to Woodlan 78-63 and were swamped by Heritage 85-53. In contrast to the past few weeks when they were beaten in close ball games, the Blazers were never a serious threat after the midpoint of the third quarter.

In the Woodlan game, East side started well, opening up a 12-4 lead on the Warriors. By the end of the quarter, Woodlan had moved into a 14-14 tie and then went to a 37-27 halftime lead.

Midway through the third quarter the Blazers closed the gap to 4 points, but never could get closer.

Kochert and Wasson paced the Blazers' scoring with 16 and 13 points. John Kammeyer was the big gun for the Warriors with 25.

Saturday night the Blazers started out cold, dropped behind 16-11 at the end of the first quarter, and then with Wasson and Kochert sizzling the nets in the second quarter, moved to within 1 point as the half ended. Heritage had a narrow 32-31 lead at the half and 25 of the Blazers' 31 points were scored by Wasson and Kochert.

At the start of the second half, Ross hit from the corner to give Eastside its first lead and Kochert stole the throw-in and scored to increase the Blazers' lead to 5. However, at this point the Blazers died offensively and defensively and the rout began. With little opposition and a red hot hand, the Patriots scored 53 second half points.

Wasson had 15 points and Kochert 14 for the Blazers. Ochler, who didn't play against the Blazers when Heritage lost to them previously, led the Patriots with 23 points.

Late in January, the Blazers suffered through a terrible week end, losing to a poor Adams Central team by 24 points and to Garrett by 27. They bounced back the next week end, scoring 102 points and winning two games. With the chips down this week in the sectional, the big question is, "Can the Blazers make another comeback for the tourney crown?"

WOODLAN 78			
Kammeyer	8	9	25
Stanley	3	5	11
Waddington	1	0	2
Parker	4	1	9
Hinton	4	1	9
Lengacher	0	5	5
Thompson	2	0	4
Fiedler	1	4	6
Steury	1	0	2
Stieglitz	2	0	4
Totals	26	26	78
EASTSIDE 63			
Kochert	6	4	16
Ross	2	2	6
Kessler	3	5	11
Miller	2	2	6
Wasson	4	5	13
Ginder	4	0	8
Simanton	0	1	1
Knox	1	0	2
Ridge	0	0	0
Seltenright	0	0	0
Flood	0	0	0
Cole	0	0	0
Totals	22	19	63
HERITAGE 85			
Ochler	10	3	23
Cognet	3	2	8
Melcher	2	0	4
Meyer	3	1	7
Trump	2	3	7
Hobbs	5	1	11
Sipe	2	0	4
Linker	1	0	2
Stephenson	8	0	16
Bultemeier	1	1	3
Totals	37	11	85
EASTSIDE 53			
Wasson	7	1	14
Simanton	4	0	8
Kessler	0	4	4
Ross	1	3	5
Kochert	7	0	14
Knox	0	1	1
Cole	1	0	2
Miller	0	0	0
Ginder	0	0	0
Seltenright	0	0	0
Flood	0	0	0
Ridge	2	0	4
Totals	22	9	53

SAINT JOE VALLEY EXTENSION CLUB

Pat Roberts, News Reporter

The Saint Joe Valley Extension Club met at the home of Pat Roberts, February 21, with 19 members and one visitor attending.

Due to the illness of the president, the meeting was opened by first vice president Eva Custer with the reading of the club creed in unison.

Devotions were given by Myrtle Pugsley, taken from Matthew 17, reminding us again to have Faith. She closed devotions with prayer.

Mary Baker gave the history of the song of the month, "America," and also led us in the singing.

Doris Yeiser gave the secretary's report and it was approved as read.

Roll call was answered by "something I don't do as often as I should," and many interesting thoughts were brought to our minds.

Doris Yeiser reminded us of the County Rummage Sale March 25, also that the Bloodmobile will be in Saint Joe in the near future. More information will be given at the next meeting.

The meeting was closed with the club prayer song, after which a lunch was served with much visiting over the coffee cups.

FEBRUARY

L 923

Eligibility Warning

Eastside High School principal Robert E. Williams has issued the following information pertaining to high school athletes and their participation in independent basketball tourneys.

The Indiana High School Athletic Association has requested that the information be conveyed to all students.

Every year the Board of Control of the IHSAA finds it necessary to declare a large number of students ineligible for all athletics until the closing date of the basketball tourney of the following year due to participation in independent basketball during the summer. March 1, the last day of the IHSAA Sectional tourneys, is the close of the 1968-69 season for all independent basketball playing. This rule applies to seniors as well as all other students.

The rule in its entirety is as follows:

No inter-school basketball games shall be played by students or school prior to November 1 of each year or after the closing date of the sectional tourneys of the State Basketball Championship series each year, except by such students and such schools as are participants in the tourneys of the State Basketball Championship series; and the close of the basketball season for these students and schools shall be not later in any event than the date of the final tourney or not later than the elimination of the school in one of these tourneys if earlier than this final tourney date. The penalty is suspension.

Students playing independent, league, recreation or organized basketball games, before November 1 or after the closing date of the sectional basketball tourney of the State Basketball Championship Series, make themselves ineligible for all interscolastic athletics until the closing date of the State Basketball Championship tournament of the following year. A prospective student athlete who engages in a practice, scrimmage tryout or otherwise demonstrates his athletic ability either on or off the campus for a college shall be considered in violation of this rule.

Participation of students in an athletic contest with or against players not belonging to their school constitutes a game. A scrimmage or practice by students with or against teams or players not belonging to their school is considered a game. A tryout or demonstration of athletic ability as a prospective student athlete for a college shall beconsidered a violation of this rule.

All organizations sponsoring independent basketball games are requested to screen carefully players participating in order to prevent any students from becoming ineligible for athletics.

-Community Directory-

(For the convenience of readers, to assist them in contacting the proper individuals, agencies and authorities as various needs may arise, The News lists herewith the names and addresses or telephone numbers of organization officers and elected or appointed public officials. The purpose is to promote closer contact between citizen and public and private officers. If any organizations or public officials are omitted, it is unintentional, and The News will welcome any appropriate additions or corrections to the list.)

EMERGENCY NUMBERS
Sheriff—James Sims 925-3365.
Fire—Saint Joe 337-2345.
Spencerville 238-4411.

WASHINGTON, D.C. 20101
The President of the United States—Richard M. Nixon, c-o The White House.

THE CABINET
Secretary of State—William P. Rogers
Secretary of the Treasury—David M. Kennedy.
Secretary of Defense—Melvin R. Laird.
Attorney-General—John N. Mitchell.
Postmaster General—Winton M. Blount.
Secretary of the Interior—Walter J. Hickel.
Secretary of Agriculture—Clifford M. Hardin.
Secretary of Commerce—Maurice H. Stans.
Secretary of Labor—George P. Shultz.
Secretary of Health, Education and Welfare—Robert H. Finch.
Secretary of Housing and Urban Development—George Romney.
Secretary of Transportation—John A. Volpe.

CONGRESSMAN
E. Ross Adair, c-o House Office Building.

SENATORS
Birch Bayh, c-o Senate Office Building.
Vance Hartke, c-o Senate Office Building.

INDIANAPOLIS, IND. 46204
Governor—Edgar B. Whitcomb, c-o State Office Building.
Senator—Dean Kruse, c-o Senate Post Office, State House.
Senator—Allen Bloom, c-o Senate Post Office, State House.
By phone—317-639-3565.
Representative—Dr. Floyd B. Coleman, c-o House Post Office, State House.
By phone—317-639-2545.
(The State Legislature will be in session until adjournment Monday, March 10. Expression of public views on state matters should be made NOW.)

SAINT JOE TOWN OFFICIALS
TOWN BOARD:
Ted Haberkorn, president—337-2695 or 337-2352.
Jack Bowser—337-2641.
Lynn Lake—337-2295.
Clerk-treasurer— Donald Kinsey 337-2635.
Waterworks Superintendent—Willam Mansfield 337-3261.
Park Superintendent—Willard Hurst 337-2005.
Dog Warden—Roger Schlegel 337-2935.

SAINT JOE LIONS CLUB
Robert Wilder, President—238-4380.
Clifford Billow, secretary—337-2351.

SAINT JOE BOOSTER CLUB
Dick Roberts, president—337-23-25.
Donald Kinsey, secretary—337-2635.

SPENCERVILLE COMMUNITY CLUB
Mrs. William Hudson, president—238-4344.
Mrs. Robert Hollabaugh, secretary—238-4361.

SAINT JOE VOLUNTEER FIRE DEPARTMENT
Frank Monroe, chief—337-2225.
Joe Robinson, secretary—337-2905.

SPENCER TWP. FIRE DEPARTMENT
M. H. Hollabaugh, chief—238-4597.
Jim Dwyer, secretary—238-4301.

TRUSTEES
Concord Township—Richard Crow 337-2406.
Newville Township—Eleanore Benninghoff 868-2719.
Spencer Township—Gale Bowser 238-4452.

LADIES LITERARY CLUB
CONCORD TWP. EXTENSION HOMEMAKERS CLUB
CONCORD TWP. JR. EXTENSION HOMEMAKERS CLUB
NEWVILLE TWP. EXTENSION HOMEMAKERS CLUB
SAINT JOE VALLEY EXTENSION HOMEMAKERS CLUB
SISTERS OF THE SKILLET EXTENSION HOMEMAKERS CLUB
SPENCER TWP. EXTENSION HOMEMAKERS CLUB

UNITED FUND OF DEKALB COUNTY
Mrs. William Cooper, executive secretary—925-2100.

DEKALB COUNTY RED CROSS
Mrs. George Baxter, executive secretary—925-4566.

DEKALB MEMORIAL HOSPITAL
925-4600.

FARM BUREAU BOARD —Mildren Jarrett, Pub. Chm.

The DeKalb County Farm Bureau Board of Directors held their regular monthly meeting February 24 with President Floyd Pfierman presiding.

Gerald Anthony, substituting for Dale Armstrong, gave devotions.

Bruce Provines, chairman of the Membership Committee for 1969, reported 1587 members for DeKalb County, of whom 42 are new members, and a county achievement of 100.6% of its goal at the time of the report supper.

Arlo King, Chairman of Local Affairs, suggested that local interest indicated that this would be a good time to appoint a committee to study the local school situation.

The Officers Training School scheduled for February 24 was cancelled and five representatives of our local group, county president Pfierman, county woman leader Edna Perkins, Carl Carpenter, a member of the legislative committee, and Oscar Neel and Mrs. Carpenter, plan to attend the State Legislature in the interest of tax relief for real estate and personal property.

The group voted to again support the Wayne Rothgeb show on WKJG featuring the FFA Quiz. These shows will be seen on March 17, 18, 20 21, 24, 25, 27 and 28 and the winners against the Fathers April 2.

Mr. Pfierman told of attending a meeting with the sheriff's department at which the local drug and narcotic situation was discussed and plans were suggested to combat the threat.

The County Farm Bureau will again contribute to the IFFE Program.

The state is sponsoring awards for County Farm Bureau Information.

Mrs. Perkins said that due to the reorganization of the Extension program, there will be no district junior leader training school this year.

Secretary books, also tickets for the Golden Anniversary Celebration in Indianapolis March 19, were distributed.

Howard McDaniel of Farm Bureau Insurance told of the new Crop Mail Policy.

Farm Bureau voted to cooperate with the Chamber of Commerce in promoting safety by endeavoring to have the proper authorities install adequate lights at the I-69 and SR8 and I-69 and SR6 intersections.

James Goller will have devotions in March.

FLESHER ELECTRICAL CONTRACTING
RESIDENTIAL and COMMERCIAL
WIRING and REPAIR
337-2271 or 337-2270

—PRECISION—
SAW FILING
—All Work Guaranteed—
Hand, Circular, Band, all types including Carboloy—
Let us file your saws. They'll cut better when they're filed by machine with unvarying mechanical accuracy. Try our work— see how much faster, cleaner, truer and easier your saws can cut.
HOWARD L. McMAKEN
Saint Joe Ph.337-2634

Personalized Stationery
100 SHEETS 100 ENVELOPES
Select from four beautiful pastel colors — Continental Blue, Heritage Pink, Baronial Ivory and Heather Green.
Your name and address imprinted on sheets AND envelopes —packed in a handy hinged box.
7.99
at the News Office

Paint Prices Going UP Everywhere--
But- -
Not At
Brown
FURNITURE & HARDWARE
Saint Joe Ph. 337-2415
Cambridge Interior Latex
14 colors and white
Still at 4.95 gal.
All-Star Interior Latex
9 colors and white
Still at 3.79 gal.
Matching Enamel

FEBRUARY

L 933

LISTINGS NEEDED

—throughout the Tri-State area—farms, suburban and city properties. Give us your listing now for our Spring and Summer Catalog in which each property has a photo of the improvements and description of the land and improvements. We sold more real estate in 1967 than in any previous year of the more than 40 years we have been in the real estate and auction business. Free appraisal on your property without any obligation. Licensed in Ohio, Indiana and Michigan.

DAY'S REAL ESTATE & AUCTION

8041 LIMA ROAD, FORT WAYNE — 483-4291
EDGERTON, OHIO — 298-2382
CAMDEN, MICHIGAN — 368-2186

CHRYSLER - PLYMOUTH and The Best In Used Cars

EXPERT BODY WORK
24-HOUR WRECKER SERVICE "WE HURRY"

R. L. HOLBEN AUTO CO.

Auburn, Indiana Phone 925-9010

POWERVAC FURNACE CLEANING & SERVICE

Cleans furnace, air ducts, registers, chimney from ash pit to chimney top in less than an hour. No dirt or mess in house or basement. Giant power vacuum draws all dirt to truck hopper.

ARNETT'S HEATING

Phone 337-2880

RAYLE'S BODY AND PAINT SHOP

Damage Repair Sprayed-on Vinyl Tops
FREE ESTIMATES PH. 337-3385
SAINT JOE, INDIANA

- FOR SALE -
2 good 3-bedroom homes in Saint Joe!
Strombeck Real Estate
337-3325 Free appraisals

HEP'S DAIRY STORE

SAINT JOE INDIANA

Open Monday thru Saturday 8 to 8
Sunday 11:30 AM to 7 PM

FRIDAY-SATURDAY SPECIALS

Parrot Pickle Pimento Loaf lb. 69¢
Quality Beef Roast lb. 59¢

GIRL SCOUT TROOP 229
—Shari Hook, Troop Scribe

Spencerville Girl Scout Troop 229 met Monday, February 17.

We had our opening flag ceremony, songs and games. Next was our Thinking Day program. Then we made more plans for our Family Night Supper which is on March 15. It will be a pot-luck supper, with a Court of Awards and entertainment put on by the girls. The girls' families are invited.

On Saturday, February 22, our troop traveled to Auburn to take part in a Song Fest. There were 15 girls from our troop attending. We would like to thank Lois Hook, Mary Drake, Joan Wells and Mrs. John Hickman for driving, and Dorothy Markle for accompanying us. A count was taken with the results of 166 Junior, Cadette and Senior Scouts. There were also 26 adults present. Our director was Sharon Anderson, a Senior Scout from Fort Wayne.

Want Ads

WILL GIVE ORGAN LESSONS in my home. Call Karen Cook, Spencerville, 238-4317. 9t1p

WILL MIX AMMONIUM NItrate with your clover seed. Rainbow Farm Center. Ph. 337-3605 or 337-2406. 8t3

SAINT JOE CAMPER SALES—County Road 51, 10% down will hold at winter prices. Chancey & Juanita Ringler, phone 337-3334. Rt. Saint Joe, Indiana. 6tf

INCREASE WHEAT YIELDS with liquid nitrogen from DeKalb County Co-op. 5t7

BEFORE YOU BUY—SEE US for your carpeting needs. Brown Furniture & Hardware, Saint Joe, Indiana

FREE WIG—HAVE A PRETTY Party in your own home. Phone 337-3325. 7t4

POMERANIAN PUPS—VERY nice house pets. Ready to go now. Mrs. A.D. Inlow, phone 337-2787 after 5:00 p.m. 9t2p

ANTIQUE SHOW AND SALE—Huge display by 38 different antique dealers from 7 states. A prestige show where quality and diversification of stock is maintained. No repros—no junk! Did you know "Barrons" business magazine rates antiques a top investment? Fort Wayne, Indiana, National Guard Armory, 330 S. Clinton. Feb. 28, March 1-2. Hours 11 AM to 10 PM. Sunday 1 PM to 6 PM. Food served. 9t1

ELECTROLUX SALES & Service. 303 W. Maumee, Angola. Ind. 665-3561. . . 28tf

SEE KEITH DAVIS FOR 1969 Fords, Falcons, Thunderbirds—A-1 used cars—Ford trucks. Antwerp Sales, Inc., phone 419-258-7478, Antwerp, Ohio. Open evenings 'til 9:00 Monday through Friday.

ELECTRIC RUG SHAMPOOER for rent. $1 per 24 hours with purchase of shampoo. Brown Furniture & Hardware is little ol' Saint Joe.

SEE US FOR SPOUTING. ROY L. Bowser Store, Saint Joe, Ind

FEDERSPIEL DRAPERIES—custom made drapes, bedspreads. Fabrics, rods and supplies. R1, Spencerville, Indiana. Phone 238-4518. 24f

LET US ESTIMATE YOUR spouting needs. Brown Furniture & Hardware, Saint Joe, Indiana.

HAMPSHIRE BOAR & GILT Sale, Monday, March 10, 12:00N CST at farm. Sonarary data on all boars, sired by All American Turk. Write for free catalog. Rensselaer, Ind. 47978, phone (219) 866-3154. Jack Rodibaugh.

BUSINESS OPPORTUNITY—Needed—10 ambitious couples with a desire to build a solid business of their own with an unlimited future. We train. Write P.O. Box 84, Saint Joe, Indiana 46785. 7t4

OWNER-OPERATORS OR DRIvers with equipment-tandem tractors. Irregular route operation. Michigan and adjacent states. Contact Direct Transit Lines, Inc., Grand Rapids, Mich. Phone (616) 243-9681, C. De Vree or R. G. Smith.

GIRL SCOUT TROOP 29
—Candy Richmond, Scribe

Girl Scout Troop 29 met Tuesday, February 25, at the Lutheran Church in Saint Joe. Salamander Patrol opened the meeting with a flag ceremony. The Scouts planned their coming "Scouts Own" which will be held March 11. Refreshments were served.

Each patrol worked on requirements for their badges. Mrs. Bevington passed out cookie sales material, which will be starting February 28 and end March 9.

The Scouts formed the closing circle and were dismissed.

Ag Alumni Rally

Andy Crow, president of the DeKalb County Purdue Agriculture Alumni Chapter, has announced that all Purdue agriculturists of the county will hold a rally at Platner's Steak House north of Garrett Wednesday, March 5, at 6:30 p.m.

Maurice Williamson, executive secretary of the state Purdue Agricultral Alumni Association, will be the guest speaker.

Reservations should be made by Monday, March 3, by contacting Mr. Crow or the county extension office.

Spencerville Marathon

OPEN MONDAY THRU FRIDAY
6:00 A.M. to 9:00 P.M.
SATURDAY 7:00 A.M. to 9:00 P.M.
SUNDAY 9:00 A.M. to 5:00 P.M.
Phone 238-4496
BOB HOOVER, Manager

HELP WANTED
LABORERS and PRODUCTION WORKERS

GOOD WAGES AND THE FOLLOWING LIBERAL FRINGE BENEFITS—

LIFE INSURANCE
SICK & ACCIDENT INSURANCE
BLUE CROSS-BLUE SHIELD INSURANCE
VACATION BONUS
8 PAID HOLIDAYS
JURY DUTY PAY
BEREAVEMENT PAY

—PLUS OTHER FRINGE BENEFITS—
APPLY IN PERSON

Bohn Aluminum & Brass Co.

US6 WEST BUTLER, INDIANA
"An Equal Opportunity Employer"

JACK'S ELECTRIC SERVICE

ELECTRIC HEATING-COOLING DEALER

Wiring Heating Repair
—Financing Available—
SAINT JOE Ph. 337-2641

CHICKEN-SHRIMP BASKETS
SANDWICHES
MUSHROOMS ONION RINGS
YOUR FAVORITE BEERS and MIXED DRINKS AT
The Oasis

SAINT JOE, INDIANA Pool Table—Shuffleboard
NICK AND CAROL BROWN

L 933

MARCH

MARCH

L 933

0305

Indiana State Library

The Saint Joe News

VOLUME LXXXIV — Saint Joe (DeKalb Co.), Indiana — Thursday, March 6, 1969 — NUMBER 10

Few can be induced to labor exclusively for posterity; and none will do it enthusiastically. Posterity has done nothing for us.

—Abraham Lincoln

Around the Town

WITH THE EDITOR

Fern Carr passes the word along that the Bloodmobile will be at Riverdale Tuesday, March 25, from 1 to 6 p.m. Blood donors will make their contribution of a pint of blood in the cafetorium.

Keep March 25 in mind—or mark it on the calendar.

Katy Crow says that son Dan, who is stationed on Okinawa, had a surprise visit from Gary Sible a couple of weeks ago. Dan said if anybody else wants to drop in, any time is fine with him.

Alice Hollabaugh called to say that the Spencerville Community Club will have its annual Spring Fish Fry Saturday, April 19, with the usual tasty menu, plus bingo and other games. Carryout service will be available between 4 and 5 p.m. only. Adults are $1.50 and children under 12 are 50 cents.

Mrs. Roland "Jack" Harding called, giving additional information about volunteer workers to give Kathleen Harding pattern therapy. Boy Scouts and Girl Scouts can give such help and it applies in their work toward a merit badge. Also, I goofed in saying that Kathleen attends Riverdale; she atends the Allen County Crippled Children's School at Fort Wayne.

Sunday morning as I sat in one of our church pews, before our Church School session began, and the members of the "old" class came in one by one and said cheery hellos to one another and to me, I was struck by the spry walk evident as they came in. The others were perky, of course, but I noticed particularly Mrs. Lake and Mrs. Burley. It made me feel good—and glad for them—that their resolute walk said, "I've got someplace to go and something to do."

Then there are Ray and Huldah Reasoner who don't walk as fast as the other oldsters, but he drives and by gosh they get to church every Sunday morning.

Margaret Drerup called this week to say she likes the idea of the "Community Directory" in the paper last week for the first time. It really wasn't my idea. Don Robinson, editor of "The American Press," suggested something like it recently. I sort of added to his idea by including local community names and numbers. He suggested a list of legislators to encourage the voice of the people to speak up in their government.

Margaret said she thought the Saint Joe News ought to be listed. What do you think?

With the manner in which the teachers of Indiana are going about it, I cannot help but feel somewhat dismayed and disappointed in them. The threat of a one-day strike in Indiana, heard last week and again this week—it may be going on before this gets to print—I am a little fed up with the pressure being exerted on the governor and the legislators. The teachers' story that their efforts are for "education" rings a little hollow to me. The cry for more money for education just happens to come when they have a proposal ready to raise the state minimum salary scale again.

If they were fully concerned about education money, our teachers from here would seem to be working on the question: "Do we need another high school in DeKalb County?" Of course, that only involves a couple of million bucks and what's a couple of million bucks as far as the taxpayers' pocketbooks are concerned. Then, too, at home they might get into trouble; they're supposed to be "neutral." At Indianapolis, it's different, evidently. Away from home, they can do what they want—even as teachers.

I don't buy it.

An Editorial -

Official Misinformation Prevents Possible Educational Equality

A news release appearing elsewhere in this issue indicates that the school board of the DeKalb County Eastern Community School District voted "unanimously" against any partial or whole merger with the DeKalb County Central United District. It should be noted, for those who may wonder, that the "unanimous" was due to the fact that two board members, both from the Riverdale area, were by coincidence absent from the community for business reasons and could not attend Monday's board meeting.

Inasmuch as the five members present at Monday's meeting have never indicated any desire whatsoever to objectively investigate the possibility of consolidating the eastern district with the central district (at an October meeting of last year, said members were absolutely unwilling to discuss consolidation), Monday's vote is not any surprise nor is it particularly significant, except to indicate a negative attitude toward total education. An explanation follows:

The reasons cited in the news release as reasons for not merging show the illogical approach being taken to the matter by the five man majority now exercising its power. To quote from the release:

". . . . .the DeKalb County Central United School District is carrying quite a large indebtedness while the DeKalb County Eastern Community School District is free of such debt."

Of course the central district has a large indebtedness; they have a new high school! The eastern district IS free of such debt; it has no new high school! But when and if it does get a new high school, the tax rate will require an increase, under present conditions, of at least $1.50—just for new construction.

If the purpose of pointing out indebtedness is to justify avoiding consolidation, ALL the facts should be noted for the sake of public knowledge; then perhaps a different outlook will result. It boils down to a simple fact: whether you built two years ago or build two years from now, the taxpayers are going to pay for it.

Another quote from the news release:

". . . . .some persons closely associated with the Board of School Trustees of the DeKalb County Central United School District have been quoted as having some plans to add still more to the already existing indebtedness the school corporation has with the construction of a junior high school to take care of the students the Central Corporation already has within its present school district."

What is not pointed out, in comparison, is that the eastern district also plans to add to its indebtedness for a proposed new high school the indebtedness also for new junior high facilities. Both districts need junior high construction and it will cost both districts to provide them, whether it is done separately or together.

Another quote from the release:

"It was also pointed out that new school facilities would have to be constructed to take care of the DeKalb County Eastern Community School district students in grades 7 through 12 regardless of whether or not a merger with the DeKalb County Central United School District came about. It was pointed out that the DeKalb County Central United school facilities could not house the 850 to 1000 students the DeKalb County Eastern system would need housing for."

WRONG!

Where are all these students? 850 to 1000? It has been practiced in the past by the eastern administration to include junior high students numerically when a discussion is held about high school construction. The eastern district high school has 499 students in the top four grades, according to enrollment figures released last September by the school administration. (Total enrollment increased by only 18 students over last year in all grades.) Let's keep that 499 in mind when we discuss high school matters because official statistical and curriculum data are based on grades 9 through 12. We are not as big as we have been made out to be!

The DeKalb central district has a reported 1,200 students in the top four grades at their present new building. That building, according to their superintendent, can accommodate 1,500 students at the present time. The central district plans, in conjunction with new junior high school construction, to establish a 6-3-3 division of grades. The elementary will be through the sixth grade, the junior high will be 7 through 9, and the high school will be top three grades, 10 through 12. If we take three fourths of 1,200 for a round average to represent the top three grades at DeKalb Central, we get 900. If we take three fourths of 499 to represent the top three grades at Eastside, we get 375. The total of the two figures is 1,275, only 75 more than the current number now using the new [illegible]

It is true that such [illegible] to transfer our students [illegible] adequate facilities for [illegible] with two to three [illegible] speak, no matter what [illegible] up the prime question [illegible] districts need new construction and [illegible] districts could be [illegible] as the students. That question [illegible]

IS ANOTHER NEW HIGH SCHOOL FACILITY IN DEKALB COUNTY JUSTIFIABLE UNDER PRESENT CIRCUMSTANCES?

In what way do you see public funds more effectively [illegible] another high school complex requiring duplication of [illegible] faculty, gymnasium, auditorium (if it can be afforded!), administration, and so on — or combine present resources AND [illegible] and adjust what both district now have to serve the needs of a united and larger unit? Why spend $3½ to 4 million in the eastern district now for new construction, including high school facilities, when facilities already in existence can be utilized and duplication eliminated? Whenever you duplicate, you pay twice, where schools are concerned.

The news release from the eastern board concludes with the observation that eastern board members could not see the advisability of "throwing away" the $125,000 which has already been spent for architect's fees. That IS a lot of money. But when you look at it another way, IT IS ONLY 3½ PER CENT OF THE TOTAL COST ANTICIPATED FOR NEW CONSTRUCTION IN THE EASTERN DISTRICT!

It is a strange condition, to be sure, but it is typical of today's economic conditions: it is cheaper to buy a new one than hang on to the old and try to repair it. The analogy may not be exactly accurate, but it may be cheaper to "throw away" $125,000 in fees than to go ahead with previous plans. That is why a petition is being circulated in both the central and the eastern districts requesting that the two districts be united. Statistics have shown broader educational opportunities available to students in high schools having enrollments in the area of 1,500. School administrators generally recognize that when enrollment reaches 2,000 at the high school level, it is time to provide separate high school facilities. Even if the two districts are combined, the total enrollment will be sufficiently below these figures to indicate probable long use of high school facilities before another high school unit will be necessary. And it is infinitely less costly to add to present facilities at DeKalb Central High School as the need arises than to duplicate total facilities with another new high school.

These are the reasons why those who are interested in education and the efficient use of educational tax dollars should give serious consideration to the petitions now being circulated. They present an opportunity to accomplish what many thought best seven years ago at the time of reorganization, but it was not accomplished. Even more are of the opinion today that further consolidation should be carried out.

The negative approach of the eastern board majority should not deter those who believe that the best interests of the students and the best interests of the taxpayers will be served by uniting the central and eastern districts of DeKalb County.

Next Week: An Answer To the Superintendent's Public Letter.

What Is Wrong With The Unicorn?

by Sally Wolfe and Thelma Holtsberg

Some of the people in Saint Joe who wanted to see The Unicorn succeed won't even give it a chance. If more of the adults would come in and look it over and see for themselves what it is really like and what kind of a place it is, they would appreciate what some of the teenagers and other adults are doing.

Ken Mathis and Dave Hubbard have donated their time trying to keep the Unicorn going. Do the people in Saint Joe think their teenagers are too good to come to the Unicorn?

It really is a nice place for the teens to go.

We are really disappointed in our home town. The Unicorn is about to close up. Please don't let this happen. We think The Unicorn is the best thing that has ever happened to Saint Joe youth.

We would also like to thank Loretta Lay for the hard work and long hours she put into getting The Unicorn started. The whole thing was her idea, and it was a good one.

Some adults that have given their time and efforts have also donated money towards The Unicorn, in order to keep it going so that the teenagers might have a decent place to go. Other adults who have done likewise don't even have teen agers.

Where would you prefer the teenagers of your community to be? We hope not out on the streets or in a tavern somewhere.

Other communities have done the same for their teen agers so why can't we? These teen agers do need the help and support of the adults.

A few of the teen agers along with their parents have worked very hard to get this Unicorn going and to try and keep it going. If you are interested in the teen agers of your community please help them to keep the Unicorn open by giving them a little of your time and moral support.

Don't let the teen agers of your community down and they won't let you down.

We are sure that with a little more help and cooperation from more of the adults and teen agers that the Unicorn would not have to be closed.

Sally Wolfe and
Thelma Holtsberg

Graduation Dates Announced

Robert E. Williams, principal of Eastside High School, has announced the dates for graduation ceremonies for the Class of 1969.

The Baccalaureate service will be held Sunday, May 25, at 2:30 p.m. Commencement exercises will be held Tuesday, May 27, at 8:00 p.m.

Both exercises will be held in the high school gym.

Faculty To Play Exhibition Game

The Indianapolis Capitols professional football team will play an exhibition basketball game with the Eastside High School faculty at the Eastside gym Friday, March 7. Game time is 8:00 p.m.

Roger Reynolds, an Eastside faculty member, is a member of the football team which won the Central Division title of the Continental Football League.

Other exhibition games in the area scheduled by the pro team include Decatur Central March 4, South Whitley, March 5, and Garrett March 11.

In addition to the exhibition game between the Eastside faculty and the Indianapolis Capitols, the fifth and sixth graders of Riverdale will play during halftime intermission, under the direction of Forrest Bevington.

MARCH

L 933

The Saint Joe News
Published weekly at Saint Joe, Indiana 46785.
Entered at the Post Office at Saint Joe, Indiana 46785, Second Class matter.
Subscription—$3.50 per year.
T. E. Haberkorn, Jr., Editor and Publisher.
Philip Haberkorn., Assistant and Production

Girl Scout Cookie Sale

The Limberlost Girl Scout Council, including the Riverdale area, endorses the Girl Scouts who will be calling at homes in the area to take cookie orders from February 28 through March 9. The public is urged to support the Girl Scouts through cookie purchases.

The cookies freeze well and make tasty additions to recipes.

You may phone orders to Pat Osmun 337-3401, or Marguerite Fish after 5, 238-4315.

Evangelist To Be At Mt. Pleasant

The public is invited to hear Reverend Billy Springfield of Marion speak at Mt. Pleasant United Methodist Church, located at the corner of county roads 40 and 59. Rev. Springfield will be speaking each night at 7:30, from Sunday, March 16 until Friday, March 21.

Willard McKinley will be the song leader, with special song services each evening.

Rev. Springfield has had more than 16 years' experience in the pastoral and evangelistic ministries. He is a graduate of Fort Wayne Bible College and Christian Theological Seminary. He has conducted evangelistic crusades extensively in city- and county-wide efforts, as well as in local churches.

He is also known for his effective radio ministry as the speaker for the "Crusade Time" and the "Back Home Hour" broadcasts sponsored by Spiritual Life of America, Inc.

CADETTE TROOP 198
—Rita Fish, reporter

Cadette Troop 198 had the pleasure of going on a trip to Indianapolis Monday, February 24, with the Waterloo and Fairfield troops. We left Fort Wayne at 7:30 a.m. and arrived home at 9:30 p.m. Forty-seven girls went on the trip. We visited the State Library, the Soldiers and Sailors Monument, and the State Capitol building. Inside the capitol, we saw the Supreme Court chamber, the House of Representatives, the Senate passing a bill, and part of the Governor's office.

BUTLER HEART ASSOCIATION SAYS "THANK YOU"

The Butler Heart Association would like to say thank you to a small group of women in the Butler community for a job well done.

These women, on very short notice, gave freely of their time and energy to canvas the Butler homes. They collected $211, much of it in small change for a very good cause. Their efforts are greatly appreciated.

We who believe in the saying, "Give so more will live," say:

"A heart-felt thank you to each of these women and to every Butler citizen who gave."

Louise Holt
Marlene Wasson

KRUSE
REAL ESTATE
FARM and RESIDENCE
LISTINGS NEEDED
Bob Walter,
Salesman
PHONE 925-0064
WATERLOO, INDIANA

Evaluation Team At EHS

Eastside High School will undergo a four-day visit and evaluation during the week of March 11 to 14 by the North Central Association, according to an announcement by Principal Robert Williams. This is a regular visit and self-evaluation required of member North Central schools every seven years.

The visit by the 11-man team headed by Mr. Max Shaw, Superintendent of the Metropolitan School District of Pike Township of Indianapolis, will climax approximately a year of self-study by the Eastside faculty members, administrators and patrons of the school.

During the week, the committee will study the areas of activities, instructional materials, guidance, health services, physical plant, school staff, and the administration. Examiners will be placed in the area most appropriate for their training and background.

The evaluation will be conducted in a non-critical manner and the committee will advise the school so that the total school program will be improved and become more effective as a result of the visitation.

Those members of the evaluating committee, in addition to Mr. Shaw, are Mr. Merlin Clinkenbeard of Highland Senior High School, Highland; Mr. James Early, Principal of Jackson High School, South Bend; Mr. Steve Georgakis, Assistant Principal of Edison High School, Gary; Mr. John Hammel, Principal of Angola High School; Mr. Alvin Harris of North Side High School, Fort Wayne; Mr. Vermont Harter of Washington High School, South Bend; Mr. Harold Muncie of John Glenn High School, Walkerton; Mr. John Pagin of Howe Military Academy, Howe; Mr. Keith Piper, Principal of South Central High School, Union Mills; and Mr. John R. Smith, Principal of Jimtown High School, Elkhart.

Letters to the Editor

Butler, Ind.
March 1st 69

To Old Friends and New—
Envoy—

Thoughtlessly I caused the editor of your newspaper a moment of unhappiness for which I present my regrets. Age causes many blunders.

"There is a destiny that makes us brothers
None goes his way alone
All that we send into the lives of others
Comes back into our own."

It has been 18 years since we moved from St. Joe and there are many changes. Your newspaper is filled with names unfamiliar to us. It is not the old town. We never had the pleasure of acquaintance with Mr. Habercorn but he has promised to come to see us and we are very pleased. We hope any one from St. Joe and Spencerville will also come here to see us.

"O the days gone by! O the days gone by!
The music of the laughing lip, the lustre of the eye!
The childish faith in fairies, and Aladdins magic ring—
The simple, soul reposing, glad belief in everything—
When life was like a story, holding neither sob nor sigh
In the golden olden glory of the days gone by—"

Mrs. F. R. Bowman

Junior League

—by Forrest Bevington

The first game of the Junior League All Star play off was played Saturday with spirit and desire as each eager boy wanted his team to win.

The All Start Blue Team, led by Tom Hollabaugh and Ricky Rinard, won a well played and exciting game by the score of 23-18.

The All-Star Green Team could not find the hoop, missing 13 charity chances. Herbert Hoover was high scorer in a losing cause.

GREEN ALL STARS—23			
Hollabaugh	5	0	10
DePriest	1	0	2
M. Mansfield	0	0	0
Koenemann	0	0	0
Laub	0	0	0
Kagey	0	0	0
Hood	2	0	4
Bevington	0	0	0
Rinard	3	3	7
Conley	0	0	0
Totals	10	3	23
BLUE ALL STARS—18			
Fisher	1	0	2
Kochert	1	1	3
Rediger	0	0	0
Roberts	0	0	0
Carper	1	0	2
Hansen	0	0	0
Diemer	0	3	3
Hoover	3	0	6
M. Mansfield	1	0	2
Knisely	0	0	0
Totals	7	4	18

CONCORD JR. HOMEMAKERS CLUB
—Katy Crow, Reporter

We had our March 3 meeting at the home of Mrs. Dick Crow.

The opening exercise was the installation of officers by Mrs. Carl Perkins. These people were re-elected for a second term last fall:

Margaret Carper, president.
Betty Bevington, first vice president.
Lois Strong, second vice president.
Hazel Schrader, treasurer.
Doris Prentice, secretary.

Edna used the candlelight ceremony which was very impressive.

Mrs. Carper read an article on St. Patrick's Day and a poem about a leprechaun.

Mrs. Bevington gave us her devotions a story about Mary pertaining to her life before Christ's death. She also invited us to the World Day of Prayer services at the Lutheran Church in Spencerville Friday, March 7. Betty read the history of the song, "My Wild Irish Rose," and we sang it. She also told us about the interesting things she saw at the Craft School. Margaret had information on this, too.

Doris Prentice read the secretary's report and called the roll which was answered by showing off a homemade Easter bonnet. They all were attractive and original but the one chosen as the prettiest by our judge, Miss Peggy Crow, was a delightful concoction made by Mrs. Bevington!

Old business was discussed. We agreed to donate to the IFYE program. Mrs. Carper gave us her report from County Council Meeting which was most interesting. Rummage sale will be on April 24 and 25. She told us about the contest to be held on Indiana history.

On April 1 there will be a meeting at the court house on self protection and home protection. On March 10 the lesson will be on medical quackery. Money will be sent in for Pennies For Friendship.

The meeting was closed in the usual manner by singing the prayer song. We had as our guest Mrs. Margie Crow from Spencerville. Refreshments of "red and white" salad, crackers with cheese and beverage were served.

The April meeting will be with Mrs. Lloyd Schrader.

FLESHER
ELECTRICAL
CONTRACTING
RESIDENTIAL and
COMMERCIAL
WIRING and REPAIR
337-2271 or
337-2270

Board 'Rejects' Merger

(Editor's Note: The following news release appears verbatim as it was received from the office of the superintendent. Its contents, therefore, do not reflect the reporting efforts of this newspaper.)

The Board of School Trustees of the DeKalb County Eastern Community School District for the second time in less than four months voted unanimously against any merger with the DeKalb County Central United School District, either in the form of a partial merger of only a few townships from the Eastern District to the Central District or the merger of the entire Eastern District with the Central District.

Having been informed of an effort by a small group of people from the Concord-Spencer Township area to force a merger of the two districts, the DeKalb County Eastern Community School District Board of School Trustees did in their regular meeting on March 3, 1969, enter into a general discussion of the possibilities and considerations connected with any merger of the two school districts, and after a motion duly made and seconded, a vote was taken and all Board Members in attendance unanimously voted against any merger of the two school districts.

Board members cited as reasons for not merging such matters as the fact that the DeKalb County Central United School District is carrying quite a large indebtedness while the DeKalb County Eastern Community School District is free of such debt. Also mentioned was the fact that some persons closely associated with the Board of School Trustees of the DeKalb County Central United School District have been quoted as having some plans to add still more to the already existing indebtedness the school corporation has with the construction of a junior high school to take care of the students the Central Corporation already has within its present school district.

It was also pointed out that new school facilities would have to be constructed to take care of the DeKalb County Eastern Community School District students in grades 7-12 regardless of whether or not a merger with the DeKalb County Central United School District came about. It was pointed out that the DeKalb County Central United School school facilities could not house the 850 to 1000 students the DeKalb County Eastern system would need housing for. This, it was pointed out, would cause the DeKalb County Eastern students to be housed in their present school facilities for 3 or 4 more years. The Board members from the DeKalb County Eastern District could not see the advisability of throwing away the $125,000.00 that has already been paid to architects and which $125,000.00 could not be regained if the proposed new DeKalb County Eastern Community School District Junior-Senior High School is not constructed.

The Board of School Trustees of the DeKalb County Eastern Community School District points out that progress is being made for the construction of the proposed new junior-senior high school in the City of Butler. The Eastern School Board is to receive bids for the new school facility on March 18, 1969.

CARD OF THANKS

I want to thank everyone for their prayers, cards, and letters, visits, and all other kindnesses shown me and my family during my recent illness. God bless you all.

Maxine Harter

MARCH

L 977

Did you know-

—that The Verse from Ft. Wayne will play at the Unicorn Saturday, March 8, from 1 to 11 p.m.

—that a discussion on how to get rid of our trash and garbage will be held at the court house in Auburn next Wednesday evening, March 12, at 8:00 p.m. It concerns not just the collection of trash and garbage but the actual disposal methods and the problems arising out of the accumulation of unusable material. The public is invited to attend this important meeting which is sponsored by the DeKalb County Extension Service.

—that Pvt. Michael H. Richards, 19, son of Mr. and Mrs. Harold C. Richards of Butler, has completed a small arms repair course at Aberdeen Proving Ground, Maryland.

—that students enrolled for the spring semester on the Purdue campus at Fort Wayne increased by nearly 10 per cent for the spring term. Last year's enrollment was 2,220; this year it's 2,440.

—that the Male Quarter of the Back to the Bible Broadcast will be in the Fort Wayne area Sunday, March 9. The group will participate in the morning worship at the North Leo Mennonite Church at 9 a.m. At 10:30 they will be at the Brookside Evangelical Mennonite Church in Fort Wayne.

—that Mr. and Mrs. Dennis Pugh of R2 Butler are parents of a daughter, Teresa Lorie, born February 28 at DeKalb Memorial Hospital. She weighed 7 lbs. 10½ ozs. Mrs. Pugh is the former Lorie Allen of Spencerville.

—that Mr. and Mrs. R. J. Dillow Saint Louis, Missouri, announce the engagement of their daughter, Carolyn Jo, to Terry Ladd, son of Mr. and Mrs. Worthy Ladd of Butler. An April wedding is planned.

—that Sheriff James Sims has stated: "The time has come when we must follow the recommendations made by the Grand Jury in their tour of the local facilities last December to acquire additional personnel, such as a late shift jailer, for protection from possible legal action." The prisoner population has exploded in the DeKalb County jail. There have been 7.33 prisoners per day since January 1, 1969, as compared to 3.33 prisoners per day during the same period last year.

—that the annual Purdue Ag Alumni Stag Banquet will feature Dr. Charles French, head of the Ag Econ Department, as the main speaker. The event will be held in Columbia City at the 30 Club. All Purdue Ag Alums are invited to attend the meeting March 18 at 6:45 p.m. Tickets are available from local Purdue Ag Alumni and the county extension office.

—that Dr. John J. Pruis, president of Ball State University, will be the principal speaker for the second annual dinner meeting of the Ball State Alumni Club of Northeastern Indiana, to be held Friday night of this week at the Fort Wayne Chamber of Commerce building.

—that James Pore's address is: PFC James E. Pore 2443334
H&S Co., 106th Pft.
1st Bn., 1st Mar. Div.
FPO San Francisco, Ca. 96602

—that Louis Fisher of Spencerville, Dan Kessler of Saint Joe and Julia Ann Seavers of Auburn are on the distinguished honor roll of Indiana State University for the first semester.

—that an easily persuaded housewife, who signs a contract with a door-to-door salesman, can get out of the deal if her husband objects when he comes home at night, under terms of a bill passed by the Indiana Senate last week. The vote was 35-4 on a measure which already has passed the House. The bill provides that on sales contracts of $50 or more, made as a result of a consumer call, the contract can be rescinded within three days after signing.

-Community Directory-

(For the convenience of readers, to assist them in contacting the proper individuals, agencies and authorities as various needs may arise, The News lists herewith the names and addresses or telephone numbers of organization officers and elected or appointed public officials. The purpose is to promote closer contact between citizen and public and private officers. If any organizations or public officials are omitted, it is unintentional, and The News will welcome any appropriate additions or corrections to the list.)

EMERGENCY NUMBERS
Sheriff—James Sims 925-3365.
Fire—Saint Joe 337-3340.
Spencerville 238-4411.

WASHINGTON, D.C. 20101
The President of the United States—Richard M. Nixon, c-o The White House.

THE CABINET
Secretary of State—William P. Rogers
Secretary of the Treasury—David M. Kennedy.
Secretary of Defense—Melvin R. Laird.
Attorney-General—John N. Mitchell.
Postmaster General—Winton M. Blount.
Secretary of the Interior—Walter J. Hickel.
Secretary of Agriculture—Clifford M. Hardin.
Secretary of Commerce—Maurice H. Stans.
Secretary of Labor—George P. Shultz.
Secretary of Health, Education and Welfare—Robert H. Finch.
Secretary of Housing and Urban Development—George Romney.
Secretary of Transportation—John A. Volpe.

CONGRESSMAN
E. Ross Adair, c-o House Office Building.

SENATORS
Birch Bayh, c-o Senate Office Building.
Vance Hartke, c-o Senate Office Building.

INDIANAPOLIS, IND. 46204
Governor—Edgar B. Whitcomb, c-o State Office Building.

Senator—Dean Kruse, c-o Senate Post Office, State House.
Senator—Allen Bloom, c-o Senate Post Office, State House.
By phone—317-639-3565.
Representative—Dr. Floyd B. Coleman, c-o House Post Office, State House.
By phone—317-639-2545.
(The State Legislature will be in session until adjourament Monday, March 10. Expression of public views on state matters should be made NOW.)

SAINT JOE TOWN OFFICIALS
TOWN BOARD:
Ted Haberkorn, president—337-2625 or 337-2352.
Jack Bowser—337-2641.
Lynn Lake—337-2296.
Clerk-treasurer— Donald Kinsey 337-2635.
Waterworks Superintendent—William Mansfield 337-3361.
Park Superintendent—Willard Hurni 337-2605.
Dog Warden—Roger Schlegel 337-2935.

SAINT JOE LIONS CLUB
Robert Wilder, President—338-4380.
Clifford Billow, secretary—337-2351.

SAINT JOE ROOSTER CLUB
Dick Roberts, president—337-23-25.
Donald Kinsey, secretary—337-2635.

SPENCERVILLE COMMUNITY CLUB
Mrs. William Hudson, president—238-4344.
Mrs. Robert Hollabaugh, secretary—238-4381.

SAINT JOE VOLUNTEER FIRE DEPARTMENT
Frank Monroe, chief—337-2235.
Joe Robinson, secretary—337-2905.

SPENCER TWP. FIRE DEPARTMENT
M. H. Hollabaugh, chief—238-4597.
Jim Dwyer, secretary—238-4301.

TRUSTEES
Concord Township—Richard Crow 337-2406.
Newville Township—Eleanore Benninghoff 868-2719.
Spencer Township—Gale Bowser 238-4452.

LADIES LITERARY CLUB

CONCORD TWP. EXTENSION HOMEMAKERS CLUB

CONCORD TWP. JR. EXTENSION HOMEMAKERS CLUB
President—Margaret Carper.
Secretary—Doris Prentice.

NEWVILLE TWP. EXTENSION HOMEMAKERS CLUB

SAINT JOE VALLEY EXTENSION HOMEMAKERS CLUB

SISTERS OF THE SKILLET EXTENSION HOMEMAKERS CLUB

SPENCER TWP. EXTENSION HOMEMAKERS CLUB

UNITED FUND OF DEKALB COUNTY
Mrs. William Cooper, executive secretary—925-2100.

DEKALB COUNTY RED CROSS
Mrs. George Baxter, executive secretary—925-4566.

DEKALB MEMORIAL HOSPITAL
925-4000.

Personalized Stationery

100 SHEETS 100 ENVELOPES

Select from four beautiful pastel colors — Continental Rose, Heritage Pink, Baronial Ivory and Heather Green.

Your name and address imprinted on sheets AND envelopes —packed in a handy hinged box.

7.99

at the News Office

Get your Spring Fertilizer

AT THE LOCAL IMC PLANT
Regular and premium mix fertilizer
Blend or straight material mixed to your specifications in bulk
LIQUID NITROGEN 6c LB. actual nitrogen
MIGRO SEED CORN—Try some!

RAINBOW FARM CENTER
SAINT JOE Phone 337-3605 or 337-2406

Paint Prices Going UP Everywhere--

But- -

Not At

Brown

FURNITURE & HARDWARE
Saint Joe Ph. 337-2415

Cambridge Interior Latex
14 colors and white
Still at 4.95 gal.

All-Star Interior Latex
9 colors and white
Still at 3.79 gal.

Matching Enamel

MARCH

L 933

LISTINGS NEEDED

—throughout the Tri-State area—farms, suburban and city properties. Give us your listing now for our Spring and Summer Catalog in which each property has a photo of the improvements and description of the land and improvements. We sold more real estate in 1967 than in any previous year of the more than 40 years we have been in the real estate and auction business. Free appraisal on your property without any obligation. Licensed in Ohio, Indiana and Michigan.

DAY'S REAL ESTATE & AUCTION

8941 LIMA ROAD, FORT WAYNE — 483-4291
EDGERTON, OHIO — 298-2362
CAMDEN, MICHIGAN — 368-2186

CHRYSLER - PLYMOUTH and The Best In Used Cars

EXPERT BODY WORK
24-HOUR WRECKER SERVICE "WE HURRY"

R. L. HOLBEN AUTO CO.

Auburn, Indiana Phone 925-3010

POWERVAC
FURNACE CLEANING & SERVICE

Cleans furnace, air ducts, registers, chimney from ash pit to chimney top in less than an hour. No dirt or mess in house or basement. Giant power vacuum draws all dirt to truck hopper.

ARNETT'S HEATING
Phone 337-2880

RAYLE'S BODY AND PAINT SHOP

Damage Repair Sprayed-on Vinyl Tops
FREE ESTIMATES PH. 337-3385
SAINT JOE, INDIANA

- FOR SALE -
2 good 3-bedroom homes in Saint Joe!
Strombeck Real Estate
337-3325 Free appraisals

HEP'S DAIRY STORE
SAINT JOE INDIANA
Open Monday thru Saturday 8 to 8
Sunday 11:30 AM to 7 PM

FRIDAY-SATURDAY SPECIALS
PARROT MEATS
Center Cut Loin lb. 79¢
" Rib
Pickle Pimento 69¢
Slicing Bologna

LADIES LITERARY CLUB
—Loretta Musser, Reporter

On Wednesday, February 26, the Ladies Literary Club met with Mrs. Weldon Shafer. Mrs. Yeiser was presiding and called the meeting to order at 7:30 p. m. The opening collect and pledge to the flag wer led by Mrs. Roy Baker.

For the lesson Mrs. Wayne Storer presented a film, "The Search For Ulysses," which covered the wanderings of the Greek hero, Odeyssesus, in the epic poem Odyssey by Homer. The wanderings were re-traced by a modern English author and scholar and proved most interesting and scenic.

Mrs. Maurice Kline provided a "scram-lets" game for entertainment which was educational and entertaining.

A short business meeting was conducted by the president, followed by the critic's report. Mrs. Baker gave a report on vocabulary from the new Random House dictionary.

An honorary member, Mrs. Kenneth Kern, was a guest at the meeting.

The meeting adjourned until March 12 when the club will meet with Mrs. Carl Perkins. After adjournment, the hostess served refreshments.

Want Ads

KNAPP SHOES WITH CUSHion soles. Available from Howard Timmerman, Spencerville phone 238-4380. 10t4

WILL MIX AMMONIUM NItrate with your clover seed. Rainbow Farm Center, Ph. 337-3605 or 337-2406. 8t3

SAINT JOE CAMPER SALES—County Road 51. 10% down will hold at winter prices. Chancey & Juanita Ringler, phone 337-3334. Rt, Saint Joe, Indiana. 6tf

INCREASE WHEAT YIELDS with liquid nitrogen from DeKalb County Co-op. 5t7

BEFORE YOU BUY—SEE US for your carpeting needs. Brown Furniture & Hardware, Saint Joe, Indiana

FREE WIG—HAVE A PRETTY Party in your own home. Phone 337-2825. 7t4

POMERANIAN PUPS—VERY nice house pets. Ready to go now. Mrs. A.D. Inlow, phone 337-2787 after 5:00 p.m. 9t2p

FOR SALE—GOOD, HUSKY full blooded July and August Yorkshire boars, ready for service. First house south of Don's Truck Stop on I-69 and state road 5 on west side of road 5. Raymond Brane, Box 327, RR3, Warren, Ind. 46792.

ELECTROLUX SALES & Service. 308 W. Maumee, Angola. Ind. 665-3561. . . 28tf

SEE KEITH DAVIS FOR 1969 Fords, Falcons, Thunderbirds—A-1 used cars—Ford trucks. Antwerp Sales, Inc., phone 419-258-7475, Antwerp, Ohio. Open evenings 'til 9:00 Monday through Friday.

ELECTRIC RUG SHAMPOOER for rent. $1 per 24 hours with purchase of shampoo. Brown Furniture & Hardware in little ol' Saint Joe.

SEE US FOR SPOUTING. KOI I. Bowser Store, Saint Joe, Ind

FEDERSPIEL DRAPERIES—custom made drapes, bedspreads. Fabrics, rods and supplies. Rt, Spencerville, Indiana. Phone 238-4518. 31f

LET US ESTIMATE YOUR spouting needs. Brown Furniture & Hardware, Saint Joe, Indiana.

HAMPSHIRE BOAR & GILT Sale, Monday, March 10, 12:00N CST at farm. Scenarey data on all boars, sired by All American Turk. Write for free catalog. Rensselaer, Ind. 47978, phone (219) 866-3154. Jack Rodibaugh.

WANTED—MACHINE OPERators, heavy lift truck driver. Apply Hubbard Spool Division, East Quincy Street, Garrett, Indiana. Between hours of 9 a.m. and 4 p.m. An equal opportunity employer.

DANA CORPORATION
CLUTCH & MARINE DIVISION

.... has openings for machine operators. Apply Personnel Office, 5th and Brandon streets, Auburn, Indiana.

"An equal opportunity employer"
M—F

HELP WANTED
LABORERS and PRODUCTION WORKERS

GOOD WAGES AND THE FOLLOWING LIBERAL FRINGE BENEFITS—

LIFE INSURANCE
SICK & ACCIDENT INSURANCE
BLUE CROSS-BLUE SHIELD INSURANCE
VACATION BONUS
8 PAID HOLIDAYS
JURY DUTY PAY
BEREAVEMENT PAY

—PLUS OTHER FRINGE BENEFITS—

APPLY IN PERSON

Bohn Aluminum & Brass Co.

US6 WEST BUTLER, INDIANA
"An Equal Opportunity Employer"

PLAYERS LOSE IN TOURNEY

Garrett's Railroaders proved to be too much for Eastside in the sectional tourney Saturday as they took the Blazers out of the tourney by a score of 89-57.

For a quarter and a half, the Blazers looked as if they might be ready to pull an upset. Twice they came from 5 points behind to take 4 point leads, and were leading 19-16 at the end of the first quarter.

Midway through the second quarter, it was still even, but the Blazers made several quick errors against Garrett's press and the Railroaders shot into a 16-point lead in 3 minutes.

From then on, Garrett maintained a comfortable margin as the Blazers were never able to regain their poise.

GARRETT 89			
Struman	3	1	7
Isenbarger	8	1	17
Imbody	1	2	4
Miller	6	11	23
Booker	6	1	13
Derickson	0	2	2
Gilliland	2	4	8
Clark	1	0	2
Michaels	3	0	6
Myers	0	2	2
Cattell	2	1	5
Totals	32	25	89
EASTSIDE 57			
Hess	4	4	12
Wasson	4	2	10
Kessler	4	5	13
Kochert	4	3	11
Ridge	1	1	3
Simanton	1	0	2
Knox	0	0	0
Flood	0	0	0
Seltenright	1	0	2
Ginder	1	0	2
Miller	1	0	2
Cole	0	0	0
Totals	21	15	57

JACK'S ELECTRIC SERVICE

ELECTRIC HEATING-COOLING DEALER

Wiring Heating Repair
—Financing Available—
SAINT JOE Ph. 337-3841

CHICKEN-SHRIMP BASKETS
SANDWICHES
MUSHROOMS ONION RINGS
YOUR FAVORITE BEERS and MIXED DRINKS AT
The Oasis
SAINT JOE, INDIANA Pool Table—Shuffleboard
NICK AND CAROL BROWN

MARCH

L 933

The Saint Joe News

VOLUME LXXXIV | Saint Joe (DeKalb Co.), Indiana | Thursday, March 13, 1969 | NUMBER 11

Indiana State Library

Let every man remember that to violate the law is to trample on the blood of his father, and to tear the charter of his own and his children's liberty.
—Abraham Lincoln

Around the Town

WITH THE EDITOR

Mary Baker gave me a chuckle with her club report of the Rural Housewives in the "Did you know—" column. She wrote the details of the meeting on a piece of paper, then at the bottom put:

"So says Mary Baker, club reporter. Ha Ha"

When John Coburn went past the shop last week on his way to the post office, after his recent hospital visit, I went to the door and called, "Hey, you can't keep a good man down, can you?" He smiled and acknowledged the greeting. He seemed to further appreciate my observation that, as long as he can walk, he's o.k.

18 and 19 year olds can "do their thing" for the Bloodmobile this year and gain special recognition. A certificate with the names of such teen age donors will be utilized at Riverdale's Bloodmobile visit Tuesday, March 25, under a new program of the county Red Cross to promote greater participation in the blood donor program. High schoolers and grads of 18 and 19 can bring recognition for themselves and their area by coming to the Riverdale cafetorium on the Bloodmobile day and giving a pint of blood. Their names will be placed on a special certificate in recognition of their cooperation.

Call Betty Bovingon if you want to know more about it.

'America,' Bake Sale At PTO Tuesday

Mrs. Jack Bowser and Mrs. Norman Morr are co-chairmen of the bake sale to be held at the March meeting of the Riverdale P.T.O. next Tuesday evening, March 17, at 7:30 p.m. in the Riverdale cafetorium. Parents are invited to donate to the sale and purchase for their own home use.

The program of the regular meeting will include a presentation by students of Robert Wilder's government classes, assisted by the Eastside choir. The theme will be "America and the Americans." One of the presentations will involve the use of three projectors and three screens.

Other regular business will complete the program.

Parents, patrons and students are urged to continue the good attendance record for this year and give support to the P.T.O.

Community Club

Mrs. William Hudson, president of the Spencerville Community Club, has announced that a meeting of the organization will be held Monday, March 17, at 8 p.m. at the Community Building in Spencerville.

A potluck supper will be served with drink furnished by the club.

Regular business and plans for the April 19 fish fry are on Monday's agenda.

A speaker from the Social Security Office in Fort Wayne will lecture and answer any questions.

The annual Fish Fry of the Spencerville Community Club will be held Saturday, April 19, starting at 5 p.m. The fry will be held at the Community Building in Spencerville.

Carryouts will be available between 4 and 5 p.m. only, for those who may wish to obtain take-home servings.

Prices will be $1.50 for adults and 75 cents for children under 12 years of age.

Bingo and other games will be conducted for entertainment.

An Answer To The Superintendent - Part I

NELSON G. GRILLS
Attorney At Law
Suite 802 Board of Trade Building
Indianapolis, Indiana 46204
March 12, 1969

Mr. Kenneth L. Cole, Superintendent
DeKalb County Eastern Community School District
East Green Street
Butler, Indiana 46721

Dear Superintendent Cole:

I am writing this letter more in sorrow than in anger. I have a high regard for your ability as an educator, and I am disappointed with what I believe is an unfair and injudicious attack upon my clients. I agreed to represent those persons who were opposed to the "Butler Site" for the junior-senior high school only after they had agreed to base their claim upon the law and to pursue their remedy in an orderly fashion which would not disrupt the school corporation, and divide its citizens. Prior to undertaking litigation, I met with your Board and my clients accompanied me. We pledged ourselves to the pursuit of orderly procedures. Several briefs were provided the school board you represent presenting our position. These briefs were designed to express our position, educationally and legally in an ethical manner. I, and my clients, have received not one word of criticism from the attorney representing the board and from the members of the board.

Two letters which you have written have been brought to my attention by my clients. One letter was addressed to the "patrons and taxpayers of the DeKalb County Eastern Community School District." It was forwarded about February 13, 1969. The other letter was forwarded to the President of the Board of School Trustees of DeKalb County Central United School District an March 5, 1969. In each of these letters, you have impugned the integrity of my clients, and have accused me of engaging in unethical conduct. It is not my purpose by this letter to either question your right to express yourself freely or to criticize you personally for what I regard as irresponsible statements. This letter is to set the record straight.

You have informed the patrons and taxpayers of the DeKalb County Eastern Community School District that "in my opinion, Mr. Haberkorn has performed a great disservice to all who followed him in three lawsuits which lawsuits the courts have five times (including the State Supreme Court) labeled as nuisance suits." The Canon Thirty of Professional Ethics of the American Bar Association provides in part:

"The lawyer must decline to conduct a civil cause or to make a defense when convinced that it is intended merely to harass or to injure the opposite party or to work oppression or wrong."

It was the position of my clients with which I concur that:

1. They had the right to question the decision of the Board of School Commissioners in selecting the "Butler Site."

2. That the selection of the Butler Site did not meet the requirements of either the law or the regulations of the General Commission on Education.

The Constitution of Indiana provides in Article I, Section 12:

"All courts shall be open; and every man, for injury done to him and his person, property, or reputation, shall have remedy by due course of law."

None of the cases filed on behalf of my clients was "labeled as nuisance suits" by the courts. For your information, the Judge of the Circuit Court of your county in the first cause of action in finding that we were not using the proper procedures stated:

"Plaintiffs' contention that the plaintiffs are interested persons in the ultimate selection of a construction site for the school building cannot be questioned, as plaintiffs alleged that they are affected taxpayers, parents of affected school children, and school patrons within the geographical limits of the school district. As such, they are certainly interested persons in the site that is ultimately selected, and are clothed with the unalienable right to seek judicial relief to protect those rights.

"This court is entirely in accord with the Plaintiffs' contention that 'Indiana has always recognized that in the selection of school sites, there should be an opportunity for a hearing and for an appeal from the decision of the local school authorities.' "

In the second suit which was filed, the plaintiffs have never been accorded an opportunity to be heard on the merits of the issues.

I challenge you to establish to those persons to whom your letter was addressed any statement by any court that the lawsuits which were filed to question the location of the proposed school were "nuisance suits." In the event you cannot provide this information, an honorable person would forward a letter to the people to whom your letter was addressed correcting the erroneous impression. In your letter to Mr. Ball, President of the DeKalb Central School District of March 5, 1969, you state:

"I have never been very successful fighting unethical conduct with ethical techniques. Ethics or no ethics, I intend to make every effort to see to it that no minority group from our school district is successful in playing 'footsie' with some minority in the DeKalb Central District and thereby completing a successful coup that would cause our entire school district or any part thereof to join with DeKalb County Central."

You state further in explaining your letter:

"I am motivated to do this because it is my considered professional opinion that there has been continued activity, behind the scenes, on the part of a very few people from our school district, including one school board member, and either some of your school board members or some person or persons very closely associated with your school board to commit what I consider almost acts of piracy."

Canon of Professional Ethics, No. 16 states in part:

"A lawyer should use his best efforts to restrain and prevent his clients from doing those things which the lawyer himself ought not to do, ..."

Canon, No. 26 states in part:

"A lawyer openly, and in his true character may render professional services before legislative or other bodies, regarding proposed legislation and in advocacy of claims before departments of government, upon the same principle of ethics which justifies appearance before courts; but it is unprofessional for a lawyer so engaged to conceal his attorneyship, or to employ secret personal solicitations, or to use means other than those addressed to the reason and understanding, to influence action."

I have never appeared before the DeKalb County Central United School District Board, and I have never discussed a proposed consolidation of your school corporation or any part of it with these board members. At the time a consolidation was proposed, I did upon several occasions offer my assistance to the attorney for the DeKalb County Central United School District, and each time, discussed the telephone call with the attorney for your school district. I have investigated the discussions which have taken place between my clients and the school board members of the DeKalb County Central United School District. My investigation leads me to believe the members of the Board of the DeKalb County Central United School District were most ethical in their behavior. They neither encouraged my clients to seek consolidation nor engaged in any action which was not brought to the attention of the school board for which you are Superintendent. Charging school board members and attorneys with engaging in "unethical conduct" is a serious charge. Either you should provide the evidence to establish the truth of your allegations or you should apologize to the board members of the DeKalb County Central United School District.

The first amendment limits Congress in making laws abridging the freedom of speech or of the press. The 14th Amendment applies this principle to state government. Article I, Section 9 of the Indiana Constitution provides in part:

"That no law shall be passed, restraining the free interchange of thought and opinion, or restricting the right to speak, write, or print, freely, on any subject whatever."

The Acts of the Indiana General Assembly of 1949, Chapter 226 permit 5% of the registered voters of any school corporation to petition for a consolidation of that school crporation with another school corporation. Ted Haberkorn, Jr. has the right to advocate what he believes best for the school corporation in his newspaper and is constitutionally protected in that right. The registered voters of your school corporation have the right under the law to petition for the consolidation of your school corporation with De Kalb Central. Your knowledge of the laws on education should cause you to realize that no "coup" by a minority of the DeKalb Central District could cause your school district or any part thereof to join DeKalb County Central. In the event either board objected, such consolidation could result only after an election. If you are correct in your position that "the majority of our people do not want to merge with your school corporation" their vote could prevent such a merger.

If you are confident that your position is based upon facts, you should welcome an election in the two school corporations to determine whether or not a consolidation is desired by a majority of the people.

In your letter of February 13, 1969, you refer to an article written by Mr. Haberkorn in the St. Joe News on February 6, 1969, you state:

"I believe that this particular bit of attempted undermining is the most despicable piece of journalism that has ever come to my attention."

For a person who has been trained as a professional educator in english and literature this charge is most disturbing. I have read that article carefully. You may disagree with the statements in the article, but there is nothing in this article which causes it to deserve to be despised. Mr. Haberkorn has suggested that a consolidation of your school corporation with DeKalb Central would provide greater educational opportunities to the students attending the consolidated school than are available at the same cost to students attending the DeKalb Eastern Community School Corporation. I find no criticism of you, the faculty or the facilities in your school corporation. He states as a matter of principle that a school of the size of DeKalb Central and DeKalb Eastern combined can provide a wider variety of subjects and a greater opportunity for education. This is a principle that was not newly discovered by Mr. Haberkorn. It has been recognized by the Superintendent of Public Instruction, the head of the Division of Schoolhouse Planning, and the Commission for the Reorganization of Schools. I challenge you to establish that the same variety of subject matter and quality of education can be provided in a school the size of DeKalb Eastern School Corporation that could be provided by a school corporation of the combined size of the DeKalb Central and DeKalb Eastern School Districts for the same cost per student, and at the same tax rate. In your letter of February 13, 1969, you state::

"Certainly the tax rate would not have been cheaper in DeKalb Central."

To provide the same quantity and quality of education in the DeKalb Eastern School District that would be provided by the consolidated school corporation will require a higher per capita cost per student both for capital construction and operational expenses to provide comparable education. The tax rate in the foreseeable future of the consolidated school corporation will be less than the tax rate should DeKalb Eastern remain a separate school corporation.

I also prefer small schools. However, each school corporation must be of a size which permits the efficient operation of the corporation at a minimum charge for education to the taxpayer.

The DeKalb County Eastern Community School District is fortunate to have as its Superintendent a man of your ability, your dedication and your loyalty. I regret that your loyalty and your enthusiastic defense of the position your school board has taken led you to engage in attacks upon individuals and groups. I hope that time, the opportunity to reread your two letters and some of the information I have made available will induce you to place the question of the consolidation of the two school corporations in proper perspective. The people, and particularly the overburdened taxpayers, still have the right to determine for themselves their destinies and the future of their school corporation.

Sincerely yours,
Nelson G. Grills

MARCH

L 933

The Saint Joe News
Published weekly at Saint Joe, Indiana 46785.
Entered at the Post Office at Saint Joe, Indiana 46785, Second Class matter.
Subscription—$3.50 per year.
T. E. Haberkorn, Jr., Editor and Publisher.
Philip Haberkorn., Assistant and Production

Did you know-

—that DeKalb County commissioners Robert Forrest and Herman Collins have been elected to state offices in their state association. Mr. Forrest is secretary-treasurer and Mr. Collins is on the officer nominating committee.

—that Rita Swary, 16, of Saint Joe suffered abrasions to the left ankle last Thursday in a one car crash in Spencerville at 9:20 p.m. She lost control on a curve. Damage to the car was estimated at $1,200.

—that Gail M. Knox, 79, of R2 Butler died Tuesday in DeKalb Memorial Hospital. Survivors include three daughters, Mrs. Coralie Holman of Saint Joe, Mrs. Majel Moughler of Butler and Mrs. Onalee Moughler of Waterloo; and three sons, Florin, Billy and Glen of Butler. Funeral services will be held Friday at Big Run Church United Methodist Church at 2 p.m. Burial will be in Butler Cemetery.

—that the DeKalb Central High School Music Boosters will have a fish fry Saturday at the high school as a fund raising project.

—that guests at the annual meeting of the Indiana Farm Bureau Coop March 20 will be invited to tour the coop's new feed mill and laboratory at Indianapolis and participate in dedication ceremonies for the two installations. Governor Edgar Whitcomb will speak.

—that the directors of the United Fund of DeKalb County met Monday at the "Y" in Auburn. Riverdale's representative attending the meeting was Ted Haberkorn.

—that the Rural Housewives Club met at the home of Mrs. Gladys Hart March 4 at 1:30 p.m. The regular afternoon program was carried out. There were 12 members present. The hostess served delicious refreshments and a very enjoyable time was had by all, according to club reporter Mary Baker.

—that Mike Loy is now in Vietnam. His address is:
Lt. M. D. Loy 05430785
170th HHC
APO San Francisco 96318.

—that the directors of the DeKalb County Red Cross Chapter met Tuesday at the home of Barbara Oren in Auburn. Attending from Riverdale were Mrs. Forrest Bevington and Ted Haberkorn. Plans were made for the annual dinner meeting on May 13. Joe Parshall of Butler is chairman of arrangements for the annual meeting.

—that mortgage exemptions may be filed at the county auditor's office now until May 8.

—that Mr. and Mrs. Homer Nusbaum of R1 Hicksville have announced the engagement and coming June 29 marriage of their daughter, Imogene Mae, to Rev. Jeffrey Glenn Snyder of R2, Columbia City, son of Mrs. Glenn Snyder of Butler and the late Mr. Snyder. Both are graduates of Eastside High School.

—that Dale Jones of Spencerville and Mary Wade of Butler were admitted to DeKalb Memorial Hospital last week. Jon P. Hollabaugh of Spencerville, Ruby Hobbs and infant of Butler, Jancie Myers and infant of R2 Butler, Zantha Snyder of Butler and Everett Vaneverly of R1 Auburn were dismissed.

—that Winslow VanHorne is a member of the 16-man study commission which has made recommendations on judicial reform to expedite court cases. He is an Auburn attorney.

—that Dr. and Mrs. Wendell Hughes of Butler announce the engagement of their daughter, Vicki, to Larry Arnold of Fort Wayne. A July 5 wedding is planned.

—that Mr. and Mrs. Darrell Wilson of Butler announce the engagement of their daughter, Jody Ann, to Elwood Curry of Edgerton, Ohio. She attends Eastside High School. Her fiance attended Edgerton High School and is now employed at Edgerton.

—that sectional receipts were divided as follows: Angola $1,690.18; Garrett $1,405.94; Eastside $1,461.17; Prairie Heights $1,454.90; Fremont $1,178.42; and Hamilton $1,174.16. DeKalb Central received $2,319.40.

—that funeral services will be held Friday for John Francis Smith, 29, of R2 Auburn, a cousin of Bonnie Smith of Saint Joe. He died Tuesday at Memorial Hospital, a victim of cancer.

—that DeKalb Central HS will present the play, "The Diary of Anne Frank," Friday and Saturday, March 28 and 29, starting at 8 p.m.

—that Eastside High School students who served as pages at the state legislature this year include Jim Ridge, Sheila Reinoehl, George Angelone, Craig Parshall and Cheryl Hose.

—that J. C. Baker and Jerry Joseph were injured, but not seriously, Sunday morning when the Baker car skidded of County Road 68 into a ditch. Damage to the car was estimated at $400.

—that a welcome home party was held March 8 for SP5 James Singer at the home of his parents at R1 Saint Joe. He had been stationed in Vietnam. After a 30-day leave, he will report to Fort Riley, Kansas, for the balance of his enlistment.

—that Mr. and Mrs. Grover Howard of Butler were injured in a one car crash in Newville Monday noon. He was treated and released while his wife is yet confined at Memorial Hospital.

—that a bequest of $1,000 has been received by DeKalb Memorial Hospital from the estate of the late Harry Surfus.

—that admissions to Memorial Hospital this week include Vernell Myers of Spencerville, Mary Berry of R2 Auburn, Glenn Houser of R1 Butler, Doris Howard of Butler, Elmer Jordan of R1 Butler, Jay Moore of Butler and Margaret Shaeffer of Butler. Dismissals include Kathrine Ringler of R1 Saint Joe, Hilda Fisher of Butler and Lawrence Fuller of Butler.

—that a two car crash at State Roads 1 and 8 Saturday morning involved Terry Lee Houlton of Butler and James Fullmer of Columbia City. Neither driver was injured.

—that the DeKalb County Historical Society will meet Sunday afternoon at 2 p.m. at Eckhart Public Library in Auburn. The program includes a talk by John Buckles on "Old Clocks." The public is invited.

—that State Superintendent of Schools Richard Wells announces the approval of Carlos de la Garza of Lazara, Texas, as roving field supervisor to work with directors and teachers of migrant children this coming summer.

—that the old Butler theater building will be torn down soon to provide further expansion of Kaiser National Bank.

—that Helen Smith of R1 Saint Joe was dismissed from Memorial Hospital last week.

—that PFC Larry Sanxter of R1 Auburn was recently selected an outstanding trainee at Fort Lewis.

—that a July 20 wedding is planned by Sheila Reinoehl of Butler and Carlyle Holman of Saint Joe. She attends Eastside High School and plans to enroll at I.U. upon graduation this spring. Her fiance graduated from Eastside in 1966 and is engaged in agriculture.

—that Sue Ann Vogelpohl and Wayne Burdick of Butler plan an April 26 wedding in St. Mark Lutheran Church in Butler.

KRUSE REAL ESTATE
FARM and RESIDENCE LISTINGS NEEDED
Bob Walter, Salesman
PHONE 925-0004
WATERLOO, INDIANA

Junior League

—by Forrest Bevington

The Blue and Green Junior League All-Star basketball teams played before a good-sized crowd at the Eastside High School gym. The game was one of the best played this year. The final score does not give a true picture of the battle put up by both teams. All players played two quarters of the game.

Tom Hollabaugh was able to keep the Blue ahead by playing an excellent game on offense as well as defense. Paul Roberts gave the game all he had in a losing cause.

The final score was 29-21 in favor of the Blue All-Stars

BLUE-29			
Hollabaugh	7	4	18
DePriest	1	0	2
R. Mansfield	0	0	0
Laub	0	0	0
Koenemann	1	0	2
Kagey	1	0	2
Hood	0	0	0
Bevington	0	0	0
Rinard	2	1	5
Conley	0	0	0
Totals	12	5	29
GREEN—21			
Fisher	2	1	5
Kochert	1	1	3
Rediger	1	1	3
Roberts	1	1	3
Carper	0	0	0
Hansen	0	2	2
Diemer	0	0	0
Hoover	0	0	0
M. Manafield	1	1	3
Knisely	1	0	2
Totals	7	7	21

Cora Brown Place

Funeral services were held Wednesday of this week for Mrs. Cora Brown Place, 73, of R1 Saint Joe, who died at DeKalb Memorial Hospital after being hospitalized six days. She had been in failing health for several years.

Mrs. Place was born near Ashley June 10, 1895, the daughter of Albert and Mae Chapman Gramling. She married John Brown in 1912. He died in 1951. In 1957 she married Merwin Place.

Survivors include the husband; a daughter, Mrs. Mazie Myers of R1 Waterloo; two sons, Ivan Brown of Saint Joe and Cecil Brown of R1 Butler; two brothers, Richard Gramling of Vennis, Florida, and Carl Gramling of Ashley; 11 grandchildren and five great-grandchildren. A brother and a sister preceded her in death.

Mrs. Place was a member of Coburn Corners Church of Christ.

Rev. Marvin Biery officiated at funeral services and burial was in Circle Hill Cemetery near Hudson.

FRIENDS

"I have a thousand friends," he said,
Today the paper states he's dead.
Alone he died, he died alone,
With not one friend to call his own.
He took them out to dance and dine,
He paid the "fiddlers," bought the wine,
They called him "friend" and ate his bread,
"I have a thousand friends," he said.

Red was the wine, the toast was gay,
"Here's to my friends," I heard him say.
They laughed with him, his joys they shared,
But when he wept, then no one cared.
A "thousand," yes, will share your smile,
But who will go the last long mile?
He died in want, unwept, unsung,
No farewell word from mortal tongue.

He slipped beneath life's ebbing tide,
And not ONE friend stood by his side,
Not ONE stood by to still his fear,
Not ONE stood by to shed a tear.
Friend is a word that's much abused,
It's overworked and lightly used.
"I have a thousand friends," he said,
Today the paper states he's dead!

Count all life's pleasures so much dross,
Count every gain as so much loss,
If you can say as near life's end,
"Life has been good, I've had ONE friend."

—Gertrude Borthwick
Saint Joe, Indiana

Lions Club

by Frank Amtuts

President Bob Wilder stated that "we are pleased to welcome the players, managers, coaches and cheerleaders from Eastside High School to our annual basketball night. We are also pleased to have members of the Butler Lions Club meeting with us tonight." The meeting was held Monday night at the Methodist Church in Spencerville.

I knew we would have a whole room full of people present, but I was mildly surprised to see Judge Harold Stump there and I wondered if he was an avid basketball fan or perhaps a has-been player like some of the rest of us.

Coach Phil Miller introduced all of the boys and the five cheerleaders (girls). If I were to judge by what Mr. Miller said about each man and the different games played, I would figure that every one had been a star at some special time during the season. Coach Miller also stated that he was always proud to take those boys to public places like restaurants and Lions Clubs because they always looked and acted like gentlemen.

President Bob then introduced Judge Stump. The judge started out by saying that most of his contacts with young folks are with delinquents and that he was happy that this contact with these young people was at a time of achievement. He said that growing up was not easy even in his day and that it is even more difficult today. He then discussed the subject of achievement, of status and the symbols of status. I wish that I had copied his definition of a beetle but this is the thought: a beetle is not an insect but a somewhat unkempt individual and a hairy fugitive from the barber shop. The judge seemed to prefer the achievements of the boys on the team, the student managers, the cheerleaders, the glee club, the choir, the band and such, to the accomplishments of the far-out and beetle-type individuals.

Do you know, I never did find out if the judge is or is not a basketball fan. But I did find out that the judge has something to say to and about young folks and that he can hold the attention of his listeners whether they be 16 or 60.

Next month we will host the Auburn Lions Club.

The nominating committee, Lavon Hart, Forrest Bevington and Hearsel Shockley, will report at the next meeting.

October of 1970 will be our 30th anniversary and Wayne Storer, Harold Kagey and historian Lavon Hart were instructed to start thinking about it.

Forrest Bevington, the recreation director of summer activities of all the boys and girls of the Riverdale area, reported that already there are 72 boys who want to participate in the softball league. And this is without any other publicity except the grapevine.

FLESHER ELECTRICAL CONTRACTING
RESIDENTIAL and COMMERCIAL WIRING and REPAIR
337-2271 or 337-2270

Evangelist To Be At Mt. Pleasant

The public is invited to hear Reverend Billy Springfield of Marion speak at Mt. Pleasant United Methodist Church, located at the corner of county roads 40 and 59. Rev. Springfield will be speaking each night at 7:30, from Sunday, March 16 until Friday, March 21.

Willard McKinley will be the song leader, with special song services each evening.

Rev. Springfield has had more than 16 years' experience in the pastoral and evangelistic ministries. He is a graduate of Fort Wayne Bible College and Christian Theological Seminary. He has conducted evangelistic crusades extensively in city- and county-wide efforts, as well as in local churches.

He is also known for his effective radio ministry as the speaker for the "Crusade Time" and the "Back Home Hour" broadcasts sponsored by Spiritual Life of America, Inc.

GIRL SCOUT TROOP 29
—Linda McHenry, Reporter

Saint Joe Girl Scout Troop 29 met Tuesday, March 4 at St. Mark's Lutheran Church. Elections were held, and we chose Kimberly Washler, Candy Richmond, and Janet Culbertson our new patrol leaders. Assistant leaders are Mona Kinsey, Cathy Kern, and Lorie Loyd. Brenda Wade is the treasurer, and the scribe is Linda McHenry.

The troop planned a trip to Fort Wayne for Saturday, March 8, Fort Wayne's Fine Arts Day. Included in the plans is attendance at a performance of "The Wizard of Oz."

The troop worked on puppets and drawings, and practiced songs for "Our Scouts Own" program next week.

MARCH

L 977

The Unicorn

—by Ken Mathes

We are encouraged by the offer of help from a couple parents this week. Also, our attendance was up slightly. We have ordered new lights for our dance floor. We will have the Black Rose Band March 15. This will be a rare opportunity to hear a well-known band at a reasonable price. So take advantage of it, kids.

We also plan a bake sale for April 5, and a white elephant sale at that time. If you have items for the white elephant sale, please contact Thelma Holtzberg.

See you at The Unicorn.

GIRL SCOUT TROOP 220
—Shari Hook, Troop Scribe

Monday, March 3, we had our regular meeting. After the opening ceremony, the songs and the games, we divided into our five patrols. Explorer Patrol worked on their patrol badge. The Wildlife Patrol and the Camping Patrol worked on invitations for our Family Night Supper. The Makers Patrol worked on decorations for our supper while the Observer Patrol worked on a program arrangement. We had our closing circle and the members were dismissed.

Saturday was Girl Scout Fine Arts Day. Our troop traveled to North Side High School in Fort Wayne for the play, "Wizard of Oz." Then it was to McDonald's for lunch and the Fort Wayne Art Museum. Next we went to Snider High School for a puppet show. We had 20 girls and three adults attending.

On Sunday, March 9, seven girls and two leaders attended St. Peter Lutheran Church in honor of Girl Scout Sunday.

Assessment Info Up To Owner

Clayton Hartman, DeKalb County assessor, advises residents that assessing forms must be completed and returned to their respective trustees by May 15. Late filing will bring an automatic penalty.

Residents must list all motor vehicles, trailers, campers, boat trailers, camper bodies, boats and motors owned as of March 1, 1969, regardless of whether or not such possessions are licensed for use. On the return, the colmn "K"—true cash value—should be left blank. The assessor will fill in the amount from the official Red Book of cash values.

Dog tags must also be purchased. Any dog six months and older, is required to have a license. Males and spayed females are licensed for $1.00; unspayed female, $3.00; each additional dog owned, harbored or kept, $5.00; minor kennel up to 15 dogs, $15.00; major kennel, 15 or more dogs, $25.00.

Tags may be purchased from the assessor or trustee or by mail. A self-addressed stamped envelope should be enclosed along with a description of the dog and a check for the proper amount.

Those who are not contacted by their assessor or trustee by May 1 should make the contact themselves. It is the duty of the taxpayer to report his personal property for assessment.

Local assessors and their deputies include:

Concord Township—Richard Crow, trustee; Kathryn Crow, deputy.

Newville Township— Eleanore Benninghoff, trustee; Wayne Benninghoff, deputy.

Spencer Township—Gale Bowser, trustee; Janice Bowser, deputy.

Stafford Township—Kester Cather, trustee; Kathleen Cather, deputy.

Troy Township—Glenn Jennings, trustee; Omah Jennings, deputy.

Wilmington Township— Francis Nelson, trustee; Irene Nelson and Leslie Nelson, deputies.

Federation Convention Monday

The 45th annual convention of the DeKalb County Federation of Clubs will be held at the Presbyterian Church in Garrett Monday, March 17, with Garrett Delphian Chapter, the Athene, Twentieth Century and Viginiti Matres clubs of Garrett serving as hostesses for the event. Mrs. Kenneth Crowe and Mrs. Marion A. Dreibelbis of Garrett are co-chairmen of the day. The members of the DeKalb County Past Officers Club will serve on the welcoming committee.

Registration fee will be twenty-five cents, with registration from nine until ten o'clock in the morning. The convention will convene at ten o'clock with Mrs. Walter C. Pepple, president of the DeKalb County Federation of Clubs, presiding. Rev. Allen Reed, pastor of the host church, will give the invocation. Two minute reports from the club presidents and departmental chairmen will precede a five minute President's report. Mrs. Leland Miner of Auburn will serve as official time keeper. Mrs. John W. McComas of Auburn, 12th District President, will then deliver her message of the morning, outlining her district project and other matters of interest to DeKalb County clubwomen.

Luncheon will be served promptly at noon in the dining room of the lower church by the ladies of the Presbyterian Church. Awarding of door prizes presented by merchants of the various communities in DeKalb County will follow the luncheon. Reservations are $1.75 and are to be made with Mrs. Kenneth Crowe, 610 S. Cowen Street, Garrett, telephone FL 7-5295.

The afternoon session will be called to order at 1:30 p.m. State Trooper J. M. Colgate of Garrett will speak on "Defensive Driving," a public driver improvement training course under the direction of the Indiana Bureau of Traffic Safety. This is one phase of a three-fold project that was unanimously adopted at a Mid-Winter Council Meeting held at the home of Mrs. Walter Peppie in Auburn on February 17. The DeKalb County Federation of Clubs will sponor a Defensive Driver Trainign Course, open to all of the citizens of DeKalb County. The cost of the course will be $5.00, a charge that is set by the Indiana Bureau of Traffic Safety, and this bureau will also furnish instructors trained by that bureau. Dates for holding the training session are to be announced at a later time. Mrs. Wendell Graffis of Waterloo, Departmental Chairman of Safety for the federation, will be in charge of this project. Anyone interested in taking the course may contact either Mrs. Graffis or Mrs. Pepple.

DeKalb County Sheriff James Sims of Auburn will speak on the project of the DeKalb County Sheriff's Department, the purchase of films on drug addiction and other necessary equipment for showing the films. Cooperation with and support of the DeKalb County Sheriff's Department in this project was also unanimously adopted at the mid-winter council meeting. Drug addiction and the use of narcotics is a matter that is of grave concern both to the general federation and the Indiana Federation of Clubs, and DeKalb County Federation is happy to be of help in this matter.

A third phase of the project is the establishment of a 911 "hot line" emergency call system in DeKalb County. By the establishment of such a line in the county, instant help can be made available in a matter of a very few minutes in case of any sort of emergency. This service has been established and promoted by the federal government. This project will entail enlisting the cooperation of service clubs, police departments, the sheriff's department, sororities, Chambers of Commerce, JayCees and various other clubs and organizations within the county, together with the telephone company and the citizens themselves to promote this and bring it to fruition.

Rev. Stanley Tobias, Minister of Education of First Methodist Church, will be the speaker of the day. His theme will be the county theme: Become Involved. Involvement is concern for others, for situations, for conditions. It is love in action.

Mrs. Pepple announced the following program:

Pledges to the American and Christian flags led by Mrs. Mearl Bisel of Waterloo.

Collect for clubwomen led by Mrs. Robert Eldrige of Kendallville, 1st vice president.

Welcome by Mrs. John Grogg of Garrett, president of the Twentieth Century Club.

Response by Mrs. Cecil Pitch of Waterloo, president-elect of Minerva Club.

Introduction of guests by the president will be followed by reports of the recording secretary, Mrs. Dale Heitz of Auburn, and treasurer, Mrs. Kenneth Crowe of Garrett. Mrs. Granville Deaton of Waterloo, district and county chairman of Aid for the Blind, will report for that department. Various phases of registration will be under the direction of Mrs. W. T. Morgan of Garrett, Mrs. John Dye of Auburn, president of the Auburn Culture Club, Mrs. Charles Rowe, president-elect of Athene Club of Garrett, and Mrs. John Fulk, president of Athene Club.

Reports of the registration committee and of the resolutions committee, the latter with Miss Mildred Evard, president-elect of Twentieth Century Club, Garrett, chairman, Mrs. H. W. Schomberg, Garrett, and Mrs. Anna Surfus, president-elect of Garrett Delphian Chapter, Garrett, will be given in the afternoon.

Mrs. Pepple has announced three new departmental chairmanships: Mrs. Dan Clapham of Auburn as Magazine Chairman, Mrs. H. W. Schomberg of Garrett as Community Improvement Chairman, and Mrs. John Grogg of Garrett, Legislation Chairman.

Deaf Man Designs Tiny Hearing Aid

OFFERS FREE MODEL

A remarkable tiny hearing aid has been perfected by a man who has been hard of hearing for nearly ten years.

This small device has no dangling cords or separate transmitting units and represents a new unusual design idea in a product to restore natural hearing.

It was developed especially for those persons who can hear but can't understand. This hearing instrument provides "ear-level" hearing with the wearer picking up speech, sounds, television and radio at his ear. Due to the use of transistors, the user cost is extremely low.

A true life actual size replica of the smallest all-in-the-ear hearing aid ever made will be given absolutely free to anyone sending in this advertisement while supply lasts. So we suggest you write for yours now. No obligation whatsoever. Write to A. J. Wilder, 809 Steuben Street, Wausau, Wis. 54401. (Adv.)

Personalized Stationery

100 SHEETS 100 ENVELOPES

Select from four beautiful pastel colors — Continental Blue, Heritage Pink, Baronial Ivory and Heather Green.

Your name and address imprinted on sheets AND envelopes —packed in a handy hinged box.

7.99

at the News Office

Paint Prices Going UP Everywhere--

But--

Not At

Brown

FURNITURE & HARDWARE

Saint Joe Ph. 337-2415

Cambridge Interior Latex

14 colors and white

Still at 4.95 gal.

All-Star Interior Latex

9 colors and white

Still at 3.79 gal.

Matching Enamel

MARCH

L 933

LISTINGS NEEDED

—throughout the Tri-State area—farms, suburban and city properties. Give us your listing now for our Spring and Summer Catalog in which each property has a photo of the improvements and description of the land and improvements. We sold more real estate in 1967 than in any previous year of the more than 40 years we have been in the real estate and auction business. Free appraisal on your property without any obligation. Licensed in Ohio, Indiana and Michigan.

DAY'S REAL ESTATE & AUCTION

8941 LIMA ROAD, FORT WAYNE — 483-4201
EDGERTON, OHIO — 298-2362
CAMDEN, MICHIGAN — 368-2186

CHRYSLER - PLYMOUTH and The Best In Used Cars

EXPERT BODY WORK
24-HOUR WRECKER SERVICE "WE HURRY"

R. L. HOLBEN AUTO CO.

Auburn, Indiana Phone 925-2010

POWERVAC FURNACE CLEANING & SERVICE

Cleans furnace, air ducts, registers, chimney from ash pit to chimney top in less than an hour. No dirt or mess in house or basement. Giant power vacuum draws all dirt to truck hopper.

ARNETT'S HEATING
Phone 337-2880

RAYLE'S BODY AND PAINT SHOP

Damage Repair Sprayed-on Vinyl Tops
FREE ESTIMATES PH. 337-3385
SAINT JOE, INDIANA

- FOR SALE -
2 good 3-bedroom homes in Saint Joe!
Strombeck Real Estate
337-3325 Free appraisals

HEP'S DAIRY STORE
SAINT JOE INDIANA

Open Monday thru Saturday 8 to 8
Sunday 11:30 AM to 7 PM

FRIDAY-SATURDAY SPECIALS

Bacon Ends lb. 39¢
Roasted Sausage 79¢

DO YOU HAVE.....

..... a refrigerator or a sofa or something else you want to buy? Do you have some dog houses or an antique clock or something else you want to sell? WIFF Radio invites you to take advantage of a free service program called "The Trading Post" to describe to our area listeners what it is you want to sell or the specific item you want to buy. Your radio store opens its doors each morning, Monday through Friday, from 9:30 to 9:45 a.m. when you call the special phone number 935-1056 during that fifteen minutes.

WIFF Radio
1570 AM — 105.5 FM

Want Ads

FOR SALE—IVORY COLORED plastic head board for 54 inch bed with 4 legs for box springs, in good condition. $5.00 Zenith 4 speed portable phonograph, $12.00, works good. Phone 337-2289. 11t1p

LOST—BIG BROWN AND white collie. Reward. If found, call Charles Spencer 337-2304. 11t1p

KNAPP SHOES WITH CUSHion soles. Available from Howard Timmerman, Spencerville phone 238-4389. 10t4

GRAND OPENING—9 FULL days, Saturday, March 15 thru Sunday, March 23. Several makes and models. Free trip to Santa Claus Land with each purchase and also as door prize. County Road 51, Saint Joe, Indiana. Saint Joe Camper Sales, phone (219) 337-3334. 11t2p

WATER SOFTENER SALT—$2.00 per 100 lb. delivered. J&N Enterprises, Inc., Call 337-2641 or 337-2818. 11t4

INCREASE WHEAT YIELDS with liquid nitrogen from De-Kalb County Co-op. 5t7

BEFORE YOU BUY—SEE US for your carpeting needs. Brown Furniture & Hardware, Saint Joe, Indiana

WANTED TO RENT—CORN & bean ground. Phone Spencerville 238-4318. 11t1p

HOUSEPARENT WANTED—couple considered. Mature and understanding women to live in cottage type residence on spacious and beautiful grounds. Convenient transportation and time off, paid vacation, sick leave and insurance. Write or contact Home Life Office, VFW National Home, Eaton Rapids, Michigan 48827.

STEEL HAULERS - BROKERS —with tractors and trailers, flat or low side trailers, wanted for permanent lease. For details call Transamerican Freight Lines, Inc., 1005 Lake St., Kalamazoo, Mich (616) 381-4480, call collect.

ELECTROLUX SALES & Service. 203 W. Maumee, Angola. Ind. 665-3561. 28t7

SEE KEITH DAVIS FOR 1969 Fords, Falcons, Thunderbirds—A-1 used cars—Ford trucks. Antwerp Sales, Inc., phone 419-258-7473, Antwerp, Ohio. Open evenings 'til 9:00 Monday through Friday.

ELECTRIC RUG SHAMPOOER for rent. $1 per 24 hours with purchase of shampoo. Brown Furniture & Hardware in little ol' Saint Joe.

SEE US FOR SPOUTING. HOY L. Bowser Store, Saint Joe, Ind

FEDERSPIEL DRAPERIES— custom made drapes, bedspreads. Fabrics, rods and supplies. R1, Spencerville, Indiana. Phone 238-4515. 21t7

LET US ESTIMATE YOUR spouting needs. Brown Furniture & Hardware, Saint Joe, Indiana.

11 UNIT BRICK MOTEL—LIVing quarters, heart of king salmon county, 493 feet of frontage on business US hwy. 23 in Rogers City, Mich. Four season business, room for expansion. Lifetime opportunity. $78,000 with 29% down. Reasonable terms available. Write or phone 298 W. Huron 734-2473, Rogers City, Mich. By owner.

WORKERS NOT SHIRKERS 4H CLUB

The Workers Not Shirkers 4H Club will hold their first meeting Monday, March 17, at the home of Mrs. Phyllis Richmond at 7:30 p.m. Anyone interested in joining the club is welcome to attend. There will be enrollment cards available. Mothers are welcome to attend to assist in selecting the projects.

ADDENDUM TO A PREVIOUSLY PUBLISHED NOTICE TO BIDDERS

The DeKalb County Eastern Community School District, Butler, Indiana, acting by and through its Board of School Trustees, and the DeKalb County Eastern Community School District Junior-Senior High School Building Corporation, Butler, Indiana, acting by and through its Board of Directors, announce that on the date for receiving of bids as was legally published on February 13, 1969, and on February 20, 1969, has been extended until 7:00 p.m. E.S.T. on the 8th day of April, 1969.

Proposals will be received in the Kindergarten room of the existing Butler Elementary School, 503 East Green Street, Butler, Indiana, until 7:00 p.m. E.S.T. on the 8th day of April, 1969, at which time and place all bids will be publicly opened and read aloud. Any bids received after the above-designated time will be returned unopened.

All other instructions to bidders remain the same as were set out in the afore-mentioned two previous legal publications.

DEKALB COUNTY EASTERN COMMUNITY SCHOOL DISTRICT
By Delbert Washler
President
Attest: Wendell W. Cooper
Secretary
DEKALB COUNTY EASTERN COMMUNITY SCHOOL DISTRICT JUNIOR-SENIOR HIGH SCHOOL BUILDING CORPORATION
By Darrell O. Miller
President
Attest: Charles R. Ridge
Secretary
Dated at Butler, Indiana, this 10th day of March, 1969.

Science Fair Winners

The following is a list of winners of the local science fair held at the Butler Elementary Cafetorium on March 8, selected from 117 entries. Many of the winners will be entered in the regional science fair at Angola March 27-30.

First Grade: 1 - Sharon Frakes, crystal garden; 2 - Frederick Hample, Fish.

Second Grade: 1 - Kenny Dwyer, magnetism; 2 - William Diehm, electrical; 3 - Mary Jo Baughman, fabrics; 4 - Richard McBride, parts of a tree.

Third Grade: 1 - Alvin Hook, color wheel; 2 - William Mutzfeld, growing grass; 3 - Lynn Baughman, the chemical change; 4 - Randy Powers and Jeff Berndt, electric power bell; 5 - Jeff Bice, electrical.

Fourth Grade: 1 - Greg Hook, horticulture; 2 - Paul Holman, space and rockets; 3 - Elaine Smith, fossils; 4 - Lorrie Davis and Nancy Sleip, weather; 5 - Lorna Reinhart, chemical garden.

Fifth Grade: 1 - Don White, biology; 2 - Rick Coulson, physical science.

Sixth Grade (Physical Science): 1 - Dennis Ferguson and Kent Houser, space; 2 - Tom Diehl, color; 3 - Clifford Casebere, microphone amplifier.

Sixth Grade (Biological): 1 - Joyce Hook and Ida Willard, nervous system; 2 - Deana Scott, brine shrimp; 3 - Cindy Mansfield, fly.

Seventh Grade: 1 - Gene Martin; 2 - Michael Antrup

Eighth Grade: 1 - King Oberlin, physical science; 2 - Retha Martin, biological.

Ninth Grade: 1 - Rita Martin.

JACK'S ELECTRIC SERVICE

ELECTRIC HEATING-COOLING DEALER

Wiring Heating Repair
—Financing Available—
SAINT JOE Ph. 337-2641

DANA CORPORATION
CLUTCH & MARINE DIVISION

.... has openings for machine operators. Apply Personnel Office, 5th and Brandon streets, Auburn, Indiana.

"An equal opportunity employer"
M—F

CHICKEN-SHRIMP BASKETS
SANDWICHES
MUSHROOMS ONION RINGS
YOUR FAVORITE BEERS and MIXED DRINKS AT
The Oasis

SAINT JOE, INDIANA Pool Table—Shuffleboard
MIKE AND CAROL BROWN

MARCH

L 932

The Saint Joe News

VOLUME LXXXIV — Saint Joe (DeKalb Co.), Indiana — Thursday, March 20, 1969 — NUMBER 12

Indiana State Library

Lettermen And CC Fish Frys

The annual Fish Fry of the Spencerville Community Club will be held Saturday, April 19, starting at 5 p.m. The fry will be held at the Community Building in Spencerville.

Carryouts will be available between 4 and 5 p.m. only, for those who may wish to obtain take-home servings.

Prices will be $1.50 for adults and 75 cents for children under 12 years of age.

Bingo and other games will be conducted for entertainment.

The Eastside Lettermen's Club is sponsoring a Family Fish Fry on Saturday, March 29, from 5:00 until 7:30 p.m. in the Butler Elementary Cafetorium, 503 East Green Street, Butler.

This is the second Lettermen fish fry this year, and attendance is expected to be heavier than in October. A special treat will be watching the Eastside coaching staff slave behind the fryers. The coaches, who have just lost the weight gained from the last fish fry, predict that the food will be excellent.

Prices are: adults $1.50; high school students, $1.25; 8th grade and younger, $.75. Tickets are on sale from any Eastside Letterman, and will also be available at the door. Proceeds go to the athletic fund.

Reva Armstrong Is All Star Band Member

Reva Armstrong, a member of the Eastside High School Band, directed by Richard Foster, was a participant in the Indiana All State High School Band sponsored by the Indiana Bandmasters Association at Clowes Hall in Indianapolis March 16.

Reva earned her position by participating in a highly competitive audition on a technically difficult solo last January. She was then selected by a committee of thirteen bandmasters from a total of over 300 entries.

The All State Band spent two days in rehearsal before being presented in concert with John P. Paynter, Director of Bands, Northwestern University, as conductor.

All of the students were housed in the homes of bandsmen of North Central High School.

New Hours For Unicorn

New hours for The Unicorn have been established for the youth of the community. The facility will be open Tuesdays, Thursdays, and Fridays from 7 until 9:30 p.m. for 10-year-olds and up. Saturday hours will be 7-11 p.m.

Live bands will be booked for the third Saturday of the month, with record hops scheduled for the first Saturday of the month. The second and fourth Saturdays will be left open for regular recreational and social activities.

The Unicorn will not be open on Sundays.

The above hours will be in effect until further notice.

Admission will be 25 cents unless otherwise posted.

A bake sale and white elephant sale will be held Saturday, April 5.

Quest Club To Meet

The Quest Club of DeKalb County will hold a meeting Thursday, March 27, starting at 7:30 p.m. The meeting will be held in the Kruse Building, 9th and Union Streets in Auburn.

Senator Eldon S. Lundquist, assistant majority leader in the state legislature, will speak on "Key Legislation Passed in 1969."

Special musical entertainment will be presented by a group of students from DeKalb Central High School. Refreshments will be served.

The public is invited to attend.

March 25 Bloodmobile Struggles To Reduce County Deficit

"HELP!"

That one word plea comes from Deiores Hicov and Betty Bevington who are in charge of efforts to obtain an adequate number of potential blood donors to fulfill Riverdale's quota of 100 pints. The Bloodmobile will be at the Riverdale Cafetorium next Tuesday, March 25, from 1:00 to 6:00 p.m.

Mrs. Hicov has estimated that approximately 150 potential donors are needed in order to obtain the 100 pints. Illness still provailing in the community plus the normal percentage of rejections for medical reasons have made the current effort to recruit donors a particularly difficult one.

Teen agers who are able and willing to donate are reminded to have the yellow parent's permission slip with them when they appear at the Bloodmobile to donate a pint of blood. A special certificate, recognizing the teen agers who do contribute blood, will be filled in with the names of the participating teen agers.

DeKalb County is behind in its replacement program for the Blood Bank. Only 61.7% of the blood withdrawn for county patients has been replaced. For this reason, a special plea is made for donors at Riverdale next Tuesday to help bring the county closer to full replacement.

Additional information can be obtained from Mrs. Bevington at 837-3142 and Mrs. Hicov at 238-4891.

Dear Loretta ?

by Loretta Loy

It's been four weeks since I've written my column. I guess I've just been too lazy! But now that son Mike is in Vietnam, I guess I better get back on the ball.

Knowing how much the men over there look forward to mail-call, The Saint Joe News is pretty welcome. They say that home-town papers are passed all around, and The News takes a pretty good ribbing because of its size, but they sure enjoy reading it.

So all you Moms and Pops and wives here at home, let's get together and tell all those guys over there where your serviceman is and what he's doing! I'm kind of out of touch with things as far as this column goes, so help me out and maybe we can get back in the groove. Where is he?? (If you guys over there know where you are, you can write, too!)

Captain Gary Sible is due home from Guam by Saturday, March 22. Welcome home, Gary!

Army Pfc. Steve Baughman of Butler, while a patient at the Army Hospital, Camp Zama, Japan, received a visit from Joe Namath, quarterback for the New York Jets. Namath was leading a group of other football players on a 17-day USO tour of military hospitals in Japan, Okinawa, Guam, the Philippines, and Hawaii.

Loretta

THANKS IN MEMORY OF DORA M. PLAGE

What a blessing all our friends,
When sickness and death on us descends.
We wish to thank each and
every friend,
Who to us their cards did send.
We wish to thank you one
and all,
Who on us have made a call.
We also thank you for the
flowers,
That brightened her room for
hours and hours.
And for your prayers, my! Oh,
my!
They boosted our spirits to the
sky.
May God bless each and every
one,
For every act of kindness you
have done.

Merwin, Ivan, Maxie, and Cecil

Letters to the Editor

Dear Mr. Haberkorn,

As a citizen of the Butler community I would like to say thank you for your kindness. The St. Joe area people are very fortunate to have an editor who will listen to a rather confused housewife and citizen.

My article thanking the Butler citizens for their cooperation may or may not be printed in my local paper. This will depend on whether or not it is read, and important enough to be printed.

This really amazes me as what could be more important than people caring and giving to one another? How can a community work together when we are denied our main source of communication? No wonder we have problems. What town wouldn't have under the same conditions?

Again I say thank you very much for your consideration. I really had no other SURE way of letting the people in Butler know how much their cooperation is appreciated.

Believe me it is hard to swallow the pride a person has in their community and admit a very great deficiency, by having to impose on the generosity and kindness of a local community.

If only more eyes could be opened to a very ugly problem we have to work around to remain an honest and a Christian town.

Many thanks.

Marlene Wasson

The article referred to was a "thank you" for donations given by residents of the city of Butler in the Butler Heart Fund drive. The publication of the notice was no imposition; that's what we're here for. —Ed.

LADIES' LITERARY CLUB
—Loretta Musser, reporter

The Ladies' Literary Club met at the home of Mrs. Lola Northrup, with Mrs. Carl Perkins as hostess on March 13, at 7:30 p.m. The president called the meeting to order and the collect and pledge to the flag were repeated in unison.

Mrs. Albert Wade gave a lesson on Alaska, covering the geography, history, climate, customs, and schools.

For entertainment, Mrs. Carl Carpenter provided two thought-provoking games, naming trees and flowers.

The parliamentarian, Mrs. Hassel Snyder, gave a review concerning objection to consideration of motion or question.

After the business meeting, Mrs. Roy Baker gave the article report, commending Mrs. Wade on the lesson and adding to the subject with an article on Christian missionaries in Alaska.

The meeting was adjourned and the hostess served light refreshments.

Waterloo Press Adds Support To Petition For School Merger

In an article published Thursday, March 6, 1969, "The Waterloo Press" added its support to the petitions being circulated in the DeKalb County eastern and central school districts seeking the unification of the two districts into one administrative unit. Waterloo is located in the present boundaries of the central district.

Gene Stafford, editor and publisher of the newspaper, reported the recent action of the eastern board in rejecting the merger proposal, reviewing the makeup of a school board in the possible merger of the two districts and giving a few other statistical data. The closing paragraphs then offered a challenge to residents of the central district in behalf of the students of the eastern district, as follows:

"The people of DeKalb Central had many a heated disagreement when they were thinking about consolidation. The storm was weathered and our ultimate goal stands between Auburn and Waterloo combining these communities along with Ashley and Corunna. A glorious masterpiece the result of people settling their differences and compromising for the good of their children, the students at DeKalb High School. There are some who would still disagree, this is what keeps the ball rolling. We are never fully satisfied and the results are better and better. Now the battleground is switching to the east. Are we willing to stand up and be counted? Are we willing to get involved?

"The people involved would like your opinion. Please give this school situation some real soul searching thought. Are you so satisfied that you are not willing to raise your voice, for or against, helping the students concerned? Every signature on the petition helps them toward their goal of getting an education equal to our children. This they apparently are not getting, as many have reported having to attend summer school to meet college standards. These people have waited for over four years for the opportunity to equal education for their children. Apparently this will not be forthcoming in the near future."

Ethel B. Webb

Ethel B. Webb of Spencerville died at 3 a.m. Thursday, March 14, in DeKalb Memorial Hospital after an illness of two years' duration. Mrs. Webb was 72.

Mrs. Webb was born in DeKalb County on June 3, 1896, to George and Claudia Provines Shutt, and lived all her life in the area.

She is survived by two daughters, Mrs. Virginia Speaks of Hamilton, and Mrs. Maxine Jordan of Fort Wayne; three sons, Dayton of Spencerville, Lewis of New Haven, and James of New Haven; a stepson, Dean Webb of Denver, Colorado; a brother, John Shutt of Spencerville; and a sister, Mrs. Gertrude House of Newport Beach, California. Also surviving are 11 grandchildren and nine great-grandchildren.

Mrs. Webb was a member of the Spencerville Methodist Church and Spencerville O.E.S.

Funeral services were held at the Baldinger and Walter funeral home in Spencerville Saturday, with Rev. Ivea, Pusey, pastor of the Spencerville Methodist Church, officiating.

Burial was in White City Cemetery at Spencerville.

Airport Shows Growth In '68

Jim Eyster, manager of the Auburn-DeKalb Airport, has made a report of activities at the field, located south of Auburn and west of Saint Joe on County Road 60. Among the statistics were the 34 aircraf now based at the field and the 87,960 gallons of gasoline pumped into the tanks of aircraft. The report was given to the County Aviation Committee, the County Council and he County Commissioners. Frank Seehler of Saint Joe is a member of the aviation commission.

In the report, Mr. Eyster stated:

"The activity and utilization of the Auburn DeKalb Airport increased substantially in 1968. We feel that the most outstanding of these increases were made by Transit Traffic who are visiting our industries and local people. Inasmuch as these aircraft are not required to register, a definite percentage increase cannot be stated, however it has increased very substantially this year.

"Attached to this report is a copy of one of the many letters that we received from people who have used the airport complimenting on the fine facilities that are available."

The letter referred to reads as follows:

"Dear Mr. Gerber:

"Belated thanks for the courtesies extended during my unscheduled weather stop on August 15.

"During 20 yrs. of private flying (solo OX5 Robin) I've touched down at countless airports. Unfortunately, for the past few years I've had the feeling that many operators are resigned to the fact that occasional transients must be tolerated. So, it was indeed pleasant to feel welcome at Auburn and receive guest treatment from management to line boys.

"You are to be complimented on your operation and you may rest assured that Auburn Airport is on my preferred list.

Cordially,
Herman Teeter
Naples, Fla. 33940"

The complete list of statistics in the report is as follows:

	1966	1967	1968
1. Aircraft Based	22	30	34
2. Aircraft Hangared	22	29	34
3. Gallons of Fuel Pumped	80,000	85,000	87,960
4. Hours of Student Flight Inst.	2,651	1,806	2,712
5. Students Taught to Fly (solo)	46	13	25
6. Private Pilots	26	26	24
7. Flight Test Given	17	49	122
8. Instrument Approaches (Blind Landing)	40	92	96
9. Instrument Movements (Take-off & Landings)	243	315	312
10. Aircraft Sold	9	9	11

MARCH

L 933

The Saint Joe News
Published weekly at Saint Joe, Indiana 46785.
Entered at the Post Office at Saint Joe, Indiana 46785, Second Class matter.
Subscription—$3.50 per year.
T. E. Haberkorn, Jr., Editor and Publisher.
Philip Haberkorn., Assistant and Production

From the editor's desk. . . .

Answer To Three Letters

In recent weeks, there have been three writings from the office of the Superintendent of Schools of the DeKalb County Eastern Community School District of extreme importance to the efforts of "remonstrators" in the district. The total substance of the writings is, in my opinion, an indication of the hopeless situation which exists and has existed in our school corporation when interests motivated toward the city of Butler control the administration of the school system. When it is necessary to publicly attack persons and ideas with which disagreement is held, then the justification for such attacks very often is weak or totally unreasonable. Such is the case with the efforts of our present superintendent surprisingly similar to those of the previous holder of that office. It should be noted that a continuing effort has been made to make one person responsible for our troubles, to make the situation a conflict of personalities rather than a compromise of opinions. Reference has been made repeatedly to an alleged "selfish," "small" "minority" group by those who represent the Butler city interests. However, there has never been a willingness to submit the original question of site location to the public to determine the will of the majority. Now that a more significant question has been proposed, that concerned with uniting two school districts for a more effective use of the total assets of the two districts, the same unwillingness to objectively explore all phases of such a proposal is apparent.

In making lengthy attempts to destroy the objective ideas presented in this newspaper, the superintendent has contradicted himself while charging contradiction, substantiated a point while trying to destroy that very point, spoken insults while charging insults, appealed to the selfish nature of the public while trying to give the impression of an unselfish motivation, charged unethical conduct by others while resorting to unethical use of his office in publicizing those charges. An explanation follows.

On February 18, 1969, the superintendent stated:

"Probably uppermost in the minds of the citizenry is what really went on as concerns the proposal to consider the possibility of disannexing Newville, Concord and Spencer Townships from our school district to the DeKalb Central District."

If there is some doubt about what "really went on," the superintendent's lengthy explanation does not clear the matter any more than it has been cleared by reports published in this paper. It is rather late now to have a report of "what really went on." A more appropriate time was concurrent with the developments. This statement of the superintendent strengthens the position which I have taken in the past, such position expressed to members of the school boards from both districts and to the superintendents of both districts. Not only does the public have the right to know at least the generalities, but it is entitled to the benefits of public knowledge of public affairs. It is generally less difficult to cope with misinterpretation of published reports than to attempt to counteract the rumors which always come with the lack of public information. I have been criticized for some of the reporting which I have done concerning the school situation in following the above-mentioned principle. Under the circumstances, the superintendent's use of the words "what really went on" justifies my position. As a matter of fact, his letter gives no more information than that which has appeared in The Saint Joe News and in the Butler Record-Herald!

The superintendent appears to attempt to establish the Riverdale area as the instigator of the disannexation-annexation proposal which was eventually turned down by both boards. He refers to board member Harold Kagey's request for a discussion of consolidation of the two districts. It then sounds as if discussion of the matter brought the Riverdale "divorce" into the picture. This is misleading; there was no discussion of consolidation of the two districts. The Butler majority on the board wanted no part of any such proposal. Mr. Kagey attempted to have the board discuss the pros and cons of such a move, but there was no such discussion. Then, a motion was made by a Butler board member to release Riverdale, and Mr. Kagey seconded it. The point is: the release of Riverdale was proposed by the Butler interests on the board who wanted to "get rid" of Riverdale so much that they would have signed the papers that night, if it had been humanly possible.

Then "what really happened" was that the Butlerites realized the mistake they had made in offering such a release. They would have been too small a school district. It was, therefore, a very welcome and convenient opportunity to not agree to terms in the disannexation-annexation proposal involving the central district. A former school board president from the city of Butler is on public record as having warned the board a few months ago of its mistake if it released Riverdale. That is "what really happened," but you will not find it all recorded in the minutes!

The point is that Riverdale never sought divorce, as might be assumed from reading the superintendent's explanation. But Riverdale accepted divorce since nothing else was offered. Of course, this proposal was not fair to the many patrons of the Butler area who have given their support to the "remonstrators" and have in fact been a part of the "remonstrators." These people would have been left with nothing better than before, and it has been indicated that, had the Riverdale area been released, Wilmington Township patrons would have presented their own "remonstrance" to the school board. Contrary to what former Superintendent Ernest Zeller, present Superintendent Cole, and the Butler newspaper have been preaching, the "remonstrators" are not just from the southern end of the district.

Another quote from the superintendent's letter of February 13, 1969:

"Regardless of what Mr. Haberkorn thinks, the committee at least, if not in fact both Boards, thought it best in the interest of all concerned that no infant 'Proposal to Disannex' be circulated to the public."

The superintendent is wrong. I did not ask, and I never have asked, that an "infant Proposal to Disannex" be circulated. Suggesting and recommending that the public be informed of the undertaking of negotiations, of the developments as they occur in the preparation of the proposal, is not a request for an "infant proposal." The superintendent's inference is misleading and contrary to fact.

The superintendent suggests that an article in this paper hurt Riverdale's chances for release to the central district, that the school boards perhaps retaliated against my remarks by throwing out the proposal. If the superintendent is correct in his suggestion, if the school board members of either district are so emotional and unstable that one little newspaper article could sway them, then it's no wonder we are having problems. He further states that I almost insulted the faculty and that I invaded the privacy of a "fine family" by referring to a student transfer. It is regrettable that an honest opinion cannot be expressed, with reasons to support that opinion, without someone making a personal matter of such opinion. I have the right to criticize the faculty of my school or any other school if I so choose. But that is clouding the issue. The fact is, no reference was made to the Eastside faculty. Criticism of a total school program is not an insult to faculty members. Nor is the reference to a student transfer an invasion of anyone's privacy. Names were not used; individuals were not picked on or picked out. It is not an insult or an invasion of privacy to point out the plight of a school district and, therefore, the plight of the individuals in it. The superintendent wrongly appeals to the emotions, and emotion is something that we have been trying to overcome for years and years when it comes to school affairs. The true "personal" involvement is that instituted in the past in the city of Butler, and now carried on by the present superintendent in attempting to place on the shoulders of one individual the blame for everybody's troubles. This continues to be, at the instigation of the Butler interests which now obviously include the superintendent, an attempt to make a singularly personal conflict out of what has always been a public matter. This newspaper is not alone in its stand on the school situation.

The superintendent quotes (and if you are beginning to think this is becoming "personal" by continued references to the superintendent, remember that these quotes and references are from a letter sent throughout the entire eastern district through the superintendent's office):

"If Haberkorn had spent his efforts in the last year in a positive manner instead of the negativism he espouses, we would right now be only worrying about whether or not the various contractors were in fact finishing up properly on the inside of our proposed five new buildings, and the taxpayers would not have been penalized an estimated $350,000.00 or more."

How "negative" I have been is a matter of opinion, but the above quotation does indicate which "side" the superintendent now openly supports. Personally, I think the negative attitude has come from the powerful influences in Butler which have had the businessmen and private citizens scared to death to say that they think the Butler site is a mistake. They have been, and still are, so frightened that they cannot stand up and be counted. The "remonstrators" know of this fear; refusals to sign past petitions, accompanied by the comment ". . .but I agree with your efforts. . ." have attested to this fact.

As far as the additional cost we have been penalized, the superintendent conveniently overlooks the original reason for the "remonstrators" to rise in protest. That reason is that a Butler-dominated school board rescinded the original selection of a central site, almost immediately after taking office following an election in which the makeup of the board was changed. And there are indications from the city of Butler that those who voted for board members almost three years ago on the basis of keeping the school in Butler have now changed their minds. A few weeks ago, a Butler city official was reportedly heard to say in an informal remark, "We all ought to be coming over here." He was in the DeKalb Central United School District school building!

The remonstrating group hears these things both directly and indirectly, but cannot use them with identification of individuals. Fear smothers those people. We face the expenditure of $3½ or $4 million under the handicap of fear.

A Butler businessman telephoned me last October, when the suggestion concerning unification of the two districts came up. He said, "We ought to go in with central; our school is too small. I'll get you 100 or 200 names on your petition to merge, from in and close around Butler. —But don't mention my name to anyone." He has had a copy of the petition; he has been able to gain only a handful of signers. The reason, as he stated last week: "They're afraid." Are efforts to get patrons to say what they think properly classified under the term "negativism"?

The letter of the superintendent then attempts to discredit the "remonstrators' " purpose by asking, "What is wrong with building in Butler?", after pointing out this district's solvency. An answer to the question could be another question which has never been answered by the board or anyone else, using the important and significant circumstances accompanying the construction of a new school. That answer-question: "What is RIGHT with building in Butler?"

Aside from the physical attributes of the Butler site which make it undesirable at the outset, it is a matter of fact that 40% of the total school enrollment in the entire eastern district resides in the Riverdale area at the southern end of the district. What is wrong with Butler is that 40% of the students would travel to the extreme northern end of the major portion of the school district for half their school life. Whether anyone likes it or not, distance IS a significant factor in determining the number of students who participate in the total school program and the degree to which they participate. Thus, "equal" educational opportunities do not exist now and would not exist in the future within the eastern district itself, with the "center" of high school activities located in the city of Butler.

If you ask, "Why are you willing, then, to go a couple of miles farther for high school activities, if you join the two districts and use the central building?", my own answer is in the tone of the superintendent's writings of late, showing contempt for patrons in his own district and disrespect toward school officials outside this district. Riverdale patrons in particular have been looked down upon by our eastern administration since reorganization was first carried out. Wilmington Township residents have recalled their own experiences with the city of Butler in school affairs even before reorganization. A lack of respect for anyone outside the city limits of Butler has been characteristic of Butler-dominated leadership in school, business and other affairs. Not all Butler leadership has been characterized by such a confined attitude, but enough that these particular remarks do not reflect one person's opinion so much as a reaction heard many times from residents in that area. Since distance is measured not merely in miles, a closer school relationship appears an almost certainty in a merger of the two districts. It would be worth

MARCH

L 933

a couple of miles to be relieved of the "outsider" attitude towards many school patrons. The superintendent's letters do not dispell that attitude.

The superintendent again appeals to the emotions by referring to a student's being "gobbled up" in a large high school. He also refers to "791" students and the matter of housing. This figure includes the junior high students and is therefore misleading. It is an attempt to frighten with numbers. Our high school (and let's remember that when we talk about curriculum selectivity, we are talking basically about the high school program) numbers something like 500. The central district has something like 1200 in high school, top four grades. I am as afraid of bigness as much as I am fearful of smallness. But if you did combine the two high schools, we would still be smaller than many of the high schools in large cities. And statistically it has been shown that the educational opportunities are more readily available in the larger school district than in the smaller. The "closeness' of the student and teacher which we usually associate with the smaller school depends not so much on the size of the school but more on the individuals themselves. The fact that a limit of 2000 in a high school is generally recognized for the best results from a high school program indicates the knowledge among school administrators of the dangers of bigness.

With the central district planning for a 6-3-3 setup in their system, that is kindergarten and six grades of elementary, three years of junior high and three years of high school, combining the two districts would leave a lot of room before 2000 students would be involved at the high school level. At the present time, it would be approximately 1275 students. Since junior high facilities are needed in both districts, the cost to the taxpayer is going to be evident no matter how the districts are set up.

In reference to taxes, the superintendent states:

"Certainly the tax rate would not have been cheaper in DeKalb Central, especially not if they build a new junior high school."

Since no effort has been made officially to investigate taxes or anything else in connection with the two districts, such a statement is only conjecture. In opposition to such a statement, it can be pointed out that if only one high school complex can serve an area in which two high schools now function and if replacement of one of those high schools can be eliminated by consolidation, there would appear to be a saving of the cost of construction of one high school. It does appear unwise, in view of the cost of construction today and of maintaining a facility, to duplicate classrooms, gym facilities, cafeterias, administration and faculty, when one installation is sufficient for the present and for some time into the future.

The superintendent again appeals to the emotions by referring to the participation of students in a pep session which, in his opinion, would have been on a much more limited basis in a larger school. Emotions had to be overcome in the state of Indiana under reorganization in order for reorganization to be carried out successfully. The appeal to the emotions is, in my opinion, the greatest deterent to carrying out progressive consolidation of school districts. The orderly and efficient manner in which the central district and the northwest district united, even after county reorganization, is a positive indication of the importance of factual presentation of the merits of large numbers. Some people "lost" their identity in that consolidation, but they certainly gained a great deal more than they lost—and many of them now openly admit it.

Ten years ago, emotions flared when reorganization came upon us. In DeKalb County, emotions prevented the fullest benefits of reorganization from being accomplished. We kept our "identity" by establishing four separate school districts. Within two years, the importance of "identity," magnified by emotions, was overcome by common sense related to dollars and cents; two of the original four districts united. The movement to consolidate the central and eastern districts now presents the same situation—we must overcome our emotions with dollars and cents common sense.

The superintendent then attempts to console the Riverdale area by pointing out how much has been done for Riverdale, how many benefits have been derived presumably due to the efforts of the superintendent. However, an analysis of those benefits reveals that they are almost totally what can be called routine needs of any school building. The fact that the faculty at Riverdale has been granted leave is not unusual; Butler faculty members also are granted the same privilege. Repairing the driveway, landscaping, adequate lighting, equipment for maintenance purposes - are these something Riverdale should bow down for in gratitude? Certainly not; these are needs which ought to be provided for without making such a point of it. If they are not provided for, the school administration is not living up to its responsibilities.

A belittling of the Riverdale area appears in the superintendent's reference to the area's share of the assessed valuation in the school district, or rather he points out the share of the remainder of the district, that being 70.18%. In other words, shame on you Riverdale folks for being so unappreciative of what I have or we have done for you. The idea behind it all is that, with only 29.19% of the assessed value in the district, Riverdale should not be causing all the trouble about the location of the school. If this is the manner in which we are going the justify a voice in the operation of the school and in the location of a new building, then the superintendent has answered his own question quoted earlier, "What is wrong with building in Butler?" The answer is: Butler does not have the biggest share of the assessed value of the total district.

If assessed value is the standard, then the people of Wilmington Township are suffering an injustice. They have 28.77% MORE assessed value than the city of Butler. Properly, then, under the superintendent's approach, Wilmington Township should be naming the site for the proposed new school, or deciding whether to unite or not with the central district. According to the auditor's office, Wilmington Township has $3,976,540 in assessed value. Butler has $3,088,170.

Can you see what a fight is promoted when such things as assessed values are used to justify a position? Instead of overall needs and responsibilities, we begin thinking in terms of selfish interests, of our "share" in something in order to justify a segregated benefit. The belittling of Riverdale by the superintendent is divisive, not unifying.

The next to last paragraph of the superintendent's letter is quoted in its entirety:

"I do not think too many people really listen to what Mr. Haberkorn preaches, but I wish even those few would stop and think. Mr. Haberkorn certainly has changed his tune since reorganization days. If you do not think he has, just go back and read Haberkorn's editorials which were written during the County School Reorganization era. In these editorials Haberkorn many times made a big issue of and stressed the dozens of reasons that made him think the Eastern School Corporation should be formed separate from the Central School Corporation. Now Mr. Haberkorn seems possessed with any idea that comes along -- provided it is in no way connected with Butler. In my opinion Mr. Haberkorn has performed a great disservice to all who have followed him in three lawsuits which lawsuits the courts have five times (including the State Supreme Court) labeled as NUISANCE SUITS. Haberkorn knows that he cannot defeat a School Board; and his attorney knows the same thing. I also know that there are not too many more openings for lawsuits. I am almost positive that more lawsuits will lead to nothing but the expenditures of more money, and that students, teachers, and taxpayers will be further penalized."

My "preaching" has been as a representative of people in our district who were aggrieved by the action of a prejudiced school board. Those people had no way of expressing themselves publicly. Freedom of the press was denied them elsewhere and is yet being denied, even when attempts are made to state facts and give explanations.

As for my changing my tune, the superintendent is absolutely in error and has misled any patrons of this school district who have not been able to read this newspaper since reorganization was first undertaken. The following editorials and articles appeared in the Saint Joe News on the indicated dates:

March 12, 1959 - editorial, "What ARE We Going to Do?" - review of Riverdale's school situation in view of fears expressed over the proposed reorganization bill. While reviewing the resentment toward change, the editorial slants toward favorable consideration of reorganization.

May 14, 1959 - news article, "School Unrest Shown at Club Meeting" - report of Saint Joe Lions Club members' concern over SB6 relative to county reorganization. Board member Frank Laub revealed that the Riverdale board was considering construction of a high school unit costing $500,000.

June 11, 1959 - news article, "School Bill Explained" - report of public meeting at Garrett with Dr. Marion McGhehey, executive secretary of Indiana School Boards Association, as speaker.

October 8, 1959 - news article, "School Study Act To Be Set In Motion Wednesday" - concerning county-wide meeting at Auburn with school officials from the county explaining the provisions of reorganization.

Editorial in the same issue - "School Act In Motion" - urges public to attend meeting. Points out that building restrictions under reorganization do not apply to elementary construction. Quote from the editorial: " ..... It appears that there can be a lot of good gained from it if we set aside personal and often selfish considerations and think in terms of improved education. It behooves all Riverdale patrons to attend next Wednesday's meeting."

December 10, 1959 - editorial, "Administrative Unit Not A Building" - explanation that apprehension over having all students in one location, due to misinterpretation of the words "administrative unit," is unnecesary. Warning that we should not make decisions on the basis of what was adequate 15, 20 or 25 years ago, also that we should be careful that we do not get too big.

May 4, 1961 - editorial, "Reorganization - Second Best?" - suggests that the four-unit plan finally recommended by the county reorganization committee is not the best plan overall, inasmuch as the committee originally voted for a single unit in the county, then was pressured into another vote for three units, finally settled with another vote for four units. EDITORIAL SUPPORTS SINGLE COUNTY UNIT.

May 18, 1961 - editorial, "Reorganization - Second Best? II" - further discussion of circumstances surrounding county reorganization. Points out that equalizing educational opportunities in DeKalb County will not result from four units. Quote from editorial: "As the gentleman at Auburn put it, 'We're working toward a county unit anyhow; why wait?' I buy that."

November 30, 1961 - editorial, "Reorganization Statistics Substantiate Concern For Local Education" - encouragement given to Riverdale area that reorganization offers greater opportunities in education. Statistics used from county committee to show where improvements can result. Praise given for opportunities in Butler system, based on county reorganization committee's official statistical data.

January 4, 1362 - news article, "Editorial Brings Reply From Riverdale High School Faculty" - twelve members of the Riverdale faculty defend Riverdale High School and question accuracy of November 30, 1961, editorial which was based on information from the county reorganization committee.

March 8, 1962 - series of articles begins on reorganization, written by the editors of the Butler Record-Herald and published in this newspaper in cooperation with them.

May 3 and June 7, 1962 - articles on "Making school marriage a success."

There are numerous other articles and editorials from the past ten years which show that, far from a negative atitude, this newspaper and the editor thereof have displayed positive challenges to the school community.

As far as changing my tune, the only change evident in the writings in this paper, which are a matter of public record, is that I changed from suspicious apprehension to enthusiastic support of reorganization. Depending on the speed and frequency with which a person changes his mind, I would consider changing one's mind a virtue, not a fault. It would seem to indicate an open mind, willing to listen and consider.

Whether or not you agree with my convictions is not a major point. The point is that these convictions and conclusions have always been explained through specific references to conditions and circumstances, not on the basis of emotions and personalities. There have been few instances in which the public has not known why this paper and the editor were for or against or indifferent concerning school matters. And, to the best of my knowledge, I have never resorted to attacks upon individuals to substantiate my reasoning. Criticism has been directed toward offices and the actions of those who fill the offices, not upon personalities. Attacks upon persons reflect a lack of confidence in one's own position or stand, and a weakness therein.

The attempt to show that I have "changed" by referring to praise of the Butler school system completely overlooks the fact that such comments were given AFTER the county committee had made its final recommendation, even though I disagreed with the recommendation. And the public made the final decision. Every possible effort was made to make reorganization a success, inasmuch as the Riverdale area had more votes against than for reorganization with Butler. The Butler area carried the vote. Even if they had not, with the other areas of the county accept-

MARCH

ing their respective plans, there was, in effect, nothing else for the eastern side of the county to do but unite. I leave it to the public to decide whether or not there has been a "change" in my tune on school matters that would indicate unsound reasoning. I leave it to the public to decide if my writings and efforts reflect a "negative" attitude. Further investigation is invited by anyone. Bound volumes of this paper can be inspected at the News Office and in the office of the superintendent. The latter office has kept its own file of this newspaper for several years.

As for the "nuisance" charge made by the superintendent concerning legal actions, an eloquent reply appeared last week in this paper from Nelson Grills, attorney for the "remonstrators." It is repeated this week for those who did not have the opportunity to see its original publication.

On March 5, 1969, the second writing from the superintendent in recent weeks was addressed to the president of the DeKalb central school district with copies sent to all board members of both districts, plus administrators and attorneys. In the letter our superintendent stated that he suspicioned activity "behind the scenes" by board members of both districts and-or persons closely associated with the boards. The superintendent charged "almost acts of piracy." He accused an eastern district "minority group" of playing "footsie" with persons in the central district. He indicated that he would fight any efforts toward annexation of the eastern district or any part of it with the central district.

Not only did the superintendent attack the officials of the neighboring school corporation in this letter (a copy of which was sent to this newspaper by an unknown person or persons), he also did a complete about-face. An explanation follows.

When the superintendent and the attorney for the eastern school board attended a meeting of the central board last October to inform the central board of the eastern group's willingness to release the Riverdale area to the central district, the superintendent said in almost these exact words: "The only way to resolve the situation is to split the district." He was speaking in favor of releasing Riverdale to the central district. This statement was made in the presence of the central board and some eight or nine Riverdale patrons attending the meeting. Now, five months later, in a letter to the president of the central board, our superintendent says he will make every effort to oppose not only merger of the two districts but also splitting the district. Who HAS changed his tune - - - and why? Is it in the interest of total education????

The third writing by the superintendent was sent March 14, 1969, but apparently not distributed as extensively as the first letter to local patrons. The letter contains the following attempts to destroy one individual and divert attention from the prime question now challenging both the eastern and central districts. Referring to an editorial in this paper on March 6, 1969, the superintendent says: "Haberkorn screams foul. . . ." - ". . . school board news release which Haberkorn attacks . . ."

FACT: the editorial which appeared March 6, 1969, did not "attack the news release." It pointed out the circumstances relative to the use of the word "unanimous." I am well aware of voting procedures, that the recording of votes involves only those present, unless otherwise stipulated.

A rather lengthy paragraph attempts then to create the impression that I lack personal interest in the eastern district because I did not use the word "our" in reference to the local corporation. The superintendent says that such failure "would indicate that Mr. Haberkorn does not consider himself a part of the DeKalb County Eastern Community School District."

I will leave the decision of my interest in the school district up to those parents - and students - and faculty - with whom I have participated in the graduation thus far of two sons from Eastside High School and a third who will graduate in not too many weeks. Number Four son is on his way up through the grades. There were the $25 donations to the Spanish Club Scholarship Fund when it started, and the band uniform fund when it started, and the jacket fund for the football team. At least one of those was the first donation received by the school organization when money was publicly sought. Then there were those, mostly Butlerites, who were on the Butler-Eastside P.T.A. executive committee three years ago when I was oddly enough elected president of that organization and we had one of the largest member-years ever, the most publicized year of activities ever; and the most widely varied programs ever with one of the best attendance records ever. Then there was a special miniature edition of this paper, run off in Sunday "spare time" to add to Eastside's glory attained with a sectional basketball championship a few years ago. Then there were those four CONSECUTIVE years as president of the Riverdale P.T.O. Pardon my boasting — but — I don't consider myself a part of the district??????

Then the superintendent, in his March 14, letter, attempts to convict me of "slaughtering" the truth by admitting that a $1.50 increase in our tax rate would be necessary to retire the costs of construction of the proposed new junior-senior high school, and then suggesting that my use of the term "new construction" purposely led patrons to believe it referred only to classrooms. At no time in the past have I ever used the term "new construction" in a limited sense, nor has anyone else. The superintendent's inference of trickery is a reflection of his own desperation and forgetfulness, apparently. An explanation follows:

In the recorded testimony held during the course of a hearing in the court room of the DeKalb Circuit Court at the beginning of the "remonstrators' " legal efforts, it was the superintendent himself who was asked to read the definition of "school buildings" as established by the Indiana Commission On General Education. That definition of "school buildings" includes not only the physical structures we literally refer to as "buildings" but also sidewalks, athletic fields, parking lots, driveways, and so on - in short, everything associated with the use of a school, other than the ground itself, comes under the definition of "school buildings." In common practice, then, the use of the term "new construction" in connection with "school buildings" includes all the facilities relative to the needs of education.

The superintendent's attempt to discredit my statements by inferring a play on words is almost unbelievable. In truth, his words strengthen the point which I made, which is really no point but a statement of fact: it WILL require at least a $1.50 increase in the eastern district's school tax rate just to pay for new construction, if we build a new junior-senior high school. The follow-up point is: it would NOT cost that much in a tax increase to help pay for high school facilities already in existence and capable of providing for the needs of both the eastern and central districts, if we unite with central.

The superintendent then attempts to use figures to frighten patrons, concerning enrollment at the junior high level and the costs involved in paying for new facilities Those who read the March 6, 1969, editorial will recall that it pointed out the need for junior high facilities in both districts. While the central board indicated a few months ago that it planned to house all junior high students at its present high school site, it was so stated as a point of information for the Riverdale area which was to be annexed. No plans were indicated for the junior high level with the entire eastern district joined to the central. No one can say that the central board would change its plans about junior high construction. However, their decisions in the past have been so open-minded that, should our superintendent's concern for high numbers at the junior high level be a valid concern - and it is a valid concern - I am confident that a proper decision would be made concerning the provision of junior high facilities in a merged district.

Anyone can speculate. If the two districts merged, the school board might go ahead with its plans for one location for all junior high students. It also might adjust to new enrollment figures and provide junior high facilities at two locations - or even three - if such adjustment is economically feasible and educationally desirable. Such a decision is, however, a function of the board and, again, the central district's leadership has been so progressive and so successful that I personally am not fearful of the details relative to junior high. This paper has never intended to infer that certain things WILL be done if the two districts merge. All that can be presented is what COULD be done, as far as details are concerned. However, one thing that WOULD result from merging the two districts would be an expanded program of education for all students in the two districts.

As far as the comparative costs and "losses" which the superintendent presents in the March 14 letter, I well remember the statement made by the eastern district's attorney at an open board meeting many months ago in discrediting computations by Mr. Grills who justified the "remonstrators' " position: "Figures don't lie, but liars do figure." I am not calling the superintendent a liar. I am using the words of his own legal counsel to say that statistics can be manipulated to prove or disprove a point. Getting deeply involved in arguments over where figures came from does not accomplish the overall purpose of a program. If our goal is improved total education for all students in DeKalb County, then the goal should not be lost sight of in the planning that follows. My reasoning is this: students from smaller schools do not have equal opportunities in education; they come out short whether they go to college or not. Combining the resources - and liabilities - of the eastern and central districts will give a student enrollment to make a broader program of total education possible for students in both districts. It will provide a broader tax base on which to place the costs of providing that broader program to more students. The details of carrying out such a move are up to the board which would serve the merged district.

Incidentally, how can you "lose" $350,000.00 in increased costs if you don't build the building????

The closing paragraphs of the superintendent's March 14 letter refer to the curriculum at Eastside High School. It is not possible to argue the merits of a program in any school solely on the basis of a listing of courses available. It is necessary also to consider WHEN the courses are available; that is, can the student effectively program his or her high school career when they enter high school. It is a matter of fact that Eastside has had problems in offering courses to the students in a given year when the students have sought such courses. The larger high schools do not have such problems because of one simple statistical fact: numbers.

From the experience of graduates themselves and their parents' knowledge of the circumstances, a school the size of Eastside cannot fulfill the needs of its students as readily as the larger schools. A member of the Eastside faculty has stated this fact. A graduate of last year had something like 42 credits (something like 34 credits are required), then had to go to summer school for a course which could not be programmed during four years of high school. A graduate of the former Saint Joe High School, or Concord Township High School, whichever was the proper and accepted term in its time, needed a three-month preparatory course before being qualified to enter a technical school. True, that was some time ago, when the high school numbered only around 100 or so. However, today Eastside's 500 student enrollment is relatively as small because larger schools have also grown bigger and often at a faster rate.

I, too, would like to have "our own" high school, even back to the good old days of Saint Joe and Spencerville and Butler and Auburn and Waterloo and Ashley. However, the cost of providing appropriate educational programs to fit the needs of the students today has become economically impossible for small school corporations. With an administrative unit numbering 1200 to 1300 students at the present time through merger of the central and eastern districts, it would indeed make "our own" school even more a thing of the past as far as local association is concerned. However, under such a merger "our own" sons and daughters would have a broader total educational program, competitive with that enjoyed by students in the larger communities? Isn't that what we want in our schools, broader opportunities? And, when the cost of providing such a program is shared by more people, more efficient use is made of taxpayers' money.

In closing, it must be pointed out that the recent writings of the present superintendent have followed the same pattern of abuse which began under the former superintendent, and echoed thereafter by the Butler newspaper and the present eastern school board majority. His use of the word "vendetta" in referring to my efforts and "one or two close associates" is totally unjust and indicative of an unwillingness to be objective in school matters. I am not trying to get even with anyone; I am trying to get a better break for everyone in our educational program. The many "remonstrators" have been trying for the same thing. There has not been an appeal to the emotions. Rather, there has been an appeal to objectivity in the educational program in the district originally, then "changed" to the county level when the opportunity and the challenge was recognized.

The "remonstrators" have had an uphill struggle from the very beginning. The strong influence of prejudiced superintendents, moneyed interests in the city of Butler, and the power vested in a school board have prevented greater progress in the total educational process for students in the local high school.

Patrons of both the eastern and central districts have a challenge to rise above the smoke screen of the eastern district's original site dispute, fired most recently by the letter writing of the superintendent of the eastern district, and act objectively for the benefit of students in the high schools and for the benefit of their own pocketbooks.

Signing the petition requesting the merger of the eastern and central districts is the most positive action for the progress of education that has been offered to the patrons of the county since the beginning of reorganization - ten years ago! It is not a new proposal; we almost gained it county-wide at the beginning of reorganization but "our own" emotions overrode our insight as to what was best.

The opportunity is once again at hand.

MARCH

L 933

EHS Evaluation

Eleven distinguished Indiana educators, representing the North Central Association of Secondary Schools and Colleges, spent three and one-half days last week reviewing faculty evaluations of the Eastside educational offerings. In preparation for the past six months, the study represents the most extensive review of the local educational plant and its offerings ever undertaken, according to information from the Eastside superintendent's office.

Involving all members of the high school staff and some lay people from the community, the study involves nine major areas relating to such general divisions as school health, school plant, guidance, philosophy, and program of studies; nineteen possible subject areas, such as English, foreign languages, mathematics, girls and boys physical education, and industrial arts; and individual evaluations of every member of the staff, self-conducted.

First day activities included: a brief organizational meeting of the visiting committee; a one-hour interductory session with the school's steering committee; a social hour with the entire faculty; dinner with the School Board, Student Council officers, administrators and members of the steering committee; and further organizational meetings of the visiting committee.

In successive days, the committee reviewed the general area reports, visited repeatedly in the classrooms, reviewed the subject area reports and interviewed the teachers seeking clarification and correlation on the nearly 14,000 questions and value judgments involved in the total study.

The purpose and nature of the study was brought sharply into focus at Tuesday's dinner meeting by the Visiting Committee Chairman, Superintendent Max Shaw of Pike Township Schools of the Indianapolis area. The substance of his commentary was: "We're here for two purposes: to help you improve on an already good program, and to correlate our (NCA's) value judgments on these 14,000 questions with your faculty. We expect, as a result of our study, to give you realistic recommendations for the improvement of your program. We are NOT here to rate anyone individual's performance, whether teacher, administrator, or board member. The principal value of this entire activity will not be our report to you, but what your staff has experienced and learned throughout their preparation."

Mr. Shaw also stressed that membership in the NCA is self-initiated and entirely voluntary and that every NCA school now undergoes the self-evaluation every seven years and furnishes administrators and other experienced school personnel to other schools as they undertake the self-evaluation process in their turn. He strongly complimented the administration and steering committee, as well as the faculty, for their efforts in the study.

On the last day of the visitation, the committee briefly reviewed their findings with the administration. This information was in turn passed on to the faculty.

Although the finalized report will not be availalbe for four to six weeks, the oral report was very favorable as to the quality of instruction and offerings afforded by Eastside Jr.-Sr. High School.

The school has reported received notification from the State Chairman of the North Central Association that the State Committee is recommending that Eastside High School be accredited for the school year 1969-1970.

FROM THE OIL WELLS IN
southern Indiana, Illinois & Kentucky

To YOUR refinery at Mt. Vernon, Indiana—
Thru YOUR 280-mile underground pipeline—
To YOUR underground storage at Peru, Indiana—
In YOUR 37 petroleum transports
To YOUR modern bulk plant at Auburn, Indiana—
In YOUR modern local delivery equipment—
Delivered directly to YOUR storage tank at YOUR home—

Come CO-OP POWER FUELS and HEATING OILS
How lucky can you get?
DeKalb County Farm Bureau Co-op
925-0800 AUBURN FL 7-4354 GARRETT
HAROLD CURIE, Saint Joe — LOCAL AGENT

HELP WANTED
LABORERS and PRODUCTION WORKERS
GOOD WAGES AND THE FOLLOWING LIBERAL FRINGE BENEFITS—
LIFE INSURANCE
SICK & ACCIDENT INSURANCE
BLUE CROSS-BLUE SHIELD INSURANCE
VACATION BONUS
8 PAID HOLIDAYS
JURY DUTY PAY
BEREAVEMENT PAY
—PLUS OTHER FRINGE BENEFITS—
APPLY IN PERSON
Bohn Aluminum & Brass Co.
US6 WEST BUTLER, INDIANA
"An Equal Opportunity Employer"

when it's inconvenient for you to STOP IN!
BANK-BY-MAIL!

THE KNISELY NATIONAL BANK OF BUTLER
Member Federal Reserve System

Tune-up Service
DOESN'T COST -
It Pays!
CALL FOR APPOINTMENT
Yeiser's Standard Service
Saint Joe, Ind. Phone 337-2715

Paint Prices Going UP Everywhere--
But- -
Not At
Brown
FURNITURE & HARDWARE
Saint Joe Ph. 337-2415
Cambridge Interior Latex
14 colors and white
Still at 4.95 gal.
All-Star Interior Latex
9 colors and white
Still at 3.79 gal.
Matching Enamel

MARCH

Spencerville Marathon

OPEN MONDAY THRU FRIDAY
6:00 A.M. to 9:00 P.M.
SATURDAY 7:00 A.M. to 9:00 P.M.
SUNDAY 9:00 A.M. to 5:00 P.M.
Phone 238-4496
BOB HOOVER, Manager

SEMI-DRIVERS

We are increasing our fleet, have permanent positions for a limited number of qualified drivers. Union contract, paid vacations, Profit-Sharing Plan, Major Medical Group Insurance, assigned tractors.

See Lundy Meadows at
E. W. BOHREN TRANSPORT, INC.
WOODBURN, INDIANA 46797

CHANEY'S RESTAURANT
SPENCERVILLE INDIANA

— SUNDAY DINNERS —
SERVED FROM 11:30 A.M. TO 7:00 P.M.

—ALSO OPEN—
MONDAY thru FRIDAY 6 AM to 10:00 PM
SATURDAY 6:00 AM to 2:00 PM

DELMONICO STEAKS
FRENCH FRIED OYSTERS, SHRIMP and MUSHROOMS
BREADED FRESH LAKE ERIE PERCH
HOMEMADE PIES SANDWICHES
MALTS and MILK SHAKES

PUBLIC AUCTION
Saturday, March 29

CONSIGNMENT AUCTION SALE

SELL FOR HIGH CASH

FARM EQUIPMENT— SHOP & CONSTRUCTION TOOLS
TRUCKS AUTOS
HAY STRAW PONIES

OTHER MISCELLANEOUS ITEMS

Contact us by March 22 to have articles advertised. This is our 15th Spring Sale.

OFFICE PHONE AUBURN 925-4004

Note: This is a good opportunity for spring clean-up. Sell those unused or unneeded things.

plug and save

Plug in something electric and you save. You save work, time, and money. And you save it all the time . . . year 'round. The biggest reason for your savings is seven states big. It's our inexpensive mass production system that keeps the price of electricity low, while other prices spiral up. That's why we say electricity is your best dollar value.

INDIANA & MICHIGAN ELECTRIC COMPANY

Did you know—

—that Mr. and Mrs. Gilbert Everetts of Butler are parents of an 8 lb. daughter born March 13 at Memorial Hospital.

—that Mrs. Georgia E. Vinson, 86, of Fort Wayne, died Thursday morning of this week at Parkview Memorial Hospital in Fort Wayne. Survivors include Bill Vinson of north of Saint Joe. Services will be held Saturday morning at 10:30 at the C. M. Sloan & Son Funeral Home in Fort Wayne.

—that Stanley Robinson's address is: Sgt. S. E. Robinson; 8707 3/4 Trabuco Rd.; Santa Ana, California 92709.

—that WANE-TV, channel 15, Fort Wayne, has announced plans to broadcast Chicago Cub baseball games, both home and away, on Sundays this summer, beginning in May. Go you Cubs!

—that Mr. and Mrs. David Schmidt of R1 Spencerville are parents of a daughter weighing six lbs. and born March 17 at Memorial Hospital.

—that Max Heffley, president of the DeKalb County National Farmers Organization, recently joined with the national president, Oren Lee Staley, in registering opposition to the reduction of 25 cents per bushel on the 1969 government price support for soybeans.

—that a son, weighing eight pounds, four ounces, was born Thursday of last week to Mr. and Mrs. Stanley Freeman of R1, Auburn, at DeKalb Memorial Hospital.

—that a public information meeting on Wednesday evening, March 26, in the courthouse assembly room in Auburn at 8:00 p.m. James A Peterson, Recreational Management Specialist, will discuss the local recreation situation and present information concerning the anticipated needs for public recreational opportunities in our community in the future.

—that Mr. and Mrs. Ross Rockenbaugh of R1, Auburn, are the parents of a seven pound, ten ounce daughter, born Thursday, March 14, at 11:53 p.m. at DeKalb Memorial Hospital.

—that Carl F. Hilker, Spencerville, was admitted to DeKalb Memorial Hospital last week.

—PRECISION—
SAW FILING
—All Work Guaranteed—
Hand, Circular, Band, all types including Carboloy—
Let us file your saws. They'll cut better when they're filed by machine with unvarying mechanical accuracy. Try our work— see how much faster, cleaner, truer and easier your saws can cut.
HOWARD L. McMAKEN
Saint Joe Ph.337-2854

SURE-- you can still buy BULK GARDEN SEED at BROWN
FURNITURE & HDW.
Saint Joe, Indiana
Bulk Grass Seed
Roller & seeder for rent

MARCH

Did you know

—that Mr. and Mrs. Randy Reinhart, 55 Bilington Place, Fort Wayne, are the parents of a nine pound, one-half ounce son, born Thursday, March 14, at 2:10 a.m. at DeKalb Memorial Hospital.

—that Paul Peters was admitted to Memorial Hospital last week.

—that the American Legion, Hicksville, Ohio, will play a benefit basketball game against the All-American Redheads from Caraway, Arkansas, on Sunday, March 30, at 8:00 p.m. The game will be played in the Hicksville High School Gym. Ticket prices are $1.50 for adults and $1.00 for students.

—that Mr. and Mrs. Randy Staley of Butler are parents of an 8 lb. 14 oz. daughter born March 17 at Memorial Hospital.

—that Joyce Harding and infant, R2, Auburn, were dismissed from DeKalb Memorial Hospital last week.

—that Dale Jones, R1, Spencerville, was dismissed from DeKalb Memorial Hospital last week.

—that dismissals at DeKalb Memorial Hospital include: Jean A. Frain and infant, R1, Butler; Doris M. Howard, 427 West Main Street, Butler.

NEWVILLE TWP. EXTENSION HOMEMAKERS

The Newville Township Extension Homemakers Club met Wednesday, March 12, in the home of Elsie Meek with Annabelle Cullor as co-hostess. A carryin dinner was enjoyed during the noon hour.

The meeting was called to order by the president who led the group in repeating the club collect. Devotions, read by Leta Shaffer, were selections entitled "Later Than You Think" and "Patience." History of "My Wild Irish Rose" was read followed by all singing the selection..

The lesson, "Medical Quackery," was presented by Leta Shaffer and Dorine Singer. Proper nutrition was emphasized and "Nutritional Nonsense" lesson leaflets were distributed.

Members answered special-topics roll call. Guests Lydia Grantin, Emily Curie, and three children were present. The president read a report of the county council meeting and information concerning the Purdue Summer Conference. The 1970 lesson-selection sheets were distributed by vice-president Freda Engle and filled out by all.

Easter baskets and favors were demonstrated by Emily Curie and Zella Collins.

Volunteer canteen help and cookies were asked for the Bloodmobile which will visit the Riverdale Cafeterium March 25. The April 9 meeting will be held in the home of Katheryn Krieg. Members are to bring questions for the 9-box lesson, also articles for the county rummage sale.

Phone 868-5168 Free estimates
LAWSON'S
Upholstery Shop
ALL WORK GUARANTEED
500 Samples To Choose From
FREE PICKUP & DELIVERY
—25 YEARS' EXPERIENCE —
433 West Main Butler, Indiana

KRUSE
REAL ESTATE
FARM and RESIDENCE
LISTINGS NEEDED
Bob Walter,
Salesman
PHONE 868-0004
WATERLOO, INDIANA

Have you seen the beautiful carpet samples at Brown Furniture & Hardware?

An Answer To The Superintendent - Part I

NELSON G. GRILLS
Attorney At Law
Suite 802 Board of Trade Building
Indianapolis, Indiana 46204
March 12, 1969

Mr. Kenneth L. Cole, Superintendent
DeKalb County Eastern Community School District
East Green Street
Butler, Indiana 46721

Dear Superintendent Cole:

I am writing this letter more in sorrow than in anger. I have a high regard for your ability as an educator, and I am disappointed with what I believe is an unfair and injudicious attack upon my clients. I agreed to represent those persons who were opposed to the "Butler Site" for the junior-senior high school only after they had agreed to base their claim upon the law and to pursue their remedy in an orderly fashion which would not disrupt the school corporation, and divide its citizens. Prior to undertaking litigation, I met with your Board and my clients accompanied me. We pledged ourselves to the pursuit of orderly procedures. Several briefs were provided the school board you represent presenting our position. These briefs were designed to express our position, educationally and legally in an ethical manner. I, and my clients, have received not one word of criticism from the attorney representing the board and from the members of the board.

Two letters which you have written have been brought to my attention by my clients. One letter was addressed to the "patrons and taxpayers of the DeKalb County Eastern Community School District." It was forwarded about February 13, 1969. The other letter was forwarded to the President of the Board of School Trustees of DeKalb County Central United School District an March 5, 1969. In each of those letters, you have impugned the integrity of my clients, and have accused me of engaging in unethical conduct. It is not my purpose by this letter to either question your right to express yourself freely or to criticize you personally for what I regard as irresponsible statements. This letter is to set the record straight.

You have informed the patrons and taxpayers of the DeKalb County Eastern Community School District that "in my opinion, Mr. Haberkorn has performed a great disservice to all who followed him in three lawsuits which lawsuits the courts have five times (including the State Supreme Court) labeled as nuisance suits." The Canon Thirty of Profcssional Ethics of the American Bar Association provides in part:

"The lawyer must decline to conduct a civil cause or to make a defense when convinced that it is intended merely to harass or to injure the opposite party or to work oppression or wrong."

It was the position of my clients with which I concur that:

1. They had the right to question the decision of the Board of School Commissioners in selecting the "Butler Site."

2. That the selection of the Butler Site did not meet the requirements of either the law or the regulations of the General Commission on Education.

The Constitution of Indiana provides in Article I, Section 12:

"All courts shall be open; and every man, for injury done to him and his person, property, or reputation, shall have remedy by due course of law."

None of the cases filed on behalf of my clients was "labeled as nuisance suits" by the courts. For your information, the Judge of the Circuit Court of your county in the first cause of action in finding that we were not using the proper procedures stated:

"Plaintiffs' contention that the plaintiffs are interested persons in the ultimate selection of a construction site for the school building cannot be questioned, as plaintiffs alleged that they are affected taxpayers, parents of affected school children, and school patrons within the geographical limits of the school district. As such, they are certainly interested persons in the site that is ultimately selected, and are clothed with the unalienable right to seek judicial relief to protect those rights.

"This court is entirely in accord with the Plaintiffs' contention that Indiana has always recognized that in the selection of school sites, there should be an opportunity for a hearing and for an appeal from the decision of the local school authorities."

In the second suit which was filed, the plaintiffs have never been accorded an opportunity to be heard on the merits of the issues.

I challenge you to establish to those persons to whom your letter was addressed any statement by any court that the lawsuits which were filed to question the location of the proposed school were "nuisance suits." In the event you cannot provide this information, an honorable person would forward a letter to the people to whom your letter was addressed correcting the erroneous impression. In your letter to Mr. Ball, President of the DeKalb Central School District of March 5, 1969, you state:

"I have never been very successful fighting unethical conduct with ethical techniques. Ethics or no ethics, I intend to make every effort to see to it that no minority group from our school district is successful in playing 'footsie' with some minority in the DeKalb Central District and thereby completing a successful coup that would cause our entire school district or any part thereof to join with DeKalb County Central."

You state further in explaining your letter:

"I am motivated to do this because it is my considered professional opinion that there has been continued activity, behind the scenes, on the part of a very few people from our school district, including one school board member, and other some of your school board members or some person or persons very closely associated with your school board to commit what I consider almost acts of piracy."

Canon of Professional Ethics, No. 16 states in part:

"A lawyer should use his best efforts to restrain and prevent his clients from doing those things which the lawyer himself ought not to do, ..."

Canon, No. 26 states in part:

"A lawyer openly, and in his true character may render professional services before legislative or other bodies, regarding proposed legislation and in advocacy of claims before departments of government, upon the same principle of ethics which justifies appearance before courts; but it is unprofessional for a lawyer so engaged to conceal his attorneyship, or to employ secret personal solicitations, or to use means other than those addressed to the reason and understanding, to influence action."

I have never appeared before the DeKalb County Central United School District Board, and I have never discussed a proposed consolidation of your school corporation or any part of it with these board members. At the time a consolidation was proposed, I did upon several occasions offer my assistance to the attorney for the DeKalb County Central United School District, and each time, discussed the telephone call with the attorney for your school district. I have investigated the discussions which have taken place between my clients and the school board members of the DeKalb County Central United School District. My investigation leads me to believe the members of the Board of the DeKalb County Central United School District were most ethical in their behavior. They neither encouraged my clients to seek consolidation nor engaged in any action which was not brought to the attention of the school board for which you are Superintendent. Charging school board members and attorneys with engaging in "unethical conduct" is a serious charge. Either you should provide the evidence to establish the truth of your allegations or you should apologize to the board members of the DeKalb County Central United School District.

The first amendment limits Congress in making laws abridging the freedom of speech or of the press. The 14th Amendment applies this principle to state government. Article I, Section 9 of the Indiana Constitution provides in part:

"That no law shall be passed, restraining the free interchange of thought and opinion, or restricting the right to speak, write, or print, freely, on any subject whatever."

The Acts of the Indiana General Assembly of 1949, Chapter 226 permit 5% of the registered voters of any school corporation to petition for a consolidation of that school erporation with another school corporation. Ted Haberkorn, Jr. has the right to advocate what he believes best for the school corporation in his newspaper and is constitutionally protected in that right. The registered voters of your school corporation have the right under the law to petition for the consolidation of your school corporation with DeKalb Central. Your knowledge of the laws on education should cause you to realize that no "coup" by a minority of the DeKalb Central District could cause your school district or any part thereof to join DeKalb County Central. In the event either board objected, such consolidation could result only after an election. If you are correct in your position that "the majority of our people do not want to merge with your school corporation" their vote could prevent such a merger.

If you are confident that your position is based upon facts, you should welcome an election in the two school corporations to determine whether or not a consolidation is desired by a majority of the people.

In your letter of February 13, 1969, you refer to an article written by Mr. Haberkorn in the St. Joe News on February 6, 1969, you state:

"I believe that this particular bit of attempted undermining is the most despicable piece of journalism that has ever come to my attention."

English and literature this charge is most disturbing. I have read english and literature this charge is most disturbing. I have read that article carefully. You may disagree with the statements in the article, but there is nothing in this article which causes it to deserve to be despised. Mr. Haberkorn has suggested that a consolidation of your school corporation with DeKalb Central would provide greater educational opportunities to the students attending the consolidated school than are available at the same cost to students attending the DeKalb Eastern Community School Corporation. I find no criticism of you, the faculty or the facilities in your school corporation. He states as a matter of principle that a school of the size of DeKalb Central and DeKalb Eastern combined can provide a wider variety of subjects and a greater opportunity for education. This is a principle that was not newly discovered by Mr. Haberkorn. It has been recognized by the Superintendent of Public Instruction, the head of the Division of Schoolhouse Planning, and the Commission for the Reorganization of Schools. I challenge you to establish that the same variety of subject matter and quality of education can be provided in a school the size of DeKalb Eastern School Corporation that could be provided by a school corporation of the combined size of the DeKalb Central and DeKalb Eastern School Districts for the same cost per student, and at the same tax rate. In your letter of February 13, 1969, you state:

"Certainly the tax rate would not have been cheaper in DeKalb Central."

To provide the same quantity and quality of education in the DeKalb Eastern School District that would be provided by the consolidated school corporation will require a higher per capita cost per student both for capital construction and operational expenses to provide comparable education. The tax rate in the foreseeable future of the consolidated school corporation will be less than the tax rate should DeKalb Eastern remain a separate school corporation.

I also prefer small schools. However, each school corporation must be of a size which permits the efficient operation of the corporation at a minimum charge for education to the taxpayer.

The DeKalb County Eastern Community School District is fortunate to have as its Superintendent a man of your ability, your dedication and your loyalty. I regret that your loyalty and your enthusiastic defense of the position your school board has taken led you to engage in attacks upon individuals and groups. I hope that time, the opportunity to reread your two letters and some of the information I have made available will induce you to place the question of the consolidation of the two school corporations in proper perspective. The people, and particularly the overburdened taxpayers, still have the right to determine for themselves their destinies and the future of their school corporation.

Sincerely yours,
Nelson G. Grills

MARCH

L 933

LISTINGS NEEDED

—throughout the Tri-State area—farms, suburban and city properties. Give us your listing now for our Spring and Summer Catalog in which each property has a photo of the improvements and description of the land and improvements. We sold more real estate in 1967 than in any previous year of the more than 40 years we have been in the real estate and auction business. Free appraisal on your property without any obligation. Licensed in Ohio, Indiana and Michigan.

DAY'S REAL ESTATE & AUCTION

8941 LIMA ROAD, FORT WAYNE — 483-4291
EDGERTON, OHIO — 298-2382
CAMDEN, MICHIGAN — 368-2186

CHRYSLER - PLYMOUTH and The Best In Used Cars

EXPERT BODY WORK
24-HOUR WRECKER SERVICE "WE HURRY"

R. L. HOLBEN AUTO CO.

Auburn, Indiana Phone 925-3010

POWERVAC FURNACE CLEANING & SERVICE

Cleans furnace, air ducts, registers, chimney from ash pit to chimney top in less than an hour. No dirt or mess in house or basement. Giant power vacuum draws all dirt to truck hopper.

ARNETT'S HEATING
Phone 337-2880

RAYLE'S BODY AND PAINT SHOP

Damage Repair Sprayed-on Vinyl Tops
Auto Glass Installed
FREE ESTIMATES PH. 337-3385
SAINT JOE, INDIANA

- FOR SALE -
2 good 3-bedroom homes in Saint Joe!
Strombeck Real Estate
337-3325 Free appraisals

HEP'S DAIRY STORE
SAINT JOE INDIANA

Open Monday thru Saturday 8 to 8
Sunday 11:30 AM to 7 PM

FRIDAY-SATURDAY SPECIALS
Parrot FRANKS lb 69¢
BACON ENDS 2 lbs. 69¢
Center cut PORK CHOPS 79¢
End cut 69¢
Meadow Gold Ice Cream qt. 39¢

DO YOU HAVE.....

.... a refrigerator or a sofa or something else you want to buy? Do you have some dog houses or an antique clock or something else you want to sell? WIFF Radio invites you to take advantage of a free service program called "The Trading Post" to describe to our area listeners what it is you want to sell or the specific item you want to buy. Your radio store opens its doors each morning, Monday through Friday, from 9:30 to 9:45 a.m. when you call the special phone number 925-1056 during that fifteen minutes.

WIFF Radio
1570 AM — 105.5 FM

Want Ads

ARE YOU IN NEED OF NEW shoes? May we suggest a pair of Knapp shoes? There's a sale on certain shoes during March. For more information, call H. R. Timmerman in Spencerville, 238-4389. We will be waiting for your call.

CERTIFIED SEED — OATS, register Clintford and Jaycee high yielders, soybeans, Lindarin 63, Harosoy, 63, Wayne and Amsoy. Cletus L. Miller, Woodburn, Ind. Phone 623-3363 or ½ south, 1½ East 101 and 14.

GRAND OPENING—9 FULL days, Saturday, March 15 thru Sunday, March 23. Several makes and models. Free trip to Santa Claus Land with each purchase and also as door prize. County Road 51, Saint Joe, Indiana. Saint Joe Camper Sales, phone (219) 337-3334. 11t2p

WATER SOFTENER SALT—$2.00 per 100 lb. delivered. J&N Enterprises, Inc., Call 337-2641 or 337-2818. 11t4

HAVE AREA FOR DUMPING. $1 per load. 8 a.m. to 5 p.m. Wayne Fogle, on County Road 52. 12t3

BEFORE YOU BUY—SEE US for your carpeting needs. Brown Furniture & Hardware, Saint Joe, Indiana

"REGISTERED SPOTTED Boars — The best breed for crossbreeding program. Bill Farer, 3 miles southwest edge of Royal Center, Indiana."

GRAIN FARMERS — NEW and Used Grain Dryers · Bins · Augers · Everything for grain. Early discount. See Hochstetlers Grain Equipment, Nappanee, Indiana 46550.

ELECTROLUX SALES & Service. 303 W. Maumee, Angola. Ind. 665-5561. 38tf

SEE KEITH DAVIS FOR 1969 Fords, Falcons, Thunderbirds—A-1 used cars—Ford trucks. Antwerp Sales, Inc., phone 419-258-7473, Antwerp, Ohio. Open evenings 'til 9:00 Monday through Friday.

ELECTRIC RUG SHAMPOOER for rent. $1 per 24 hours with purchase of shampoo. Brown Furniture & Hardware in little ol' Saint Joe.

SEE US FOR SPOUTING. ROY I. Bowser Store, Saint Joe, Ind

FEDERAPIEL DRAPERIES— custom made drapes, bedspreads. Fabrics, rods and supplies. R1, Spencerville, Indiana. Phone 238-4518. 9tf

LET US ESTIMATE YOUR spouting needs. Brown Furniture & Hardware, Saint Joe, Indiana.

FLESHER ELECTRICAL CONTRACTING
RESIDENTIAL and COMMERCIAL WIRING and REPAIR
337-2271 or 337-2270

ADDENDUM TO A PREVIOUSLY PUBLISHED NOTICE TO BIDDERS

The DeKalb County Eastern Community School District, Butler, Indiana, acting by and through its Board of School Trustees, and the DeKalb County Eastern Community School District Junior-Senior High School Building Corporation, Butler, Indiana, acting by and through its Board of Directors, announce that on the date for receiving of bids as was legally published on February 13, 1969, and on February 20, 1969, has been extended until 7:00 p.m. E.S.T. on the 8th day of April, 1969.

Proposals will be received in the Kindergarten room of the existing Butler Elementary School, 503 East Green Street, Butler, Indiana, until 7:00 p.m. E.S.T. on the 8th day of April, 1969, at which time and place all bids will be publicly opened and read aloud. Any bids received after the above-designated time will be returned unopened.

All other instructions to bidders remain the same as were set out in the afore-mentioned two previous legal publications.

DEKALB COUNTY EASTERN COMMUNITY SCHOOL DISTRICT
By Delbert Washler
President
Attest: Wendell W. Cooper
Secretary

DEKALB COUNTY EASTERN COMMUNITY SCHOOL DISTRICT JUNIOR-SENIOR HIGH SCHOOL BUILDING CORPORATION
By Darrell O. Miller
President
Attest: Charles R. Ridge
Secretary

Dated at Butler, Indiana, this 10th day of March, 1969.

IGM RECOMMENDED ELECTRIC HEATING-COOLING DEALER

JACK'S ELECTRIC SERVICE

Wiring Heating Repair
—Financing Available—
SAINT JOE Ph. 337-2641

DANA CORPORATION
CLUTCH & MARINE DIVISION

.... has openings for machine operators. Apply Personnel Office, 5th and Brandon streets, Auburn, Indiana.

"An equal opportunity employer"
M—F

CHICKEN-SHRIMP BASKETS
SANDWICHES
MUSHROOMS ONION RINGS
YOUR FAVORITE BEERS and MIXED DRINKS AT
The Oasis

SAINT JOE, INDIANA Pool Table—Shuffleboard
NICK AND CAROL BROWN

Get your
Spring Fertilizer

AT THE LOCAL IMC PLANT
Regular and premium mix fertilizer
Blend or straight material mixed to your specifications in bulk
LIQUID NITROGEN 6c LB. actual nitrogen
MIGRO SEED CORN—Try some!

RAINBOW FARM CENTER
SAINT JOE Phone 337-3606 or 337-2406

MARCH

Indiana State Library

I don't think much of a man who is not wiser today than he was yesterday.

—Abraham Lincoln

The Saint Joe News

VOLUME LXXXIV Saint Joe (DeKalb Co.), Indiana Thursday, March 27, 1969 NUMBER 13

Around the Town

WITH THE EDITOR

Those who wish to sign the petition for merging the eastern and central districts can do so at the News Office, Brown Furniture & Hardware, Yeiser Standard Service and Chaney's Restaurant. Jerry Keener has a copy in Newville Township and there are others out, including in the central district. But until individuals can be officially identified, we can only say that Gene and Annabelle Stafford at the Waterloo newspaper have a copy in the central district.

Parlia Hull rather sheepishly asked to have a thank you put in the paper for our fire department. She wanted her rubbish pile burned last week end. So Mevie Coburn offered to help. It was so dry, though, that the fire got away from them and a call had to be put in for assistance.

The firemen had so many calls last week end that they finally just left the big doors open after returning from a run, to save time and effort when the next call came in—and it did.

The rain and snow this week has momentarily nullified the need to warn people of the danger in burning trash or brush.

Speaking of burning brush, it certainly is obvious that many citizens consider the highway right of way a trash can. With the burning of brush along the roadways, literally dozens of beer and pop cans as well as bottles are easily seen at the side of the road.

If you see anyone throwing trash along the road, get the license number and turn 'em in to the sheriff. You're no "squealer", you're a public-minded citizen to report such characters. In addition to being unsightly, the bottles and cans are a safety hazard when the highway department sends out its mowing machines.

I finally got the subscription renewals up to date this week. If you have not been credited with a renewal (check your address stamp on this issue, the month and year of expiration are there) let me know so the proper date can be recorded.

I got a chuckle out of the following notice in a recent issue of the Auburn Evening Star:

"On or after this date, March 14, 1969, I will be responsible for all debts contracted by my wife. Happy Anniversary Dear. Bob Mennie."

Ain't that cute?

Barbara Vest of California is my brother-in-law's sister. She sent a little poem back to Indiana University recently, to my sis and Phil. It went as follows.

"The bee's a busy little soul,
He has no time for birth control,
Which is why, in times like these,
There are so many sons of bees."

Ain't THAT cute?

Dick Shook, a native of Spencerville and now an attorney in Washington, D.C., was in the territory a week or so ago. He recently took the time to write to Mrs. Frank Bowman after he saw the item in this paper about her note to me. She greatly appreciated Dick's thoughtfulness in remembering her with a letter, and he is very conscious of not just his friends in this area but also those of his late parents.

Mayola Walter called me up a couple of weeks ago and said she had gotten possession of an autograph book from the late Judge Lloyd Hartzler's father-in-law, and the book contained a poem to Hanna Bodenbock from Anna Haberkorn. The date on the poem was March 11, 1882.

After checking with my mother, it appears that the "Anna Haberkorn" in the book was my father's mother. She was dead before my time, so I never knew her, or "Grandpa Haberkorn," either since he died before I came on the scene. The other German names in the book make it probable that Mayola came upon a page from our family tree.

The poem goes:

"To Hanna
Don't forget me when you're happy
Keep one little spot for me
In the middle of your affection
Plant one sweet 'Forget me not."

Thy Friend
Anna Haberkorn
Fort Wayne
March 11th, 1882"

I don't know—is it a sign of old age when ancestors and the family become more meaningful? Naw — my gosh, it can't be old age — heck, I still like short skirts and bikinis.

—Dave Snyder says he's all for 'em, too — short skirts, not ancestors!

Rev. William Billow sent me a copy of the "Asahi Evening News" of January 22, 1969. He picked that issue because of a special feature on the history of newspapers in Japan, as well as for the current events.

The paper is much like a typical stateside newspaper; it has an editorial page, features by local writers as well as syndicated features like Ann Landers' column. If you would like to see it, stop in at the News Office.

Bill, his wife Doris, and their family are now on his third five-year hitch as a missionary in Japan. In a recent letter to friends back home, Pastor Bill reviewed his work as follows:

"At the Lutheran Home for the Aged and Bethany Home for Widows and Children in Tokyo, I work as staff consultant on Social Group Work. In addition to lectures and discussions in staff meetings, I lead one Interest Group in each institution. At the Konodai Day Nursery, I'm helping Mr. Tomoda, the principal, in some work he has been doing with mongoloid children and their parents. For two years, four of these children attended his day nursery and the results have been excellent. Only one of the children is left in the nursery now but Mr. Tomoda has become so interested in their needs and growth potential that he wants to begin a school for parents of such children in order to share with them what he's learned. Negotiations are underway with the leader of an association of parents of retarded children with the goal of establishing the school. We want to enlist the help of the other professions which give help to these families in order to present a total picture of the needs of the special child and pass on self-help information to these parents who have faced a pretty hopeless situation thus far. At Asahigaoka our rural day nursery and home for widows and children are about to be swallowed up by the city. New buildings for both institutions have been completed and the day nursery is being used as a center for community work.

"Stimuli from this changing society are reaching the church and it seems now to be reaching out to respond to the stimulation rather than drawing into itself for protection against the powerful forces which buffet it. A few years back the church in Japan seemed to be, from a somewhat self-imposed position of weakness, only ready to care for its own. Now I could cite at least a half dozen congregations where concern is more than lip-service. I don't like to overwork the word but it is 'exciting' to be back in Japan again and more so because signs of growth are popping out all over."

The Billows' address is Rev. and Mrs. William D. Billow 1-106-11 Higashi-cho Koganei-shi, Tokyo 184, Japan

Pat Vose Named To Girls' State

Miss Pat Vose, daughter of Mr. and Mrs. Cecil Vose of 153 W. Oak Street in Butler, has been chosen delegate to Hoosier Girls' State at Indiana University, June 15 to June 22.

Miss Nila Shockley, daughter of Mr. and Mrs. Hearsel Shockley of Saint Joe, has been chosen alternate idegate.

The American Legion Auxiliary provides this program of "government in action," wherein the young women selected as delegates learn through actual participation of the functions of the various units of government.

The junior girls were selected on the basis of scholarship, leadership, citizenship and their interest in government.

The number of representatives to Girls' State is based on the enrollment of junior girls in the high school.

Lettermen And CC Fish Frys

The Eastside Lettermen's Club is sponsoring a Family Fish Fry on Saturday, March 29, from 5:00 until 7:30 p.m. in the Butler Elemestary Cafetorium, 503 East Green Street, Butler.

This is the second Lettermen fish fry this year, and attendance is expected to be heavier than in October. A special treat will be watching the Eastside coaching staff slave behind the fryers. The coaches, who have jum lost the weight gained from the last fish fry, predict that the food will be excellent.

The annual Fish Fry of the Spencerville Community Club will be held Saturday, April 19, starting at 5 p.m. The fry will be held at the Community Building in Spencerville.

Carryouts will be available between 4 and 5 p.m. only, for those who may wish to obtain take-home servings.

Prices will be $1.50 for adults and 75 cents for children under 12 years of age.

Bingo and other games will be conducted for entertainment.

Senior Play

"Lilacs In the Rain" is the name of the play to be presented by the Senior Class of Eastside High School Friday and Saturday, April 11 and 12.

It is the story of John Lambert's four daughters and their sweet but turbulent romances.

Lavell, the eldest daughter, returns from college to find her family eagerly anticipating her marriage to Charles, her girlhood sweetheart. But she has fallen in love with another man.

However, Paul, the new man, tells her that she reminds him of lilacs in the rain, then uses the same line on her younger sister, so disillusionment follows and the brief infatuation comes to an end. A happy conclusion is brought about by Shauna, the youngest of the Lamberts.

The pathos of the play is provided by Lotty Lambert, the thirteen-year-old daughter who feels that she is rejected by her family.

Complicated and mixed up prom dates of Laurie's result in the father tossing three boy friends out.

Case Of Distemper Emphasizes Need To Observe Dog Confinement

Roger Schlegel, local dog warden, has reported that a dog suffering from distemper was picked up last week in Saint Joe. Two other dogs and a pup were exposed to the infected dog during the time they were confined after being picked up as strays, and all have been disposed of.

Diagonsis of the disease was made at the Dog Shelter in Fort Wayne. Officials at the shelter stated that other dogs exposed to the disease for five minutes are subject to infection. Mr. Schlegel passes a suggestion along to local dog owners that they observe their pets in case such exposure has ocurred before the infected dog was picked up, if owners have not observed the local ordinance and have allowed their dogs to run loose.

Although some cooperation has been noted in observing the local dog ordinance which requires confinement or control of a dog at all times, it has also been obvious that dog owners have taken advantage of the dog warden's absence from home during regular working hours by allowing their pets to run loose late in the afternoon and in the evening. Such laxity may result in the loss of the pet, since exposure to a diseased animal can occur during such periods of non-confinement.

Old Letter Describes Pioneer Days

W. L. Hurst of Saint Joe, who is one of those particularly interested in the historical background of community, state and nation, has received a letter from his uncle, Ross Baker, of Cortland, Ohio. Mr. Baker is 80 years old. The letter merits mention because it was written to his late wife, the former Menta Wildeson, by her cousin, Gracie E. Miller. The letter was written in 1893.

A portion of the letter shows that the good old days were not always "good" in every respect. Death was, and is, an ever-present possibility in pioneering efforts.

The letter follows:

"Edna, Kas.
Sept. 17th, 1893

"Miss Menta Wildeson:
"Dear Cousin:

"I will now try and answer your kind and welcome letter which I received a couple days ago.

"It has been very hot, dry and windy the last week and evry thing is burned nearly up. Unless it rains in a few days our cabbage will make nothing. There are not hardly any heads larger than a tea cup. The turnips were up thick and nice but now are burned off till we cannot see a trace of any.

"The tomatoes are ripening and doing splendid for the kind of weather we are having. We have canned 18 quarts since I wrote to you.

"Well we went to a picnic yesterday. But about all they had was dinner. Although we had a nice time. There was only one swing and no jumping ropes or nothing of the kind.

"There has been a (merry go round) at town all week. We did not go only one night. It is a kind of swing run by steam. In the center of the platform is an organ and a little negro playing it and there is a row of U.S. flags all around it and at the edge of the platform are wooden horses and seats and when the thing turns the horses gallop. Nora and Elroy rode horses but I rode in a basket. It is quite amusing.

"Della has a 10¼ pound girl and calls her Ivy Fay. It is right pretty and fat as a pig. She will be three weeks old Tuesday.

"Our school will commence two weeks from tomorrow. I expect to start. We go to town to school. I go up stairs. But I like country school much better. We are weaving our carpet now. We have about eleven yards wove now. It is light but right pretty.

"We have a measure we use and we weave so much hitten miss and then put in three threads of white then four of black then four of red and three of green thread about the four of black again the three of white so you can guess what it is like. The warf is orange and blue.

"I measure 5 ft. in height, 25 inches around the waist, wear number 3 shoes, weigh 99 pounds and am 15 years old. Now I want your dimensions.

"Papa and mamma went to church. It is so hot and windy I didn't care about going.

"Are you going to school this winter? Do you know where uncle Harrison Miller is and what they are doing? We haven't heard a word from them since they went back there. If you know their address I wish you would tell me what it is.

"Just about all the talk now is about the strip which was opened for settlement yesterday at noon.

"They say the people are camped four miles deep all around it and water is so scarce that they have to pay 5 cents a pint or 25 cts. a canteen for it and food is so scarce that they are stealing and fighting for each others provisions.

"It being so hot and them so thickly settled they are dying rapidly. There was 105 deaths in one day of last week.

"Well as I have nothing more to write this time I will close hoping these few and poorly written lines may find you well and enjoying the best of health as we are at present.

"Ans. Soon, Sooner, Soonest.
Good bye.
Love to all.
Ever your Cousin,
Gracie E. Miller
Edna
Cabette Co.
Kas."

Blue & Gold Banquet

The Spencerville Cub Scout Troop held its Blue and Gold Banquet recently at the Spencerville Methodist Church.

The theme of the program was "Cub Scout Spirit." The "Star Spangled Banner" was sung by the group and the invocation was given by Rev. Irvin Pusey. After the dinner was served by the ladies of the church, toastmaster G. L. Rader led the program. The welcome to the parents was given by Tom Dwyer with the response in behalf of the parents given by Ben Krafft.

Cub Scout awards were presented by James Dwyer as follows:

Bobcat pin—Mike Duke, Chris Emenhiser, Fred Rayle and Davey Meek.

Wolf badge—Kim Krafft and Jack McHenry.

1 year pin—Kenny Kinsey and Jack McHenry.

Webelos badge—Mike Carper.

The closing ceremony was given by Den 1 and the closing prayer by Rev. Pusey.

MARCH

L 933

The Saint Joe News
Published weekly at Saint Joe, Indiana 46785.
Entered at the Post Office at Saint Joe, Indiana 46785, Second Class matter.
Subscription—$3.50 per year.
T. E. Haberkorn, Jr., Editor and Publisher.
Philip Haberkorn., Assistant and Production

Others say. . . .

PERSON TO PERSON

The beginning of a new year is traditionally a time to take stock, a time to assess what we've got going for us. I firmly believe the biggest plus owned by each of us is FREEDOM.

Strange as it seems, the Declaration of Independence assured us of nothing but life, liberty and PURSUIT of happiness. Happiness wasn't guaranteed, just the pursuit of it, and that pursuit usually spells hard work.

Too many people today like to think that our American brand of Freedom means automatic freedom from worry, fear and work. Look again, friend. Nothing in that Declaration or in the Constitution promises anything like that. The only thing you've inherited is the freedom to work for the things you want in life.

Think about it a while and you'll agree that the only man who has complete security is the one in prison.

The folks who have freedom, independence and self-respect are those who are willing to stand up on their own two feet and work for it. That's the AMERICAN WAY. Universal believes that this is the way of most Americans. We believe it would be the way of most Americans if they understood both the principals and the rewards.

Freedom doesn't need any security other than that which you are willing to build for yourself. The harder you pursue your own brand of happiness, the more difficult it will be for any one to take it away from you. Take stock today of what you've done with your freedom and how much security you've been able to build with it ..... and ..... have a HAPPY NEW YEAR.

—Norman "Buck" Ritenour, in the "Universal News," January 1969.

THE 'OTHER SIDE'

A cursory reading of the local paper sometimes gives the impression that college campuses everywhere are in a state of turmoil and all student groups have as their main goal the destruction of the university. Obviously, this isn't true.

For example, a group called SPASM, Society for the Prevention of Asinine Student Movements, has formed at Wichita State University and performs constructive tasks on campus.

At Michigan State University, over 10,000 students have signed a petition condemning the "intimidation, violence and disruption" which has occurred there recently.

On the campus of Purdue University, a group of Marines studying there organized a drive to collect some 500 pints of blood which they planned to give to local hospitals.

One hundred members of the Columbia University faculty, including some of the most prominent professors on the campus, have signed a statement calling for strong action against students who disrupt classes.

And in New York, philosophy professor Sidney Rock has announced the formation of a group of 400 professors at more than 36 campuses calling itself the Organization of University Centers for Rational Alternatives. Says Hook: "There's a danger to academic freedom when you substitute the methods of violence for free inquiry."

—Republican Newsletter.

IMPERATIVES FOR A GODLY HOME

1. Marriage is the foundation of the home.
2. Love is the law of the home.
3. Purity is the health of the home.
4. Unity is the power of the home.
5. The family is the glory of the home.
6. Simplicity is the beauty of the home.
7. Joy is the atmosphere of the home.
8. Hospitality is the blessing of the home.
9. Sorrow is the sanctifier of the home.
10. The altar is the security of the home.
11. Christ is the Saviour of the home.
12. Heaven is the hope of the home!

—Coburn Corners "Candle."

Dear Loretta ?

by Loretta Loy

Mr. Gary Edgar left Monday morning at 8 a.m. for basic training at San Diego, California. Now that Gary is in the Marines you can cut the Mister and just call him Private. We'll print his address as soon as it's received.

Mike Loy is at Camp Holloway about three miles from Pleiku in South Vietnam and wants some addresses and some letters.

Teresa Chew now has a new address in the WACs. Here 'tis:
Pvt. G. T. Chew WA 8128974
WAC CO BAMC
Ft. Sam Houston, Texas 78234

Darrell Fish was recently inducted into the U.S. Army. His address is as follows:
Pvt. Darrell W. Fish
US 55 950 906
Co. D 11, Bn. 4 Trg Bde
USATC ARMOR 2 Plt.
Fort Knox, Kentucky 40121

See you next week. Take care and don't forget to drop a line.

Letters to the Editor

House of Representatives
State of Indiana
March 22, 1969

A Note of Gratitude To You

I wish to thank you sincerely for your kindness printing some of the feeble efforts to be newsworthy during the 69th General Assembly. I'm very sorry that I couldn't do a better job learning and serving, from "seat 99."

There was, is, and apparently always will be, much undone work in government; but it seems to me we may be trying too hard in government especially when we consider the cost. I do wonder how long we can afford the cost of government to drive our taxes to the brink of National demise. Couldn't some of the responsibilities now thrust upon government be better handled by a person to person relationship? Shouldn't families, neighbors, and churches all composed of individuals, first do all they can or will to solve their own problems, before looking to the most extravagant method of solving any problem? Then should not the government at the most local level feasible do all they can before looking to a distant bureaucracy for "superior" wisdom in problem solving?

Seems to me that big government has become our national problem rather than a solution. Sure hope we can all be a part of the solutions and less a part of our problems.

Sincerely,
Floyd B. Coleman, M.D.

GIRL SCOUT TROOP 29
—Linda McHenry, Scribe

Girl Scout Troop 29 had their weekly meeting Tuesday, March 25, at St. Mark Lutheran Church in Saint Joe.

After roll call and dues were taken care of, Mr. Snyder showed two films on the Girl Scout camping facilities the girls may choose to attend this summer, Camp Logan and Camp Ann McMillen. We thank you, Mr. Snyder.

The girls were given booklets containing information and registration forms and the meeting was adjourned with the closing circle.

There was a short Code of Honor meeting immediately following.

Phone 868-5168 Free estimates
LAWSON'S
Upholstery Shop
- ALL WORK GUARANTEED -
500 Samples To Choose From
FREE PICKUP & DELIVERY
—35 YEARS' EXPERIENCE —
433 West Main Butler, Indiana

FARM BUREAU BOARD

The DeKalb County Farm Bureau board of directors held their regular monthly meeting March 24, 1969. President Floyd Pfierman presided.

James Goller read from II Corinthians 13 and offered prayer.

Arlo King, chairman of local affairs, reported having written to Mr. Kruse and Mr. Coleman concerning proper lighting at the intersections of 100 and state roads 8 and 6. As a result, he was taken for a ride over the mentioned areas and was told about the needs, expense and lack of laborers for fulfilling the request. He also read a letter which he had received from Mr. Stuckey, district traffic engineer, and suggested that Farm Bureau might help by providing labor to help with a protective paint job.

Mr. Pfierman announced that Mr. McDaniel has been pricing carpets for the Farm Bureau building.

Mrs. Perkins asked that board members taking papers in which DeKalb County Farm Bureau news appears clip such items and turn them in to be used in a scrap book for the State Publicity Contest.

There will be a District Women's Meeting at the church north of Albion April 7 from 10 a.m. to 3 p.m.

Committees appointed for the County Amateur Contest Saturday, April 26, at 7:45 p.m. in the court house assembly room are: song leader and devotions, 4T; entertainment, Richland; table decorations, Fairfield; and refreshments, Smithfield.

Mr. Pfierman reported being on the Wayne Rothgeb show and acting as time keeper for the FFA contest March 20. Woodlan and Columbia City were the contestants. The result was a tie until two extra questions were asked. Woodlan won. Mr. Pfierman and Mr. William Goings, one of our county's 50 Year Members, who spoke briefly, took the contestants to breakfast.

Martha Johnson will have devotions in April.

Following roll call, light refreshments were served.

—Mildred Jarrett, Publicity Chm.

SAINT JOE VALLEY EXTENSION CLUB
—Pat Roberts, Reporter

The Saint Joe Valley Extension Club met at the home of Edith Sailer March 21, 1969, with 12 members attending.

Due to the illness of our president, Cora Funk, the meeting was opened by the first vice president, Evt Clauser, with the reciting of the club collect in unison.

Mary Baker led the devotions, her theme being, "Honor Thy Father and Thy Mother." She read about the lack of discipline among the children of today. Christ set down rules and laws of obedience in the Garden of Eden and punished those who disobeyed. Those same rules should be carried out in the homes of today.

Mary Baker gave the history of the song, "My Wild Irish Rose," and also led us in the singing. Doris Yeiser gave the secretary's report which was accepted as read. The treasurer's report was given by Catherine Bowser and was accepted.

Roll call was answered with, "What my membership in the club has meant to me." We were all happy to hear all say they were glad to belong to the Saint Joe Valley Club.

Doris Yeiser told of the Bloodmobile being in Saint Joe March 25 and asked for volunteers to help that day. Several ladies responded to her call.

We were reminded of the conference that will be held at Purdue University June 13-15. An invitation was read asking us to join the Happy Chicks Club at the Exhibition Hall in Auburn May 6 at 7:30 p.m.

Doris Yeiser showed how to make artificial flowers, and many in our group were interested in learning the project.

The meeting was then closed with the singing of the club prayer song. After the close of the meeting, an auction sale was held, led by the Ways and Means Committee.

A delicious lunch was served by the hostess.

EXTENSION CALENDAR
MARCH

27-28: 4H Clothing Workshop, Purdue University.

28: Purdue Cattle Feeders Day, Purdue University, 9:00

29: 4H Foods Division I Workshop, NIPSCO Fort Wayne, 9:30 a.m. - 1:30 p.m. By Reservation Only.

31: Young Adult Program Workshop, Columbia City, 9:30 a.m.

APRIL

1: Special Interest Meeting for women, "Self Protection & Home Protection," courthouse assembly room, Auburn, 8:00 p.m.

3: Four-county Sheep Tour, meeting, Steuben County.

8: Campground operators meeting, Pokagon State Park, 9:30 a.m.

14: DeKalb County Extension Board Meeting, exhibit hall, Auburn, 8:00 p.m.

WANTED
WANTED
WANTED
Pickle Acreage For 1969
Would you be interested in growing and harvesting one acre of pickles and receiving $500.00 to $1,000.00?
Daniel Miller of Saint Joe received $1,227.95 from 1¼ acres of pickles in 1968. Henry Wagler of Camden, Michigan, received $524.35 from his one acre of pickles in the 1968 season.
Our prices for the 1969 season have increased over last year. We will pick up the pickles at your farm and pay you weekly.
CONTACT JOHN MASON, New Products Mgr.
337-2615 OR 337-3106 Saint Joe, Indiana
Ralph Sechler & Son

MARCH

L 933

LEGAL NOTICE OF PUBLIC HEARING ON PETITIONS—

for applications for improvement location permit and variance from the requirements of the zoning ordinance before the DeKalb County Board of Zoning Appeals

Notice is hereby given that Daniel Ransom has filed with the DeKalb County Board of Zoning Appeals of DeKalb County, Indiana, an "application for improvement location permit" and an "application for variance from the requirements of the zoning ordinance," requesting approval of a Special Exception and variance for the use of the real estate described as follows, to-wit:

Beginning at a point 530 feet northerly of the south line of section 29, township 33 north, range 14 east and 38 feet westerly of the center line of first party's main tract, measured along and at right angles thereto; thence westerly at right angles to main tract 48 feet; thence northerly parallel with main tract 853 feet; thence easterly at right angles to tract 48 feet; thence southerly parallel with main tract 853 feet to the place of beginning.

Said applicant requesting the Board to grant to the owner of said real estate authority to develop same for use as a junk yard, the same being a Special Exception under the terms of the requirements of the Master Plan Ordinances of DeKalb County, Indiana.

The application and file on this matter are available for public inspection during the regular working hours at the office of the County Board in the DeKalb County Court House, Auburn, Indiana, until two days prior to the hearing date.

A public hearing will be held by said Board on the 7th day of April, 1969, at the hour of 9:00 p.m. with the privilege of adjourning without notice at the office of the Board in the Court House, Auburn, Indiana, at which time all interested persons will be given the opportunity to be heard in reference to the matters set out in the applications.

Itha Stonebraker
Chairman of DeKalb County Board of Zoning Appeals

K. P. Sithen, Secretary 1311

Worry Clinic April 15

The DeKalb County Association For Mental Health and Church Women United are co-sponsors of the second annual Worry Clinic to be held Tuesday, April 15, at the Auburn Presbyterian Church. Due to popular demand, the program has been planned as an evening meeting to afford both men and women the opportunity to attend.

Registration fee will be 75 cents per person, and men and women in this area have been invited to attend the meeting which will be held from 8:00 to 9:30 p.m.

The meeting is not the lecture type, but rather an open discussion group in which problems may be shared. The classes have been arranged to allow participants to attend more than one session if they so desire.

"Let's Worry Together" is the theme for the entire program and it has been subdivided into 1—Novice, "Oh! Those Preschoolers"; 2—1st through 8th grades, "We're Growing Up"; 3—High school and college, "Beginning and Complete Chaos"; 4—Adult, "Life Begins At 1".

Mrs. Shirley Roscoe, Speech Therapist of DeKalb Central United Schools, and Mrs. Martha Hemphill, Director of the Crescent Avenue Nursery School in Fort Wayne, will serve as leaders for the novice discussion group.

DeKalb County Sheriff James Sims and Miss Roscoe will lead the grade school age discussion group while Mr. Sims and Mrs. Myrtle Overmyer, Guidance Counselor at DeKalb Central, will lead the high school and college level discussion.

Leader for the over 40 discussion group will be Rev. Carl Wirey, retired Methodist minister. Mrs. Tom Poiglase will serve as moderator.

Those who wish to attend are asked to make reservations with Mrs. Larry Yarian, Executive Secretary, as soon as possible.

New Refuse Law

All Indiana peace officers, including Conservation Enforcement Officers, are directed by the State Legislature to enforce a new law regarding unlawful disposal of refuse. The law is effective April 1, 1969.

Addition of the department's Enforcement Officers augments the efforts of local authorities in the war on dumping.

The law (HB 1079) makes it "unlawful for any person to put, throw, dump or leave refuse in, upon or within the limits of or adjacent to any public highway, State Park or recreation area, or in or immediately adjacent to any lake or stream, except in proper containers provided for sanitary storage of such refuse or except as a part of land fill operation otherwise premitted by law to reclaim submerged land."

The only other exception is that the refuse is "part of a waste discharge approved by the Indiana Stream Pollution Control Board," or "any body of water created specifically for the purposes of industrial waste disposal."

The penalty is a fine up to $100 and in addition imprisonment up to 30 days.

Refuse is defined as "all putrescible and nonputrescible solid and semisolid wastes, including garbage, rubbish, ashes, street cleanings, dead animals, offal and solid commercial industrial and institutional wastes."

The new law applies to any individual, partnership, company, corporation, association or estate, and also to any unit of government.

Cooperation of all agencies of government and of all Indiana citizens is needed in order to make the law fully effective.

Lions Host Auburn Club

by Frank Amstutz

The Saint Joe Lions Club met March 24 in the Spencerville Methodist Sunday School rooms with the Auburn Lions Club as guests. There were 67 men present.

Bob Wilder, president of the local club, had checked up on some old minutes and found that these two clubs have been holding occasional joint meetings since the year that he was born but he neglected to mention what year that was.

Bob then turned the floor over to President Ron Ball of the Auburn Club who wished to call on some committee chairmen for reports. Bob Cutter reported that the boys of the Chain of Lakes Camp are in need of some items such as clothing, cooking utensils, silverware, etc. I gather that this is a new camp and that these boys are problem (delinquent) boys who are in the process of rehabilitation, that is the process of making good boys out of bad boys. Some of these boys have talked at meetings with the object of informing other young folks that being a Peeka Bad Boy gets you into all kinds of trouble.

Arie VanStraten reported on the sale of brooms, the profit from which will be used for the benefit of the blind. Arie is a good brother Lion, an immigrant from Holland and I am sure a good American citizen as soon as he gets his final citizenship papers.

President Bob then called on Lavon Hart to report on nominations for next year.

For President—Harold Curie.
1st Vice President—Howard Timmerman.
2nd Vice President—Harold Kagey.
3rd Vice President—Glen Moore.
Secretary-treasurer — Clifford Billow.

We must get this election over because we always close down for two months vacation during the summer and we will expect our new officers to start off under full steam in September.

Delegates to the District Convention April 20 at New Haven are Bob Wilder, Harold Curie and Howard Timmerman.

$25.00 was voted to the Spanish Club of Eastside High School.

Karl Hart then introduced the speaker, Larry Lichtsinn, who is a State Forester and is in charge of forestry work in 13 counties in the northeast section of Indiana. He reported that all of the eleven state forests and much of the privately owned woodlot acreage is in the southern part of the state, the reason for this being that there is much land down there that is not suited for farming. We do not have many classified and other woodlots in northern Indiana and we do produce some of the finest hardwood lumber.

The foresters job is to advise woodlot owners on woodlot management, tree planting and marketing. He thinks of a woods as another crop that should be cared for by stopping all grazing, selling mature trees, cutting crooked trees, wolf trees, weed trees and forked trees, for the purpose of making room for desirable trees and new growth. However, he does have a warm spot in his heart for wild animals and coon hunters and would save some coon den trees for their benefit.

FROM THE OIL WELLS IN southern Indiana, Illinois & Kentucky

To YOUR refinery at Mt. Vernon, Indiana—
Thru YOUR 280-mile underground pipeline—
To YOUR underground storage at Peru, Indiana—
In YOUR 37 petroleum transports
To YOUR modern bulk plant at Auburn, Indiana—
In YOUR modern local delivery equipment—
Delivered directly to YOUR storage tank at YOUR home—

Come CO-OP POWER FUELS and HEATING OILS

How lucky can you get?

DeKalb County Farm Bureau Co-op

925-0800 AUBURN FL 7-4354 GARRETT
HAROLD CURIE, Saint Joe — LOCAL AGENT

HELP WANTED LABORERS and PRODUCTION WORKERS

GOOD WAGES AND THE FOLLOWING LIBERAL FRINGE BENEFITS—

LIFE INSURANCE
SICK & ACCIDENT INSURANCE
BLUE CROSS-BLUE SHIELD INSURANCE
VACATION BONUS
8 PAID HOLIDAYS
JURY DUTY PAY
BEREAVEMENT PAY

—PLUS OTHER FRINGE BENEFITS—

APPLY IN PERSON

Bohn Aluminum & Brass Co.

US6 WEST BUTLER, INDIANA
"An Equal Opportunity Employer"

Paint Prices Going UP Everywhere--

But- -

Not At

Brown

FURNITURE & HARDWARE

Saint Joe Ph. 337-2415

Cambridge Interior Latex
14 colors and white
Still at 4.95 gal.

All-Star Interior Latex
9 colors and white
Still at 3.79 gal.

Matching Enamel

MARCH

L 932

LISTINGS NEEDED

—throughout the Tri-State area—farms, suburban and city properties. Give us your listing now for our Spring and Summer Catalog in which each property has a photo of the improvements and description of the land and improvements. We sold more real estate in 1967 than in any previous year of the more than 40 years we have been in the real estate and auction business. Free appraisal on your property without any obligation. Licensed in Ohio, Indiana and Michigan.

DAY'S REAL ESTATE & AUCTION

8041 LIMA ROAD, FORT WAYNE — 483-4291
EDGERTON, OHIO — 298-2382
CAMDEN, MICHIGAN — 368-5186

CHRYSLER - PLYMOUTH and The Best In Used Cars

EXPERT BODY WORK
24-HOUR WRECKER SERVICE "WE HURRY"

R. L. HOLBEN AUTO CO.

Auburn, Indiana Phone 925-3010

POWERVAC FURNACE CLEANING & SERVICE

Cleans furnace, air duets, registers, chimney from ash pit to chimney top in less than an hour. No dirt or mess in house or basement. Giant power vacuum draws all dirt to truck hopper.

ARNETT'S HEATING

Phone 337-2880

RAYLE'S BODY AND PAINT SHOP

Damage Repair Sprayed-on Vinyl Tops
Auto Glass Installed
FREE ESTIMATES PH. 337-3385
SAINT JOE, INDIANA

- FOR SALE -
2 good 3-bedroom homes in Saint Joe!
Strombeck Real Estate
337-3325 Free appraisals

HEP'S DAIRY STORE

SAINT JOE INDIANA

Open Monday thru Saturday 8 to 8
Sunday 11:30 AM to 7 PM

FRIDAY-SATURDAY SPECIALS
Sliced Bacon
Bologna lb. 69¢
Pickle Pimento

All milk by the gallon - 5¢ OFF thru April 5

Want Ads

ORDER YOUR GREIS HYbrids now—corn, wheat, soy beans, oats, clover seed, alfalfa. Call Roger Cook 337-2437. 1311p

ARE YOU IN NEED OF NEW shoes? May we suggest a pair of Knapp shoes? There's a sale on certain shoes during March. For more information, call H. R. Timmerman in Spencerville, 238-4380. We will be waiting for your call.

FOR SALE—FRESH EGGS 37c a dozen. Daniel Miller, 3 miles east of Saint Joe. Road No. 71. 1312p

WATER SOFTENER SALT—$2.00 per 100 lb. delivered. J&N Enterprises, Inc., Call 337-2641 or 337-2818. 11t4

LOST—BILLFOLD CONTAINing $2, drivers license and other personal papers. Phil Haberkorn, phone 337 2352.

HAVE AREA FOR DUMPING. $1 per load. 8 a.m. to 5 p.m. Wayne Fogle, on County Road 52. 1313

BEFORE YOU BUY—SEE US for your carpeting needs. Brown Furniture & Hardware, Saint Joe, Indiana

"REGISTERED SPOTTED Boars — The best breed for crossbreeding program. Bill Farer, 3 miles southwest edge of Royal Center, Indiana."

GRAIN FARMERS — NEW and Used Grain Dryers - Bins - Augers - Everything for grain. Early discount. See Hochstetlers Grain Equipment, Nappanee, Indiana 46550.

ELECTROLUX SALES & Service. 303 W. Maumee, Angola, Ind. 665-3561. 28tf

SEE KEITH DAVIS FOR 1968 Fords, Falcons, Thunderbirds—A-1 used cars—Ford trucks. Antwerp Sales, Inc., phone 419-258-7475, Antwerp, Ohio. Open evenings 'til 9:00 Monday through Friday.

FOR SALE—FOUR BEDROOM throws rugs, one 38"x60", two 27"x48", one 20"x36". Also, wood utility cabinet, 5½' high, 31" wide, 6 shelves and 2 doors. Mrs. Roy Reindenbach, phone 337-3245. 1311

ELECTRIC RUG SHAMPOOER for rent. $1 per 24 hours with purchase of shampoo. Brown Furniture & Hardware in little ol' Saint Joe.

SEE US FOR SPOUTING, ROY I. Bowser Store, Saint Joe, Ind

FEDERSPIEL DRAPERIES—custom made drapes, bedspreads. Fabrics, rods and supplies. R1, Spencerville, Indiana. Phone 238-4518. 21f

LET US ESTIMATE YOUR spouting needs. Brown Furniture & Hardware, Saint Joe, Indiana.

WISCONSIN DAIRY and FFEDer calves, 2 to 12 weeks old. Paul N. Crouse, Rt. No. 4, Green Bay, Wisc. Phone 494 8251.

FOR SALE—YELLOW OR white popcorn at the C. R. Billow residence. Phone 337-2351. 1312p

KRUSE REAL ESTATE

FARM and RESIDENCE LISTINGS NEEDED

Bob Walter, Salesman

PHONE 925-0004
WATERLOO, INDIANA

FLESHER ELECTRICAL CONTRACTING

RESIDENTIAL and COMMERCIAL WIRING and REPAIR

337-2271 or 337-2270

ELECTRIC HEATING-COOLING DEALER

JACK'S ELECTRIC SERVICE

Wiring Heating Repair
—Financing Available—
SAINT JOE Ph. 337-2641

CHICKEN-SHRIMP BASKETS
SANDWICHES
MUSHROOMS ONION RINGS
YOUR FAVORITE BEERS and MIXED DRINKS AT
The Oasis

SAINT JOE, INDIANA Pool Table—Shuffleboard
NICK AND CAROL BROWN

Did you know

—that John Hartwich, 53, of Schneider, Indiana, died March 17 at the VA Hospital in Chicago. Funeral services were held Wednesday of last week at Lowell, Indiana. Survivors include his wife, Alice, and two daughters. Attending the funeral from this area were Dr. and Mrs. C. R. Baumgartner, Mr. and Mrs. V. R. Monroe, Mrs. Josephine Bohl, Mr. Walter Baker, Mr. William Baker and Mr. and Mrs. William Miller. Mrs. Miller is a sister of Mrs. Hartwich.

—that the Music Boosters Organization of DeKalb County Eastern Community School District will meet in the high school library Tuesday evening, April 8, at 7:30 p.m.

—that over 12,000 members in more than 200 Indiana chapters of FHA, Future Homemakers of America, are observing National FHA Week, March 23-29.

—that young scientists from elementary, junior high and senior high schools in DeKalb, LaGrange, Noble and Steuben counties will present 233 exhibits in the Northeastern Tri-State Regional Science Fair March 28-30 at Tri-State College in Angola.

—that Mr. and Mrs. Walter Morr, Mr. and Mrs. Walter Reinhart, Mr. and Mrs. Carl Carpenter, Mrs. Carl Perkins, Mrs. Raymond Singer, Mrs. Lehr Wilder and Mrs. Leonard Jarrett were the Tri Township Farm Bureau members who attended the Golden Anniversary of Indiana Farm Bureau celebration at the Coliseum at Indianapolis March 19. The principal speaker was Clifford Hardin, U.S. Secretary of Agriculture. Entertainment included Frankie Masters' Orchestra, Don Rice, comedian, and Eddie Arnold, recording artist. Over 10,000 people were served a complete meal in 41 minutes. As a sideline, the Carpenters' car load went to Indianapolis via the Salamonie Reservoir and Mississinewa Reservoir, and Grissholm Air Base.

—that Mr. and Mrs. Lloyd Beard of Butler are parents of an 11 lb. 4 oz. son born February 25 at Angola.

—that Miss Karen Louise Feller of Kendallville and Philip G. Ault of Butler plan an April 27 wedding at St. Mark Lutheran Church in Butler.

—that admissions to DeKalb Memorial Hospital include Delbert Furnish of Spencerville, Evelyn Huff of R3 Butler, Rita Marie Chew of Saint Joe, Carl Worman of R2 Auburn and Doris Howard of Butler. Dismissals include Kenneth Kinsey of Saint Joe, Marie Lochner of R3 Auburn, Dennis Thacker of Butler, Jeffrey Dielman of Butler, Roselyn Brock of Butler, Betty Houser of Butler, Floyd Keller Sr of Butler, Mary Schmidt and infant of Spencerville, Richard Pogue of R2 Auburn, Sharon Rockenbaugh and infant of R1 Auburn and Donald Noragon of Saint Joe.

—that Mr. and Mrs. Marvin Hendrickson of Butler are parents of a 6 lb. 3 oz. daughter born Saturday at Memorial Hospital.

—that Mr. and Mrs. James Dafforn of R1 Saint Joe are parents of a 9 lb. 15 oz. son born Sunday at Memorial Hospital.

—that Ernest Earl Martin of Butler died Sunday at Hicksville Community Hospital. He had been hospitalized a month ago following a slight stroke.

—that licensed to wed are Roger Keith Smith of R2 Auburn and Cheryl Ann Knapp of R1 Auburn; David Ray Rothgeb of Saint Joe and Sharon Louise Jenkins of Saint Joe; and Lyle Holman of R2 Butler and Judith Marie West of R3 Butler.

—that Dr. Duane V. Burns of the Chiropractic Clinic, Hicksville, Ohio, has announced the association of Dr. Shirley Jeneman. Dr. Jeneman is a 1967 graduate of the Lincoln Chiropractic College, Indianapolis, with the President's Achievement Award. She is a member of the American Chiropractic Association, the Ohio State Chiropractic Association, and the National Health Federation.

—that Spain and Latin America are being emphasized during "Hispanic Month," March 17 to April 7 at Indiana University at Fort Wayne. Special events, including a film series, lectures, and Hispanic social customs, will highlight the month's activities, sponsored by the Spanish Club and the Spanish Department at IU Fort Wayne.

CARD OF THANKS

The family of Ethel Webb wishes in this manner to thank all of the friends and neighbors for their kindness during the illness and at the passing of our mother.

Mr. and Mrs. Dayton Webb
Mr. and Mrs. James Webb
Mr. Lewis Webb
Mr. and Mrs. Frank Jordan
Mrs. Virginia Speaks

L 933

APRIL

APRIL

L 932
9326

The Saint Joe News

VOLUME LXXXIV — Saint Joe (DeKalb Co.), Indiana — Thursday, April 3, 1969 — NUMBER 14

Indiana State Library

I don't want to quarrel with him, —to call him a liar, — but when I come square up to him, I don't know what else to call him, if I must tell the truth out.
—Abraham Lincoln

Around the Town

WITH THE EDITOR

Betty Brown adds her "card of thanks" to Parlia Hull's of last week, for the assistance given by our fire department monday when a trash fire got out of control. Roy Reidenbach gave Betty the warning; she didn't notice the spreading fire.

And the fire department put the fire out.

Fire Chief Andy Monroe cautions everyone that the snow and rain of last week didn't soak in too much. It is drier than you think and the danger is still present from quickly spreading grass and brush fires. Those who burn trash should exercise extreme caution to prevent the spread of fire.

Jim Fore's mother and brother stopped in last week to give me his new address in service. They also had a green duck egg which Jim's six-year-old brother had found when he gathered eggs from the Fores' chickens and ducks.

Sonny Ray had a birthday on a recent Friday, and was gathering eggs for the first time when he found the green one.

I'm no duck egg expert, so I don't know the significance of the light green egg, if there is any. Maybe it's like brown-shelled hen's eggs.

Jim's new address is:
PFC James E. Fore 2443334
H&S Co., 100 Plt. 1/1
FPO San Francisco 96602.

Nicki Brown, little son of Carol and Nick Brown, is the beneficiary of Mom and Dad's generosity when it comes to the change they have in their pockets or pocketbook; they give it to Nicki to put in his money bag which is periodically taken to **Knisely Bank** for deposit in the young man's account.

There was a problem a week or so ago, however, that had Carol somewhat embarrassed—and Dad, too. The money bag was dumped in the sorting machine—and all heck broke loose. Little Nicki had put some ball bearings and a few nails in the money bag along with the money.

—Nuff sed.

Connie "Stilt" Hollabaugh is sporting a hobble these days. She was out showing her boys how to shoot baskets and came down the wrong way on her foot. She got a split bone out of it.

If anyone comes in the shop at the wrong time, they'll think I've flipped—like last week when I was in tears—laughing about the shenanigans of Dick Leishbrook of WGN radio in Chicago as he subbed for Eddie Hubbard who is in Scotsdale, Arizona, on vacation and watching the Cubs in spring training.

Dick "put on" a couple of store managers in the Chicago area by telephoning while on the air and complaining that he had bought a "chicken kit" in their stores "and it won't work." A young lady who answered at one of the stores said, "A what? — just a moment, our service manager is coming."

Then in the background you could hear her ask, "Do we have any chicken kits??"

Dick then complained to the service manager that he had bought the kit, taken it home and tried to put it together with his son, but it wouldn't work. He said he bought in the store in a department towards the rear where they had all the other kits packaged and wrapped in cellophane. Dick said he put the body and the wings and the legs together but the thing wouldn't fly—and the head and feet were missing.

One of the managers said, "Bring it back—we'll give you a new one or your money back." The other caught on after a few minutes and then went along with the gag.

Whoever wrote that April 1 spoof in the Auburn Star really has a sense of humor. The headline said Auburn would get the 1971 gymnastics competition and the news story sounded legitimate—for a time. Then the laughs begin.

If you haven't read it, find a copy of the April 1 Auburn Star. It's really funny.

CC Fish Fry

The annual Fish Fry of the Spencerville Community Club will be held Saturday, April 19, starting at 5 p.m. The fry will be held at the Community Building in Spencerville.

Carryouts will be available between 4 and 5 p.m. only, for those who may wish to obtain take-home servings.

Prices will be $1.50 for adults and 75 cents for children under 12 years of age.

Bingo and other games will be conducted for entertainment.

'Letter To Editor' Brings Revealing Statements---

'68 EHS Grad, Now In Service, Urges Uniting With Central District; Regrets 'Diploma Without Education' Conditions

26 March 69

Ted Haberkorn
St. Joe News
Editor
Dear Ted,

I have just read your edition of the St. Joe News March 13. I read the article entitled "An answer to the Superintendent Part I." I am very disappointed in how my old high school is acting, especially our superintendent, Mr. Kenneth L. Cole. I have received my diploma, but I feel, not my education.

To explain further, during my four years at Eastside, I feel a lack of education. I realize I didn't study to my full ability, but, while I was in high school, the teachers weren't very encouraging. I don't really know how to explain myself completely. My feelings are to the effect that our school teachers were not qualified to teach some of the subjects they were teaching. I know that during my senior year, one of my teachers, not to mention names or subject, did not know the book he was teaching. I passed the subject not knowing anything about it.

I learned the basic principles of my subjects. I feel that if my fellow students or myself would've had better teachers, better paid teachers, we would have received a better education. I am now in the Air Force and am taking a college course to broaden my education. I feel that education is one of the most important factors in any man's life.

I am sincerely hoping that the students at Eastside from the Riverdale area will be able to go to DeKalb Central to get a good education and prove that tax payer's money can be used to a good outcome.

My appeal to you Ted is that you try to stir up something or other about the lousy education I know you can put things in better words than I can.

Maybe I'm a little forward at such statements, but I'm upset. Oh well, at least I said my part. I hope things will go better for Riverdale.

If by any chance you want to print any of this letter its O.K. by me, just in case you wanted my view.

Thanks for taking time to read this.

Sincerely
A/C Dan R. Crow

From the editor's desk. . . .

The Case For Uniting

Elsewhere in this issue is quoted a letter received March 29, 1969, from an Eastside graduate, now serving in the armed forces, in response to a recent editorial-letter from Nelson Grills, legal counsel for the citizens group in the DeKalb County Eastern Community School District. Those citizens have been directing their efforts toward obtaining equal educational opportunities for the students of the entire DeKalb County area.

An effort is being made at the present time to gain public support for the petition being circulated in the eastern and central districts to have the two districts united into a single administrative unit. The letter from the local serviceman gives impetus to the movement and serves as a reminder to parents and adults to examine the situation thoroughly.

If a parent thinks the district would be too big, consider the inability of the smaller school to provide the selectivity of courses found in the larger school. Is local identification with a school more important than the educational opportunities of your son or daughter, or your neighbors'?

If a parent still wants to get a new school in the eastern district, is the $3½ million or more cost justified when the size of the school in enrollment cannot provide the student numbers and the tax base to compete with larger schools, including the central high school just ten miles away?

If a parent still wants to get a better location for a new school in the eastern district, consider the situation. Barring some miracle, there is no chance for a change in the site location. The citizens group made such an attempt but was prevented from any progress because of the requirement that a large bond be posted. You may believe all you want that the site in the city of Butler is totally unsatisfactory; your conviction is not going to change anything. Unequal educational opportunities within the eastern district itself will continue to exist even with a new school; the location of the site is now and always will be a deterent to participation by patrons in the entire district.

The situation boils down to one point: the only possibility now available to patrons in the eastern district to improve the educational opportunities for their high school students is to support the petition to unite the two districts. The boldness with which the young serviceman writes in his letter stands as a challenge, with these words:

"I have received my diploma, but I feel, not my education."

These are not words of bitterness; they are an expression of concern for others as he also states:

"I am sincerely hoping that the students at Eastside from the Riverdale area will be able to go to DeKalb Central to get a good education and prove that taxpayer's money can be used to a good outcome."

The petition of the citizen's group goes beyond his hope for Riverdale; it encompasses EVERY student in the eastern district, as well as those in the central district.

Patrons of the central district stand to gain fully as much as those in the eastern district. Although the central students now enjoy an expanded curriculum, they have the opportunity of even more growth in school programs through the unification of the two districts.

In addition to the opportunity for curriculum growth, which after all is the most important consideration in the education of high school students (assuming that a capable faculty is available), patrons of both the central and the eastern districts have the opportunity to share in the benefit of fewer dollars spent for such an expanded high school program. With eastern patrons sharing the cost of central's new building under unification of the two districts, it stands to reason that central patrons will pay less for their school building. They will lose nothing, they will forfeit nothing they already have; even the name need not be changed!

Eastern patrons stand to pay less for their high school facilities, if they join with the central district and pay for a building already in use and ready for additional use. In addition, it will be less costly to add to the new central building when the need arises in the future than to build another new high school complex in the eastern district now, with both districts then adding to their facilities when the need arises.

As to size, when a combined central-eastern high school gets large enough that another high school IS needed, the same shared responsibilities and benefits will be evident for all concerned.

It has been difficult to get the message circulated throughout the two districts thus far, but the message is there, as it was ten years ago when reorganization was first undertaken; the citizens group is proposing nothing new or drastic. Better educational opportunities for the high school students of DeKalb County wil come when all students are under a single administration. The uniting of the central and eastern districts is a step which brings the county as close to that goal as is presently possible.

The original northwest and central districts under reorganization learned a lesson shortly after county reorganization several years ago: it cost both districts too much to keep separate schools in operation and build for separate needs. That lesson is the most valuable experience available to support the petitions to unite now the central united and eastern districts of DeKalb County.

APRIL

L 933
0327

The Saint Joe News
Published weekly at Saint Joe, Indiana 46785.
Entered at the Post Office at Saint Joe, Indiana 46785, Second Class matter.
Subscription—$3.50 per year.
T. E. Haberkorn, Jr., Editor and Publisher.
Philip Haberkorn., Assistant and Production

From the editor's desk. . . .

That Time Bill Veto

Edgar Whitcomb, governor of the State of Indiana, has Hoosiers shaking or scratching their heads, trying to understand the motivation behind certain of his actions since he took office and particularly since the 1969 session of the Indiana General Assembly.

While finances are of prime importance in government, the most surprising and puzzling action of the governor was his veto of a bill which would have given Hoosiers the opportunity to decide for themselves what time it will be and when in their respective communities. Because of his veto, we will now set our clocks ahead another hour for the summer months, since we are now placed in the Eastern time zone and must adopt Eastern Daylight Time when the proper time comes.

I use the word "another" inasmuch as Indiana had in the past been in the Central time zone and it was not until only recently that we began to observe year-round Central Daylight Time, which is the same as Eastern Standard Time.

Many justifications are being given now for the new setup. More time for after work pleasure and puttering around is the most-often heard good side of Eastern Daylight Time. However, the governor has yet to tell why he vetoed the time bill, although he has been asked the question more than once. His answers thus far have sidestepped a legitimate reason, giving cause for some to infer his being "bought off" by, for instance, the television industry which wanted the new setup to avoid TV programming problems. If people do not think television reaches into their lives every day, they ought to think twice under the present circumstances in Indiana. The governor's explanation that the veto now establishes a "uniform" time pattern is rather weak. Criticism of the Hoosier state's splitting down the middle under its own time zone choices overlooked the fact that dividing lines must be set somewhere and it does not necessarily follow that the best division is at a state line.

It would be unfortunate if there were some illegitimate or illegal behind-the-scenes pressure on the governor. For all the excuses given to justify that will o' the wisp, "one more hour of daylight," there seems to have been some forgetfulness about the social implications for the young people - and their parents.

Can you imagine any less temptation facing our youth when they attend a drive-in which opens even later with the new time in order to have the darkness necessary for showing films? Can you imagine the frustration for both parent and child when, while it is still light, Mom or Dad must call in the small fry while it is still light, in order to get them to bed at a decent hour? The Bible has some very positive statements about the evils of darkness; and the later our daylight activities can be followed, the later the nighttime activities begin.

Or am I really square? Is there no such thing as a decent hour any more for teen agers and the small fry?

Personally, I think the governor blew this one. I, as a parent, think he really blew it.

Did you know-

—that the Saint Joe Valley 4H Club will hold a paper drive Saturday, April 12. Call 337-2437, 337-3334, 337-2920, or 337-2071.

—that Ohio University is announcing the names of 567 students receiving degrees at the end of the 1968-69 winter quarter. Among them are 66 receiving master's degrees and six receiving doctorates. Included is Jerry Kline, son of Mr. and Mrs. Maurice Kline of Saint Joe, who received his Master of Science degree.

—that second-quarter Grand Jury members include: Ford Grimm, Newville Twp.; Jesse H. Robison, Wilmington Twp.; and John W. P. Crothers, Spencer Twp. Petit Jury members include: Allen R. Osman, Saint Joe; Doris Uehlein, Jackson Twp.; Jerry Keener, Newville Twp.; Robert C. Beatty, Butler city; and William F. Berry, Spencer Twp. Talesman include: Kenneth Roberts, Saint Joe; Joseph E. Bakle, Butler city; Hearsel Shockley, Saint Joe; Naomi Alwood, Spencer Twp.; Donald H. Wolf, Wilmington Twp.; Ralph Warstler, Jackson Twp.; John F. Dilley, Concord Twp.; and William R. Kessler, Troy Twp.

—that Cleo Mitchell of 402 South Broadway, Butler, has been admitted to DeKalb Memorial Hospital.

—that Mr. and Mrs. Calvin F. Mansfield of R1, Butler, wish to announce the engagement of their daughter, Suzanne, to Richard Devon Rowe, presently serving in the U. S. Army. Miss Mansfield will be a 1969 graduate of Eastside High School. Mr. Rowe is a 1968 graduate of Eastside, and was employed at the Borg-Warner Division. He is now stationed at Fort Knox, Kentucky. A June wedding is being planned.

—that Rieke Corporation of Auburn, and Garrett Tubular Products, Inc., of Garrett will exhibit their products at the American Management Association's National Packaging Exposition when it opens at the International Amphitheatre in Chicago, April 14-17.

—that Mr. and Mrs. Richard Moore, R2, Auburn, are the parents of a six-pound, 14-ounce son, born Monday at 2:53 a.m. at DeKalb Memorial Hospital.

—that Miss Kathleen Ann Brand became the bride of Thomas J. Garman in a candlelight ceremony Saturday evening, March 22, in the Butler Church of Christ. Parents of the couple are Mr. and Mrs. Cecil Brand of Butler, and Mr. and Mrs. Lloyd Garman of Hamilton, Indiana.

—that Mr. and Mrs. Jack Hoffer of 207 Oak Street, Butler, are the parents of a six-pound, four-ounce daughter, born Monday at 2:44 p.m.

—that the Pokagon District Scout-O-Rama is scheduled for April 12 at the McKenney-Harrison elementary school in Auburn.

—that Howard Blaine of Saint Joe was recently elected exalted ruler of the Garrett B.P.O. Elks Lodge at the annual election of officers.

—that admissions to DeKalb Memorial Hospital last week included: Elizabeth M. Munsey, R1, Saint Joe; Betty Crowl, R1, Butler; Leslie O. Graves, R1, Butler; Carl Hilker, Spencerville; Donald Noragon, Saint Joe; Donzello J. Graham, R1, Spencerville; Elizabeth Love, R1, Auburn; Wesley L. Miller, R2, Auburn; Linda Sue Sattison, R1, Auburn.

—that dismissals from DeKalb Memorial Hospital last week included: Delbert R. Furnish, R1, Spencerville; Mary Wasson, R1, Spencerville; Doris Howard, 427 West Main, Butler; Gwyn M. Kandel, 108 Meadowmere Drive, Butler; and Edgar A. Longardner, R2, Auburn.

—that the Workers Not Shirkers 4H Club will meet at the Saint Joe Conservation Grounds Monday, April 7, at 7:00.

—that the Music Boosters Organization of the DeKalb County Eastern Community School District will meet in the Eastside High School library on Tuesday, April 8, at 7:30 p.m.

—that the DeKalb County 4H Horse and Pony Club will hold their first enrollment and organizational meeting Tuesday evening, April 8, at 7:00, in the Exhibit Hall at the Auburn fairgrounds. All interested youth who will reach their tenth birthday during the year and are not over 18 years of age are invited to attend this metting. The second annual District 4H Horse and Pony Clinic will be held at the DeKalb County fairgrounds in Auburn on Saturday, April 19.

We Regret.....

that some of our customers have been inconvenienced due to inadequate supplies of hot water. We have installed additional boiler facilities to accommodate the demands which have been beyond our expectations. There should be plenty of hot water for your needs in the future!

Wash-A-Teria

PRICE BREAK
Now...RCA Color TV at the lowest price ever!

NOW..... famous New Vista quallty at a budget price
These Wonderfu Features Mean Finest TV Viewing

* Giant 25" diagonal, 295 sq. in. brilliant picture with a New Vista chassis that has 25,000 volts of picture power.
* Solid state UHF and New Vista VJF tuning to give you the sharpest picture detail.
* Automatic chroma control — automatic color purifier — you can move the set about the room without picture distortion.
* Solid state components in several Key circuits — Space Age solid copper circuitry means utmost dependability— fewer service headaches.

RCA XL
XL—Extended Life color TV. With an RCA Color TV with XL you get 15 wonderful benefits that will make your set look better, work better and last longer. Make sure your color TV is an RCA with XL.

YOUR AUTHORIZED MAIN LINE DEALER

HURRY-LIMITED QUANTITY-BUY NOW
Nothing down-take months to pay

WITT TV & APPLIANCE
Grabill, Indiana

APRIL

L 922

COMMISSIONERS CLAIMS

The following claims will be considered at the regular meeting of the Board of Commissioners of DeKalb County to be held April 7, 1969, at 9:00 A.M., EST in the Commissioner's Court in the DeKalb County Court House:

D Davis dep clerk sal $380.83
H Graham de 354.16
S Weiler clerk ex help 363.00
L Berry dep auditor sal 380.83
K Likens do 354.16
M Wappes do 335.83
B Forrester asd ex help 100.00
M Pitzer do 288.75
J Knepper dep treas sal 380.83
G Pemmert do 354.16
P Carroll do 335.83
M Closo treas ex help 256.58
C Fee do 355.75
C Grogg do 259.58
J Seavers dep recorder sal 380.83
J Graham dep sheriff sal 452.83
E Ells do 436.16
L Souers do 495.83
W Newcomer do 479.16
V Clemens sheriff clerk sal 320.83
O Opdycke dep surv sal 500.00
B Kimpel surv clerk sal 325.83
M Mitchell do 335.83
J Buchs surv ex help sal 500.00
M Watson dep assessor sal 333.33
C McClure Keyser Twp dep assessor sal 348.00
M Murley do 240.00
L Wilson Union Twp dep assessor sal 308.00
M Zeisloft do 259.00
V Wallace do 204.00
B Knauer do 132.00
T Myers pros clerk sal 320.83
V Kimes et hse emp sal 433.33
D Kimes do 105.00
H Cooper do 53.50
K Edsall do 320.83
L Dull do 210.00
I Dull do 140.00
N Sims jail emp sal 233.33
L Thrush do 320.83
J Harvey do 10.00
C Parker co home emp sal 358.33
N Parker do 308.33
D Kimmel do 275.00
M Kalb do 217.60
J Soudors do 239.20
I Hall do 61.60
S Pierce do 12.80
A Saltsman do 38.40
M Mann do 38.40
O Young do 56.80
J Harvey do 90.00
N Dilley soil & water cons clerk sal 105.00
K Sithen plan commission 520.00
J Pollack do 305.00
Plan Commission Board PD 30.00
K Cornelius civil defense 30.00
Zoning Bd of Appeals PD 40.00
F Carpenter co hwy emp sal 666.66
G Krafft do 600.00
J Good do 370.00
A Albert do 418.24
C Bard do 450.00
H Beard do 450.00
B Brown do 356.49
Larry Casselman do 432.00
Lester Casselman do 450.00
O Casselman do 432.00
R Case do 450.00
H Donat do 460.60
D Fite do 398.43
J Francis do 419.40
C Freed do 432.00
E Freed do 366.43
W McComb do 419.40
C Oberlin do 432.00
D Ocbun do 419.40
R Platter do 451.80
R Shearer do 419.40
L Singleton do 419.40
C Stahl do 419.40
R Steward do 432.00
L Jr Vose do 468.00
L B Vose do 427.50
H Wagers do 272.01
Ind Bell Tel Co comm & trans (clerk) 30.19
Mid-City Typewrite Co repairs 70.00
Auburn Printing Co office supplies 76.60
Do do 177.00
Do do 2.90
Do do 11.65
Do do 19.75
Do do 22.65
Haywood Printing Co do 148.55
Do do 375.00
Mid-City Typewriter do 3.50
Do do 8.75
Brinkman Office Supply do 40.50
Xerox Corp rental 75.90
Ind Bell Tel Co comm & trans (auditor) 33.22
Auburn Printing Co office supplies 5.65
Do do 169.52
Do do 194.00
Brinkman Office Supply do 123.51
Haywood Publishing Co do 324.00
Do properties 435.00
Ind Bell Tel Co comm & trans (treasurer) 10.94
C Farrington do 18.75
Brinkman Office Supply office supplies 15.06
Auburn Printing Co do 4.05
Do do 54.96
Do do 810.40
Do do 75.60
American Perforator Co repairs 178.97
Ind Bell Tel Co comm & trans (recorder) 12.19
Bankers Dispatch Corp do 1.80
Eastman Kodak Co do 1.50
J Graham mileage (sheriff) 62.00
J Ells do 62.00
Ind Bell Tel Co comm & trans 135.51
J Sims do 9.00
Tectron Corp repairs 300.00
D&L Communications do 58.25
J Sims meals for prisoners 537.00
General Tire garage & motors 54.18
Rohm Chevrolet-Buick do 86.79
Mobil Oil Co do 82.41
Marathon Oil Co do 113.07
Rapp Motors do 11.00
Auburn Interstate Standard do 17.00
Mobil Oil Co do 62.50
Texaco Inc do 88.61
Sinclair Oil Co do 43.56
Davis Studio office supplies 7.92
Brinkman Office Supply do 18.00
Ind Sheriff's Assn do 10.00
Auburn Printing Co do 20.90
Auburn TV & Appliance misc 2.95
Zuckerborbs Uniforms uniforms 20.73
Rapp Motors Inc properties 1900.00
Paul Griffin do 40.00
Int Armament Corp do 142.60
Brinkman Office Supply do 83.70
W Sunday drainage bd atty (surveyor) 200.00
A Milks comm & trans 30.00
Ind Bell Tel Co do 26.81
O Opdycke do 61.20
J Buchs do 6.32
A Milks do 60.40
Evening Star office supplies 2.82
Do do 3.17
Do do 2.64
Do do 2.64
Lewis & Christen do 5.79
Brinkman Office Supply do 12.55
A Milks do 5.61
Charles Bruning Co do 28.36
Ind Bell Tel Co comm & trans (co agent) 41.05
M Jewett do 34.10
Do do 30.48
P Hamilton do 46.08
Do do 4.20
M Jewett office supplies 8.70
Brinkman Office Supply do 11.57
Webb Printing Co do 40.75
J Harvey vaccination of prisoners (coroner) 44.00
Ind Bell Tel Co comm & trans (assessor) 14.02
DeKalb Co Farm Bureau repairs 1.82
Auburn Printing Co office supplies 58.80
Do do 18.75
Do do 30.40
Do do 19.30
Do do 343.90
Do do 6.90
Brinkman Office Supply do 53.25
Haywood Publishing Co do 16.00
Interstate Aireredit Inc do 10.00
Nat Market Reports Inc do 168.00
Garrett Tel Co comm & trans (Keyser Twp assessor) 9.95
M Bumbaugh do 12.30
Ind Bell Tel Co do (Union Twp assessor) 12.55
R Myers do 2.40
Mid-City Typewriter Co do 1.10
Brinkman Office Supplies office supplies 46.80
Do properties 31.45
All Appliance Sales do 64.95
Ind Bell Tel Co comm & trans (prosecutor) 33.65
H Winans do 18.00
Auburn Printing Co office supplies 19.75
W Sunday misc 50.00
Ind Bell Tel Co comm & trans (circuit court) 43.13
Brinkman Office Supply office supplies .53
IBM Corp do 7.50
Richards Restaurant juror meals 25.35
Coverall Rental properties 10.00
Owen Glass Shop do 136.00
Bobbs-Merrill Co do 21.50
West Publishing Co do 143.50
Do do 153.50
All-Abs Joint Comm do 20.89
IBM Corp do 6.00
Lawyers Co-op Pub Co do 16.00
Do do 45.00
V Kimes comm & trans (court house) 3.90
Auburn Electric & Water utilities 254.23
Northern Ind Fuel & Light fuel 778.90
F&M Tile & Terrazzo Co repairs 423.00
Haughton Elevator Co do 20.75
H&W Electric Co do 22.95
Sunray Products Div do 38.38
Westinghouse do 34.96
Auburn City Hdw do 1.80
Superior Sanitary Supply janitor supplies 22.00
Correlated Products Inc do 26.50
Sanco Products Co do 27.20
Janitor Supply Co do 31.15
Coverall Rental do 56.15
Reasors Express misc 9.03
Woodrow Hess do 23.00
Dilgard & Cline properties 1076.50
Cleota Duesler ex help (jail) 78.75
J Hines services 5.00
N Sims laundry 40.00
D Darrow services 7.00
Auburn Electric & Water utilities 43.53
Donaldson Decorating repairs 19.65
State of Indiana bedding 187.00
Gamble Store misc 6.87
Dust-Tex Service do 4.56
Superior Sanitary Supply do 19.00
Correlated Products Inc do 20.30
Auburn City Hdw do 8.59
Crouse Distributors do 10.20
Ind Bell Tel Co comm & trans (county home) 12.88
Auburn Electric & Water utilities 92.45
Auburn Burner Co fuel 35.05
Bowman & Albright do 342.83
Seth Myers repairs 80.00
Auburn Lumber Co do 101.50
Cecil Parker do 16.11
Auburn City Hdw do 17.39
Tri-State Furniture do 42.70
Food Marketing Corp food 96.79
School Lunch Div do 4.80
Garns Co do 74.34
Sutton Market do 69.83
Auburn Locker Service do 28.50
The Bakery do 39.78
Dailey Motor Sales garage & motors 44.05
Standard Oil Co do 119.54
S&S Tire Co do 2.50
Boston Store clothing 24.73
P Coleman medical 4.00
Wildermuth Drug Store do 26.90
Coruana Feed Mill feed & grain 165.00
DeKalb Co Farm Bureau do 218.22
Aaron Holman do 61.74
ABS Breeding Service livestock 38.00
Neuer Supply Co janitor supplies 112.57
Pioneer Mfg Co do 41.05
Auburn Soft Water do 42.50
Sanco Products Co do 31.50
Boiler & Pressure Bd misc 4.00
Vern Bachtel do 21.60
Freed & Hutchins construction 2805.29
Auburn Soft Water properties 700.00
Ind Bell Tel Co comm & trans (plan commission) 27.45
K Sithen do 1.20
Do do 53.44
Evening Star print & adv 16.19
Do do 8.80
Do do (Zoning Bd of Appeals) 11.44
Garrett Clipper do 12.00
W Sunday co atty (county commissioners) 166.66
Auburn Courier print & adv 15.84
Do do 221.76
Auburn Dispatch do 15.84
Do do 221.76
Waterloo Press print & adv (county comm) 84.48
Record-Herald do 84.48
Garrett Clipper do 7.92
West Bros Insurance insurance 327.98
V C Klink Insurance bond 10.00
Dilgard & Cline soldier burial 100.00
Baldinger & Walter do 100.00
K Freed fox bounty 3.00
W Smith do 3.00
H Bixeine do 3.00
G Brumbaugh do 78.00
L Steury do 15.00
H Myers do 9.00
H Cobbs do 36.00
Do do 6.00
G Link do 3.00
Oaklawn Center inmates in et last 327.00
Richmond St Hosp do 27.41
Ft Wayne State Hosp do 606.75
New Castle Hosp do 30.55
White's Inst do 224.00
W Hershacher bovine test 2.25
E Blume do 55.40
LaGrange County change of venue 19.00
Do do 7.54
Do do 16.00
Do do 18.00
Do do 17.50
Do do 16.68
Do do 33.00
Auburn Printing Co reappraisement 1767.00
United Appraisal Co do 9720.00
Public Emp Retrmt Fund OASI 2161.14
Do emp retrmt 7274.02
J Hines un appropriated 6.00
St Bd of Accounts examination of records 30.00
Ind Bell Tel Co comm & trans (welfare) 53.34
W Kimmell do 11.60
J Jackson do 40.00
M Southern do 40.00
IBM Corp repairs 38.00
Brinkman Office Supply office supplies 3.51
Public Retrmt Fund emp retrmt 627.00
Do OASI 293.64
American Steel Corp operation 16.43
Auburn Electric & Water do 51.50
Do do 44.00
Auburn Equipment Co do 1.89
Auburn City Hdw do 15.37
City Coal Co do 31.90
Coverall Rental do 12.00
Culbertson Sales do 26.57
Deeds Equipment do 300.30
J Good do 10.12
Ind Bell Tel Co do 51.37
Ruth LaMarr do 7.00
Morton Salt Co do 2220.68
Mossman-Yarnelle Co do 6.66
Mororola C&H Inc do 87.00
Northern Ind Fuel & Light do 160.88
E J Prokss TBA Sales do 36.90
S&S Tire Co do 1284.15
Slents Elevator do 20.35
Standard Oil Co do 1067.34
Sinclair Oil Co do 65.35
General Truck Sales Corp materials (county hwy) 552.59
Allen County Motors do 27.44
Allison Corp do 411.89
Anthony Motor Parts Corp do 16.11
Auburn Automotive Supply do 16.39
Auburn Lumber Co do 9.17
Brake Materials & Parts do 33.69
Burtzner & Wilhelm do 679.76
Dailey Motor Sales do 8.59
Bernard Flegal do 1433.35
Ft Wayne Spring Service do 209.35
Hixson Sand & Gravel do 3307.37
International Harvester do 657.87
Irving Gravel Co do 493.83
Panke Machinery Corp do 49.08
DeKalb Co Treasurer current obligations 61.72
Auburn License Bureau do 3.50
Washington National Ins do 295.65
West Bros Insurance do 471.97
Motor Fuel Tax Div do 71.93
Public Emp Retrmt Fund OASI 1282.25
Rohm-Chevrolet-Buick properties 2199.37
Sunny Shick Camera Shop do 119.50
Ind Bell Tel Co comm & trans (health) 18.25
E Sunday do 27.00
R Feller do 34.00
E Sunday Instruction 3.25
Romeiser Drug Store office supplies 1.89
Brinkman Office Supply do 9.04
E Rogers dues 5.00
Public Emp Retrmt Fund OASI 150.56
H Winans atty fee (aviation) 224.06
R Buschman eng fee 135.00
C Bailey comm & trans 14.26
DeKalb Co Plan Comm misc 35.00
Westron Corp repairs (court house) 92.75
R Buschman eng fee (county comm) 316.25
Logansport Metal Culvert cumulative bridge fund 5944.32
L D Anthony do 400.00
Mike Klink Exc Inc Hoodelmier Drain 7942.59
Arthur Rosenberry & Son Fred Dosch Drain 1974.00
Caldwell Backhoe Service lateral to Matson Drain 44.00
Krick-Tyndall Co Geo Carper Drain 363.65
Evening Star Levi Rowland Drain 2.99
Caldwell Backhoe Service Geo Carper Drain 126.00

Dorsie Likens, Auditor

Easter Parade

for Ladies and Girls

Dresses
Hats
Purses
Gloves
Scarfs
Sportswear
Lingerie
Baby Department

COATS HATS DRESSES SHOES

Sarahbell's

DRESS SHOP Butler

APRIL

L 923

Plans June 1 Wedding

SANDRA KAY BISSELL

Mr. and Mrs. Roy O. Bissell of Spencerville have announced the engagement and approaching marriage of their daughter, Sandra Kay, to Mr. Shurl Lechleidner, son of Mr. and Mrs. Lawrence Lechleidner of Butler.

Miss Bissell is a senior at Eastside High School. Her fiance is a graduate of Eastside and is employed by Chorpenning Plumbing, Heating and Cooling of Hamilton.

A June 1, 1969, wedding is planned by the couple.

Sunrise Services

Easter Sunday sunrise services are planned by the churches of the area for April 6.

The local Lutheran parish will have a joint sunrise service at St. Mark Lutheran Church in Saint Joe at 6:00 a.m. Following the worship service, a beakrfast will be served in the church basement.

The Spencerville Methodist Church will have its sunrise service at 6:00 a.m., and a breakfast will be served. The youth of the congregation are in charge of preparations.

Good Friday services for the community will be held at the Methodist Church at 1:00 p.m.

Coburn Corners Church of Christ will hold its sunrise service at 6:30 a.m. The Christian Endeavor is in charge of the program. Breakfast will then be served in the church basement.

Mt. Pleasant United Methodist Church will hold its sunrise service at 6:00 a.m. Breakfast will also be served at this church church at 7:00 a.m. The youth are in charge of the service.

A county-wide Easter sunrise service will be held in the auditorium of DeKalb Central High School at 6:00 a.m. Claude Wolf will be the speaker and the school's choir will sing under the direction of Mrs. Omer Hansen of Saint Joe, faculty member of that school.

The public is invited to attend any of the above services and breakfasts.

Father-Son Banquet

Approximately 45 fathers and sons heard Sheriff James Sims address his remarks towards the mutual respect and responsibility in the father-son relationship at a dinner held at St. Mark Lutheran Church Friday evening of last week. The occasion was the annual Fater and Son Banquet, served by the women of the church.

Sheriff Sims pointed out that a son enjoys the benefits of his father's good name as the young man takes his place in society and he ought to be aware of this and appreciate this by practicing good manners and good conduct. The sheriff pointed out the need for discipline in society in order to preserve order in society.

Forrest Bevington served as toastmaster for the evening and Mrs. Bovington was in charge of the arrangements.

Bloodmobile Falls Short Of Quota; Teens Give

Apparently due to widespread illness, the Bloodmobile's appearance at Riverdale on March 25 did not live up to expectations, with only 60 pints of blood donated. A quota of 100 pints had been sought.

There were, however, bright spots in the total picture, with five teen agers giving a pint of blood each and four adults reaching the one-gallon mark in blood donations.

The five young people who responded to the urgent plea for blood were Rowena Moore, Mike Storer, Dale Haster, Randy Rediger and Mark Strong.

The gallon donors include Dorothy Vendrely, Charlotte Hudson, Vance Hook and Michael Hicov.

Mrs. Michael Hicov reports that there were 66 persons who appeared at the Bloodmobile out of 131 who were scheduled to appear. Of the 66 who appeared, six were rejected for various medical reasons.

Nine of the 60 donors were "first timers." 40 men and 20 women made up the total of 60.

The complete list of donors is as follows:

Roy Witt, Robert Wilder, Jerome Vinson, Charles Trumbull, Sylvester Strebig, Robert Stiver, Lois Strong, Merlin Simanton, Betty Rediger, Ivan Rosenberry, Mary Nusbaum, Bill Mansfield, Robert Melchi, Thomas McKown, Richard Manganiello, Loretta Musser, Jay Cee Loy, Edna Longacher, Frank Laub, Shirley Kinsey, Harold Kagey, Ben Longacher, Dorothy Keller, Berniece Koenemann, Margaret Jacobson, Robert Jacobson, Connie Hollabaugh, Lois Hook, Vance Hook, Harold Huff, Charlotte Hudson, Henry Graber, James Hudson, Phyllis Fetters, Shirley Douglas, Leo Carper, Harold Curie, Willene Bullock, Don Bullock, Chalmer Beaty, Susan Bamett, Wilford Canaon, Dallas Zimmerman, Evana Keener, Wilbur McDowell, Rosalind Storer, Bud Vendrely, Betty Kochert, Andy Crow, James Dwyer, Estil Taylor, Michael Hicov, Merle Coburn, Richard Roberts, Harry Strong and Dorothy Vendrely.

Science Fair Winners Listed

Studies of leukemia and a photopicthyamograph have won trips to the International Science Fair for Jeff Best of Garrett, a senior at Garrett High School, and Donn Starkey of Waterloo, a senior at DeKalb Central High School.

The next highest prize, the Navy Science Cruiser Award, went to Jim Pressler, a junior at Westview High School. He is a sophomore.

The World Book Encyclopedia, given to the top exhibitor in the junior high division, was won by Cindy Hartman, West Noble eighth grader. King Oberlin of Butler, 8th grade, won the Lincoln Library for second place in that division.

The two top winners and their instructors, Cleo Miller of Garrett and Richard Barber of DeKalb Central, will go the Fort Worth, Texas, May 6-10 for international competition.

Best, who also made a study of leukemia last year, entitled this exhibit "An Evaluation of the Efficacy of Selected Therapeutis and Prophylactic Agents on Leukemia." His 1968 exhibit also was a top winner.

In "A Study of the Photopicthyamograph," Starkey described the instrument as one that acts like a sensitive electronic stethoscope but produces a visual display easily studied, recorded and monitored.

Thermonuclear fusion was the subject of Pressler's exhibit.

Miss Hartman made a study of a termite colony. Oberlin demonstrated the use of solar energy in a cell producing power to operate a one-transistor radio.

Special awards included:

Pickett-Slide Rule—Rita Blue, West Noble grade 11.

Women's Auxiliary of Indiana Veterinary Medical Association—Susan Miller, East Noble 12.

American Cancer Society—Senior division, Jeff Best; junior division, John Walter, East Noble 9.

Isaac Knapp Dental Society Award—Richard McGee, East Noble 12.

Indiana Psychological Association—first, Sharol Longyear, East Noble 12; second, Susan Miller, East Noble 12; third, Christina Garman, East Noble 12.

Northeastern Indiana Optometric Association—Joanne and John Cole, Garrett 9.

Marine Technology Society—Jim Alber, West Noble 10; Jan Fortney, Garrett 7; Candace Clark, McIntosh 8.

U.S. Air Force—Jens Sorensen, J.E. Ober 5; Lori Bitner, West Noble 8; Jeff Best; Don Stallman, East Noble 11; Bill Fenstermaker, East Noble 12; Jane Alber, West Noble 11; Mike Cox and Joseph Hornett, West Noble 9; Gail Hirschy, Lakeland 12.

American Society for Microbiology—Richard McGee, East Noble 12.

National Aeronautics and Space Administration—Dennis Shrock, Topeka 6; Steven Toth, East Noble 9; Donn Starkey; John Mireley, Lakeland 12.

U.S. Army—Dennis Shrock; Brian Baker and Bert Kile, East Noble 9; Steven Toth.

DeKalb County winners by categories and grades were:

SENIOR DIVISION

Zoology—1, Jeff Best, Garrett.

Engineering and Microbiology—1, Retha Martin, Eastside.

Chemistry—3, Karen Hafner and Pat Hyde, St. Joseph.

Zoology—6, Joanne Cole and John Cole, Garrett.

Engineering and Applied Physics—1, King Oberlin, Eastside.

Pure Physics—1, Dick Barry and James Sapp, St. Joseph; 2, Teresa Kenneke, McIntosh.

ELEMENTARY DIVISION

Grade 1—2, Alice Fribley, Waterloo.

Grade 2—2, Nina Sorenson, J. E. Ober.

Grade 3—3, Abby Kennedy, J.E. Ober.

Grade 4—2, Elaine K. Smith, Eastside; 3, Lars Sorensen, J.E. Ober; 5, Susan Griffin, J.E. Ober.

Grade 5—1, Rose Gingery, St. Joseph.

Grade 6—4, John Ball, J.E. Ober.

Town Board Moves To Purchase Town Hall Site; Sewage Funds To Be Requested

The March meeting of the Saint Joe Town Board was attended by three visitors, including W. L. Hurni and Maurice Kline of Saint Joe and Howard Andress of Auburn.

Mr. Andress reviewed portions of the town's insurance program and made suggestions for areas of review.

Mr. Hurni expressed the hope that there would be greater diligence in the future in maintaining an attractive appearance in the town.

The board passed a motion to have the cemetery surveyed and marked to avoid the occasional confusion experienced in locating cemetery lot boundaries.

The board reviewed the possibility of a blanket sidewalk replacement program in which a cooperative effort could be made to contract for replacing worn and broken sidewalks. The town has the authority to order replacement of sidewalks by the property owner. If this is not done by the owner, the town can order the work done and the cost paid by the property owner.

Several years ago a survey was made of the sidewalks in Saint Joe. At that time approximately two-thirds of the walks were considered unsafe. A few new walks have been installed by property owners in the past few years. However, a large portion still remains sub-standard.

A motion was passed to make a deposit on two lots located on the main street, the purchase of which would be for the ultimate construction of a new town hall.

Bills allowed were as follows: Waterworks— Economics Laboratory, chemicals $23.25; William Mansfield, salary and postage 41.36; Indiana & Michigan Electric Co., service 45.46; Indiana Department of Revenue, income tax 167.93; Indiana Department of Revenue, sales tax 114.45; Robert Barkman, refund 5.10; Waldo Roseabury, rent 60.00.

Town—Howard Andress, insurance 706.84; Auburn Sanitary Landfill, 240.00; DeKalb County Farm Bureau, fuel 17.56; Kenneth Roberts, labor 46.25; I&M 94.70; Rowan Lumber Co., lumber 15.48; William Mansfield, labor 10.00; Brinkmeyn Office Supply, materials 5.26; Kenneth Roberts, labor 27.50.

The board will meet Monday, April 7, for its regular monthly session.

The board is proceeding with an authorization to Clyde E. Williams & Associates of South Bend to prepare applications for government grants in connection with the installation of a sewage treatment plant for Saint Joe. The engineering firm prepared a preliminary survey a year ago showing four possible sewage treatment installations. Average cost at that time was in the area of $300,000.00.

The monthly cost per household was estimated at $11.50.

The board is proceeding somewhat reluctantly, due to the addition to the cost of living represented by the sewage disposal rate. However, it appears that with the growth in population, the responsibility for polution control is passing from a relatively small segment of society to the total society.

Judging Winners

The winners of the DeKalb County 4H and FFA Dairy Judging Contest have been announced by Miss Paula Hamilton, Youth Agent.

The top-scoring group was a 4H team from the Fairfield Farmers 4H Club, coached by John Gurtner.

High-scoring members who are eligible to compete in the Area Contest, April 26, as individuals included: Craig Walk-er, DeKalb FFA; and Chuck Arnett, Guy Boylan, Rick Fuller, and Lowell Prentice, all from the Eastside FFA Chapter.

GIRL SCOUT TROOP 29 —Linda McHenry, troop scribe

Troop 29 held their weekly meeting on Tuesday, April 1, at St. Mark's Lutheran Church. The girls worked on badge requirements and art in the round.

At the Court of Honor meeting held before the regular meeting, it was decided that the troop would go to Bevington's on Saturday, April 12, to prepare a campsite. Girls are to meet at the church at 10:30 a.m. and bring a sack lunch and permission notes.

WANTED
WANTED
WANTED

Pickle Acreage For 1969

Would you be interested in growing and harvesting one acre of pickles and receiving $500.00 to $1,000.00?

Daniel Miller of Saint Joe received $1,227.98 from 1¼ acres of pickles in 1968. Henry Wagler of Camden, Michigan, received $524.35 from his one acre of pickles in the 1968 season.

Our prices for the 1969 season have increased over last year. We will pick up the pickles at your farm and pay you weekly.

CONTACT JOHN MASON, New Products Mgr.
337-2615 OR 337-3106 Saint Joe, Indiana

Ralph Sechler & Son

APRIL

L 933

Litter-Guessing Contest To Raise Rec'n Money

Forrest Bevington, who is assuming the duties of recreation director for the Riverdale area, has announced that boys of the area will be seen in a couple of weeks along the county roads. Saturday, April 26, has been selected as the date for the turn out against the public nuisance called "Litterbug."

Along with the collection of litter by the boys will be a gimmick, in the traditional American way. The Riverdale area needs a recreation program. To have one will cost money. This is also an American way.

Boys will be offering anyone a chance to win a radio. The amount of litter collected by the boys will be tallied. The person guessing the nearest number of pieces of litter picked up will win the radio. This is another American way. The cost of a chance on the radio will be $1.00.

Littering of the country roads is becoming the American way of life. Littering seems as widespread as people. Men are worse litterbugs than women. People bewteen the ages of 21 and 35 litter more than those 35 through 49 years of age. George Gallup, the poll taker, has said, "People litter because they are careless, lazy, or don't have any trash basket handy."

Residents of the area are urged to help raise funds for recreation equipment by buying a $1.00 entry in the litter-guessing contest when contacted by the young men of the community.

The boys will collect litter from the roads in the area and contest entrants will guess the total number of pieces of litter collected Saturday, April 26.

TROOP 173
—Craig Seehler, scribe

The Scouts of Troop 173 are having a paper drive April 12. It will start at 9 o'clock. Saint Joe will have the papers collected sometime in the morning, Spencerville and the rural area sometime in the afternoon. People who live in the country can call Frank Seehler at 337-2655 or 337-2615, or Don Seehler at 337 2929 or 337-2615. Save those papers! Please! (Magazines are not accepted.)

SAINT JOE VALLEY 4-H CLUB

The first meeting of the Saint **The first meeting of the Saint** Joe Valley 4-H Club was held on March 6 at the Riverdale cafetorium.

The meeting was called to order by Mike Storer. Pledges to the flags were given.

Officers elected for the year were:

President—Keith Cook
Vice-pres. — Lowell Prentice
Treasurer — Kevin Kreisher
Reporter — Dean Schrader
Health & Safety — Charles Curie
Song leaders — Debbie Storer and Leanrd Prentice

The committee appointed to make booklets were Nancy Guinther, Lowell Prentice, Nolan Johnson, Mike Storer.

Registration cards were passed out.

The meeting was then adjourned.

The Club held its next meeting on March 27, again at the Riverdale cafttorium.

The meeting was called to order by Keith Cook. The pledge to the flag was led by Kevin Kreisher. The 4H pledge was led by Lowell Prentice. The secretary's and treasurer's reports were read and approved.

Dues were collected, and project cards were handed in. The Health and Safety report was given by Charles Curie on "How to Store Drugs Safely."

Plans were made for a paper drive to be held April 12. Anyone having papers to donate may call: Keith Cook 337-2437, Nolan Johnson 337-3334, Lowell Prentice 337-2920, or Dean Schrader 337-2071.

- FOR SALE -
2 good 3-bedroom homes in Saint Joe!
Strombeck Real Estate
337-3325 Free appraisals

RAYLE'S BODY AND PAINT SHOP
Damage Repair Sprayed-on Vinyl Tops
Auto Glass Installed
FREE ESTIMATES PH. 337-3385
SAINT JOE, INDIANA

POWERVAC
FURNACE CLEANING & SERVICE
Cleans furnace, air ducts, registers, chimney from ash pit to chimney top in less than an hour. No dirt or mess in house or basement. Giant power vacuum draws all dirt to truck hopper.
ARNETT'S HEATING
Phone 337-2880

FROM THE OIL WELLS IN
southern Indiana, Illinois & Kentucky
To YOUR refinery at Mt. Vernon, Indiana—
Thru YOUR 280-mile underground pipeline—
To YOUR underground storage at Peru, Indiana—
In YOUR 37 petroleum transports
To YOUR modern bulk plant at Auburn, Indiana—
In YOUR modern local delivery equipment—
Delivered directly to YOUR storage tank at YOUR home—
Come CO-OP POWER FUELS and HEATING OILS
How lucky can you get?
DeKalb County Farm Bureau Co-op
925-0800 AUBURN FL 7-4854 GARRETT
HAROLD CURIE, Saint Joe — LOCAL AGENT

HELP WANTED
LABORERS and PRODUCTION WORKERS
GOOD WAGES AND THE FOLLOWING LIBERAL FRINGE BENEFITS—
LIFE INSURANCE
SICK & ACCIDENT INSURANCE
BLUE CROSS-BLUE SHIELD INSURANCE
VACATION BONUS
8 PAID HOLIDAYS
JURY DUTY PAY
BEREAVEMENT PAY
—PLUS OTHER FRINGE BENEFITS—
APPLY IN PERSON
Bohn Aluminum & Brass Co.
US6 WEST BUTLER, INDIANA
"An Equal Opportunity Employer"

LISTINGS NEEDED
—throughout the Tri-State area—farms, suburban and city properties. Give us your listing now for our Spring and Summer Catalog in which each property has a photo of the improvements and description of the land and improvements. We sold more real estate in 1967 than in any previous year of the more than 40 years we have been in the real estate and auction business. Free appraisal on your property without any obligation. Licensed in Ohio, Indiana and Michigan.
DAY'S REAL ESTATE & AUCTION
8941 LIMA ROAD, FORT WAYNE — 483-4291
EDGERTON, OHIO — 298-2582
CAMDEN, MICHIGAN — 368-2186

CHICKEN-SHRIMP BASKETS
SANDWICHES
MUSHROOMS ONION RINGS
YOUR FAVORITE BEERS
and MIXED DRINKS AT
The Oasis
SAINT JOE, INDIANA Pool Table—Shuffleboard
NICK AND CAROL BROWN

Paint Prices Going UP Everywhere--
But- -
Not At
Brown
FURNITURE & HARDWARE
Saint Joe Ph. 337-2415
Cambridge Interior Latex
14 colors and white
Still at 4.95 gal.
All-Star Interior Latex
9 colors and white
Still at 3.79 gal.
Matching Enamel

APRIL

L 933

CLOSED EASTER SUNDAY
Open Good Friday 6 AM - 3 PM
Saturday 6 AM - 2 PM

CHANEY'S RESTAURANT
SPENCERVILLE INDIANA

— SUNDAY DINNERS —
SERVED FROM 11:30 A.M. TO 7:00 P.M.

—ALSO OPEN—
MONDAY thru FRIDAY 6 AM to 10:00 PM
SATURDAY 6:00 AM to 2:00 PM

DELMONICO STEAKS
FRENCH FRIED OYSTERS, SHRIMP and MUSHROOMS
BREADED FRESH LAKE ERIE PERCH
HOMEMADE PIES SANDWICHES
MALTS and MILK SHAKES

Spencerville Marathon
OPEN MONDAY THRU FRIDAY
6:00 A.M. to 9:00 P.M.
SATURDAY 7:00 A.M. to 9:00 P.M.
SUNDAY 9:00 A.M. to 5:00 P.M.
Phone 238-4496
BOB HOOVER, Manager

CHRYSLER - PLYMOUTH
and
The Best In Used Cars
EXPERT BODY WORK
24-HOUR WRECKER SERVICE "WE HURRY"
R. L. HOLBEN AUTO CO.
Auburn, Indiana Phone 925-3010

Tune-up Service
DOESN'T COST -
It Pays!
CALL FOR APPOINTMENT
Yeiser's Standard Service
Saint Joe, Ind. Phone 337-2715

The Joy of the Easter Season
to you - from
HEP'S DAIRY STORE
SAINT JOE INDIANA

Bake Sale
and White Elephant Sale
at The Unicorn 9 AM
Saturday, April 5
Easter Baskets Fancy Easter Cakes Pies
Homemade Bread Brownies Cakes Cookies
Macaroni Salad Baked Beans Potato Salad

SAW FILING
—All Work Guaranteed—
Hand, Circular, Band, all types including Carboloy—
Let us file your saws. They'll cut better when they're filed by machine with unvarying mechanical accuracy. Try our work— see how much faster, cleaner, truer and easier your saws can cut.
HOWARD L. McMAKEN
Saint Joe Ph.337-2554

NOTICE
The State Driver Examiner will be in the Butler License Branch from 9 a.m. to 4 p.m. every Tuesday until further notice.
DOROTHY PARKER
MANAGER

Personalized Stationery
100 SHEETS 100 ENVELOPES
Select from four beautiful pastel colors — Continental Blue, Heritage Pink, Baronial Ivory and Heather Green.
Your name and address imprinted on sheets AND envelopes —packed in a handy hinged box.
7.99
at the News Office

TooManyDefense Attorneys---

IN THE GENERAL ASSEMBLY?? — PERHAPS

Since 1939 Indiana Law has permitted 0.15% blood alcohol as minimum prima facia evidence of under the influence. In common language this means that a 200 lb. person could drink within 2 hours, 12 oz. of 86 proof whiskey, or 8 beers, followed by about ½ oz. 86 proof per hour or 8 oz. of beer per hour continuously and would never develop an illegal blood alcohol for driving. This permissiveness is far too generous, and should urgently be reduced to 0.10% blood alcohol or reduced by one-third when allowed to drive legally.

HB 1213 which passed the House on 2-13-69 was sent to the Senate, where it was assigned to Judiciary Committee consisting I understand of 100% defense attorneys. The bill was not allowed out of committee for passage, until after a pointed letter was written to the chairman of that committe and then it was put out of committee with recommendation "Do NOT Pass." In talking with certain members of the committee I learned that they had an appalling lack of understanding of the merits of this bill and that they had not bothered to get any qualified advise, available free for the asking, from our State Toxicologist, our State Police Crime Laboratory, the Indiana State Medical Association or other interested parties.

May I suggest that in the interest of public safety on our highways, that all concerned for the cause of right please contact all members of the Judiciary Committee of the Senate for a full explanation for the defeat of this overdue legislation. It would also be good to know why this was assigned to Judiciary instead of Public Safety Committee, where it surely would have had a fairer chance.

Floyd Coleman, M.D.
(State Representative)
P.O. Box 98
Waterloo, Indiana 46793

P.S. There are 19 attorneys in the House, 12 attorneys in the Senate.

Senior Play

—Peter Foster, publicity chmn.

This year's Senior Class of Eastside High School will present "Lilacs in the Rain" on April 11 and 12. Rehearsals for the play have been going on for quite some time, and with the help of the directors, Mr. Klausing and Mrs. Schouring, it should prove to be the best Senior Class production ever at Eastside.

SURE--
you can still buy
BULK GARDEN SEED
at
BROWN
FURNITURE & HDW.
Saint Joe, Indiana
Bulk Grass Seed
Roller & seeder
for rent

APRIL

L 933

0332

Want Ads

FOR SALE—INTERNATIONAL disc, No. 32, 8 ft. cut. New 18" blades, another set 15 inch blades. One 8 ft. Coop cultipacker. Wendell Wright, 4th house on County Road 71A. 14tlp

ROGER'S LAWN CARE SERvice. Have your yard rolled or mowed. Call 337-2663. 14tlp

REPOSSESSED BLACK & white TV, like new. Save $79. Brown Furniture & Hardware in Saint Joe.

FOR SALE—2 WHEEL FOLDdown camper, sleeps 6, like new. Reasonable. Robert Hollabaugh, phone Spencerville 238-4381. 14tlp

ARE YOU IN NEED OF NEW shoes? May we suggest a pair of Knapp shoes? There's a sale on certain shoes during March. For more information, call H. R. Timmerman in Spencerville, 238-4389. We will be waiting for your call.

BULK GARDEN AND LAWN seeds at Brown Furniture & Hardware in Saint Joe.

FOR SALE—FRESH EGGS 37c a dozen. Daniel Miller, 3 miles east of Saint Joe. Road No. 71. 13t2p

WATER SOFTENER SALT—$2.00 per 100 lb. delivered. J&N Enterprises, Inc., Call 337-2641 or 337-2818. 13t4

LOST—BILLFOLD CONTAINing $2, drivers license and other personal papers. Phil Haberkorn, phone 337-2682.

NOW CLEANING SEEDS nuts and soybeans at Coop Grain Terminal 3 miles east of Waterloo. Phone 925-1002 or Waterloo 4161 14t7

BEFORE YOU BUY SEE US for your carpeting needs. Brown Furniture & Hardware, Saint Joe, Indiana.

GRAIN FARMERS — NEW and Used Grain Dryers — Bins — Augers — Everything for grain. Early discount. See Hochstetlers Grain Equipment, Nappanee, Indiana 46550.

ELECTROLUX SALES & Service. 308 W. Maumee, Angola, Ind. 665-3561. 23t7

SEE KEITH DAVIS FOR 1969 Fords, Falcons, Thunderbirds—A-1 used cars—Ford trucks. Antwerp Sales, Inc., phone 419-258-7473, Antwerp, Ohio. Open evenings 'til 9:00 Monday through Friday.

OWNER OPERATORS OR DRIvers with equipment, Tandem tractors, irregular route operation. Michigan and adjacent states. Contact Direct Transit Lines, Inc., Grand Rapids, Mich. Phone (616) 247-7281, C. De Vree or R. O. Smith.

ELECTRIC RUG SHAMPOOER for rent. $1 per 24 hours with purchase of shampoo. Brown Furniture & Hardware in little ol' Saint Joe.

SEE US FOR SPOUTING. ROY I. Bowser Store, Saint Joe, Ind

FEDERSPIEL DRAPERIES—custom made drapes, bedspreads. Fabrics, rods and supplies. R1, Spencerville, Indiana. Phone 238-4518. 21tf

LET US ESTIMATE YOUR spouting needs. Brown Furniture & Hardware, Saint Joe, Indiana.

WISCONSIN DAIRY and FFED-er calves, 2 to 12 weeks old. Paul N. Crouse, Rt. No. 4, Green Bay, Wisc. Phone 494-8251.

FOR SALE—YELLOW OR white popcorn at the C. R. Billow residence. Phone 337-2351. 13t2p

REPOSSESSED PIANOS OR Organs. Want responsible party to assume low balance with small monthly payments. Write M. M. C. Legal Department, Box 532, Lansing, Michigan.

FOR SALE: SPINET HAMmond organ in walnut cabinet. Excellent condition. $600 or best offer. Phone 337-2853. Can be seen at the Herman Groves residence in Saint Joe.

HAMPSHIRE BOARS—LITtermate pigs cut 9.17, 9.04 sq. in. loin eyes at '69 Mich. Barrow Show. Good selection also bred like these. Discounts on groups of 3 or more. Richard Wooden, Cassopolis, Mich. Ph. 616-445-2198.

Have you seen the beautiful carpet samples at Brown Furniture & Hardware?

Official Vehicle Inspection Station

Front End Alignment
Wheel Balancing
Ball Joints Shocks Brakes Tune-ups
COMPLETE LUBRICATION

Bob Sauder ServiCenter LEO, INDIANA PHONE 627-2877

KRUSE REAL ESTATE
FARM and RESIDENCE LISTINGS NEEDED
Bob Walter, Salesman
PHONE 925-0004
WATERLOO, INDIANA

FLESHER ELECTRICAL CONTRACTING
RESIDENTIAL and COMMERCIAL WIRING and REPAIR
337-2271 or 337-2270

MOTOROLA SPRING VALUE DAYS

Don't miss this once-a-year opportunity for big values at your Motorola dealer

like this buy on Color TV

Quasar Color TV
with the "works in a drawer"

The works are 10 tubeless plug-in mini-circuits for solid-state reliability and fast, at-home service. • This is the year ahead Color TV you've been hearing about. It's all solid state except for rectifier and picture tube. • Automatic fine tuning with AFC electronic picture lock provides the best possible picture, keeps it that way even when you change channels. • Lighted channel indicators on VHF and UHF. • Biggest screen Color TV you can buy. 23" picture (measured diagonally).

Buy during this offer... easy monthly payments!

Spring Value Price ONLY $599.00

NO DOWN PAYMENT

SPECIAL VALUE "FAST-BACK" CHASSIS COLOR TV
• Chassis slides out rear of set like a drawer for fast, easy service • Automatic degausser • Automatic gain control • Lighted channel indicators on VHF and UHF • 4 X 6" Golden Voice Speaker • Contemporary style cabinet
SPRING VALUE PRICE 479.00

PORTABLE RADIO SPECIAL
• AM portable-size portable includes carrying case, battery, and earphone • 3" dia. of three color combinations
6.88

MODULAR PORTABLE STEREO

• 8 watts total (music power output 16 watts) 12" music power output rating) 4 Two 6x9" speakers • Detachable speaker wings • Diamond/sapphire styli
SPRING VALUE PRICE 99.00

SEE OUR BIG SPRING VALUES ON ALL MOTOROLA PRODUCTS

WITT TV & APPLIANCE
GRABILL, INDIANA

APRIL

L 933

NOW is the time to install convenient and *Flameless*

Electric Heat

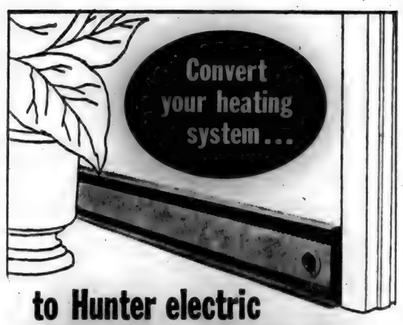

to Hunter electric HEATLINER® BASEBOARDS

- Save space; no furnace, no duct work
- Individual heat for each room via wall or unit thermostats
- Choose from 7 lengths to fit any area
- Handsome beige finish blends with any decor (or paint units to match walls)
- Easy to install, economical in operation

FOR FREE ESTIMATE or further information

Call 337-2641

Financing Available

JACK'S Electric Service Saint Joe, Indiana

APRIL

L 933
0334

Indiana State Library

The Saint Joe News

VOLUME LXXXIV | Saint Joe (DeKalb Co.), Indiana | Thursday, April 10, 1969 | NUMBER 15

The final battle against intolerance is to be fought—not in the chambers of any legislature—but in the hearts of men.
—Dwight D. Eisenhower

Around the Town

WITH THE EDITOR

Larry Uehlein and his cute little Mrs. stopped in this week for a visit. He got out of service February. 17 and the couple reside in Burtis Dickman's mobile home court at the south edge of Auburn.

We had a nice little talk about a lot of things.

Somebody lost their car and house keys this week. Some boys brought the clear plastic key case to the News Office Wednesday and the owner can claim it here. One key has the notation "Side door home" and another either "Front door" or "Front store." The third key is a General Motors car key. The 1968 license tag identification has the plate number 17 A 1382.

Bill Hurni passes the word along that Inez Smith, secretary of the Spencer Township Homemakers Club, gave him a check for $5 recently in behalf of the club. It will be used to purchase a new American flag for the local park.

Also, Anna Hursey and Mrs. Jay Hart donated a red maple tree to the park.

Also, Bill caught a couple of kids in the act Monday at the park. They were tearing shingles off a roof of one of the buildings. They were promptly taken home by Bill and their parents informed of the vandalism—which the parents willingly agreed to repair.

Jake Longacher of west of Harlan is doing some slate roof and spouting repair on our house this week. He informed us of the death of his father on April 1 and the fact that the funeral day saw some 1,500 people pay their respects to the 75-year-old Amishman—who obviously was a respected member of his community.

Mrs. Wayne Fogle called to ask that a notice be put in the paper informing the public that no dumping will be allowed at their farm. The County Plan Commission and the Board of Health rejected their request to allow dumping at the site.

When I was in Spencerville Monday, Ehelyn Miller gave me the word that some boys were painting the Spencerville covered bridge. So I went out to investigate—and sure enough, they were, although two of them had gone in to town for some pop or something.

I talked, then, to Greg Bohl who was applying a coat of white paint to the west end of the bridge. He said they were doing the good deed because "it needed it"—and there were some dirty words" painted by some individuals whose maturity is subject to question.

Greg, his brother Steve, and Denny Akey were the conscientious trio who thought enough of their community to do something about its appearance.

I don't know—there are those who say teen agers are more "mature" nowadays than teen agers were 25 years ago. What with the prevelance of names and school class graduating years visible in all communities nowadays, spray painted or brushed on buildings, signs and what have you, I would argue the point long and hard. High school teenagers hardly can be classifed as "mature" when they behave like idots with a can of paint, defacing property and showing disrespect for property with their artistic effarts.

Forrest Bevington and a group of boys made a "dry run" last week end in preparation for the litter-guessing contest later this month to raise money for recreation activities. Last Friday, on State Board 1, in one mile, the group picked up THREE THOUSAND, FOUR HUNDRED FIVE cans, bottles, cartons, etc.

Can you imagine what the total will be when the contest is held? —And where will we put it all???

Dale Amburn of Spencerville has donated a water color painting, a product of his own creative ability, to the Spencerville Community Club's list of prizes to be given away at the fish fry next week end.

Evidently a lot of folks want it, because Charlotte Hudson, club president, had to re-order on the tickets this week.

The painting is on display at Margaret Chaney's Restaurant, in case you're interested.

I inadvertently left out Lora Hart's name a couple of weeks ago when I mentioned where the school unification petitions are located. She has a flock of names and will gladly take more.

Jerry Keener brought in a flock of names from Newville Township last week end and says he can get more.

Senior Play

The Senior Class of Eastside High School will present "Lilacs In the Rain" Friday and Saturday nights, April 11 and 12, at 8:00 p.m. The play will be presented in the Eastside High School gym.

Admission prices will be $1.00 for adults and 75 cents for students.

Mr. Klausing is serving as director with Mrs. Schuering as associate director.

The cast is as follows, with understudies listed in parenthesis:

Lavell—Janalee Whitman (Sheila Reinoehl).

Mother—Pat Wegmann (Karen Armstrong).

Father—Craig Parshall (Walter Prosser).

Mrs. Attabury—Cleia Alwood, (Karen Armstrong).

Laurie—Cheryl Hose (Hope Lengacher).

Bill—Ted Miller (Ric Roberts).

Letty—Charlene Mason (Vicki McCann).

Charles—Jim Ridge (Phil Brewer).

Shauna—Sandy Logsdon (Bobbie Scott).

Paul—Tom Seltenright.

Raymond—Mike Kimpel (Tom Seltenright).

WINNERS 4-H CLUB

The Winners 4-H Club held its first meeting April 1, 1969. The main business was election of officers. The president is Steve Watson, vice president Gerald Murphy, secretary Jill Graham, treasurer Dennis Hoover, reporter Keith Watson, song leader Stephanie Koch, health and safety Julie Watson, devotions Jutta Rinard and recreation Kyle Strombeck.

The next meeting will be April 15, 1969, and the place will be at Strombeck's.

—Keith Watson, Reporter

CARD OF THANKS

I want to thank all those from whom I received cards, gifts and visits while I was confined in the hospital, especially the Firemen's Auxiliary and those who contributed to my sunshine box. Everything was greatly appreciated.

A special thank you to Imogene Heyman who cared for our children.

Marilyn Conley

Dear Loretta

?

by Loretta Loy

What's with this "off again on again" method of newspaper writing that you do? Don't you know that people look forward to reading your column? I for one turn every page in search of your Question Mark the second I get my copy of "The St. Joe News" and when I can't find it, I'm disappointed.

A lot of the guys kid me about my small town paper, but they all like to read it. Even though they don't know the guys you write about, they think by the law of averages they may run across the name of someone they have met since they have been in.

I didn't mean to give you H-E-C-K. I just wanted you to know that "I read you" so let's get back in the groove!

A friend in Vietnam

Dear Friend,

I'm sorry I goofed off! I didn't think anyone missed my column except my mother and my sisters and they have to out of loyalty!

I wish that you had put your return address on your letter so that I could have written to you personally. If your buddies want to read a familiar name in the column, why don't you send their names to me along with yours and I'll print them in a near-future column? Maybe we can give the law of averages a little boost.

Sometimes I just don't have any information to print, so my column can't appear. I'll try to dig a little deeper. It would be a big help if some of you guys or your folks at home would let me in on what you are doing.

Thank you for writing and take care.

Loretta

Gary Edgar's mother, Hilda, called me last week to give me his address. Here it is:

Pvt. Gary Edgar
USMC Recruit Depot
San Diego, Ca. 92140

John Coomba of Butler has joined the Navy. If anyone knows his address, please drop a card to me or phone 337-3675.

God bless all of you. Take very special care. See you next week.

Carol Lambert, Gerald Murphy Earn Trip

Two Eastside students, Carol Lambert and Gerald Murphy, have been chosen to study this summer in Mexico under the scholarship program developed through the Spanish Club.

Carol, daughter of Mr. and Mrs. Ray Lambert of R2 Butler, is a junior currently enrolled in the third year Spanish course. She is a member of the Booster Block, National Honor Society, Annual Staff, vice-president of Future Teachers, and treasurer of the Spanish Club. She plans to attend Ball State University or Indiana University, majoring in elementary education.

Gerald, second scholarship winner, is the son of Mr. and Mrs. Harold Murphy of R1 Spencerville. He is a sophomore taking second year Spanish at Eastside and also attends the Fort Wayne Art School. He is a member of the Spanish Club, Pep Band, and the Dance Band. His future plans are for college and a career in the art field.

Gerald and Carol will leave June 28, 1969, for Torreon, Coahuila, Mexico, where they will be living and studying for six weeks. They will be attending Colegio American de Torreon, taking the "History and Culture of Mexico" course, which includes history, music, general topics and, of course, Spanish. During the afternoons the students will be able to swim, study in the library, have recreation in the gymnasium, or do as they like with their host family. They also plan a weekend in Mexico City before their return.

Carol and Gerald will meet the other students in El Paso June 28, at the Paso del Norte Hotel. On Sunday morning, June 29, they will board buses at the hotel for the trip to Torreon. From the time they board the bus until they are returned to El Paso on August 9, all of their expenses are paid by the Colegio.

The cost for each student is $226, which includes transportation, room and board, tuition and textbooks.

The Eastside Spanish Club appreciates any donation to their scholarship fund and thanks are extended for the generous amounts of money already received.

Town Board Urges April Clean-up; 'Junk' Cars On List; Businessmen, Residents Asked To Cooperate

April has been designated a "Clean-up, Fix-up, Paint-up" month by the town board of Saint Joe in an effort to encourage businessmen and residents to improve the appearance of the community.

The designation was made at the board's regular monthly session held Monday night at the town hall starting at 7:30 p.m. Visitors at the meeting included Mr. and Mrs. Lynn Duke, Sally Wolfe, Rick Roberts, Dave Hubbard and Ken Mathes.

In conjunction with the clean-up campaign, the board is serving official notice on "junk car" owners to have the vehicles removed, under provisions of Town Ordinance 40. On Wednesday night of this week, board members Jack Bowser, Lynn Lake and Ted Haberkorn served notice to some twelve auto and property owners that vehicles are to be removed by the owner in ten days, or the town will undertake such removal and any obligation will be on the property owner. The purpose of the ordinance, which was passed in August of 1966, is to prevent the accumulation of unused cars on town properties. Such cars are possible safety hazards to children and are definite eyesores in the community.

Under the ordinance, a "junk car" is any motor vehicle which:

Does not bear a currently valid license plate;

Is not in a garage or other building;

Shows any amount of damage, such as broken glass, wheels off, fenders or body extensively damaged;

Will not pass the State Standard Vehicle Safety Check;

One that is being overhauled in the street or yard of any residence.

In another action designed to improve and maintain the appearance of the town, the board is contacting business establishments by letter requesting that they cooperate in keeping the sidewalks and areas around he stores free of debris. The public can be of great help in this respect by making use of the trash receptacles located on the main street.

It is hoped that old buildings will be removed and others improved, to reflect concern for the welfare of the town and pride in ownership.

Mr. and Mrs. Duke and the board reached a tentative mutual agreement concerning a water line problem. The others at the meeting appeared to ask suggestions in keeping The Unicorn in operation, also concerning a drainage problem at the teen club.

The board passed a resolution preserving the posting of stop signs for east-west traffic at the intersecion of Third Street and Railroad Street at the town hall. Numerous instances of running the stop signs, particularly by east-bound traffic, were reported, including instances of excessive speeds through the intersection. The presence of many children in the area, especially after school, makes safety precautions of particular concern to the board. Motorists, young and old, have shown an inclination to ignore the posted stop signs.

In connection with the proposed installation of a sewage treatment plant for he town, the board has requested specific pollution information from the State Board of Health to show Saint Joe's contribution to the pollution of the St. Joe River.

The meeting adjourned at 11:10 p.m., after other routine matters were discussed and resolved.

Lions' Summer Recreation Program Begins June 2

The Summer Recreation Program, directed by Forrest Bevington under the sponsorship of the Saint Joe Lions Club, will begin June 2, 1969.

Junior League Baseball School will be held Monday, Tuesday, Wednesday and Thursday mornings from 9:00 to 11:00 a.m. until the date swimming lessons begin.

Swimming lessons will be given for two weeks. Each swimmer will be required to have a season pass to the Auburn pool. The cost of the lessons will be $6.00 for the season pass plus $5.00 for the lessons. The pass is good for the entire summer. Bus service will be furnished for all lessons.

Tennis School will be held three days each wek. The days of the school will be Monday, Wednesday and Friday from 1:00 to 3:00 p.m. Fourth, fifth and sixth grades will have tennis school from 1:00 to 2:00 p.m. Seventh and eighth grades will have lessons from 2:00 to 3:00 p.m.

Girls kickball league will be played Tuesday and Thursday afternoons from 1:00 to 3:00 p.m. The league will be for girls in grades four through eight.

Boys and girls who plan to participate in the summer ereation program should turn in parental consent slips to Mr. Bevington as soon as possible. At least 40 enrollees are needed in order to establish the swimming lesson program.

The Junior League schedule and team rosters will be announced in next week's issue.

APRIL

L 977

The Saint Joe News
Published weekly at Saint Joe, Indiana 46785.
Entered at the Post Office at Saint Joe, Indiana 46785, Second Class matter.
Subscription—$3.50 per year.
T. E. Haberkorn, Jr., Editor and Publisher.
Philip Haberkorn., Assistant and Production

From the editor's desk. . . .

'$3.50 Is Too Expensive....'

"Since my subscription expired this month, please cancel the paper as I feel $3.50 per year is too expensive."

So writes a subscriber in a letter sent to me recently. While it is upsetting to receive such a communication, the truth of the matter is I can't be mad. The writer is correct: $3.50 per year IS too much! So, also, are many other things in today's living. Prices are going up, wages are going up, prices are going up, wages are going up . . . . . .

When I took over this paper, the subscription price was $1.50 per year. That was in 1948. With the cost of living going up constantly at an annual rate, the price of this paper went up September 13, 1951, when the subscription rate went to $2.00. Over ten years went by before the subscription price went to $2.50; that was January 11, 1962. Another near-seven years went by before the price went to $3.50 in October of last year.

So, since 1948, the subscription price of the Saint Joe News has increased 133%—which is a pretty hefty raise until you look around and see that wages have gone up 200% or more in the same time span. The cost of goods and services for a small town editor and family go up just as they go up for everyone else. Therefore, if his subscription price is "too expensive," so are the wages and salaries and goods and services of everyone else. One major difference is, however, that this reader was able to do something about it; the reader cancelled The News—but continues to pay for the other "too expensive" items.

Did you see where President Nixon's inauguration cost $2.7 million, the most expensive in U.S. history? In 1961, John F. Kennedy's inauguration cost $1.6 million. In 1965, Lyndon Johnson's inauguration cost $2.1 million. Thus, in eight years the cost went up just under 70% due to inflationary rises in costs of labor and materials, food and other provisions for an inauguration. BUT THERE HAVE BEEN NO MAJOR ADDITIONS TO INAUGURAL FESTIVITIES. So, we are getting the same thing at the inaugurations, but it is costing much much more.

Isn't it only fair for The News to keep up with everything else? 70% of our 1961 subscription price of $2.00 is $1.40, making a total of $3.40, which is close enough to $3.50 to avoid arguments. Proportionately, therefore, The News is no more expensive than the inauguration of a President. Fair enough?

Others say. . . .

Don't Forget The Old Left

We're so preoccupied with the threats of the New Left these days, some people have forgotten there's an Old Left—the USSR.

Just because we've coexisted with the Soviet for years and we're seeking treaties and peace negotiations with them now doesn't mean they've become our kind.

If you think the Soviet communist system is getting pretty much like ours, consider some comparable rights:

We have free speech, free press, freedom of worship. Not so in Russia.

We have the right of assembly. Not the Russians.

We have trial by jury and are innocent until proved guilty. In Russia, it's trial by judge, and presumption of innocence does not exist.

We can own private property. The Soviets have no real property rights.

We can bargain for goods and services in our free markets. Not so in Russia.

We can go into business and compete for a profit. It's denied to Soviets.

We have free elections. In Russia only one name per office is listed.

In America you can not only worry about the New Left, you can even be one of the New Left if you want.

The Old Left doesn't even allow a New Left.

—"Nation's Business," February 1969.

Did you know

—that Mrs. Lela Northrup of Saint Joe and Mrs. Sadie Coyle of Auburn were Sunday guests of Mrs. Marie Meese.

—that Indiana State University's two 15-story residence halls, Statesman Towers, will be dedicated April 17 during a program saluting the four Hoosier Vice Presidents of the United States for whom the halls in the complex are named, Schuyler Colfax, Charles W. Fairbanks, Thomas A. Hendricks, and Thomas R. Marshall. The $8.7 million residence project which houses 1,152 students was opened last September.

—that the fourteenth annual Talbot Street Art Fair in Indianapolis is planned his year for June 7 and 8. This weekend affair, which lasts from 10 a.m. to sunset both days, is expected to draw some 15,000 people to see and perhaps purchase the works of about 150 artists.

—that the popular religious program "Master Control" will celebrate its 10th anniversary this Sunday, April 13. One of the features of the special anniversary broadcast, at 8:05 a.m. on WOWO, will be an appearance by WOWO Farm Service Director Jay Gould. Gould has made 14 previous appearances on "Master Control," reading his original poems and combining the wit and wisdom that have made him one of the most well-known agricultural broadcasters in the country.

—that Ed Storer has returned home after winter in the South.
—that Mrs. Marie Meese was a guest of Mrs. Gladys Hull Thursday.

—that official entry forms and rules and regulations for the 1969 Indiana State Fair Queen Contest were mailed to DeKalb County officials last week. Last year, 74 girls from 74 Hoosier counties met in the fair queen contest in Indianapolis, with Miss Judith Kay Smith of Marion County being selected queen. All girls competing in the state fair contest must be a winner of county fair queen contests.

—that Mrs. Donald Mefford of Auburn is among nearly 100 Indiana University alumnae from across the state named to serve as state hostesses for IU's first Women's Day, planned for April 20 in the Indiana Memorial Union Building on the Bloomington campus. The state hostesses will accept advance registrations in their respective areas from alumnae and their guests attending the conference, which is designed to re-introduce the IU alumnae to University life today.

—that Mr. and Mrs. Delbert Washler celebrated their silver wedding anniversary on Wednesday, April 9. An open house will be held at their home on Sunday, April 13, from 3 to 5 p.m. All friends and relatives of the couple are invited to help them celebrate.

—that the Pokagon District Scout-O-Rama will be held Saturday at McKinney School in Auburn from 1 to 8 p.m.

—that Marilyn Conley returned home from Parkview Hospital in Fort Wayne Saturday following a lengthy confinement due to injuries suffered several weeks ago in an auto accident.

KRUSE
REAL ESTATE
FARM and RESIDENCE
LISTINGS NEEDED
Bob Walter,
Salesman
PHONE 925-0004
WATERLOO, INDIANA

Twirling Contest April 19 At DeKalb Central

Pictured above is Miss Nancy Wall, 14, of Mishawaka, 1967 winner of the Northeastern Indiana Traveling Trophy in baton twirling competition. She has won over 350 trophies and medals for solo, strutting and two-baton, including 14 national medals and a first place national trophy.

Miss Weil is anxious to meet other competitors in the annual DeKalb Music Boosters Northeastern Indiana Twirling Contest which will be held Saturday, April 19, from 9:00 a.m. to 4:30 p.m. at DeKalb Central High School.

Many students from Indiana, Ohio, Michigan and Illinois will be competing in the contest which serves as a fine activity for young twirlers and is one of three money-raising projects of the Music Boosters organization. The other two projects are magazine subscription sales and an annual fish fry.

Merchants and businesses from the central district support the annual $5,000 budget through donations to the music boosters. The budget supports both vocal and instrumental students of the central district. Such items as uniforms, robes, musical instruments, transportation to and from contests, junior and senior awards, and scholarships are part of the program.

Anyone interested in entering the contest may contact Mrs. Sherry Bullock, R1 Waterloo.

Those wishing to contribute to the organization should send their donations to Mrs. Robert Charleswood, R2 Waterloo.

Bids Received

(From the Office of the Superintendent of Schools)

Approximately 40 people were present in the Butler Elementary Kindergarten room for the 7:00 p.m. April 8, 1969, bid opening for the proposed DeKalb County Eastern Junior-Senior High School. School Board President Delbert Washler called the meeting to order, welcomed all present, and relinquished the floor to Mr. Oliver Ogden of Maurer, VanRyn, Ogden and Natali, Incorporated, architects for the proposed school building project.

All present in the room listened intently as Mr. Ogden read aloud the pertinent details from the bids of some 35 different bidders. There were bids from 4 general contractors, 7 different firms bid on the mechanical, electrical, plumbing and heating in one combination or another. In the area of what is generally called fixed equipment, there were 20 or more different bidders.

Although bids will not be tabulated sufficiently enough for detailed reporting for at least a week and a half, it was almost immediately apparent following the bid openings that taxpayers in the school community may have been quite fortunate in receiving the good bids that were received. Some hurried tabulation indicated that a combination of low bids from the prime contractors (general, mechanical, electrical, plumbing and heating) total costs in these areas might not be up more than $150,000 o $175,000. The taxpayers were in fact fortunate in that any combination of the aforementioned bids could have increased $300,000 or more without any stretch of the imagination. As a matter of fact, one general contractor's bid was up almost $200,000 over his January 16, 1968, bid.

The bids were many; they were good bids in that they were closely grouped; and all bids were from fine, well established companies. Maurer, Inc. will make a report to the School Board at the Board's April 21, 1969, regular meeting.

HELP WANTED
Junior Accountant
Business College Degree
Position consists of manufacturing standards costs, inventory control and other general office duties.
GOOD STARTING SALARY and FRINGES
— NEARBY PLANT —
Reply to Box 161, Saint Joe, Indiana 46785
"AN EQUAL OPPORTUNITY EMPLOYER"

APRIL

L 933

Legislation On Civil Rights?

In my opinion, about all that legislation on behalf of civil rights can hope to do is to make matters worse. When we try to legislate mornality, we are on a wrong way course. The correct solution to our "civil rights" problems is written in a Book inspired by the Almighty, and any attempt to improve upon that law will serve only to prove "It's not in man to direct his own steps." We must look above and beyond for wisdom to know, and courage and strength to do right. Then and only then can we hope for a better day and a better country.

More people must become concerned for the cause that's right. Apathy and neglect of duty will only hasten our national demise. The death of the dollar and our nation may be closer than you think. Why not take time to live a little in concern for others before self. This may open an entirely new frontier of service which pays the greatest and most lasting dividends.

"A house divided agninst itself shall not stand." Only you and I can unite for the cause that's right, trusting superior wisdom for vision, without which we perish.

A sincere Freshman Legislator
Floyd B. Coleman, M.D.

PTO Changed

The Riverdale P.T.O. will hold its monthly meeting Tuesday, April 22, instead of on the regular third Tuesday of the month, at 7:30 p.m. The meeting will be held in the Riverdale Cafetorium.

Miss Judy Washler will serve as program chairman, directing the presentation of the annual "Spring Program."

Assessment Info Up To Owner

Clayton Hartman, DeKalb County assesor, advises residents that assessing forms must be completed and returned to their respective trustees by May 15. Late filing will bring an automatic penalty.

Residents must list all motor vehicles, trailers, campers, boat trailers, camper bodies, boats and motors owned as of March 1, 1969, regardless of whether or not such possessions are licensed for use. On the return, the colmn "K"—true cash value —should be left blank. The assessor will fill in the amount from the official Red Book of cash values.

Dog tags must also be purchased. Any dog six months and older, is required to have a license. Males and spayed females are licensed for $1.00; unspayed female, $3.00; each additional dog owned, harbored or kept, $5.00; minor kennel up to 15 dogs, $15.00; major kennel, 15 or more dogs, $25.00.

Tags may be purchased from the assessor or trustee or by mail. A self-addressed stamped envelope should be enclosed along with a description of the dog and a check for the proper amount.

Those who are not contacted by their assessor or trustee by May 1 should make the contact themselves. It is the duty of the taxpayer to report his personal property for assessment.

Local assessors and their deputies include:

Concord Township—Richard Crow, trustee; Kathryn Crow, deputy.

Newville Township—Eleanore Benninghoff, trustee; Wayne Benninghoff, deputy.

Spencer Township—Gale Bowser, trustee; Janice Bowser, deputy.

Stafford Township—Kester Cather, trustee; Kathleen Cather, deputy.

Troy Township—Glenn Jennings, trustee; Omah Jennings, deputy.

Wilmington Township— Francis Nelson, trustee; Irene Nelson and Leslie Nelson, deputies.

CC Fish Fry

The annual Fish Fry of the Spencerville Community Club will be held Saturday, April 19, starting at 5 p.m. The fry will be held at the Community Building in Spencerville.

Carryouts will be available between 4 and 5 p.m. only, for those who may wish to obtain take-home servings.

Prices will be $1.50 for adults and 75 cents for children under 12 years of age.

Bingo and other games will be conducted for entertainment.

LISTINGS NEEDED

—throughout the Tri-State area—farms, suburban and city properties. Give us your listing now for our Spring and Summer Catalog in which each property has a photo of the improvements and description of the land and improvements. We sold more real estate in 1967 than in any previous year of the more than 40 years we have been in the real estate and auction business. Free appraisal on your property without any obligation. Licensed in Ohio, Indiana and Michigan.

DAY'S REAL ESTATE & AUCTION

8041 LIMA ROAD, FORT WAYNE — 483-4291
EDGERTON, OHIO — 298-2382
CAMDEN, MICHIGAN — 368-2186

HEP'S DAIRY STORE
SAINT JOE INDIANA
Open Monday thru Saturday 8 to 8
Sunday 11:30 AM to 7 PM
FRIDAY-SATURDAY SPECIALS
Parrot Sausage lb. 79¢
Slicing Bologna / Pickle Pimento lb. 69¢

PUBLIC AUCTION

Located at very east edge of Spencerville, Indiana, covered bridge, go south on road 57 about 1 mile, then west on Davis about 1 mile, then south ½ mile on Cuba Road, or northeast of Grabill on Cuba Road about 3 miles.

Saturday, April 12

SALE TIME 2:00 P.M.

FARM EQUIPMENT

Massey Ferguson Model 50 tractor, good as new with only 814 actual hours (has belt pulley); Ferguson 2-row cultivator; Ferguson 2-14 plow; John Deere 12A combine in good condition with motor; Case 7 ft. pull type disc; New Idea hay rake; IHC 6 ft. mower (stub tongue); IHC 13-hole drill on steel; IHC 3-point hitch corn planter, 2-row; bar roller; 2 section spike drag; 3 section spring drag; New Idea 4-wheel manure spreader; 16-ft. portable aluminum elevator; 2-wheel trailer; buzz saw; wood wheel wagon; hay rope; McCulloch 20-inch chain saw, 2 years old; Rototiller; PTO grass seeder; fence stretchers; forks; crates; shovels and misc. useful small hand tools.

50 BALES STRAW—3 TON LOOSE HAY

TRUCK—International KB2 pickup, ½ ton with high grain bed.

HOUSE HOLD GOODS

Amana combination freezer and refrigerator, good; G-E 36-inch electric stove, good as new; good sofa and chair; Duncan Phyfe dining room table; antique table (pull out) and 4 chairs; rocking chair and ½ size bed complete; crocks and a few other items.

J. B. HORN
OWNER

TERMS: Cash. Not responsible for accidents.

AUCTIONEERS—Kruse Real Estate & Auctioneers, Inc., (Russell, Dean, & Dennis Kruse), 300 block S. Union Street, Auburn, Indiana. Phone 925-4004. Contact our office for professional appraisal—quick cash on a specified day.

FLESHER ELECTRICAL CONTRACTING
RESIDENTIAL and COMMERCIAL
WIRING and REPAIR
337-2271 or

HELP WANTED
LABORERS and PRODUCTION WORKERS

GOOD WAGES AND THE FOLLOWING LIBERAL FRINGE BENEFITS—

LIFE INSURANCE
SICK & ACCIDENT INSURANCE
BLUE CROSS-BLUE SHIELD INSURANCE
VACATION BONUS
8 PAID HOLIDAYS
JURY DUTY PAY
BEREAVEMENT PAY

—PLUS OTHER FRINGE BENEFITS—

APPLY IN PERSON

Bohn Aluminum & Brass Co.

US6 WEST BUTLER, INDIANA
"An Equal Opportunity Employer"

POWERVAC
FURNACE CLEANING & SERVICE

Cleans furnace, air ducts, registers, chimney from ash pit to chimney top in less than an hour. No dirt or mess in house or basement. Giant power vacuum draws all dirt to truck hopper.

ARNETT'S HEATING
Phone 337-2880

RAYLE'S BODY AND PAINT SHOP
Damage Repair Sprayed-on Vinyl Tops
Auto Glass Installed
FREE ESTIMATES PH. 337-3385
SAINT JOE, INDIANA

- FOR SALE -
2 good 3-bedroom homes in Saint Joe!
Strombeck Real Estate
337-3325 Free appraisals

I am RECOMMENDED ELECTRIC HEATING-COOLING DEALER
JACK'S ELECTRIC SERVICE
Wiring Heating Repair
—Financing Available—
SAINT JOE Ph. 337-2841

CHRYSLER - PLYMOUTH and The Best In Used Cars
EXPERT BODY WORK
24-HOUR WRECKER SERVICE "WE HURRY"
R. L. HOLBEN AUTO CO.
Auburn, Indiana Phone 925-3218

APRIL

L 933

Want Ads

LET US ESTIMATE YOUR spouting needs. Brown Furniture & Hardware, Saint Joe, Indiana.

ROGER'S LAWN MOWING Service. Call 337-2663. 15tfr

FEDERSPIEL DRAPERIES—custom made drapes, bedspreads. Fabrics, rods and supplies. El, Spencerville, Indiana. Phone 238-4518. 2tf

FOR RENT—MODERN FARM home, eletric heat, newly redecorated, 3 bedrooms. 3 miles east of Coburn Corners on Co. Rd. 64. References required. Call Hicksville, Ohio, 542-7141 after 6 p. m. 15t2

MUTZFELD'S KNOCK DOWN drag out sale! More price cuts have been taken than ever before, every piece of over stock furniture must be sold this week. Open Thursday thru Saturday 9 to 9, open Sunday 1 to 6 p.m. Mutzfeld's of Butler, Phone 868-5181. 15t1

SEE KEITH DAVIS FOR 1969 Fords, Falcons, Thunderbirds—A-1 used cars—Ford trucks. Antwerp Sales, Inc., phone 419-258-7473, Antwerp, Ohio. Open evenings 'til 9:00 Monday through Friday.

FOR SALE—36'x140' QUONSET steel building with aluminum roof, disassembled; new Magic Chef gas range; 200 ft. steel shelving; wood silo 10'x28'; 7 year old black team, broke; large fireproof steel safe; horse drawn machinery; thrashing machine; antiques; furniture. John L. Lengacher, R2 Grabill, Indiana, Antwerp Road. 15t2

SEE US FOR SPOUTING. ROY I. Bowser Store, Saint Joe, Ind

LAWN SPRAY SERVICE—liquid fertilizer and positive weed control. Guaranteed results. For green grass call K.C. Spray Service, Saint Joe, Indiana, 337-3325. 15tf

ARE YOU IN NEED OF NEW shoes? May we suggest a pair of Knapp shoes? There's a sale on certain shoes during March. For more information, call H. R. Timmerman in Spencerville, 238-4389. We will be waiting for your call.

WHAT'S ON SALE?—OVER 1000 pieces of quality furniture —and would take this entire newspaper to tell you about each item on sale. Fabulous savings. Open Thursday thru Saturday 9 to 9, open Sunday 1-6 p.m. 4 big days. Mutzfeld's of Butler, phone 868-5181.

BULK GARDEN AND LAWN seeds at Brown Furniture & Hardware in Saint Joe.

IMMEDIATE OPENINGS ALL types foundry work. No skills required. Job security. Top wages. Cash bonus. Retirement plan. Paid Vacations. Paid holidays. Paid employee and dependent ins. Sturgis Foundry Corporation, 1000 W. West Street, Sturgis, Michigan, phone 651-8544.

WATER SOFTENER SALT—$2.00 per 100 lb. delivered. J&N Enterprises, Inc., Call 337-2641 or 337-2818. 11t4

WANTED—14" CASE HAMmermill. John L. Lengacher, R2 Grabill, Indiana, Antwerp Road.

NOW CLEANING SEEDS — oats and soybeans at Co-op Grain Terminal, 3 miles east of Waterloo. Phone 925-1009 or Waterloo 4161. 14t7

BEFORE YOU BUY—SEE US for your carpeting needs. Brown Furniture & Hardware, Saint Joe, Indiana

GRAIN FARMERS — NEW and Used Grain Dryers - Bins - Augers - Everything for grain. Early discount. See Hochstetlers Grain Equipment, Nappanee, Indiana 46550.

ELECTROLUX SALES & Service. 303 W. Maumee, Angola. Ind. 665-3561. . . 28tf

NOTICE! DUE TO THE NAture of this knock down drag out sale in that thousands of dollars worth of furniture that will be offered at "less than our cost" there will be a small charge for delivery, bring your trucks—trailers—or wagons, and take your purchase with you. Save delivery charge. Open Thursday thru Saturday 9 to 9, open Sunday 1 to 6 p.m. Mutzfeld's of Butler, phone 868-5181.

ELECTRIC RUG SHAMPOOER for rent. $1 per 24 hours with purchase of shampoo. Brown Furniture & Hardware in little ol' Saint Joe.

REPOSSESSED PIANOS - ORgans. Want responsible party to assume low balance with small monthly payments. Write M. M. C. Legal Department, Box 532, Lansing, Michigan.

YES! WE SAY WE ARE knocking the prices down and you drag the furniture out at unbelievable prices, many items below cost, that's what we call a knock down, drag out sale. 4 big days. Open Thursday thru Saturday 9 to 9, Sunday 1 to 6 p.m. Mutzfeld's of Butler. Phone 868-5181.

HAMPSHIRE BOARS—LITtermate pigs cut 9.17, 9.04 sq. in. loin eyes at '69 Mich. Barrow Show. Good selection also bred like these. Discounts on groups of 3 or more. Richard Wooden, Cassopolis, Mich. Ph. 616-445-2198.

OWN A PROFITABLE BUSIness. Part or full time work for added income. We secure locations. Earning potential $780.00 a month, or more depending on size of route. Relinble man or woman wanted as distributor in this area to restock company secured locations such as restaurants, bowling alleys, and etc. with national brand prepared pizzas sold through our electric ovens which will bake in four minutes. No experience necessary. We furnish all advertising, merchandising, and support material. Will not interfere with present occupation, as locations can be serviced evenings or weekends. Cash investment of $2200 to $4000 is required. Also a good car and 4 to 8 spare hours a week. If you can meet these requirements and cash investments, and are sincerely interested in a fast repeat business of your own then write giving name, address, and telephone number, for local personal interview with a company representative. Crown Pizza Corp., 7578 Olive Boulevard, University City, Mo. 63130.

Have you seen the beautiful carpet samples at Brown Furniture & Hardware?

Worry Clinic Tuesday

Plans are being completed for the second annual Worry Clinic co-sponsored by Church Women United and the DeKalb County Association For Mental Health.

Mrs. Myrtle Overmeyer, Special Guidance Counselor at DeKalb Central United Schools, will be the leader for the "Chaos vs. Serenity" division, high school and college age.

For the division "Growing Away Fast," first through the eighth grade, Sheriff James Sims will serve as leader.

The Worry Clinic will be held Tuesday, April 15, from 8:00 to 9:30 p.m. at the Auburn Presbyterian Church. The program is planned for men and women of the area and is planned so that participants may attend more than one session if they so desire.

A registration fee of 75 cents will be charged to help defray the expense of supplies.

The Worry Clinic is being planned as an open discussion group whereby parents may quite frankly and openly discuss the problems with which they are concerned in their day to day living. The leaders have been secured to give expert advice in diversified areas and it is hoped that area residents will take advantage of this opportunity to participate.

Registration can be made by calling Mrs. Larry Yarian at 925-5089.

SPRING VALUE DAYS

Don't miss this once-a-year opportunity for big values at your Motorola dealer

like this buy on Color TV

Quasar Color TV

with the "works in a drawer"

The works are 10 tubeless plug-in mini-circuits for solid-state reliability and fast, at-home service.

• This is the-years-ahead Color TV you've been hearing about. It's all solid state except for rectifier and picture tube. • Automatic fine tuning with AFC electronic picture lock provides the best possible picture, keeps it that way even when you change channels • Lighted channel indicators on VHF and UHF • Biggest screen Color TV you can buy. 23" picture (measured diagonally).

Buy during this offer... easy monthly payments!

Spring Value Price ONLY **$599.00**

NO DOWN PAYMENT

SPECIAL VALUE "FAST-BACK" CHASSIS COLOR TV

• Chassis slides out rear of set like a drawer for fast, easy service • Automatic degausser • Automatic gain control • Lighted channel indicators on VHF and UHF • 4 X 6" Golden Voice Speaker • Contemporary style cabinet

SPRING VALUE PRICE **479.00**

PORTABLE RADIO SPECIAL

• AM portable-like models carrying case, battery, and earphone • In choice of three color combinations

6.88

MODULAR PORTABLE STEREO

• 8 watts total instantaneous peak power output (4 watts EIA music power output rating) • Two 6x9" speakers • Detachable speaker wires • Diamond/sapphire styli

SPRING VALUE PRICE **99.00**

SEE OUR BIG SPRING VALUES ON ALL MOTOROLA PRODUCTS

WITT TV & APPLIANCE GRABILL, INDIANA

APRIL

L 933
0358

The Saint Joe News

VOLUME LXXXIV — Saint Joe (DeKalb Co.), Indiana — Thursday, April 17, 1969 — NUMBER 16

Indiana State Library

Our country and its government have made mistakes — human mistakes. They have been of the head, not of the heart. And it is still true that the great concept of the dignity of all men, alike created in the image of the Almighty, has been the compass by which we have tried and are trying to steer our course.
—Dwight D. Eisenhower

Dear Loretta ?

by Loretta Loy

Well, here it is next week again already.

Kenny Groves went to Indianapolis Sunday for his tests, and passed with flying colors. Kenny has enlisted in the Army and will leave for basic training May 23, two days after his 17th birthday. Good luck, Kenny. Don't forget to write.

Joel Tuscan's wife, Diane, flew to Hawaii last week to join him in his R&R from April 7 to 13. He is stationed at Phuoc Vinh, about 40 miles northwest of Saigon.

Joel's address is:
SP4 Joel T. Tuscan US55946364
HHB, 1st Bn., 30th Arty
1st Air Cav. Div.
APO San Francisco 96490

That's all for now. See you next week. Take very special care.

Loretta

Style Show

The young ladies who are members of Eastside High School's Home Ec Department will display their skills in a fashion show this week. The show will be held Friday of this week starting at 7:30 p.m. in the Butler Elementary gym.

No admission will be charged and the public is invited to attend.

PTO Changed

The Riverdale P.T.O. will hold its monthly meeting Tuesday, April 22, instead of on the regular third Tuesday of the month, at 7:30 p.m. The meeting will be held in the Riverdale Cafetorium.

Miss Judy Washler will serve as program chairman, directing the presentation of the annual "Spring Program."

EHS Is 'Accredited-Warned'

Notification has been received from the North Central Association of Colleges and Secondary Schools that Eastside High School has been placed on the list of secondary schools approved for the 1968-69 school year. This action was taken at the annual business meeting of the association in Chicago on March 26, 1969, according to an announcement by Robert E. Williams, principal of Eastside.

The school was placed in the "accredited-warned" category. This action indicates that the Secondary Commission of the North Central Association considered a violation of NCA criteria to be of such magnitude as to detract from the overall quality of the school. The violation prompting the warning is the general inadequacy of the present high school facilities.

State NCA Chairman K. Forbis Jordan notified the school that it faces the possibility of being dropped from membership if progress is not made before the 1969-70 report becomes due.

Mr. Williams pointed out that only one-half of the schools in the state of Indiana qualify for membership in the association. Membership is on a voluntary basis.

From the editor's desk. . . .

A Tribute To Rola Cooper

There is a patient in DeKalb Memorial Hospital right now who deserves a personal thank you from as many people as possible who will take the time to drop her a card or letter. She is seriously ill, suffering from a condition which came suddenly and unexpectedly. To put it bluntly, she has cancer, she faces death—and she knows it.

It is a tribute to the character of this remarkable woman that her doctors have not tried to shield her from the truth. Anyone who has known her has recognized the patience with which she faces life and the people in it. Her devotion to the efforts of United Fund, the "heartbeat" of DeKalb Memorial Hospital heard through her newspaper column, bringing that institution closer to the people of the county who made it a reality in recent years, have made it possible for many people to be exposed to this shining example of patience and persistence.

This remarkable woman is Rola Cooper.

She has had her own personal burdens to bear. A couple of years ago or so, Bill Cooper was near death himself, but he recovered. Since then he has been a helper for Rola, though falteringly at times due to the effects of his illness. But the desire to help others has brought a mutual understanding between these two people that is a wonder to behold. From what I know of the Coopers, I perceive devotion, forgiveness, compassion, dedication, patience, understanding—total love for one another and for others — and a sharing of life's burdens and life's blessings.

Rola has been United Fund's backbone in DeKalb County. The participating agencies and those who benefit from their activities have been stronger because of her efforts in gaining public support of and participation in those organizations and programs devoted to public health and welfare, for young and old. Year after year, the citizens of DeKalb County have depended upon Rola, whether they realized it or not. And she never let them down.

It would take columns to relate the extent to which Rola has affected the lives of our citizens. Red Cross, YMCA, Mental Health chapter, Heart Association, to name a few that come immediately to mind, all have been helped by the efforts of this devoted lady. She has never been too busy to attend meetings throughout the county, to provide requested information, to attempt to answer questions which have related to these programs and their administration in this county.

How frustrating—that for one who has given so much time to provide help for others, there is only one thing anyone can do, and that is to say "thank you." Even in this most trying hour of need for her, she is still giving—giving an example of acceptance of life as it is, showing a faith which ought to inspire all of us to greater courage and strength.

How inadequate words become in trying to express one's feelings, under circumstances as are now prevailing. Perhaps it will suffice to say that, take it from me, our community, our life, is better because of Rola Cooper. I urge you to let her know of your appreciation for her efforts.

Don't wait.

—And there is one other thing — — a prayer.

Naomi Cook Wins County J-G Elimination

Naomi Cook, daughter of Mr. and Mrs. Richard Cook of Spencerville and a student in the 7th grade at Riverdale Junior High, won the spelldown Wednesday evening which qualified her as DeKalb County's entrant in the Fort Wayne Journal-Gazette Spelling Contest. She will now compete in a district contest May 3 at Snider High School in Fort Wayne.

This is the second consecutive year that Naomi has won the privilege of representing the county in the J-G contest.

Six contestants competed in the couny elimination Wednesday, an elementary and junior high student from Riverdale and also from Butler, a representative from St. Joseph Catholic School in Garrett and a student from Immaculate Conception School in Auburn.

Brian Conway, son of Mr. and Mrs. Harvey Oberlin of Butler, was the runner-up in the county contest.

Naomi won the contest by correctly spelling "squirrel" after that word had been misspelled by Brian, then correctly spelling "stockade."

Brian was the only boy among the six contestants from DeKalb County.

Kathleen Flesher and Blanche Middaugh of the Riverdale faculty attended the contest, with Mrs. Flesher reporting the details of this year's competition.

CC Fish Fry

The annual Fish Fry of the Spencerville Community Club will be held Saturday, April 19, starting at 5 p.m. The fry will be held at the Community Building in Spencerville.

Carryouts will be available between 4 and 5 p.m. only, for those who may wish to obtain take-home servings.

Prices will be $1.50 for adults and 75 cents for children under 12 years of age.

Bingo and other games will be conducted for entertainment.

Committees for the fish fry include:

Fish—Raymond Foltz.
General chairmen—Glen and Jean Moore.
Pie—Charlotte Hudson.
Cole slaw—Mary Foltz.
Potato salad—Jean Moore.
Baked beans—Ines Prosser.
Dining room—Gladys Akey.
Drinks—Dorothy Markle.
Table and chairs—Raymond Foltz and Jim Rinard.
Clean fish—Jim Hudson.
Tickets—Lois Fisher.
Fry fish—Maurice Hollabaugh.
Batter—Margaret Chaney.
General chairmen of upstairs activities—Frosty and Marge Brattain.
Bazaar—Sharon Baker.
Bingo—Bud and Pat Vendrely.
Grab bag—Pat Meichi.
Fish pond—Marguerite Fish.
Raffle—Pete and Barb Timmerman.
Advertising—Alice Hollabaugh and Pete Storer.
Ring toss—Bea Hickman.
Carry out—Bill Hudson (238-4344) and Forrest Resor.

CARD OF THANKS

I wish to thank all those from whom I received cards, gifts and visits while I was in the hospital, also Dr. Boerger, Dr. Arata, Rev. Snyder, Rev. Powell and the nurses at Hicksville Community Hospital who helped make my stay more comfortable. Everything was greatly appreciated.

Elizabeth Rinard

APRIL

L 932

The Saint Joe News
Published weekly at Saint Joe, Indiana 46785.
Entered at the Post Office at Saint Joe, Indiana 46785, Second Class matter.
Subscription—$3.50 per year.
T. E. Haberkorn, Jr., Editor and Publisher.
Philip Haberkorn., Assistant and Production

From the editor's desk. . . .

Jane Tells It Like It Is

"Potpourri. . . ." is the name of a column written by Jane Kempf for the Auburn daily newspaper. Last week one of her paragraphs on contemporary life indicated the depth of her parental wisdom.

She hit the nail on the head with the following:

"GENERATION GAP was a phrase coined by some smart reporter and it seems to have captured the imaginaton of the nation. I am sick of it. People from nine to 90 respond to interest and understanding. We do our darndest to understand our children, and I for one expect them to do the same for me. When adults and kids thrown up their hands and refuse to consider the viewpoint of an individual of a different age—that's no generation gap, that's downright laziness and mighty dangerous. A little common sense and a lot of loving will solve a lot of problems for people of all ages."

—Amen.

Others say. . . .

Time Bombs Planted By LBJ For Nixon;

DICK WILL BE BLAMED

The Johnson administration left many time bombs around Washington for President Nixon.

Lyndon Johnson was gracious in turning over affairs of state to Richard Nixon. Never before, said commentators, had any President been so thorough in preparing the way for a successor. But Johnson, through inadvertance or inability, or his administrators, through error or in glee, left situations that will explode in Nixon's face.

Among them:

Medicare: On Jan. 1, Secretary of Health, Education, and Welfare Wilbur J. Cohen rejected the advice of his chief actuary and refused to increase the monthly payments by those on Medicare. Medicare premiums are far from paying for the care now. The government's costs are rising. And next December the Nixon administration will be forced to increase the premiums. And Democratic politicians will say, "Look what the Republicans are doing to you!"

Higher deductions: The surtax withholdings and higher Social Security levies are beginning to affect consumer spending. The first real effects will be felt during the Nixon administration. If there is a dip, it will be called the Nixon dip, not the Johnson administration dip, which set it up.

Inflation: The Kennedy and Johnson Administrations have speeded up inflation until a crisis threatens. Strong deflationary steps will have to be taken to prevent a collapse of the dollar. The Democratic administrations will get the credit for the economic euphoria inflation created; the Nixon administration the blame for the harsh steps necessary to slow it down.

Postal service: The deterioration of the postal service worsened greatly during the Johnson administration and is now set to get worse, for which the Nixon administration will be blamed. Nixon faces an enormous task of reformation, with a Congress eager to hang on to 40,000 patronage postmasterships and obeisance to seven vote-wielding unions demanding special favors.

Housing: A major, urgent need is more housing, middle-class as well as low-income, yet the tight-money policies of the Johnson administration have priced mortgages beyond the reach of many families. Nixon faces the choice of increasing government spending, hence higher taxes or more inflation, or facing a worsening housing shortage.

Optimistic forecasts: Many departed members of the Johnson administration have left favorable forecasts which, under conditions they themselves have left, cannot be attained. Nixon will be blamed.

Implied promises: The departed administration has left many implied promises to minority groups which cannot be met unless Nixon pushes the budget over into the deficit or inflationary gap.

Anti-trust actions: In its last few days, the Johnson administration filed a series of anti-trust and monopoly actions against big corporations. The Nixon administration faces the choice of prosecuting these somewhat doubtful actions — which the Johnson administration could have moved on long ago — or face the accusation of favoring big business.

—Elmer Roessner in The Fort Wayne News-Sentinel, Friday, January 24, 1969.

Did you know

—that Eastside's FFA team was second in the recent livestock judging contest won by DeKalb Central. Paul Culler, Rick Fuller, Walter Prosser and Craig Smith were coached by "Doc" Guinther and will compete with Central at the area contest April 26 in LaGrange.

—that the Workers Not Shirkers 4-H Club had the winning group act in the 1969 4-H Share the Fun Contest held recently. The title of their skit was "The Mother Goose Escapade."

—that the Area XI Horse and Pony Clinic will be held Saturday, April 19, at the DeKalb County fairgrounds in Auburn starting at 10:00 a.m.

—that Mr. and Mrs. William Mansfield are parents of an 8 lb. 11 oz. daughter born Tuesday at Memorial Hospital.

—that funeral services were held Monday for Glenn Houser, 68, of Rt Butler.

—that Tom Hollabaugh underwent major surgery Monday at Memorial Hospital.

—that Dorothy Keller brought her 5th grade class from Riverdale School to the News Office last Friday for a quick look into the production of a dinky weekly newspaper.

—that Harold Walters, 57, of Auburn, brother of Melvin Walters of Rt Saint Joe, died Sunday at Memorial Hospital.

—that Lora Leighty and two friends of Auburn visited Saint Joe last Friday afternoon. Mrs. Leighty and her late husband published the Saint Joe News for 40 years, until his accidental death in 1946.

—that Mrs. Claude Laub is confined at Memorial Hospital.

—that Freida Guilford of the Riverdale School faculty was among more than 200 members of the Indiana Classroom Teachers Association who atended a statewide executive meeting of the organization in Indianapolis Saturday.

—that Mr. and Mrs. Lee Everetts of Butler are parents of a 7 lb. 10 oz. son born Monday at Memorial Hospital.

—that Mr. and Mrs. Ira Hook and Mr. and Mrs. Farrell Evans of Bryan left Friday, April 4, to visit their son and brother, Wayne Hook, and family in Chattanooga, Tennessee. Mr. and Mrs. Evans also spent several days in Florida. Then all returned home April 19.

—that Mark Haberkorn underwent a tonsillectomy Tuesday at Memorial Hospital.

—that James Hoffer, 53, of Butler died last week at Memorial Hospital after an illness of two years.

—that Sheriff James Sims has been named by Gov. Whitcomb to the Regional Planning Commission for the improvement of law enforcement in Indiana in accordance with the Federal Omnibus Crime Control and Safe Streets Act.

—that Don Noragon is a patient at Memorial Hospital.

—that a five-week marital communications workshop for couples will be offered by the department of sociology, IU Fort Wayne, beginning Saturday, April 26, to meet each Saturday until May 24 from 7:00 to 10:00 p.m. A limit of six couples will be admitted to the first workshop series, seeking to improve communications and self-understanding within the marital setting. Application can be made at 482-8121, extension 274.

—that Roger Baker underwent a tonsillectomy at Parkview Hospital in Fort Wayne this week.

—that Mrs. Doris Shafer of Monticello, a former Saint Joe resident, died Wednesday of last week after heart surgery. She was 49 years old.

—that Lester DeLong of Rt Auburn died last week at Memorial Hospital after an illness of several months.

—that all regular, special and temporary students must have formally applied to Indiana University at Fort Wayne by May 15, 1969, if they wish to attend the summer session at Fort Wayne starting June 16.

KRUSE REAL ESTATE
FARM and RESIDENCE LISTINGS NEEDED
Bob Walter, Salesman
PHONE 925-0004
WATERLOO, INDIANA

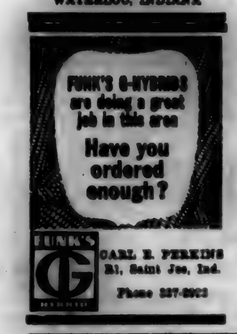

Girl Scout Awards

—Shari Hook, Troop Scribe.

Our long-awaited Family Night Supper was held March 23 in the Community Hall in Spencerville. The grace was sung by the chorus made up of ten girls. A potluck supper was served next with a program by the girls following.

A Court of Awards was next on the agenda with the following badges presented to the girls:

My Trefoil—Sue Hicov, Micki Kock, Marilyn Lengacher, Debbie Keener, Chris Miller, Laura Hook, Becky Graves, Shari Hook, Robin Meek, Cindy Hudson, Janet Jones, Cindy Melchi, Carolyn DePriest, Barb Drake, Pat Markle, Charlene Melchi, Jackie Wells, Terri Akey, Terri Hickman, Beth Hollabaugh, Gale Cannon, Sherri Hickman and Susan Dwyer.

Rambler—Susan Dwyer and Micki Kock.

Water Fun—Sue Hicov, Marilyn Lengacher, Debbie Keener, Janet Jones and Terri Akey.

Storyteller—Beth Hollabaugh.

Troop Camper—Sue Hicov, Debbie Keener, Marilyn Lengacher, Grace Hausbach and Terri Akey.

Collector—Cindy Hudson, Janet Jones, Cindy Melchi, Carolyn DePriest, Terri Akey, Beth Hollabaugh, Shari Hook, Laura Hook and Becky Graves.

Backyard Fun—Sue Hicov and Debbie Keener.

Toymaker—Terri Hickman, Terri Aakey, Charlene Melchi, Barb Drake, Shari Hook and Becky Graves.

Writer—Shari Hook and Cindy Melchi.

Skater—Laura Hook, Carolyn DePriest, Cindy Melchi, Marilyn Lengacher, Susie Anders, Robin Meek, Shari Hook and Barb Drake.

My Camera—Micki Koch and Susie Andrews.

Health Aid—Jackie Wells and Carolyn DePriest.

Pets—Micki Koch and Charlene Melchi.

Cook—Beth Hollabaugh, Pat Markle, Barb Drake, Janet Jones, Micki Koch, Marilyn Lengacher, Debbie Keener and Laura Hook.

Prints—Shari Hook and Micki Koch.

Sewing—Patti Markle and Barb Drake.

Community Safety—Micki Koch and Janet Jones.

Books—Micki Koch.

Dabbler—Micki Koch.

Gypsy—Marilyn Lengacher.

Personal Health—Barb Drake.

Needlecraft—Janet Jones and Micki Koch.

Indian Lore—Janet Jones, Micki Koch, Chris Miller, Ricki Meek.

Housekeeper—Debbie Keener, Chris Miller, Ricki Meek and Janet Jones.

Home Health and Safety—Janet Jones and Ricki Meek.

Outdoor Cook—Marilyn Lengacher.

Musician—Micki Koch.

My Home—Chris Miller.

Pen Pal—Ricki Meek and Shari Hook.

Observer—Shari Hook.

Sign of the Arrow—Janet Jones, Micki Koch, Marilyn Lengacher and Debbie Keener.

Sign of the Star—Shari Hook.

There were 82 present at our supper.

On March 31 we had our regular meeting. Some of our troop went on a hike to the St. Joe River and the Spencerville covered bridge. The sixth graders laid a trail with trail signs in the woods along the river and the fourth and fifth grades tried to follow it and find the other girls. It was then back to the church for refreshments and the planning of an all-day hike on Monday, April 7.

Did you know—

—that 91 person-interviews have been held at Oaklawn Psychiatric Center in Elkhart involving DeKalb County residents. $827,000 in financial assistance was given by the county; $8273 remains in the fund for the balance of the year.

—that Congressman E. Ross Adair has announced that Delta Air Lines will add a new Super DC-9 jet schedule at Fort Wayne effective April 27. The new flight will operate through Fort Wayne in the early afternoon to provide direct single-plane service to Indianapolis, Louisville, Tampa, and Miami. It will also provide a midday departure nonstop from Detroit to Fort Wayne.

LEGAL NOTICE OF PUBLIC HEARING

Notice is hereby given that the Local Alcoholic Beverage Board of DeKalb County, Indiana, will at 1 p.m. on the 22 day of April, 1969, at the Clerk's Office, Court House in the City of Auburn, Indiana, in said County, begin investigation of the application of the following named persons, requesting the issue to the applicant, at the location hereinafter set out, of the Alcoholic Beverage Permit of the class hereinafter designated and will, at said time and place, receive information concerning the fitness of said applicant, and the propriety of issuing the permit applied for to such applicant at the premises named:

Oasis Tavern, Inc., by Nicky L. Brown, Pres., & Carol Ann Brown, Sec., 114 N. Western, Butler, Indiana (Restaurant) Beer, Liquor & Wine Retailer, Hwy. No. 1, St. Joe, Indiana.

SAID INVESTIGATION IS OPEN TO THE PUBLIC, AND PUBLIC PARTICIPATION IS REQUESTED.

INDIANA ALCOHOLIC BEVERAGE COMMISSION
By W. F. Conden
Executive Secretary
John R. Smock
Chairman 16t1

APRIL

L 932

Junior League Schedule, Rosters

June 3—Akey vs Strombeck.
June 4—Rinard vs Drake.
June 5—Akey vs Rinard.
June 10—Strombeck vs Drake.
June 11—Drake vs Akey.
June 12—Rinard vs Strombeck.
June 17—Strombeck vs Akey.
June 18—Drake vs Rinard.
June 19—Rinard vs Akey.
June 24—Drave vs Strombeck.
June 25—Akey vs Drake.
June 26—Strombeck vs Rinard.
July 1—Akey vs Strombeck.
July 2—Rinard vs Drake.
July 3—Strombeck vs Akey.
July 8—Drake vs Rinard.
July 9—Akey vs Rinard.
July 10—Strombeck vs Drake.
July 15—Drake vs Akey.
July 16—Rinard vs Strombeck.
July 17—Strombeck vs Akey.
July 22—Drake vs Rinard.
July 23 & 24—All-Star practice.
July 29, 30 & 31—playoff.
Time of games—5:00 to 6:45 p.m.

Team rosters are as follows:
RINARD—Mike Mansfield, Herbert Hoover, Richard Rinard, Ricky Conley, John Rinard, James Fetters, Mark Mansfield, Rich Beaty, Robert Edgar, Stephen Wade, Steven Bohl, Larry Basham, Edward Basham, Tim Heyman, Randy Cook, Earl McPherson.

AKEY—Leo Carper, Tom Hollabaugh, Danny Wells, Tom Dwyer, Stephen Bevington, Loren Fisher, Tony Seckler, Chris Knisley, Larry McDown, David Seckler, Michael Carper, Jeffrey Hudson, Dean Cook, Keith Prosser, Dean Akey, Fred Rayle, Jerry Mays, Tim Bullock.

DRAKE—Kevin Griggs, Paul Roberts, Denny Drake, James Rediger, Tim Kochert, Leslie Snyder, John Edgar, Jack McHenry, David Koch, Kenneth Mack, Kenneth Smith, Roger Smith, Merrett Bartlett, Kevin McDowell, Lowell Webb, Ronald Schmucker, Gregory Douglas, Carson Moore.

STROMBECK—James Cannady, Lane Hart, Brent Resor, Mark Diemer, Ted Hansen, Darrel Wolfe, Elden Owsley, Ronald Hoover, Kenneth Kinsey, Billy Cannon, Kevin Fry, Daniel Dwyer, Chris Emenhiser, Davey Doll, Randy Walters, Philip Staley, Timothy Owsley, Ned Powell, Terry Keesler, Jay DePriest.

LADIES LITERARY CLUB
—Loretta Musser, reporter

On March 26, the Ladies Literary Club met at the home of Mrs. Walter Reinhart. The meeting was called to order at 7:30 p.m. by the president, Mrs. Wilbur Yeiser, and the collect and pledge to the flag were led by Mrs. Robert Musser.

The lesson, "Presidents - A Pictorial History," was given by Mrs. Yeiser. Interesting facts and word pictures describing many of our past presidents were given.

The entertainment consisted of vocabulary quizzes, and was conducted by Mrs. Forrest Bevington.

After the business meeting, Mrs. Roy Baker, critic, gave several interesting origins from the dictionary of words and word phrases. The meeting was adjourned and the hostess served refreshments.

The club met with an honorary member, Mrs. Everett Mavis, Sr., of Auburn, on April 9 at 7:30 p.m. Mrs. Yeiser called the meeting to order, and the opening ceremonies were repeated in unison.

During the lesson each member participated by displaying a "show and tell" item, telling interesting facts about the item.

Mrs. Roy Baker conducted an interesting game, "Penny Wise," during the entertainment period. Members were each presented a new penny, and identified objects appearing on a penny.

During the business meeting, the yearly reports were given by the secretary and treasurer.

Mrs. Weldon Shafer reminded members of a public meeting to be held May 8 at the Presbyterian Church in Auburn regarding the emergency number for telephones which is now trying to be put into effect.

FLESHER ELECTRICAL CONTRACTING
RESIDENTIAL and COMMERCIAL WIRING and REPAIR
337-2271 or 337-2270

SURE-- you can still buy BULK GARDEN SEED at BROWN
FURNITURE & HDW.
Saint Joe, Indiana
Bulk Grass Seed
Roller & seeder for rent

LISTINGS NEEDED
—throughout the Tri-State area—farms, suburban and city properties. Give us your listing now for our Spring and Summer Catalog in which each property has a photo of the improvements and description of the land and improvements. We sold more real estate in 1967 than in any previous year of the more than 40 years we have been in the real estate and auction business. Free appraisal on your property without any obligation. Licensed in Ohio, Indiana and Michigan.
DAY'S REAL ESTATE & AUCTION
8941 LIMA ROAD, FORT WAYNE — 483-4201
EDGERTON, OHIO — 298-2382
CAMDEN, MICHIGAN — 368-2186

HEP'S DAIRY STORE
SAINT JOE INDIANA
Open Monday thru Saturday 8 to 8
Sunday 11:30 AM to 7 PM
FRIDAY-SATURDAY SPECIALS
4 loaves WONDER BREAD 89¢
T-BONES lb. 1.19
RIB STEAK lb. 99¢
SIRLOIN lb. 1.09
Beef Roasts, your choice lb. 69¢

Get your Spring Fertilizer
AT THE LOCAL IMC PLANT
Regular and premium mix fertilizer
Blend or straight material mixed to your specifications in bulk
LIQUID NITROGEN 6c LB. actual nitrogen
MIGRO SEED CORN—Try some!
RAINBOW FARM CENTER
SAINT JOE Phone 337-3605 or 337-2406

HELP WANTED
LABORERS and PRODUCTION WORKERS
GOOD WAGES AND THE FOLLOWING LIBERAL FRINGE BENEFITS—
LIFE INSURANCE
SICK & ACCIDENT INSURANCE
BLUE CROSS-BLUE SHIELD INSURANCE
VACATION BONUS
8 PAID HOLIDAYS
JURY DUTY PAY
BEREAVEMENT PAY
—PLUS OTHER FRINGE BENEFITS—
APPLY IN PERSON
Bohn Aluminum & Brass Co.
US6 WEST BUTLER, INDIANA
"An Equal Opportunity Employer"

POWERVAC
FURNACE CLEANING & SERVICE
Cleans furnace, air ducts, registers, chimneys from ash pit to chimney top in less than an hour. No dirt or mess in house or basement. Giant power vacuum draws all dirt to truck hopper.
ARNETT'S HEATING
Phone 337-2880

RAYLE'S BODY AND PAINT SHOP
Damage Repair Sprayed-on Vinyl Tops
Auto Glass Installed
FREE ESTIMATES PH. 337-3385
SAINT JOE, INDIANA

- FOR SALE -
2 good 3-bedroom homes in Saint Joe!
Strombeck Real Estate
337-3325 Free appraisals

ELECTRIC HEATING-COOLING DEALER
JACK'S ELECTRIC SERVICE
Wiring Heating Repair
—Financing Available—
SAINT JOE Ph. 337-3641

CHRYSLER - PLYMOUTH
and
The Best In Used Cars
EXPERT BODY WORK
24-HOUR WRECKER SERVICE "WE HURRY"
R. L. HOLBEN AUTO CO.
Auburn, Indiana Phone 925-3010

APRIL

L 933

9341

Want Ads

LET US ESTIMATE YOUR spouting needs. Brown Furniture & Hardware, Saint Joe, Indiana.

WANTED HORSE TRAILER. Maximum $750.00. Grussing, South Park, Kendallville, In. 46-755. Phone 347-3661. 16tf

FEDERSPIEL DRAPERIES—custom made drapes, bedspreads. Fabrics, rods and supplies. R1, Spencerville, Indiana. Phone 238-4518. 21f

FOR RENT—MODERN FARM home, eletric heat, newly redecorated, 3 bedrooms, 3 miles east of Coburn Corners on Co. Rd. 64. References required. Call Hicksville, Ohio, 542-7141 after 6 p. m. 15t2

WOMAN WANTED FOR GENeral housework, for older couple 5 days a week. Live in. Mrs. Clarence Macy, 5025 Riviera Dr., Fort Wayne, Indiana. 16t1

SEE KEITH DAVIS FOR 1969 Fords, Falcons, Thunderbirds—A-1 used cars—Ford trucks. Antwerp Sales, Inc., phone 419-258-7473, Antwerp, Ohio. Open evenings 'til 9:00 Monday through Friday.

FOR SALE 30'x10' QUONSET steel building with aluminum roof, disassembled; new Magic Chef gas range; 200 ft. steel shelving; wood silo 10'x28'; 7 year old Black team, broke; large fireproof steel safes; horse-drawn machinery, threshing machine, antiques; furniture. John L. Lengacher, R2 Grabill, Indiana, Antwerp Road. 15t2

SEE US FOR SPOUTING. ROY I. Bowser Store, Saint Joe, Ind

LAWN SPRAY SERVICE. Liquid fertilizer and positive weed control. Guaranteed results. For green grass call K-C Spray Service Saint Joe, Indiana, 337-3425. 15tf

FACTORY WORK, FULL OR part time. Rhinehart Co., Spencerville, Indiana. 16t2

CAMP AND TRAILER SITES 4 lakes, 2 rivers, skiing and fishing. Beautiful wooded sites in the heart of Northern Michigan. Small down payment, owner will carry contract. Write Outdoor Realty, Inc., 1630 Olson N.E., Grand Rapids, Mich. 49503.

BULK GARDEN AND LAWN seeds at Brown Furniture & Hardware in Saint Joe.

IMMEDIATE OPENINGS ALL types foundry work. No skills required. Job security. Top wages. Cash bonus. Retirement plan. Paid Vacations Paid holidays. Paid employee and dependent ins. Sturgis Foundry Corporation, 1000 W. West Street, Sturgis, Michigan, phone 651-8544

WATER SOFTENER SALT—$2.00 per 100 lb. delivered. J&N Enterprises, Inc., Call 337-2641 or 337-2818. 11t4

WANTED 14" CASE HAMmermill. John L. Lengacher, R2 Grabill, Indiana, Antwerp Road.

NOW CLEANING SEEDS — oats and soybeans at Co-op Grain Terminal, 3 miles east of Waterloo. Phone 925-1002 or Waterloo 4161. 14t7

BEFORE YOU BUY—SEE US for your carpeting needs. Brown Furniture & Hardware, Saint Joe, Indiana.

ELECTROLUX SALES & Service. 303 W. Maumee, Angola. Ind. 665-3561. . . 28tf

ELECTRIC RUG SHAMPOOER for rent. $1 per 24 hours with purchase of shampoo. Brown Furniture & Hardware in little ol' Saint Joe.

HAMPSHIRE BOARS—LITtermate pigs cut 9.17, 9.04 sq. in. loin eyes at '69 Mich. Barrow Show. Good selection also bred like these. Discounts on groups of 3 or more. Richard Wooden, Cassopolis, Mich. Ph. 616-445-2198.

Have you seen the beautiful carpet samples at Brown Furniture & Hardware?

Banquet-Prom

by Hubert L. Stackhouse

It's Saturday, April 26, at 8:00 p.m.

It's the Banquet and Ballroom of Potawatomi Inn, Pokagon State Park.

It's the result of the most successful magazine sales campaign in area hisory and months of anticipation, planning and very hard work.

What?

It's the 1969 Eastside Junior Senior Banquet and Prom.

It all began in September with a record gross sale of $6,000 in magazine subscriptions by the 125 member Class of 1970. The fund-raising pace continued with concessions operations on 16 different occasions.

The planning stage began with site selection, carried out from Thanksgiving to the semester's end. Shortly after the New Year, prom committee chairmen were named and all groups swung into action. Operating on the largest budget in local prom history, committee chairmen were:

General chairman—Dean Rosener.

Invitations—Steve Keuneke.

Site—Gerald Suntken.

Program—Steve Cole.

Decorations—Kathy Nichols.

Accompanying these 5 major chairmen as members of the Central Prom Committee were the class officers: Jerry Collins, president; Kathleen Hudson, vice-president; Sally Grobis, secretary; and Nila Shockley, treasurer.

Assisted by their sponsors, Mr. Garry Hollingsworth and Mr. Hubert L. Stackhouse, the central committee debated and decided on such major considerations as budget, site, invitation policy, theme and general prom regulation.

An appeal to fraternal and civic groups in the community brought an affirmative response to support after-prom activities. Included are the Butler Rotary Club, Spencerville Community Club, Butler American Legion Post, Eastern Star of Spencerville, Butler Eagles, Saint Joe Lions Club and the Butler Jay Cees. After prom activities will take place at the Mountain Valley Ski Resort, adjacent to Pokagon Park, with a hop, a "Las Vegas-type" casino, snacks and a "prize-hour" breakfast.

The students have established the following regulations for the banquet and prom:

1. "Nehru" jackets "Ivy League" jackets and "Turtle neck" wear may not be worn to the banquet and prom.

Paper Drive

Members of the Spencerville Saint Joe Cub Scout Troop will hold a paper drive Saturday, May 3. Newspapers and magazines will be accepted by the Cubs.

Those who have paper to dispose may call Keith Fry at 337-2687.

2. Juniors and Seniors who are the guests who are Freshmen Sophomores Juniors Seniors or older are responsible for the conduct of the guests.

3. The [illegible] guest [illegible] from [illegible] by [illegible] for the Juniors [illegible] [illegible] activities is $9.00 per guest.

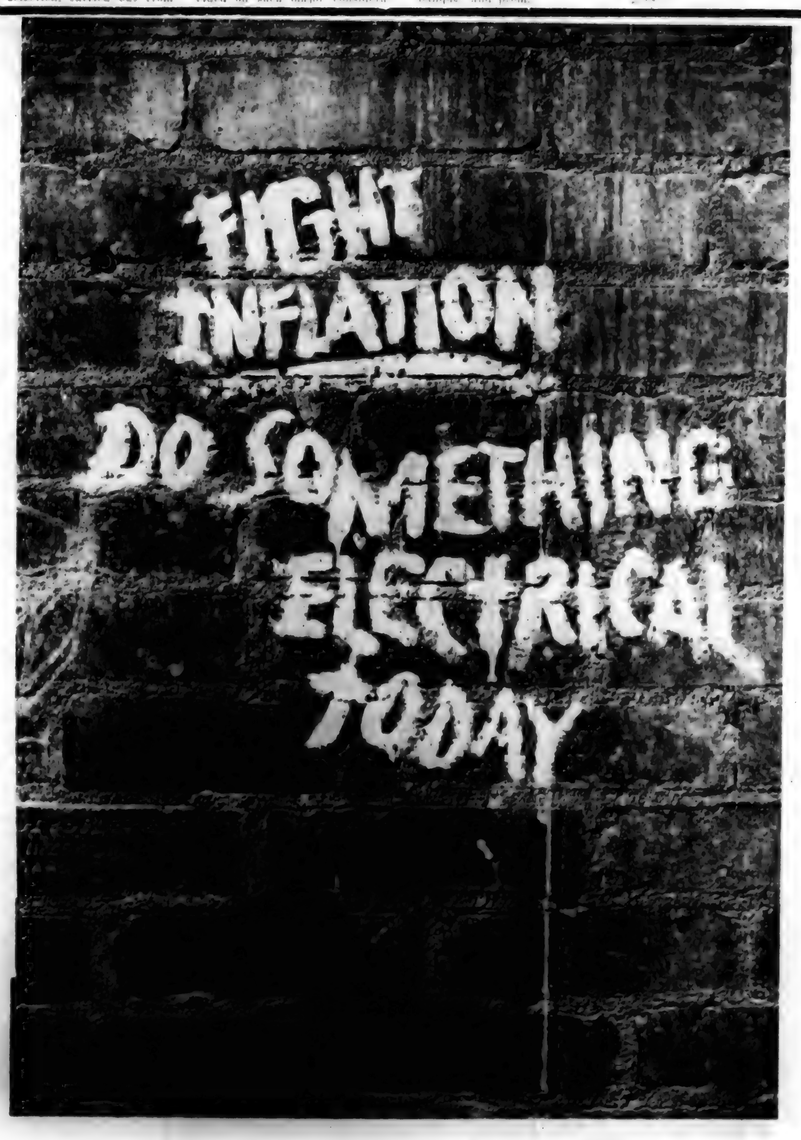

Plug in a new work dissolving appliance. Dial on super clean electric heat. Switch alive more lights and turn off eye strain.
Whatever you do electrically, you save time or money or work. That's because we're part of a seven-state interconnected mass production system that makes sure electricity is your best dollar value. It's the best way we know of to fight inflation.

INDIANA & MICHIGAN ELECTRIC COMPANY

APRIL

L 977
Indiana State Library

If I had to draw a pen across my record, and erase my whole life from sight, and I had one poor gift or choice left as to what I should save from the wreck, I should choose that speech "The House Divided Against Itself" and leave it to the world unerased.

—Abraham Lincoln

The Saint Joe News

VOLUME LXXXIV Saint Joe (DeKalb Co.), Indiana Thursday, April 24, 1969 NUMBER 17

Around the Town

WITH THE EDITOR

I owe an apology to John Paul Hill at Hicksville. He sent information April 10 about his Church of Christ revival services April 20-25.

The letter got folded, and lost in the pile of material that accumulates each week, and I found it this week in sorting material from the pile.

The omission of the announcement was not intentional.

—Now he'll really be going for the fence when we meet in Church League this summer!

Janice Hollabaugh wants to pass along her good wishes to those with whom she came in contact during her work at the local grocery. She enjoyed meeting friends, particularly the kids from school.

The publicity last week concerning the banquet and prom of Eastside's juniors and seniors prompted me to inquire of my high schoolers in Sunday School as to the reason for banning Nehru and Edwardian jackets and turtleneck wear. The rules were established by a student committee and they were allowed to exercise their judgment without faculty or administrative restraint, as I understand it.

I don't understand the bans. There is no group more concerned with the right to do their thing than the young people—or so it seems. They are depicted by some grownups as idealistic to the point of shaming their elders who you would be led to believe don't have an ounce of tolerance, understanding or idealism in their souls. But I'd bet that you could appoint any adult committee you want, and they would not be as unrealistic in establishing the rules for dress as are in force for boys for the prom. What's wrong with Nehrus, Edwardians and turtlenecks? All can be worn formally!

Nothing is said about the girls' attire. As I asked Sunday morning, "What if a girl shows up in a see-through dress? Is that acceptable?"

The boys' first response was an enthusiastic "YES!" But they really knew the girl would not be allowed to attend.

And what about haircuts? Nehrus and Edwardians and turtlenecks seem reasonable items of attire—but some of those extremely long haircuts are something else.

I don't mean to cause trouble; I am merely responding to something that affects all of us. The inclination to glamorize the younger generation as more tolerant and more reasonable than "the establishment" is shown to be unjustified, under the circumstances. The extreme measures taken to control male dress at the prom show the inexperience of youth and the need for adult advice.

In the eyes of most young people who know me and what I expect of them, I am no doubt classified among the squarest. But man, these rules—I mean like, what're they trying to do!

—And some people want to lower the voting age!

PTA Monday

The Butler-Eastside P.T.A. will meet Monday, April 28, at 7:30 p.m. in the Butler Elementary Cafetorium.

The business meeting will include election and installation of officers.

The public is urged to attend.

Petition Seeks Public Referendum

A petition is now being circulated in the DeKalb Central and the DeKalb Eastern school districts of DeKalb County requesting the merger of the two school corporations into one administrative unit. However, the immediate purpose of the petition is to establish a public referendum by which the question of merging can be resolved, according to a statement made by Ted Haberkorn, publisher of the Saint Joe News and spokesman for the citizens group which initiated the petition.

According to Mr. Haberkorn, the idea of merging the two districts, although not new, did not occur to the group until suggested by a prominent Auburn businessman several months ago. The group was at that time engaged in legal proceedings in the eastern district concerning the site location for a proposed new junior-senior high school. Motivation for merging the two districts was provided in suggested tax benefits for the central district and educational benefits for eastern district high school students.

"With the cost of education fast becoming a major concern in the lives of every American family," Mr. Haberkorn said, "our group suggests that another new high school complex in DeKalb County is not needed at the present time, and that the central and eastern districts can mutually benefit by using the new facilities in the central district for high school students in the combined area.

"We recognize that there are always two sides to every question. We believe that the question of merging the two districts should be decided by the public, after factual information has been made available. The petitions do not - and I emphasize the 'do not' - seek to force a merger. They seek to give the public the privilege of deciding this most important question concerning the progress of education in our county. Under the mechanics of the statutes which allow such a petition, a referendum is virtually guaranteed if sufficient numbers sign the petitions. Under the circumstances, those who sign the petitions are saying in effect, 'I want to let the public decide the question.' This is all our citizens' group asks."

344 signers are needed on the central district petition and 135 on the eastern petition.

Lions Club

by Frank Amstutz

The Saint Joe Lions Club met at 6:30 p.m. Monday, April 14, in the dining room of the Spencerville Methodist Church. We all received a copy of the local "Lions Roar" newspaper. The headline read, "Your club needs help"! It also listed the ten objectives for the year.

Objective no. 2 calls for an average attendance of 85 percent, and we have been doing it. We made it again with 27 members and 3 visitors present. Objective no. 7 calls for "interesting and diversified programs." Even President Robert Wilder will have to admit, we deserved an A on this. Time before last, we visited the Eskimos in northern Canada, last time we went on a forestry trip, and this time we visited the County Line Cheese Company here in DeKalb County; all of these are interesting, and diversified. We can't physically go to all of those places, but we can do next best by the lecture and picture method. Years ago we used to stop in at the cheese company to buy some cheese, and sometimes go out in the factory to see how they made it. Now there are state and national regulations which do not permit outsiders in the factory, so Virgil Gerig decided to ask Mr. Dick Yoder to come over and show us his pictures of the factory and explain things to us.

Fred Marolf started the business 53 years ago, and some local people produced milk and hauled it in by the horse and buggy method. Now, they produce 22 or 23 tons of cheese per day. They produce several varieties of cheese, but as for my wife, and most of their customers, the old, original kind still tops the list. They don't have County Line Cheese at the grocery in Harrisburg, Pennsylvania, so every time we visit our daughter, we take some along. I understand that Lion Harold Kagey has a buddy down in Tennessee who expects a good hunk of cheese whenever Harold shows up.

Forrest Bevington reported that 51 boys desire to participate in the recreation program, and 71 have signed up for the baseball league. Recently his group picked up trash along State Road 1; it is hard to believe, but they picked up 3451 cans, bottles, paper cups, and similar litter between Saint Joe and Spencerville. We were told about some folks from Iowa who went through Indiana on their way to and from New York who remarked that Indiana's roadsides were the worst they saw. This is a record that is not too desirable.

Town Residents Cooperate With Town Board

Members of the Town Board have been gratified by the cooperation displayed thus far by those individuals who were officially requested two weeks ago to remove "junk" cars from their residences.

Although all the notices have not been complied with, there have been several cars removed.

Ted Haberkorn, president of the board, stated, "The cooperation shown thus far indicates that there is a desire by most of our residents to make the community a better and more attractive place in which to live. The possibilities are unlimited when the public responds as it has thus far to action by the board. And the board will endeavor to keep its requests reasonable, relying upon its legal powers of enforcement only when absolutely necessary."

New sidewalks are planned by two and perhaps three homeowners, in another phase of community improvement.

The board has designated April as a clean-up, fix-up, paint-up month for the town.

May 9 Is Swim Deadline

June 30 is the beginning date of the swimming lesson period which Riverdale area children will attend at the Auburn Community Pool. Lessons will be for a two-week period with lessons given Monday through Friday.

It is necessary for all persons who take swimming lessons at the pool to have a season ticket. Applications for membership are now being taken, and the cost is $6.00. The cost of the lessons will be $5.00 for the two weeks.

All children who are planning to take swimming lessons may pick up a membership application from Forrest Bevington at the Riverdale Elementary School. The application should be filled out and returned to Mr. Bevington with a check for $6, payable to Community Pool as soon as possible. May 9 will be the final date for accepting applications from children in the area.

The $5 fee for the lessons will be payable on the day of the first lesson.

Bus service will be provided from Newville, Saint Joe and Spencerville without cost to the children. Pick-up times will be announced at a future date.

Paper Drives

Members of the Christian Endeavor youth group of Coburn Corners Church of Christ will conduct a paper drive Saturday, April 26.

Anyone having papers or magazines to contribute may call 337-2786 or 238-4631.

Members of the Spencerville-Saint Joe Cub Scout Troop will hold a paper drive Saturday, May 3. Newspapers and magazines will be accepted by the Cubs.

Those who have paper to donate may call Keith Fry at 337-2685.

CARD OF THANKS

We wish to thank our neighbors, friends and relatives for cards, flowers and visits during my illness. Special thanks to Bob and Shirley Kinsey for their help—and that homemade ice cream!

Victor (John) Coburn

Isn't 20 Per Cent More For Schools Enough?

(The 1969 Indiana State Legislature and Governor Edgar Whitcomb have been under fire for alleged failure to provide adequately for the needs of education in the state. Efforts to discredit the legislature and the governor, by university officials, teachers and students, have effectively impressed the public in recent weeks. However, another side of the story is now being told, to indicate that perhaps, the governor and legislature, instead of being "negligent" as charged, have on the contrary been commendably realistic and prudent in their responsibilities to everyone, including the often-forgotten taxpayer. The following reprint is offered for that "other side." —Ed.)

By King Tells
State Representative

Some time ago I wrote an article which I thought would be my last one for this season, but several people have approached me asking for just one more on some special items. One more may further cloud the issue, but there are folks who wish further information.

Some say the General Assembly was not very effective and neither was Gov. Whitcomb. From my viewpoint both statements are untrue. You may not always agree, but the Governor knows what he is doing. Your agreement or disagreement with the Governor or the General Assembly does not change the truth, whatever that happens to be.

As an example, many school people claim they got shortchanged. Let's see—maybe so, but here is the truth.

The last Branigin budget called for $533 million to go into the school formula. This year's Whitcomb budget calls for $634 million, which is 20 percent more. Isn't 20 percent more enough? Let's don't go about saying we don't have enough. Let's say, instead, that the schools got 20 percent more and we all hope this will do the job.

The formula or funnel is a system where we pour the money in the top and it comes out the bottom for the schools. How much you get depends on how poor you already are. Some wealthy schools don't need or want it. Some ask to be left out. Thirty-seven schools were left out. I would have left out about 50 wealthy areas.

Figuring how much you get is like figuring out your Federal income tax. You figure it by a system and set of rules. It would take the average school several days perhaps to find their total. One thing is for sure, we voted 20 percent more and will give more to the poor ones. What's wrong with this?

Now, suppose this still does not take care of places with unusual problems. We find there are about 10 such areas in the state. We set aside a special fund of $3 million to take care of almost all the unsolvable areas. This is the first time this has ever been done. Schools asked for 35 percent more, they got 20 percent. Let's wait and see how we do before we make predictions. I'm willing to give it a chance. This is the Whitcomb view. He is trying to make it work. I for one hope he succeeds.

The second big problem was property tax, so-called relief. Property taxes are made here in your local government. There are perhaps 10 or 15 items on your rate—city business, schools, towns, county, township, sewers, library, hospital, etc. The only way to hold down the rate is to hold down all of these groups, not just one but all of them. Up to now no one comes forward to do this. Many folks suggest some magic to accomplish the feat, to no avail.

As an old-time thinker, I suggest we spend less money and have fewer services. There are those who shout with joy at the suggestion of spending less, but they don't want to give up anything. Grandad used to call this, having your cake and also eating it.

I see only two answers: 1. Equalize all assessments and rates for all, or 2. Place a limitation on all rates to hold them in place. Up to now I have not heard of a better deal. My suggestions are not real popular, especially with wealthy areas. Actually, we are educating 1 million children with 500 different property tax rates. We must educate them with one rate, assessed statewide. They are all our children and should have equal opportunity throughout the State. Up to now no one has suggested a better solution.

We should not be so fast to criticize the Governor and the General Assembly. We haven't been hurt yet. Let's give the program a chance. I'm willing. Let's wait and see. We passed some good bills for handicapped children, mental health, highways, etc.

Believe me, all was not so bad. If things don't work out, I hope I'll be one of the first to say so. If they do work out, I also want to be one of the first to admit success.

APRIL

L 922

The Saint Joe News
Published weekly at Saint Joe, Indiana 46785.
Entered at the Post Office at Saint Joe, Indiana 46785, Second Class matter.
Subscription—$3.50 per year.
T. E. Haberkorn, Jr., Editor and Publisher.
Philip Haberkorn., Assistant and Production

From the editor's desk. . . .

Error In Criticism

A couple of weeks ago or so I threw a "brickbat" in the direction of the Governor of the State of Indiana because of his veto of a "time bill" from the State Legislature which would have allowed the various communities in the state to decide for themselves what time their clocks would observe for the summer months. It appears that the criticism which I made was unfair in one respect, as pointed out elsewhere in this issue in a letter from State Senator Dean Kruse. State Representative Floyd Coleman also has expressed thoughts along this line concerning the time issue.

It is pointed out that the establishment of time zones in the whole country has been recently enforced by an agency of the federal government. Therefore, state legislation does not and cannot determine what time we are on. It appears that there is agreement on one point by the three men, Governor Whitcomb, Senator Kruse and Representative Coleman - the selection of time zone patterns is rightfully a duty and privilege of the state. With this, I agree. The communities themselves know better what time pattern is best suited to their needs, not the federal government or one of its agencies.

So, I must back off on my previous criticism, because it should have been directed from the beginning in the direction of Senators Birch Bayh and Vance Hartke and Congressman E. Ross Adair. They, as our representatives in federal matters, should be the ones to answer for the bedtime-sunshine dilemma facing thousands of Hoosier parents this summer - that is, if those parents are conscientious about the kind of hours their offspring keep.

If I was wrong in my criticism of the Governor, it was due to some extent to the fact that no explanation was forcefully given from the start concerning the federal authority in the matter. Instead of explanations like uniformity throughout the state, and the alignment of time with commercial interests, offered to explain the Governor's veto, why didn't the legislature itself refrain from passing a so-called "time bill" and state from the start: "We have no jurisdiction in the matter. The federal government will override us." Why didn't the Governor save himself from such criticism as came in this column by stating a simple fact, if it is this simple fact: "I vetoed the 'time bill' because it is unconstitutional; it exceeds the authority granted to the state."

It seems to me that the commendable campaign phrase, "Tell it like it is," was overlooked by those who profited by the promise of that phrase, when they faced a situation concerning the establishment of time zones in the State of Indiana.

Since the matter is in the power of a federal agency, rightfully or wrongfully, the issue is now placed in the laps of Senators Bayh and Hartke and Representative Adair. Gentlemen: who do you think can make the best selection of time for my community - the federal government or my community?

Others say. . . .

BACON AND BEANS
Our Soldiers, Sailors, and hungry Marines
That live so high on bacon and beans,
And some other grub they say is nice,
And they don't mean Spam or Vietnam rice,
They fondly recall Mom's potatoes augratin
With brown fried chicken that maybe
fattens
But what the heck is a pound or two
When one can slurp a nice hot stew?
Then when one thinks he can hold no more,
Mom slowly opens the oven door,
And there, before your very eye
Looms up a hot, two-inch apple pie.
So! With a dab or two of cream on top,
You are made aware that you've got to stop,
For buttons are poping and your breath is
short.
And you suddenly waken with a snort,
And become aware that it's all a dream.
For mess call says, Come get your bacon
and beans
With Spam and rice and other grub.
For you're Uncle Sam's boy.
"Rub a dub, dub."
—John Crothers

Litter-Guessing Contest To Raise Rec'n Money

Forrest Bevington, who is assuming the duties of recreation director for the Riverdale area, has announced that boys of the area will pick up litter from roads in the area in an effort to raise recreation money—and perform a public service.

Along with the collection of litter by the boys will be a gimmick, in the traditional American way. The Riverdale area needs a recreation program. To have one will cost money. This is also an American way.

Boys will be offering anyone a chance to win a radio. The amount of litter collected by the boys will be tallied. The person guessing the nearest number of pieces of litter picked up will win the radio. This is another American way. The cost of a chance on the radio will be $1.00.

Littering of the country roads is becoming the American way of life. Littering seems as widespread as people. Men are worse litterbugs than women. People bewteen the ages of 21 and 35 litter more than those 35 through 49 years of age. George Gallup, the poll taker, has said, "People litter because they are careless, lazy, or don't have any trash basket handy."

Residents of the area are urged to help raise funds for recreation equipment by buying a $1.00 entry in the litter-guessing contest when contacted by the young men of the community.

The boys will collect litter from the roads in the area and contest entrants will guess the total number of pieces of litter collected Saturday, April 26.

SAINT JOE VALLEY 4-H
—Dean Schrader, Reporter

The Saint Joe Valley 4-H Club met April 17 at the Riverdale Cafetorium. The meeting was called to order by Lowell Prentice.

The pledge to the American flag was led by Kevin Kreischer. The pledge to the 4-H flag was led by Nolan Johnson.

Old and new business were discussed.

The paper drive was a success and the club would like to thank everyone for their donations.

Charles Curie gave the health and safety report.

Demonstrations were given by Kevin Kreischer on guns and by Nolan Johnson on how to show pigs.

Nolan Johnson and Keith Cook reported on their trip to the John Smith farm.

The meeting was adjourned. The next meeting will be held May 15.

KRUSE
REAL ESTATE
FARM and RESIDENCE
LISTINGS NEEDED
Bob Walter,
Salesman
PHONE 925-0004
WATERLOO, INDIANA

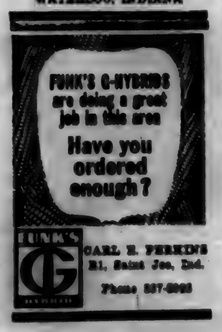

Did you know

—that Senator Dean Kruse spoke before the Berne Chamber of Commerce Monday evening, explaining the four highlights of the recent legislative session: local option taxes, roads and highway programs, vehicle inspection and the tremendous number of bills introduced.

—that the DeKalb County TB Association's annual dinner and business meeting will be held at Platners at Garrett Thursday, May 8, at 6:30 p.m.

—that Mr. and Mrs. Francis E. Bard of Butler are parents of an 8 lb. 4 oz. daughter born April 5 at Memorial Hospital.

—that Mr. and Mrs. Dewey White of Saint Joe enjoyed his Dana bowling team's championship banquet Saturday night at Auburn.

—that Jack Sanders of Auburn has been appointed DeKalb County chairman for the 150th Birthday Fund of Indiana University.

—that George Tustison of Newville is a medical patient at Hicksville Community Hospital.

—that Mrs. John Haverstock of Fort Wayne entertained at brunch at the home of her mother, Mrs. John Strombeck, in Saint Joe: Mrs. Clayton E. Baker, Mrs. D. B. Ridgway, Mrs. Ben Krafft and son, Chris, Mrs. Glen Freeburn, Mrs. Donald McCann, all of Saint Joe; Mrs. John Sicks of Auburn; and Mrs. M.H. Hollabaugh of Spencerville.

—that Senator Dean Kruse addressed the Fort Wayne Chamber of Commerce last week concerning Governor Whitcomb's position on fiscal affairs. Senator Kruse also held several other speaking engagements in the past two weeks concerning Indiana's legislative activity.

—that 130 patient interviews have been held thus far this year at Oaklawn Psychiatric Center involving DeKalb County residents. $1,026.95 was spent in aid to patients by the county commissioners. $7,246.05 remains in the county mental health fund for financial assistance to patients for the balance of 1969.

—that the distinguished piano-violin-cello trio of Eugene Istomin, Isaac Stern and Leonard Rose will climax the 38th season of Fort Wayne Community Concerts Friday night in the Scottish Rite Auditorium at Fort Wayne.

—that enrollment for the spring quarter at Tri-State College is 1,762 students, an increase of 10 over last year.

—that a "Freedom Flame," dedicated to the valor of all veterans of the Vietnam conflict and to the memory of the veterans of all wars, will be officially presented to the State of Indiana in ceremonies scheduled for Saturday, April 26, at 2 p.m. at Indianapolis. The event will be part of the festivities attendant to the Spring Conference of the Indiana American Legion, April 26 and 27.

—that admissions to Memorial Hospital include Harold Krafft of Spencerville, Robert Smith of Saint Joe and Fred Durst of R2 Butler. Dismissals include Roland Harding of Saint Joe.

—that Chandler Raceway in Chandler, Indiana, will present the second Super Stock meet of the season Sunday, April 27. The Super Stocks running heads up will attain speeds approaching 140 miles per hour with cars going a standing start quarter mile in 10 seconds.

—that DeKalb County 4-H in action will be shown Sunday on Channel 33 at 12:30 p.m. Mrs. Omer Hansen will direct the DeKalb Central Madrigals and Swing Choir in musical entertainment.

Recommendation Accepted

The school board of the DeKalb County Eastern Community School District met Monday and considered recommendations by the corporation's architects concerning bids received for construction of a proposed junior-senior high school. Total construction bids were $2,770,140.00. Acceptance of the architect's recommendations was by vote of 4-0.

Superintendent Kenneth Cole has issued the following review of the bids as received April 8, 1969, compared to the bids as received January 16, 1968:

"An analysis of the bids of the low bidders for general construction, mechanical construction, and electrical construction showed an overall increase of $147,139.00 which is a 5.6% increase for the April 8, 1969, low bid total over the January 16, 1968, low bid total.

"An analysis of the bids of the low bidders for all fixed equipment showed an overall increase of $32,299.50 or an 11.5% increase for the April 8, 1969, low bid total over the January 16, 1968, low bid total.

"Total increases for general construction, mechanical construction, electrical construction, and all fixed equipment for the April 8, 1969, low bids amounted to $179,438.50 which is equal to a 6.2% increase over the January 16, 1968, low bidders.

"Although an overall increase of $179,438.50 seems a staggering amount, School Superintendent Cole stated that he was of the opinion that this increased amount for a period of time covering almost a fifteen month period was in fact almost miraculously a low increase in costs. Cole further pointed out that considering present day economics, the taxpayers have literally had a year's grace."

The board will meet Monday, April 28, 1969, at 9 p.m. with the district's holding corporation to review the financial situation as related to sale of bonds for construction purposes. Although bids have been received and recommendations accepted concerning the acceptance of bids, the obligations on construction are not final until the corporation obtains the necessary funds through the sale of bonds.

NEWVILLE TOWNSHIP HOMEMAKERS CLUB
—Katheryn Krieg, reporter

The Newville Township Homemakers Club met Wednesday evening last week in the home of Katheryn Krieg, with Charlotte Kimmel as co-hostess. Hearts were saddened to learn of the passing of a long-time member, Mary Guthrie, who resided in Hicksville during recent years.

The meeting was called to order by the president, who led the group in repeating the club collect. Devotions were read by Berniece Miller, followed by all singing "The Old Rugged Cross" and "Were You There." Eighteen members answered special topics roll call. Guests were Shirley Spall, Reta Lou Lucas, and three children. Happy birthday was sung to Zella Collins, Lois Guiff, Bertha Ricketts, Della McDonald, and Shirley Spall.

Special reports were: Heart Association, by Zella Collins; Nursing Home, by Charlotte Kimmel; Flower Fund, by Elsie Meek. The secretary read from the question box, and members responded with a variety of answers. Crafts shown were: handmade sweaters and hats by Velma Eion, Rozella Mickelson, and Berniece Miller.

The meeting closed by singing the Homemaker's Prayer Song.

Secret pal gifts, seeds and bulbs were distributed by assistant postmistress, Della McDonald. A garden contest was conducted and refreshments were served by the hostesses.

APRIL

L 932 0346

Joins WACS

Diana K. McDowell, daughter of Mr. and Mrs. Wilbur McDowell of Rt Saint Joe, has been accepted in the Womens Army Corps and has been named as an "Indiana Darling" from this area.

Diana graduated from Eastside High School in the class of 1969. Before enlisting in the WACS, she worked as a Nurses Aid at DeKalb Memorial Hospital.

Diana left Indianapolis last Friday by jet aircraft for Fort McClellan, Alabama, for eight weeks of basic training. Upon completion of her training she will be assigned to an Army technical school.

Diana stated she enlisted in the WACS so that she could travel and meet people, and for the educational benefits.

Lodge Aids Fibrosis Victims

Auburn Lodge 191 of the Knights of Pythias has completed construction of eight more therapeutic tables for cystic fibrosis victims. These tables represent one of the many ways the KP lodge is contributing to the fight on the disease.

The tables are built by members of the Auburn Lodge in the home workshop of Howard McMaken of Saint Joe. They are given at no charge to families and hospitals. Two tables built previously by the lodge are in use at the Methodist Hospital in Indianapolis.

One family wih five children, two with cystic fibrosis, has been given a table. The family had to use an ironing board prior to receiving the table.

The lodge wishes to give special thanks to Mr. Robert Schurr of Garrett, who drew the blueprints that will allow other lodges to build similar tables. The lodge also acknowledges the assistance given by area firms and individuals for their support of material and time to this project. The firms are Charles Ort, Kugler Paint Store, Wyatts, Garrett Lumber Co., Garrett High School, George Sport Spot, Sowels Welding, Warner Motive, Ricke Metal Products Corps., Norman Boscli, Corunna Bedding Co., Corunna KP Lodge and Yoder Enterprises.

From State Rep. Coleman---

One sad commentary of our state government is that we assume that we must ratify or accept almost any federal prescription of law that comes our way. Of course, the federals in their law-making usually put a cost penalty for non-compliance on the part of our state.

One recent example of a several-million-dollar mistake made by the 1967 General Assembly was the hastily passed vehicle inspection law. Most, if not all, the flaws in that law can be directly blamed upon our federally-prescribed mandate. This error of passing a law hastily is recent proof of the old saying "haste makes waste." It nearly breaks my heart that we as a people have come to "Bow the Knee to Baal" to the point that most state legislators "sell" their vote to the federal government bribe or succumb to federal blackmail.

Another recent wicked example of federal blackmail or federal bribery of a state legislature is seen in H.B. 1072 passed by the 1969 Indiana General Assembly. This Title XLX of the Social Security Act (Medicaid) was signed into law by our Governor. It is designed to lead our Hoosier State down the path of further federal controls of all our lives. This nasty piece of federal medicine will further cripple and destroy compassion and incentive in our nation which was built upon those very principles of compassion and incentive which so many of our federal laws now ignorantly cripple and destroy. The full impact of the evils of Medicaid will likely not be felt for a few years. The lawmakers seem to think creeping socialism is more palatable than the sudden full dose, but the final result is the same. Socially acceptable suicide of our Republic via this wicked creeping socialism must be stopped by turning the wheels in Washington, many of whom must be turned out fast.

Where political patronage conflicts with right principle, economic or moral, then principle must prevail. In the construction and maintenance of Indiana Highways, if political patronage is to exist, it should be limited to 60% for the party in power and no experienced skilled employees should ever be replaced solely for political reasons. Millions of tax dollars would be saved if we would keep those employees on the job for which they are qualified by training and-or experience.

On December 9th, 1968, Indiana was blanketed by heavy snow and ice. Major highways were covered and soon packed into solid layers of ice. Traffic in and around Indianapolis slowed to a crawl. It took 2 hours to drive from north Indianapolis to downtown. This extravagant waste of precious time for thousands of motorists was largely due to the failure of a political patronage highway maintenance system to provide conscientious concern for duty at a time when patronage would soon replace experienced help with new help requiring training.

The strength and endurance of any party in power must be based upon a sound principle of economics which must take precedence over any political system. H.B. 1437 (Coleman) never received the courtesy of a public committee hearing because it was designed to reduce political patronage substituting sound economic principle. May we remember that right makes might even politically. Individually and collectively, our concern for right must prevail over concern for political advantage; otherwise the General Assembly most assuredly should meet, not 61 days every 2 years, but 2 days every 61 years.

Floyd B. Coleman, M.D.
Joint State Representative
Steuben and DeKalb Counties

HELP WANTED
LABORERS and PRODUCTION WORKERS
GOOD WAGES AND THE FOLLOWING LIBERAL FRINGE BENEFITS—
LIFE INSURANCE
SICK & ACCIDENT INSURANCE
BLUE CROSS-BLUE SHIELD INSURANCE
VACATION BONUS
8 PAID HOLIDAYS
JURY DUTY PAY
BEREAVEMENT PAY
—PLUS OTHER FRINGE BENEFITS—
APPLY IN PERSON
Bohn Aluminum & Brass Co.
US6 WEST BUTLER, INDIANA
"An Equal Opportunity Employer"

POWERVAC
FURNACE CLEANING & SERVICE
Cleans furnace, air ducts, registers, chimney from ash pit to chimney top in less than an hour. No dirt or mess in house or basement. Giant power vacuum draws all dirt to truck hopper.
ARNETT'S HEATING
Phone 337-2880

RAYLE'S BODY AND PAINT SHOP
Damage Repair Sprayed-on Vinyl Tops
Auto Glass Installed
FREE ESTIMATES PH. 337-3385
SAINT JOE, INDIANA

FLESHER ELECTRICAL CONTRACTING
RESIDENTIAL and COMMERCIAL
WIRING and REPAIR
337-2271 or 337-2270

LISTINGS NEEDED
—throughout the Tri-State area—farms, suburban and city properties. Give us your listing now for our Spring and Summer Catalog in which each property has a photo of the improvements and description of the land and improvements. We sold more real estate in 1967 than in any previous year of the more than 40 years we have been in the real estate and auction business. Free appraisal on your property without any obligation. Licensed in Ohio, Indiana and Michigan.
DAY'S REAL ESTATE & AUCTION
8941 LIMA ROAD, FORT WAYNE — 483-4291
EDGERTON, OHIO — 596-2262
CAMDEN, MICHIGAN — 868-2186

- FOR SALE -
2 good 3-bedroom homes in Saint Joe!
Strombeck Real Estate
337-3325 Free appraisals

SURE-- you can still buy BULK GARDEN SEED at BROWN
FURNITURE & HDW.
Saint Joe, Indiana
Bulk Grass Seed
Roller & seeder for rent

HEP'S DAIRY STORE
SAINT JOE INDIANA
Open Monday thru Saturday 8 to 8
Sunday 11:30 AM to 7 PM
FRIDAY-SATURDAY SPECIALS
Parrot Weiners lb. 69¢
Roasted Sausage lb. 79¢

ELECTRIC HEATING-COOLING DEALER
JACK'S ELECTRIC SERVICE
Wiring Heating Repair
—Financing Available—
SAINT JOE Ph. 337-2641

CHRYSLER - PLYMOUTH
and
The Best In Used Cars
EXPERT BODY WORK
24-HOUR WRECKER SERVICE "WE HURRY"
R. L. HOLBEN AUTO CO.
Auburn, Indiana Phone 925-3030

APRIL

L 933

Want Ads

ROGER'S LAWN MOWING Service. Call 337-2663. 15tfr

FOR SALE 10'x50' USED HOME Crest mobile home. Phone Saint Joe 337-2057. 17tfp

LET US ESTIMATE YOUR spouting needs. Brown Furniture & Hardware, Saint Joe, Indiana.

FEDERSPIEL DRAPERIES—custom made drapes, bedspreads. Fabrics, rods and supplies. R1, Spencerville, Indiana. Phone 238-4518. 21f

WANTED—CHEAP ROWBOAT, also a 14-ft. fiberglas. Pete Walters, phone 337-2927.

UPPER PENINSULA ON S. Manistique Lake—3 cabins, modern, TV. R.L. Soder, Curtis, Mich. 49820.

SEE KEITH DAVIS FOR 1969 Fords, Falcons, Thunderbirds—A-1 used cars—Ford trucks. Antwerp Sales, Inc., phone 419-258-7473, Antwerp, Ohio. Open evenings 'til 9:00 Monday through Friday.

SEE US FOR SPOUTING. KOY I. Bowser Store, Saint Joe, Ind

LAWN SPRAY SERVICE—liquid fertilizer and positive weed control. Guaranteed results. For green grass call K.C. Spray Service, Saint Joe, Indiana, 337-3325. 15tf

FACTORY WORK, FULL OR part time. Rhinehart Co., Spencerville, Indiana. 16t2

BULK GARDEN AND LAWN seeds at Brown Furniture & Hardware in Saint Joe.

WATER SOFTENER SALT—$2.00 per 100 lb. delivered. J&N Enterprises, Inc., Call 337-2641 or 337-2818. 11t4

NOW CLEANING SEEDS — oats and soybeans at Co-op Grain Terminal, 3 miles east of Waterloo. Phone 925-1002 or Waterloo 4101. 14tf

BEFORE YOU BUY—SEE US for your carpeting needs. Brown Furniture & Hardware, Saint Joe, Indiana

ELECTROLUX SALES & Service. 302 W. Maumee, Angola, Ind. 665-3561. 28tf

ELECTRIC RUG SHAMPOOER for rent. $1 per 24 hours with purchase of shampoo. Brown Furniture & Hardware in little ol' Saint Joe.

Have you seen the beautiful carpet samples at Brown Furniture & Hardware?

Letters to the Editor

Dear Ted:

Thank you for your copy of the Editorial on the time issue in Indiana.

I had already read this, but took the time to read it again upon receipt of your letter.

As you probably know, I supported the time bill that went through my committee on Public Policy.

However, in defense of the Governor—he and Lt. Governor Folz both were opposed to the measure from the beginning. The Lt. Governor was opposed mainly because he lives in Evansville, and the Governor was opposed to it mainly because of threats from the Federal Government. There are only 5 or 6 States in the Union split by the Federal time law. As of now the Feds won't budge, and a small minority group of States can't move the Federal time lines. It is rather like a minority school fight, only worse because the odds are 10 to 1. The bill vetoed would have run into court problems as soon as it would have become Indiana law, because we can't supersede Federal Law. The Governor did what he thought was right, and as before, does not care which is the more popular. It is possible that this type of Governor might help in your school situation.

Others interested in the time law were, of course, all your airlines, railroads, TV and radio networks, Federal Communications Commission, Eastern banks, Eastern shipping industry, and all your big Eastern business interests which pretty well control our country. If the Governor would not have vetoed the bill, Indiana would have again been a confused mess. He probably did what was right since a Federal Law was involved.

The Eastern Establishment wants as much of the Country as possible to be on the same time as they are, or their operations will lose two hours a day.

Thank you.
Sincerely
Dean V. Kruse
State Senator

Dear Loretta ?

by Loretta Ley

Anne Beebe passes along son Mike's new address as follows:

Pvt. E-1 Michael J. Beebe
US 55 950 380
Co. A, 1st Bn., 5th A.I.T. Bde.
Plt. 1, Fort Polk, La. 71459

Storekeeper Seaman Apprentice William G. Wellendorf, USN, son of Mr. and Mrs. Lester Wellendorf of Butler, has graduated from basic Storekeeper School at Newport, Rhode Island.

SP4 Ronald E. Moore, 25, a 1962 graduate of Riverdale High School, was assigned to the 1st Infantry Division near Phu Loi, Vietnam, March 11. His wife, Iona, resides on R2 Auburn. He entered the Army in July of 1968, took basic at Fort Campbell and was last stationed at Fort Eustis, Virginia. His parents are Mr. and Mrs. Albert Moore of R2 Quincy, Michigan.

SP4 James Derrow, 21, son of Mr. and Mrs. Glen Derrow of R1 Auburn, received the Purple Heart March 5 for wounds suffered in action in Vietnam. He entered the Army in May of 1968 and was stationed at Fort Lewis, Washington, before shipping out in October of 1968. He holds the Bronze Star for heroism. He is a 1967 graduate of DeKalb Central.

PFC Larry Sanxter, 24, son of Mrs. Doris Sanxter of R1 Auburn, was assigned to the Americal Division in Vietnam March 16. He entered the Army in October of 1968 and completed basic at Fort Campbell. He was last stationed at Fort Lewis.

He is a 1963 graduate of Auburn High School and received his AB degree in psychology in 1967 from Indiana University at Bloomington.

NEWVILLE COUNTRY COUSINS 4H CLUB
—Pam Anderson, reporter

The Newville Country Cousins 4H Club has now held four meetings. At the first meeting in November, we elected the following officers:

President - Chris Keller; vice president - Anna Collins; treasurer - Julie Ward; secretary - Terry Kern; recreation leaders - Kim Anderson and Karen Kline; health and safety - Yvonne Miller; song leaders - Leota Curie and Veredith Keller; devotion leaders - Margaret Collins and Kathy Kern; historian - Debbie Anderson.

Other members are: Debbie Collins, Kim Warstler, Carolyn Keesler, Roberta Collins, Pam Anderson.

The next meeting will be May 8 at the Collins' home.

IN LOVING MEMORY

Mrs. Luah M. (Goebel) Goodwin, 84, of 314 N. Jefferson Street, Van Wert, Ohio, died at 6:45 a.m. Tuesday, April 1, 1969, at the Briarwood Manor Convalescent Home at Coldwater, Ohio.

Born February 3, 1885, at Lima, Ohio, she was the daughter of Louis and Caroline (Ogan) Goebel. She was married to Afred D. Goodwin on Thanksgiving Day, 1905. She and her husband, who preceded her in death, were former residents of Saint Joe for 35 years.

Surviving are three daughters, Mrs. Marge King, Los Angeles, California, Mrs. Jean Steele, Damascus, Maryland, Mrs. Helen Steward, Grand Rapids, Michigan; three sons, David of La Porte, Indiana, Jack of Westville, Indiana, Carl of Bethesda, Maryland; one brother, Carl of Lima, Ohio; 10 grandchildren and one great-granddaughter.

Services were conducted at 3:30 p.m. Friday, April 4, 1969, in the Hartman Sons Funeral Home in Columbus Grove, Ohio, with the Rev. Donald Brown officiating. Burial was in the Oebern Cemetery at Columbus Grove.

—PRECISION—
SAW FILING
—All Work Guaranteed—
Hand, Circular, Band, all types including Carboloy—
Let us file your saws. They'll cut better when they're filed by machine with unvarying mechanical accuracy. Try our work— see how much faster, cleaner, truer and easier your saws can cut.
HOWARD L. McMAKEN
Saint Joe Ph.337-2854

Spencerville Marathon
OPEN MONDAY THRU FRIDAY
6:00 A.M. to 9:00 P.M.
SATURDAY 7:00 A.M. to 9:00 P.M.
SUNDAY 9:00 A.M. to 5:00 P.M.
Phone 238-4496
BOB HOOVER, Manager

CHICKEN-SHRIMP BASKETS
SANDWICHES
MUSHROOMS ONION RINGS
YOUR FAVORITE BEERS
and MIXED DRINKS AT
The Oasis
SAINT JOE, INDIANA Pool Table—Shuffleboard
NICK AND CAROL BROWN

RESTAURANT
for sale or lease
Completely remodeled
Donald Kinsey Ph. 337-2635

WANTED
WANTED
WANTED
Pickle Acreage For 1969
WOULD YOU BE INTERESTED IN GROWING AND HARVESTING ONE ACRE OF PICKLES AND RECEIVING $900.00 TO $1,000.00?
DANIEL MILLER OF SAINT JOE RECEIVED $1,227.98 FROM 1¼ ACRES OF PICKLES IN 1968. HENRY WAGLER OF CAMDEN, MICHIGAN, RECEIVED $694.56 FROM HIS ONE ACRE OF PICKLES IN THE 1968 SEASON.
OUR PRICES FOR THE 1969 SEASON HAVE INCREASED OVER LAST YEAR. WE WILL PICK UP THE PICKLES AT YOUR FARM AND PAY YOU WEEKLY.
CONTACT JOHN MASON, NEW PRODUCTS MANAGER
237-2615 or 237-2106 SAINT JOE, INDIANA
Ralph Sechler & Son

now! 24-HOUR ICE SERVICE
10-lb. bag of cubes 50¢
Wash-A-Teria

L 922
U340

MAY

MAY

L 933
0367

The Saint Joe News

VOLUME LXXXIV — Saint Joe (DeKalb Co.), Indiana — [illegible] May [illegible] — NUMBER 18

Indiana State Library

Let reverence for the laws be breathed by every American mother to the lisping babe that prattles on her lap; let it be taught in schools, seminaries and in colleges; let it be written in primers, spelling books and in almanacs; let it be preached from the pulpit, proclaimed in legislative halls, and enforced in courts of justice. And, in short, let it become the political religion of the nation.

—Abraham Lincoln

Church League To Meet May 8

The Saint Joe Church League will meet Thursday, May 8, 1969, at 7:30 p.m.

All churches who plan to participate in this summer's slow pitch competition should have representatives at the meeting.

The meeting will be held at St. Mark Lutheran Church in Saint Joe.

GOP Meeting

The five Republican Women's Clubs of DeKalb County will meet Friday evening, May 2, at 7:30, at Republican Headquarters in the Kruse Building, East 9th and South Union Streets, in Auburn.

Nell Souers and Florence Morgan will give a report of the National Republican Women's meeting, which they attended in Washington, D. C., April 14-18.

Dean Kruse, State Senator, and Dr. Floyd B. Coleman, State Representative, will speak on Legislation.

The meeting is open to the public.

Tax Deadline

DeKalb County Treasurer Charles E. Farrington reminds taxpayers that Monday, May 5, 1969, is the last day to pay the spring installment for Real Estate, Personal Property, Mobile Homes, and Ditch taxes.

Office hours are 8:30 a.m. to 4:30 p.m. Monday through Friday, and 8:30 to noon Saturday.

If payment is made by mail, tax statements, check or money order, and a self-addressed envelope should be included. Mail must be postmarked on or before midnight Monday, May 5.

An eight percent penalty will be added after the May 5 deadline on the spring installment.

The County Treasurer's office will be closed May 6, and will remain closed for three weeks. It will reopen Monday, May 26, for business as usual.

May 9 Is Swim Deadline

June 30 is the beginning date of the swimming lesson period which Riverdale area children will attend at the Auburn Community Pool. Lessons will be for a two-week period with lessons given Monday through Friday.

It is necessary for all persons who take swimming lessons at the pool to have a season ticket. Applications for membership are now being taken, and the cost is $6.00. The cost of the lessons will be $5.00 for the two weeks.

All children who are planning to take swimming lessons may pick up a membership application from Forrest Bevington at the Riverdale Elementary School. The application should be filled out and returned to Mr. Bevington with a check for $6, payable to Community Pool as soon as possible. May 9 will be the final date for accepting applications from children in the area.

The $5 fee for the lessons will be payable on the day of the first lesson.

Bus service will be provided from Newville, Saint Joe and Spencerville without cost to the children. Pick-up times will be announced at a future date.

Central Board Issues Statement

The school board of the DeKalb County Central United School District issued the following statement Wednesday of this week, as published in the Auburn Evening Star:

"An article in The Evening Star on Tuesday informed the general public of a petition being circulated in the DeKalb Central United School District and the DeKalb Eastern Community School District requesting the merger of the two districts.

"A few weeks ago the board of education of the Eastern District issued a statement that they were not in favor of merging all or any part of their district withe the Central District.

"Earlier, in a joint meeting of the two boards, both parties decided to drop any further discussion of the annexation by the Central District of a portion of the Eastern District.

"The board of education of the Central District has no desire to become involved in the continual bickering and haggling going on between various elements in the Eastern District.

"Therefore the board of education of the DeKalb Central United School District wishes it known that they have no desire to merge with the Eastern District or any portion thereof, that they will not support the petition that is now being circulated to merge the two districts, and in fact, would discourage the voters of the Central District from signing this petition."

The "bickering and haggling" referred to in the announcement was in connection with the site controversy in the eastern district which has existed for the past four years. The central district was not involved in this matter.

However, when a citizens group from the eastern district, seeking equal educational opportunities in the county, began circulating a petition to join the central and eastern districts, friction developed when the superintendent of the eastern district accused the central district of playing "footsie" and encouraging the petitioners in their cause. In addition, letters, distributed in the eastern district through the superintendent of that district, offended the central district with apparent inferences of financial instability and irresponsibility.

The central board's statement as issued this week made no reference to the merging proposal's merits, only referring to the internal situation of the eastern district.

Mental Health Dinner Tuesday

Mr. John Graham and Mr. John Martin Smith, co-chairmen, have reported that details are being finalized for the annual meeting of the DeKalb County Association for Mental Health. The dinner meeting will be held at 6:30 p.m. on Tuesday, May 6, 1969, at the Auburn United Methodist Church. It is open to the public, and reservations may be made by contacting Mr. Charles Overmeyer, Box 503, Auburn, Indiana 46706.

Letters requesting attendance at this meeting have been forwarded to the various organizations of DeKalb County, but the chapter is also anxious to extend an invitation to any resident of DeKalb County interested in this program.

Presentation of awards to those individuals and organizations who have contributed generously of their time and talents to further the cause of better menal health will be made at this meeting. Mrs. Jack Wagner and Mrs. O. L. Gronendyke are in charge of the awards presentation. Financial support for the local chapter is derived solely from United Fund money. Any resident of DeKalb County who contributes to the United Fund is a member of the DeKalb County Association for Mental Health, by virtue of this support of United Fund.

Not too many years ago, the mentally ill were hidden in attics, placed in barred cells, restrained by leg irons, or sentenced to a living death in isolated asylums.

Now we know that, with early and proper treatment, there is hope for recovery for most of the mental and emotional disorders. It is toward this end that the DeKalb County Association for Mental Health is now working to bring the full force of modern advances to this community. The local chapter needs and deserves your help as well as your dollars. Mr. Charles Overmeyer, president, invites you to join them in their conquest of emotional and mental disorders in children and adults. Attend this most important annual meeting to learn what is being done right here in DeKalb County to help achieve better mental health.

Paper Drive

Members of the Spencerville-Saint Joe Cub Scout Troop will hold a paper drive Saturday, May 3. Newspapers and magazines will be accepted by the Cubs.

Those who have paper to donate may call Keith Fry at 337-2685.

35,726 Pieces Of Litter Collected

by Forrest Bevington

The Litter Guessing Contest is over. Several men and boys are wondering why the American people enjoy littering the roads of the greatest and grandest country of this world. The total number of little pieces added up to the disgraceful number of 35,726. This number means that four trucks loaded with litter made seven trips to the landfill dump at Auburn.

The litter-guessing contest receipts added to the sum total of $156.00, of which $90 has been spent for insurance for the summer recreation program. $26.50 was given for the Junior League. The radio was paid for, which cost $20.40. The remainder of the money, $19.10, will be used for tennis trophies.

Donald Walters of Auburn won the radio. His guess was 35,750.

Leonard Smith, Waterloo District Superintendent of the State Highway Department, has expressed his appreciation for the clean-up efforts of the boys and their leader.

RIVERDALE JUNIOR HIGH HONOR ROLL

Fifth Six-Week Grading Period

Grade 8—Gail Jacobson, Tony Keeler, Nancy Laub.

Grade 7—Theresa Kern.

HONORABLE MENTION

Grade 8—Charles Curie.

Grade 7—Eddie Beerbower, Ann Berry, Naomi Cook, Terry Dermott, Ervin Fetters, Rita Fish, Dale Miller, Lori Resor, Ricky Walters.

Engagements Announced

BECKY RUTH STIVER

Mr. and Mrs. Robert Stiver of Saint Joe announce the engagement of their daughter Becky Ruth, to James Robert Craig, son of Mr. and Mrs. Lloyd Craig of Hamilton, formerly of Butler.

Miss Stiver, a graduate of Eastside High School, is employed in the office of the General Electric Company. Her fiance, also a graduate of East side High School, attends Indiana University at Fort Wayne.

No date has been set for the wedding.

SARAH JANE HOPPE

Mr. and Mrs. Gerhardt E. Hoppe of Huntington, Indiana, have announced the engagement and approaching marriage of their daughter, Sarah Jane, to Mr. Louis Douglas Fisher, son of Mr. and Mrs. Lynn Fisher of Spencerville. August 23 has been set as the wedding date at St. Peter Lutheran Church in Huntington.

The bride-elect is a graduate of Huntington High School, and in June of this year will receive an Associate Degree in Marketing from Indiana University Division of General and Technical Studies. She is a member of Sigma Phi Gamma International Sorority, and is currently employed by General Telephone Company.

Mr. Fisher is a graduate of Eastside High School, and is now attending Indiana State University, majoring in accounting. He also has attended Indiana University at Bloomington. He has received an Associate Degree in Business from Indiana University, Division of General and Technical Studies. He is currently employed as a junior accountant in Linton, Indiana.

MAY

L 977
3548

The Saint Joe News
Published weekly at Saint Joe, Indiana 46785.
Entered at the Post Office at Saint Joe, Indiana 46785, Second Class matter.
Subscription—$3.50 per year.
T. E. Haberkorn, Jr., Editor and Publisher.
Philip Haberkorn., Assistant and Production

From the editor's desk. . . .

'Waste' Research Needed

The "successful" litter collection, by boys from the Riverdale area inspired by the leadership of recreation director Forrest Bevington, ought to add emphasis to one of the problems which the modern world may not be giving adequate attention at the present time. Although we have increasing activity in the field of air and water pollution to correct the abuses of society against these vital elements, there may not be special concern — other than just talk—for the problem of general waste materials which increase in amount due to the increasing population. Where Mother Nature and the wide open spaces were adequate in the past to take care of what we throw away, either in decomposition or just filling up holes, the point has been reached where attention must be devoted to re-use of our waste because we are running out of places to put it.

It was noted in the newspapers recently that the state of Michigan (I think) has banned "throw-away" bottles in order to cope with the pile-up of waste materials. There may have also been the desire to cope with the public's inclination to throw away a "throw away" anywhere and everywhere it might be convenient, though unsightly. At any rate, there is at least one state which has done something to deter the accumulation of waste products which are virtually indestructible.

Let's go beyond bottles and consider automobiles—and refrigerators—and freezers—and whatever else there is today which adds to the pile-up of metal. What are we going to do about them? What can be done about the problem?

It would seem that the various industries themselves ought to be—if they are not already—devoting research time to total programs of re-refining of metals and re-processing of other materials for re-use. I have heard it said that it costs more to refine scrap metal than to start from scratch with new ore and go on through the whole process of producing new steel. But we seem to be reaching a point where the cost cannot be the determining factor any longer. We seem to be at the point where it is not only a moral responsibility but a practical obligation to be concerned with metal not only when it is being used to produce something "new" for public desires but also when it is "used" and discarded.

Is it chemistry or physics which establishes that matter cannot be destroyed? It may change its form, but the elements are always present in nature. If this is true, and if we can use water, for instance, for certain needs, pollute it during that use, then reprocess it and purify it for re-use, without destroying it, why can we not refine steel, use it, throw it away when we are done with it in whatever form it has been made, then reprocess it and purify it for use in producing "new" items as our society demands them? Why can the steel industry not be as big and profitable in reprocessing as it is in the refinement of new materials and thus control the pileup of scrap metal?

In the field of food and beverage containers, cannot scientific research by the container industry itself come up with something better than the glass-type throw-aways with which our society is now plagued? Paper and plastics have been developed in many instances for our everyday use in perishables. Why can't they come up with a container to eliminate the two items which are the worst culprits in our litter problems—beer cans and soft drink cans? Glass bottles on a returnable basis may be a bother, but they certainly do not contribute to the litter problem as do metal cans and glass-type throw-aways.

There has always been the problem of "litter," that is, people throwing something away when they are done with it, without regard for where it is thrown. This type of littering is a public responsibility, one which people themselves must help to combat in their everyday habits. Today, however, we have grown into a much greater type of littering, involving larger objects and more people. The problem now is not only public but private, not only individual but collective. Now, under the circumstances, the industries themselves bear the responsibility for developing a means of satisfying not only the public demand for something new and serviceable but also the public need for its disposal when it is discarded.

Computers, mechanical hearts, rocketing to the moon, advancements in medical science —all these are great, and they show what ingenuity man has, what inventiveness lies within his mind. But the greatest need today has to do with the secondary result of his ingenuity—waste—and what to do with it.

Board Applies For Grants

The Town Board of Saint Joe has authorized the firm of Clyde E. Williams & Associates, Inc., of South Bend to proceed with applications for federal and state grants for the construction of a proposed sewage treatment plan for the municipality. Estimated cost of construction is $353,300.00.

Board members Jack Bowser and Lyan Lake designated board president Ted Haberkorn to represent the town in applying for financial assistance to install a sanitary sewer system and trickling filter plant. Present sewage treatment for the town is in the form of individual septic tanks. However, these tanks provide insufficient treatment, and their efficiency is reduced further since they do not have irrigation fields.

The septic tank outfalls are hooked directly to the existing combined sewers. The raw effluent then drains through the sewers into the St. Joseph River, creating a public health hazard. In addition, the city of Fort Wayne draws its water supply from the same river approximately 20 miles downstream from the town of Saint Joe.

The estimated monthly cost per household is around $11.00. A grant of $71,500 is sought from the federal government while $35,750 is requested in state aid.

Others say. . . .

TAX REVOLT ATTACK PLAN BEGINS WITH NEVER FORGETTING!

We have to be artful and calculating, fellow patriots, if we are to win the Tax Revolt.

We can't go around shooting tax collectors like mountain moonshiners used to blast revenuers. Some of the tax collectors are pretty heavily taxed themselves; besides we might have to spend a year or so on probation. We can't burn down Internal Revenue offices or go through the streets smashing windows. It's juvenile and besides it would lead to higher taxes.

We can't go on a tax strike and refuse to pay, unless everybody did it at once, which is unlikely. The Feds would pick us off one at a time and seize our property. Besides, those of us who feel forced to revolt the most are subject to withholding taxes.

We can, of course, cheat. Thousands are doing it. What was once un-American, unpatriotic is now regarded as clever in some circles. But there is always the danger of getting caught and being hauled before a judge whose livelihood depends on your tax payments.

But what we can do is to bring political pressure on Congressmen, state legislators, and state and local taxer-spenders.

We can do this individually and in groups; we can direct the pressure on individuals and groups. And if we make it hot enough we can win. Here are steps we can take:

1. Remember. That's the most important action of all. Legislators count on voters forgetting. So every time you read that your Congressman, state legislator, city councilman has voted to increase taxes, or has voted unnecessary spending, write it on the wall. Put down, "On April 18 Congressman Blatz voted to spend $1 million to increase the size of pygmies in Africa," or whatever else he did to blow your money, such as going on a junket to Hong Kong.

2. Write to your Congressman or other tax-spender and demand that as your representative he vote to spend less and lower taxes. If you can, be specific and tell him what proposals you favor and what you don't. Thousands of people have been mailing tea bags to Congressmen as a symbol that they are ready for another Boston Tea Party. But to show you're economy minded, don't send an unused bag. Dry out a used one and mail that.

3. Get your civic, fraternal or other organization to vote against higher taxes and send resolutions to all tax-leviers concerned and all other local organizations and newspapers.

The Tax Revolt can win. Some of the taxers are already scared. Former Treasury Secretary Joseph Barr told the House Ways and Means Committee that a Taxpayer's Revolt (his words) was possible because of tax inequities. Walter Reuther, president of the United Auto Workers, presented Congress with 100,000 signatures calling for an end of the surtax and the closing of loopholes. In a Gallup poll, 72 per cent of those asked declared taxes are too high. And Rep. James A. Burke, D.-Mass., told Congress, "I see a tax revolt coming."

—Elmer Roessner in the Fort Wayne News-Sentinel.

Meeting To Promote Emergency Number

Former Indiana Congressman J. Edward Roush will be the guest speaker at a public meeting to encourage the adoption of "911" as an emergency telephone number in local communities. The meeting will be held next Thursday, May 8, 1969, at 7:30 p.m. at the Auburn Presbyterian Church.

The Federation of Women's Clubs has undertaken sponsorship of the project to establish the telephone number "911" as a universal emergency number. Mr. Roush has been active in getting the project underway in many communities, since the need for such a service was recognized.

The first municipality to adopt "911" was Haleyville, Alabama, population 5,000. The second was Huntington, Indiana, population 18,000. Then came New York City, population 8 million, followed by Clanton, Alabama, and Kodiak, Alaska.

An article appeared in the December, 1968, issue of "Reader's Digest," written by Mr. Roush, giving a detailed account of the benefits derived from the emergency telephone service in various cities and communities throughout the country.

The women's clubs urge and invite the public to attend the meeting next Thursday night.

Mrs. Weldon Shafer is chairman of the committee which is promoting the program.

K'garten Enrollment

Registration for kindergarten students who will be attending the Riverdale Elementary School at Saint Joe for the 1969-1970 school year will be held in the principal's office between 8:30 a.m. and 4:00 p.m. on Wednesday, May 7, and Thursday, May 8, 1969.

Sessions of kindergarten will be held on a half day, year long basis with morning and afternoon classes starting in September, 1969.

To be eligible to attend, the child must be five years of age on or before September 1, 1969. Parents are to bring a birth certificate for the child at the time of registration.

Anyone having questions or needing special information may call 337-2911.

ICT Dinner

The first annual Industrial Co-operative Training Employer-Employee Banquet was held April 24, 1969, at the Riverdale Cafetorium. The Eastside I.C.T. trainees planned the dinner with the assistance of their instructor-coordinator, Mr. William Scruta. Co-chairmen were Paul Culler and Chuck Arnett.

The purpose of the dinner was to show appreciation toward the employers and other people who backed the program this year. Guests included the employers, the on-the-job trainees, the school administration, the local advisory committee, and the instructor, Mr. Scruta. Mr. Ishmael Smith, Eastside Industrial Arts instructor, spoke to the group. Jerry Simanton, a Senior at Eastside, served as Master of Ceremonies.

ROSA GEBIG

Rosa Gebrig, grandmother of Ronnie Wilks of Saint Joe, died last week at the Allen County Nursing Home at the age of 80.

Surviving are two daughters, Mrs. Cecilia Lovett of Cedarville and Mrs. Estella Knapp of Fremont. A son, James Wilks, and a daughter, Mrs. Cora Smith, preceded Mrs. Gebrig in death. Also surviving are nine grandchildren and ten great-grandchildren.

Services were held at the Calvary Temple church in Fort Wayne, and burial was in the Leo cemetery.

MAY

L 922 0349

Attend Conference

Principal Williams of Eastside High School announced this week that Pat Wegmann, Kris Smith and Tom Seltenright attended the fourth annual Indiana School Government Leadership Conference at Indianapolis on April 19. They were accompanied by Robert Wilder, who teaches Government at the high school. The students were selected on the basis of general academic excellence and a demonstrated interest in government.

The conference, sponsored by Indiana Senator Birch Bayh, is sanctioned by the Indiana Secondary School Principals Association.

The students spent a full day at Ben Davis High School in Indianapolis hearing talks by and asking questions of Senator Bayh and four other leaders in American government, including Mrs. Virginia Mae Brown, chairman, Interstate Commerce Commission; Mr. Joseph Blatchford, administrator, Peace Corps; Mr. Patrick Kennedy, administrator, VISTA; and Mr. Robert McCloskey, deputy assistant secretary for public affairs, Department of State.

LADIES LITERARY CLUB
—Loretta Musser, Reporter

On April 18, 1969, the Ladies Literary Club held their annual Gentlemen's Evening at Plattner's Steak House at 6:30 p.m.

Mrs. Carl Perkins, chairman of the evening, introduced Pastor Russell Snyder who gave the blessing. Following a delicious dinner, Mrs. Wilbur Yeiser, president, welcomed guests and members and included a short summary of the lessons of the past year. After the collect and pledge to the flag were repeated in unison, Mr. Forrest Bevington gave a warm response on behalf of the guests.

The speaker of the evening was Mr. Don Bullock, who is not only a minister of the Church of Christ, but also a registered nurse. Mr. Bullock told some of the more interesting and comical aspects of his career in nursing. Members and guests enjoyed his talk very much.

The committee for the meeting was Mrs. Carl Perkins, Mrs. Carl Carpenter and Mrs. Albert Wade.

FLESHER ELECTRICAL CONTRACTING
RESIDENTIAL and COMMERCIAL
WIRING and REPAIR
337-2271 or 337-2270

SURE--
you can still buy
BULK GARDEN SEED
at
BROWN
FURNITURE & HDW.
Saint Joe, Indiana
Bulk Grass Seed
Roller & seeder for rent

From State Rep. Coleman---

April 28, 1969
FEDERAL CONFISCATORY TAXES

On April 15, I mailed to our "Infernal" Revenue Service at Washington, D.C. nearly 50% of my net income in federal taxes. In addition to such exorbitant confiscation there is the ever increasing federally imposed social security taxes for myself and employees. Such confiscation by our federal government must be reduced if we have any hopes of returning to an incentive oriented society. The greatest cause of our inflation is federal extravagance in the form of federal waste. Many dollars eroded from "we the people" are used to bribe the states to ratify federal legislation. We must stop condoning federal legislation to solve local problems. This costly mistake destroys a basic principle, separation of privilege and responsibility, which were always intended to remain together. When we "pass the buck" by turning over local responsibility to the federal bureaucracy, we automatically surrender the associated privileges.

"The power to tax is the power to destroy." This truth is demonstrated by the built-in abuses of our federal income tax system. It penalizes thrift, discourages enterprise, cripples incentive, and is designed to destroy our Republic. Our federal bureaucracy and our Supreme Court both need to be drastically reduced to their intended size. Our federal government needs to be taken out of private enterprise in competition with private business. We trust our new administration will be able to remedy these maladies. Those in leadership need our help.

Where are we in the historic cycle of a republic? "bondage? spiritual faith? courage? freedom? abundance? selfishness? complacency? apathy? dependence on government?" Surely we need sincere honest people who will help look above and beyond for wisdom to know, and courage and strength to do.

Floyd B. Coleman, M.D.
Joint State Representative
Steuben and DeKalb Counties

Did you know

—that 34 students from DeKalb County have been singled out for special scholastic recognition at Indiana University's annual Founder's Day ceremonies May 7 by being named to the Dean's List one or both of the last two semesters. Included are Louis Fisher of Spencerville and Steven Beatty, David Fisher, Linda Sherer, Philip Shultz and Sharon Zonker of Butler.

—that the Rural Housewives Club met at the home of Mrs. Bernicee Wilder April 15 at 1:30 p.m. The meeting was opened by the vice-president. The usual afternoon program was carried out. The hostess served a delicious lunch of sandwiches, celery, pickles, radishes, coffee and cookies. There were eight ladies present—so says club correspondent Mary Baker.

—that the DeKalb County 4-H Dog Obedience Club will have its first meeting of the season on Monday, May 5, at the Exhibit Hall in Auburn at 7:30 p.m. Anyone between the ages of 10 (sometime in 1969) and 19 who owns a dog may enroll in the 4-H dog project. Members do not need to enroll in a local 4-H club in order to participate. The Dog Club is a county 4-H club and anyone may attend.

—that the Garrett Merchants Association and the Garrett Jaycees combined with the help of the Garrett Fire Deparment and gave the two blocks of the shopping district a good scrubdown Saturday morning from 8 to 9.

—that Mr. and Mrs. Don Keller were injured in a car accident this week in the northern part of the state.

—that Jay Loy was uninjured in his semi but the lady who pulled in frout of his rig and hit head-on was injured in an accident last Friday at Ligonier.

LISTINGS NEEDED
—throughout the Tri-State area—farms, suburban and city properties. Give us your listing now for our Spring and Summer Catalog in which each property has a photo of the improvements and description of the land and improvements. We sold more real estate in 1967 than in any previous year of the more than 40 years we have been in the real estate and auction business. Free appraisal on your property without any obligation. Licensed in Ohio, Indiana and Michigan.
DAY'S REAL ESTATE & AUCTION
8941 LIMA ROAD, FORT WAYNE — 485-1891
EDGERTON, OHIO — 298-2363
CAMDEN, MICHIGAN — 368-2186

HEP'S DAIRY STORE
SAINT JOE INDIANA
Open Monday thru Saturday 8 to 8
Sunday 11:30 AM to 7 PM
FRIDAY-SATURDAY SPECIALS
Parrot sl. bacon lb. 69¢
Pickle Pimento lb. 69¢

HELP WANTED
LABORERS and PRODUCTION WORKERS
GOOD WAGES AND THE FOLLOWING LIBERAL FRINGE BENEFITS—
LIFE INSURANCE
SICK & ACCIDENT INSURANCE
BLUE CROSS-BLUE SHIELD INSURANCE
VACATION BONUS
8 PAID HOLIDAYS
JURY DUTY PAY
BEREAVEMENT PAY
—PLUS OTHER FRINGE BENEFITS—
APPLY IN PERSON
Bohn Aluminum & Brass Co.
US6 WEST BUTLER, INDIANA
"An Equal Opportunity Employer"

POWERVAC
FURNACE CLEANING & SERVICE
Cleans furnace, air ducts, registers, chimney from ash pit to chimney top in less than an hour. No dirt or mess in house or basement. Giant power vacuum draws all dirt to truck hopper.
ARNETT'S HEATING
Phone 337-2880

RAYLE'S BODY AND PAINT SHOP
Damage Repair Sprayed-on Vinyl Tops
Auto Glass Installed
FREE ESTIMATES PH. 337-3385
SAINT JOE, INDIANA

- FOR SALE -
2 good 3-bedroom homes in Saint Joe!
Strombeck Real Estate
337-3325 Free appraisals

ELECTRIC HEATING-COOLING DEALER
JACK'S ELECTRIC SERVICE
Wiring Heating Repair
—Financing Available—
SAINT JOE Ph. 337-2641

CHRYSLER - PLYMOUTH
and
The Best In Used Cars
EXPERT BODY WORK
24-HOUR WRECKER SERVICE "WE HURRY"
R. L. HOLBEN AUTO CO.
Auburn, Indiana Phone 925-3010

MAY

L 932

THE NEWS May 1, 1969

Want Ads

FOR SALE—McCORMICK-Deering combine 52R with 4 cyl. motor, International power. 1-row corn picker, International. Rubber tired wagon with grain box. Elwood Hart, SR 101 and Co. Rd. 62. Phone 337-2280. 18tf

FOR SALE—9x12 RUG & PAD. Good condition. Mrs. Ray Sailer, Saint Joe, Indiana. 18tfp

FOR SALE 10'x50' USED HOME Crest mobile home. Phone Saint Joe 337-2057. 17t4p

LET US ESTIMATE YOUR spouting needs. Brown Furniture & Hardware, Saint Joe, Indiana.

FEDERSPIEL DRAPERIES—custom made drapes, bedspreads. Fabrics, rods and supplies. Rt. Spencerville, Indiana. Phone 238-4518. 2tf

FOR SALE—SHRUBS: FORSYthia, pink flowering almond, lilacs (purple, double white and china blue), japonica. Perennials: delphinium, shasta daisy, creeping phlox, money plant, red day lily, grape hyacinth, and others. Alice Reindenbach, phone 337-2245. 18tfp

SEE KEITH DAVIS FOR 1969 Fords, Falcons, Thunderbirds—A-1 used cars—Ford trucks. Antwerp Sales, Inc., phone 419-258-7473, Antwerp, Ohio. Open evenings 'til 9:00 Monday through Friday.

SEE US FOR SPOUTING. ROY I. Bowser Store, Saint Joe, Ind

LAWN SPRAY SERVICE—liquid fertilizer and positive weed control. Guaranteed results. For green grass call K.C. Spray Service, Saint Joe, Indiana, 337-3323. 15tf

WANTED—CHEAP ROWBOAT, also a 14-ft. fiberglass. Pete Walter, phone 337-2927.

BULK GARDEN AND LAWN seeds at Brown Furniture & Hardware in Saint Joe.

WATER SOFTENER SALT—$2.00 per 100 lb. delivered. J&N Enterprises, Inc., Call 337-2641 or 337-2818. 11t4

NOW CLEANING SEEDS — oats and soybeans at Co-op Grain Terminal, 3 miles east of Waterloo. Phone 925-1002 or Waterloo 4161. 14t7

BEFORE YOU BUY—SEE US for your carpeting needs. Brown Furniture & Hardware, Saint Joe, Indiana

WANTED—BABYSITTER. PH. 337-2263. 18t2p

FACTORY WORK, FULL OR part time. Rhinehart Co., Spencerville, Indiana. 18t2

ELECTROLUX SALES & Service. 303 W. Maumee, Angola, Ind. 665-3561. . . 28tf

ELECTRIC RUG SHAMPOOER for rent. $1 per 24 hours with purchase of shampoo. Brown Furniture & Hardware in little ol' Saint Joe.

MOTEL, 21 UNITS, LARGE living quarters in college town. 90 percent occupancy. No worries about road changes. Elderly owner wishes to retire. $65,000 down. Balance can be refinanced. Write Emma Storen, P.O. Box 45, Brazil, Ind. 47834.

240 ACRE DAIRY FARM, GOOD soil, well fenced, good house and out buildings in good repair. Now operating with 25 dairy cows and some young cattle. Harvey Gertz, Gladwin, Michigan 48624. Phone 426-7186.

FOR SALE—ALASKA PROcessing plant, wild game, fish smoking and canning. Complete with cooler, Freezer smokehouses. Meat cutting and canning equipment. Two acres with home. Located at Confluence of Moose and Kenai River on Kenai Peninsula, Sterling Hiway, Proven gross profit. Terms. Sterling Sausage Co., Sterling, Alaska, 99672.

Have you seen the beautiful carpet samples at Brown Furniture & Hardware?

CONCORD JR. HOMEMAKERS —Katy Crow, Reporter

The April 7 meeting at the home of Mrs. Lloyd Schrader opened with the collect. A reading by Mrs. Carper told how the dogwood tree is celebrated as the tree from which the cross of Christ was made. Devotions from "The Upper Room" were given by Mrs. Crow.

Betty Bevington told the story of the song of the month, "Were You There?" We enjoyed singing it together. Mrs. Bevington gave the lesson of "food fallacies" and quackery. We had some discussion on that subject.

Mrs. Crow read her notes on the lesson given in Auburn by Chief Barhydt and much discussion on self preservation and how to protect one's own person and property followed.

Doris read the secretary's report and it was approved. Roll call was answered with "my favorite pet peeve," which proved very interesting.

Old and new business was carried on. Holiday workshop plans were discussed, also ideas for a possible trip this summer.

Treasurer's report was read and approved and bills were taken care of.

Meeting was closed with the prayer song. Refreshments of salad, crackers and canned peppers, punch and coffee were served by our hostess.

SAINT JOE VALLEY EXTENSION CLUB —Pat Roberts, reporter

The Saint Joe Valley Extension Club met at the home of Mary Baker April 18, with nine members attending.

The meeting was opened by the president, Cora Funk, with the group reciting the club collect in unison.

Devotions were given by Madonna Wade, taken from the second chapter of St. Peter.

The history of the song of the month was given by Mary Baker, who also led us in the singing.

Madonna Wade reported on the lesson she received at Leaders' Training, and brought out many helpful ideas that can help us all in our homes.

Roll call was answered with "The kind of flower I brought, and its care."

Secretary's report was read and approved.

A long discussion was held on the subject of sending money for an exchange student. It was finally tabled until our next meeting, to have a chance to find out more on the subject.

The president had an interesting clipping on how to protect ourselves when out alone at night.

We were reminded of Guest Night, May 6, when we will be entertained by the Happy Chicks Club.

The meeting was then closed with the singing of the club prayer song. The hostess served a lunch, and all returned home, to meet again May 16 at the Madonna Wade home.

Get your
Spring
Fertilizer
AT THE LOCAL IMC PLANT
Regular and premium mix fertilizer
Blend or straight material mixed to your specifications in bulk
LIQUID NITROGEN 6c LB. actual nitrogen
MIGRO SEED CORN—Try some!
RAINBOW
FARM CENTER
SAINT JOE Phone 337-3605 or 337-2406

CHICKEN-SHRIMP BASKETS
SANDWICHES
MUSHROOMS ONION RINGS
YOUR FAVORITE BEERS
and MIXED DRINKS AT
The Oasis
SAINT JOE, INDIANA Pool Table—Shuffleboard
NICK AND CAROL BROWN

WANTED
WANTED
WANTED
Pickle Acreage
For 1969
WOULD YOU BE INTERESTED IN GROWING AND HARVESTING ONE ACRE OF PICKLES AND RECEIVING $500.00 TO $1,000.00?
DANIEL MILLER OF SAINT JOE RECEIVED $1,227.98 FROM 1¼ ACRES OF PICKLES IN 1968. HENRY WAGLER OF CAMDEN, MICHIGAN, RECEIVED $504.36 FROM HIS ONE ACRE OF PICKLES IN THE 1968 SEASON.
OUR PRICES FOR THE 1969 SEASON HAVE INCREASED OVER LAST YEAR. WE WILL PICK UP THE PICKLES AT YOUR FARM AND PAY YOU WEEKLY.
CONTACT JOHN MASON, NEW PRODUCTS MANAGER
337-9015 or 337-3106 SAINT JOE, INDIANA
Ralph Sechler & Son

KRUSE
REAL ESTATE
FARM and RESIDENCE LISTINGS NEEDED
Bob Walter,
Salesman
PHONE 968-0064
WATERLOO, INDIANA

RESTAURANT
for sale or lease
Completely remodeled
Donald Kinsey Ph. 337-2635

NOW! 24-HOUR ICE SERVICE
10-lb. bag of cubes 50¢
Wash-A-Teria

MAY

L 977

The Saint Joe News

VOLUME LXXXIV — Saint Joe (DeKalb Co.), Indiana — Thursday, May 8, 1969 — NUMBER 19

Indiana State Library

More Reader Interest Per Square Inch In Saint Joe's Largest Newspaper

- - Saint Joe's ONLY newspaper!

All that I am, or hope to be, I owe to my angel mother. I remember her prayers, and they have always followed me. They have clung to me all my life.
—Abraham Lincoln

Around the Town

WITH THE EDITOR

I like pretty things. That's why spring is such an enjoyable season, what with Mother Nature's supreme creative effort in beauty now able to blossom forth in full splendor. I'll give you three guesses what I'm talking about—and two don't count.

Yessir, our Saint Joe females of all ages do their part to make this an attractive community. It is especially evident at the local post office along about mail time in the afternoon for instance, when the office beauties from the pickle factory make their stops—and the cute kids from school arrive on the school bus—or that green "bug" shows up—or the new mother at the trailer court pushes her little one in a stroller—and others.

Now that this dirty old man has embarrassed some of our local residents, let me qualify these remarks by saying that there is no such thing as an unattractive woman. That's why the world is so beautiful—especially in the spring.

—Now you know why I put big windows in the News Office!

Cancer Films

On Wednesday, May 14, at 7:30 p.m., the Butler Jay-C-Ettes will host a showing of free films on cancer control for men and women. The films will be shown at the I&M Building on US6 at the west edge of Butler by volunteers of the DeKalb County Cancer Society.

Dr. Clifford Shults of Butler will be present to answer questions pertaining to the control of cancer.

The Jay-C-Ettes encourage the people in this area to attend the showing of the films to increase public understanding of cancer control.

Lions Club Sponsors Park Memorial

The Saint Joe Lions Club has undertaken the sponsorship of a memorial to be erected in Wild Cherry Park at Saint Joe. The project was suggested by Willard Hurni of Saint Joe, a member of the club who serves as park commissioner for the Town of Saint Joe.

To be erected on a concrete slab 12 feet by 16 feet, the memorial will be in the form of a shelter constructed of wood taken from the Dills-Rhodes covered bridge which is now being replaced by a new bridge.

The Dills-Rhodes bridge crossed the St. Joe River a mile south of Saint Joe. It was condemned over a year ago as unsafe for present day load demands. Construction workers have been dismantling the old bridge for the past few weeks and Mr. Hurni obtained sufficient lumber for the proposed memorial shelter.

The park commissioner plans to mount two memorial plaques in the shelter when it is completed. One plaque will give a brief history of the old covered bridge. The other will give a history of an old mill site just west of the present park location.

The Lions Club appropriated $150 for additional materials for the memorial. Mr. Hurni has offered to donate his labor.

Town Board Approves Lighting Expansion; Notes Cooperation

The town board of Saint Joe met Monday evening for its regular session. Visitors included Willard Hurni, Maurice Kline, Roger Coburn and Richard Musser.

The most significant item of business was the passage of a resolution by which the board accepted a proposal from Indiana & Michigan Electric Company for total renovation of the town's street lighting system.

The board had been considering the proposal for the past several months by which 34 old lighting units will be replaced and 21 additional units installed. All these units are in the residential area and the new units will be of the 7000-lumen mercury vapor enclosed luminaire type.

In addition, the present five 4000-lumen units in the business area will be replaced by 21,000-lumen units.

The additional units will be installed at half-block intervals throughout the town to augment the present corner locations. A map showing the layout of the new system can be seen at the News Office.

Since the town board had already made an increase of $500 in this year's street lighting appropriation, the additional levy needed to cover the cost of the new system for next year will be somewhat lower than it would have been if the project had been undertaken without such a buffer. In effect, the town has already begun to pay for the improvement for a portion of 1969. Installation of the new system should be completed by fall of this year.

The additional cost of the vastly improved lighting system will amount to $155.15 per month, or a total of $233.75 per month for street lighting.

Board members Jack Bowser, Lynn Lake and Ted Haberkorn reviewed the apprehension which has arisen in the minds of some town residents concerning the proposed sewage treatment plant for the town. Rumors were reported of monthly charges of $20, $30 and even $50 if the treatment plant becomes a reality. It was pointed out that the announced estimated monthly charge of $11 was an approximation, based on preliminary estimates. The board also indicated that it has not signed any contracts obligating it to construction work; it has merely applied to the proper state and federal agencies to see if financial assistance is available to the town if such a project is undertaken. The demand for such grants exceeds the amounts available and there is the possibility that the local requests cannot be fulfilled in the current year.

There have been rumors of town residents "moving out" because of the sewage plant costs. It was noted that it is becoming almost impossible to avoid some sort of higher cost for sewage today, no matter where residency is established. Pollution regulations govern not only towns and cities but also rural areas. The cost of a well, septic tank and leech bed in a rural area was estimated to be considerably higher than the amount represented by a monthly fee in the town.

The board has been aware of the additional cost to residents of the town and has requested pertinent information from the State Board of Health relative to Saint Joe's contribution to pollution in the St. Joe River. Such information has not yet been received.

Mr. Hurni reported to the board on the plans he has made for a memorial in the local park dedicated to the history of the Dills-Rhodes bridge and an old mill which was located years ago just west of the present Wild Cherry Park. The board expressed its approval and pleasure at the project which has been underwritten by the local Lions Club.

The need for paint on the fire hall was noted, with the board indicating its willingness to provide the materials if the fire department provides the labor.

Thank-you letters were signed by board members, to be sent to property owners who have cooperated in removing "junk cars" from their respective residences. The board expressed its deep appreciation for such cooperation in helping to make Saint Joe more attractive. Additional letters of warning were authorized for other property and vehicle owners falling under the provisions of the local ordinance.

Bills allowed were as follows:

Waterworks—Indiana & Michigan Electric Co., 37.38; Economics Laboratory, chemicals 26.25; William Mansfield, salary and postage 11.40; William Mansfield, labor 2.50; Butler Company, service boxes 34.00.

Town—Roger Coburn, mow cemetery 40.00; Roy Eck, open grave 50.00; Jiggs' Motor Service, gas and oil 12.76; Auburn Sanitary Landfill 240.00; I&M 82.04; City National Bank, fire truck payment 804.17; Saint Joe Waterworks, rental 30.00; Donald Kinsey, clerk salary 100.00; Donald Kinsey, cemetery clerk 30.00; Kenneth Roberts, labor 156.80; William Mansfield, labor 8.56; William Mansfield, labor 16.00.

DeKalb Memorial To Observe Hospital Week

By Mrs. Don M. Nixon

Hospitals in the Auburn area and throughout the nation will observe National Hospital Week beginning Sunday.

The theme for the observance, "Your Hospital - Pathway To Progress In Community Health," emphasizes how today's hospital Memorial will be opening its doors for a special tour of the facilities your donations have provided. The tour will include interested groups or individuals. Arrangements must be made before May 11 through Mrs. Don Nixon at Auburn 925-0618.

Also, if you are interested in learning more about DeKalb Memorial, you'll be glad to know the hospital has recently established a speaker's bureau with several qualified local persons ready to tell the "Miracle of Indiana" story to your club or group. For more information on this, contact Mr. Larry Wible in Auburn.

Florence Nightingale's birthday, May 12. The week is sponsored by the American Hospital Association to give people an opportunity to learn more about the hospital in their community.

In connection with the Hospital Week celebration, DeKalb County hospital has been to provide care for patients within its walls. However, hospitals are now evolving into centers carrying a broad spectrum of health services out into the community, services aimed at diagnosis, treatment, rehabilitation, education and prevention.

DeKalb Memorial is joining other hospitals in the country in marking the observance, held each year during the week of is establishing new pathways to channel health care into all areas of the community, according to Mr. Robert King, administrator of DeKalb Memorial Hospital.

The traditional role of a community hospital has been to provide care for the sick and injured. Today, however, hospitals are now evolving into centers carrying a broad spectrum of health services out into the community, services aimed at diagnosis, treatment, rehabilitation, education and prevention.

Eastern Daylight Time In Indiana - 'Ridiculous'

Of all the directives, laws, rules, regulations or what have you that might come from any level of civil government, that which has forced most of Indiana to observe Eastern Daylight Saving Time takes its place under the designation, "Absolutely Ridiculous."

Sunday evening, April 27, 1969, was the first evening under EDST. I was taking a stroll with our seven-year-old son. It was an overcast sky, but even with the overcast when 8:30 p.m. came, his normal bedtime, it was still light enough to play outside. It is still almost eight weeks until the day with the longest daylight period. If it is light at 8:30 p.m. now, think what it will be two months from now. We all know what it will be like—we have read the papers. Darkness will not come until 10:00 p.m.

I'm sending my thoughts of outrage to President Nixon, Congressman E. Ross Adair, Senator Birch Bayh, Senator Vance Hartke, Setate Senator Dean Kruse and State Representative Floyd B. Coleman, and I invite others to do the same. Since there seems to be some confusion as to just where the jurisdiction lies, it is not quite clear where a protest rightly belongs. But of one thing I am certain—a protest is justified. When the government interferes with the homelife and habits of my children, it has overstepped its boundaries.

Family and home life rightly belong before any other considerations under regulations affecting the establishment of time zones. The choice rightly belongs with the state and/or the communities within the state. If someone wants more daylight for business, for leisure, for golf, for whatever else is being used to justify our ridiculous time setup in Indiana, let them change their working hours, let the offices close at four, the factories let their workers off an hour earlier. But for heaven's sake—no, for the children's sake and that of their parents—don't compel the home to change its whole routine when there is no need for such a change. There is no justification for trying to accommodate the selfish desires of certain adults at the expense of parents who are trying to establish propriety and order in the lives of their growing offspring.

Man is a creature of habit. And despite the fact that some of our present-day liberal and revolutionary thinkers have attempted to discredit some of those habits, there is yet to be any success in refuting the fact that darkness has normally come to mean "the end of the day" literally and figuratively. When darkness comes late and the youngsters must end their activities before such darkness arrives, they are being deprived of the outdoor activity which they need during daylight hours. If they are allowed to stay up later, they are deprived of the sleep which health authorities have yet to deny is needed by a developing child. If they sleep late in the morning, they are out of schedule with the remainder of the household which is still functioning according to the clock, whether the modern thinkers like it or not.

From the President of the United States right on down to John Q. Public, the concern is for stability, for morality, for decency. The shakeup in family living in a normal family, as represented by the time zone burden the Hoosier State has been forced into, does little to retain or maintain stability, morality or decency, standards of good and normal living.

Eastern Daylight Saving Time in Indiana is a hardship, it is an outrage. Eastern Daylight Saving Time in Indiana is absolutely ridiculous.

—The Editor

EHS Career Day

The Junior and Senior classes of Eastside High School participated in a Career Day held at the school Wednesday, April 30. The program was sponsored by the National Honor Society and the Guidance Department.

Each student was allowed to select three areas of interests in which they wished to learn more concerning requirements, salary, opportunities, and training.

Members of the National Honor Society acted as host and introduced the speakers at each session.

Speakers for career day included:

Andy Crow—accounting and banking.
Glen Knox—auto mechanics.
Helen Proctor—beautician.
Frank Seehler—business.
James Lane—carpenter.
Kathleen Paddock—interior decorating.
George Kandel—insurance.
Joseph Parshall—engineering.
John Grimm—law.
Dr. Clifford Shults—medicine.
Michael Jewett and Jim Enlow—conservation and forestry.
Mrs. Myron Overcash—nursing.
Tom Armstrong—florist.
Robert Kaiser—heating, plumbing and electricity.
Sheriff James Sims—law enforcement.
Dr. Bernice Herrell—psychologist.
Jim Watson—radio and television.
Mrs. Walter Smith—secretarial.
George Rader—teaching.

Editor To Be Guest Panelist On WIFF: 'Schools And Taxes'

WIFF Radio will present a panel discussion Sunday afternoon on the subject "Schools and Taxes." The broadcast will be heard at 1:30 p.m.

Included on the panel which will present the discussion is Ted Haberkorn, editor of the Saint Joe News. Also on the panel will be Burtis Dickman of Auburn, owner and operator of two mobile home courts at Auburn and some half dozen other related business enterprises. Father Matthew Lange of Immaculate Conception Church in Auburn, Rev. Jagow of Trinity Lutheran Church in Auburn, and John Young, attorney from Fort Wayne, complete the panel.

Rev. William Heimach of the Auburn United Methodist Church is moderator for the discussion.

MAY

L 977

The Saint Joe News
Published weekly at Saint Joe, Indiana 46785.
Entered at the Post Office at Saint Joe, Indiana 46785, Second Class matter.
Subscription—$3.50 per year.
T. E. Haberkorn, Jr., Editor and Publisher.
Philip Haberkorn., Assistant and Production

From the editor's desk. . . .

Let The Public Decide

The public announcement issued last week by the school board of the central school district in DeKalb County, stating that the board does not support the current unification petitions and that it does not encourage its patrons to sign such petition, is significant in more than one way.

With the central board having been accused by the superintendent of our eastern district of encouraging the unification movement, of behind-the-scenes activity, of playing "footsie", the announcement served to remove the board as a positive influence on the voters of the central district and nullify the accusation. While more strongly worded that would seem necessary, the statement nevertheless was virtually a necessity, it would seem, in order for the central board to maintain its past efforts to keep good faith with the people it represents.

While discouraging voters in the unification matter, the anouncement significantly refers only to the "bickering and haggling" that has occurred in the eastern district. It should be noted that no criticism is made of the idea of unification itself, no indication is made that there are any strong doubts about the idea of unification of the districts for mutual benefit in the progress of education.

Under the circumstances, the efforts of the superintendent of the eastern district, in his insulting letter to the president of the eastern district school board and in his less than complimentary references to the central district in publicly distributed letters in the eastern district recently, raise the question of motivation. Under the circumstances, it appears reasonable to ask, "Were these writings deliberate efforts to so alienate the central district that they would not want to participate in unification?"

Whether or not they were deliberate, they have served to put a bad taste in the mouths of at least the central school board members—at the expense of hundreds of students and patrons in both school districts. The "bickering and haggling", if those are the proper terms to describe the eastern district's situation in the past, have not been due to the ideas which have motivated the citizens group in the eastern district. Rather, opposition to the group has never indicated a willingness to grant consideration to the basic questions raised by the group, even though the questions have been valid and justified. More pointedly, no opportunity has ever been offered to the public to express its wishes, after the questions were raised.

Now, the question is, are the unethical efforts by a school superintendent going to prevent the public in two school districts from expressing its desire in the matter of total education in DeKalb County, of equalized education in DeKalb County? Are such tactics, successful in the past from other quarters also, going to once again cloud the issue under personality clashes, promoted to discourage the desire to cooperate?

The citizens group has had increasing indications of support for not only a public vote on the unification matter but also for unification itself, from the central district as well as from the eastern district; a referendum is practical and appears to be the proper manner in which to resolve the situation. Such support should not be surprising because the idea of unification is nothing new; we almost had it when we reorganized several years ago. But our desire for local idenification, expressed through pressure on the county reorganization committee by a small group, prevented us from doing what we thought best then, in the long run.

Now there is the oppportunty to do what people recognized before would equalize education in the county several years ago.

Will localized selfish interests once again deter us in educational progress?

Others say. . . .

MY MOTHER

Who fed me from her gentle breast
And hushed me in her arms to rest
And on my cheek sweet kisses prest?
My Mother.

When sleep forsook my open eye,
Who was it sung sweet lullaby
And rocked me that I should not cry?
My Mother.

Who sat and watched my infant head
When sleeping in my cradle bed,
And tears of sweet affection shed?
My Mother.

Who ran to help me when I fell
And would some pretty story tell
Or kiss the place to make it well?
My Mother.

Who taught my infant lips to pray
To love God's Holy Word and day,
And walk in wisdom's pleasant way?
My Mother.

And can I ever cease to be
Affectionate and kind to thee
Who wast so very kind to me?
My Mother.

Oh, ho, the thought I cannot bear
And if God please my life to spare
I hope I shall reward thy care,
My Mother.

When thou are feeble, old and gray,
My healthy arm shall be thy stay,
And I will soothe thy pains away,
My Mother.

And when I see thee hang thy head,
Twill be my turn to watch they bed,
And tears of sweet affection shed,
My Mother.

—Jane Taylor

(Contributed by Margaret Mumma)

TEACHER WALKOUT POORLY TIMED

Indiana teachers who staged a walkout March 7 to emphasize their organization's demands for increased state aid for local schools, morally violated their teaching contracts, even if they didn't, technically. This is the kind of action that is seldom taken by even the most militant labor union.

The day away from the duties they agreed last spring to perform for their respective school boards, cost school patrons millions of dollars, cost their students a day of education, and probably did little to change the legislature's mind about Hoosier school funding.

There are those who say the show of force by the Indiana State Teachers' Association was simply a show of militancy by this large organization to counter competition from other organizations which seek to represent teachers.

As the HOOSIER FARMER went to press and as the Legislature went home, the lawmaking body, the Governor and the State Superintendent of Schools felt that local schools were adequately funded for the biennium ahead. Since only the teachers' organizations were complaining, it appears to some that perhaps they were more interested in larger salary increases than in "increased state aid to local schools."

No matter what the argument is, teachers who left the classrooms in Indiana to protest, violated the spirit of their contracts. Such activities should be carried on during their free time after school, before school, on weekends, and during the long summer vacation before contracting deadlines.

—"The Hoosier Farmer," April 1969.

Art Show At Riverdale Sunday

The Spring Art Show of the Riverdale School will be held Sunday, May 11, from 1:00 to 5:00 p.m., according to an announcement by Mrs. Roger Reynolds, art teacher at the school.

Grades one through eight will display their artistic abilities and prizes will be awarded to the best entries.

The public is invited to attend the show.

LEGAL NOTICES

Notice of hearing on proposed lease to be entered into between DeKalb County Eastern Community School District of DeKalb County, Indiana and DeKalb County Eastern Community Junior-Senior High School Building Corporation.

You are hereby notified that a public hearing will be held before the Board of Trustees of DeKalb County Eastern Community School District of DeKalb County, Indiana, on the 19 day of May, 1969 at the hour of 7:30 o'clock (P.M.) Eastern Daylight Time at the cafeturium in the Butler Elementary School Building, 503 East Green Street, in the city of Butler, County of DeKalb, State of Indiana, upon a proposed lease to be entered into between DeKalb County Eastern Community School District as lessee and DeKalb County Eastern Community Junior Senior High School Building Corporation as lessor.

The proposed lease upon which hearing will be held is for a term of 17 (seventeen) years, commencing with the completion of the school buildings to be erected by DeKalb County Eastern Community Junior-Senior High School Building Corporation.

The lease provided for an annual rental of $318,000.00 per year, payable on June 15 and December 15 of each year during the term of the lease, commencing with the completion of the school building. As additional rental, the lessee shall maintain insurance on the building as required in the lease, and shall pay all taxes and assessments against such property as well as the cost of alterations and repairs.

The lease gives an option to the lessee to purchase the property on any rental payment date from and after six years from the execution of the lease. The buildings to be erected will be junior-senior high school buildings located in the school corporation.

The drawings, plans and specifications, including the estimates for the cost of said buildings, as well as a copy of the proposed lease, is available for inspection by the public on all business days, during business hours at the office of the School Superintendent at the Butler Elementary School, 503 East Green Street, City of Butler, (DeKalb County) State of Indiana.

At such hearing all persons interested shall have a right to be heard upon the necessity for the execution of such lease and upon whether the lease rental provided for therein to be paid to DeKalb County Eastern Community Junior Senior High School Building Corporation is a fair and reasonable rental for the proposed building. Such hearing may be adjourned to a later date or dates or to a larger room in the same building, if necessary, and following such hearing, the Board of School Trustees of DeKalb County Eastern Community School District may either authorize the execution of such lease as originally agreed upon or may make modifications therein as may be agreed upon with the DeKalb County Eastern Community Junior-Senior High School Building Corporation.

Dated this 8 day of May, 1969.
DeKalb County Eastern Community School District Board of School Trustees
1911

MAY

L 933

0353

Dan Crow Is 'Airman of Month'

Pictured above, at right, is A1C Dan R. Crow, son of Mr. and Mrs. Richard Crow of Rt Saint Joe, who recently received the "Airman of the Month" award while stationed at Okinawa. Making the presentation above is Squadron Commander Lt. Col. Larkins.

Dan entered the Air Force in July of 1968. Following basic training, he was assigned to Okinawa in December.

His address is as follows:

A1C Dan R. Crow
CMR Box 1256
APO San Francisco, Ca. 96235

McJon Quality Photo Finishing

2 day service now available at

The News Office in Saint Joe

COLOR PRINTS 18¢

Kodak roll, cartridge and movie film

Polaroid film

Photo albums

Flashbulbs

2 FOR 1

3.50

Spring COLOR ENLARGEMENT SPECIAL

Get two big 8 x 10 enlargements for the regular price of one . . . made from your favorite Kodacolor negatives . . . PLUS FREE all vinyl double folder. Copy negatives additional.

McJON WHITE GLOVE CARE

A delightful way to remember Mothers, Fathers, Graduates, Newlyweds, or yourself.

Offer expires May 30, 1969

Spencerville Marathon

OPEN MONDAY THRU FRIDAY
6:00 A.M. to 9:00 P.M.
SATURDAY 7:00 A.M. to 9:00 P.M.
SUNDAY 9:00 A.M. to 5:00 P.M.
Phone 238-4496
BOB HOOVER, Manager

NOW is the time to install convenient and Flameless

Electric Heat

with air conditioning - with a HEAT PUMP!

FOR FREE ESTIMATE or further information

Call 337-2641

Financing thru I&M Electric Co., 10 pct. down, 5 years, 5 pct. interest

JACK'S Electric Service Saint Joe, Indiana

MAY

L 933 0354

Dear Loretta ?

by Loretta Loy

Tuesday, April 29, 1969

Loretta:

I decided it was time for me to write and tell you that there are a couple of changes in my address.

The first change is a minor one. In March I took my E-3 advancement test and passed it so instead of an FA after my name there is now an FN.

The second change is in divisions. I was in 82-A division but about two weeks ago they transferred me to M division.

My complete correct address is:

Richard Mumma FN B54-65-33
M Div., USS Wright (CC-2)
FPO New York NY 09501

I can't remember where all I had been the last time I wrote but since then I have probably been back to New York and Fort Lauderdale and made my first trip to Philadelphia. We are heading back down to Fort Lauderdale sometime this month (May). Everytime my Captain decides its time to take a three day vacation we go down to Fort Lauderdale but you'll hear no gripes from me, I love it down there.

There's a rumor going around the ship that we are going to Nova Scotia sometime this summer. I don't know how much truth there is in the rumor. If we do go it should be a lot of fun.

In October we are either going to go to Boston, Mass., or Portsmouth, Va. to get some patching done on the ship. We will be in dry dock for about five or six months. Which may be nice.

Well I guess that's it.

Rick Mumma

P.S. Thanks for sending me the News. It is really nice to read what's going on at home, since I can't be there myself.

Dear Rick:

I received your letter yesterday and as busy as I know you are, thank you for taking the time to write to me.

Ted sends the News to any area service man who sends in his address or whose address is given to him by parents or friends. You are welcome and I'm glad to be a small part of bringing a little bit of home to all of you who are doing so much for us. I wish I could see all the interesting places that you are seeing, but not under the same circumstances. I'd get sea-sick and I don't know what I'd do with myself on that great big ship.

How long will it be before your next leave? Be sure and stop in and see us!

Take care of yourself and God bless you.

Loretta

Notice to the serviceman who sent the anonymous letter to me last month:

I know that it takes about three weeks for you to get the News, but you've had enough time now, so how about that reply? What's with this off and on type of anonymous letter writing that you do?

Lt. Michael D. Loy, sit down and write a letter to your Mom and Dad!

Happy birthday to Gary Edgar, S.S.M.C., 21 years old May 21.

Capt. Philip Carpenter, son of Mr. and Mrs. Carl Carpenter of north of Saint Joe, recently received a Bronze Star Medal for distinguished service in Vietnam. Phil was honored for his service as a wing logistics officer, staff management officer and materiel facilities officer with the 366th Supply Squadron at Da Nang Air Base from October 1967 to September 1968.

Phil is now station at Wright-Patterson Air Force Base at Cleveland, Ohio.

Harold J. Owen, 21, son of Mrs. Deloris Chorpenning of R3 Auburn, was recently promoted to SP-4 near Pleiku, Vietnam. He attended DeKalb Central high School, and entered the Army in February of 1968.

SP-5 Tom Wasson, 23, son of Mrs. Kenneth Wasson of R1 Butler, recently was assigned as an ammunition specialist with the 1st Infantry Division in Vietnam.

See you next week. Don't forget to drop a line.

Summer Recreation Starts June 2

The summer recreational program for the Riverdale Area will begin June 2, 1969.

Junior League Baseball School will be held Monday, Tuesday, Wednesday, and Thursday mornings from 9:00 to 11:00 a.m. until the time for swimming lessons.

The swimming lessons will be for two weeks. Each swimmer will be required to have a season pass to the Auburn Pool. The cost of the lessons will be $6.00 for the season pass plus $5.00 for the lessons. The pass is good for the entire summer. Bus service will be furnished for all lessons.

Tenais school will be held three days each week. The days of the school will be Monday, Wednesday, and Friday from 1:00 to 3:00 p.m. Fourth, fifth, and sixth grades will have tennis school from 1:00 to 2:00 p.m. Seventh and eighth, grades will have lessons from 2:00 to 3:00 p.m.

Girls' kickball league will be played Tuesday and Thursday afternoons from 1:00 p.m. to 3:00 p.m. The league will be for girls in grades 4 through 8.

JUNIOR LEAGUE SCHEDULE

June 3—Akey vs Strombeck.
June 4—Rinard vs Drake.
June 5—Akey vs Rinard.
June 10—Strombeck vs Drake.
June 11—Drake vs Akey.
June 12—Rinard vs Strombeck.
June 17—Strombeck vs Akey.
June 18—Drake vs Rinard.
June 19—Rinard vs Akey.
June 24—Drave vs Strombeck.
June 25—Akey vs Drake.
June 26—Strombeck vs Rinard.
July 1—Akey vs Strombeck.
July 2—Rinard vs Drake.
July 3—Strombeck vs Akey.
July 8—Drake vs Rinard.
July 9—Akey vs Rinard.
July 10—Strombeck vs Drake.
July 15—Drake vs Akey.
July 16—Rinard vs Strombeck.
July 17—Strombeck vs Akey.
July 22—Drake vs Rinard.
July 23 & 24—All-Star practice.
July 29, 30 & 31—playoff.
Time of games—5:00 to 6:45 p.m.

Team rosters are as follows:

RINARD—Mike Mansfield, Herbert Hoover, Richard Rinard, Ricky Conley, John Rinard, James Fetters, Mark Mansfield, Rich Beaty, Robert Edgar, Stephen Wade, Steven Bohl, Larry Basham, Edward Basham, Tim Heyman, Randy Cook, Earl McPherson.

AKEY—Leo Carper, Tom Hollabaugh, Danny Wells, Tom Dwyer, Stephen Bevington, Loren Fisher, Tony Seehler, Chris Knisley, Larry McDown, David Seehler, Michael Carper, Jeffrey Hudson, Dean Cook, Keith Prosser, Dean Akey, Fred Rayle, Jerry Mays, Tim Bullock.

DRAKE—Kevin Griggs, Paul Roberts, Denny Drake, James Rediger, Tim Kochert, Leslie Snyder, John Edgar, Jack McHenry, David Koch, Kenneth Mack, Kenneth Smith, Roger Smith, Merrett Bartlett, Kevin McDowell, Lowell Webb, Ronald Schmucker, Gregory Douglas, Carson Moore.

STROMBECK—James Cannady, Lane Hart, Brent Reser, Mark Diemer, Ted Hansen, Darrel Wolfe, Elden Owsley, Ronald Hoover, Kenneth Kinsey, Billy Cannon, Kevin Fry, Daniel Dwyer, Chris Emenhiser, Davey Doll, Randy Walters, Philip Staley, Timothy Owsley, Ned Powell, Terry Kessler, Jay DePriest.

Rainbow Girls Seek Religious Support

Spencerville Assembly 104 of the Indiana Rainbow Girls are currently circulating a petition to affirm the Christian heritage of the United States and counteract the atheistic influences which appear to have made inroads into American culture today.

The letter which accompanies the petition reads as follows:

"Dear Friends;

"In response to a plea from a well known radio program, 'Morning Sunshine,' and the pastor, The Rev. Ralph Neighbor, we are petitioning your signature on this letter. It will be sent to 'Astronauts - Manned Space Craft Center - NASA - Houston, Texas.'

"The reason - - - while up in space our astronauts have seen fit to pray to their God and to read from the Bible. One person in particular, the woman who was responsible in having prayer banned from our schools, is now campaigning to have this reading of the Scriptures and praying while in space, declared illegal. The only way she can be successful is for us to sit back and do nothing. While we feel sorry for this obviously sick individual, and feel that she needs our prayers, we can be actively assenting our rights as Christians by signing petitions such as this, letting the world know that we are proud of our Christian heritage, and that we want to do something about it.

"Our Indiana Rainbow Girls have accepted the challenge handed out by Rev. Neighbor, and are carrying this petition to any and all who will declare themselves to be on the side of freedom for Christian Ideas.

"Please, will you add your voice to the thousands we hope to get, and know that we are giving courage to our young men in their efforts to communicate with their God, no matter where they may be.

Sincerely,
Indiana Rainbow Girls
Albion Assembly 118
Spencerville Assembly 104"

Rabies Control

—prepared by Dr. B. Dirksen

Is your pet due for a "rabies shot"? The DeKalb County Board of Health reminds you that all dogs over six months of age are required by Indiana State Law to be vaccinated annually against rabies. Only by vaccinating all dogs can a community effectively control this dread and fatal disease.

Rabies, traditionally called hydrocephalia or "mad dog disease," is one of the oldest public health problems on record and even today, with all the modern medicine advances, it is a continued threat to man and animal.

Rabies is a fatal virus disease that can affect all warm-blooded animals, including man. It is transmitted by a wound, usually a bite, inflicted by an infected animal and contaminated by the animal's saliva, in which the germ lives.

The symptoms of rabies in animals differ and require a professional diagnosis by a veterinarian. Generally, the onset is noted by a change of temperament and behavior. This change can be either an increase in activity and aggression or a depressed, dumb attitude. The infected animal will die within five to seven days after the signs of the disease first appear.

I hasten to point out that several other diseases have similar symptoms but do not pose such a threat. Therefore, when a person is bitten, see a doctor. Once rabies symptoms develop, the disease is considered fatal. We in DeKalb County are fortunate in having a very low incidence of positive rabies in our domestic and wild animals. One reason for this is the large number of dogs that are vaccinated against rabies. However, we must not let our guard down.

An effective rabies control program depends on the efforts of the whole community. First, all dogs should be vaccinated. Second, the stray and unclaimed dogs must be controlled. Third, every case of a human bitten by a dog or any animal must be reported to the local health officer or physician. Fourth, any animal suspect must be confined and held in observation for at least fourteen days. If the animal dies in this time, it must be submitted to the State Board of Health for examination. As many of the bitten victims are children, parents should caution their children about handling stray or unfamiliar animals.

The State Board of Health will examine the head of the animal and send results to proper local authorities. If the results are positive, the exposed or bitten person must submit to antirabies injections, knows as "Pasteur treatment."

We cannot overstress the importance of impounding and observing a suspect animal. If the animal is destroyed in such a way that the test cannot be conducted, then the attending physician may have no choice but to give the antirabies series of injections. While these injections are very effective in preventing rabies in many, they can also cause considerable discomfort. Each year, there are those who must submit to the "Pasteur treatment" simply because the animal in question was not held for observation and diagnosis.

The record of DeKalb County in rabies control has been good in the past. There are few counties with as low an incidence of animal rabies reported in the state. However, to keep this disease under control, we need the help of an informed public.

Tune-up Service
DOESN'T COST -
It Pays!
CALL FOR APPOINTMENT
Yeiser's Standard Service
Saint Joe, Ind. Phone 337-2715

EHS Baseball Starts Monday

Eastside High School's baseball team opens the season Monday afternoon, playing at Prairie Heights.

The team has been practicing daily in the past two weeks in preparation for the 1969 spring baseball season.

EHS Honor Roll

The Honor Roll and Honorable Mentions students for the fifth 6-week grading period at Eastside High School are as follows:

DISTINGUISHED HONOR ROLL (all A's)

12th grade—Sandra Bissell, Lerene Laux, Sheila Reinoehl.
11th grade—Ann Washler.
10th grade—Dale Curry, Hal Hansen, Nila Willibey.
9th grade—Karen Cook, Stephanie Koch.

HONOR ROLL

12th grade—George Angelone, Reva Armstrong, Gary Baird, Rebecca Blume, Peter Foster, Rowena Moore, Walter Prosser, James Ridge, Roberta Scott, Tom Seltenright, Vickie Sherer, Kristine Smith, Cynthia Staley, Patricia Wegmann, Janalee Whitman, Gary Willibey.

11th grade—Sandra Anderson, Dalene Armstrong, Susan Benninghoff, Steve Cole, Carol Lambert, Debbie McDowell, Jerry Mansfield, Van Miller, Dennis Robbins, Nancy Rosenberry, Nila Shockley.

10th grade—Rodney Alwood, Candy Beebe, Junior Boylan, Nancy Friedenberger, Michael Gaff, Bill Graham, Randy Hartleroad, Chris Hicov, Paul Hollabaugh, Daniel Hughes, Debbie Keller, Karen Laub, Rex McClellan, Janelle Moore, John Stois, David Yates.

9th grade—Robert Farrer, Steve Fetters, Tom Frank, Marsha Hulbert, Tom Lambert, Rita Martin, David Miller, Sandy Panning, Lowell Prentice, Joan Prosser, Peggy Rector, Diane Sebert, Caroline Smith, Marna White.

HONORABLE MENTION

12th grade—Sybil Brattain, Beth DeLong, Dennis Glinder, Philip Haberkorn, Dennis Hollinger, Cheryl Hose, Wendy Hughes, Vernon Lake, Hope Longacher, Craig Parshall, Royce White.

11th grade—Steve Flood, Rick Fuller, Euphrasia Hausbach, Debbie Warstler.

10th grade—Rosemary Culler, Rosemary Marts, Kathy Moore, Charles Ross, Barbara Seltenright, Debbie Smith, Sherri Whitman.

9th grade—Larry Andrew, Martha Kagey.

MAY

L 922 0355

—PRECISION—
SAW FILING
—All Work Guaranteed—
Hand, Circular, Band, all types including Carboloy—
Let us file your saws. They'll cut better when they're filed by machine with unvarying mechanical accuracy. Try our work— see how much faster, cleaner, truer and easier your saws can cut.
HOWARD L. McMAKEN
Saint Joe Ph.337-2554

FUNK'S G-HYBRIDS are doing a great job in this area
Have you ordered enough?
FUNK'S G HYBRID
CARL E. PERKINS
R1, Saint Joe, Ind.
Phone 337-2923

FLESHER ELECTRICAL CONTRACTING
RESIDENTIAL and COMMERCIAL WIRING and REPAIR
337-2271 or 337-2270

Fertilizer
BULK BLEND
6-24-24—$6.25
16-16-16—$6.25
BAG BLEND
6-24-24—$6.50
15-15-15—$6.80
REGULAR GRADE BAG
6-24-24—$6.50
12-12-12—$6.75
61% Potash Bulk—$8.50
We can mix straight materials for any need
28% Liquid Nitrogen
6c lb. actual nitrogen
MICRO SEED CORN AND SORGHUM
2% discount for cash
RAINBOW FARM CENTER
Phone 337-3605 or 337-2428

SURE-- you can still buy BULK GARDEN SEED at BROWN
FURNITURE & HDW.
Saint Joe, Indiana
Bulk Grass Seed
Roller & seeder for rent

From State Rep. Coleman---

An essential improvement for highway safety is a modification of the lighting system on the rear of all highway vehicles. Red lights alone are inadequate in communicating necessary information. We must expedite the evaluation of several possible rear lighting systems, determine the best way to implement the optimum system, and accomplish the changeover as soon as practicable. One system that deserves priority consideration is as follows:

1. Two green running lights on the rear, to be turned on at all times the vehicle is in motion, day or night. The green would be extinguished below 5 m.p.h.

2. Two amber lights that would turn on any time the vehicle decelerates without brake application.

3. Two red lights that flash simultaneously in reverse, burn steadily when stopped or moving at less than 5 m.p.h. and are extinguished above 5 m.p.h. except when braking.

4. For turn signaling the green light on one side would flash brightly at 3 to 4 times per second.

When this or other similar improvements are made in the rear lighting systems of highway vehicles, we can expect much safer and easier highway travel. The additional cost to install these improvements on new vehicles would be minimal (estimate $3.00 per vehicle). Will you help by giving the necessary encouragement to the Director of the National Highway Safety Bureau, established by the Federal Highway Safety Act of 1966, to implement this improvement in highway safety? Voice your approval via your U.S. Congressman, Washington, D.C.

Floyd B. Coleman, M.D.
Joint State Representative
Steuben and DeKalb Counties

Did you know

—that Elaine K. Mack has been hired to teach all of the high school French at Eastside for next year. She will graduate from Purdue University in June. Kenneth Olin will teach chemistry and a science next year. He is a 1968 graduate of Manchester College and taught at Plymouth Community School District.

—that about 200 pieces of art work created by junior and senior high school students in DeKalb, LaGrange, Noble and Steuben county schools will be shown in the Area High School Show Friday, Saturday and Sunday in the John G. Best Hall of Science at Tri-State College.

—that Deborah McMillen of Saint Joe is one of Iowa State University's top students, majoring in institutional management in the College of Home Economics.

—that advance registration for all presently enrolled or re-entering students for both summer and fall courses continues through Friday, May 16, on the Purdue campus at Fort Wayne. All summer classes begin Monday, June 16.

—that Sycamores, Inc., a Baptist Home Mission housing facility adjacent to Crossroads Rehabilitation Center at Indianapolis, has been opened and is now admitting male patients from DeKalb County. Patients must be at least 16 years old, be ambulatory and independent in self care.

LISTINGS NEEDED
—throughout the Tri-State area—farms, suburban and city properties. Give us your listing now for our Spring and Summer Catalog in which each property has a photo of the improvements and description of the land and improvements. We sold more real estate in 1967 than in any previous year of the more than 40 years we have been in the real estate and auction business. Free appraisal on your property without any obligation. Licensed in Ohio, Indiana and Michigan.
DAY'S REAL ESTATE & AUCTION
3041 LIMA ROAD, FORT WAYNE — 485-4291
EDGERTON, OHIO — 298-2382
CAMDEN, MICHIGAN — 368-2186

HEP'S DAIRY STORE
SAINT JOE INDIANA
Open Monday thru Saturday 8 to 8
Sunday 11:30 AM to 7 PM
FRIDAY-SATURDAY SPECIALS
Hi-C orange or grape 3-99¢
Lb. can Folgers coffee 79¢
STEAK
T-bone 1.19 Sirloin 1.09 Rib 99¢
Slicing bologna lb. 69¢

HELP WANTED
LABORERS and PRODUCTION WORKERS
GOOD WAGES AND THE FOLLOWING LIBERAL FRINGE BENEFITS—
LIFE INSURANCE
SICK & ACCIDENT INSURANCE
BLUE CROSS-BLUE SHIELD INSURANCE
VACATION BONUS
8 PAID HOLIDAYS
JURY DUTY PAY
BEREAVEMENT PAY
—PLUS OTHER FRINGE BENEFITS—
APPLY IN PERSON
Bohn Aluminum & Brass Co.
US6 WEST BUTLER, INDIANA
"An Equal Opportunity Employer"

POWERVAC
FURNACE CLEANING & SERVICE
Cleans furnace, air ducts, registers, chimney from ash pit to chimney top in less than an hour. No dirt or mess in house or basement. Giant power vacuum draws all dirt to truck hopper.
ARNETT'S HEATING
Phone 337-2880

RAYLE'S BODY AND PAINT SHOP
Damage Repair Sprayed-on Vinyl Tops
Auto Glass Installed
FREE ESTIMATES PH. 337-3385
SAINT JOE, INDIANA

- FOR SALE -
2 good 3-bedroom homes in Saint Joe!
Strombeck Real Estate
337-3325 Free appraisals

ELECTRIC HEATING-COOLING DEALER
JACK'S ELECTRIC SERVICE
Wiring Heating Repair
—Financing Available—
SAINT JOE Ph. 337-2641

CHRYSLER - PLYMOUTH
and
The Best In Used Cars
EXPERT BODY WORK
24-HOUR WRECKER SERVICE "WE HURRY"
R. L. HOLBEN AUTO CO.
Auburn, Indiana Phone 925-3010

MAY

L 922

CHANEY'S RESTAURANT
SPENCERVILLE INDIANA

— SUNDAY DINNERS —
SERVED FROM 11:30 A.M. TO 7:00 P.M.

—ALSO OPEN—
MONDAY thru FRIDAY 6 AM to 10:00 PM
SATURDAY 6:00 AM to 2:00 PM

DELMONICO STEAKS
FRENCH FRIED OYSTERS, SHRIMP and MUSHROOMS
BREADED FRESH LAKE ERIE PERCH
HOMEMADE PIES SANDWICHES
MALTS and MILK SHAKES

Whirlwind Action for the best in lawn care - from
"Toro" Fingertip or Key-electric start
19" and 21" mowers
Hand push or power-driven
BROWN FURNITURE & HARDWARE
SAINT JOE, INDIANA Phone 337-2415

"So the weekend rates are lower. But do you have to talk all weekend?"

Okay, so we reduced our long-distance rates to $1* or less for anywhere in the country between 7 pm Friday and 7 am Monday. But too much of a good thing can be ridiculous. Oh well, give some people a good deal and you never hear the end of it.

*First 3 minutes, interstate, station to station in continental U.S. except Alaska.

General Telephone

Sen. Kruse Scores Apathy

State Senator Dean V. Kruse spoke Monday at the Ligonier Rotary Club in Ligonier where he touched upon several of the areas of concern for the Indiana government at the present time. He stressed the importance of everyone complying with the motor vehicle inspection law. Senator Kruse also mentioned his concern about property tax rates and mentioned that the county tax base must be broadened in order to protect the real estate tax payers.

Due to the unrest on our college campuses all across the nation, Senator Kruse dwelled on this point longer than usual. He stated that there is unrest on the college campuses all across the nation which seems to be organized by student groups. They are organized to the point that they evaluate each university to see what the problems are on that particular campus, then organize the students and up to this point have been successful with large groups of minorities. They demonstrate with guns and knives and threaten our faculty leaders and school authorities who are forced to comply with student minority demands. Until recently Indiana University has withstood any outside pressure for campus disorders. However, the recent increase in tuition fees was the exact thing that the outside student agitators were waiting for to move in the universities of our state.

"Now I definitely feel that there is some just criticism in the raise in tuition fees," he said, "however, I do also feel that any out-of-state student attending our state universities should pay at least what it costs the Indiana tax payers to provide that student with an education."

The student unrest across our country has become very organized and forceful. "I am concerned," Senator Kruse said, "and want to re-emphasize the point made recently by Ronald Reagan and Dr. Billy Graham that this could be the start of the Communist revolution in our nation, and I am further concerned with the apathy of the American people with the student unrest and violence across our country. These minorities coupled with the racism unrest in the country are problems that the leaders of our state and country should stand up to with a firm hand and take action to quell any further disturbances. I am further concerned with the apathy and appeasement of university officials who have the power to expel students and have the power to cancel government loans and student grants from those students who are rioting on our national campuses. If this is not to be a long hot summer, then positive steps should be taken by the people involved."

Following Senator Kruse's talk, there was a lively question and answer period.

CONCORD JR. HOMEMAKERS
—Katy Crow, Reporter

Our May 5 meeting was with Mrs. Harry Strong. We started with the reading of the collect. Hazel Schrader gave devotions from "The Upper Room." Her theme was "Mother." Betty Bevington told us about how musical rounds have been used in various ways down through the years. We sang the three best known ones—it was fun.

Doris Prentice read the secretary's report and it was approved. We were reminded to extend a helping hand to the local girls 4-H club now under the guidance of Mrs. Phyllis Richmond and Mrs. Doris Yeiser.

Margaret Carper gave us a most delightful report from the President's Council meeting. She gave us a list of next year's lessons for us to be thinking about. One was on how to deal with prank telephone calls and other bothersome happenings and another health along with diet and exercise. Still another will be a cooking school. There are others but I failed to get them in my notes. There is another rummage sale scheduled for July 17-18. The last one was reported to be a huge success.

We are planning now to go to Glenbrook on September 30 to hear Mrs. Aleseworth speak and tell of her trip to India last year. Our pennies for friendship went toward that visit.

It was announced that achievement day is scheduled at the DeKalb High School on November 15.

Later, we sat around Lois's nice big kitchen table and made some flowers, after which we ate the delicious refreshments accompanied by the reading of news items from our newspaper tablecloth. We had two guests who are potential members, Mrs. Joe Smith and Mrs. Micky Van Every.

Our next meeting is with Mrs. Betty Bevington.

May 11 -
A Gift For
Mother

Dresses
Pantyhose
Purses
Gloves
Scarfs
Sportswear
Lingerie

NOW - two locations-
Sarahbell's
DRESS SHOP Butler
AND Hicksville!

MAY

L 933
0357

Did you know—

—that Dr. James Hundley, executive director of the American Heart Association, will be the featured speaker at the Northeast Indiana Heart Association's Annual Meeting and Dinner in Fort Wayne May 21. The public is invited. Awards will be presented at the meeting to four DeKalb County residents, all of Auburn. John Randinelli, treasurer, Mrs. Forrest Gerig, memorials chairman, Dr. Paul Trausch, local chapter president, and Donald Aiken, campaign chairman, will receive recognition for their service.

—that Indiana State University will be the host Saturday, May 10, for a Conference On Place Names of Indiana. The planning committee considers the conference as the launching of a statewide survey of Hoosier place names, utilizing both printed material in libraries and other sources and material from oral tradition. The meeting is open to all interested persons. The group is particularly concerned with the historical background for names of towns, counties and geographical features, for example, Gnawbone, Posey and Devil's Backbone.

—that Tri-State College has received a grant of $25,343 from the U.S. Office of Education for the purchase of scientific equipment. Much of that amount will be spent for peripheral equipment to be used with he college's computer.

—that several hundred prospective students and their parents are expected to visit the Tri-State College campus Saturday, May 10, to get a view of the college's adademic and physical facilities. Campus tours, routed through the various academic departments and facilities, will start at 10 a.m. Visitors will have an opportunity to meet members of the faculty and staff and to inspect laboratories and classrooms. Dr. Richard Bateman, president of the college, will speak to guests at 11 a.m. in the First Christian Church, after which lunch will be served on the campus.

—that business at the Monday meeting of the school board included the reading of letters of intent to retire from Gladys Impon and Forrest Bevington.

HINTS ON HEALTH
by the INDIANA STATE MEDICAL ASSOCIATION

ABDOMINAL WOUNDS

THE penetrating abdominal wound is sometimes more fortunate, in regard to treatment, than the nonpenetrating wound. The penetrating type of injury has the advantage that it calls for an early, if not immediate, abdominal surgical exploration.

The nonpenetrating type of injury is often accompanied by other obvious injuries, and not diagnosed as readily as the more noticeable damage. From the surgeon's viewpoint, nonpenetrating abdominal wounds are of three types.

First there are those in which the necessity for early surgical intervention is obvious. Next are those in which the indications for early operation are not clear-cut, although there is reason to suspect a severe injury within the abdomen. Then there is the type in which the blunt injury at first may seem of little significance, but which manifests itself later.

More and more, nonpenetrating abdominal injuries are being observed to be the consequences of high speed in automobiles and mechanization in industry. The spleen, the gastrointestinal tract, the liver and the pancreas are internal parts most likely to be damaged by a blunt or nonpenetrating injury.

In the case of multiple injury, early hospitalization, control of shock, exploration and evaluation of the status of all abdominal organs or structures are factors in helping reduce the death rate from nonpenetrating abdominal injuries.

FARM BUREAU BOARD
—Mildred Jarrett, Reporter

On April 23, 1969, the DeKalb County Farm Bureau Board of Directors met to transact the business of the organization. Floyd Pfierman, county president, officiated and Martha Johnson, Jackson Township Woman Leader, gave devotions. The minutes of a March board meeting and of an April 22 executive meeting were read.

The new carpet has been installed in the Farm Bureau Building, with the result of improving the floors and drawing attention to the need of fresh wall paint of a different color.

The directors voted to buy a new 80 cup percolator and also to start business meetings at 8:00 P.M. EDT while clocks are on fast time.

As of 4-18-69, Indiana Farm Bureau has 163,797 1969 members. District 2 is the only district in the state with all counties having reached 100 per cent of their goals.

We were reminded that Purdue University is celebrating its centennial this year.

Articles from "The County Line" by Bob Barnet, a former sports writer, concerning Indiana Farm Bureau's golden celebration, were read. They were concise, to the point, interesting, and a splendid example of how to report facts in a way that makes enjoyable reading.

Edna Perkins, County Woman Leader, reminded the group that "Pennies For Friendship" contributions will be due in May. She also reported a real good amateur contest April 16 and passed out Pet and Hobby seeds and specifications for Pet and Hobby Safety Posters, which will be due by August 1.

The county organization presented each unit with a copy of "Hoosier Farmers In a New Day" by Edna Moore Colby. The book traces the entire history of Indiana Farm Bureau.

Committees for the County Farm Bureau Picnic to be held at the St. Joe Conservation Grounds Sunday, June 29, will be: song leader and devotions, Franklin, Troy; food, Jackson; and program, Smithfield.

Paul Gienger, area field man, read recommendations from the state for direct billings of membership, a method which, if used, would make use of a computer and personnel in the state office. The directors preferred not to vote on same until next meeting.

Merle Wagner will have devotions in May.

SAINT JOE BEAUTY SALON
Open Tuesday thru Saturday
by appointment
Ph. 337-2215 Kay Smith

"We have a heat pump, and one of the advantages is that the same piece of equipment is used to both heat and cool the house, so the cost includes air conditioning."
Hayden Hannabass*

"I have a heat pump, and it costs me considerably less money because it's about twice as efficient. The ducts were already in existence, therefore, all they had to do was set the unit inside and the other one outside, and insulate. There's no reason at all why you can't install electric heat in any older home."
Raymond Dervin*

"We have a heat pump, and it's very economical! There's very little repair and if it's insulated and built properly it will compete or beat any other type of heat on the market. There's a definite guarantee on them and it's definitely no more expensive to operate. We've had it for 8 years and we're well pleased with it."
Enos Schrock*

CONVERT YOUR WARM AIR HEATING SYSTEM TO TOTAL ELECTRIC
TOTAL COMFORT PACKAGE
WITH NO MONEY DOWN, LOW MONTHLY PAYMENTS, AND 10-YEAR WARRANTY!

An electric heat pump can heat your home electrically at about the same cost you're now paying! And it provides central air conditioning in the Summer. One unit does both jobs. Sound too good to be true? The men above—and many others in our service area—know it to be true. If you're thinking of replacing your heating system or installing air conditioning, you can get both at less cost than separate systems to heat and cool. Call us or mail this coupon for a free estimate.

MAIL TODAY
THIS ELECTRIC CAN OPENER FREE when a Buddy Kilowatt Recommended Dealer prepares a written estimate of the cost to convert your home to electric heating. There is no obligation.
Indiana & Michigan Electric Co.
3101 Spy Run Avenue
Fort Wayne, Indiana 46805
Name
Address
City
State Zip Code
INDIANA & MICHIGAN
HP-1

Move UP to an electric heat pump

*Addresses furnished on request.

MAY

L 933

Want Ads

HORSE FOR SALE—HALF sorrel, half quarter-horse, 4 years old. Saddle included. Jerry Fausnish, phone 238-4420. 19t1p

WANTED—FORD MODEL A & Model T parts. Grat Hall, 725 Putnam, Fort Wayne, Indiana 46808. 19t2p

FOR SALE 10'x50' USED HOME Crest mobile home. Phone Saint Joe 337-2057. 17t4p

LET US ESTIMATE YOUR spouting needs. Brown Furniture & Hardware, Saint Joe, Indiana.

FEDERSPIEL DRAPERIES—custom made drapes, bedspreads. Fabrics, rods and supplies. R1, Spencerville, Indiana. Phone 238-4518. 21f

VEGETABLE AND FLOWER plants, garden seeds, shrubbery, trees—all your yard and garden seed and plant needs at Hart's Nursery on State Road 101 east of Saint Joe. 19tf

"HOLIDAY TOWERS" RESTaurant—large parking. Good location in and out orders, nice, clean, busy. 1491 M-32 West, Alpena, Michigan.

SEE KEITH DAVIS FOR 1969 Fords, Falcons, Thunderbirds—A-1 used cars—Ford trucks. Antworp Sales, Inc., phone 419-258-7473, Antwerp, Ohio. Open evenings 'til 9:00 Monday through Friday.

SEE US FOR SPOUTING. ROY I. Bowser Store, Saint Joe, Ind

LAWN SPRAY SERVICE—liquid fertilizer and positive weed control. Guaranteed results. For green grass call K.C. Spray Service, Saint Joe, Indiana, 337-3325. 15tf

TWO BAY SERVICE STATION for sale by owner, on 132 ft. square corner lot in prosperous thumb area town. Small down payment, balance easy terms. Write P.O. Box 214, Marlette, Michigan 48453.

BULK GARDEN AND LAWN seeds at Brown Furniture & Hardware in Saint Joe.

WATER SOFTENER SALT—$2.00 per 100 lb. delivered. J&N Enterprises, Inc., Call 337-2641 or 337-2818. 11t4

NOW CLEANING SEEDS — oats and soybeans at Co-op Grain Terminal, 3 miles east of Waterloo. Phone 925-1002 or Waterloo 4161. 14t7

BEFORE YOU BUY—SEE US for your carpeting needs. Brown Furniture & Hardware, Saint Joe, Indiana

CURTIS VACATION LAND. Enjoy a family vacation in the heart of Michigan's upper peninsula. 16,000 acres of water. Fishing on 3 lakes, 1,000 motels, cottages and camp sites. Write for brochure. Curtis Tourist Association, Box 73, Curtis, Michigan 49820.

ROGER'S LAWN MOWING Service. Call 337-2663, 15tfr

FOR SALE—7 WEEK OLD white California bunnies. Excellent pets. Phone 337-2655. 19t1

WANTED—BABYSITTER. PH. 337-2263. 18t2p

FACTORY WORK, FULL OR part time. Rhinehart Co., Spencerville, Indiana. 18t2

ELECTROLUX SALES & Service. 303 W. Maumee, Angola, Ind. 665-8561. 28tf

ELECTRIC RUG SHAMPOOER for rent. $1 per 24 hours with purchase of shampoo. Brown Furniture & Hardware in little ol' Saint Joe.

Letters to the Editor

Hi Ted,

I'm having a real interesting time and learning a lot. We just finished the roughest part BIVOUAC. When I got back to the barracks I could hardly walk but it was very interesting. I fired expert with M-14 and shot the M-16 and only missed two targets, that is the same as expert with the M-14 but it was just practice.

All in all I like the service very much and I like the idea of serving my country this way. I think that every one should serve their country this way or try harder to help in some way.

I would like you and everyone to know that I am proud to be serving our country and to be part of the strongest army in the world, and I feel ready to defend to the death the honor of our flag and what it stands for!!

Ted tell everyone Hil and give everyone my best.

P.S. Thanks for the paper, it makes me feel at home.

Pvt. Darrell W. Fish

AN OPEN LETTER TO THE PEOPLE OF INDIANA

The students of Indiana University have voted to boycott classes. We have NOT voted to:

—occupy buildings

—congregate in unlawful assemblies

—create any situations leading to danger to property or personal safety

We want to tell you why:

1. The students at I.U. are not in favor of violence.

2. The students are concerned about the fee increase not only as it affects us in school now, but also those who were planning to attend I.U. next year.

3. Indiana University had been a quiet campus until our administration was forced to greatly increase the tuition for next year.

4. Stated in the Constitution of Indiana, the state guarantees a free education for the people of the state of Indiana.

5. The students at I.U. are concerned not only with the quantity of education, but also quality as the state and the people of Indiana deserve the best for their money.

6. The last session of the Indiana State Legislature let down not only the students of I.U. but also the people of Indiana.

The sixth point outlined above is a most important one. A dynamic system of higher education is necessary for the expanding economy of Indiana. It is vital that qualified college-age persons in Indiana be provided with the opportunity to attend public institutions of higher learning. Because of its failure to deal properly with the financial matters of the state, the legislature has severely jeopardized this situation. The large numbers of students and faculty at I.U. are united in this boycott in an effort to express their sheer disgust and frustrated indignation of the present financial bind. We are NOT attempting to destroy the university, rather we feel this is a necessary step to maintain the academic quality at I.U. while seeking equality in education.

We need the suport of every citizen in the state in furthering our effort toward open and better education.

CONTACT YOUR LEGISLATOR.

(Editor's note: The above mimeographed typewritten letter was postmarked "Bloomington, Indiana," but contained neither signature nor other identification.)

Have you seen the beautiful carpet samples at Brown Furniture & Hardware?

Personalized Stationery

100 SHEETS 100 ENVELOPES

Select from four beautiful pastel colors — Continental Blue, Heritage Pink, Baronial Ivory and Heather Green.

Your name and address imprinted on sheets AND envelopes —packed in a handy hinged box.

7.99

at the News Office

CHICKEN-SHRIMP BASKETS
SANDWICHES
MUSHROOMS ONION RINGS
YOUR FAVORITE BEERS
and MIXED DRINKS AT

The Oasis

SAINT JOE, INDIANA Pool Table—Shuffleboard
NICK AND CAROL BROWN

WANTED
WANTED
WANTED

Pickle Acreage For 1969

WOULD YOU BE INTERESTED IN GROWING AND HARVESTING ONE ACRE OF PICKLES AND RECEIVING $500.00 TO $1,000.00?

DANIEL MILLER OF SAINT JOE RECEIVED $1,227.96 FROM 1¼ ACRES OF PICKLES IN 1968. HENRY WAGLER OF CAMDEN, MICHIGAN, RECEIVED $564.25 FROM HIS ONE ACRE OF PICKLES IN THE 1968 SEASON.

OUR PRICES FOR THE 1969 SEASON HAVE INCREASED OVER LAST YEAR. WE WILL PICK UP THE PICKLES AT YOUR FARM AND PAY YOU WEEKLY.

CONTACT JOHN MASON, NEW PRODUCTS MANAGER

337-2515 or 337-3106 SAINT JOE, INDIANA

Ralph Sechler & Son

KRUSE
REAL ESTATE
FARM and RESIDENCE LISTINGS NEEDED
Bob Walter, Salesman
PHONE 925-0004
WATERLOO, INDIANA

RESTAURANT
for sale or lease
Completely remodeled
Donald Kinsey Ph. 337-2635

NOW! 24-HOUR ICE SERVICE
10-lb. bag of cubes 50¢
Wash-A-Teria

MAY

L 977
Indiana State Library

The Saint Joe News

VOLUME LXXXIV | Saint Joe (DeKalb Co.), Indiana | Thursday, May 15, 1969 | NUMBER 20

Others have been made fools of by the girls, but this can never with truth be said of me. I most emphatically, in this instance, made a fool of myself.
—Abraham Lincoln

More Reader Interest Per Square Inch In Saint Joe's Largest Newspaper

- - Saint Joe's ONLY newspaper!

Around the Town

WITH THE EDITOR

Bill Hurst stopped in last week to tell of the vandalism at the local park—and how frustrating are the actions of some of our thoughtless kids.

With the park due for its biggest summer of activity thus far, from the requests Bill has had for park reservations, the cooperation of adults and parents is needed to help prevent such things as the three instances of ripping tissue holders from the walls of the rest rooms in recent weeks.

The inclination of some parents to allow their offspring to play at will anywhere and everywhere in town, even at the tender ages of five, six and seven years, is a positive contribution to the delinquency of their minors.

In addition, the presence of guns, of any sort, on the streets of Saint Joe and immediately adjacent to the town, is an indication of the thoughtless permissiveness of the parents of the gun carriers and shooters.

Indiana & Michigan Electric Company had to replace several street lamps Tuesday; somebody shot them out.

Dick Crow reported Wednesday that someone shooting in the woods along the creek Monday was hitting equipment parked at the fertilizer plant.

The hardware and its night light have been the target for a gun carrier.

There is no excuse for allowing boys to use guns of any kind in town. In some cases, there is no excuse for allowing boys to carry guns, period. Last Friday night, when a gang of pre-teens were cavorting at the Unicorn, two guns were seen in the group in the hands of two boys when the group broke up. A few local young men have been seen in town looking for birds to shoot, with gun in hand. Such conditions are a threat to people and property, and parents are responsible for stopping such activities. If they do not, the public has the responsibility and the duty to report such activities to the sheriff, in the absence of local law enforcement.

John Shutt wants his friends to know that he is getting along o.k. after undergoing surgery last February. He had a portion of one lung and a rib removed. I failed to have anything in the paper about it before.

Madonna Wade did her part Wednesday morning in keeping the town clean. She swept the walk and curb at the post office to remove the debris which had accumulated there.

Kenneth Nifong stopped in Tuesday and asked when the town board meets. He didn't have anything in particular, no complaints or anything. He just wanted to attend and see what's going on.

The Nifongs are new residents of Saint Joe, having bought the former Harold Clark home. Ken and his Mrs. have a seven-month-old daughter. He's a computer technician.

Mrs. Robert Stafford of Rt Auburn, secretary of the DeKalb County Historical Society, had the following note on her notice of the historical society's meet-

ing:

"Just a note to let you know I agree wholeheartedly with you when you say this time is ridiculous."

600 Entries In Riverdale Art Show

Riverdale School held a Spring Art show Sunday, May 11, at the elementary building. There were approximately 600 entires, with winners receiving silk ribons in 24 categories.

The show was sponsored by Mrs. Roger Reynolds, elementary art instructor.

The categories and winners are as follows:

CRAYON (Grades 1, 2 & 3)
1st—Sandra Drake (1).
2nd—Priscilla Schmidt (3).
3rd—Tammy Tatro (3).

CRAYON (Grades 4, 5 & 6)
1st—Dan Dwyer (4).
2nd—Cindy Hudson (4).
3rd—Ruth Johnson (6).

PAINTING (Grades 1, 2 & 3)
1st—Mark Bartell (1).
2nd—Anita Hudson (1).
3rd—Cheri Schmucker (3).

PAINTING (Grades 4, 5 & 6)
1st—Susan Snyder (5).
2nd—Roger Watson (5).
3rd—Debra Anderson (4).

CUT PAPER (Grades 1, 2 & 3)
1st—Ronald Schmucker (3).
2nd—Chris Kelsey (1).
3rd—Tammy Hicov (2).

CUT PAPER (Grades 4, 5 & 6)
1st—Jack Allen (6).
2nd—Christine Graves (5).
3rd—John Edgar (5).

PRINTING (Grades 2 & 3)
1st—
2nd—Greg Hall (3).
3rd—Even Hart (2).

POTATO PRINTING (Grade 4)
1st Laura Hook.
2nd—Dorothy Schwartz.
3rd—Dennis Drake.

COLLAGE (Grades 1 & 2)
1st—Lynn Watson (2).
2nd—Kevin White (2).
3rd—Kyle Flesher (1).

COLLAGE (Grades 4, 5 & 6)
1st—Joanna Schmidt (4).
2nd—Cathy Kern (6).
3rd—Susan Ramey (5).

RELIEF PICTURES (Grades 1, 2 & 3)
1st—Jenifer Hudson (3).
2nd—Lisa Moore (3).
3rd—Kevin White (2).

RELIEF PICTURES (Grades 4, 5 & 6)
1st—Robin Hall (5).
2nd—Roger Watson (5).
3rd—Jack Allen (6).

3-D PAPER (Grades 1, 2 & 3)
1st—Priscilla Schmidt (3).
2nd—Kevin White (2).
3rd—Lisa Moore (3).

3-D PAPER (Grades 4, 5 & 6)
1st—Ruth Johnson (4).
2nd—Trena McHenry (6).
3rd—Yulonda Spencer (6).

MISCELLANEOUS (Grades 1-4)
1st—Lynn Watson (2).
2nd—Laura Hook (4).
3rd—Cheryl Melchi (2).

STRING & NAIL DESIGN (Grade 5)
1st—Roger Watson.
2nd (tie)—Leota Curie and Susan Ramey.
3rd—Mark Farrell.

BIRD HOUSES (Grade 5)
1st—Lee Daniels.
2nd—Cheryl Cook.
3rd—Debbie Wells.

CALENDARS (Grades 5 through 8)
1st—Teresa Kern (7).
2nd—Chris Keller (8).
3rd—Rita Fish (7).

DRAWING (Grades 7 & 8)
1st—Gail Jacobson (8).
2nd—Jimmie Lockhart (8).
3rd—Kay Strombeck (8).

FELT (Grades 7 & 8)
1st—Kay Coburn (7).
2nd—Gail Jacobson (8).
3rd—Don Shilling (8).

MELTED CRAYON (Grades 7 & 8)
1st—Ron Daniels (8).
2nd—Teresa Kern (7).
3rd—Tim Hollabaugh (7).

PAINTING (Grades 7 & 8)
1st—Gail Jacobson (8).
2nd—Danny Helbert (8).
3rd—Mike Michaelson (7).

CUT PAPER (7 & 8)
1st—Tom Cook (8).
2nd—Linda Carper (7).
3rd—Bonee Funk (8).

PRINTING (Grade 7)
1st—Cheryl Hudson.
2nd (tie)—Anita Inlow and Rita Fish.
3rd (tie)—Vickie Baker and Pam Timmerman.

Richard Drake Wins Scout Award

Richard Drake of Spencerville was given a Boy Scout Training Award at the Scout Appreciation Dinner held at Kendallville Tuesday evening. He was also recognized for his 3'x5' plywood replica of the Anthony Wayne Council Scout patch.

The annual dinner is held to honor those who contribute their efforts to Boy Scout leadership.

Mr. Drake is one of the adult managers of Junior League teams participating in summer baseball activity at the local ball diamond.

Janelle Moore Sets Track Record

Monday night, May 12, Janelle Moore, an Eastside sophomore, set a new record for the 100-yard dash in District III track competition held at Lakeland High School. The new record is 12.6 seconds, .2 second faster than the previous record.

Miss Moore will compete in the state finals Saturday, May 17. Accompanying her will be the 440 relay team, composed of Rosemary Culler, Nila Willibey, Chris Arnett and Miss Moore.

Other Eastside girls who placed in the finals were Nila Willibey 4th in the 220-yard dash, Chris Arnett 4th in the 440-yard dash, and Miss Moore 4th in the running long jump.

PTO Tuesday

Mrs. Lynn Fisher, president of the Riverdale P.T.O., has announced the program for next Tuesday's meeting of the organization. The meeting starts at 7:30 p.m. in the Riverdale cafetorium.

Devotions will be given by Harry Farrer, minister of the Newville Church of Christ. The sixth grade band will be directed by Richard Foster.

Ishmael Smith, industrial arts instructor, will be the speaker.

Election of officers will be held. Mrs. William Hudson is chairman of the nominating committee.

Rash Of Local Break-ins

A recent break-in at the local fertilizer plant gained some $700 worth of weed killer, according to Dick Crow, manager of the firm. Forced entry was gained through a rear door.

Early Monday morning burglars broke into the supply room of the local Wash-A-Teria laundry, took candy and used keys kept in the room to open coin boxes on washers and dryers. Owners Jack Beuser and Norman Morr had removed the coins in a checkout late Sunday so there apparently was little if any cash taken. The thieves jammed a screwdriver into a change-making machine and caused $375 in damage.

A window was broken in the front door of the Oasis Tavern also early Monday morning in an attempt to gain entry, but the would-be burglars apparently were scared off.

EHS Panorama This Weekend

The Eastside High School gymnasium will be the scene of the annual Panorama of Music, presented by the music department of Eastside High School, at 8:00 p.m. on Friday and Saturday, May 16-17.

There will be more than 150 students participating, as all music groups of the high school will be represented. These groups will include: the concert choir, concert band, swing choir, dance band, various vocal and instrumental ensembles, as well as a modern dance routine featuring Ann Knox.

The program, varied in content with both classical and "pop" tunes being presented, is one which will appeal to all tastes. The theme of the Panorama of 1969 is "Say It With Music."

Tickets may be purchased from music students, or at the ticket office in the gymnasium lobby. The costs of the tickets are: $1.00 for adults and 50 cents for students.

Debbie Goes To Nationals!

Miss Debbie Warstler, 17-year-old daughter of Mr. and Mrs. James Warstler of 403 E. Main Street in Butler, won the U.S.T.A. State Twirling Contest held in Anderson last Saturday. Debbie is the featured twirler with the Eastside High School Band.

In August the Warstler family will accompany Debbie to the 1969 U.S.T.A. Grand Nationals in Houston, Texas.

Debbie receives twirling lessons from Jack Crum of Syracuse, Indiana.

Loretta Musser Is 'Mother Of Year'

Mrs. Robert Musser of Saint Joe was honored Sunday by members of the Saint Joe Church of Christ Church School. She was announced the "Mother of the Year" by the group.

Mrs. Musser, who serves as church treasurer and had also been a teacher in the church school in the past, serves as secretary to the principal of Riverdale School.

The award was announced by Don Bullock, minister of the local church.

Mrs. Musser received a dozen roses and other items of recognition for her service to church and community.

FASHION-CLOTHING CLINIC

4-H members, leaders and parents are invited to a Fashion or Clothing Clinic Saturday, May 17, at the assembly room of the courthouse in Auburn.

The morning session, from 9:30 to 11:30 a.m., will be devoted to a Fashion Clinic. Mrs. Arthur Parrish, from the sportswear department of Hutner's Paris in Fort Wayne, will discuss undergarments and accessories. Several Junior Leaders will model clothing selected for the six dress revue classifications.

The afternoon session will emphasize construction techniques. The program, from 1:30 to 3:30 p.m., will include a discussion of the "Standards Within the Clothing Project," by Mrs. Jean Bever, the judge for divisions I, II and III. She will give several tips to those enrolled on the beginning three divisions of clothing.

Also, the 1968 Champion exhibits and a fabric and pattern display, provided by J. C. Penney of Auburn, will be available.

Blazers Win 2

The Eastside Blazers have won their first two games of the current baseball season.

Monday they defeated Prairie Heights 9-4 at Prairie Heights. Wednesday afternoon, the Blazers downed Leo 5-4 at the Butler diamond.

Letters to the Editor

To the Editor:

In behalf of the Fort Wayne Chapter of the Izaak Walton League, I want to take this opportunity to commend the town of St. Joe, Indiana, for proceeding with plans to build a sewage treatment plant.

Back in August, 1964, we severely criticized St. Joe, along with Leo, Grabill and others for pouring untreated sewage into the river.

On the week-end of August 22nd, 1964, our clean waters committee, with Ethyle Bloch in charge, organized a Canoe Navy of 14 canoes whose job was to locate sources of pollution on the St. Joe and Cedar Creek, and mark them with a flag, as well as to make out a report on each source. This map is still on display at our Chapter House. These reports with a copy of the map was then then sent to Fred Ehrman, Board of Works, Gov. Welsh, B. A. Poole, State Stream Pollution Board, as well as our Senators. We have continued to check these sources of pollution and continued to report them to the proper government agencies, urging that steps be taken to clean up the situation where ever possible.

A lot has been accomplished since 1964, and we commend towns like Auburn, Garrett, Churubusco, Huntertown and others who have improved their old systems or installed new systems. We now hope and urge that others follow the example of St. Joe.

Sam Ropchan
President Fort Wayne Chapter
Izaak Walton League

(The above letter is reprinted from the May 10, 1969, issue of the Fort Wayne News-Sentinel.)

Eau Gallie, Fla.
May 7th 1969

Mr. Ted Haberkorn
Editor of the Saint Joe News
St. Joe, Indiana
Dear Sir:

Tomorrow, May 8th, I am leaving from the Kennedy Airport, Melbourne, Florida, for Indianapolis, Indiana. Will fly by the Eastern Airlines. The plane leaves at 1:10 P.M. with a stop-over of about an hour at Atlanta, Ga., where I will change planes. To arrive in Indianapolis Ind. at 4:43 P.M.

My grandson, J. Wade Bowser, will meet me there and I will be staying with them for awhile.

I would like my paper sent to me at this address:

7814 Wawasee
Indianapolis, Ind. 46250

This has been a very memorable evening. Milton took us out to dinner at the Yacht Club. And there I met and shook hands with Gordon Cooper, the astronaut. Was introduced to him by Jim Rathmann (a friend of Milton's) who in 1960 won the Indianapolis 500 automobile race.

He now is the Chevrolet—Cadillac dealer in Melbourne and now has on display the Pacemaker of the 1969 Indianapolis 500 auto race.

Thank you so much for sending the paper to me.

I noticed my subscription expired in April so am enclosing check for same.

Sincerely
Audrey Wade

MAY

L 932

THE SAINT JOE NEWS
Published weekly at Saint Joe, Indiana 46785
Entered at the Post Office at Saint Joe, Indiana 46785 Second Class Matter
Subscription—$3.50 per year.
T. E. Haberkorn, Jr., Editor and Publisher.

Dear Loretta ?

by Loretta Loy

Dear Mom and Dad,

Things have been pretty quiet around here the past few weeks, but that can change any time.

Being at the 2nd brigade working for the past three weeks has allowed me to know what is happening in our area. One unit found a huge bunker complex last week that covered two miles of ground. They found several tons of equipment and quite a few graves of bad guys. But for the most part Charlie is keeping hidden.

The monsoons have begun here, for the past week or so it has rained at least once a day and almost every night. It is a great relief from the heat.

There has been another delay in the building of the new billetts. Now it will probably be a couple more months before they are ready.

Well, I'm running out of things to say.

Bye for now
Love Mike

I goofed last week! I wished Gary Edgar a Happy 21st Birthday. Gary will have a birthday the 21st but it will be his 19th. "Sorry about that."

William Creager, son of Mrs. Irene Jackson of Butler, was recently promoted to Army Sergeant while assigned to the 4th Infantry Division near Pleiku, Vietnam. He entered the Army in October of 1967, after graduation from Waterloo High School in 1963.

Airman First Class Johnnie Perkins, son of Mr. and Mrs. Ted Perkins of R1 Spencerville, has arrived for duty at Ching Chuan Kang AB, Taiwan. He is a graduate of Woodlan High School.

See you next week. Don't forget to drop a line.

Church League

The Saint Joe Church League met Thursday of last week at St. Mark Lutheran Church.

Re-elected as officers were the following:

Ted Haberkorn—president.

Bud Shockley—vice-president.

Lavon Hart—secretary-treasurer.

The only significant change in the rules for the coming summer of league activity pertains to the time of games. A return to the 8:15 p.m. starting time was approved, since Indiana and Ohio are currently on the same time. Last summer game time was moved up to 7:45 p.m. due to the inconvenience to the Hicksville Church of Christ team members.

The schedule will get underway in June. The exact alignment of teams is not yet definite, with two new churches, Concord U. M. and St. Mark Lutheran from Butler, wishing to participate. With a past member of the league not certain of an adequate number of players, the exact eight-team league makeup is yet to be worked out.

Members of participating churches are eligible to play, with attendance of at least two Sundays prior to the month of a scheduled game also required. College students and military servicemen on leave are exempt from the attendance rule during their absence.

EHS All-Sports Banquet May 22

The annual "All Sports Banquet" for all boy and girl athletes, managers, cheerleaders and coaches in the entire school community, grades seven through twelve, will be held Thursday, May 22, 1969. The banquet will be co-sponsored by the Butler Rotary Club and the Eastside High School Athletic Department.

The banquet will be held at the Butler Elementary Cafetorium at 6:30 p.m. Since the seating is limited, only the following people will be invited to attend:

(1) All boy and girl athletes in the entire school community and their parents;

(2) All coaches and their spouses;

(3) All faculty members and their spouses;

(4) All student managers and their parents;

(5) All cheerleaders and their parents;

(6) Fan bus drivers and player bus drivers and their spouses;

(7) Rotarians and their spouses;

(8) Timekeepers, scorekeepers, custodians and all school office personnel and their spouses;

(9) All school board members and their spouses;

(10) Any others who have directly or indirectly been associated with school athletic functions throughout the school year.

All parents and other should "carry-in" desserts, vegetables, salads, etc. It will not be necessary to bring meat, bread, butter or beverage since these items will be furnished. All in attendance must bring table service.

Reverend Philip Philbrook will be the guest speaker for the evening. He is widely known over the state for his witty, philosophical and inspiring speeches.

Fine Arts Week At DeKalb

DeKalb High School's Fine Arts Department will present its second annual "Fine Arts Week," May 19-23. Instrumental and vocal concerts, a dramatic production, and a display of student art will highlight the week.

Freshman band and choir will present a concert Monday, May 19, to begin the week's activities. The concert will include a wide variety of musical arrangements ranging from Bach to Rodgers and Hammerstein.

Tuesday, May 20, the Symphonic and Concert bands will be featured in concert., playing selections ranging from Mozart's "Il Re Pastore," the overture of the festival opera of the same name, to "Little Bop Riding Hood," a "bop" fairy tale for "hip kids."

A pop concert entitled "Bits of Broadway" will be presented Thursday. The Acapella Choir and the Girls' Glee Club will sing popular broadway musicals.

A dramatic production by the DeKalb Thespians will conclude the week's activities. "The Princess Who Wouldn't Laugh" will be staged Friday, May 23. A variety of readings by Thespian members will be included in the program.

Each night of Fine Arts Week except Wednesday, student art work will be on display in the south balcony of the gymnasium. The display will feature all types of paintings, ceramics, prints, and crafts. The display will be open from 6:00 to 10:00 p.m. each night.

The instrumental and vocal concerts and the play will be presented in the DeKalb High School auditorium. All performances will begin at 8:00 p.m.

The public is cordially invited to attend all Fine Arts Week activities.

Hospital Services Expanding

—by Mrs. Don Nixon

This is National Hospital Week and a good time to reflect on how much your hospital has been changing in the last few years. It may not have changed much in outside appearance, but DeKalb Memorial Hospital is working hard to make its broadening and ever-improving health care services more accessible to the people of DeKalb County.

Traditionally, hospitals have focused their attention on providing care for for the more seriously ill or injured within its own walls. In days gone by, the only times we had any contact with the hospital were when we, or loved ones, were patients.

Things are changing, and DeKalb Memorial is reaching out into the community to provide a growing number of services. This year, for every inpatient admission across the country, there are now four outpatient visits not requiring hospitalization. Persons may now be referred to the hospital by their family physicians in the morning to take advantage of specialized equipment and services, and they may leave that same morning.

Another of the valuable community services provided by DeKalb Memorial is the maintaining of the emergency rooms, which are staffed 24 hours a day with nurses and with a medical doctor always on call. DeKalb County is fortunate to have, in connection with these emergency services, a Poison Information and Control Center. Of all possible poison accidents, 98% can be researched and handled here, according to Mr. Robert King, administrator. The 2% remaining are rare enough to merit a phone call to the regional center at Elkhart for help.

Many area residents have participated in the Red Cross Prenatal Classes (yes, fathers can be included) held at intervals within the hospital, but many are not aware that DeKalb Memorial also conducts a six-week, thirty-hour Nurses Aide Training Program. Mrs. Oris Coffin and Mrs. Seigel are instructors. The classes, useful also for home nursing information, are open to anyone in the hospital area for only the cost of the instructional materials. Most of the graduates from this course are later employed by the hospital.

DeKalb Memorial is happy to work with young people in securing information on the vast variety of health and hospital careers now encompassing 200 distinct divisions.

Also included in the hospital's program of service to the community is a special Physical Examination Program conducted in cooperation with local industry.

And plans are now in progress at DeKalb Memorial for the originating of a Stroke Program which will include the services of occupational, physical and speech therapists.

Our hospital is making great progress, not only in providing the best in equipment and treatment to the ill or injured, but in making these above services available to everyone—to keep our healthy community healthy.

KRUSE
REAL ESTATE
FARM and RESIDENCE LISTINGS NEEDED
Bob Walter,
Salesman
PHONE 868-0004
WATERLOO, INDIANA

HOWDY FOLKS!
LET'S DEAL!

LEE EVERETTS, Salesman

1967 CHEVROLET 2-door hardtop, V8, auto. PS&B, vinyl top, radio $2195
1967 FORD Galaxie 500 4-dr., V8, com PS $2195
1966 FORD Galaxie 500 2-dr. ht, V8, com, power $1795
1966 FORD Country Sed., V8, com, radio $1695
1966 FORD Ranch Wg., V8, radio $995
1965 FORD 2-dr. 6-cyl., 3 spd., radio ... $795
1964 RAMBLER 660 4-dr. wagon $995
1963 CHEVROLET Impala 2-dr. ht, V8, auto., radio $695
1963 STUDEBAKER Lark 2-dr. $245
1962 DODGE 4-dr., V8, auto., PS $295
1955 CHEVROLET ½-ton Pick-up Good shape mechanically $145.00
1967 HONDA DREAM 300 motorcycle Helmet & shield $495.00
NEW 1969 F-100 pick-up, 8' box, body side mouldings, 1250 rear springs, oil and amp gauges, cargo light, fully synchronized trans. $2145 —We'll Deal!—

BOB MILLER FORD
Waterloo—Phone 5561 Home Butler 868-2437
Hours—8 a.m. to 8 p.m. Sat. 8 a.m. to 5 p.m.

Photo Finishing and Film - at The News Office

SEMI-DRIVERS
We are increasing our fleet, have permanent positions for a limited number of qualified drivers. Union contract, paid vacations, Profit-Sharing Plan, major medical group insurance, assigned tractors.
See Lundy Meadows at
E. W. BOHREN TRANSPORT, INC.
WOODBURN, INDIANA 46797

WANTED
WANTED
WANTED
Pickle Acreage For 1969
WOULD YOU BE INTERESTED IN GROWING AND HARVESTING ONE ACRE OF PICKLES AND RECEIVING $500.00 TO $1,000.00?
DANIEL MILLER OF SAINT JOE RECEIVED $1,227.98 FROM 1¼ ACRES OF PICKLES IN 1968. HENRY WAGLER OF CAMDEN, MICHIGAN, RECEIVED $684.35 FROM HIS ONE ACRE OF PICKLES IN THE 1968 SEASON.
OUR PRICES FOR THE 1969 SEASON HAVE INCREASED OVER LAST YEAR. WE WILL PICK UP THE PICKLES AT YOUR FARM AND PAY YOU WEEKLY.
CONTACT JOHN MASON, NEW PRODUCTS MANAGER
327-3615 or 327-3106 SAINT JOE, INDIANA
Ralph Sechler & Son

MAY

L 922

Did you know

—that the books of town clerk Donald Kinsey were audited two weeks ago and found in proper order by the state examiner.

—that St. Mark Lutheran Church held a Mother & Daughter Banquet Saturday evening.

—that Ernst Kammeyer, 82, of R1 Woodburn died Friday at Parkview Memorial Hospital. He was the father of Mrs. Orville Gick of R1 Saint Joe. Funeral services were held Monday.

—that making sure crop acreage and land uses fully meet farm program provisions will pay off for participating producers in DeKalb County during 1969, according to Max Heffley, chairman of the DeKalb ASC Committee. "It's always good business to know the correct acreages of the crops you plant," he said, "and it is especially important this year because of the program provisions under which we operate."

—that Mr. and Mrs. Bill Wilder of Columbia City are parents of William David, 7 lb. 11 oz. son born Saturday night. Mr. and Mrs. Lehr Wilder are the paternal grandparents.

—that there will be a meeting Sunday, May 18, at 2 p.m. of the DeKalb County Historical Society at the Eckhart Library in Auburn. The program will be on "Buttons" by Mrs. Ray Slents. There will also be a skit by school students. You need not be a member to attend these meetings. Anyone interested in United States or local history is welcome and urged to attend.

—that old-time westerns with William S. Hart and Tom Mix will end the current early movie series Sunday at the Henry Ford Museum at Dearborn, Michigan.

—that Ball State University will award over 2,000 degrees at its June 4 commencement.

—that the Rural Housewives Club met at the home of Mrs. Lela Northrup May 6 at 1:30 p. m. The usual afternoon program was carried out. There were nine ladies present. The hostess served a delicious lunch and a grand time was had by all.

—that Mr. and Mrs. Lehr Wilder will attend an alumni celebration at Defiance College, Defiance, Ohio, this week end. Mr. Wilder graduated there 40 years ago.

From State Rep. Coleman---

Do we need a bill to provide for a course of study known as "Freedom v. Communism," in the public high schools of this state? The ideology and form of government known as Communism is in conflict with and contrary to the principles of freedom and the constitutional republics and democracies of the free world. The forces of Communism are, at present, the greatest single threat to the liberties of free men and the sovereignty of free nations. Free men and free nations of the world ought to stress victories over, rather than coexistences with, Communism. God never condons coexistence with evil. Any battle worth fighting is worth winning.

The successful exploitation and manipulation of youth and student groups through-out the world today are a major challenge which the free world forces must meet and defeat. An effective method of meeting this challenge is to have the youth and students of this state and nation thoroughly and completely informed as to the evils, dangers and fallacies of Communism by giving them a thorough understanding of the entire Communist movement, including its history, doctrines, objectives, techniques, and exponents. Adequate instruction should be for the primary purpose of instilling in the minds of the students a greater appreciation of our republic and constitutional government.

The study should be one of orientation in contrasting the political and economic ideologies and systems of our republic under our constitution, with the political and economic ideologies and systems of the Communist nations with emphasis on free enterprise system being the one which produces higher wages, higher standards of living, and greater personal freedom and liberty than any other economic system.

Would you be challenged to support this course of study?

Floyd B. Coleman, M.D.
Joint State Representative
Steuben and DeKalb Counties

HELP WANTED
LABORERS and PRODUCTION WORKERS
GOOD WAGES AND THE FOLLOWING LIBERAL FRINGE BENEFITS—
LIFE INSURANCE
SICK & ACCIDENT INSURANCE
BLUE CROSS-BLUE SHIELD INSURANCE
VACATION BONUS
8 PAID HOLIDAYS
JURY DUTY PAY
BEREAVEMENT PAY
—PLUS OTHER FRINGE BENEFITS—
APPLY IN PERSON
Bohn Aluminum & Brass Co.
US6 WEST BUTLER, INDIANA
"An Equal Opportunity Employer"

Material Handlers
Plastic Molders
Need a man for first, second and third shifts.
Steady work, excellent fringe benefits.
—Call or apply in person—
Fabricon Products
GRABILL, INDIANA Phone 627-2127

POWERVAC
FURNACE CLEANING & SERVICE
Cleans furnace, air ducts, registers, chimney from ash pit to chimney top in less than an hour. No dirt or mess in house or basement. Giant power vacuum draws all dirt to truck hopper.
ARNETT'S HEATING
Phone 337-2880

RAYLE'S BODY AND PAINT SHOP
Damage Repair Sprayed-on Vinyl Tops
Auto Glass Installed
FREE ESTIMATES PH. 337-3385
SAINT JOE, INDIANA

LISTINGS NEEDED
—throughout the Tri-State area—farms, suburban and city properties. Give us your listing now for our Spring and Summer Catalog in which each property has a photo of the improvements and description of the land and improvements. We sold more real estate in 1967 than in any previous year of the more than 40 years we have been in the real estate and auction business. Free appraisal on your property without any obligation. Licensed in Ohio, Indiana and Michigan.
DAY'S REAL ESTATE & AUCTION
9041 LIMA ROAD, FORT WAYNE — 482-4201
EDGERTON, OHIO — 298-3282
CAMDEN, MICHIGAN — 869-2196

- FOR SALE -
2 good 3-bedroom homes in Saint Joe!
Strombeck Real Estate
337-3325 Free appraisals

FLESHER ELECTRICAL CONTRACTING
RESIDENTIAL and COMMERCIAL
WIRING and REPAIR
337-2271 or 337-2270

HEP'S DAIRY STORE
SAINT JOE INDIANA
Open Monday thru Saturday 8 to 8
Sunday 11:30 AM to 7 PM
FRIDAY-SATURDAY SPECIALS
King-size Weiners lb 69¢
Old-fashioned loaf lb 89¢
Debbie fabric softener
qts 3-$1

ELECTRIC HEATING-COOLING DEALER
JACK'S ELECTRIC SERVICE
Wiring Heating Repair
—Financing Available—
SAINT JOE Ph. 337-3041

SURE-- you can still buy BULK GARDEN SEED at BROWN
FURNITURE & HDW.
Saint Joe, Indiana
Bulk Grass Seed
Roller & seeder for rent

CHRYSLER - PLYMOUTH
and
The Best In Used Cars
EXPERT BODY WORK
24-HOUR WRECKER SERVICE "WE CURE"
R. L. HOLBEN AUTO CO.
Auburn, Indiana Phone 925-3010

MAY

L 932
0362

Want Ads

KNAPP SHOES WITH CUSHion soles. Available from Howard Timmerman, Spencerville. Phone 238-4389. 20t4

WANTED—FORD MODEL A & Model T parts. Grat Hall, 725 Putnam, Fort Wayne, Indiana 46806. 19t2p

FOR SALE—SEVERAL KINDS of perennials at Reidenbachs, phone 337-2245. 20t1

LET US ESTIMATE YOUR spouting needs. Brown Furniture & Hardware, Saint Joe, Indiana.

FEDERSPIEL DRAPERIES—custom made drapes, bedspreads. Fabrics, rods and supplies. R1, Spencerville, Indiana. Phone 238-4516. 2tf

VEGETABLE AND FLOWER plants, garden seeds, shrubbery, trees—all your yard and garden seed and plant needs at Hart's Nursery on State Road 101 east of Saint Joe. 19tf

FOR SALE—1963 PLYMOUTH Valiant 4-door sedan. $225. Also furniture: desk, beds, chairs, sofa, etc. Phone 337-2455. Yellow house across from Saint Joe Church of Christ. 20t1p

SEE KEITH DAVIS FOR 1969 Fords, Falcons, Thunderbirds—A-1 used cars—Ford trucks. Antwerp Sales, Inc., phone 419-258-7473, Antwerp, Ohio. Open evenings 'til 9:00 Monday through Friday.

SEE US FOR SPOUTING. ROY I. Bowser Store, Saint Joe, Ind

LAWN SPRAY SERVICE—liquid fertilizer and positive weed control. Guaranteed results. For green grass call K.C. Spray Service, Saint Joe, Indiana, 337-3325. 15tf

FOR SALE—16-FT. SQUARE end aluminum canoe. Used only 2 weeks. $125. Charles Carnahan, Widney Avenue, Saint Joe, ph. 337-2105. 20t1p

BULK GARDEN AND LAWN seeds at Brown Furniture & Hardware in Saint Joe.

WATER SOFTENER SALT—$2.00 per 100 lb. delivered. 300-lb. minimum. J&N Enterprises, Inc. Call 337-2641 or 337-2818.

NOW CLEANING SEEDS — oats and soybeans at Co-op Grain Terminal, 3 miles east of Waterloo. Phone 925-1002 or Waterloo 4161. 14t7

BEFORE YOU BUY—SEE US for your carpeting needs. Brown Furniture & Hardware, Saint Joe, Indiana

FOR SALE—LARGE DEEP freeze $25. Rubber tired wagon with steel grain bed and hydraulic lift $75. Lime spreader $15. LaReign Strong 337-2977. 20t1p

ELECTROLUX SALES & Service. 503 W. Maumee, Angola. Ind. 665-2561. 23tf

ELECTRIC RUG SHAMPOOER for rent. $1 per 24 hours with purchase of shampoo. Brown Furniture & Hardware in little ol' Saint Joe.

Fertilizer

BULK BLEND
6-24-24—$6.25
10-10-10—$6.25

BAG BLEND
6-24-24—$6.50
15-15-15—$6.80

REGULAR GRADE BAG
6-24-24—$5.50
12-12-12—$6.75

61% Potash Bulk—$6.50

We can mix straight materials for any need

28% Liquid Nitrogen
6c lb. actual nitrogen

MICRO SEED CORN AND BORONUM

2% discount for cash

RAINBOW FARM CENTER

Phone 337-3606 or 337-3606

Extension Area Reorganized

Richard V. Duncan, who has served as administrator of one of the first two Indiana Cooperative Extension Service areas created more than two years ago, will become administrator of a nine-county northeastern Indiana Extension area about August 1.

Howard G. Diesslin, Cooperative Extension Service director at Purdue University, announced establishment of the new area, which comes into being May 19, and other staff appointments, also effective May 19.

At the same time, Diesslin said these nine counties would make up the new area, designated Area XI:

Adams, Allen, DeKalb, Steuben, LaGrange, Noble, Huntington, Wells and Whitley.

Area headquarters will be in Fort Wayne.

Duncan, a native of Lawrence County, is currently on study leave to complete work on the M.S. degree in sociology at the University of Louisville.

Other assignments in the newly established area are:

Ernest J. Lesiuk, area extension agent for Adams County, plus crops in LaGrange, DeKalb, Noble, Steuben and Whitley counties.

Max Miller, area extension agent for Huntington County, plus crops in Allen, Adams, Huntington and Wells counties.

Paul F. Hughes, area extension agent for Wells County, plus horticulture in all nine counties in the area.

R. J. Haworth, area extension agent for Whitley County, plus community development in Adams, Huntington, Wells and Whitley counties.

L. N. Dreiman, area extension agent for LaGrange County, plus community development and recreation in LaGrange, Noble, DeKalb and Steuben counties.

Art Howard, area extension agent for Noble County, plus dairy in DeKalb, LaGrange, Noble and Steuben counties.

Mrs. Margaret Gallatin will be family living organization area agent in Allen County, plus management and family economics in all nine counties in the area.

Mrs. Mamie Barlow will be area family living organization agent in Steuben and LaGrange counties, plus foods and nutrition in Steuben, LaGrange, Noble and DeKalb counties.

Mrs. Gertrude Glasgow will be area extension agent for family living organization in Wells County, plus human behavior in all nine counties.

Lynn Busse will be area extension agent for beef and sheep in all nine counties.

John Cousy will become area extension agent for agriculture in Allen County, plus management and marketing and swine in Allen, DeKalb, LaGrange, Noble and Steuben counties.

Miss Paula Hamilton will become area extension agent for youth organization in DeKalb County and human behavior and development in Allen, DeKalb, LaGrange, Noble and Steuben counties.

CHICKEN-SHRIMP BASKETS
SANDWICHES
MUSHROOMS ONION RINGS
YOUR FAVORITE BEERS
and MIXED DRINKS AT

The Oasis

SAINT JOE, INDIANA Pool Table—Shuffleboard
NICK AND CAROL BROWN

socket to 'em

Living's a laugh-in for people who power with electricity. It's the most reliable, convenient power supply available today. And, because we've got a seven-state interconnected system backing us up, we provide your electric power at the lowest possible cost. And that's one of the reasons more people use electricity to accomplish outrage made possible by all kinds of cute, modern, electric appliances and, of course, electric heat. No wonder an any electricity is your best dollar value.

Indiana & Michigan Electric Co.

MAY

L 977
U563

I want in all cases to do right, and most particularly so in all cases with women.
—Abraham Lincoln

More Reader Interest Per Square Inch In Saint Joe's Largest Newspaper

- - Saint Joe's ONLY newspaper!

The Saint Joe News

VOLUME LXXXIV | Saint Joe (DeKalb Co.), Indiana | Thursday, May 22, 1969 | NUMBER 21

Memorial Day Observance

Tentative plans are being made for Memorial Day services in the community by Franklin Seehler and Mr. and Mrs. Forrest Bevington. Boy Scouts, Girl Scouts, Brownies, Cub Scouts, and any other interested organizations will gather at the Legion Home in Saint Joe at 2 p.m. for a march to the cemetery, where brief appropriate ceremonies will be held.

The public is invited to attend these ceremonies.

Frank Curie Heads Lions

—Frank Amstutz

President Bob Wilder made these announcements: we received a letter of thanks for the $35 and our committee help at the Junior-Senior Prom; Mr. and Mrs. Howard Timmerman and Mr. and Mrs. Kern Butler will sign the Bibles that will be given to the Eastside graduating class.; we received a letter listing the activities and projects of the DeKalb Historical Society.

Lion Will Staman, a former eye-bank committeeman, showed "before-and-after" pictures of some of the folks that our club has helped in that field. You would have to see the pictures to realize the change in appearance of persons who have had their crossed eyes straightened.

Mr. Forrest Bevington reported continued progress in the Riverdale summer recreation program. The club decided to earmark the profits from the coming ice cream social to the recreation projects of the Riverdale Community.

Our newly-elected Tailtwister, Harold Murphy, said that Lion Walter Moor, the old coot who is now tailtwister has only three more meetings before his term is over. Harold promises that he will fulfill his campaign promises by exercising his power to make charges and fine delinquent Lions. For example, I was fined ten cents Monday evening for referring to Lion Stamen as Bill Stamen, and there can be no appeal on such charges and fines. Lion Murphy is getting a big bang out of just thinking about his new office.

Lion Lehr Wilder introduced the speaker, Mr. George Patterson, born in Hicksville, Yale graduate, former high school teacher and college professor, and for many years a resident of Washington, D.C. Mr. Patterson knew many of our older members so well that he called them by name and went on to tell us about some of their deeds and misdeeds, mostly misdeeds. He also gave president Wilder some fatherly advice on finding a suitable wife. He cited Eleanor Roosevelt as an example. It seems that Franklin D.'s mother always tried to protect him and kept telling him to "take it easy," because of he effects of infantile paralysis. But he selected a wife who constantly kept saying "Come on, get out and do something."

Mr. Patterson also gave us some equally interesting highlights, not found in history books, about many of the other presidents. Mostly, his talk was on the humorous side, but one serious thing he did say was that "being President is a tough job and, Democrat or Republican, you should support him while he is in office."

The election results for the 1969-1970 year are:

President: Harold Curie.

1st Vice-President: Howard Timmerman.

2nd Vice-President: Harold Kagey.

3rd Vice-President: Glen Moore.

Secretary-treasurer: Cliff Billow.

Directors (1 year): Frank Amstutz and Hearsel Shockley.

Directors (2 years): Lynn Fisher and Willard Maxwell.

Tailtwister: Harold Murphy.

Lion tamer: Paul Moore.

Community Youth, Parents Urged To Attend Talk By H.C. Winans

A special youth meeting, with parents and other adults also invited, has been set for Wednesday, May 28, 1969.

The speaker will be H. Charles Winans of Garrett, DeKalb County Prosecuting Attorney, who has gained recognition in the past few years for his forceful presentation of the background and philosophy of Communism.

Because of the unrest on college campuses and the effect of such unrest on young people and the society in which they live, understanding and knowledge of tactics used not only by Communism but recognized also in any other un-American political activity has become increasingly important, especially for the increasing number of high school graduates who now attend colleges and universities.

The program has been arranged by Ted Haberkorn, discussion leader of the high school class of St. Mark Lutheran Church School, who stated, "Mr. Winans has updated his presentation due to current social conditions in our nation. The information which he will present is of utmost importance to our youth because it gives them some guidelines in determining for themselves what elements in our society are dangerous to that society. They must be able to recognize, on their own intelligence, the movements, whether social or legislative, which endanger the atmosphere of responsible freedom. Mr. Winans gives a very capable and understanding explanation of the dangers which our society constantly faces."

Mr. Winans, at the age of 38, has had considerable experience in the field of law. He became associated with the DeKalb County prosecutor's office in 1957 as deputy prosecutor, serving in that capacity through 1966 and acting as the chief trial prosecutor in association with two different prosecutors of opposite political affiliation.

He was elected prosecutor in 1966 and his activities have been noted by favorable editorials in newspapers throughout the state. In 1968 he was listed in the historical publication, "Indiana Lives."

The meeting will be held at 7:30 p.m. at St. Mark Lutheran Church in Saint Joe.

Vicki Sherer, Reva Armstrong Lead 1969 EHS Graduating Class

Miss Vicki Sherer and Miss Reva Armstrong have been designated as valedictorian and salutatorian, respectively, of the graduating class of 1969 at Eastside High School.

Miss Sherer is the daughter of Mr. and Mrs. Alfred F. Sherer of 310 East Oak Street, Butler. Her valedictory award was earned with a scholastic average of 3.972. Miss Sherer has been a member of Future Teachers of America, French Club, National Honor Society, the annual staff, and the band. She will enter Indiana University in September and plans to become a teacher.

Miss Armstrong is the daughter of Mr. and Mrs. Charles Armstrong, Jr. of Route 1, Butler. Her salutatory award was earned with a scholastic average of 3.923. She has been a member of Future Teachers of America, Girls' Athletic Association, National Honor Society, Spanish Club, band, choir, and the 1968 and 1969 All-State Bands. Miss Armstrong will enter Indiana University this fall and plans to become an English or music teacher.

Baccalaureat Services will be held Sunday, May 25, at 2:30 p.m. for the 1969 graduating class of Eastside High School. Rev. Donald Steitz of the Butler United Methodist Church will present the sermon, Miss Beth DeLong will give the Invocation, Miss Lorene Laux will read the Scripture, and Gary Willibey will offer the Benediction.

The annual Awards Day program will be held on Monday, May 26, at 10:00 a.m. Many awards will be presented at that time to those students who have distinguished themselves in various areas during the past year.

The Commencement program will be held on Tuesday, May 27, at 8:00 p.m. Miss Vicki Sherer, valedictorian, Miss Reva Armstrong, salutatorian, and class representatives Miss Sandra Bissell, Miss Sheila Reinoehl, George Angelone, and James Ridge will present the Commencement speeches. Thomas Seltenright will give the Invocation, and Miss Kristine Smith will offer the Benediction. Mr. Delbert Washler, President of the DeKalb County Eastern Community School Board, will present the diplomas to the graduating seniors.

All the programs will be held in the Eastside High School gymnasium.

Although seating is limited, the public is invited to attend all programs.

Mrs. Lynn Fisher Again Heads PTO

The March 20 meeting of the Riverdale P.T.O. was opened by President Lois Fisher with a welcome address. Devotions were given by Rev. Farrer. Everyone repeated the pledge to the Flag, and the sixth grade band played the national anthem.

The secretary's and treasurer's reports were given.

Election of officers was held, and it was decided to retain the same officers as last year: president Lois Fisher, vice-president Connie Hollabaugh, secretary Evans Keener, and treasurer Jeri Sechler.

The sixth grade band played several numbers under the direction of Mr. Foster.

Speaker for the evening was a teacher from our school system, Mr. Ishmael Smith.

The president then thanked all committees for their help this year.

Mr. Rader then thanked the band and Mr. Foster, Mrs. Fisher, the home room mothers, and the P.T.O. for their contributions to our library.

Following the business meeting, a social hour with refreshments was enjoyed by those present.

Objection To School Lease Presented; Requested Continuance Not Granted

An objection to a proposed lease agreement was presented at a public hearing Monday, May 19, 1969, in the elementary cafetorium of Butler Elementary School. The hearing was held jointly by the school board of the DeKalb County Eastern Community School District and members of the DeKalb County Eastern Community Junior-Senior High School Building Corporation.

At 7:30 p.m. the president of the school board, Delbert Washler, and the president of the holding corporation, Dr. Darrell Miller, called their respective memberships to order and roll call was taken of each organization.

Then Mr. Washler outlined the procedure for the hearing and called for the presentation of argument favorable to the proposed lease agreement by which the proposed junior-senior high school would be constructed at Butler. School attorney H. Charles Winans presented a resume of preparations toward the lease agreement and Dr. Miller read a brief statement for the proposal.

Mr. Washler then called for any opposing presentation. Mr. Ted Haberkorn then read a statement objecting to the lease, citing the existence of facilities in DeKalb County adequate to house Eastside students, thus eliminating the need of construction expense in duplicating such high school facilities. The statement also pointed out the additional tax burden on the district with a second junior-senior high school needed in the southern portion of the district in the next 20 years.

The objection also pointed out that, although a circuit court statement in the past had substantiated a remonstrating group's right to have the site location decided in the courts, such opportunity had been denied due to the requirement of posting a prohibitive bond.

A continuance of the hearing was requested in order to allow time for provision of a copy of the proposed lease to legal counsel, an earlier request having been unfulfilled. A continuance was justified by the statement due to the petition for consolidation with the central district, said petition having been filed with the school board secretary on May 17, 1969. It was pointed out that a similar petition is being circulated in the central district.

Another reason for requesting a continuance was that advice had been sought from the state superintendent of public instruction concerning comparative curriculum selectivity, but no information had as yet been received. Such advice had been suggested by the superintendent of the school district in a publicly distributed letter last March.

During a question and answer period, Mr. Haberkorn asked if the tax rate under consolidation were available. Mr. Winans said such figure was not available, but it would be higher than the anticipated rate should the new building program go into effect.

When it was indicated that present facilities are inadequate, Mr. Haberkorn asked if they had been condemned. The answer was that they have not been condemned. The speaker for the objection then asked if consideration had been given to making use of the present facilities, rather than resort to all-new facilities. It was pointed out that the use of present facilities in the central district for high school purposes would present the opportunity to make use of present buildings at Butler for junior high purposes. He noted that the desire for something all-new when it is not absolutely necessary adds to the total cost of education in the county. He noted that equal educational opportunities do not exist in the county, during the presentation.

Following the presentations of both sides, a motion was passed to continue the meeting the following evening, May 20, 1969, and no specific consideration was given to the request for continuance adequate for further study.

166 File Petition To Unite

A petition to consolidate the eastern and central school districts of DeKalb County was filed with the secretary of the school board of the DeKalb County Eastern Community School District Saturday, May 17, 1969. The petition contained 166 signatures of registered voters in the eastern school district.

A similar petition is seeking signatures in the central district at this time.

CARD OF THANKS

We wish to thank our many friends, neighbors, and relatives for their visits, gifts, cards, flowers, and contributions of food; and especially Pastor Snyder for his helpfulness and prayers, while we have been convalescing from our accident.

Don and Lascarne Keller

40th Anniversary

Mr. and Mrs. Melvin E. Walters of R1, Saint Joe, celebrated their 40th wedding anniversary with relatives and friends at the Exhibit Hall in Auburn Sunday afternoon, May 18.

Mr. and Mrs. Walters were married May 21, 1929 in the Christian Church of Christ parsonage. Ira C. Boyts, Pastor, officiated.

The couple has nine children: Mrs. James (Dorothy) Degitz of Fort Wayne; Robert of R1, Auburn; David of R2, Auburn; Mrs. Paul (Ruth) Lyon, R3 Auburn; and Donald, Kenneth, Mrs. Bruce (Maxine) Teller, Mrs. Clyde (Judy) Osbun, Mrs. Jack (Nila) Lehner, all of Auburn. Mr. and Mrs. Walter also have 21 grandchildren.

Mr. Walters is employed at the Auburn Foundry, and Mrs. Walters is employed at the DeKalb Memorial Hospital.

Indiana State Library

MAY

L 933
1364

The Saint Joe News
Published weekly at Saint Joe, Indiana 46785. Entered at the Post Office at Saint Joe, Indiana 46785, Second Class matter.
Subscription—$3.50 per year.
T. E. Haberkorn, Jr., Editor and Publisher.
Philip Haberkorn., Assistant and Production

From the editor's desk. . . .

Rebellion - Thanklessness

One of the lessons which we ought to learn from the present chaotic conditions on many college and university campuses across the nation is the need for positive steps at the outset of a dispute to perhaps help avoid unjustified inconveniences to the majority of citizens, whether they are on a college campus or not. To some, such an approach stifles freedom, but there is reason to question whether or not the activities now underway on the part of students (or are they?) are properly classified as a "right" in a free nation. Most average citizens sense immediately the rightness or wrongness of everything from government policies to strikes to demonstrations to legislation to regulations, etc., etc. But the tolerance of the public, which is an admirable attribute, can lead to conditions which bring the motivation to destroy not only physical properties and sometimes people themselves but also the very nature of the free society in which they live. In current college disputes, the liberal philosophy which has prevailed has been shown impractical and a contributor to instability.

State Senators Dean Kruse and Allen Bloom recently were the butt of criticism from students on the Fort Wayne campus of Indiana University and Purdue University. There are those who think that the lack of physical violence and destruction means that the students were behaving in a respectable and proper manner; they were not. Having seen a brief television report of the incident and having read newspaper reports thereafter, I find it difficult to sympathize with the students who go along with the spokesmen who lead the onslaught against whatever and whoever made an increase in tuition necessary. The uncomplimentary remarks leveled not only toward the two Senators but also the governor of the state, Edgar B. Whitcomb, indicates to me the immaturity of those individuals who attempt by their "intellectual" mannerisms, appearances and proclamations to give the impression of wisdom and maturity. I'm sorry, but in my book they are just "punks" who have had the privilege of living in a generation during which virtually all things are available to them, but they still are not satisfied. This is, historically, the worst fault of affluency.

With the increasing number of voices being heard from the general public in protest to the activities which have been allowed to grow on the campuses across the nation, it is almost a certainty that our two state senators spoke in true representation of their constituents recently in their confrontation with students. It is a virtual certainty, too, that most of those same constituents think that something should have been done from the start to prevent the extreme activities which have resulted from the indulgence of the university administrators, most of whom from their utterances and viewpoints appear to be of the "liberal" philosophy.

Back to the students. One thing these kids seem to have forgotten is that, as Indiana residents attending a state-supported university, they are receiving a $1,200 schoolarship each year they attend that university, compliments of the taxpayers of the state of Indiana. That amount is approximately the difference in out-of-pocket costs between attending a private institution of learning and a state-supported institution of learning. When every such Hoosier student at a state-supported university is the beneficiary of that kind of benevolence, they owe the Hoosier public a better attitude than is being displayed at the present time.

Just how impractical their liberalistic inspirations can be is illustrated in their lack of understanding of simple economics plus the lack of just being fair. If the amount of money for education is increased with every budget and if the increase is provided for basically by the amount of taxes collected which must necessarily be raised, why is it unreasonable to raise the tuition for the student also? And as far as tuition is concerned, the state legislators did not raise the tuition; the university administration did—the same administration which every two years belabors our state senators and representatives with cries of doom if "education" doesn't get all the money it wants. If we gave "education" everything it asked for, we would go bankrupt! Education overestimates itself.

It's a good thing we had the governor and the legislature we did in 1969, including Senators Kruse and Bloom. Perhaps they should have been even more frugal, if increasing education's appropriations by 20% can be called frugal. The lack of appreciation for what is being done for education, exhibited and expressed everywhere from university administrators down through the teachers and the students, does little to gain the respect of the public. In fact, in the eyes of the public, such actions are more appropriate from spoiled brats.

—And if anyone thinks I am unsympathetic toward the students, take note that an unsigned "open letter" from Bloomington was published in the May 8 issue of this paper, giving someone a chance to express themselves without identification; such a privilege is not considered the best in journalistic procedures, generally speaking. But in company with the majority of the "square and unsympathetic" adult generation, I give the young people more than a fair break, whether they think so or not. Not all newspapers have given such privilege to that particular letter.

Others say. . . .

Farm Bureau Supports Diligence

A small folder distributed by the Logansport Community School Corporation recently takes taxpayers to task for delaying the building of school facilities by remonstrances, court injunctions, etc.

A survey of 18 Hoosier school corporations where delays were incurred since 1962, the folder says, indicates that eventual costs of the school facilities were increased from as little as 2% to 94%.

"Thirteen of the delays," the author complains, "were attributed to remonstrances and court injunctions by patrons who desired to save taxpayer dollars."

The report points out that the delays not only increased the costs of the facilities but that it necessitated the cutting out of numerous areas in the buildings. "Cut out" in two instances were stadiums for each school, swimming pool and some stage equipment.

While the report paints an interesting picture of the forest, we think it misses the trees.

It is not startling to discover that the prices of things have risen steadily since 1962. The same can be said for cars, tractors, bicycles, typewriters, interest rates, and nearly everything else.

The fact that taxpayers sometimes resort to law to oppose public building programs should not come as a shock to anyone either. Legal provisions for remonstrance and injunction were put in the laws for such use by citizens.

Neither should it be surprising that groups of taxpayers are becoming more and more critical in their appraisal of education expenditures which run their property taxes up to record-breaking heights. With all the furor over skyrocketing property taxes (70% of which are spent for education), with talk of property tax revolt, and with little help offered in this direction by the recent General Assembly, past resistance of taxpayers to big school expenditures could only be the beginning.

No doubt a farmer could have bought a tractor for less money last year or the year before than it will cost him this year, and if he borrowed money to pay for it the interest rate would have been less, but that does not mean that he should have bought the tractor two years ago if he did not need it. Perhaps he did have to get along without one or two frills by waiting, or maybe he saved up for additional years and borrowed less.

Farmers are for good schools, and are for adequate funds to support them, but they are not willing to pay an unfair share of the local property tax load for unnecessary frills.

Farm Bureau local affairs committees will continue to take increasing interest in local school budgets, building programs and other programs. They are taking the interest in local education that the Logansport folder calls for, but they will not give blind indorsement to programs, just because a school board suggested it.

After all, how is a "strike" by a minority of school patrons against a building program more reprehensible than a strike by a minority of teachers against the school board?

—C. W. Stall, editor, in "The Hoosier Farmer," May 1969.

Spencerville Marathon
OPEN MONDAY THRU FRIDAY
6:00 A.M. to 9:00 P.M.
SATURDAY 7:00 A.M. to 9:00 P.M.
SUNDAY 9:00 A.M. to 5:00 P.M.
Phone 238-4496
BOB HOOVER, Manager

Blazers Win 2

by Phil Miller

On Saturday, Eastside swept both games of a twin bill from Lakeland at the home diamond. The first game saw the Blazers pound out a 14-5 triumph and in the second game the Blazers scored a late inning 6-5 victory.

Dale Curry smashed five hits in six times at bat and Denny Ginder and Charles Ross each pitched very strong games to lead the Blazers to the two victories.

In the opener the Blazers slashed out 12 hits, scoring three runs in both the third and fourth innings, capping their performance with 8 runs in the sixth inning. Ginder went the distance on the mound, allowing five hits and striking out six.

In the second game, which was shortened to five innings, Eastside jumped into a quick lead, scoring four runs on four singles and two walks in the first inning. Lakeland, however, had scored five runs in the first two innings to take the lead. But Ross allowed no one past second base in the final three innings. Ross also ran for three stolen bases in the doubleheader.

The Blazers are preparing for the Sectional Tournament to be held at Angola May 27 and 31.

Letters to the Editor

Dear Ted:

I would like to take this means of saying "thank you for a very enjoyable evening" to Paula Foster, Richard Foster, Rosanna Briegel, Mary Vanderbeck, Hubert Stackhouse, and the many Eastside students who presented "Panorama of Music: 1969" last Friday and Saturday. I believe that I can speak for all who were there when I say that the efforts put forth were well worth the results. We can all be very proud of the youth of our school. The enthusiasm and pride for their school was quite evident.

As president of the Eastside Music Boosters, I would like to ask the parents of these students to consider what we can do to keep the enthusiasm and pride. There are various projects still to be completed. We need your ideas and help.

A new year is almost upon us. To the seniors of 1969, we say a special thanks for sharing their talents with us the past four years and best wishes for the future that awaits them.

There will be a meeting of the Music Boosters on Tuesday, June 3, at 8:00 p.m., in the high school library to elect officers for the coming year. We invite all parents, and any other music patrons, to attend this meeting and help plan for the projects for the coming year.

Mrs. Lynn H. Lake

Dear Loretta

?

by Loretta Loy

Roger Kitchen's address is:
Pvt. Roger A. Kitchen
ER-178 03 359
Co E 8th Bn 2nd Brigade
USATC Infantry 4th Platoon
Fort Benning, Georgia 31905

Larry Beaty is in Nuremburg, Germany. His address is:
Sp-4 Larry W. Beaty
RA 55 946 718
Air Cav. Trp. 2nd Armd. Cav.
A.P.O. New York 09093

Darrel Fish's new address is:
Darrell W. Fish US 55 950 906
Btry C 1st (AD) Tng Bn (AW)
1st AIT BDE USATC (AG)
Fort Bliss, Texas 79916

MAY

L 932 0365

Mrs. Erving Vendrely Named To Board

Mrs. Erving Vendrely of Spencerville is among the group of new board of director members of the DeKalb County Red Cross. The annual dinner meeting and election was held May 13 at Greenhurst Country Club at Auburn.

Mrs. William Rosenberry of Rl Butler serves as secretary of the organization.

Arie Van Straten of Auburn, immigrant cabinet-maker from Holland, addressed the meeting and described the differences between Red Cross in his homeland and in the United States.

Due to firsthand knowledge of the need for blood, Hollanders need no soliciting, no telephone calls, no urging to come to the Bloodmobile. Donors contribute their blood during the evening hours of 6:00 p.m. to midnight. And every donor gets a shot of whiskey.

Red Cross in Holland is organized for any type of disaster, and a Red Cross member, no matter what position is held, takes some kind of training for a specific job when emergency strikes.

Mr. Van Straten pointed out that Americans do not know what war is, in terms of destruction of the land and properties. Only the servicemen in combat are aware of such destruction. It is, therefore, more difficult to get any amount of enthusiasm or response in trying to organize American communities for disaster possibilities. But Mr. Van Straten strongly urged that such preparation be undertaken in every community.

Jessie Baxter gave an eloquent testimonial for the blood donor program, pointing out that when blood was needed at DeKalb Memorial Hospital for an auto accident emergency transfusion, it was immediately available from the hospital's supply.

"Better to give blood than send flowers," Mrs. Baxter concluded.

The Red Cross is a more active and effective organization than is often recognized. The following information was presented at the meeting to show the scope of Red Cross activity in DeKalb County.

First Aid certificates issued	437
Water safety certificates	557
Authorized First Aid instructors	18
Emergency First Aid unit	6
Emergency First Aid kits	7
Cots and blankets for emergency	20
Comfort kits for emergency	40
Gray Lady members	27
Gray Lady service hours	1,211
Blood collected (quota 835)	678
Blood provided county residents	558
Recruitment for open heart operations	2 operations
Home nursing certificates	30
Mother-baby certificates	32
Classrooms enrolled in Junior Red Cross	31
Gift bags for GI's in Vietnam	110
4 magazine subscriptions for Vietnam Clubmobile; supplies for Clubmobile	
Service to military families (cases)	180
Phone calls to bases	51
Overseas cables	42
Loans	$225.00
Grants	$53.64
Transmittal funds	$915.00
Emergency leave	
Health and welfare reports	
Re-assignment	
Allotments	
ID for Medicare	
Veterans applications	
Home fires	3

Attending the meeting from the Riverdale area were Mr. and Mrs. Erving Vendrely, Mrs. Forrest Bevington, Mrs. Wilbur Yeiser and Mr. and Mrs. Ted Haberkorn.

NEWVILLE TOWNSHIP HOMEMAKERS CLUB

The Newville Township Homemakers Club met Wednesday evening, May 14 in the Hicksville Building & Loan meeting room. The meeting was called to order by the president, who led the group in repeating the club creed. Annabelle Culler read devotional selections. The song leader read the history of Rounds. The president gave a report on the recent council meeting, relating several coming events and lesson topics. During special topics roll call, Leta Shaffer read a narrative from the DeKalb County history.

Happy Birthday was sung to Rozella Mickelson, Myrtle Mills, Dessie Osmun, and Bernice Miller. A cheer card was sent to Gene Singer, who recently suffered an injury at work. Beraice Miller demonstrated a new and unique scarf pin. The trip committee asked the club to vote for the coming trip. Plans were made to be guest club of the Garrett Homemakers Club Tuesday, May 20. The meeting closed with the singing of the prayer song.

Secret pal gifts were distributed. A variety of baked goods was auctioned by Freda Engle. Refreshments were served by the hostess, Zella Collins.

The June 11 meeting will be held in the home of Delia McDonald.

SURE-- you can still buy BULK GARDEN SEED at BROWN
FURNITURE & HDW.
Saint Joe, Indiana
Bulk Grass Seed
Roller & seeder for rent

HELP WANTED
LABORERS and PRODUCTION WORKERS
GOOD WAGES AND THE FOLLOWING LIBERAL FRINGE BENEFITS—
LIFE INSURANCE
SICK & ACCIDENT INSURANCE
BLUE CROSS-BLUE SHIELD INSURANCE
VACATION BONUS
8 PAID HOLIDAYS
JURY DUTY PAY
BEREAVEMENT PAY
—PLUS OTHER FRINGE BENEFITS—
APPLY IN PERSON
Bohn Aluminum & Brass Co.
US6 WEST BUTLER, INDIANA
"An Equal Opportunity Employer"

Material Handlers
Plastic Molders
Need a man for first, second and third shifts.
Steady work, excellent fringe benefits.
—Call or apply in person—
Fabricon Products
GRABILL, INDIANA Phone 627-2127

POWERVAC
FURNACE CLEANING & SERVICE
Cleans furnace, air ducts, registers, chimney from ash pit to chimney top in less than an hour. No dirt or mess in house or basement. Giant power vacuum draws all dirt to truck hopper.
ARNETT'S HEATING
Phone 337-2880

LISTINGS NEEDED
—throughout the Tri-State area—farms, suburban and city properties. Give us your listing now for our Spring and Summer Catalog in which each property has a photo of the improvements and description of the land and improvements. We sold more real estate in 1967 than in any previous year of the more than 40 years we have been in the real estate and auction business. Free appraisal on your property without any obligation. Licensed in Ohio, Indiana and Michigan.
DAY'S REAL ESTATE & AUCTION
8041 LIMA ROAD, FORT WAYNE — 483-4291
EDGERTON, OHIO — 298-2362
CAMDEN, MICHIGAN — 368-5196

RAYLE'S BODY AND PAINT SHOP
Damage Repair Sprayed-on Vinyl Tops
Auto Glass Installed
FREE ESTIMATES PH. 337-3385
SAINT JOE, INDIANA

LAKE PROPERTIES
SUBURBANS
FARMS
Strombeck Real Estate
337-3325 Free appraisals

HEP'S DAIRY STORE
SAINT JOE INDIANA
Open Monday thru Saturday 8 to 8
Sunday 11:30 AM to 7 PM
FRIDAY-SATURDAY SPECIALS
Parrot rstd. sausage lb 79¢
Pickle pimento loaf lb 69¢
Macaroni&cheese loaf 69¢

JACK'S ELECTRIC SERVICE
ELECTRIC HEATING-COOLING DEALER
Wiring Heating Repair
—Financing Available—
SAINT JOE Ph. 337-2041

CHRYSLER - PLYMOUTH
and
The Best In Used Cars
EXPERT BODY WORK
24-HOUR WRECKER SERVICE "WE HURRY"
R. L. HOLBEN AUTO CO.
Auburn, Indiana Phone 925-3010

MAY

L 933

Want Ads

KNAPP SHOES WITH CUSHION soles. Available from Howard Timmerman, Spencerville. Phone 238-4389. 20t4

FOR SALE — EGG FACTORY, caged layers or pullet production, nearly new automated houses for 20,000 birds. Complete set up with 9 room home and acreage. Southern Michigan. Only $20,000 down, owner finance balance. Write or phone Rex Glover, Realtor, 155 North Main, Adrian, Mich. 49221. Ph. 263-4646.

ROGER'S LAWN MOWING Service. Call 337-2863. 15tfr

LET US ESTIMATE YOUR spouting needs. Brown Furniture & Hardware, Saint Joe, Indiana.

FEDERSPIEL DRAPERIES—custom made drapes, bedspreads. Fabrics, rods and supplies. R1, Spencerville, Indiana. Phone 238-4518. 21f

VEGETABLE AND FLOWER plants, garden seeds, shrubbery, trees—all your yard and garden seed and plant needs at Hart's Nursery on State Road 101 east of Saint Joe. 19tf

DUE TO PLANT EXPANSION the following positions are now open in our LaGrange, Indiana plant:

Shipping & Receiving Supervisor - must have experience in shipping and receiving, also knowledge of material control operations helpful, must be a high school graduate.

Assembly Supervisor - experience in metal stamping and assembly operations necessary, must be a high school graduate.

Wages commensuate with ability and background. Permanent position with excellent benefits. Write brief letter of application to Box 8738, Dept. 1200, Grand Rapids, Michigan 49508.

SEE KEITH DAVIS FOR 1969 Fords, Falcons, Thunderbirds—A-1 used cars—Ford trucks. Antwerp Sales, Inc., phone 419-258-7473, Antwerp, Ohio. Open evenings 'til 9:00 Monday through Friday.

SEE US FOR SPOUTING. HOY I. Bowser Store, Saint Joe, Ind

LAWN SPRAY SERVICE—liquid fertilizer and positive weed control. Guaranteed results. For green grass call K.C. Spray Service, Saint Joe, Indiana, 337-3325. 15tf

BULK GARDEN AND LAWN seeds at Brown Furniture & Hardware in Saint Joe.

WATER SOFTENER SALT—$2.00 per 100 lb. delivered. 300-lb. minimum. J&N Enterprises, Inc. Call 337-2641 or 337-2818.

BEFORE YOU BUY—SEE US for your carpeting needs. Brown Furniture & Hardware, Saint Joe, Indiana

ELECTROLUX SALES & Service. 303 W. Maumee, Angola. Ind. 665-3561. . . 28tf

ELECTRIC RUG SHAMPOOER for rent. $1 per 24 hours with purchase of shampoo. Brown Furniture & Hardware in little ol' Saint Joe.

EHS Golf Team Has 10-7 Record

The Eastside High School varsity golf team completed the season with a record of ten wins and seven losses. Highlights of the season included the establishment of a new five-man team score record, and a tie for the individual record.

In the final match at Bluffton, Eastside's linksmen set a new school record with a score of 211, defeating Southern Wells. Jim Ridge tied the individual record, held by Jim Craig of the class of 1967, by carding a 39 in the same match.

At the Cedar Creek Country Club, nine teams in the Allen County Athletic Conference competed for the championship. Eastside placed third with 360. Carrol won the tournament with a 330, and Leo was second at 336. Scores for the 18-hole match were determined by the lowest four of a five-man team.

In the sectional tournament at Fort Wayne, the Blazers shot 377. Fort Wayne South Side was the winner, carding a score of 318.

The reserve team finished the season with a 2-2 record.

The following boys were members of the golf team: Dave Baird, Gary Baird, Steve Baird, Randy Beroaw, Tom Frank, Dan Hughes, Dennis Hollinger, Jim Ridge, Craig Parshall, Joe Walters, and Dan Winn. Letters were awarded to Dave Baird, Gary Baird, Steve Baird, Randy Beroaw, Dennis Hollinger, and Jim Ridge. Ken Severson is the Eastside golf coach.

All home matches were played at the Greenhurst Country Club at Auburn.

SPENCER TOWNSHIP EXTENSION HOMEMAKERS CLUB

The Spencer Township Extension Homemakers Club met Tuesday, May 13, in the home of Mrs. Earl Lohse at 12:00 noon for a lasagne luncheon.

In the absence of the president, the afternoon meeting was conducted by the vice-president, Sarah Amstutz, who also gave devotions suitable for Mother's Day.

Project lessons were discussed. Roll call was responded to by eight members who related something each remembered about her grandmother.

The secretary's report was approved as read, as well as the treasurer's report. The birthday auction was postponed until the meeting on June 10 in the home of Ines Smith on Road 101.

McJon Quality Photo Finishing

2 day service now available at

The News Office in Saint Joe

COLOR PRINTS 18¢

Kodak roll, cartridge and movie film

Polaroid film

Photo albums

Flashbulbs

2 FOR 1

3.50

Spring COLOR ENLARGEMENT SPECIAL

Get two big 8 x 10 enlargements for the regular price of one . . . made from your favorite Kodacolor negatives . . . PLUS FREE all vinyl double folder. Copy negatives additional.

M'JON WHITE GLOVE CARE It's Worth a Snap!

A delightful way to remember Mothers, Fathers, Graduates, Newlyweds, or yourself.

Offer expires May 30, 1969

Did you know

—that Mrs. Marie Meese was a weekend guest of her son Jim and family, and attended the "On A Sunday Afternoon" recital presented by Hazel's studio of dancing at Angola.

—that Nanette Kay Shockley of Saint Joe has been selected to serve on the student staff of Ball State University residence halls during the 1969-70 school year. A total of 126 Ball State students will assist residence hall directors in their jobs of working with more than 7,000 students who will reside in 31 residence halls on the university campus. Miss Shockley, a sophomore, is the daughter of Mr. and Mrs. Hearsel Shockley. She is the president of Rogers Hall, and is active in the Mental Health Unit.

—that the Fifty-Plus Club urges Riverdale folk to come to the Spencerville Community Club May 29 for a 6:30 p.m. pot luck supper; bring your own table service. An interesting program, including Bingo, is being arranged.

—that Mr. and Mrs. Chalmer Beaty were pleasantly surprised Sunday with a carry-in dinner by their family friends in honor of their 25th wedding anniversary. Those present to enjoy the occasion were Mr. and Mrs. C. E. McCarty of Elkhart, Mr. and Mrs. Leonard Collett of Portland, Mr. and Mrs. James Collett and son Jimmy of Fort Wayne, Mr. and Mrs. David Beard and son Brad of Butler, Mr. and Mrs. Howard Alwood and son John, Mrs. Grant Norton, Mrs. Burl Rude, and Mrs. Forrest Beaty, all of Saint Joe. Also present were Rick, Dawn, and Brenda Beaty. A delicious meal was enjoyed and many beatiful gifts were received.

—that Leslie Strong, son of Mr. and Mrs. Harry Strong of R1, Auburn, has achieved the honor rool during the second six weeks period of this semester at Lincoln Christian College in Lincoln, Illinois.

FLESHER ELECTRICAL CONTRACTING

RESIDENTIAL and COMMERCIAL WIRING and REPAIR

337-2271 or 337-2270

KRUSE REAL ESTATE

FARM and RESIDENCE LISTINGS NEEDED

Bob Walter, Salesman

PHONE 925-0004 WATERLOO, INDIANA

—FRICTION—

SAW FILING

—All Work Guaranteed—

Hand, Circular, Band, all types including Carboloy—

Let us file your saws. They'll cut better when they're filed by machine with unvarying mechanical accuracy. Try our work—see how much faster, cleaner, truer and easier your saws can cut.

HOWARD L. McMAKEN Saint Joe Ph. 337-2654

Fertilizer

BULK BLEND
6-24-24—56.25
10-10-10—56.25

BAG BLEND
6-24-24—60.50
15-15-15—60.80

REGULAR GRADE BAG
6-24-24—65.50
12-12-12—56.75

61% Potash Bulk—38.50

We can mix straight materials for any need

28% Liquid Nitrogen
6c lb. actual nitrogen

MICRO SEED CORN AND SORGHUM

2% discount for cash

RAINBOW FARM CENTER

Phone 337-2905 or 337-2406

BROWN FURNITURE & HARDWARE

SAINT JOE, INDIANA Phone 337-2415

19" and 21" mowers

Hand push or power-driven

Whirlwind Action for the best in lawn care - from

"Toro"

Fingertip or Key-electric start

MAY

L 933
0367

The Saint Joe News

VOLUME LXXXIV — Saint Joe (DeKalb Co.), Indiana — Thursday, May 29, 1969 — NUMBER 22

Indiana State Library

The true essence of freedom is not in the extent to which human rights are exercised; rather, it is in the restraint exercised in pursuing those rights.
—T. R. Haberkorn, Jr.

More Reader Interest Per Square Inch In Saint Joe's Largest Newspaper

- - Saint Joe's ONLY newspaper!

Around the Town

WITH THE EDITOR

Two young men came in a couple of weeks ago and asked if I could come to the P.T.O. meeting for sure and get some pictures of the junior high band in action. I said sure. But I forget that I had planned to attend our church's synod convention which ran for four days, including the Tuesday of P.T.O., so I didn't get any photos.

I appreciate having people let me know these things and I want to get as many of our community people and activities in pictures as possible. Sometimes, however, it just does not work out. I hope this will not discourage others from letting me know about significant activities; there is no wish nor intent to ignore them. But sometimes I can't be at two places at once — and sometimes I just plain forget!

There was a seventh and eighth grade "graduation" at the community building in Spencerville last week end, I understand. I didn't hear about it in advance, and I don't know for sure whom to contact for some information. !!!!

Pat Kern called Tuesday to say that a couple of Beagle pups are hanging around the Kern country estate, apparently "dumped" a couple of weeks ago just down the road. She doesn't want to dispose of them until she knows for sure that they are unattached. Or, if someone wans a pup, they can stop in at the Kerns' place and take a look.

Rec'n Program Starts Monday

The summer recreational program will begin Monday morning, June 2, 1969, with the following schedule:

Junior Baseball School (9:00 a.m.)—Monday, June 2 - Akey's team; Tuesday, June 3 - Stromboek's team; Wednesday, June 4 - Drake's team; Thursday, June 5 - Rinard's team.

Tennis school (1:00 and 2:00 p.m.)—Monday, June 2, Tuesday, June 4, Friday, June 6; grades 4, 5, and 6 meet each day at 1:00; grades 7 and 8 meet each day at 2:00.

Girls' kickball teams (1:00 p.m., Tuesdays and Thursdays, June 3 and 5, starting days)—Team 1 - Kay Stromboek, Debbie Culbertson, Susan Dwyer, Cheryl Hudson, Bollene Hewitt, Tonda Doll, Tamara Heyman, Patti Markle, Beth Hollabaugh, Karlene Hewitt, Laura Bevington, Deeanda Heyman, Teresa Akey, Cathy Kern; Team 2 - Linda Carper, Donna DePriest, Janet Culbertson, Candy Richmond, Christine Miller, Carolyn Mann, Susan Snyder, Laurie Loy, Leota Curie, Lucinda Bevington, Jayne Dwyer, Robin Inlow, Mona Kinsey, Theresa Kern.

The bus for summer swimming lessons will leave from the Newville store June 30 at 7:15 a.m. It will leave from the Riverdale elementary school at 7:45 a.m. The bus will depart from the Spencerville Community Hall at 8:00 a.m., for the Auburn Community Swimming Pool. All students should bring $5.00 for the swimming lessons.

New Teams Join Church League; Season Opens Next Monday

Saint Joe Church of Christ and Coburntown I open the 1969 Saint Joe Church League slow-pitch competition next Monday evening at the local diamond. Game time is 8:15 p.m.

Eight teams will participate in the league this year, with some changes in team combinations and some new faces. Norris Chapel United Methodist Church will participate this year, as will a combination of Concord United Methodist and St. Mark Lutheran Church of Butler. Newville and Mt. Pleasant United Methodist will field a combined team, as will Saint Joe and Newville Churches of Christ.

The balance of the league will include two Coburntown teams, Hicksville Church of Christ, and the defending champion Lutherans.

The schedule for the first week of competition is as follows:

Monday, June 2—Saint Joe-Newville CC vs. Coburntown I (umpires Norris Chapel UM).

Tuesday, June 3—Norris Chapel UM vs. Hicksville CC (umpires Mt. Pleasant-Newville UM).

Wednesday, June 4—Mt. Pleasant-Newville UM vs. Concord-Butler (umpires Saint Joe-Newville CC).

Thursday, June 5—Saint Joe-Newville CC vs. Norris Chapel UM (umpires Lutherans).

Friday, June 6—Lutherans vs. Coburntown II (umpires Hicksville CC).

The league operates on a budget of $25 per team per season. The Saint Joe Lions Club donates the cost of lighting for the season, which is a welcomed "helping hand" for the softball activity of church fellowship.

League secretary-treasurer Lavon Hart presented the following financial statement at a recent league meeting, for those who may be interested in the financial program of the organization.

On hand for 1968 season: $133.62.

Income: 8 teams at $25 each, 200.00; donations for fence fund, 30.00; fence assessment for 8 teams at $15 each, 120.00; total income - $350.00

Expenses: 5 dozen softballs at $3.15 each, $159.00; two fuses, 0.58; bases, 12.19; scorebook, 1.38; light bulbs, fuses, paint, 28.96; trophy and engraving, 6.63; fence, 288.16; total expenses - $496.89.

Available for 1969 season: $16.53.

Dan Kessler Is 'Cum Laude' University Grad

Daniel Lee Kessler, son of Mr. and Mrs. Robert Musser of Saint Joe, will graduate from Indiana State University June 1 with cum laude honors in the school of music. To achieve such honors, a student must maintain a scholastic average of between 3.6 and 3.8 during his university career. The top point rating is 4.0.

Seventy-three members of the 1969 class will graduate with magna cum laude and cum laude honors.

The university will confer a total of 2,700 degrees, highest in the institution's history.

U.S. Senator Mark Hatfield of Oregon will be the featured speaker at outdoor commencement exercises Sunday on the campus quadrangle, starting at 3:45 p.m.

Other graduates include Kathie Jean Oller, daughter of Mr. and Mrs. Forrest Oller of Butler, who will receive a degree in social studies.

Jerry Mansfield Wins Scholarship

Jerry Mansfield, son of Mr. and Mrs. William Mansfield of Saint Joe, has been awarded his second $100 scholarship from the Fort Wayne Newspapers, Inc. Awarded annually, the scholarship is based on citizenship, service, and scholastic ability.

The evening of June 3, Jerry will be among 25 News-Sentinel and Journal-Gazette carrier salesmen who will be honored at a banquet for their achievements.

Jerry wishes to express words of thanks to those who helped him win the scholarship, especially: Rev. and Mrs. Don Bullock, Mr. and Mrs. Jay Loy, Mr. and Mrs. Hoarsel Shockley, Mr. Hubert Stackhouse, and his manager, Mr. Francis Sible.

Memorial Day Observance

Plans have been made for Memorial Day services in the community by Franklin Seehler and Mr. and Mrs. Forrest Bevington. Boy Scouts, Girl Scouts, Brownies, Cub Scouts, and any other interested organizations will gather at the Legion Home in Saint Joe at 2 p.m. for a march to the cemetery, where brief appropriate ceremonies will be held.

The public is invited to attend these ceremonies.

WINNERS 4H CLUB
—Keith Watson, reporter

The Winners 4H Club met May 6, 1969 at the home of Denny Hoover. It was decided to plan for a hayride, and we also decided to invite the girls' 4H club from Spencerville. The hayride will be held June 3. Members are to meet at Harold Murphy's at 7:30.

NEWVILLE COUNTRY COUSINS 4H CLUB

The May meeting of the Newville Country Cousins 4H Club was called to order by the president, Chris Keller. Pledges were led by Kathy Kline, and devotions were given by Kathy Kern.

Roll call was taken, and old and new business was discussed. Anna Collins gave a demonstration on how to make butter.

The meeting was adjourned.

The next meeting will be held June 3 at Kerns' home.

Vacation Church School Opens June 9

The local Lutheran parish will conduct sessions of Vacation Church School, starting Monday, June 9, and continuing for two weeks through Friday, June 20.

Sessions will be held in the evening from 7:00 to 9:00 p.m. at St. Peter Lutheran Church in Spencerville.

The theme of this year's summer program of Christian education will be, "Jesus and the Church."

Young people of all ages are invited to attend.

Marion Knisely Killed In Accident

Pictured above is the wreckage of a van-type truck in which Marion Knisely, 40, of Saint Joe, was killed instantly Tuesday afternoon shortly after 2:00 p.m. The truck was impaled on the nose of a westbound four-car passenger mail train and carried a half-mile after impact before coming to a stop near the Slentz Elevator at the east edge of Saint Joe.

Mr. Knisely drove into the path of the train at the B&O crossing on County Road 63 a half-mile east of Saint Joe. He was thrown from the truck on impact while heading south on the crossing. The truck was a right-hand drive model, and was struck on the left side.

The victim, father of six children, was a maintenance worker at Cooper Industrial Products at Auburn. His wife, Delia Jean, also survives in addition to four brothers and three sisters.

Funeral services are scheduled at 2:00 p.m. Thursday at Gerig Funeral Home in Auburn. Burial will be in Riverside Cemetery at Saint Joe.

TEACHER RETIREES HONORED AT BANQUET

"Salutes for Two" was the theme for the Eastern DeKalb Education Association banquet, held at the Butler Elementary Cafetorium on May 15, 1969. The banquet was given in honor of two retiring teachers, Mrs. Mabel Miller, fourth grade Riverdale Elementary School, and Mrs. Alice Grube, sixth grade Butler Elementary School.

Corsages were pinned on the two special guests by their daughters.

Special music was presented by the Eastside High School music department, and the Butler and Riverdale 5th and 6th grades.

Mrs. Kathleen Anthony Flesher, a former student, gave special credit to Mrs. Miller, and Mrs. Virginia Sattison praised Mrs. Grube. Special tribute was paid on behalf of the community by Mr. Lynn Fisher, Mr. Sidney Long, Mr. Delbert Waehler, principals George L. Rader and Robert F. Pleunik, and Superintendent Kenneth L. Cole.

Gifts were presented by Mr. Forrest Bevington and Mrs. Grace Stroh.

Mrs. Esther Hampel welcomed Mrs. Miller and Mrs. Grube to the retired teachers group.

EHS GRADS TO COLLEGE

The following members of the Eastside High School graduating class have been accepted to colleges and universities for the fall semester.

Attending Indiana University will be: Rebecca Blume, Vickie Sherer, Beva Armstrong, Cheryl Hoss, Mike Kimple, Dennis Ginder, Dennis Girardot, Lynda Church, Sheila Beinecki, Sybil Brattain, Phil Brewer, Phil Habekorn, Bic Roberts, and Dick Lane.

Purdue University: Gary Willbey, Gary Baird, Jim Ridge, Dennis Hollinger, Dennis Keller, Walter Prosser, and Marlin Bein.

Ball State University: Brenda Baker, Karen Armstrong, Jerry Smith, and Kristine Smith.

Bowling Green University: Tom Seltzwright and Roberta Scott.

DePauw University: Craig Parshall.

Indiana State University: Lorene Laux and Reitha Funk.

Manchester College: Rowena Moore.

Adrian College: John Kochert and Dennis Keller.

Goshen College: Wendy Hughes.

Lutheran Hospital School of Nursing: Pat Wegmann.

Youngstown University: Peter Foster.

Wabash College: George Angelone.

Indiana Central: Ron Walter.

Community Club

The Spencerville Community Club will hold a regular monthly meeting next Monday evening, June 2, at 7:30 p.m. in the community building at Spencerville, according to an announcement by Mrs. William Hudson, president of the organization.

Members and interested citizens are invited to attend the meeting which will include on its agenda election of officers for the coming year of activities.

Members and others have been preparing White City Cemetery in the past week for proper observation of the Memorial Day week end.

SAINT JOE VALLEY EXTENSION HOMEMAKERS CLUB
—Doris Yeiser, reporter

The Saint Joe Valley Extension Homemakers Club met at the home of Madonna Wade May 16. The meeting was called to order by the president, Cora Funk. The club collect was repeated in unison. The song of the month was led by the song leader. Devotions were given by Alice Reidenbach, followed by all repeating the Lord's Prayer.

The secretary's report was read and approved. Madonna Wade gave the second part of the Leaders Training Lesson, which was on electricity. She showed how to make an extension cord, how to recognize a blown fuse, and many ways to save on using electricity.

Special reports were given by the literary, civil defense, and fashion leaders. Eleven members responded to roll call by naming some Biblical mother.

The meeting was adjourned with the singing of the club prayer song. The next meeting will be held June 20 at the home of Huldah Reasoner.

MAY

L 933

THE NEWS May 29, 1969

THE SAINT JOE NEWS
Published weekly at Saint Joe, Indiana 46785
Entered at the Post Office at Saint Joe, Indiana 46785 Second Class Matter
Subscription—$3.50 per year.
T. E. Haberkorn, Jr., Editor and Publisher.

Did you know

—that Bob Shockley of Spencerville will enter Parkview Hospital in Fort Wayne Monday for surgery.

—that 179 patient interviews have been held at Oaklawn Psychiatric Center in Elkhart involving residents of DeKalb County. A total of $410.50 was made available from the county mental health appropriations to assist patients financially. A balance of $6,835.55 remains in the fund for the rest of 1969.

—that the Saint Joe Valley Homemakers Extension Club, through member Mrs. H. C. Borthwick, has contributed to the beautification program of the Auburn Park Department. The program includes hanging baskets of flowers around the court house square.

—that the free Fine Arts Festival presented annually in Fort Wayne's Franke Park by the Fort Wayne Fine Arts Foundation opened Wednesday, May 28, and will run through Sunday evening, June 1. Using the theme "Fiesta '69," the Festival will offer permanent displays of Latin American art works, books, instruments and music, photography, architecture, dance, and theatre. Special attractions scheduled for the five days cover dance, films, bands and vocal groups, coffeehouse programs, theatre, and jazz and electronic music concerts. There will be a strong emphasis on workshops and lecture demonstrations.

—that Glenn Moore will be hospitalized for surgery starting next Monday.

—that Superintendent Kenneth L. Cole has announced the signing of Mr. Charles M. Ray, Jr. as a new faculty member in the Butler Elementary School for the 1969-1970 school year. Mr. Ray will be one of three teachers involved with the Butler Elementary School's departmentalized sixth grade.

—that Jerry Lee Shilling, 18, South Whitley High School senior and grandson of Mr. and Mrs. Howard Shilling of Rt Saint Joe, will leave in July for Australia as an exchange student under the Rotary International Youth Exchange program. He will spend 12 months as an exchange student at Windsor, New South Wales. Jerry is the son of Mr. and Mrs. Richard Shilling of R2 South Whitley, and is preparing for a teaching career in history or psychology, basketball coach and physical education instructor at the high school level.

—that James C. Kline of Saint Joe will receive the masters degree during St. Francis College commencement exercises Saturday, May 31.

—that Richard Moore, 25, son of Mr. and Mrs. Ira Moore of Buckeye, Arizona, died May 21 of complications. The Moore family resided at Saint Joe and operated a grocery here some 20 years ago. Richard was a victim of muscular dystrophy, but had not allowed his handicap to hinder his scholastic efforts during his school years. Funeral services were held Saturday at Buckeye.

—that Mrs. Cora Curie, St. Louis, Mo., and Mrs. Flossie Mavis, Auburn, were supper guests of Mrs. Mildred Jarrett Monday of last week. Harold Curie and Charles and Leota, Mr. and Mrs. Robert Jarrett and Valerie, and Mrs. Perry Jump were other callers in the home the same evening. Mrs. Curie expects to spend a few weeks with members of her family in Indiana and Ohio before returning to St. Louis.

—that the body of Stanley Koch was laid to rest Wednesday afternoon in Riverside Cemetery at Saint Joe. The cemetery once belonged to a farm owned by his grandfather, Chris Curie.

—that Mrs. Norman Morr underwent surgery at DeKalb Memorial Hospital Monday, May 19, and was scheduled to return home Tuesday of this week.

—that Mrs. George Doll was lay delegate for St. Peter Lutheran Church, Mr. Clifford Billow lay delegate for St. Mark Lutheran Church, Rev. Russell Snyder pastoral delegate, and Ted Haberkorn parish delegate to the Indiana-Kentucky Synod Convention of the Lutheran Church in America, held Sunday through Wednesday, May 18-21, on the Indiana University campus at Bloomington.

—that changes will be made in the Farm Storage and Drying Equipment Loan Program effective May 30, 1969, according to Max Heffley, chairman of the Agricultural Stabilization and Conservation County Committee. The changes are being made in order to slow down the rapid acceleration of the program and reduce government expenditures as an aid in the fight against inflation. The changes will affect applications approved by the county committee after May 29, 1969. Farmers who have unfiled applications which can be completed should file them immediately if they wish the county committee to take action on them before May 30.

—that Donald Melvin Bullock of Saint Joe will receive the Bachelor of Arts degree in English during the St. Francis College commencement exercises at Fort Wayne, beginning at 4:00 p.m. Saturday, May 31.

—that softball, volleyball, tennis, and many other sports are good exercise. Phyllis Richmond would like to know how many women (high school age and up) are interested in this area in getting a sports program started. Call 337-2301 or 337-2641. Your suggestions and cooperation are needed.

Sale City

NOW...RCA COLOR WITH AUTOMATIC FINE TUNING ...LOWEST PRICE EVER

Automatic Fine Tuning (A.F.T.) in table Color TV!

RCA pioneered and perfected Color TV. And RCA brings you the luxury of Automatic Fine Tuning in an ultra-compact table model Color TV. Simply select your channel and A.F.T. locks in the best signal for you automatically on both VHF and UHF. Automatic chroma control keeps color intensity the way you want it. See this standout value now!

FREE STAND with this RCA Table Model Color TV

Fiddle-free Color TV! RCA advanced Automatic "Locked-in" Fine Tuning (A.F.T.) pinpoints correct signal.

NO MONEY DOWN... months to pay

YOUR AUTHORIZED MAIN LINE DEALER

WITT TV & APPLIANCE GRABILL, INDIANA

MAY

L 933

Letters to the Editor

Dear Mr. Haberkorn:

I certainly appreciated your sending me your editorial from The Saint Joe News. I was most interested in what you had to say about the time situation in Indiana.

Thank you for your efforts to keep me informed.

Best regards.

Sincerely,
Vance Hartke
United States Senator

Mr. Ted Haberkorn
The News
St. Joe, Indiana 46785

Dear Friend:

As you may be aware, I have taken a stand in favor of President Nixon's proposal for the Sentinel ABM system.

Enclosed you will find a booklet entitled: "The ABM And The Changed Strategic Military Balance U.S.A. vs. U.S.S.R.," which in my view graphically describes why the President's proposal must be funded by the Congress. I thought you would like to have this information for whatever use you would care to make of it.

Very sincerely yours,
E. Ross Adair
Member, U.S. Congress

The booklet is available for public inspection at The News Office, for any who may be interested in the "how and why" of defense proposals costing billions of dollars.—Ed.

FARM BUREAU BOARD
—Mildred Jarrett

The May meeting of the DeKalb County Farm Bureau Board of Directors was held Tuesday night, May 20.

Merle Wagner, in presenting devotions, gave the national and Christian meanings of Memorial Day, and led in prayer.

President Floyd Pfierman said he wished to see the Local Affairs Committee after the meeting.

Paul Glenger, area field man, explained the Direct Billing System suggested by the State and answered numerous questions. Following careful consideration, it was decided that we try the new system for a year. The legal agreement was read aloud, then signed by the president and secretary.

Edna Perkins, County Woman Leader, reported her search for an American Flag on a standard to be displayed in our meeting room, and for an 80 cup aluminum percolator.

Mrs. Perkins reminded that International and Farm Bureau Funds are due.

Important dates to remember are: June 29, County Farm Bureau Picnic at the Saint Joe Conservation Grounds; July 23, Farm Bureau Women's Alumni with Wilmington-Stafford women as hostesses.

Mr. Glenger asked how many listen to the program that Steuben County Farm Bureau has been sponsoring on WIPP radio Wednesdays at 3 p.m.

Mary Carpenter is to have devotions in June.

DEKALB COUNTY HISTORICAL SOCIETY

The May meeting of the DeKalb County Historical Society was held in the Eckhart Public Library in Auburn May 18, with president Stanley Meana presiding.

John Martin Smith reported that he and a number of the other board members had met with the County Commissioners to discuss the possible relocation of the log cabin that Mrs. Anna Surface has donated to the Historical Society. Mrs. Harry Hansell told of visiting a log cabin at Storm Lake, Iowa, that the Historical Society had placed in a park and was using as a museum. She also suggested a possible site for the Surface cabin.

The next meeting of the Northeastern Historical Society will be held in Angola June 15. The next meeting of the DeKalb County Historical Society will be held July 20.

Did you know....

—that President Richard M. Nixon has asked that the American flag be displayed at half-staff all day Memorial Day as a special mark of respect for those Americans who have given their lives in Vietnam.

—that registration for the 1969 Summer Session at Indiana University-Fort Wayne will begin Thursday, June 12.

—that approximately a half-million Indiana registered trucks, truck-trailers, and buses will require inspection on or before August 31, 1969.

—that American Legion posts throughout Indiana have selected 927 outstanding high school students to participate in the Hoosier Boys' State, running June 7-14 on the Indiana State University campus at Terre Haute. The annual eight-day program for selected high school students to participate in practical government is sponsored by the American Legion, Department of Indiana.

SURE--
you can still buy
BULK GARDEN SEED
at
BROWN
FURNITURE & HDW.
Saint Joe, Indiana
Bulk Grass Seed
Roller & seeder for rent

CHICKEN-SHRIMP BASKETS
SANDWICHES
MUSHROOMS ONION RINGS
YOUR FAVORITE BEERS
and MIXED DRINKS AT
The Oasis
SAINT JOE, INDIANA — Pool Table—Shuffleboard
NICK AND CAROL BROWN

LISTINGS NEEDED
—throughout the Tri-State area—farms, suburban and city properties. Give us your listing now for our Spring and Summer Catalog in which each property has a photo of the improvements and description of the land and improvements. We sold more real estate in 1967 than in any previous year of the more than 40 years we have been in the real estate and auction business. Free appraisal on your property without any obligation. Licensed in Ohio, Indiana and Michigan.
DAY'S REAL ESTATE & AUCTION
8941 LIMA ROAD, FORT WAYNE — 483-4291
EDGERTON, OHIO — 298-2282
CAMDEN, MICHIGAN — 368-2186

HEP'S DAIRY STORE
SAINT JOE INDIANA
Open Monday thru Saturday 8 to 8
Sunday 11:30 AM to 7 PM
We will be open Memorial Day
FRIDAY-SATURDAY SPECIALS
Parrot sliced bacon lb 69¢
Bologna lb 69¢
Macaroni&cheese loaf 69¢

HELP WANTED
LABORERS and PRODUCTION WORKERS
GOOD WAGES AND THE FOLLOWING LIBERAL FRINGE BENEFITS
LIFE INSURANCE
SICK & ACCIDENT INSURANCE
BLUE CROSS-BLUE SHIELD INSURANCE
VACATION BONUS
8 PAID HOLIDAYS
JURY DUTY PAY
BEREAVEMENT PAY
—PLUS OTHER FRINGE BENEFITS—
APPLY IN PERSON
Bohn Aluminum & Brass Co.
US6 WEST BUTLER, INDIANA
"An Equal Opportunity Employer"

POWERVAC
FURNACE CLEANING & SERVICE
Cleans furnace, air ducts, registers, chimney from ash pit to chimney top in less than an hour. No dirt or mess in house or basement. Giant power vacuum draws all dirt to truck hopper.
ARNETT'S HEATING
Phone 337-2880

RAYLE'S BODY AND PAINT SHOP
Damage Repair Sprayed-on Vinyl Tops
Auto Glass Installed
FREE ESTIMATES PH. 337-3385
SAINT JOE, INDIANA

LAKE PROPERTIES
SUBURBANS
FARMS
Strombeck Real Estate
337-3325 Free appraisals

ELECTRIC HEATING-COOLING DEALER
JACK'S ELECTRIC SERVICE
Wiring Heating Repair
—Financing Available—
SAINT JOE Ph. 337-2041

CHRYSLER - PLYMOUTH
and
The Best In Used Cars
EXPERT BODY WORK
24-HOUR WRECKER SERVICE "WE HURRY"
R. L. HOLBEN AUTO CO.
Auburn, Indiana Phone 925-0010

MAY

L 933

Want Ads

FOR SALE — AUBURN STOKer; 20" Majestic cast iron furnace; blower; controls. Harold Yeiser, Saint Joe, Ind. 22tfp

KNAPP SHOES WITH CUSHion soles. Available from Howard Tummerman, Spencerville. Phone 238-4389. 20tf

BOY'S SUIT, SIZE 14; BOY'S topcoat, size 14. Call 337-2301. 22tfp

FOR SALE: INTERNATIONAL C tractor with cultivators. Lu-Reign Strong, 337-2977. 22tfp

FEDERSPIEL DRAPERIES—custom made drapes, bedspreads. Fabrics, rods and supplies. R1, Spencerville, Indiana. Phone 238-4518. 21f

VEGETABLE AND FLOWER plants, garden seeds, shrubbery, trees—all your yard and garden seed and plant needs at Hart's Nursery on State Road 101 east of Saint Joe. 19tf

DUE TO PLANT EXPANSION the following positions are now open in our LaGrange, Indiana plant:

Shipping & Receiving Supervisor - must have experience in shipping and receiving, also knowledge of material control operations helpful, must be a high school graduate.

Assembly Supervisor - experience in metal stamping and assembly operations necessary, must be a high school graduate.

Wages commensuate with ability and background. Permanent position with excellent benefits. Write brief letter of application to Box 8738, Dept. 1200, Grand Rapids, Michigan 49508.

SEE KEITH DAVIS FOR 1968 Fords, Falcons, Thunderbirds—A-1 used cars—Ford trucks. Antwerp Sales, Inc., phone 419-258-7473, Antwerp, Ohio. Open evenings 'til 9:00 Monday through Friday.

SEE US FOR SPOUTING. ROY I. Bowser Store, Saint Joe, Ind

LAWN SPRAY SERVICE—liquid fertilizer and positive weed control. Guaranteed results. For green grass call K.C. Spray Service, Saint Joe, Indiana, 337-3825. 15tf

BULK GARDEN AND LAWN seeds at Brown Furniture & Hardware in Saint Joe.

WATER SOFTENER SALT—$2.00 per 100 lb. delivered. 300-lb. minimum. J&N Enterprises, Inc. Call 337-2641 or 337-2818.

BEFORE YOU BUY—SEE US for your carpeting needs. Brown Furniture & Hardware, Saint Joe, Indiana

ELECTROLUX SALES & Service. 308 W. Maumee, Angola, Ind. 665-3561. . . 23tf

ELECTRIC RUG SHAMPOOER for rent. $1 per 24 hours with purchase of shampoo. Brown Furniture & Hardware in little ol' Saint Joe.

MOBILE HOME PARK—STRAtegic location at intersection of U.S. Highway 31 and U.S. 30 in Plymouth, Ind. across the road from New Holiday Inn. Possible 36 unit park. Also used trailers for sale. Write to James Buchanan, 2401 N. Michigan, Plymouth, Ind., or call 936-4105.

PRESSMAN AND COLLATOR Operators — Experienced in business forms, printing press and business forms collator operations. Located in western Michigan, must be willing to move. Excellent opportunity, steady work, good pay, benefits including retirement plan. Send reply to Box 8738, Dept. 1300, Grand Rapids, Michigan 49508.

A BIG PROFIT — 4-STORY A block long, 14-lane Stratoslide, many report complete investment ($10-$5,000) returned in 3 mo.; 7-12 mo. $60,000 to $200,000 gross, 6-lane portable, easily erected on any location. Terms. Stratoslide Inc., 3236 E. Main, Ft. Worth, Texas 76110, or phone (817) KE 1-8000.

MECHANICAL ENGINEER — Rapidly growing company needs engineer capable of being in charge of and responsible for specifying and designing production processes and equipment, preventive maintenance programs and all related projects. Tremendous opportunity for individual ingenuity and responsibility. Compensation commensurate with capability and experience. P.O. Box 276, Walled Lake, Mich. 48088.

COMMISSIONERS CLAIMS

The following claims will be considered at the regular meeting of the board of Commissioners of DeKalb County to be held June 3, 1968, at 9:00 A.M. EDST in the Commissioner's Court in the DeKalb County Court House:

CLERK

D Davis, Dep Clerk Sal $380.88
H Graham, Do 354.16
B Weller, Clerk Extra Help Sal 280.40

AUDITOR

L Berry, Dep Auditor Sal 380.88
K Likens, Do 354.16
M Wappus, Do 335.83
R Forrwalter, Auditor Ex Help Sal 100.00
M Priser, Do 42.90
Marcia Lynn Jones, Do 148.50

TREASURER

I Knepper, Dep Treasurer Sal 380.88
G Pommert, Do 354.16
P Carroll, Do 335.83
M Close, Treasurer Extra Help Sal 275.55
C Fee, Do 266.48
C Gregg, Do 264.00

RECORDER

J Seavers, Dep Recorder Sal 380.83

SHERIFF

J Graham, Dep Sheriff Sal 452.83
J Ellis, Do 438.16
L Bowers, Do 495.83
W Newcomer, Do 479.16
V Clemens, Sheriff's Clerk — Sal 320.83

SURVEYOR

O Opdycke, Dep Surveyor Sal 500.00
B Kimpel, Surveyor's Clerk — Sal 325.83
M Mitchell, Do 325.83
J Buche, Surveyor's Extra Help 583.33
D Collins, Do 500.00

ASSESSOR

M Watson, Dep Assessor Sal 333.33
KEYSER TOWNSHIP ASSESSOR
C McClure, Dep Keyser Twp Assessor Sal 264.00
M Murley, Do 120.00
Mary Ann Murley, Do 48.00
UNION TOWNSHIP ASSESSOR
L Wilson, Dep Union Twp Assessor Sal 280.00
M Zeisloft, Do 258.06
V Wallace, Do 246.00
B Knauer, Do 36.00

PROSECUTOR

T Myers, Prosecutor's Clerk Sal 320.83

COURT HOUSE

V Kimes, Court House Emp Sal 433.33
D Kimes, Do 355.00
K Edsall Sr, Do 320.83
J Dull, Do 210.00
J Dull, Do 140.00

JAIL

N Sims, Jail Emp Sal 333.33
L Thrush, Do 320.83
C Dussler, Extra Help Sal 67.90

COUNTY HOME

C Parker, County Home Emp Sal 358.33
N Parker, Do 308.33
D Kimmel, Do 275.00
M Kolb, Do 201.60
J Souders, Do 248.80
K Sims, Do 50.40

SOIL & WATER CONS DISTRICT

N Dilley, Soil & Water Cons Clerk Sal 78.00

PLAN COMMISSION BOARD

M Priser, Plan Comm Clerk Sal 283.34
J Pollock, Do 41.66
V Ruppert, Per Diem 5.00
D Custer, Do 5.00
L Ober, Do 5.00
J Peppie, Do 5.00
L Smith, Do 5.00

CIVIL DEFENSE

K Cornelius, Director's Sal 90.00

BOARD OF ZONING APPEALS

Board of Zoning Appeals, Per Diem 135.00

FAIRFIELD TWP. TRUSTEE

E Lenn, Assessing 250.00
G Shoemaker, Do 121.20

FRANKLIN TWP. TRUSTEE

D King, Assessing 420.00

JACKSON TWP. TRUSTEE

G Burgoyne, Assessing 120.00

TROY TWP. TRUSTEE

O Jennings, Assessing 133.00

COUNTY HIGHWAY

F Carpenter, County Hwy Emp Sal 667.67
G Kraft, Do 600.00
J Good, Do 370.00
A Albert, Do 461.34
Board, Do 495.00
D Beard, Do 495.00
R Brown, Do 440.38
L Casselman, Do 484.00
L Casselman, Do 495.00
O Casselman, Do 495.00
F Close, Do 495.00
R Dysart, Do 446.40
D Fike, Do 419.40
J Francis, Do 461.34
C Freed, Do 475.20
E Freed, Do 440.37
Wm McComb, Do 461.34
C Oberlin, Do 480.60
D Oshun, Do 440.37
R Platter, sD 460.80
R Shearer, Do 461.34
R Singleton, Do 440.34
C Stahl, Do 461.34
E Steward, Do 475.20
L Vose, Do 514.80
L Vose, Do 502.50
H Wagers, Do 504.67

CLERK

Indiana Bell Tele, Comm & Trans 31.80
Mid-City Typewriter Co, Office Supplies 15.75
Auburn Pig Co, Do 197.50
Xerox Corp, Do 78.60
Xerox Corp, Rental 174.72
Burroughs Corp, Properties 660.00

AUDITOR

Ind Bell Tele Co, Comm & Trans 14.56
Darsie A. Likens, Postage 1.64
Auburn Pig Co, Office Supplies 59.00
Auburn Pig Co, Do 11.00
Bobbs-Merrill Co, Do 20.10
Johnson Publishing Co, Do 30.40
Haywood Pub Co, Do 881.50

TREASURER

Ind Bell Tele Co, Comm & Trans 14.77
Auburn Pig Co, Office Supplies 81.10
Johnson Publishing Co, Do 20.60
Haywood Publishing Co, Do 97.22
Mid-City Typewriter Co, Repairs 17.00

RECORDER

Bankers Dispatch Corp, Comm & Trans 3.40
Johnson Publishing Co, Do 20.60
Ind Bell Tele Co, Do 11.00
Eastman Kodak Co, Office Supplies 11.10

SHERIFF

Graham, Mileage 33.60
W Ellis, Do 33.60
Ind Bell Tele Co, Comm & Trans 110.01
D & L Communications, Radio Repair 23.00
James Sims, Meals for prisoners 274.40
General Tire, Garage & Motors 10.67
Rohn-Chev Buick Inc, Do 57.48
Iggs Motor Sales, Do 5.60
Sinclair Oil Corp, Do 31.39
Marathon Oil Company, Do 31.70
Texaco Inc, Do 153.97
Mobile Oil Corp, Do 114.55
James D. Sims, Postage 11.93
Auburn TV & Appliance, Office Supplies 12.44
3 M Business Products, Other Office Supplies 59.84
Davis Studio, Camera Film & Supplies 11.33
Wolf & Deisenser, Office Supplies 8.95
Johnson Publishing Co, Other Office Supplies 20.60
Romoser Drug Store, Camera Film & Supplies 25.65
Auburn Pig Co, Ito & Pig 5.00
Brinkman Office Supply, Office Supplies 19.24
Nebeling Shoe Store, Uniforms 13.90
Wayne Pharmacal Supply, Police Equipment 2.72

SURVEYOR

Ind Bell Tele Co, Comm & Trans 17.74
Arnold Milks, Do 1.40
Oliver Opdycke, Do 25.60
Arnold Milks, Do 70.24
Joseph Buche, Do 21.20
The Evening Star, Pig 2.99
The Evening Star, Do 2.64
The Evening Star, Do 2.82
The Evening Star, Do 2.82
The Evening Star, Do 2.82
Johnson Publishing Co, Office Supplies 20.60
Charles Bruning Co, Do 10.98
M J Sisson, Properties 3.00
Warren G. Bunday, Drainage Bd Atty 200.00

COUNTY AGENT

Indiana Bell Tele Co, Comm & Trans 49.15
Michael R. Jewett, Mileage 33.28
Michael R. Jewett, Do 4.65
Paula G. Hamilton, Do 83.75

CORONER

Dr John Harvey, Vaccination of Prisoners 60.00

COUNTY ASSESSOR

Indiana Bell Tele Co, Comm & Trans 18.41
Clayton E. Hartman, Mileage 9.20
Mid-City Typewriter Co, Office Supplies 3.00
Johnson Publishing Co, Do 20.60
Auburn Pig Co Inc, Do 3.95
Auburn Pig Co Inc, Do 15.80
Auburn Pig Co Inc, Do 28.00

UNION TWP. ASSESSOR

Indiana Bell Telephone, Comm & Trans 19.71
Gamble Store, Properties 16.19

PROSECUTOR

Bishop Hathaway M D, Witness Fee 35.50
H Charles Winans, Comm & Trans 18.00
Indiana Bell Tele Co, Do 28.50
Brinkman Office Supply, Office Supplies 12.55
The Drawing Board Inc, Do 17.80
The Bobbs-Merrill Co, Law Books 37.00

CIRCUIT COURT

John M Smith, Pauper Attorney 120.00
Indiana Bell Tele Co, Comm & Trans 31.76
Romoser Drug Store, Office Supplies 1.77
Auburn Pig Co Inc, Do 12.82
Auburn Pig Co Inc, Do 13.75
Robert F. Green M D, Other Oyr Exp 75.00
Jack D Gatman M D, Do 35.00
Shepards Citations, Law Books 93.00
The Bobbs-Merrill Co, Do 20.10
The Lawyers Co-op Pub, Do 20.00
West Publishing Co, Do 248.00
Cover-All Rental Serv, Other Oyr Exp 10.00

COURT HOUSE

Auburn Electric & Wtr, Utilities 249.24
Northern Ind Fuel & Lt, Fuel 464.60
DeKalb Co Farm Bureau, Repairs 97.05
Broadview-Auburn Lbr Co, Do 7.89
Haughton Elevator Co, Do 20.75
Allen Electric, Do 4.00
Auburn City Hardware, Do 5.18
Allen Electric, Do 15.50
Certified Elec Div, Do 54.48
Auburn Lions Club, Janitor Supplies 14.00
Madison Chemical Corp, Do 23.37
Dal Chemical Corp, Do 27.85
Fisher Bros Paper Co, Do 138.78
Cover-All Rental, Do 40.80
Sanex Products Co, Do 20.35
DeKalb Co Farm Bureau, Misc 14.10
Woodrow Hess, Do 25.00

JAIL

John A. Hines, Jail Physician 6.00
Auburn Elec & Wtr, Elec Current 35.37
Broadview-Auburn Lbr Co, Repairs 19.68
Auburn City Hardware, Do 38.92
Bob Frank Plb & Htng, Do 206.58
Deacidson Decorating, Do 10.70
Western Auto, Misc Exp 3.08
Ferguson Company, Do 6.15
Artell Appliance, Misc Exp 24.15
Superior Sanitary, Do 24.43
Mellert & Holiday Water Care, Do 22.00
Meis Drug Store, Do 1.67

COUNTY HOME

Bell Tele Co, Comm & Trans 13.95
Peppler Decorating Serv, Repairs 12.80
Auburn Elec & Wtr Dept, Fuel-Light-Water 69.45
Bouton & Albright Inc, LP Gas 113.47
Auburn City Hardware, Repairs 24.01
Northern Ind Fuel & Lt, Do 84.09
Gamble Store, Do 11.64
Suttons Super Dollar Mkt, Food 120.68
The Bakery, Do 24.27
Kensel Lunch Div, Do 2.40
Quaker Company, Do 2.30
Food Mkt Corp, Do 222.78
Dunn Bros, Garage & Motors 11.63
Standard Oil Co, Do 41.16
Boston Store, Clothing 1.42
Wildermuth Drug Store, Medical 17.80
DeKalb Co Farm Bureau, Feed & Supplies 24.00
Standard Oil Co, Fertilizer 237.92
Wgarlee Grain Inc, Seed & Fertilizer 782.78
American Breeder Serv, Other Oyr Exp 31.00
Artificial Breeding Serv, Do 24.00
Cecil Fligh, Do 14.00
Auburn Fire Dept, Do 10.00
Vern Bechtel, Do 21.00
Sanex Products Co, Janitor Supplies 18.90
Auburn Pig Co Inc, Misc Oyr Exp 2.95
Pioneer Mfg Co, Janitor Supplies 27.90
Lime-o-sol Chemical Co, Do 19.00
Allen Electric Co, Fixtures 962.10
Widney Plb & Heating, Bldg-Servc Improv 615.00
Cecil L. Fuller, Lawn 325.75

PLANNING COMMISSION

Indiana Bell Tele Co, Comm & Trans 14.40
Josephine Good, De 17.00
Buster Herrick, Postmaster, De 30.00
Indiana Bell Telephone Co, Do 44.75
Indiana Equipment Co Inc, Do 6.43
Ruth LaMarr, De 7.00
Motorola C & E Inc, De 125.50
Northern Ind Fuel & Light, De 58.44
E I Proska TBA Sales, De 30.50
E & R Tire Co, Do 44.92
Standard Oil, Do 1,102.28
United Laboratories Inc, De 285.89
Allison Corporation, Materials 102.58
Anthony Motor Parts Corp, De 97.23
Broadview-Auburn Lumber Co, De 9.70
DeKalb County Farm Bureau, De 3.64
Bernard Flegal, De 1,047.75
Ft Wayne Spring Service Inc, De 160.68
General Truck Sales Corp, De 3.43
Hixson Sand & Gravel Inc, De 4,828.25
International Harvester Co, De 43.13
Irving Gravel Co, De 1,105.80
Logansport Metal Culvert Co, De 4,002.04
McCollough Service, De 4.33
Owen Glass Shop, De 14.50
Panke Machinery Corp, De 757.05
Washington National Ins Co, Current Obligations 284.70
Motor Fuel Tax Division, De 122.94
Culbertson Sales & Service, Properties 125.95
Arthur Rosenberry-Sen, De 576.00

HEALTH

Bell Telephone Co, Comm & Trans 24.15
E E Rogers M D, Mileage 20.80
Eleanor Sundays, Do 35.61
Evanell Holman, Instruction 150.00
E E Rogers M D, Control of Diseases 36.00

REVOLVING DRAIN FUND

Harold Surface, Rpr Culbertson Drain No 69 44.00
Arthur Rosenberry-Sen, De Deach-D Tenpier 119.00
Arthur Rosenberry-Sen, De Deach-Dirtan 800.82
Broadview-Auburn Lbr Co Inc, Ditch Rev Fund & Sur Off Supp 28.00
Lee Sowers, Do 25.00
Gene Nell Const Co, De 40.00
Donald E Smith, De 20.80
I E Stonebraker, De 142.85

DORSIE LIKENS
DeKalb County Auditor

You've got to hand it to Lee Everetts ---

'cause he'll hand you a top deal on a new Ford, and back it up with quality service.

—LEE EVERETTS
Sales Associates

$505.00 trade-in allowance on any full-size Ford in stock

NO PAYMENTS for 45 days

'67 HONDA 300 Helmet - Windshield **$395**

'68 TORINO GT Sports roof, power, red **SAVE**

BOB MILLER FORD
Waterloo—Phone 5561 Home Butler 868-2437
Hours—8 a.m. to 8 p.m. Sat. 8 a.m. to 5 p.m.

Exterior House Paint to suit your purse strings

Oil-4.50 4.95 5.49
Latex 5.95 8.75
Flat or gloss 8.45

Bulk linseed oil 2.10 gal.
With paint order 2.00

Open this Thursday til 9-Closed Friday

BROWN FURN. & HDW.
SAINT JOE INDIANA

L 922

JUNE

JUNE

L 933

0372

The Saint Joe News

VOLUME LXXXIV — Saint Joe (DeKalb Co.), Indiana — Thursday, June 5, 1969 — NUMBER 23

Indiana State Library

Self-discipline is a matter of courage. Anyone can do as he pleases; but it takes courage to do as one ought.
—T. E. Haberkorn, Jr.

More Reader Interest Per Square Inch In Saint Joe's Largest Newspaper

- - Saint Joe's ONLY newspaper!

Around the Town

WITH THE EDITOR

Margaret Drerup called this week to say that she has a school annual from 1946 for Spencerville High School which she has no use for. If anyone would like to have the annual, call Margaret at 925-2607.

Mrs. Dale Dirrim found a billfold this week. It evidently belongs to a youngster, since its contents include several school pictures of local youth. The owner can claim it at the News Office with proper indentification.

Mrs. Walter Reinhart commented Tuesday that, last year, she and "Peck" made a tour of the ship which picked up our "moonstronauts" a couple of weeks ago, when son Rock was serving aboard back in 1968.

Bill Hurni reported last week that someone stole the tree given by Anna Hursey and Mrs. Jay Hart to the local park. An olive tree was also taken.

Bill Quance of Auburn stopped in last week just before Memorial Day when he was over here at the cemetery. He is a nephew of Mrs. Fred Leigh ty, who is now confined at Memorial Hospital after suffering a hip injury in a recent fall. Lora is now 85 years young and, until recent injuries due to falls, got around quite spryly, including an occasional visit to Saint Joe for old times' sake.

Back in 1946 Bill helped to publish this paper right after Fred was killed in front of the old News Office on the main street, and Lora needed help to keep The News rolling.

Vera Jackson dropped off some interesting mementoes of the past, including several post cards with pictures of Saint Joe dating back to the early 1900s. The old bank, the old water mill, Saint Joe Christian, Lutheran, and Methodist churches and the mill at Saint Joe are included. You wouldn't recognize the main street.

Vera also had photos from way back when in the Roto section of the News-Sentinel, I presume, when a big hunting party from this area went to Maine. Shown in those pictures are Dr. Frank Sliberg of Spencervile and Hugh M. Widney and Merritt Hull of Saint Joe.

Another photo shows the "St. Joe High School Graduates of 1923." Included are Doris Kessler, Carl H. Johnson, D. Wilbur Yeiser, Mildred Murphy, Bessie Rupp, Delvin Armstrong, Dorothea Scholes, Charles Miser, Millard Smith, Juanita Kinsey, Russel A. Wade, and Cleota B. Morr.

Know 'em?

You can have a look at the News Office.

Attend Conv'tion

The Indiana State Federation of Women's Republican clubs held its biennial convention in the Murat Temple at Indianapolis this week.

Mrs. Grace Phelps, DeKalb County vice chairman; Mrs. Berniece Wilder, president of the Concord-Newville-Spencer club; Mrs. Joan Knepper, president of the Jackson-Union club; Mrs. Edith Yard, president of the Butler-Keyser club; Mrs. Iris Thomas, president of the Grant-Fairfield-Richland-Smithfield club attended.

Delegates of each club will also attend.

Patriotism Of Local Citizens Saves Local Memorial Day Observance

Due to the efforts of several individuals, Memorial Day 1969 at Saint Joe was carried on in the tradition of the past 75 years, despite the fears that perhaps the patriotic observance was about to die due to growing apparent disinterest. These individuals deserve the thanks of the community, plus a pledge from local citizens to make a more conscientious effort in coming months and years to give greater thought to appropriate and historical holidays.

Frank Sechler and Mr. and Mrs. Forrest Bevington were responsible for seeing to it that a parade and program were presented. Mr. Sechler reported this week a "fine turnout" of Girl Scouts, Brownies, Cub Scouts, and Boy Scouts from the Saint Joe and Spencerville communities. Lehr Wilder gave an excellent talk and there were many comments about "how beautiful the cemetery looked", "never saw it look so good," etc. A floral wreath, presented by Leon Kess for the American Legion, was made by Mrs. Carlos Church.

Along with the above individuals responsible for the program, it was an old faithful Legionnaire, Harvey Hull, who saw to it that American flags waved from the graves of veterans of wars in American history. Struggling to walk with a cane, slowly and painfully, Mr. Hull made the rounds of Riverside Cemetery the day before Memorial Day. With the floral arrangements also on the graves, the cemetery was, indeed, a beautiful site last week end.

The comments about the appearance of the cemetery were due to the efforts of two young men who have been maintaining the cemetery, which for the past several years has been under the jurisdiction of the local town board. Roger Coburn and Richard Musser made special efforts the week before Memorial Day to make the local cemetery as attractive as possible.

Mr. Sechler commented concerning Memorial Day in the community, "It is the feeling now that the services will be continued indefinitely by various organizations and remain a part of the patriotic tradition carried on in the community for the past 75 years. The Memorial Day parade and services were successful in spite of only a week's publicity and the feeling by some that last year's services were to be the last."

With so much American tradition being ignored and ridiculed in these times, it is certainly to be hoped that such patriotic observances will be continued and that as much attention may be devoted to what we do have as is devoted now to what we don't have.

—The Editor

Harvey Hull was responsible for the appearance of American flags on the graves of American war veterans at Riverside Cemetery for the Memorial Day program last Friday. With a cane in one hand to steady his slow shuffle and a bundle of flags in the other hand, Harvey completed the job which he has done for many years. (See next column.)

Pearl Smith

Pearl A. Smith, a resident of Saint Joe for twenty years, died at the age of 73 Tuesday, May 29, in DeKalb Memorial Hospital in Auburn. She had been hospitalized for four months.

Mrs. Smith was born in Logansport on April 24, 1895, to Jens and Sara Jane Kelly Stephenson. Her husband, Bernard Smith, preceded her in death. There were no children.

Surviving are two borthers, Edward Stephenson of Flint, Mich., and Charles Stephenson of Logansport.

She was a member of the Immaculate Conception Church in Auburn.

Funeral services were held at the church Saturday, with Father Matthew Lange officiating.

Burial was in the Catholic cemetery in Fort Wayne.

50-Plus Club

Thursday evening, May 29, at 6:30, the Fifty Plus Club held a very delightful meeting with about 45 present. The Senior Citizens Club from Leo and Cedarville came with well filled baskets.

Mrs. Lehr Wilder showed pictures of their trip to Niagara Falls.

Mrs. Andrew Ward conducted Bingo games, with many winning various prizes, especially the bald men receiving combs for their efforts.

Doc Baumgartner and Mr. Sink did a good job of publicity for the meeting. We would like to have this group grow.

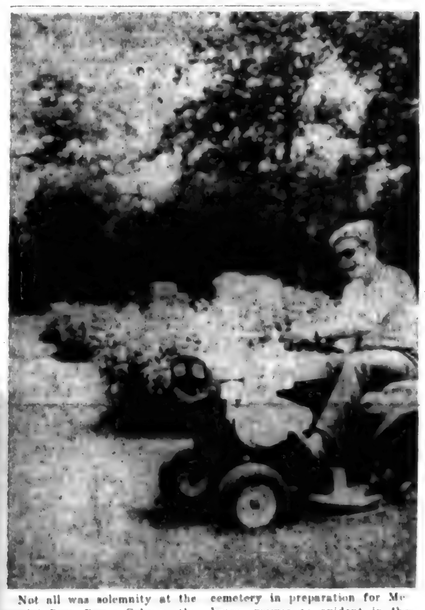

Not all was solemnity at the cemetery in preparation for Memorial Day. Roger Coburn, the happy mower as evident in the above photo, manned his riding mower in preparation for the holiday week end.

Richard Musser assisted Roger Coburn in preparing the cemetery. Hand-push mowers were utilized in trimming around the hundreds of stone memorials in Riverside Cemetery.

Vacation Church School Opens June 9

The local Lutheran parish will conduct sessions of Vacation Church School, starting Monday, June 9, and continuing for two weeks through Friday, June 20.

Sessions will be held in the evening from 7:00 to 9:00 pm. at St. Peter Lutheran Church in Spencerville.

The theme of this year's summer program of Christian education will be, "Jesus and the Church."

Young people of all ages are invited to attend.

Well of the committee feel there is a need in the community for such a club.

JUNE

L 932

The Saint Joe News
Published weekly at Saint Joe, Indiana 46785.
Entered at the Post Office at Saint Joe, Indiana 46785, Second Class matter.
Subscription—$3.50 per year.
T. E. Haberkorn, Jr., Editor and Publisher.
Philip Haberkorn., Assistant and Production

From the editor's desk. . . .

God's Spiritual-Practical Plan

There was only a small group present, nine to be exact, but the fact that it was 9:40 p.m. when the meeting broke up seems to indicate the interest promoted by H. Charles Winans last week through his presentation of "Law and Disorder." The group included Stanley Laudahn, Jerry Mansfield, Mark Snyder, David Snyder, Phil Haberkorn, Franklyn Sechler, Rev. Russell Snyder, pastor of St. Mark Lutheran Church in Saint Joe where the meeting was held, and myself.

Mr. Winans, DeKalb County's prosecuting attorney, gave a historical background of the significance of law in American society as opposed to so-called "law" in societies which do not function in freedom. He pointed out the Godless fundamental of Communism, a fundamental which can also be prevalent in philosophies under names other than "Communism."

It was only natural that much of the discussion centered eventually around the college campus unrest and accompanying circumstances. During the discussion (and this illustrates, I think, how such discussions bring not only a sharing of thoughts and views but also occasionally a new realization) it occurred to me that somehow, in the planning of things by the Good Lord, the process of punishment for wrongdoing occurs without our realizing it. And this is the point I made:

The "old fashioned" and "outdated" moralists in our society, who have been ridiculed by the attitude of the "now" generation and those older ones who give it encouragement, would seem to be vindicated by the situation on the campuses today. In the past few years, there has been a relaxation of rules governing the social activities of the students. The students have complained that they have not been given enough freedom, and their complaints have been strong enough and, again, received encouragement to the extent that we now have dormitories with both men and women residents, and we have very little if any regulation as far as curfew hours. Those of us who have been appalled at the universities' willingness to overlook the temptations promoted by such lack of regulation were, in times past, considered rather silly. The "maturity" of the student of today has been held before us as justification for granting greater freedoms.

But look what has happened. Sex activity has constantly increased on the college campus for one thing. But another circumstance is more significant in the matter of physical destruction of property and disruption of the normal educational activities on the campus. Setting aside the moralists' motivation to seek regulation, and speaking from a practical standpoint, if general regulations had NOT been relaxed in the last few years, if curfew hours had not been virtually eliminated (if not completely eliminated), the late-hour and all-night gatherings and demonstrations would not have occurred. Or, at least, there would not have been the opportunity to generate the attention as has been possible when students can wander at their pleasure at any hour of the night.

This is, to me, a resounding justification for those of us who say, concerning much of the "liberal" approach to life today, "It's going to bring trouble." Without becoming self-righteous, one can truthfully say that the troubles we experience now are the result of straying from the lessons evident from the past. It's in the Good Book, my young friends, it's a part of the "Eternal Truth" found only in the Bible. When temptation is invited, trouble will surely follow.

My pastor told me last week, after he had talked with students on campus during our church's synod convention, that the students spoke of God and they challenged him, the pastor, concerning God and the church. What they evidently do not do, however, is speak of God as being above them, rather that He is around but as something separate and apart from them. Young people of every generation have the desire to disprove that which tends to govern. Thus, God becomes a primary target through criticism of the church. What "youth" of every generation does not realize, because of its immaturity, is that man has enough trouble trying to prove his worthiness without increasing his problems by emphasizing his unworthiness.

From our small meeting last week of young men and representatives of their parent generation, there came for me a substantiation of faith. I see in the chaos on the campus today the result of ignoring guidelines set forth by divine inspiration; practical problems are the result.

If university administration had remembered the weakness of youth, rather than accepted the avowed strength of youth as proclaimed by youth itself, if university administration had not relaxed its principles as far as regulations are concerned, the apparent small elements on campus which have disrupted academic freedom instead of strengthening it would not have the opportunity to function as freely as they have. In practical terms, if our students were in bed sleeping because the rules said they could not be out, there would be no student meetings of the sort which have been promoted.

The situation would not have been eliminated totally; but it certainly would be less disruptive.

It's in "The Book."

Dear Loretta ?

by Loretta Loy

This week we would like to extend a warm welcome to Master Gunnery Sergeant John D. Simerman and his family. John, his wife, Carol, and three children, Greg, David and Susan, have moved their mobile home to Hart Street in Saint Joe.

Carol is the sister of Mrs. John Shull of Spencerville. Sgt. John's brother, Jim, is married to my sister, Beverly. They live in Fort Wayne.

Sgt. Simerman has been in the Marine Corps for 20 years. His time is up in December.

He has just returned from a 13-month tour of duty in Vietnam.

Carol and the children waited for him in North Carolina.

John is now stationed in Glenville, Illinois, and we hope to see him around on week ends.

Welcome to Saint Joe, John and Carol.

Dave Haberkorn is home for a two-week leave from the Army. He returns to Hunter Air Base, Georgia, June 16. Dave will be discharged in December after a three-year hitch.

May 14, 1969
Wednesday

Hi Loretta,

I received your letter today, so I thought while I had some time I would sit down and answer it. I am not very good at writing letters, but here goes.

As you know, I am in the Navy, but I am in a different branch of the Navy. I am in the Seabees, a construction battalion. Our job is to build roads, bridges, air strips, and other things that go along with construction work. I am attached to Mobile Construction Battalion 133, in Gulfport, Mississippi. I've been with them since November 3 of 1967.

I was home last from Dec. 17, 1968 to Jan. 21, 1969 just after I got back from Vietnam. I'll be home on eight days leave in 10 more days, from May 24 to June 2nd. My battalion will be leaving for Viet Nam sometime in June. I came in the Navy back in June of 67. My discharge date is September 3 of this year. I can't really say what my particular job is because I am doing something new almost everyday. Right now I am going through tent erection school. It's not what everyone thinks it is. See, we build a floor and a frame, then throw a canvas over it. It's not as easy as it sounds.

So far I've been through Math and Blueprint Reading School, 5-ton and 1-ton Dump and Transit Mix school, slats matting school, and a three-day radio school.

Whenever we are in condition one in Vietnam my job is radioman for the second platoon of my company.

Well, that's all I have about myself, but I would like to ask you to say hi to everyone for me. I think it's great that people are interested in what all the guys and myself are doing. My grandmother and grandfather send me the paper every time it comes out, and the first thing I look for is that question mark. Keep the good work up. Oh yeah, I almost forgot. You can publish any of this you want, I don't mind. And thank you very much for writing. It feels good hearing from someone there at home.

Sincerely,
Robert E. Arnett

School Group Enjoys Pickle Tour, Picnic At Park

A group of 40 third-graders from Aboite Township Elementary School in Allen County made a tour of Sechler's pickle processing plant last week. When the tour was over, they started for another community for a picnic. Mr. Sechler suggested a visit to the local park for lunch and the suggestion was followed, with such pleasant results that another similar visit is planned for next year. Five mothers accompanied the youngsters, along with their vivacious teacher, Mrs. Gordon Johns, back row left in the above photo. (Apologies to the young man who got "cut off" in the picture.)

4H Workshops

A 4H Clothing Clinic for members enrolled in Divisions IV and above is being planned for Monday, June 9, from 1:30-3:00 p.m. in the Assembly Room of the Auburn courthouse. Mrs. Jeanne Baughman, the 1969 judge, will present the program, according to Paula Hamilton, DeKalb County Youth Agent.

Mrs. Baughman will discuss "Standards within the Clothing Project" for the Advanced members, their parents, and 4H leaders. This opportunity to discuss fabric selection and clothing construction techniques with the clothing judge has proven to be extremely worthwhile, and all are urged to attend.

A 4H Photography Workshop is being planned for 4H members, parents, and leaders for Tuesday, June 10 from 1:30 to 3:00 p.m. at the Assembly Room in the Auburn courthouse. Mr. Ken Smith, of the KPS Studio in Garrett, and the Extension Service are cooperating in presenting this program, according to Paula Hamilton, Youth Agent.

Members are urged to bring either the year's exhibit or some pictures they have taken so far. Mr. Smith will discuss the components of a good picture, as well as ways of arranging a display board.

JUNE

L 933

Lions Club

by Frank Amstuts

The Saint Joe Lions Club wouldn't have made the average of 27 persons if we hadn't had 4 visitors present.

Walter Moor reported a lot of routine business at the Indianapolis convention. There was no parade this year due to trials for the Decoration Day race.

A magician did a portion of the banquet entertainment. Walter envied the man's ability to cut one of our fellow Lion's necktie into four pieces and then return a complete tie to him.

Cliff Billow also attended the convention, and met with many of the folks who will be his fellow passengers on a plane trip to the International Convention in Tokyo, Japan.

Gordon Hanson, the Boy Scout district representative, discussed the possibilities of getting a new Scout Leader to replace Bob Jacobson. We are open to volunteers or suggestions for the job.

Lion Joe Smith introduced Mike Storer and Debbie McDowell of the Eastside Spanish Club. Debbie showed slide pictures and told us about her six-week stay in Torreon, Mexico, last summer. She was impressed by some of the big five-course dinners she attended; also by the side trips to Mexico City, the bull fight, the pyramids, and by the size of the grape-vineyards and wine vats in the Torreon region. Mostly she showed some pictures of the nicer parts of Mexico, but she also showed deserts mountains, and box cars being used as houses. Yes, she even found time to go to summer school at Torreon.

Gerald Murphy was one of our visitors, and he reports he is getting shots, passports and other incidentals in preparation for a trip to Mexico this summer. We of the Saint Joe Club are happy to see the results of one of our investments.

Forrest Bevington, Riverdale area recreation director, reported that he needed some money for a number of incidentals, so we allowed $100 for that purpose.

Closed For Summer

Due to the various summer activities in the community, "The Unicorn" will be closed for the summer. However, work will be continuing in completing the job of redecorating and other improvements.

Participation is welcome from parents and youth who want "The Unicorn" to stay in operation. Any help, both physical and idea-wise, will be appreciated.

If anyone has time or ideas, they may contact Dick Roberts, Dave Hubbard or Ken Mathes.

UF Drive Set For October

The Campaign Council of the United Fund of DeKalb County have met several times this year and Monday, May 26, at a noon meeting at Richards Restaurant, definite plans were made for the fall campaign.

The United Fund drive will be conducted October 6 thru 18, 1969. The industrial solicitation will be completed in the month of September.

The following area chairmen have been announced by Donald Ruegsegger, general chairman:

Area I: Don E. Kelley, Rieke's, Auburn; A. L. Dyer, Warner Motive.

Area II: Rev. James Waters, minister, First Baptist Church, Garrett; George Staley, postmaster, Garrett.

Area III: Mrs. Laura Phillips, Waterloo.

Area IV: Robert Forrest, county commissioner, Ashley.

Area V: Mrs. Shirley Lowe, Corunna.

Area VI: Ted Haberkorn, St. Joe News, St. Joe.

Don Nixon also attended to help discuss publicity for the campaign.

The executive director Carl Ebert announced the 12 agencies who will submit budgets as agencies for the 1969-70 United Fund Campaign. The agencies are as follows:

Health group: DeKalb Cancer Assoc., DeKalb Heart Assoc., Mental Health Assoc., Cerebral Palsy.

Care group: Red Cross, Salvation Army, U.S.O., DeKalb Community Services.

Training group: Boy Scouts, Girl Scouts, Wee Haven School, Y.M.C.A.

As the budgets are approved, the goal will be set and each person will have another opportunity to help go over the top.

A meeting of the budget committee is set for Thursday, June 12. Mr. Haberkorn was appointed to serve as a member of the committee which establishes the amounts to be allocated to the 12 participating agencies.

CHICKEN-SHRIMP BASKETS
SANDWICHES
MUSHROOMS ONION RINGS
YOUR FAVORITE BEERS
and MIXED DRINKS AT
The Oasis
SAINT JOE, INDIANA Pool Table—Shuffleboard
NICK AND CAROL BROWN

LISTINGS NEEDED
—throughout the Tri-State area—farms, suburban and city properties. Give us your listing now for our Spring and Summer Catalog in which each property has a photo of the improvements and description of the land and improvements. We sold more real estate in 1967 than in any previous year of the more than 40 years we have been in the real estate and auction business. Free appraisal on your property without any obligation. Licensed in Ohio, Indiana and Michigan.
DAY'S REAL ESTATE & AUCTION
#941 LIMA ROAD, FORT WAYNE — 485-4291
EDGERTON, OHIO — 298-3382
CAMDEN, MICHIGAN — 368-2186

HEP'S DAIRY STORE
SAINT JOE INDIANA
Open Monday thru Saturday 8 to 8
Sunday 11:30 AM to 7 PM
We will be open Memorial Day
FRIDAY-SATURDAY SPECIALS
Parrot Weiners lb 69¢
Wonder weiner buns 29¢
P-pimento loaf lb 69¢

HELP WANTED
LABORERS and PRODUCTION WORKERS
GOOD WAGES AND THE FOLLOWING LIBERAL FRINGE BENEFITS—
LIFE INSURANCE
SICK & ACCIDENT INSURANCE
BLUE CROSS-BLUE SHIELD INSURANCE
VACATION BONUS
8 PAID HOLIDAYS
JURY DUTY PAY
BEREAVEMENT PAY
—PLUS OTHER FRINGE BENEFITS—
APPLY IN PERSON
Bohn Aluminum & Brass Co.
US6 WEST BUTLER, INDIANA
"An Equal Opportunity Employer"

POWERVAC
FURNACE CLEANING & SERVICE
Cleans furnace, air ducts, registers, chimney from ash pit to chimney top in less than an hour. No dirt or mess in house or basement. Giant power vacuum draws all dirt to truck hopper.
ARNETT'S HEATING
Phone 337-2880

RAYLE'S BODY AND PAINT SHOP
Damage Repair Sprayed-on Vinyl Tops
Auto Glass Installed
FREE ESTIMATES PH. 337-3385
SAINT JOE, INDIANA

LAKE PROPERTIES
SUBURBANS
FARMS
Strombeck Real Estate
337-3325 Free appraisals

ELECTRIC HEATING-COOLING DEALER
JACK'S ELECTRIC SERVICE
Wiring Heating Repair
—Financing Available—
SAINT JOE Ph. 337-2641

CHRYSLER - PLYMOUTH
and
The Best In Used Cars
EXPERT BODY WORK
24-HOUR WRECKER SERVICE "WE HURRY"
R. L. HOLBEN AUTO CO.
Auburn, Indiana Phone 925-3010

FLESHER ELECTRICAL CONTRACTING
RESIDENTIAL and COMMERCIAL
WIRING and REPAIR
337-2271 or
337-2270

KRUSE REAL ESTATE
FARM and RESIDENCE LISTINGS NEEDED
Bob Walter, Salesman
PHONE 925-6004
WATERLOO, INDIANA

JUNE

L 933
0375

Want Ads

BEELINE BINGO STYLE Show—June 9 at 7:30 p.m. in the Universal Clubhouse at Butler. Style show, bingo, light lunch, door prize, booking gifts. Your Beeline stylist, Ondalee Carper. 23t1

FOR SALE—1962 FORD CONvertible, power steering, radio, heater, air conditioned. Dave Haberkorn, Saint Joe, Indiana.

KNAPP SHOES WITH CUSHion soles. Available from Howard Timmerman, Spencerville. Phone 238-4389. 20t4

FEDERAPIEL DRAPERIES—custom made drapes, bedspreads. Fabrics, rods and supplies. R1, Spencerville, Indiana. Phone 238-4518. 21f

VEGETABLE AND FLOWER plants, garden seeds, shrubbery, trees—all your yard and garden seed and plant needs at Hart's Nursery on State Road 101 east of Saint Joe. 19tf

SEE KEITH DAVIS FOR 1969 Fords, Falcons, Thunderbirds—A-1 used cars—Ford trucks. Antwerp Sales, Inc., phone 419-258-7472, Antwerp, Ohio. Open evenings 'til 9:00 Monday through Friday.

SEE US FOR SPOUTING. HOY I. Bowser Store, Saint Joe, Ind

LAWN SPRAY SERVICE—liquid fertilizer and positive weed control. Guaranteed results. For green grass call K.C. Spray Service, Saint Joe, Indiana, 337-3325. 15tf

WATER SOFTENER SALT—$2.00 per 100 lb. delivered. 300-lb. minimum. J&N Enterprises, Inc. Call 337-2641 or 337-2818.

BEFORE YOU BUY—SEE US for your carpeting needs. Brown Furniture & Hardware, Saint Joe, Indiana

ELECTROLUX SALES & Service. 303 W. Maumee, Angola, Ind. 665-3561. . . 23tf

ELECTRIC RUG SHAMPOOER for rent. $1 per 24 hours with purchase of shampoo. Brown Furniture & Hardware in little ol' Saint Joe.

CARD OF THANKS

We wish to express our deep appreciation to the community for its donations, food, cards, flowers, and kind expressions of sympathy at our recent bereavement. We are particularly grateful to Mrs. Rush Holtsburg for her helpful efforts in our behalf.

The Family of Marion Knisely

Letters to the Editor

Dear Ted:

Your marked business ballot number 337 has just been received and your views have been noted.

The views of your group—the Independent Businessmen of America—are very important to me as I consider that you represent the best in the American free enterprise system.

Therefore, I do have your opinions in mind as we consider legislation here in the 91st Congress, and greatly appreciate your sending these ballots to me.

Very sincerely yours,
E. Ross Adair
Member of Congress

Did you know

—that Senator Vance Hartke will receive honorary degrees at Vincennes University, St. Joseph's College, and Huntington College commencement exercises this week.

—that Purdue University will offer its highly popular "How to Study in College" course on the Fort Wayne campus during seven week-long sessions this summer. The first two sections are scheduled for June 9-13, one from 10 a.m. to 12 noon, the other from 7-9 p.m. Other sections of the course are scheduled for the Fort Wayne campus August 11-15, 7-9 p.m.; August 18-22, 9-11 a.m. and 7-9 p.m.; and August 25-29, 9-11 a.m. and 7-9 p.m. Class enrollment is limited and students are urged to forward applications for acceptance to the Office of Continuing Education, Purdue Fort Wayne Campus, 46805. A registration fee of $20 must accompany the request for acceptance in the course. All checks should be made payable to Purdue University at Fort Wayne.

—that Mr. and Mrs. Foster Gee of Jewell, Ohio, visited Mr. and Mrs. Dale Collins last week.

—that Tri-State College in Angola will honor 211 seniors and will confer honorary degrees on three distinguished citizens at commencement exercises Saturday, June 7.

—that members of the 18 honor societies at Ohio Northern University at Ada, Ohio, were recognized for their academic achievement during a recent convocation on campus. Student members of the honor societies include Jane Kline, daughter of Mr. and Mrs. Maurice Kline of Saint Joe, Phi Kappa Phi.

—that Indiana's new Agricultural Stabilization and Conservation State Committee will meet this week in Washington, D.C., with Secretary of Agriculture Clifford M. Hardin and other U.S. Department of Agricultrue officials for briefing sessions on farm program activities.

—that the names of 198 students who are candidates for degrees have been released by the Office of the Registrar at the Purdue University Fort Wayne Campus. They participated in the second annual commencement scheduled for Wednesday, June 5, in the Allen County Memorial Coliseum. Included was Robert Neil Clauser, of Saint Joe, who received a degree in computer technology.

—that Mr. and Mrs. Albert Wade left Thursday evening and visited Mr. and Mrs. Clarence Williams at Anderson, Mo. Mr. Williams, formerly of Saint Joe, suffered a stroke about a year ago, and is bedfast most of the time.

—that Karen Laux and Cheryl Hollabaugh are visiting Mr. and Mrs. Walter Keesler in Miami, Florida. All will return to Saint Joe this week. Karon and Cheryl will also visit Mr. and Mrs. W. W. Southern while in Miami.

—that a special meeting of the town board will be held Monday, June 16, 1969 [illegible] to the amount of business now being discussed and transacted in town affairs. The meeting will start at 7:30 p.m., the usual hour, and the public is invited to attend.

—that Tri-State College has received a grant of $7,700 from the National Science Foundation to be used for scientific equipment in the Department of Aeronautical Engineering.

New Teacher Salary Schedule

By Supt. Kenneth Cole

The Board of School Trustees of the DeKalb County Eastern Community School District did at a May 26, 1969, special School Board meeting take action that finalized the negotiations process between the School Board and the local teacher's organization.

Although there were numerous considerations involved in the total negotiations process, the following listed points cover what was ultimately awarded the teachers by the School Board:

(1) A new salary schedule was adopted with beginning Bachelor Degree teachers starting at $6410—the old schedule was $6120. Fifteen year experienced Bachelor Degree teachers on the new schedule are to receive $9185—the old schedule was $8845. Beginning Master Degree teachers are to receive $6700—the old schedule was $6400. Master Degree teachers with twenty-one years experience are to receive $11,200—the old schedule was $10,600 with twenty years experience.

(2) In the past the School Board has paid $69.00 toward the single premium cost of Blue Cross-Blue Shield with Major Medical. Next contract year the School Board is to pay to within $1.00 of the total cost of a single premium for Blue Cross-Blue Shield with Major Medical for each teacher who chooses to become a member of the Blue Cross-Blue Shield Plan. Based only on the present cost of the teachers' group Blue Cross-Blue Shield Plan, this would be an increased payment of $16.40 per member who chose to participate in the Plan.

(3) GAA (Girl's Athletic Association) sponsors of which there are two were raised from $100 per year to $250 per year. GAA sponsors coach at least four competitive sports and supervise the girls who do not choose to compete on an interschool basis.

(4) It was also agreed that the President of the Eastern DeKalb Education Association by arrangement with the School Superintendent could have up to one day of professional leave to conduct Education Association business provided said professional leave would never be requested less than a half a day at a time.

(5) The school calendar as adopted by the School Board does reflect two half day sessions to be used for professional meetings, in-service training, etc.

It would appear that with their leaves, paid health and accident insurance, other fringe benefits, and a salary schedule that topped out at $9185 in fifteen years in the Bachelor's column, and topped out at $11,200 in twenty-one years in the Master's column, the teachers in the DeKalb County Eastern Community School District are as well of as any other teachers in the county.

The proposed schedule is as follows:

Non-degree teachers: no experience, $5000; 1 year experience, $5100; 2 years, 5230; 3 years, 5360; 4 years, 5490; 5 years, 5630; 6 years, 5750; 7 years, 5880; 8 years, 6010; 9 years, 6140; 10 years, 6270.

Bachelor's degree teachers: no experience, $6410; 1 year, 6595; 2 years, 6780; 3 years, 6965; 4 years, 7150; 5 years, 7335; 6 years, 7520; 7 years, 7705; 8 years, 7890; 9 years, 8075; 10 years, 8260; 11 years, 8445; 12 years, 8630; 13 years, 8815; 14 years, 9000; 15 years, 9185.

Master's degree or 5 years in training: no experience, $6700; 1 year, 6900; 2 years, 7115; 3 years, 7330; 4 years, 7545; 5 years, 7760; 6 years, 7945; 7 years, 8190; 8 years, 8405; 9 years, 8620; 10 years, 8835; 11 years, 9050; 12 years, 9265; 13 years, 9480; 14 years, 9695; 15 years, 9910; 16 years, 10,125; 17 years, 10,340; 18 years, 10,555; 19 years, 10,770; 20 years, 10,985; 21 years, 11,200.

From State Rep. Coleman---

Dear author and signers of the open letter to the people of Indiana:

Your open letter was printed in several papers in our area with different names for endorsement. Some papers printed your leter with no endorsement. Your boycotting of classes, in my opinion, was an extravagant waste of precious time which might have been more wisely used furthering your education, or working and earning. If either of my 2 children attending I.U. were involved in this boycott, I'd discontinue their support and hope they could find a job. How do your parents feel about recent student protests? Certainly it seems you may have a measure of legitimate gripe, but since the recipient is the chief benefactor of an education, it seems you should be willing to bear a greater part of the investment cost. A more gradual fee increase would have seemed more expedient, but your will will find a way if you truly want an education. "Free" education is too cheap. Adequate loans should be available for all willing to work and learn.

In your 4th statement you say, "Stated in the Constitution of the State of Indiana, the State guarantees a free education for the people of the State." This does not apply! It was never intended to include college.

I personally was in favor of more adequate funding of higher education, but please beware lest SDS (Students for Destruction of Society) use you as their puppets. Too bad the I.U. library had to be a target of protest.

Long hard work is itself a great and necessary part of any education. We value little that which costs us little. Perhaps more should apply for student jobs. I.U. Commons paid 25 cents per hour when I worked there and 40 cents per hour for special summer jobs, washing windows, walls, etc. in the dorms. If you have an honest face and heart you can probably get almost an interest-free loan for the trying. Many loans and scholarships have been made available in recent years, and more may be needful. At any rate, I plead for law and order, while concerned people seek above for wisdom to know and do.

Floyd B. Coleman, M.D.
Joint State Representative
Steuben and DeKalb Counties

Pageant June 19

Twelve attractive and talented young women have entered the 1969 Miss DeKalb County Scholarship Pageant to be staged Thursday, June 19, in the DeKalb High School Auditorium, which seats 600 persons all with an excellent view of the stage. The 1969 pageant will be the seventh staged at Auburn. Cash scholarships totalling $400.00 will be awarded and the winner will advance to state competition in the Miss Indiana Pageant in July. Miss Indiana then will compete in the Miss America Pageant in September. WIFF-radio is sponsoring the Miss DeKalb County Pageant.

The entrants in the local pageant are: Chris Bassett, Auburn, senior, DeKalb High School; Janet Capp, Butler, student, Indiana University; Bridgett Cox, Hamilton, senior, Hamilton High School; Sally Ann Davis, Auburn, L.S. Ayres; Cheri Lynn Feller, Fremont, senior, Fremont High School; Kathryn Anne Holdeman, Auburn, Rieke Corporation; Margo Jean Januszeki, Garrett, student, Indiana State University; Marilyn Jo McBride, Angola, student, Butler University; Sandra Kay Schenkel, Auburn, teacher, McIntosh Junior High School; Alaina Louise Sharp, Auburn, senior, DeKalb High School; Cynthia Louise Staley, Butler, senior, Eastside High School; Kitty Stone, Corunna, student, Ohio University.

Each of the girls will be sponsored in the pageant by civic minded business firms and organizations.

Tickets for the colorful pageant are now on sale at $1.25 each for general admission and $1 each for special student tickets, available at the high schools. General admission tickets are on sale at most sponsoring organizations and at Romeiser Drug Store and Auburn State Bank in Auburn. Tickets may also be purchased through WIFF by mail. A self-addressed, stamped envelope should be enclosed with check or money order for the number of tickets desired.

Exterior House Paint to suit your purse strings

Oil-4.50 4.95 5.49
Latex 5.95 8.75
Flat or gloss 8.45

Bulk linseed oil 2.10 gal.
With paint order 2.00

Open this Thursday til 9-Closed Friday

BROWN FURN. & HDW.
SAINT JOE INDIANA

JUNE

L 932
0376

The Saint Joe News

VOLUME LXXXIV — Saint Joe (DeKalb Co.), Indiana — Thursday, June 12, 1969 — NUMBER 24

Indiana State Library

Wisdom is like good whiskey. The best of ingredients are essential; but the proof requires age.

—T. B. Haberkorn, Jr.

More Reader Interest Per Square Inch In Saint Joe's Largest Newspaper

- - Saint Joe's ONLY newspaper!

Around the Town

WITH THE EDITOR

Suzie Baker and Kay Stromberck informed me a couple of weeks ago of some news which I had not heard. Suzie was a little shy about telling it, since she is involved. She and Charles Curie recently received the American Legion award for citizenship, such awards given to members of the eighth grade at Riverdale.

Rich Musser is talking rather strangely this week, mainly because he had his tonsils removed last Friday and his throat is still tender. The guys have been giving him a hard time about his disinterest while in the hospital. He felt so bad, he didn't even pay any attention to the nurses.

Some bold individuals made off wih a radiator off an old '53 Ford at Carl Carpenter's south farm last week. Earlier an old clock was taken from the house. Carl found a pocket knife lying in the hood of the car. It has a brown and cream pearl-type handle. The owner can claim it by getting in touch with Carl—as can the owner of a man's Japanese-type sandal, also found at the south farm.

Charlotte Hudson sends the following note:

"Dear Ted:

"Here is Mike's new address —would you please send the paper there?

"Lt. M. A. Hudson
"100 E. Patricia Drive
"Burkburnette, Texas 76354
"Thanks.

"He really looks forward to the paper!"

Myra Munsey To Wed

Announcement is being made of the engagement and approaching marriage of Miss Myra Munsey, daughter of Mrs. Odie C. Munsey, R1, Saint Joe and the late Mr. Munsey, to Mr. Thaddeus J. Czaja, son of Mr. and Mrs. Thaddeus F. Czaja, R1, Butler.

The bride-elect is a 1967 graduate of Eastside High School, and is employed in the office of The Butler Company, Inc. Her fiance is a 1964 graduate of Eastside High School, is attending Sam's Technical Institute in Fort Wayne, and is employed at Bohn Aluminum and Brass Company at Butler.

A July 26 wedding is being planned at St. Mary's Catholic Church, Edgerton, Ohio.

GIRL SCOUT TROOP 229
—Shari Hook, reporter

Our troop has been busy lately, but the scribe has not. April 28th was our Scouts Own. We had 22 girls present along with two leaders, Mrs. Markle and Mrs. Hook, and three of our Troop Committee Members, Mrs. Hudson, Mrs. Dwyer, and Mrs. Melchi.

On May 26, we had our Mothers' Tea. The mothers of all the girls were invited, with a suitable turnout. First we had entertainment by the girls, followed by refreshments. Girls receiving badges are: Jackie Wells, storyteller; Gale Cannon, story teller; Susie Anders, cook, housekeeper, water fun, and Sign of the Arrow; Sue Hicov, collector, Sign of the Star, and Books.; Laura Hook, personal health; Shari Hook, dabbler.

Participating Industry, Students Listed In Vocational Program

The Board of Education of the DeKalb County Eastern Community School District, acting under the advisement of The Local Advisory Committee for Cooperative Education, has issued Certificates of Appreciation for outstanding service and participation in the Eastside High School Industrial Cooperative Training program to 12 local and area business firms. Mr. William Scruts, coordinator for the program, reports that, during the 1968-69 school year, these businesses provided 13,190 hours of on-the-job training for 14 Eastside students.

The Industrial Cooperative Training program is a State Department of Public Instruction sanctioned program whereby high school students can legitimately attend high school a half-day and take on-the-job training in business and industry during the other half-day. The advantage gained is that student participants can learn skills on machinery and equipment that few high schools could afford to own, or could procure teachers for if the machinery were avilble.

The following listed businesses were those recognized by the School Board and the I.C.T. Advisory Committee: Bohn Aluminum, Butler; Commercial Shearing & Stamping, Butler; Hendrickson Tandem Corporation, Butler; R. W. Johnson Oil Co., Auburn; Kaiser Plumbing, Heating & Electrical, Butler; Maxton Motors Inc., Butler; Mold Service Inc., Butler; Ralph Sechler & Son, Saint Joe; Spencerville Marathon, Spencerville; S&S Oil Co., Auburn; Saint Joe Locker; Universal Tool & Stamping, Butler.

The Industrial Cooperative Training Program of Eastside High School has completed its first year of operation with the issuing of certificates to the students who successfully completed this one-the-job course.

The students, their jobs, employers, hours on the job, and related classroom study hours are as follows:

Charles Arnett, R1, Butler; industrial maintenance; Ralph Sechler & Son, Saint Joe; 652 hour on the job; 163 hours related classroom training.

Marlin Betz, 409 Canal St., Butler; machine trades; Universal Tool & Stamping, Butler; 628 hours on the job; 163 hours classroom training.

Jerry Bungard, 421 North Pearl, Butler; auto mechanics; Maxton Motors, Inc., Butler; 1009 hours on the job training; 162 hours related classroom study.

Bruce Craig, R1, Butler; auto body and fender repair; Maxton Motors Body Shop, Butler; 972 hour on the job training; 159 hours related classroom training.

Paul Culler, R1, Auburn; meat cutting; Saint Joe Freezer Service, Saint Joe; 540 hours on the job training; 160 hours related classroom training.

Gary Heffelfinger, R2, Butler; drafting; Universal Tool & Stamping, Butler; 540 hours on the job training; 159 hours related classroom training.

Galen Hose, R1, Butler; industrial maintenance; Hendrickson Tandem Corporation, Butler; 704 hours on the job training; 159 hour related classroom training.

Chuck Johnson, R1, Saint Joe; drafting; Bohn Aluminum and Brass, Butler; 665 hours on the job training; 134 hours related classroom training.

Terry Maldeny, R1, Saint Joe; service station mangement; Spencerville Marathon, Spencerville; 1067 hours on the job training; 157 hours related classroom training.

Doyle Marr, 502 S. Broadway, Butler; service station management; R. W. Johnson Oil Company, Auburn; 1764 hours on the job training; 155 hours related classroom training.

Charles Shireman, R2, Auburn; production control; Commercial Shearing & Stamping, Butler; 578 hours on the job training; 129 hours related classroom study.

Jerry Shoudel, 344 West Depot, Butler; new car preparation; Maxton Motors, Butler; 1064 hours on the job training; 163 hours related classroom training.

Jerry Simanton, R1, Saint Joe; machine trades; Mold Service, Inc., Butler; 733 hours on the job training; 162 hours related classroom training.

Steve Watson, R1, Spencerville; plumbing; Kaiser Plumbing, Heating & Electrical, Butler; 340 hours on the job training; 80 hours related classroom study.

Scout Troop Wins Ribbons

Boy Scout Troop 173 of Saint Joe participated in a Camporee at Bixler Lake during the past week end. Sixteen troops including approximately 250 Boy Scouts from the Pokagon District attended the campout.

The Saint Joe Troop, with 10 boys in two patrols, won blue ribbons for general all-around camping. Five blue ribbons were given in this category, with the two Saint Joe patrols each earning one.

The troop also won a red ribbon for their "gateway" entry to the camporee.

Scoutmaster Frank Sechler reported this week that the troop committee now includes John Kocheri, who serves as chairman, Sam Hood, William Beebe, and Jim Kline. He also reported that Calvin Hull of Garrett will take the local troop to summer camp at Little Turle Scout Camp near Pleasant Lake August 3. The local American Legion Post has agreed to provide two new tents for troop activities.

Assisting Mr. Sechler are Don Sechler and John Sechler, assistant Scoutmasters, Roger Evans, junior assistant Scoutmaster, and Victor Dermott, senior patrol leader.

A Board of Review will be held July 7 with a Court of Honor scheduled July 14, both meetings to be held at St. Mark Lutheran Church in Saint Joe, where the troop holds its regular meetings.

SAINT JOE VALLEY 4H CLUB
—Dean Schrader, reporter

The Saint Joe Valley 4H Club met at the home of Nolan Johnson on May 29.

The meeting was called to order. The pledge to the flag was led by Charles Curie, and the 4H pledge was led by Dickie Kagey. Treasurer's report was read. Old and new business was discussed It was voted to send $5.00 YIFE program.

Ruth and Doris Johnson gave demonstrations on the care of rabbits. Dale Miller gave a demonstration on how to plant strawberries.

The next meeting will be held at Charles Curie's on June 19.

Letters to the Editor

(reprinted from The Auburn Star)

Dear Editor:

I understand that the DeKalb County Highway Department is planning to move to a new location.

The place presently selected is property designated as the DeKalb County Home, northwest of Auburn. If present plans are carried out it will be fairly close to and just east of the residence home.

I am opposed to the location for several reasons:

1. It is not a strategic location. Certainly there are other places in the county that are closer to the main traveled roads and are more suitable for this type of operation.

2. It will increase truck and grader traffic, thus creating a hazard to residents of the home.

3. It is close to the DeKalb County Home and will entice residents of the home to bother the operation, which could result in injury to themselves or to employees of the highway department.

4. It will decrease the appraised value of the DeKalb County Farm and of the land in the area by many thousand dollars.

I wish to commend the employers of the DeKalb County Highway Department for doing a fine job and keeping things in as good a shape as possible. The very nature of their work, however, requires salt, sand, worn out equipment, culvert pipes, both new and used to be stored outside.

5. Donating the land to the Highway Department will not reduce property taxes!

The County Highway operates on its own budget solely from gasoline taxes. It should buy its own land, build its own garages. The County should not be expected to give high productive land to the Highway Department. It has been operating with a surplus for several years.

6. The County Home may need expansion! In the not too distant future, it may become economically feasible to build a building to care for County Welfare patients. The setting would be much more desirable if the proposed Highway garage were located elsewhere.

The Highway Department has existed in very limited quarters for a long time and certainly needs to expand.

I sincerely hope the DeKalb County Commissioners, the County Council and the DeKalb Planning Commission will investigate a more suitable location before a final decision is made. Let's not start cutting up a very pleasant spot we are proud to call our DeKalb County Home.

Just drive past sometime and envision, if you will, the Highway Department locating out there. Let's keep the DeKalb County Home as pleasant and as safe as possible for our senior citizens.

Thanks for listening,
Cecil Fitch

CHURCH LEAGUE SOFTBALL

Monday, June 16: Coburntown I vs. Mt. Pleasant-Newville UM (umps Coburntown II).

Tuesday, June 17: Coburntown II vs. Concord-Butler (umps St. Joe-Newville Church of Christ).

Wednesday, June 18: St. Joe-Newville CC vs. Hicksville CC (umps Norris Chapel UM).

Thursday, June 19: Norris Chapel UM vs. Lutherans (umps Mt. Pleasant-Newville UM).

Friday, June 20: Mt. Pleasant-Newville UM vs. Coburntown II (umps Concord-Butler).

Red Cross GI Gift Bag Project

Christmas shopping is coming seven months ahead of time in 1969 for DeKalb County Red Cross.

For the fourth successive year, the Red Cross Chapter here is joining with others across the country in a nationwide project to prepare gift bags to be distributed to U.S. servicemen and women stationed in Vietnam at Christmas time. The Chapter has been asked by the national organization to make and fill one hundred and thirty-five bags.

Dr. Paul Trausch of Auburn, county chairman of the work, says "Red Cross Shop Early—Vietnam '69" is intended to be a "tangible way for Americans to say we care about our troops in Vietnam."

"This is not exclusively a Red Cross program," Dr. Trausch continued, "but a community-wide affair in which individuals, groups, organizations, and business firms are participating." Funds contributed give advantages in choice of gifts at the most favorable prices.

Preparation of the bags will be done by a number of sewing workers, under organization of Mrs. J. A. Bower and Mrs. F. A. Bower. Each bag contains a holiday greeting card, with the name of the contributor. Also included will be letters from the Junior Red Cross members of Ober School, Garrett. The Red Cross committees are aiming at completion of the project by September 15.

Among the items packed in each bag are: ballpoint pens, plastic soap case, small packages of writing paper with self-seal envelopes, small address book, plastic tooth brush holder, Kool-Aid, vacuum-packed candies and nuts, wash cloth, nail clipper, plastic cigarette case, comb, pocket games (cards, chess, checkers), wash & dry packs.

Donations of advertising items such as pens, cards, pocketbooks, etc., by area business firms is encouraged. The committee hopes that individuals, and groups will help finance the project. Last year, cost of supplies with shipping charges amounted to approximately $4.00 per unit. Checks may be sent to Dr. Paul Trausch, 116 West 6th Street, Auburn, or DeaKlb County American Red Cross, courthouse, Auburn.

Eva Maxine Harter

Funeral services were held Monday at the Newville Church of Christ for Eva Maxine Harter, 45, who died at 6 p.m. Friday at her home. She had been afflicted with a heart condition for several years.

Mrs. Harter was born February 25, 1924, the daughter of Charles and Ida Gill Woodcox in Saint Joe. She married Robert Harter December 20, 1945. The couple resided in Newville for 23 years.

Mrs. Harter was a member of the Newville Church of Christ.

Survivors include the husband; one son, Dale; a daughter, Roberta; and two brothers, Carl Woodcox of Beckley, West Virginia, and Homer Woodcox of Kalamazoo, Michigan.

Rev. Harry Farrer officiated at the funeral service. Burial was in Newville Cemetery.

EASTSIDE BASEBALL

June 12	Woodlan at Harlan	7:30
June 16	at Churubusco	6:00
June 23	Norwell at Butler	6:00
June 30	Leo at Butler	6:00
July 7	Heritage at Monroeville	6:00
July 10	Southern Wells at Butler	6:00

JUNE

L 933

The Saint Joe News
Published weekly at Saint Joe, Indiana 46785.
Entered at the Post Office at Saint Joe, Indiana 46785, Second Class matter.
Subscription—$3.50 per year.
T. E. Haberkorn, Jr., Editor and Publisher.
Philip Haberkorn., Assistant and Production

From the editor's desk. . . .

Private Immorality Is Public

It is not unusual to hear one ask, "What's wrong with the world," or "What's wrong with this country," or "What's wrong with people?" One of these questions is not always asked when there has been an obvious breaking of the written law; the consternation which the question reflects is often due to the actions of a person or group of persons who are, technically, within the law or who are exercising their "rights" as an individual citizen. There is often a justification given for the actions of those who cause a frown upon the brows of some citizens, but somehow the justifications seem to be falling short. Some people do seem to be recognizing finally that "rights" are not all that they are cracked up to be, just within themselves.

There have been a few incidents in recent weeks, one in recent days, to make me feel saddened at the general breakdown in morality in our society of today. Basic honesty with oneself, if not with God, does not seem important to so many people. And the temptations which can confront a person can be "sugared" by those who present the temptation.

For instance, our Number Two son is home at present on two weeks' leave from the Army. He bought a used car a few days ago. Do you know what the parting suggestion was from the person who sold him the car? Here it is: "When you get your license, you can save yourself some money if you want to tell the license bureau you only paid $700 for the car. There is no way for them to know, and it makes no difference to us."

Here is a prime example of what is wrong with our society today—and you can put it in one word—hypocrisy. The sacrifices of certain people are extolled, including the men who are serving on active duty in the armed forces. But the average citizen thinks first of selfish motivations in everyday matters, including the sale of a used automobile. It is bad enough to be tempted on one's own thinking not to report the correct sale price of a car; but worse still is the temptation from another source. Unthinkingly, people are tempting others today, more than ever before, just for the sake of a few dollars. If you wonder what is wrong today, here it is—we will sell our soul for a few dollars. No, not everybody is doing it; there are some who do resist the temptation. However, the cheaters are growing in number, and there is always that tempting justification: "Everybody else is doing it; why not you?"

The saddest justification, however, is the one that is an outright lie: "No one will know the difference." There are always two who do know the difference. One is the person who yields to the temptation; the other is—yes, you know, the same old answer you always hear, and everybody knows what it is—God knows the difference.

How strange it is that our nation, with its Christian heritage, reflects today so little respect for God's truth in its everyday existence. Our punishment is our sense of guilt; and we attempt to smother that feeling in material wealth gained sometimes by selfish acts of cheating.

Others say. . . .

STRICTLY PERSONAL by Sydney J. Harris

Speaking of American cities, as I was yesterday, reminded me that I had recently finished reading John Gunther's newest book, "Twelve Cities," which discourses in typical sprightly Gunther fashion on such metropolises as London and Paris, Vienna and Moscow, Jerusalem and Tokyo.

Our American cities, alas, do not show up well against these foreign counterparts.

It should hurt our national pride, for instance, to learn that Moscow, "with its spotless streets, is far cleaner than New York; it is a great industrial city, but has no smog."

According to this veteran journalistic observer, who has been traveling for more than 40 years, "Warsaw is a more harmonious community from several points of view than Los Angeles or Dallas." And such cities as Tel Aviv, Berne and Bruges "are better administered" than most American cities in the same population class.

It comes as no surprise when Gunther informs us that "Vienna has more amenities than Baltimore or St. Louis." But we should pay heed when he states categorically that: "The gross physical squalor, dilapidation, noise and filth in the outskirts of several important American cities would not be tolerated in Stockholm, Ankara, or even Madrid."

No city in Europe, we are told, "has an entrance so brutally unkempt as, let us say, Bruckner boulevard in New York."

Even Beirut could show Detroit or Philadelphia a thing or two, "and Jerusalem, even if it is an Oriental city, is better run and less offensive to the eye and ear than Pittsburgh or Atlanta."

These are esthetic considerations, some of which may be debatable.

What is more disconcerting is Gunther's flat judgment that in such matters as "public spirit" and "urban morals" the European cities are far ahead of us.

"Citizens are law-abiding to a degree, and they have pride in their civic environment."

(As a shocking illustration of this difference, Gunther points out that last year Chicago had well over 500 murders; Brussels, with a population in excess of one million, had exactly THREE murders last year — of which only one was premeditated!)

In London and Paris, the top elected officials serve without pay, and politics do not involve patronage.

"The police are honest by and large, and a crooked judge is virtually unknown."

Not only in England, but throughout most of Europe, criminal jurisprudence is free from the taints and excesses that make our legal system resemble a Wild West show.

"Twelve Cities" is an interesting and sobering book — and a chastening one for Americans who equate the dollar sign with "a high standard of living."

• • •

50 GUN LAWS WORK —IT SAYS THERE —"The American Rifleman," March 1969

"Japan's (gun) laws seem to pay off."

"Gun control laws seem to work fairly well in other countries."

Those are quotations from a weekly newspaper published by a private firm for public school children in Ohio and elsewhere. They are part of a "lesson" embodying anti-gun statistics and attitudes.

The "other countries" mentioned are, of course, Japan and England—never all of Great Britain, which includes Scotland with its higher homicide rate. Both are compact island empires with highly homogeneous, orderly populations, quite unlike the U.S.—or Mexico—or Russia.

The educational publication says nothing about neighboring Mexico, which has the strictest gun laws in North America and a homicide rate 2¼ times that of the U.S.

Needless to say, the publication says nothing about Soviet Russia, where rigid gun controls recently failed to prevent an assassination inside the Kremlin and a triple murder by a gunman who made his own ammunition.

The Soviet gun laws are almost perfect from an anti-gun viewpoint. Mere possession of an illegal firearm can send the violator to prison for life, without appeal to kindly democratic courts. Moreover, Soviet gun controls are backed by the whole oppressive might of the world's largest police state.

Mexico can also be tough. Its Federal gun controls are administered by the Army, not by police. Private firearms are subject to registration. When the head of the Mexican hunting federation sought to register his 7 guns, the Army told him 4 was the limit, according to press reports. When he objected, he was told he could not own any guns.

Nevertheless, Mexico with a population of about 45 million had 6,124 homicides in 1965, the last year of official record, compared with 10,712 homicides among a U.S. population of 194,592,000. The rate of homicides in Mexico, with its strong gun laws, was 13.6 per 100,000 population compared with 5.5 in the U.S. Neither, it should be added, is exemplary.

As "The American Rifleman" is among other things an educational publication, we are forwarding these bits of information to our fellow educational publication, put out by American Education Publications, Inc., Columbus, Ohio, in the hope of advancing the cause of education.

We feel that school children are entitled to know how marvelously gun laws work when they are enforced by a police state or an army.

Did you know

—that Mrs. John Baker of Fort Wayne graduated June 5 from Indiana University at Fort Wayne. She is now qualified to teach English. She is the daughter-in-law of Mr. and Mrs. Clayton E. Baker of Saint Joe.

—that Dan Hanson of Spencerville has purchased inventory of a carry-out liquor store at Butler, and is now operating that business.

—that Governor Edgar D. Whitcomb has declared June 9-16 National Flag Week at the request of the American Legion.

—that Mr. and Mrs. Nick Brown attended the tavern owners' convention at Muncie this week, wih Mr. and Mrs. Jack Bowser accompanying them as guests.

—that Marine Sgt. Stanley Robinson visited his parents, Mr. and Mrs. Joe Robinson of Saint Joe, from Wednesday through Sunday. He is now attending school at Newport News, Virginia.

—that Electronics Technician Third Class Larry F. Voirol, USN, son of Mr. and Mrs. Kenneth Voirol of Rt. Spencerville, was recently graduated from the basic Electronics Technician School at the Naval Training Center at Great Lakes, Illinois.

—that June 21 and 22 will be the third time around for the Homer, Indiana, Festival of Arts and Crafts. As in former years, artists and artisans from Rush and surrounding counties will converge on Homer (population 150) to demonstrate their many and varied skills. What visitors like best (they keep telling Homer people) is the casual, unhurried atmosphere of this country town, which refuses to get ruffled by the 15,000 visitors swarming its four streets for two days each June.

—that each year Iowa State University recognizes its outstanding students at a Scholarship Recognition Dinner. This year, because of the large number being honored, two dinners were held. Included in the list of students was Frances Marion McMillen, the former Frances Reidenbach, daughter of Mr. and Mrs. Roy Reidenbach of Saint Joe.

—that Indiana University's 140th Commencement Monday, June 9 on the Bloomington campus, conferred degrees to some 8,000 candidates, including: David Fisher, Butler, B.S., business; and Victoria Hughes, Butler, B.S., education.

—that giants of the entertainment world, including Bob Hope, Glen Campbell, the King Family, and Anita Bryant have been booked to appear at the Indiana State Fair during its 11-day run, August 22 through Labor Day, September 1.

—that Connie M. Leeper Cox, daughter of Mr. and Mrs. Glen Freeburn, Jr. of Saint Joe, graduated from Purdue University School of Nursing June 8, 1969. She received an associate degree in Applied Science. There were approximately 3000 students in the 1969 graduating class. Connie graduated from Garrett High School in 1965. She will be working at St. Elizabeth Hospital in Lafayette.

—that a very enjoyable time was had at the Yellowstone Cafe in Hicksville, Ohio June 3, when the R.H.C. Club met for their anniversary dinner. A most delicious dinner was served at noon, and the usual afternoon program was carried out. Afterwards, a pleasant hour of chatting, joking, and visiting was enjoyed by the ladies as they sat around the table. So says the club's press correspondent, Mrs. Mary Baker.

—that Mrs. Hilliard Munsey and Miss Myra Munsey had a pink-and-blue shower for Mrs. Bonnie Richmond Sunday afternoon at Mrs. Munsey's home east of Saint Joe. Refreshments were served to Mrs. Bonnie Richmond, Mrs. Kenneth Richmond, Mrs. James Caputon, Sheila Ferrell, Mrs. Jack Brown, Mrs. Elaine Brown and daughter, Mrs. Robert Jarrett, Mrs. Joyce Lee and children, Mrs. Dottie Lewis, Mrs. Elizabeth Munsey, and Tammy, Penny, Roberta, and Robin Caputon.

JUNE

L 933

The following is the list of graduates of the Eastside High School

Class of 1969

Cleia Ann Alwood
*George Thimlar Angelone
Marsha Joan Antrup
Karen Elaine Armstrong
*Reva Jean Armstrong
Brenda Anne Baker
Charles Steven Arnett
*Gary Lynn Baird
Vickie Ann Bergstrom
Marlin Ross Betz
*Sandra Kay Bissell
Kathrine Kay Bloomfield
*Rebecca Lynn Blume
Mary Katherine Boyer
*Sybil Mary Catherine Brattain
Phillip Gene Brewer
Melva Leigh Brohard
Jerry Lee Bungard
David Charles Capp
June Ann Carper
Melody Sue Carper
Brenda Kae Charlton
Lynda Anne Church
Judy Kay Collins
Ila Rose Cook
Louisa Irene Cook
Bruce Allen Craig
Paul Douglas Culler
Joseph John Czaja
*Elizabeth Ann DeLong
Charlene Fay Emenhiser
*Peter Joseph Foster
Rietha Ann Funk
*Dennis Alan Ginder
Dennis Eugene Girardot
Philip Edward Haberkorn
Dennis Gene Hart
Cheryl Ann Heffelfinger
Gary Alan Heffelfinger
*Dennis Leone Hoilinger
Tony Allen Hopkins
Cheryl Gene Hose
Galen Hugh Hose
Patricia Evelyn Huff
Wendelin Jo Hughes
Charles Edward Johnson
Cathy Lee Johnsonbaugh
Dennis LeRoy Keller
*Michael Paul Kimpel
John William Kochert
Vernon Jay Lake
Richard Eugene Lane
*Lorene Elizabeth Lauz
Rhoda Lawson
Hope Ann Longacher
Sandra Fay Logsdon
Vicki Jean McCann
Richard Wayne Mack
Terry Lee Maldaney
Suzanne Mansfield
Doyle L. Marr
Lana Diane Mast
Charlene Faye Mason
William Ted Miller
Kathleen June Mock
*Rowena Ann Moore
David Lee Mumma
Phyllis Elizabeth Myers
Craig Wesley Parshall
Michael Richard Prentice
Walter Eugene Prosser
*Sheila Louise Reinoehl
*James Leslie Ridge
Richard Floyd Roberts
*Roberta Gail Scott
Thomas Wayne Seltenright
*Vickie Ann Sherer
Charles Edward Shireman
Jerry Lee Shoudel
Michal Andrea Shull
Jerry Lee Simanton
Jerry Lee Smith
Kathy Lynn Smith
*Kristine Louise Smith
Van Stuart Snyder
*Cynthia Louise Staley
Steven Charles Thimlar
Karen Ann Thorp
*Daria Kay Vachon
Carol Jean Vogelpohl
Ron Lee Walker
Steven Allen Watson
Rosanne Irene Webb
*Patricia Louise Wegmann
Royce Allen White
Susan Ann White
*Janalee Jo Whitman
*Gary Lee Willibey
Jody Ann Wilson

*Members of National Honor Society (indicated by gold tassels)

People, Spots In The News

'SHRINE OF THE BOOK' is this modernistic structure built in Jerusalem to house Dead Sea scrolls.

NEW DIMENSIONS, in portable TV sets, that is, are modeled by Eugenie Wingate at RCA sales convention. The 12-inch set's dimensions are 11x15x17, while Eugenie's . . .

MR. 'UNIVERSE of 1969' is Frank Zane, pictured at Sunken Gardens in St. Petersburg, Fla.

THE VERY TOP: Bob Seagren of University of Southern California clears 17 feet 6 inches for new world indoor pole vault mark at Inglewood, Calif. He's the Olympic gold medalist in the event.

KRUSE REAL ESTATE
FARM and RESIDENCE LISTINGS NEEDED
Bob Walter, Salesman
PHONE 925-6004
WATERLOO, INDIANA

FLESHER ELECTRICAL CONTRACTING
RESIDENTIAL and COMMERCIAL
WIRING and REPAIR
337-2271 or 337-2270

—FEATURING—
SAW FILING
—All Work Guaranteed—
Hand, Circular, Band, all types including Carboloy—
Let us file your saws. They'll cut better when they're filed by machine with unvarying mechanical accuracy. Try our work— see how much faster, cleaner, truer and easier your saws can cut.
HOWARD L. McMAKEN
Saint Joe Ph.337-2854

CARD OF THANKS

We wish to thank all the thoughtful people who sent flowers and cards in our time of sorrow, the Johnson Funeral Home, neighbors, and friends.
The Robert Harter family

JUNIOR LEAGUE SCHEDULE

June 3—Akey vs Strombeck.
June 4—Rinard vs Drake.
June 5—Akey vs Rinard.
June 10—Strombeck vs Drake.
June 11—Drake vs Akey.
June 12—Rinard vs Strombeck.
June 17—Strombeck vs Akey.
June 18—Drake vs Rinard.
June 19—Rinard vs Akey.
June 24—Drave vs Strombeck.
June 25—Akey vs Drake.
June 26—Strombeck vs Rinard.
July 1—Akey vs Strombeck.
July 2—Rinard vs Drake.
July 3—Strombeck vs Akey.
July 8—Drake vs Rinard.
July 9—Akey vs Rinard.
July 10—Strombeck vs Drake.
July 15—Drake vs Akey.
July 16—Rinard vs Strombeck.
July 17—Strombeck vs Akey.
July 22—Drake vs Rinard.
July 23 & 24—All-Star practice.
July 29, 30 & 31—playoff.
Time of games—5:00 to 6:45 p.m.

Team rosters are as follows:

RINARD—Mike Mansfield, Herbert Hoover, Richard Rinard, Ricky Conley, John Rinard, James Fetters, Mark Mansfield, Rich Beaty, Robert Edgar, Stephen Wade, Steven Bohl, Larry Basham, Edward Basham, Tim Heyman, Randy Cook, Earl McPherson.

AKEY—Leo Carper, Tom Hollabaugh, Danny Wells, Tom Dwyer, Stephen Bevington, Loren Fisher, Tony Sechler, Chris Knisley, Larry McDown, David Sechler, Michael Carper, Jeffrey Hudson, Dean Cook, Keith Prosser, Dean Akey, Fred Rayle, Jerry Mays, Tim Bullock.

DRAKE—Kevin Griggs, Paul Roberts, Denny Drake, James Rediger, Tim Kochert, Leslie Snyder, John Edgar, Jack McHenry, David Koch, Kenneth Mack, Kenneth Smith, Roger Smith, Merrett Bartlett, Kevin McDowell, Lowell Webb, Ronald Schmucker, Gregory Douglas, Carson Moore.

STROMBECK—James Cannady, Lane Hart, Brent Resor, Mark Diemer, Ted Hansen, Darrel Wolfe, Elden Owsley, Ronald Hoover, Kenneth Kinsey, Billy Cannon, Kevin Fry, Daniel Dwyer, Chris Emenhiser, Davey Doll, Randy Walters, Philip Staley, Timothy Owsley, Ned Powell, Terry Kessler, Jay DePriest.

Spencerville Marathon
OPEN MONDAY THRU FRIDAY
6:00 A.M. to 9:00 P.M.
SATURDAY 7:00 A.M. to 9:00 P.M.
SUNDAY 9:00 A.M. to 5:00 P.M.
Phone 238-4496
BOB HOOVER, Manager

CHRYSLER - PLYMOUTH
and
The Best In Used Cars
EXPERT BODY WORK
24-HOUR WRECKER SERVICE "WE HURRY"
R. L. HOLBEN AUTO CO.
Auburn, Indiana Phone 925-3010

ELECTRIC HEATING-COOLING DEALER
JACK'S ELECTRIC SERVICE
Wiring Heating Repair
—Financing Available—
SAINT JOE Ph. 337-2641

LAKE PROPERTIES
SUBURBANS
FARMS
Strombeck Real Estate
337-3325 Free appraisals

RAYLE'S BODY AND PAINT SHOP
Damage Repair Sprayed-on Vinyl Tops
Auto Glass Installed
FREE ESTIMATES PH. 337-3385
SAINT JOE, INDIANA

POWERVAC
FURNACE CLEANING & SERVICE
Cleans furnace, air ducts, registers, chimney from ash pit to chimney top in less than an hour. No dirt or mess in house or basement. Giant power vacuum draws all dirt to truck hopper.
ARNETT'S HEATING
Phone 337-2880

LISTINGS NEEDED
—throughout the Tri-State area—farms, suburban and city properties. Give us your listing now for our Spring and Summer Catalog in which each property has a photo of the improvements and description of the land and improvements. We sold more real estate in 1967 than in any previous year of the more than 40 years we have been in the real estate and auction business. Free appraisal on your property without any obligation. Licensed in Ohio, Indiana and Michigan.
DAY'S REAL ESTATE & AUCTION
8941 LIMA ROAD, FORT WAYNE — 489-4891
EDGERTON, OHIO — 306-2288
CAMDEN, MICHIGAN — 306-2186

JUNE

L 922

Want Ads

FOR SALE—MONTGOMERY Ward garden tiller, used only 5 times. Forward and reverse gears. Cost $150 new, will sell for $85. Ray McBride, corner Co. Rd. 60 and Hart Street, Saint Joe. 24t1p

FOR SALE—1961 HOME Crest mobile home (10X50), $1800. Phone 868-2031 or contact at 109 E. Cherry St. Butler, Ind. 24t2p

FOR SALE—1962 FORD CONvertible, power steering, radio, heater, air conditioned. Dave Haberkorn, Saint Joe, Indiana.

FEDERSPIEL DRAPERIES—custom made drapes, bedspreads. Fabrics, rods and supplies. R1, Spencerville, Indiana. Phone 238-4513. 21f

RESORT TRAILER PARK—Strictly modern, safe sandy beach. 200' boat dock with slips. Patios, grass and shade. Lots rented by year, used as cottages. Nice living quarters. Good income for summer operation. $75,000. Terms. A. J. Ingraham, R1, Box 235, Baldwin, Michigan. Phone (616) 745-4259.

SEE KEITH DAVIS FOR 1969 Fords, Falcons, Thunderbirds—A-1 used cars—Ford trucks. Antwerp Sales, Inc., phone 419-258-7478, Antwerp, Ohio. Open evenings 'til 9:00 Monday through Friday.

DAIRY, OR CASH CROP farm; 100 A. 100 tiled, best soil in Arcadia County, 5 bedroom home, 36X80 barn, 47 stanchions, 2-12X50 silos, now planted 70 A. corn and 30 A. grain. $30,000 down. Inq. Ira Scofield, Realtor, Hale, Michigan.

SEE US FOR SPOUTING. ROY I. Bowser Store, Saint Joe, Ind

LAWN SPRAY SERVICE—liquid fertilizer and positive weed control. Guaranteed results. For green grass call K.C. Spray Service, Saint Joe, Indiana, 337-3325. 15tf

YOU SAW THE DEER—IN this area on live TV this spring. Here is wild land for sale; river frontage, open lots, lots with houses. 17 forties in Chippewa County, 6 forties in Luce County. Land available year around. Loyd Peacock, Box 98, Hulbert, Michigan 49748.

WATER SOFTENER SALT—$2.00 per 100 lb. delivered. 300-lb. minimum. J&N Enterprises, Inc. Call 337-2641 or 337-2818.

BEFORE YOU BUY—SEE US for your carpeting needs. Brown Furniture & Hardware, Saint Joe, Indiana

ELECTROLUX SALES & Service. 303 W. Maumee, Angola, Ind. 665-3561. 23tf

ELECTRIC RUG SHAMPOOER for rent. $1 per 24 hours with purchase of shampoo. Brown Furniture & Hardware in little ol' Saint Joe.

ALPENA—A ONCE IN A lifetime opportunity. Established tourist atraction and gift shop. Six-month operation shows good return on investment. No competition and located near new 2000-acre state park site. Potential unlimited. Greene Realty, 510 Ripley, Alpena, Michigan 49707. 356-1807.

Mental Health Officers

Election of officers of the DeKalb County Association for Mental Health was held at a resent meeting of the board of directors of the local chapter.

Mrs. O. L. Gronendyke of Auburn was elected president of the group which furthers prevention of mental illness and conducts special projects for the care of the mentally ill. Mrs. Gronendyke has served as a director of the local chapter for several years, and has held the local offices of treasurer and president.

Other officers elected to serve were: Dr. Norwin Niles of Garret, first vice-president; Mrs. Orval Bair, Auburn, second vice president; Mrs. Alfred Englehard, Garrett, secretary; and Mrs. Clayton Sattison, Jr., Waterloo, treasurer.

Currently serving on the board of directors, in addition to the above oficers, are: John Martin Smith of Auburn, Miss Martha McComas of Auburn, Mrs. W. J. Barnes of Butler, Mrs. Jack Wagner of Auburn, Mrs. James Musille of Waterloo, Mrs. Charles Overmeyer of Waterloo, Mrs. Kay Armstrong of Butler, Charles Overmeyer of Waterloo, Ralph Best of Garrett, and John Graham of Auburn.

The group retains Mrs. Larry Yarian of Auburn as executive secretary for the local association. DeKalb County Mental Health is a participating agency of the United Fund of DeKalb County and Butler.

The citizens' fight against mental illness is a cause that has precious little glamour. This problem affects our society in many ways, sometimes tragically. The DeKalb County Association for Mental Health, teamed up with science, believes that minds can be mended, and to back up that belief, it conducts programs of education, rehabilitation, and volunteer services.

'Truth In Lending' Meeting June 24

John Martin Smith, President of the Auburn Chamber of Commerce, has announced that a Truth In Lending Instruction program will be held at 7:30 p.m. June 24 at the DeKalb High School Auditorium. The new law becomes effective July 1, 1969.

In making the announcement, Mr. Smith stated, "It is believed that many DeKalb County businessmen do not realize that they will be affected by the new law. Generally speaking, any businessmen who sells on credit, arranges credit for customers, grants 'cash discounts,' sells goods or services in a manner which would permit the acquisition of a lien against real or personal property, makes finance or credit charges, or advertises the extension of 'credit term' is probably affected by the new law. Every DeKalb County businessman should attend the program to determine if his business will be affected by the new law. Heavy criminal and civil penalties are prescribed for violation."

The program is co-sponsored by the Auburn Chamber of Commerce, the DeKalb County Bar Association, and the DeKalb County Bankers Association. Auburn attorneys Phillip Butler and Donald T. Mefford and Auburn banker Michael Haggerty will present the program.

No charge will be made to those who attend. Refreshments will be served.

$3.00 PER HOUR. DEMONstrate toys. Part time evenings. We guarantee YOU $12.00 for just 4 hours work. No investment, car necessary. The Toy Chest, 17501 Van Dyke, Detroit, Michigan.

BROWN FURNITURE & HARDWARE
SAINT JOE, INDIANA Phone 337-2415
19" and 21" mowers
Hand push or power-driven
Whirlwind Action for the best in lawn care - from
"Toro" Fingertip or Key-electric start

From State Rep. Coleman---

A legislative counsel study committee HCR 10 entitled "Sex Education in the Public Schools" was assigned to me as an M.D. in the '69 General Assembly. It fortunately never received a committee hearing. After further study prompted by letters of concern received from all over the state, I'm convinced that we already have too many attempting too much sex education. To make this subject more palatible, I suggested a title change to "Happy Family Living in a Monogomous Society," but even this change does not remove the danger of central control of the sex education in our schools if this should become a reality. I agree with the resolution adopted by the American Association of Physicians and Surgeons in the annual meeting in April '69 in Chicago.

The role of sex has been greatly over-emphasized recently, and the over-emphasis is continuing. Sexual perversion, premarital sexual intercourse, and extramarital sexual intercourse are being presented as permissible in a modern progressive society, progress is uphill. There is a national movement principally promoted by SIECUS (pronounced SEEK-us), Sex Information and Education Council of the United States, to introduce instruction in sexual technique and "family living" into all grades of the schools, without accompanying moral or religious instructions. Such premature and improper instruction can harm young people irreparably and permanently, and therefore weaken the family and the nation. It is immoral and unwise to separate sexual conduct from moral concepts, which are properly within the jurisdiction of the family. Compulsory education in sexual permissiveness in Sweden has caused medical leaders there to deplore the results. It is a matter of serious concern to society when technical sexual information is prepared and presented in such a manner as to appeal to the pruient interests of people in conflict with the moral order as embodied in Judeo-Christian ethics. The strength and unity of the family and of our nation is threatened. Here again, it's not in man to direct his own steps. Nature is our most trustworthy teacher on this subject, and offers the incentive of automatic discovery at the appropriate time, but must rely upon Christian ethics for guidelines. Let's allow our homes and churches their rightful responsibilities and not shift all responsibility to government lest we simultaneously forfeit our privileges.

Floyd B. Coleman, M.D.
Joint State Representative
Steuben and DeKalb Counties

EXTENSION CALENDAR

JUNE

17: 4H Council Meeting, assembly room, Auburn courthouse, 8:00 p.m.

18: 4H Junior Leader meeting, exhibit hall, Auburn, 8 p.m.

24: DeKalb County Demonstration & Public Speaking Contest, 9:00 a.m., exhibit hall, Auburn.

25-28: DeKalb County 4H Camp, Camp Limberlost.

27: Purdue Sheep Day, Purdue University.

JULY

1: Davis Farm Field Day, Farmland, Indiana.

Purdue University.

2: State 4H Club Roundup,

WINNERS 4H CLUB

—Keith Watson, reporter

The Winners 4H Club met Tuesday, June 3, at 7:30 in Harold Murphy's barn.

The president, Steve Watson, called the meeting to order Roll call was answered by 24 members. There were eight guests present.

Next meeting—June 17.

7-11: 4H Conservation Camp, 4H Center, Lafayette

8-9: State Farm Management & Swine Tour, Franklin, Indiana.

10: Area Demonstration & Public Speaking Contest, Steuben County.

11: Expert Swine Judges Day at Purdue.

11: County Judging Activity, exhibit hall, Auburn, 12:00-8:00 p.m.

11: Pinney Purdue Farm Field Day, Wanatah, Indiana.

14: Area Judging Contest, Huntington County.

HEP'S DAIRY STORE
SAINT JOE INDIANA
Open Monday thru Saturday 8 to 8
Sunday 11:30 AM to 7 PM
FRIDAY-SATURDAY SPECIALS
Parrot sliced bacon lb 69¢
Old fashioned loaf lb 89¢

CHICKEN-SHRIMP BASKETS
SANDWICHES
MUSHROOMS ONION RINGS
YOUR FAVORITE BEERS
and MIXED DRINKS AT
The Oasis
SAINT JOE, INDIANA Pool Table—Shuffleboard
MIKE AND CAROL BROWN

JUNE

L 933
0380

The Saint Joe News

VOLUME LXXXIV — Saint Joe (DeKalb Co.), Indiana — Thursday, June 19, 1969 — NUMBER 25

Indiana State Library

The dissenters of the 1960's sometimes point to Jesus Christ to justify their actions, claiming Him to be the greatest revolutionary of all time, attempting by such comparison to give a holy aura to their own ambitions. They overlook one thing: Jesus did not force Himself nor his teachings upon anyone. He spoke, surely, positively, then left the decision to his hearers. Thus did He grant to all men the freedom God created. Today's reformers could well be admonished, as in the Scriptures: "Go thou and do likewise."

—T. E. Haberkorn, Jr.

More Reader Interest Per Square Inch In Saint Joe's Largest Newspaper

- - Saint Joe's ONLY newspaper!

Around the Town

WITH THE EDITOR

The item about Connie Leeper Cox in last week's issue was torn prematurely; there was supposed to be a picture of the young lady with the story, but

CONNIE LEEPER COX

the engraving wasn't received in time. So, here is the picture, with the reminder that she graduated this month from the Purdue School of Nursing.

We shivered through a double-header at Cincinnati Sunday afternoon. Since the Cubs were not at Chicago, and Dave was about due to go back to Hunter AAF in Georgia, we went to the Ohio city, despite the rain that was falling Sunday morning. We called the Fort Wayne weather bureau, the Cincinnati ball park, had the radio going for weather reports before making the plunge and taking off.

Our seats were good enough, considering the fact that they were not ordered until last Tuesday. But that wind! There were some guys sitting there in short-sleeve sport shirts - shivering, naturally. Even with a long sleeve shirt and a light jacket, I shivered, too.

On the way home, we stopped at a well-known inn and restaurant chain for dinner—which is really the reason for writing this piece. Maybe it was because it was Father's Day, maybe they had a terrific business earlier and ran out. But we had little choice from the menu. What is not explainable is the lousy service. They were using kids to wait table in a dining room where the prices (if you wanted beef—and if they still had it) ran up to over $5.00. Mark asked the waitress what one of the items on the child's menu included, and she said, "I'm sorry, honey; I'm sure I don't know." —!!!!! And she didn't offer to find out!

Maybe the circumstance IS explainable. It is more difficult all the time for any kind of business to get conscientious help. No one gives a hoot how they do their job anymore; they can always go somewhere else, "and get more money."

So, I guess our experience Sunday was just a "sign of the times."

If you think I was showing favoritism the last couple of weeks by publishing a notice of Vacation Bible School only for the local Lutheran churches (because I'm a Lutheran), I wasn't. Even if you didn't think so, I wasn't. No notice was given about the other schools, and I don't know what's going on unless someone tells me. I'm sure there are some people who are disgruntled because their church Bible school had no publicity and they are "tough" at me. But the only publicity evident was window posters, from which I got what information that was published.

I don't intend to show favoritism toward anyone in publishing the news. These columns are open to any and all, if they will present the information—and I don't mean during an impromptu conversation. If it's worth griping about afterwards because nothing was published, it's worth taking the time beforehand to jot down the details and bring them or send them in.

In these times when the message of the church is so urgently needed, it is disappointing to me personally that members do not take the time to make their efforts known. "Evangelism" means not just "good news," but "SPREADING the good news." You can't spread it if you don't tell it!

—End of sermon.

'Cruising Down The River---'

Three generations were represented in a boating and camping excursion which was undertaken Monday morning on the Saint Joe River near Riverside Cemetery. Willard Hurni, Bud, Shockley, and Doug Shockley represented the grandfather father-son trio which set out on a river trip to see how far they could go in three days in a 14 foot river boat powered by a 7 horsepower motor.

Plans called for portages at the Spencerville and Leo dams, plus another at Fort Wayne from the Saint Joseph to the Wabash River, where the group expected to reach Peru, Indiana, by Wednesday evening. Paul Moore of Saint Joe, son-in-law of Mr. Hurni, was set to provide the portage assistance when necessary.

The group planned a phone call Wednesday evening to inform Mr. Moore where to pick them up.

Sounds like fun, doesn't it?

Oh yes, the group were given to send off by Mrs. Shockley—and three million mosquitoes.

'Truth In Lending' Meeting June 24

Robert Darby, president of the DeKalb County Bankers Association, has announced that final plans have been formulated for the Truth in Lending Instruction Program to be held at 7:30 p.m. Tuesday, June 24, in the DeKalb Central High School Auditorium north of Auburn.

The program is being sponsored by the Bankers Association, the DeKalb County Bar Association, and the Auburn Chamber of Commerce, in cooperation with the Butler and Garrett Chambers of Commerce.

The program is open to all DeKalb County businessmen and other interested persons. Mr. Darby stated that "It is thought that many businessmen have not realized that they are affected by the new law which goes into effect on July 1, 1969. Generally speaking, any businessman who extends credit to his customers is affected. Also, persons who provide goods or services in a manner which would permit them to acquire a lien against real estate, regardless of whether they actually acquire such a lien, are affected. This provision would apply to plumbers, electricians, carpenters, masons, and other persons who made home improvements.

"It will be the purpose of the program to help businessmen to determine whether or not they are affected by the Truth In Lending Law and whether or not they will have to change their methods to comply with the law. All businessmen are urged to attend."

The program will be presented by Auburn attorneys John Martin Smith, Philip Butler, Warren Sunday, and Donald T. Mefford. Auburn bankers James Carper and Michael Haggarty are co-chairmen of the affair.

The participating organizations strongly encourage every DeKalb County businessman to attend the program. Heavy civil and criminal penalties are prescribed for violation of the Truth In Lending Act. Attendance at the program should enable each businessman to determine if he needs to modify his operation to comply with the Act.

Intersection Changed, Resurfacing Completed

A bird's eye view of the intersection at the town hall, showing the round corner which was squared off for safety purposes. The corner has been seeded to complete the project.

Employees of the John P. Lewis Construction Company apply the base layer of asphalt during last week's resurfacing operations in Saint Joe. A one-inch finish layer was applied the next day to complete the job.

Richard Drake Heads Troop 172

Mr. Richard Drake, the new Boy Scout Leader for the Spencerville troop, met with the committee of the sponsoring organization, the Saint Joe Lions Club, Sunday afternoon. The purpose of the meeting was to prepare Mr. Drake to assume leadership of the troop Monday evening., June 16. Mr. Max Markle, troop treasurer, Dennis Hart and Jerry Markle, assistant scoutmasters, were also present in order to get acquainted with Mr. Drake and to get an idea of the programs and activities that will be forthcoming.

Mr. Drake, a former Scout, has just completed three years as assistant scoutmaster of Troop 177 at Auburn, Indiana. He has just recently completed a training course in scouting. He will also be active in setting up and presenting training courses for scout leaders, officers, and committeemen of local scout troops in this district.

There will be a committee meeting of all of the adult leaders, troop committeemen, and sponsoring organization committeemen the first Thursday in August, and one meeting per month thereafter. Mr. Drake desires that this committee, together with the parents, assume a considerable portion of the leadership of this troop.

It is anticipated that a schedule for the year will be set up soon, and that a money-making project will be planned for the near future.

We wish to express our appreciation to Mr. Bob Jacobson for having given so freely of his time and effort while he was serving as our Leader. We realize that, wherever there is an outstanding troop, there also is a dedicated leader.

CHURCH LEAGUE SOFTBALL

Friday, June 20: Mt. Pleasant-Newville UM vs. Coburntown II (umps Concord-Butler).

Monday, June 23: Concord-Butler vs. Lutherans (umps Coburntown I).

Tuesday, June 24: Coburntown I vs. Norris Chapel UM (umps Saint Joe-Newville CC).

Wednesday, June 25: Lutherans vs. Mt. Pleasant-Newville UM (umps Norris Chapel UM).

Thursday, June 26: Saint Joe-Newville CC vs. Coburntown II (umps Concord-Butler).

Friday, June 27: Concord-Butler vs. Hicksville CC (umps Coburntown I).

JUNE

L 977

The Saint Joe News
Published weekly at Saint Joe, Indiana 46785.
Entered at the Post Office at Saint Joe, Indiana 46785, Second Class matter.
Subscription—$3.50 per year.
T. E. Haberkorn, Jr., Editor and Publisher.
Philip Haberkorn., Assistant and Production

From the editor's desk. . . .

Pony League Problem

Some concern has been evident in this community due to the lack of Pony League baseball participation this summer. A few adults are evidently attempting to get the program going again, but they are having problems, one in particular: all the equipment—home plate, bats, balls, uniforms, even the fence—have been taken by the former manager for use elsewhere in sponsoring a team.

I've heard that an attempt was made by the former manager to find someone to run the team this year, but supposedly without success. Locally, no one appeared to know the circumstances until all the above equipment had been removed from this community. The situation brings up a point, or a question. Does the community or one person have the privilege of saying what shall be done with such equipment?

About three years ago, there was a meeting at the fire hall at the beginning of the summer baseball season to organize the Junior League and Pony League groups. Having had a auspicion of what might occur, I suggested that an adult committee of officers serve the Pony League team, as was serving the Junior League organization. The Pony League operation had been a one-man arrangement; it stayed that way. Everyone backed off and said nothing when the young man who served as Pony League manager made it known in no uncertain terms that the Pony League was able to take care of itself. I left the meeting with my tail between my legs.

Now I can say, "I told you so," and I have said it to a few who were present at the meeting. What has happened is no surprise to me—but this feeling of "satisfaction" is hardly one to be happy about. It doesn't solve the problem.

Some of our local citizens and businessmen are understandly perturbed. In the past, funds were raised partially from this community, but no one knows to what extent. In the last three years, Pony League members have sold ball point pens, and there were several record hops. But no one knows how much was raised nor how much was spent. In other words, several hundreds of dollars are unaccounted for in the operation of the Pony League team, due to the one-man control which has been exercised in the past.

The fear of such results is the reason why an attempt was made three years ago to get community control of the Pony League team through an adult committee. I doubt if there was an adult present at that meeting who did not feel that such an organization was the proper manner to carry out the function of a local Pony League team. But they hesitated in saying anything.

This is a perfect example to illustrate the need for adult influence and supervision in any type of community activity. Young people may have ideas and ambition, but they are not always as aware of propriety and ethics as are their elders.

Lions Club

by Frank Amstutz

President Robert Wilder presented 17 men with 100% attendance pins. He also specially commended Maurice Kline and Lynn Fisher for having received 27 such pins for perfect attendance for that number of years. Frank Sechler and Lavon Hart were presented awards for getting new members.

The prom committee of Eastside High School sent $17.60 back to us. This was a first for something of that order. It was reported that the prom was a big success.

Our new president, Harold Carle, reported that he and several of our other new officers had attended a training meeting in preparation for taking over their new jobs. He also presented every member with a paper naming the various committees for the July 26 ice cream social. In this club, everyone finds his name on some committee, and he is expected to be there and to work.

Gene Cassbere says that he very seldom gets mad, but that when he got back to the office from the day's work on the meeting date and found a note on his desk saying "I can't make it tonight," from a senior company official, then his blood pressure did raise a few notches. So Lion Gene got out a slide projector and a series of slides that showed the duties and activities of a typical milking-machine salesman. Now, if Gene can anywhere keep up with that man in the picture, he is going to be a whiz-bang of a sales representative.

It would be interesting if some of the other members would be caught holding the bag as was Lion Gene, just to see what they would come up with in their various fields of activity. In our membership we have factory workers, a storekeeper, postmaster, nurseryman, garageman, school teachers, preachers, farmers, and retired persons from various backgrounds. If they would be as resourceful as Gene, we could have a whole series of interesting and educational meetings.

Town Board Raises Burial Fees, To Undertake Condemnation And Housing Control Proceedings

The town board of Saint Joe held an extra session Monday of this week in order to take action on several items carried over from the regular meeting held June 2.

A request from Fire Chief Andy Moore for additional gas mask equipment was allowed, with a similar request to be made to the township. Maintenance of the local fire department is by mutual town-township participation.

A short visit to the cemetery to inspect mowing eqipment resulted in authorization of the purchase of a riding mower for cemetery upkeep. The purchase was authorized from the local hardware.

A survey of the local cemetery has been authorized, and details of carrying out the marking of the cemetery lots were discussed. The price of a full cemetery lot was raised to $275 while a half lot costs $150. The fee for opening a grave was set at $85. These increases were deemed necessary due to the increased cost of maintenance and the slow accumulation of funds in the perpetual upkeep fund established when the town board took over the maintenance of the cemetery several years ago.

A motion was passed to authorize town attorney Philip Butler to prepare an ordinance regulating the installation of mobile homes within the corporate limits of the town.

A motion was passed to authorize the town attorney to proceed with condemnation proceedings for the purpose of removing the old mill at the east edge of town. The building has become a safety hazard as well as an eyesore. It has been unused and unoccupied for many years.

Donald McCann and Mel Hershberger reported during the meeting that the mosquito fogging installation on the old town fire truck has been working satisfactorily.

The June 2 meeting was attended by Kenneth Nifong, E. H. Purcell, N. L. Raupp, Mrs. Viena Rude, Richard Musser, and Roger Coburn.

Mr. Raupp and Mr. Purcell discussed the purchase of a commercial fogger for the town, prices established at $995.00, $1045.00, and $2195.00. Mr. Coburn and Mr. Musser reviewed the care of the cemetery with the purchase of a new riding mower considered by the board. It was noted that most of the "junk" cars ticketed by the board recently had been removed by the owners. However, a few violations are still evident. It was noted that several lots and yards in the town limits are unmowed and present a breeding place for mosquitoes as well as being unsightly.

A motion was passed to pay the total balance due on the purchase of two lots on the main street. The board has been maintaining the lots for the past month, keeping the grass mowed as needed. A delay has been experienced in the transfer of the real estate due to a legal technicality encountered in clearing the abstract. The lots are being purchased for the tentative construction of a new town hall. Funds are available for such purposes through a cigarette tax capital improvement fund.

A motion was passed to accept three proposals from the John P. Lewis Construction Company, one for the realignment of the intersection at the town hall. Another for the completion of paving of the railroad street and the third for the paving of one block of Fifth Street.

Bills allowed at the June 2

EHS Baseball

by Steve Grill, baseball coach

The Eastside Blazers, due to bad weather, have been able to play only two baseball games during the summer season. The Blazers dropped the first, an ACAC game, to the Adams Central Jets by a score of 6-4. The Jets scored five runs in two innings on only one hit by taking advantage of eight walks and two errors. The Eastside attack was led by Charley Ross, Randy Beraw, and Hal Hansen, each with two hits.

Eastside defeated Antwerp in another game by rallying for five runs in the last inning to win 6-5. Dale Curry led the Blazers with two doubles, batting in two runs in the last inning and scoring the winning run on a passed ball. Curry was the winning pitcher. He relieved starter Hal Hansen in the fifth inning.

The remaining games are scheduled as follows:

June 19	at Churubusco	6:00
June 23	Norwell at Butler	6:00
June 24	Carroll at Butler	6:00
June 26	at Carroll (Huntertown)	6:00
June 30	Leo at Butler	6:00
July 1	Woodlan at Harlan	7:30
July 3	at Antwerp	8:00
July 7	Heritage at Monroeville	6:00
July 10	&c. Wells at Butler	6:00

meeting were as follows:

Town — Kenneth Roberts, labor $102.50; A. E. Boyce Co., forms 7.69; Roy Eek, open grave 50.00; Elwood Savage, labor park 38.00; Auburn Sanitary Landfill, 240.00; Roy Eek, open grave 50.00; Indiana & Michigan Electric Company, lights 84.36; Roger Coburn, mow cemetery three times 120.00; Slentz Elevator, tile 1.25; Saint Joe Waterworks, hydrant rental 2,200.00; Brown Furniture & Hardware, supplies 1169.

Waterworks — DeKalb County Treasurer, taxes 118.87; I&M 37.69; William Mansfield, salary and postage 41.36; Donald Kinsey, salary 100.00; William Mansfield, labor 23.57.

Take the Police Department to bed with you for about $1 a month.

That's all it costs to put an extension phone by your bedside—and have the Police and Fire Departments at your fingertips. There's no better way to get a good night's sleep.

General Telephone

JUNE

L 933
0382

Old Fire Truck Still Serves Useful Purpose

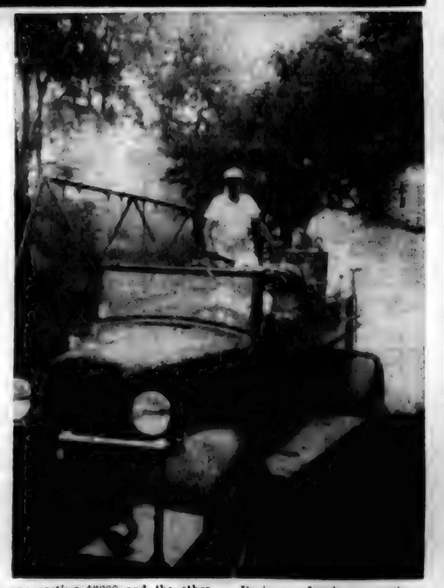

Faced with a possible expense of anywhere from $500 on up to $2500, the Town Board of Saint Joe recently welcomed the suggestion of Donald McCann that an attempt be made to utilize the old town fire truck for the annual anti-mosquito campaign in the community. As a result, several rounds have been made with the old truck, following a hookup on the exhaust system whereby insecticide is expelled in a fog. The effect is the same as with the commercial fogger which the town purchased several years ago but which is now "unreparable," according to the manufacturer.

With the help of time and materials from Harold Yenser, Moss Yenser and Jack Bowser, Mr. McCann completed the insecticide hookup. Thus far, the results have not been conclusive as to the total effectiveness of the truck fogger, due to the fact of rain within hours after the first fogger runs have been made. However, it does appear that the project may be successful, if the observations of a few townspeople are correct concerning the reduction in mosquitoes after current fogging.

The photo above shows board member Lynn Lake at the wheel of the old town fire truck, and Mr. McCann controlling the distribution of fog. The photos were taken at the local park during a run last week end.

The town board recently had two fogger units demonstrated, one costing $2200 and the other $500. Another unit is available priced at around $1000. If the apparent success of the truck-fogger proves permanent, a potential financial burden on the community will be removed.

During a fogging excursion last week, Mr. McCann was given a $20 bill by Harry Loucks of the Saint Joe Mobile Home Court, as an appreciative contribution toward expenses of fogging.

FLESHER ELECTRICAL CONTRACTING
RESIDENTIAL and COMMERCIAL WIRING and REPAIR
337-2271 or 337-2270

KRUSE REAL ESTATE
FARM and RESIDENCE LISTINGS NEEDED
Bob Walter, Salesman
PHONE 925-0004
WATERLOO, INDIANA

CHRYSLER - PLYMOUTH and The Best In Used Cars
EXPERT BODY WORK
24-HOUR WRECKER SERVICE "WE HURRY"
R. L. HOLBEN AUTO CO.
Auburn, Indiana Phone 925-3010

JACK'S ELECTRIC SERVICE
ELECTRIC HEATING-COOLING DEALER
Wiring Heating Repair
—Financing Available—
SAINT JOE Ph. 337-2841

LAKE PROPERTIES
SUBURBANS
FARMS
Strombeck Real Estate
337-3325 Free appraisals

RAYLE'S BODY AND PAINT SHOP
Damage Repair Sprayed-on Vinyl Tops
Auto Glass Installed
FREE ESTIMATES PH. 337-3385
SAINT JOE, INDIANA

POWERVAC
FURNACE CLEANING & SERVICE
Cleans furnace, air ducts, registers, chimney from ash pit to chimney top in less than an hour. No dirt or mess in house or basement. Giant power vacuum draws all dirt to truck hopper.
ARNETT'S HEATING
Phone 337-2880

LISTINGS NEEDED
—throughout the Tri-State area—farms, suburban and city properties. Give us your listing now for our Spring and Summer Catalog in which each property has a photo of the improvements and description of the land and improvements. We sold more real estate in 1967 than in any previous year of the more than 40 years we have been in the real estate and auction business. Free appraisal on your property without any obligation. Licensed in Ohio, Indiana and Michigan.
DAY'S REAL ESTATE & AUCTION
8941 LIMA ROAD, FORT WAYNE — 483-4291
EDGERTON, OHIO — 298-2382
CAMDEN, MICHIGAN — 368-2186

Ridgway Reunion

The 26th annual reunion of the George and Belle Fryzinger Ridgway family was held Sunday, June 15 at the Saint Joe Conservation Club.

About 70 cousins, uncles, aunts, brothers, sisters, fathers, mothers, and grandparents enjoyed the day in every way, starting with a pot luck dinner at noon.

Bruce Baker presided at the business meeting, with Maxine Baker reading the secretary's report. Officers for the coming year will be Ted A. Hollabaugh, president; John K. Ridgway, vice president; Donna Baker, secretary; and Dolores Emenhiser, treasurer.

Following the business meeting, Beth Ann and Kelly Hollabaugh, and Cindy, Debby, Dawn, and David Baker entertained with a selection of songs. Mrs. John Baker recited a poem and a reading appropriate for Father's Day.

The remainder of the afternoon was enjoyed by just plain visiting or reminiscing by the grownups, while the younger ones were happy to see the sunshine.

Summer Recreation

by Forrest Bevington

The Riverdale Summer Recreation Program has been a great success. The average daily attendance has been 46 participants in the baseball school, tennis lessons, kickball, and Junior League Baseball.

The summer swimming lessons will begin June 30. The school bus will pick up the Newville swimmers at 7:15 a.m. in front of the store. The bus will leave from the Riverdale Elementary School at 7:45 a.m., and from the Spencerville Community Hall at 8:00 a.m. Students are asked to be on time, and have $5.00 for the swimming lessons.

Did you know—

—that a crow hunting contest will be held Saturday and Sunday, June 21 and 22, sponsored by the Lincoln Hills Fish and Wildlife Committee. Any hunter is eligible to enter the contest, and the crows must be killed in Perry, Spencer, Harrison, and Crawford counties.

—that Keany Furnish's address is: E-2 Kenneth R. Furnish; US 55 949 964; 670th Trans. Co.; APO San Francisco, Ca. 96312.

Deaf Man Designs Tiny Hearing Aid

OFFERS FREE MODEL

A remarkable tiny hearing aid has been perfected by a man who has been hard of hearing for nearly ten years.

This small device has no dangling cords or separate transmitting units and represents a new unusual design idea in a product to restore natural hearing.

It was developed especially for those persons who can hear but can't understand. This hearing instrument provides "ear-level" hearing with the wearer picking up speech, sounds, television and radio at his ear. Due to the use of transistors, the user cost is extremely low.

A. J. Wilder, 809 Steuben Street, A true life actual size replica of the smallest all-in-the-ear hearing aid ever made will be given absolutely free to anyone sending in this advertisement while supply lasts. So we suggest you write for yours now. No obligation whatsoever. Write to Wausau, Wis. 54401. (Adv.)

JUNE

L 933
0383

Want Ads

LAWSON'S UPHOLSTERing Shop, Butler, Indiana. Phone 868-5168. All work guaranteed. Free pick-up and delivery. 500 samples to choose from. 25tf

FOR SALE—1961 HOME Crest mobile home (10X50), $1800. Phone 868-2031 or contact at 109 E. Cherry St. Butler, Ind. 24t2p

UPPER PENINSULA — CULhane Lake' Falls, two Heart and Lake Superior area. Offering Pike, Coho, Trout, muchmore. Clean cottages & kitchettes. R2, Iowa. [illegible] 7 beds.

FEDERSPIEL DRAPERIES—custom made drapes, bedspreads. Fabrics, rods and supplies. R1, Spencerville, Indiana. Phone 258-4518. 2tf

[illegible] ACRE TRAV[illegible] Lake Superior. P. P. Muskegon area $9000 an Acre [illegible] $2.00 [illegible] West Hamilton Lake Acres [illegible] Beaver Drive, Indian Mountain Acres [illegible] Phone [illegible]

SEE KEITH DAVIS FOR 1969 Fords, Falcons, Thunderbirds And used cars—Ford trucks. Antwerp Sales, Inc., phone 419-258-2783, Antwerp, Ohio. Open evenings till 9:00 Monday through Friday.

SEE US FOR SPOUTING. ROY I. Bowser Store, Saint Joe, Ind

LAWN SPRAY SERVICE—Bug and fertilizer and positive weed control. Guaranteed results. For green grass call K-C Spray Service, Saint Joe. Indiana. 457-2373. 15tf

WATER SOFTENER SALT—$2.00 per 100 lb. delivered. 300 lb. minimum. J&N Enterprises, Inc. 639-457-2641 or 257-2818.

BEFORE YOU BUY—SEE US for your carpeting needs. Brown Furniture & Hardware, Saint Joe, Indiana

ELECTROLUX SALES & Service. 303 W. Maumee, Angola, Ind. 665-3561. . . 28tf

ELECTRIC RUG SHAMPOOER for rent. $1 per 24 hours with purchase of shampoo. Brown Furniture & Hardware in Little of Saint Joe.

Did you know

—that Mr. and Mrs. Robert Barkman visited over the week-end in the Albert Wade and Donald Kinsey homes.

—that Greenfield Village will be the site of an unusual reassemblage of Indiana frontiersmen, Civil War soldiers, and Minutemen next weekend, June 21 and 22. They'll be gathering there with their muzzle-loading rifles, carbines, flintlocks, and long rifles for the 13th annual Muzzle Loaders Festival.

—that Mr. and Mrs. Kevin Keller recently visited Frontier Village, northern California's largest and most unique amusement park, located near San Jose.

—that Monday evening dinner guests in the Albert Wade home were Mr. and Mrs. L. J. Miller of Hillsdale, Michigan, and Mrs. Neva Hursh.

—that "Camping '69" for the Limberlost Council, Girl Scouts of America, will officially begin with the annual open house activities this Sunday, June 22, 1969, from 10 a.m. to 4:00 p.m. at Camp Ella J. Logan, Dewart Lake, Kosciusko County. George Parker, chairman of the Council's Camp Committee, announced that all Girl Scouts, their families, friends, and the interested public are invited to attend the open house program, which will provide opportunities for participation in camp tours, meeting with the camp staff, and generally allowing the girls and their parents to get acquainted with the established camping facilities offered by the Council.

—that Norris Chapel United Methodist Church will have an ice cream supper Saturday, July 19.

Watch for the way to win a FREE BICYCLE to be given away soon by BROWN Furn. & Hdw.

SPENCER TOWNSHIP EXTENSION HOMEMAKERS CLUB

The Spencer Township Extension Homemakers Club met Tuesday, June 10, in the home of Mrs. Inez Smith for a salad luncheon followed by the business meeting.

Sarah Amstutz, vice president, called for order and the program was carried on as listed. The lesson on how to maintain a good home life was ably discussed by Harriet Hood.

Plans for attending the Conference at Purdue on June 12 if were discussed. Roll call was a response on "How your husband protects it."

The next meeting will be a summer picnic at Wild Cherry Park in Saint Joe on July 8 at 12 noon.

HEP'S DAIRY STORE
SAINT JOE INDIANA

Open Monday thru Saturday 8 to 8
Sunday 11:30 AM to 7 PM

FRIDAY-SATURDAY SPECIALS
Parrot sliced bacon lb 79¢
Roasted sausage lb 89¢

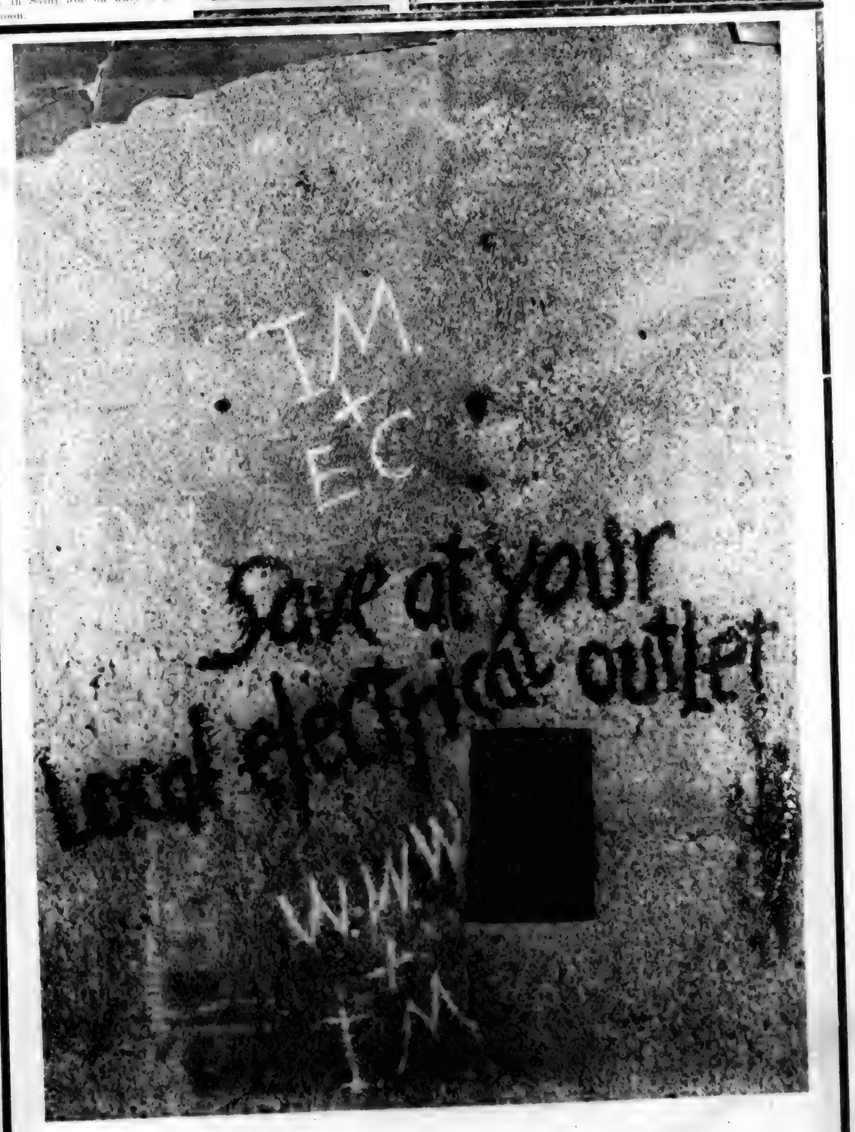

Plug in something electric and you save. You save work, time, and money. And you save it all the time . . . year 'round. The biggest reason for your savings is seven states big. It's our interconnected mass production system that keeps the price of electricity low, while other prices spiral up. That's why we say electricity is your best dollar value.

INDIANA & MICHIGAN ELECTRIC COMPANY

JUNE

L 977
0584

The Saint Joe News

VOLUME LXXXIV — Saint Joe (DeKalb Co.), Indiana — Thursday, June 26, 1969 — NUMBER 26

Indiana State Library

More Reader Interest Per Square Inch In Saint Joe's Largest Newspaper

- - Saint Joe's ONLY newspaper!

Around the Town

WITH THE EDITOR

Deer seem to be on the increase in this area. Frank and Jeri Sechler said Saturday that one was hit near their place last week. And when I was driving behind Hod Blaine one evening last week after we had taken our kids to Bible School, he had to put on the brakes when a pretty good-sized deer hopped over the fence on the west side of the road and crossed into a field on Mrs. Ginther's farm between Saint Joe and Spencerville.

One of my pet peeves about bicycle riders and motorcyclists is their apparent belief that they have as much primary right to the highways as an automobile. Sometimes their attitude is reflected in safety hazards in the manner in which they operate their bikes. In these days of "rights," the kids seem to have been taught (or maybe parents don't tell them about safety rules) that they don't have to pull over to the side, that they can ride two abreast if they want.

So, I was impressed last week in driving down state road 1 between Saint Joe and Spencerville when Doug Shockley pulled off the road on his bike when he heard my car approaching. Most bike riders do not take such precautions.

Since highways are built primarily for automobiles, any other vehicle which uses them has the primary responsibility for safety precautions. That means that, for safety's sake, a bicyclist should at least pull off to the side of the pavement and preferably pull completely off. Riding single file when traffic approaches is a must. Motorcyclists should also make allowances for autos to pass, if the motorcycle is going at a slower rate of speed.

Any slow-moving vehicle on any highway has the primary responsibility for safety precautions.

Eustacio "Gus" Padron was pounding away last week end at the roof of the building he and his Mrs. intend to open sometime as a baking specialty shop. It's located north of town at State Road 8 and County Road 59. He informed me that she is going back to Italy to visit relatives for a month. She has not been "home" for 23 years.

Gus says it'll be a year yet before they get everything in order and can open a shop. They have been planning the shop for the past few years, and work at it in their spare time.

Mike Beaty gave me a guided tour through his home Friday as I made the rounds in getting names on a petition. He has done a total remodeling job inside, as well as exterior painting, and is justifiably proud of the results.

It was funny, the number of ladies who were still in housecoats at 9:30 and 10:30 in the morning when I rang doorbells last week for signatures on that petition. I won't say who they were; they'd wring my neck. But I was surprised how prevalent the practice is.

—Now I'll have to apologize to the Mrs. for griping about her housecoat habits.

Swim Program Starts Monday

—by Forrest Bevington

This will be the last notice for the summer swimming lessons. The school bus will pick up the Newville children at 7:15 a.m. June 30 in front of the store. The bus will leave from the Riverdale Elementary School at 7:45 a.m., and will depart from the Spencerville Community Hall at 8:00 a.m. Swimmers are asked to be on time, and to have $5.00 for the lessons.

The Riverdale tennis tournament will follow the two weeks of swimming lessons. Interested children should give their name, grade, and telephone number to Forrest Bevington by July 4. Anyone that was in grades 4 through 8 in the 1968-1969 school year is eligible for the tournament.

WINNERS 4H CLUB
—Keith Watson, reporter

The Winners 4H Club met at the Saint Joe Park Tuesday, June 17, 1969. Vice president Gerald Murphy called the meeting to order at 7:30 p.m. Roll call was answered by 21 members and one guest.

The next meeting will be July 8, 1969, at the Auburn swimming pool at 7:30 p.m.

Jimmy Fetters caught a good sized snapper turtle when on a fishing excursion on Fawn River last week end. Arnold says Jimmy reached down in the mud and pulled the turtle out. It weighed 8 to 10 pounds and had a huge head.

The kids at the Saint Joe Mobile Home Court ought to have a good time. Dick Loucks is in the process of erecting swings and teeter-totters for their enjoyment.

When LuReign Strong gets her dander up, look out.

Last week somebody went stomping through the Newville Cemetery on a horse and inconsiderately abused the gravesites there. When Mrs. Strong saw it, she got after the cemetery trustees, and now I hear correction measures are being taken—which is the way it ought to be.

Mike Beebe ran up on the porch of our home last week end to inform me that he is home for 23 days before leaving for Vietnam. "—so stop the paper for now. I sure appreciate getting it."

We had a pleasant conversation—he, Esther, and I—before he hurried off to his Camaro and a swinging thing while he's home....if I know Mike.

For the last couple of years the Roland Hewitts have kept grass along the B&O right-of-way at the east edge of town cut to lawn length, helping to add to the attractiveness of the town as you enter on the highway.

Now the Dewey Whites are doing the same thing on the south side of the tracks, having son Kenny busy this week picking up the debris and cutting the long grass to short length.

It's such voluntary efforts by townspeople which help to improve our community and make it a pleasure to live here.

A friendly suggestion about appearances shouldn't hurt anyone—but the most welcomed result comes when the suggestion is heeded. There are some other places where long grass and weeds need cutting; it's only fair to the neighbors.

It's old, but---do you know why little babies walk softly? It's because they can't walk hardly.

Engaged To Wed

MELANIE JAYNE CARR

Mr. and Mrs. Harvey A. Carr announce the engagement of their daughter, Melanie Jayne, to Steve Arnold Gafken, son of Mr. and Mrs. Dale A. Gafken, R1, Butler, Indiana.

Both are 1968 graduates of Eastside High School in Butler. Miss Carr is a student of Indiana University Division of General and Technical Studies and is employed at Lincoln Life. Mr. Gafken is employed at International Harvester Company in Fort Wayne.

No date has been set for the wedding.

Grad Photos In

Graduation pictures of the Eastside Class of 1969 have arrived and may be picked up at the high school office Monday through Friday between 8:00 a.m. and 4:00 p.m. during the month of June. After the first of July, they may be picked up between 8:00 a.m. and 12 noon. The price is $3.50.

71 Sign Petition

A remonstrance petition was filed Friday, June 20, 1969, with the DeKalb County auditor. The petition opposes the proposed lease agreement between the DeKalb County Eastern Community School District and the DeKalb County Eastern Community Building Corporation. The lease covers the construction and rental of a proposed junior-senior high school on a school site located in Butler.

71 names were affixed to the petition which cites not only previously stated objections, including inadequate size for future expansion and lack of central location but also a current effort to unite central and eastern school districts of DeKalb County into a single unit, thus eliminating the need for another high school.

A hearing will be held by the State Board of Tax Commissioners before that agency renders its decision on the proposal.

GIRL SCOUT TROOP 220
—Shari Hook, reporter

Nine girls attended day camp this year. Session 2 of Camp Agnes McMillen was held on June 10-12, 17-18. The girls rode a Fort Wayne city bus each day which picked up Scouts in Saint Joe, Butler, and Garrett besides those in Spencerville.

Those nine girls follow, with their respective units: hiking unit - Susan Dwyer; bicycle unit - Jackie Wells, Pat Markle, Becky Graves, and Charlene Melchi; regular unit 9 - Laura Hook and Debbie Keener; nature unit - Marilyn Longacher and Shari Hook.

Susan Dwyer went on the Meto-a Trek, which is an eight mile walk. Shari Hook and Marilyn Longacher completed the whole Meto-a Trail, which is 16 miles. All three had sore feet.

A New High School NOW-- For A Half-Million Dollars!

by the Editor

Last week, I made 43 contacts in carrying a remonstrance against the lease agreement to use the Butler site for the proposed new junior-senior high school in our eastern school district. Forty-one people signed. One refused because of the following reason: "Those kids need a new school as soon as possible." The second refusal was on the general thought: "I don't want to go involved in the school business."

The first refusal came from a person who has supported the effort to get a central location for a new school in the eastern district, and later supported the petition to combine the central and eastern districts. So, that refusal on the latest petition was not due to opposition to primary purpose but rather due to concern for the students.

Since I have never urged anyone to sign a petition or remonstrance if they did not truly believe in its purpose, I did not pressure the above individual to sign the latest remonstrance. However, I did point out that the quickest way to get a new school for Eastside high school students is to combine the central and eastern districts. They could be in a new school in a year! Past discussions about school construction at school board meetings indicate that three years are necessary in order to have a new facility completed, by the time you go through all the necessary legal requirements, advertise bonds, sell bonds, and complete actual construction. On the other hand, a referendum is possible in only a matter of weeks.

I realize that the school situation is a trying one for everyone—students, patrons, taxpayers, teachers, administrators—everyone. However, when the primary purpose is so far-reaching, that of EQUAL EDUCATIONAL OPPORTUNITIES FOR DEKALB COUNTY STUDENTS, it requires persistence in striving for that goal. We must press further to bring about that which is heard from many, many quarters in both the eastern and central districts concerning unification: "It should have been done in the first place, at the time of reorganization."

The annual report of the eastern district last August showed a balance in the cumulative building fund of $281,295. With the 1968 and 1969 cumulative funds added to that balance, a total of over $500,000 will be in that fund, to transfer into a united district. Isn't that a cheap price to gain the use of a new high school—NOW?

And isn't that half a million dollars a nice start towards the new junior high school facilities which BOTH districts need?

A similar situation may exist elsewhere in the state, but I haven't heard yet of an opportunity anywhere wherein one school district gains the use of a new high school for a half million dollars and another school district gains the benefit of that half million dollars towards new junior high construction.

Where does a greater opportunity for mutual benefit lie for the central and eastern districts of DeKalb County?

Mt. Pleasant-Newville UM Combine Leads Church League At 4-0

BULLETIN—Mt. Pleasant-Newville UM extended its record to 5-0 Wednesday evening with a 5-0 shutout win over the Lutherans.

—by Phil Haberkorn

At the end of the third week of the 1969 season, the standings showed Mt. Pleasant-Newville United Methodist on top of the Saint Joe Church League with victories in each of their first four games.

Al Holman got things under way by throwing a 9-hit 12-0 shutout at Coburntown I, getting 15-hit support from his Saint Joe-Newville Church of Christ buddies.

Newcomers Norris Chapel United Methodist have shown strong hitting prowess, scoring 48 runs in their three victories.

The defending champion Lutherans got warmed up with two easy consecutive wins, but had their infield riddled by the absence of two players, and found Concord-Butler ready with their bats Monday last. CB scored more runs Monday than in all three of their previous games combined, knocking the Lutherans from the undefeated ranks, 14-10. Mt. Pleasant-Newville had a chance to solidify their hold on first place this week when they faced the short-handed Lutherans Wednesday.

Looking ahead, it appears that important developments in the league standings could result from the July 3 game between Norris Chapel and Mt. Pleasant-Newville, and maybe from the game of July 10 when Saint Joe-Newville meets the Lutherans.

The standings as of Tuesday, June 25, 1969:

TEAM	W	L
Mt. Pleasant-Newville	4	0
St. Joe-Newville CC	3	1
Norris Chapel UM	3	1
Lutherans	2	1
Coburntown II	1	3
Hicksville CC	1	3
Concord-Butler	1	3
Coburntown I	1	4

Game scores, June 2-24:
St. Joe-N'ville CC 12 - Cob I 0
Nor Chap UM 12 - Hicks CC 11
Mt. Plsnt-N'vlle UM 13 - CB 2
St. Joe-N'ville 11 - Nor Chap 1
Luthrns 10 - Cobratown II 2
Lutherans 18 - Hicksville CC 2
Cobrntown 16 - Concord-Bltr 6
Mt. P-N'ville 6 - St. J-N'ville 5
Hicksville 8 - Coburntown I 4
Norris Chap 18 - Cobrntown II 4
Mt. Pl-N'vlle 14 - Cobrntn I 4
Cobratwn II 17 - Cncrd-Butlr 4
St. Joe-N'ville CC 10 - Hicks 9
Mt. Pt-N'vlle 20 - Cobrntn II 8
Concord-Butler 14 - Lutherans 10
Nor Chap 18 - Coburntown I 7

CHURCH LEAGUE SOFTBALL

Thursday, June 26: Saint Joe-Newville CC vs. Coburntown II (umps Concord-Butler).

Friday, June 27: Concord-Butler vs. Hicksville CC (umps Coburntown I).

Monday, June 30: Coburntown I vs. Lutherans (umps Hicksville CC).

Tuesday, July 1: Hicksville CC vs. Coburntown II (umps Concord-Butler).

Wednesday, July 2: Concord-Butler vs. St. Joe-Newville CC (umps Norris Chapel UM).

Thursday, July 3: Norris Chapel UM vs. Mt. Pleasant-Newville UM (umps Coburntown II).

Friday, July 4: no game scheduled.

JUNE

L 977 0385

The Saint Joe News
Published weekly at Saint Joe, Indiana 46785.
Entered at the Post Office at Saint Joe, Indiana 46785, Second Class matter.
Subscription—$3.50 per year.
T. E. Haberkorn, Jr., Editor and Publisher.
Philip Haberkorn., Assistant and Production

From the editor's desk. . . .

Mutual School Opportunity

News releases from the school districts of the central and eastern areas of DeKalb County in the past two weeks should cause patrons of both districts to consider the school situation as it mutually affects all of us.

Number one to be considered is the fact that the central board is now raising its cumulative building fund levy to $1.00; it had been 60 cents. The levy in the eastern district has been $1.00 in the past.

What does this mean? Well, the first thing heard by a few from our consolidation group in seeking support was, "What will it do to taxes?" In other words, the first hesitancy was due to the fear that combining school districts automatically means more taxes. Actually, the opposite is true; when you consolidate, you establish a program for the expenditure of fewer total tax dollars per family. At least, that would be the effect in our two local districts if consolidation becomes a reality. And, under the present circumstances, the central district tax rate has now gone up 40 cents WITHOUT consolidation. Thus, a more relevant question is: are our total tax dollars being used efficiently?

If the following reasoning is faulty, someone please correct it.

A new high school exists already in the central district. Junior high facilities are needed in that district, as well as elementary facilities.

A new junior-senior high school is proposed in the eastern district. If this proposal is carried out, there will be two complete high school complexes serving approximately 1700 students under present class alignment.

HOWEVER—if the two districts are combined and the high school unit is re-established to include grades 10 through 12 instead of 9 through 12 (which is the alignment plan proposed by the central district for its own administration as announced even before consolidation was in the picture), then the present new facilities in the central district can be used to accommodate all high school students in both districts. THIS ELIMINATES THE COST OF CONSTRUCTING ANOTHER COMPLETE TOTAL HIGH SCHOOL COMPLEX.

When those present facilities can no longer accommodate the high school students, it is cheaper by far to add to present facilities than to construct total facilities.

According to information obtained last summer from the superintendent's office of the central district, their new facilities can accommodate 1500 students. Accompanying information was that 2000 students is the limit to efficient administration at one high school location. Therefore, it would appear that it will be some time under consolidation before enrollment at the high school level would require another high school complex. The present building will take 1500. The total enrollment of both schools in the top three grades is approximately 1300. That leaves a differential of 700 students before another high school is needed. Additions can be constructed in the meantime.

Thus, is it not more efficient to consolidate NOW and eliminate the total tax dollar expenditure represented by the proposed junior-senior high school in the eastern district?

For those to whom tax dollars are NOT the prime reason for concern, consider the opportunity that consolidation presents to equalize educational opportunities in the county. At the academic level, a comparison of the two districts at the present time shows that two foreign languages are offered at one of the high schools; the other school offers four, and it is unofficialy reported that next year there will be five. Can the people of DeKalb County justify such a difference, when consolidation would bring equal academic programs to all these students?

In the field of vocational training, it is grossly inefficient to attempt to provide separate programs in two schools, duplicating the instructional staff and space requirements established by the state, and also in a sense competing with one another in obtaining adequate opportunities for part-time employment of students in the vocational training program.

Only 14 students could be accommodated this year by the eastern district's vocational program, as far as employment is concerned. The central district has 60 applicants for next year's program, but they may not be able to find that many part-time employment openings in the vocational field. In the meantime, what about the classroom and workshop phase of vocational training which does NOT depend upon the business community? Is it fair to centralize vocational training on the ability of the local business community to provide employment? Is it efficient to construct duplicate vocational areas in two school districts when limitations hinder both districts?

Eastside's graduating class numbered just under 100 this year, but only 14 students could be accommodated in the vocational program. Central's graduating class numbered over 260, but only 60 students can be accommodated next year - maybe.

Total high school enrollment in both districts this year was 1700. Total vocational training opportunities numbered - well, we don't know; the central district only announced its goal for next year of 60. If we assume there were 50 this year (and that is probably high), the total vocational training opportunities in both districts this year was 64. THAT IS LESS THAN 4% OF THE TOTAL HIGH SCHOOL ENROLLMENT! And both districts are duplicating vocational training!

Is this the best use of our tax dollars?

With unification we can do a better job.

Others say. . . .

WHO IS GOD?

He's the new green leaves of spring
He's every note that robins sing;
He's the new grass, where once ground was bare;
He's the colt beside the mare;
He's dark skies, the light of the moon,
He's the sun rays at high noon;
He's the mighty river, the babbling brook;
He's the enjoyment received reading a book;
He's the first breath and cry of a child;
He's the gentle lamb and beast of the wild;
He's voices in hymns giving Him praise;
He's words of sympathy, a loving phrase;
He's the gift of love, the Ruler Supreme;
He's the only path through which Man might dream;
He is and has been since before the world began,
Yet why must He continue to prove Himself to Man?

—Ralphine Robinson; Saint Joe, Indiana

• • •

STRICTLY PERSONAL by Sydney J. Harris

Why don't the radio and television announcers tell us loudly and clearly that:

There is no "vague" in "vagary," which should rhyme with "fairy."

The first syllable of "daiquiri" rhymes with "bike" and not with "back."

There is no "dash" in a "dachshund," which comes from two German words meaning "badger" and "dog."

The old-fashioned photo called a "daguerrotype" has no "dagger" in it, and was named for its inventor, L. J. M. Daguerre (daGAIR).

There is no "rib" in the "Caribbean," no "home" in "homicide," and no "knee" in "accompanist."

A "guerrila" fighter is not a primate of the same species as a "gorilla."

There is no "lug" in "luxury," no "see" in "negotiate," and no "pasture" in pasteurized milk.

There are only three syllables, not four, in "rigmarole;" only three syllables, not four, in "mischievous;" and "cooperative" has five syllables, not three.

"Impotent" is stressed on the first syllable, not the second; "harass" is stressed on the first syllable, not the second; and "conversant" is stressed on the first syllable, not the second.

If you don't put a "gow" at the end of "Glasgow," why put a "cow" at the end of "Moscow," which is equally inappropriate?

There is no "jog" in "geography," there is no "zoo" in "zoology," and there is no "long" in "longevity."

Perhaps the most widely mispronounced proper name in history is that of Genghis Khan, which should start with a "J" sound, not a hard "G."

There is no "pie" in "impious," no "hill" in "exhilarate," and no "fin" in "finis."

"Harry Carey" was the name of an old film cowboy, and is not the Japanese form of suicide known as "hara kiri," which comes from the Japanese "hara," meaning belly, plus "kiri," meaning to cut.

Although a "jocund" person makes jokes, there is no "joke" in "jocund" or "jocular," both of which rhyme with "lock."

There is no "garden" in "kindergarten," there is no "sue" in "lasso" (except east of the Mississippi, where it is invariably mispronounced), and there is no "dole" in "gondola."

Don't use "wont" at all, in the sense of "his accustomed way," but if you feel you have to, rhyme it with "punt," not with "don't."

Dr. Weirich To Be Honored

Citizens of the Butler area are planning an "Appreciation Day" for Dr. Charles Weirich. The Butler physician has practiced since 1933 and recently announced his retirement from general practice.

The observance will be held at the Eastside High School gym July 13 starting at 2:00 p. m. A brief program will be presented at 3:00 p.m.

The program is being planned by a committee of Butler citizens headed by C. J. Maston. The Butler BPW will provide refreshments. John Martin Smith, an Auburn attorney and "one of Dr. Weirich's babies," will serve as master of ceremonies.

All of Dr. Weirich's friends and former patients are invited and urged to attend.

Lora Leighty

Mrs. Fred H. (Lora) Leighty, 84, of Auburn died Tuesday evening at 6:00 at Souder Hospital in Auburn. She had been confined at the hospital since April 19 after suffering a fractured hip in a fall. Death was due to complications arising from the hip injury.

Mrs. Leighty and her late husband published the Saint Joe News for 40 years until 1946, when he was killed in front of the News Office as he crossed the street and was struck by an automobile. Mrs. Leighty remained at Saint Joe until 1949 when she moved to Auburn, where she had resided since that time.

Funeral services are scheduled for Thursday of this week at 2:00 p.m. at the Gerig Funeral Home in Auburn. Rev. Wallace Deyo, pastor of the Auburn United Methodist Church, will officiate. Mrs. Leighty was a member of the Auburn church, and had been a member of St. Mark Lutheran Church while residing in Saint Joe.

With no immediate family, she is survived by two cousins, William Quance and Fred Quance of Auburn.

Mrs. Means Retires

Mrs. Stanley (Rose Smith) Means of Rt Saint Joe, a teacher in the DeKalb Central United School District, has retired from the profession after 43 years.

A graduate of Waterloo High School, she gained her teaching degree frm Tri-State College. She also attended the University of Wisconsin, Michigan State, Butler University, and Ball State University. She received her degree in Arts and Science from St. Francis College in Fort Wayne and has a masters degree from Indiana University. She has since attended John Herron Art Institute in Indianapolis.

In 1936 Mrs. Means left factory work in Kendallville to finish a school term at the Custer School in the fifth grade. She then went to West Richland to teach in the primary grades. She then joined the faculty at the Harrison School in Auburn where she remained for 42 years.

She and Stanley Means were married in 1935. The couple now have a ceramic shop at their home.

Mrs. Means has been a leader in the Young People's Christian Education Group, organized the first Brownie troop in Auburn, and is a past president of Kappa Delta Phi sorority. She is a member of the Indiana Teachers Association and the National Education Association.

JUNE

L 933

Report Given Of 3-Day 4-River Boat Trip

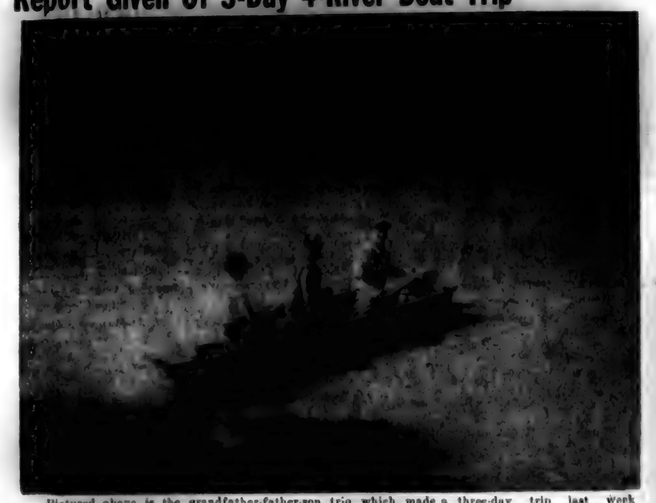

Pictured above is the grandfather-father-son trio which made a three-day trip last week down the Saint Joe, Saint Mary's, Little Wabash, and Wabash Rivers. At right is grandfather Willard Hurni, center is father Bud Shockley, and at left is son Doug Shockley as they left Saint Joe's river bank Monday of last week.

"Really had fun," "Lots to see along the river"—such were the comments from Willard Hurni as he enthusiastically described a three-day boat trip which he enjoyed last week with son-in-law Bud Shockley and grandson Doug Shockley. The trio left Saint Joe Monday morning, June 16, in a 14-foot boat, drifting and motoring down the Saint Joe River to the Saint Mary's River at Fort Wayne, portaging to the Little Wabash, and proceeding to the Wabash River.

The trio had to portage at the Spencerville dam, taking 25 minutes for the bypass. At Leo they stopped for noon lunch, proceeding to the Cedarville dam where it took 25 minutes to make the portage. Several very pretty lawns were seen along this segment of the river, extending down to the river's edge, according to Mr. Hurni. He also stated that, once the three got on the river in the boat, there was no mosquito problem.

The group got to Fort Wayne Monday afternoon and faced their longest portage, an hour and ten minutes at the Municipal Dam. They sheared a pin in the mud before proceeding through the winding river at Sweeney Park. A call was made to Paul Moore at Saint Joe at 6:45 p.m. who went to Fort Wayne to assist in taking the group and their equipment to the Little Wabash River west of Roanoke. Meanwhile, the travelers enjoyed supper at an Azar's restaurant.

The portage to the Little Wabash took longer than expected due to high waer and heavy foliage. The trio camped Monday night, using sleeping bags and a piece of canvas held up at the corners for a cover. After breakfast the next morning, the group left at 8:30 a.m. down the Little Wabash. The water flowed swiftly enough that the motor was not needed. The river was described as "narrow, high and wild." Wild ducks were numerous and the only other wild life seen was a three- or four-foot snake.

At Huntington the group encountered buildings across the Little Wabash and a dam which required a 20-minute portage. They went over a second dam in the boat, however, due to high water. They hit the main stream of the Wabash west of Huntington, encountering hundreds of islands which created swiftly-flowing rapids. Mr. Shockley is reported to have acquired the ability to pick the right passages to follow in passing through the rapids.

Further down the Wabash, the trio saw an old stone viaduct, a historic site on the old Wabash-Erie Canal. They enjoyed Tuesday noon dinner there before continuing the trip.

At the mouth of the Salamonie River, they decided to go upstream to view the dam. However, the river proved too shallow, and a blade of the propeller was broken. After repairing the prop, they stopped at Andrews for supplies. Proceeding then through Wabash, they turned back to find a good site for camp. They ate supper at the Dairy Queen at Wabash and enjoyed conversations with townspeople in that city.

With rain predicted, the trio was awakened at 2:00 a.m. Wednesday morning by high wind which blew the canvas cover. At 3:30 it was "really raining" and the canvas was dropped to cover their sleeping bags. Only catnaps were possible the remainder of the night, due partly to the rain and partly to the old clock in Wabash which bonged every hour.

Up at 7:00 a.m. Wednesday, Doug fixed pancakes for breakfast and the trio left for Peru, a distance of 16 miles. They went through the bridge at Peru over which Highway 31 passes, and found a beautiful camp site. The site is maintained by Norman Marcott, trailer court owner, who voluntarily keeps the grass mowed along the river for a 300-foot stretch, and otherwise maintains a beautification program in that area as a hobby.

The trio ate lunch there, and a news reporter and photographer from the Peru paper came on the scene to properly report the group's trip. A call was made to Mr. Moore again and he picked the group up at 5:00 p.m. Wednesday evening.

Mr. Hurni's observations include the fact that he was impressed by the Saint Joe River and its appearance, describing it as the "best" of the four rivers traveled as far as scenic beauty and general appearance are concerned. The Saint Mary's was described as "a sewer," with debris and stench present.

Trash and dumps along the Wabash have destroyed the beauty of that river as described in the songs of old, Mr. Hurni reported. However, the city of Wabash is doing a good job in river maintenance, with a park and boat ramp as part of the city's river program. Canoe races are held each year on the Salamonie River, starting above the dam. A portage is made at the dam, and the race concludes at Wabash.

No river improvement program is evident at Peru, according to Mr. Hurni; junky banks are evidence that the city has done little in such maintenance.

Mr. Hurni concluded his report of the trip with the observation that he hopes to continue the trip sometime in the future, starting where the trio left off last Wednesday afternoon.

Heart Ass'n Awards

Mrs. Alice Gerig of Auburn received the American Heart Association's Silver Service Recognition Medallion at the annual meeting and awards dinner of Northeast Indiana Heart Association held last month at the Chamber of Commerce in Fort Wayne.

Dr. James M. Hundley, Executive Director of AHA and former Assistant U. S. Surgeon General, presented the medallion to Mrs. Gerig in recognition of her service since 1965 as Heart Memorials Chairman for the DeKalb County branch of the Heart Association.

Dr. Paul Trausch, county Heart President, was honored at the same time with an award of merit, and 1969 Heart Fund Chairman, Donald R. Aiken received a Good Heart Award.

Heart Memorials and bequests have become an increasingly important source of income for the Heart Fund, and together totalled $10,918,856 in 1968. Mrs. Gerig said that anyone wishing to make a memorial contribution in tribute to a friend or loved one, should contact her at 308 West Seventh Street, Auburn, or phone 925-3600. A specially designed Memorial Card is sent to the next of kin, and the donor receives a numbered receipt for income tax purposes.

—PRECISION—
SAW FILING
—All Work Guaranteed—
Hand, Circular, Band, all types including Carboloy—
Let us file your saws. They'll cut better when they're filed by machine with unvarying mechanical accuracy. Try our work— see how much faster, cleaner, truer and easier your saws can cut.
HOWARD L. McMAKEN
Saint Joe Ph.337-2854

McJon Quality Photo Finishing
2 day service now available at
The News Office in Saint Joe
COLOR PRINTS 18¢
Kodak roll, cartridge and movie film
Polaroid film
Photo albums
Flashbulbs

JUNE

Local Recreation Program In Full Swing

Group instruction precede individual matches in the tennis phase of the local summer recreation program directed by Forrest Bevington. Giggling and camera-shy boys and girls are instructed above by Mr. Bevington. (Did you ever try to photograph a giggly bunch of kids???)

After group instruction, the students pair off for regular tennis matches. Above Susie Baker serves as the director, in the background, gives instructions on another court at Riverdale.

THE NEWS June 26, 1969

Did you know

—that the Waterloo town board has advertised for bids on construction of a new town hall.

—that Sue Eloise Cole and Steven Edwards were united in marriage June 7 at the Butler United Methodist Church. She is the daughter of Mr. and Mrs. Kenneth Cole of Butler. Parents of the bridegroom are Mr. and Mrs. James Edwards of Indianapolis.

—that the Chuck Rosenburys have made attractive improvements at their home in Saint Joe.

—that Wilbur Kimmel, 57, of south of Butler died unexpectedly Saturday at his home. He was director of the Department of Public Welfare in DeKalb County.

—that Mary Washler fell at the pickle factory and suffered a head wound requiring 30 stitches.

—that Greg Loy graduated from high school this spring in California, and is visiting Mr. and Mrs. Jay Cee Loy in Saint Joe. He plans to enter junior college in California next fall.

—that the new Fort Wayne waterville and Leo is taking shape, ter reservoir between Spencer with large earth-moving equipment now forming the lagoon.

—that Janet Ann Capp of Butler was second runner-up in the pageant which named Miss Kathryn Anne Holdeman of Auburn "Miss DeKalb County." The pageant was held last Thursday at Auburn.

—that a record hop will be held Friday, June 27, from 8 to 11 p.m. at the Butler Elementary School parking lot. Adult chaperones will be present.

—that 199 patient interviews have been held at Oaklawn Psychiatric Center in Elkhart since January 1 involving patients from DeKalb County. Financial assistance from DeKalb County funds amounted to $154.50. A total of $6,681.05 is available for the remainder of the year to assist those who need financial aid.

—that Seaman Michael J. Provines, USN, son of Mr. Darwin D. Provines of Rl, Saint Joe, recently visited Bangkok, Thailand aboard the heavy cruiser USS St. Paul. The ship spent five days in Bangkok after spending 42 days at sea off the coast of South Vietnam. While offshore, the crew of the St. Paul provided gunfire support to U.S. and Allied forces ashore. Bangkok is a city of two million people, and one of the centers of Buddhist culture.

—that price support rates were announced last week for DeKalb County, according to Max Heffley, Chairman of the Agricultural Stabilization and Conservation County Committee. 1969 oats is $.66, the same as 1968. County support rates are established on the basis of Grade 3 oats. 1969 wheat is $1.19, the same as 1968. To qualify for a wheat loan, producers must co-operate in the 1969 wheat program. The 1969 barley rate is $.80, which is $1.10 less than 1968. Price support rates for 1969 corn and soybeans have not been received for the county, but the national average rate is $2.25 per bushel for soybeans. Commodity loan interest is unchanged, remaining approximately 3.5%, but service fees will be $8 per loan for grains stored on the farm and $4 for warehouse loans. Contact the DeKalb ASCS office, 415 West Fifth Street, Auburn for further information.

—that a major exhibition of national significance is being unveiled at the Henry Ford Museum Friday, June 27. With everything from antique automobiles to a Paul Revere coffee pot, it also promises to be one of the summer's most exciting shows. Aptly named "Selected Treasures of the Henry Ford Museum and Greenfield Village," it includes more than 100 outstanding objects from the Decorative Arts, Power, Transportation, and Communications collections and even from the Library. Items have been gathered from all over the Museum and Village for display in the special exhibit area.

—that Harvey Hull fell last week and suffered a broken hip.

—that Mr. and Mrs. Larry Ault of Butler, are the parents of a seven pound, 14½ ounce daughter born Tuesday at 5:41 a.m.

—that Kenny Groves's address is: Pvt. Kenneth Groves; RA 681 154 69; 2nd Plt.; B-15-4 U. S.A.T.C.A.; Ft. Knox, Kentucky 40121.

—that with this issue, Number 26, 1969 is half over already?

—that a special Indiana Junior Angus Show is planned for July 5 at the Marion County Fairgrounds in Indianapolis. The show will be the highlight of the summer Angus activities in the state, and will replace the regular series of junior Angus field days that have been held in recent years.

Dedication Of Red Cross Executive Secretary Sets Good Example

by the Editor

In these days when selfish desires seem to be the primary motivation of much of our population, it is reassuring to hear of those individuals who place service above all other considerations, even when it means personal sacrifice.

One such instance came to light just the other evening when the budget committee of the United Fund of DeKalb County met to hear the financial requests of the participating agencies. Having the privilege of serving on that budget committee, and also having the privilege of being on the county Red Cross board of directors, I was dumbfounded when Barbara Oren of Auburn, president of the Red Cross, informed the budget committee that the Red Cross would not meet its obligations for the current year, having bills left unpaid. But the biggest surprise was in the fact that Jessie Baxter, executive secretary of the Red Cross, had voluntarily cut her pay $100 a month in order to try to make ends meet.

To indicate the dedication of this Red Cross lady of unusual character, she said nothing to the board of directors of the organization just a couple of months ago when it voted a pay adjustment for her efforts. She had been receiving the astronomical sum of something like $3000 a year for her efforts in Red Cross work, and for Jessie that means "full time." Every Red Cross worker depends upon Jessie for information, know-how, and so on. But—she said nothing to the board of directors, even though she knew the treasury could not take any increase.

When confronted by this fact at the United Fund budget meetings, Jessie gave this answer, "Well, it was such a nice gesture by the Red Cross board that I just couldn't say anything."

The result of the whole incident was that the budget committee granted a sizeable increase in the request by the Red Cross in order to meet that agency's obligations. However, it will require dedicated and increased giving by the public when United Fund makes its campaign next fall in order to give the Red Cross the funds it should receive. The budget committee can only declare its intent; fulfillment depends upon public contributions to United Fund.

With our nation on a "gimme" spree, more money, more fringe benefits, less work, more vacations, etc., every time union wage contracts come up for renewal, it would be gratifying to be able to show these thousands of people such an example of dedication as is represented by Jessie Baxter of Auburn, executive secretary of the Red Cross. Somehow, it appears that despite her limited means, which she has never complained about, she is happier than those who are getting everything they ask for.....and she asked for nothing.

Photo Finishing and Film - at The News Office

—that the 29th annual Grand Assembly of the International Order of Rainbow Girls of Indiana will be held in Indianapolis June 25-29. More han 2000 Hoosier girls, age 12 to 20, will participate in the 5-day session.

—that circuit court petit jury and talesmen lists for the third quarter included: petit jury-Roy E. Bissell, Spencer twp.; John P. Riggs, Wilmington twp.; Estil E. Taylor, Saint Joe; Melvin L. Brohard, Butler city; Talesmen - Keith Fry, Concord twp.; Frances Mason, Troy twp.; Evelyn L. Ridge, Wilmington twp.; Michael J. Hicov, Newville twp.; Howard W. Ricketts, Stafford twp.

—that the Waldo Rosenburys have returned to Saint Joe for the summer. They are staying at the mobile home court.

—that Harlan Days Committee for 1969 has announced a talent contest to be held on Thursday, Friday, and Saturday evenings, July 31, August 1 and 2. Cash prizes will be awarded. First prize will be $100. The contest is open to tri-state residents of all ages. Each act will be limited to five minutes and will be judged on appearance and costume, showmanship, talent, and audience appeal. A piano and phonograph will be furnished. Contestants must provide their own accompanists. All interested persons should write to Harlan Talent Show, Box 401, Harlan, Indiana 46743, giving name, address, phone number, and a description of the act.

—that the unique, nationally-known Union-Pure Oil Boat-Stoppers, a corps of top professional models and beauty queens will appear at the Madison Regatta and Indiana Governor's Cup Race activities July 3-6. The elite BoatStoppers Corps, selected from among hundreds of candidates from across the nation, will appear during the July 3 parade, various activities July 4, at July 5 racing activities and the Governor's Champagne Ball, and at the Governor's Cup Race July 6.

—that the eleventh annual Indiana Show and Sale will be held at the Tippecanoe County Fairgrounds, Lafayette, Indiana, Saturday, June 28. This Invitational event was started 11 years ago by the Indiana Yorkshire Breeders, and has grown to a free-for-all swine event that will see 67 exhibitors from 15 states exhibiting nearly 215 head of bred gilts, young gilts, and boars.

—that Ball State University awarded degrees to almost 2000 students at its June commencement, the largest number to receive degrees at a commencement exercise in the school's 51-year history. Included was Carol Ann Wellendorf of Butler, Bachelor of Arts in education.

—that the 1969 Hoosier Boys State election at Indiana State University gave several hundred boys experience in "public office" as they learned the procedures for Indiana government on the city, county, and state levels. The 927 delegates voted one of two parties, the Federalists and the Nationalists, to elect officials of he state, and of the eight counties and 16 cities in the mock political organization. Elected to the office of state representative was Rod Knox of Butler, a senior at Eastside High School next year.

JUNE

L 933

Old News Office Gradually 'Disappearing'

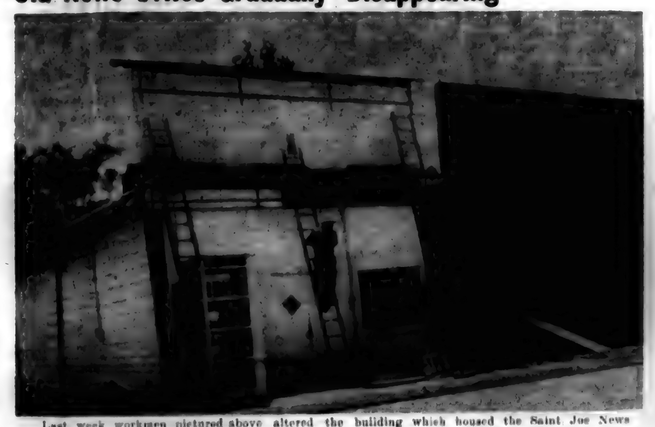

Last week workmen pictured above altered the building which housed the Saint Joe News until two years ago. Now a part of Brown Furniture & Hardware, the building has been integrated with the main section of the hardware. After closing off completely the windows and doorway, Ivan Brown, owner of hardware and furniture store, will have an aluminum front installed on the two-building unit, an improvement to the main street of Saint Joe.

Letters to the Editor

Dear Ted,

Again I'd like to express my appreciation for receiving The News each week. It really helps me keep up with the activities and news at home.

I have been transferred from Great Lakes and am now assigned to the USS Wainwright (DLG 28), homeported in Charleston, South Carolina. This is only a temporary assignment before my transfer to the Navy's Nuclear Power School in January which is located at Bainbridge, Maryland.

I would appreciate it if you could make note of my change in address so that I can continue to receive the Saint Joe News. My address is now:
Dennis R. Armstrong IC3
B 52 71 42 "E" Div.
USS Wainwright (DLG 28)
FPO New York 09501

Thank you again for your gift to us servicemen.

Sincerely,
Dennis Armstrong, USN

Dear Sir:

Having reached the age of 83, I have been going over pictures, etc.

I spent many years with Swift & Co.; I am enclosing a photo that I think was taken in your town about 1912. It seems as though there was some celebration that was going on.

Thought someone would like this; often towns have a historical society.

Anyway, here it is.

Very truly yours,
C. J. Jordan
Mishawaka, Ind.

P.S. Got your name from Clarence Harding, South Bend Tribune.

The photo was taken in front of our home.—Ed.

DEKALB 4H HORSE AND PONY CLUB

—Stephanie Koch, reporter

The DeKalb County 4H Horse and Pony Club met on April 22, 1969 at 7:30 p.m. Election of officers was held at this time. Elected were: Cathy Squier, president; Steve Dunn, vice president; Rita Schuller, secretary-treasurer; Jill Graham and Stephanie Koch, reporters; John Fox, Health & Safety; Lisa Ferguson, Linda Schurr, Allison Derrow, and Julia Duncan, song leaders; Greg Rush, Pat Squier, and Steve Foster, refreshments.

We voted on the day for our meetings, and decided on the second and fourth Wednesday of every month.

Our annual horse show date is July 4.

The club met May 14, at 7:30 p.m. Greg Rush and Jill Graham gave a demonstration on how to work on the record book and keep it up to date.

We were told about the LaGrange Horse Show June 21 and 22. We were told about their queen contest, and decided to send a representative from our club. There was discussion, and we picked Cathy Squier as our candidate for the contest.

There was a question and answer period in which our leaders tried to answer our questions.

The club met June 11 at the Brandt Stables. We held a regular meeting and discussed the upcoming horse show July 4. The show will start at 9:30 with halter classes. Anyone in need of transportation should call their leaders or someone who has a trailer and try to find a way there.

The meeting was adjourned, and we went through the stables. There were some beautiful horses, Saddle Bred, Quarter horses, Arabians, Shetland ponies, and Hackney ponies. We were taken down to the riding arena, where Rita Schuller gave a demonstration on English horse at halter and under saddle. Jack Thomas told and showed us how to show a quarter horse at halter.

FLESHER ELECTRICAL CONTRACTING
RESIDENTIAL and COMMERCIAL WIRING and REPAIR
337-2271 or 337-2270

KRUSE REAL ESTATE
FARM and RESIDENCE LISTINGS NEEDED
Bob Walter, Salesman
PHONE 925-0004
WATERLOO, INDIANA

CHRYSLER - PLYMOUTH and The Best In Used Cars
EXPERT BODY WORK
24-HOUR WRECKER SERVICE "WE HURRY"
R. L. HOLBEN AUTO CO.
Auburn, Indiana Phone 925-3010

ELECTRIC HEATING-COOLING DEALER
JACK'S ELECTRIC SERVICE
Wiring Heating Repair
—Financing Available—
SAINT JOE Ph. 337-2641

LAKE PROPERTIES
SUBURBANS
FARMS
Strombeck Real Estate
337-3325 Free appraisals

RAYLE'S BODY AND PAINT SHOP
Damage Repair Sprayed-on Vinyl Tops
Auto Glass Installed
FREE ESTIMATES PH. 337-3385
SAINT JOE, INDIANA

POWERVAC
FURNACE CLEANING & SERVICE
Cleans furnace, air ducts, registers, chimney from ash pit to chimney top in less than an hour. No dirt or mess in house or basement. Giant power vacuum draws all dirt to truck hopper.
ARNETT'S HEATING
Phone 337-2350

CHICKEN-SHRIMP BASKETS
SANDWICHES
MUSHROOMS ONION RINGS
YOUR FAVORITE BEERS and MIXED DRINKS AT
The Oasis
SAINT JOE, INDIANA Pool Table—Shuffleboard
NICK AND CAROL BROWN

ENJOY FREE Gibsicle TREAT
A delicious, frozen Sicle treat is yours just for coming in to see the big Gibsicle . . . Gibson side by side refrigerator.
REGISTER FOR FREE BICYCLE
Use your special Gibsicle wrapper to register for beautiful, full sized, boys or girls bicycle.
WINNER GUARANTEED FROM THIS STORE
BROWN FURNITURE & HDWE.
Saint Joe, Indiana

LISTINGS NEEDED
—throughout the Tri-State area—farms, suburban and city properties. Give us your listing now for our Spring and Summer Catalog in which each property has a photo of the improvements and description of the land and improvements. We sold more real estate in 1967 than in any previous year of the more than 40 years we have been in the real estate and auction business. Free appraisal on your property without any obligation. Licensed in Ohio, Indiana and Michigan.
DAY'S REAL ESTATE & AUCTION
8941 LIMA ROAD, FORT WAYNE — 483-4281
EDGERTON, OHIO — 868-2362
CAMDEN, MICHIGAN — 868-6166

JUNE

L 933
0389

Court Decision Hit

by Cong. B. Ross Adair

The ruling by the Supreme Court last week that Congressman Adam Clayton Powell was unlawfully denied his seat in the Congress came as a great shock to me. This ruling, in my view, is a flagrant violation of the Constitution of the United States. The Constitution provides in Article 1, Section 5, Clause 1, "Each House shall be the judge of the Elections, Returns, and Qualifications of its own Members..." Clause 2 of this same section goes on to say: "Each House may determine the Rules of its Proceedings, punish its Members for disorderly Behavior, and with the Concurrence of two thirds, expel a Member." Clearly, the decision of the Supreme Court was an unwarranted invasion into the workings of the Legislative Branch of our Government.

The Supreme Court has increasingly shown a trend in the direction of interference with the legislative process in recent years and this must be stopped if we are to preserve our system of checks and balances. Two avenues are open to the Congress in this regard. First, we can pass laws limiting the jurisdiction of the Court in such matters. Secondly, and more drastic, the Congress could limit or not appropriate funds for the operation of the Court.

Twenty five years ago, on June 22, 1944, just 16 days after the D Day invasion, the first G.I. bill was signed into law. In my view, this was one of the most important pieces of legislation in modern times. It provided funds for homes, education, and business opportunities for American servicemen when the war ended. Altogether, under the first and subsequent G.I. bills, more than ten million Americans either went to college or took specialized training. This legislation has provided the nation with 380 thousand new teachers, 84 thousand new doctors, 30 thousand new dentists, 15 thousand new nurses and millions of skilled craftsmen and businessmen. In more recent years, I was pleased to have played a role in securing a G.I. bill for our Korean and Vietnamese veterans, as a senior member of the House Veterans' Affairs Committee.

EHS Baseball

June 26	at Carroll (Hunter town)	6:00
June 30	Leo at Butler	6:00
July 1	Woodlan at Harlan	7:30
July 5	at Antwerp	8:00
July 7	Heritage at Monroeville	6:00
July 10	Bc. Wells at Butler	6:00

JUNIOR LEAGUE SCHEDULE

June 3—Akey vs Strombeck.
June 4—Rinard vs Drake.
June 5—Akey vs Rinard.
June 10—Strombeck vs Drake.
June 11—Drake vs Akey.
June 12—Rinard vs Strombeck.
June 17—Strombeck vs Akey.
June 18—Drake vs Rinard.
June 19—Rinard vs Akey.
June 24—Drave vs Strombeck.
June 25—Akey vs Drake.
June 26—Strombeck vs Rinard.
July 1—Akey vs Strombeck.
July 2—Rinard vs Drake.
July 3—Strombeck vs Akey.
July 8—Drake vs Rinard.
July 9—Akey vs Rinard.
July 10—Strombeck vs Drake.
July 15—Drake vs Akey.
July 16—Rinard vs Strombeck.
July 17—Strombeck vs Akey.
July 22—Drake vs Rinard.
July 23 & 24—All-Star practice.
July 29, 30 & 31—playoff.
Time of games—5:00 to 6:45 p.m.

Team rosters are as follows:

RINARD—Mike Mansfield, Herbert Hoover, Richard Rinard, Ricky Conley, John Rinard, James Fetters, Mark Mansfield, Rich Beaty, Robert Edgar, Stephen Wade, Steven Bohl, Larry Basham, Edward Basham, Tim Heyman, Randy Cook, Earl McPherson.

AKEY—Leo Carper, Tom Hollabaugh, Danny Wells, Tom Dwyer, Stephen Bevington, Loren Fisher, Tony Sechler, Chris Knisley, Larry McDown, David Sechler, Michael Carper, Jeffrey Hudson, Dean Cook, Keith Prosser, Dean Akey, Fred Rayle, Jerry Mays, Tim Bullock.

DRAKE—Kevin Griggs, Paul Roberts, Denny Drake, James Rediger, Tim Koehert, Leslie Snyder, John Edgar, Jack McHenry, David Koch, Kenneth Mack, Kenneth Smith, Roger Smith, Merrett Bartlett, Kevin McDowell, Lowell Webb, Ronald Schmucker, Gregory Douglas, Carson Moore.

STROMBECK—James Canaady, Lane Hart, Brent Resor, Mark Diemer, Ted Hansen, Darrel Wolfe, Elden Owsley, Ronald Hoover, Kenneth Rinsey, Billy Cannon, Kevin Fry, Daniel Dwyer, Chris Emenhiser, Davey Doll, Randy Walters, Philip Staley, Timothy Owsley, Ned Powell, Terry Kessler, Jay DePriest.

EXTENSION CALENDAR

JUNE

25-28: DeKalb County 4H Camp, Camp Limberlost.
27: Purdue Sheep Day, Purdue University.

JULY

1: Davis Farm Field Day, Farmland, Indiana. Purdue University.
2: State 4H Club Roundup.
7-11: 4H Conservation Camp, 4H Center, Lafayette.
8-9: State Farm Management & Swine Tour, Franklin, Indiana.
10: Area Demonstration & Public Speaking Contest, Steuben County.
11: Expert Swine Judges Day at Purdue.
11: County Judging Activity, exhibit hall, Auburn, 12:00 s:00 p.m.
11: Pinney Purdue Farm Field Day, Wanatah, Indiana.
14: Area Judging Contest, Huntington County.

HINTS ON HEALTH by the INDIANA STATE MEDICAL ASSOCIATION

HYPERTENSION

HOW high is hypertension? Hypertension is a term used to describe abnormally high tension, especially high blood pressure. One out of every 10 adults is estimated to have high blood pressure. Although not always a serious condition, it can be very serious. Yet many persons with high blood pressure live practically normal lives.

Blood pressure is the pressure under which the blood in the arteries is maintained. Only by maintaining blood pressure in the arteries can blood be made to flow, just as water will flow through a hose or pipe only if it is under pressure.

Pressure on the walls of the arteries is dependent on the energy of the heart action, the elasticity of the walls of the arteries and the volume and thickness of the blood. When high blood pressure does do bodily harm, it is by causing the heart and the arteries to wear out sooner than they would if the blood pressure were normal.

Heredity is an important factor in causing high blood pressure, as are also nervous strain, worry and fear. Calmness and avoidance of emotional upset are recommended in cases of high blood pressure.

Spencerville Marathon
OPEN MONDAY THRU FRIDAY
6:00 A.M. to 9:00 P.M.
SATURDAY 7:00 A.M. to 9:00 P.M.
SUNDAY 9:00 A.M. to 5:00 P.M.
Phone 238-4496
BOB HOOVER, Manager

We will be closed
July 4, 5 and 6
CHANEY'S RESTAURANT
SPENCERVILLE INDIANA
— SUNDAY DINNERS —
SERVED FROM 11:30 A.M. TO 7:00 P.M.
—ALSO OPEN—
MONDAY thru FRIDAY 6 AM to 10:00 PM
SATURDAY 6:00 AM to 2:00 PM
DELMONICO STEAKS
FRENCH FRIED OYSTERS, SHRIMP and MUSHROOMS
BREADED FRESH LAKE ERIE PERCH
HOMEMADE PIES SANDWICHES
MALTS and MILK SHAKES

-WANTED-
PRODUCTION WORKERS
MALE and FEMALE
Need steady, responsible workers for all shifts. Excellent fringe benefits including paid insurance, incentive system, night shift premium, steady employment.
Apply in person, 8 a.m. to 5 p.m., Monday through Friday.
FABRICON PRODUCTS
GRABILL, INDIANA PHONE 627-6127

4-H Bike Riders Get Safety Tips

A new nationwide bicycle program for 4-H youngsters has been announced jointly by the Cooperative Extension Service and the National 4-H Service Committee. It is designed for boys and girls from 9 to 19, with special emphasis on participation by youth of elementary school age.

Already an estimated 125,000 4-H'ers have bicycle projects, according to the Extension Service. From coast-to-coast, bicycling is one of the fastest growing fun and leisure time activities.

Goodyear Sponsors

The program is sponsored by The Goodyear Tire & Rubber Company of Akron, Ohio. Officials of the company and 4-H representatives negotiated for more than a year in setting up the educational pattern.

A series of annual awards will be provided by the sponsor. They consist of individual certificates for all participating members and a $50 U.S. savings bond for the state champion. Six 4-H'ers will get expense-paid educational trips to the National 4-H Congress held in Chicago. The trips will be awarded on a sectional basis.

Four national $600 scholarships also will be awarded.

Guidebooks and other instructional materials are being specially written for this new program, according to a 4-H spokesman, and will be ready later this year. The bicycle project could well be advanced preparation for driving a motor vehicle. Similar safety rules, maintenance and mechanical checks apply.

Safety Stressed

The 4-H'ers will learn correct hand signals for turning or stopping, which are the same as for a motor vehicle. They are urged to obey traffic signs and signals. They are taught to yield right-of-way to pedestrians and practice courtesy at all times.

A lot of fun has been built into the program, too. Exhibitions of riding skill, games and contests are planned. Safety factors in bicycle selection will be brought to the attention of youngsters and parents as well.

Bikes Right

For example, the popular "high rise" bike may or may not fit the rider; or "regular" bikes may need adjustments. Hand-me-down bikes are not always satisfactory either, according to some authorities, because the size, weight and balance may be unsuitable for the child.

The most recent statistics available report accidents involving bicycles and motor vehicles resulted in 700 deaths annually. Of this number 64 per cent involved persons 14 years or younger.

JUNE

L 933

FARM BUREAU BOARD
—Mildred Jarrett, reporter

The DeKalb County Farm Bureau Board of Directors held their regular monthly meeting, June 23, 1969, with President Floyd Pfierman presiding.

Mary Carpenter used the Father's Day theme in her devotions. She also read the poem, "Your Name."

Mr. Pfierman read a letter from the printing company in Marion, Indiana, notifying us that Indiana Farm Bureau Co-ops are withdrawing from the Farm News. The last issue will be in September. What next?

The State Fair will be held August 22-September 1. A motion was made and carried that we order 75 advance tickets at 75 cents each.

A question on whether or not to enter the Farmer's Day Parade August 26 was tabled until a later date.

Edna Perkins, county Woman Leader, announced the Farm Bureau Women's Alumni, I&M Building, Butler, July 23 with Wilmington-Stafford women as hostesses. Each unit should notify its former leaders.

The Make It Yourself With Wool contest will be at Production Credit Building, Angola, August 19.

Plans were completed for the DeKalb County Farm Bureau county picnic at the Saint Joe Conservation grounds Sunday, June 29, starting with dinner at noon. Fifty-year members will be honored. Larry Brandon will be the speaker.

Howard McDaniel, local insurance director, announced the resignation, as of June 17, of office secretary Marsha Coil. The new secretary is Sharon Shaw.

The DeKalb-Steuben area won a trophy based on percentage of Life Insurance Production in May. Mr. McDaniel and Roger Neff won trips to Las Vegas.

Paul Geinger, Area Field Man, said that county Farm Bureaus are in the process of collecting data for setting up the Direct Billing, which all counties in District 2, except Noble, voted to try.

Mr. Geinger suggested that Farm Bureau expand advertising on radio and television, and announced that there will be no Steuben County radio programs during July and August.

He explained the proposed mandatory check-off on potatoes for research and advertising, which could well be followed by a mandatory check-off on other commodities. This should be discussed in local meetings and wishes should be voiced to Senators and Representatives.

Methods of pork production were discussed.

Arlo King, substituting for one of the Commissioners, discussed proposed locations for new County Highway Barns. He said that Mr. Forrest, a Commissioner, does not favor the County Farm location, but prefers buying buildings already built. This, too, should be discussed at local meetings.

Carl Carpenter will have devotions in July.

SAINT JOE VALLEY 4H CLUB —Dean Schrader

The Saint Joe Valley 4H Club met at the home of Charles Curie. The meeting was called to order by the president, Keith Cook.

Dale Miller led the pledge to the American flag. Charles Curie led the 4H pledge.

Roll call was answered by 18 members.

"Safety on bicycles" was given by Dean Schrader. Charles Curie gave a demonstration on care of cameras.

The meeting was adjourned and refreshments were enjoyed by all.

NEWVILLE TOWNSHIP EXTENSION HOMEMAKERS CLUB

The Newville Township Extension Homemakers Club held their June meeting at the home of Delia McDonald in Hicksville, Ohio, with Myrtle Mills as co-hostess.

The meeting opened with all repeating the club collect. Lois Guiff gave devotions, reading from the writings of Catherine Marshall. History of the song of the month was read by Rozella Mickelson.

President Zella Collins read a letter asking us to give money to help with gifts for our servicemen. We voted to help again this year. Bernicee Miller reported on the nice time we had when we were guests of the Garrett Homemakers Club in May.

Millie Enzor gave a talk on the early history of Newville township. The lessons on leaky faucets and small electric appliances and cords were given by Cynthia Sipe and Zella Collins. "Happy Birthday" was sung to Dorine Singer and Elsie Meek.

Dorine Singer reported on a visit to rest homes.

We were dismissed by singing "American the Beautiful." Dorine Singer then conducted a "pound sale."

The July 9 meeting will be held in the Newville United Methodist church basement.

Genuine Corn Meal

One of the few places in the United States where you can get edible corn meal that has been ground by actual mill stones is at Indiana's Spring Mill State Park. The huge mill at Spring Mill's authentic pioneer village is one of the few in America still using both stone burrs for grinding and an overshot water wheel for power.

Spring Mill State Park, now comprising 1319 acres, was acquired in 1927. Spring Mill Village was founded in 1814, and three years later, the scenic and historic mill was built.

Water brought along a high wooden aqueduct drops down onto the mill wheel, which is 24 feet in diameter. The corn, hauled to the top of the three-story stone mill, courses down through huge stone grinding wheels. The corn meal is then sacked for sale to the public.

Last year 73,920 pounds of this sought-after corn meal were sold at Spring Mill. The cost is 50 cents (including tax) for a three-pound bag and 70 cents for a 5-pound bag when purchased at the mill or at the Spring Mill Inn.

The corn meal may also be bought by mail for the same prices, plus 10 cents for packaging, plus fourth-class postage. Spring Mill's corn meal is shipped to every state in the Union. Orders should be sent to: Superintendent, Spring Mill State Park, RR2, Mitchell, Indiana 47446. The Park is located three miles east of Mitchell on State Road 60 in Lawrence County.

SAINT JOE BEAUTY SALON
Open Tuesday thru Saturday
by appointment
Ph. 337-2215 Kay Smith

"We have a heat pump, and one of the advantages is that the same piece of equipment is used to both heat and cool the house, so the cost includes air conditioning." Hayden Hannabass*

"I have a heat pump, and it costs me considerably less money because it's about twice as efficient. The ducts were already in existance, therefore, all they had to do was set the unit inside and the other one outside, and insulate. There's no reason at all why you can't install electric heat in any older home." Raymond Dervin*

"We have a heat pump, and it's very economical! There's very little repair and if it's insulated and built properly it will compete or beat any other type of heat on the market. There's a definite guarantee on them and it's definitely no more expensive to operate. We've had it for 8 years and we're well pleased with it." Amos Schrock*

CONVERT YOUR WARM AIR HEATING SYSTEM TO TOTAL ELECTRIC
TOTAL COMFORT PACKAGE
WITH NO MONEY DOWN, LOW MONTHLY PAYMENTS, AND 10-YEAR WARRANTY!

An electric heat pump can heat your home electrically at about the same cost you're now paying! And it provides central air conditioning in the Summer. One unit does both jobs. Sound too good to be true? The men above—and many others in our service area—know it to be true. If you're thinking of replacing your heating system or installing air conditioning, you can get both at less cost than separate systems to heat and cool. Call us or mail this coupon for a free estimate.

MAIL TODAY
THIS ELECTRIC CAN OPENER FREE when a Roddy Kilowatt Recommended Dealer prepares a written estimate of the cost to convert your home to electric heating. There is no obligation.
Indiana & Michigan Electric Co.
2101 Spy Run Avenue
Fort Wayne, Indiana 46805
Name
Address
City
State Zip Code
INDIANA & MICHIGAN

Move UP to an electric heat pump

*Addresses furnished on request.

JUNE

L 933

Want Ads

FOR SALE: 24" RCA TV $80; 5 pc. Dinette set $20. Wm. Mansfield, 337-3261. 26tfp

LAWSON'S UPHOLSTERING Shop, Butler, Indiana. Phone 868-5168. All work guaranteed. Free pick-up and delivery. 500 samples to choose from. 25t4

FOR SALE—1968 FORD CONvertible with air conditioning. See it at the News Office in Saint Joe.

FEDERSPIEL DRAPERIES—custom made drapes, bedspreads. Fabrics, rods and supplies. Rt, Spencerville, Indiana. Phone 238-4518. 2tf

10-20-30-40 ACRE TRACTS Lake Superior U. P. Michigan area. $99.00 an Acre - only $2.00 month. Write Hiawatha Lake Acres, 17129 Chrysler Drive, Detroit, Michigan A48203. Phone (313) 366-8905.

SEE KEITH DAVIS FOR 1969 Fords, Falcons, Thunderbirds—A-1 used cars—Ford trucks. Antwerp Sales, Inc., phone 419-258-7473, Antwerp, Ohio. Open evenings 'til 9:00 Monday through Friday.

STILL WORKS PRETTY GOOD but the body is shot—no, not the wife—the car. Am junking our VW Ghia; maybe someone can use the engine for $75. Ted Haberkorn, Saint Joe, Indiana.

FOR SALE: 1958 PONTIAC. Good mechanical condition. Call 337-3715. 26t1p

LAWN SPRAY SERVICE—liquid fertilizer and positive weed control. Guaranteed results. For green grass call K.C. Spray Service, Saint Joe, Indiana, 337-3325. 15tf

COME TO THE NEWVILLE United Methodist ice cream social July 10. We'll have plenty of homemade chicken and ham sandwiches, baked beans, potato salad, pie, cake, coffee, iced tea, and ice cream. Serving begins at 5:30 p.m. 26t2

WATER SOFTENER SALT—$2.00 per 100 lb. delivered. 300-lb. minimum. J&N Enterprises, Inc. Call 337-2641 or 337-2918.

BEFORE YOU BUY—SEE US for your carpeting needs. Brown Furniture & Hardware, Saint Joe, Indiana

ELECTROLUX SALES & Service. 303 W. Maumee, Angola. Ind. 665-3561. 23tf

ELECTRIC RUG SHAMPOOER for rent. $1 per 24 hours with purchase of shampoo. Brown Furniture & Hardware in little ol' Saint Joe.

FOR SALE: KENMORE 800 gas dryer, excellent condition, white, $95; gas stove, 30", coppertone, 6 mo. old, $100. Call Loretta Loy, 337-3675 or Barbara Bay, (Fort Wayne) 745-9046.

SELF PROPELLED COMbines — 303 International, $3,250; 101 International, $1875; 300 Massey-Ferguson, like new, $4,250; 300 Massey-Ferguson, $3,875; 62 Gleaner A, $3,250; 65 Gleaner A-2, $4,250; 61 Gleaner A, $3,750; 60 Gleaner A, $2,700; 40 John Deere, $1,875; 45 John Deere Hi-Low, $3,750; 48 John Deere Hi-Low, $2,250; 72 Massey-Ferguson, $1,475; Massey-Harris 60, $975; 58 John Deere 45, $975; John Deere, International, Massey-Ferguson, Gleaner 2-row corn heads. All combines serviced and ready for the field. Free delivery in Ohio. Will deliver anywhere. Eidemiller, R1, Fort Loramie, Ohio 45845. Ph. (513) 295-4230 evenings.

EAGLE'S LANDING, EXTRA large lots on high bank of Muskegon River adjacent to Evart Airport, ¼ mile west of Evart, then south at airport to river. 29 miles west of Clare, Mich., 120 air miles north of Kalamazoo. Owner on site by appointment or write James L. Kavanagh, Realtor, 312 Phoenix Bldg., Bay City, Michigan 48706.

Community Directory

(For the convenience of readers, to assist them in contacting the proper individuals, agencies and authorities as various needs may arise, The News lists herewith the names and addresses or telephone numbers of organization officers and elected or appointed public officials. The purpose is to promote closer contact between citizen and public and private officers. If any organizations or public officials are omitted, it is unintentional, and The News will welcome any appropriate additions or corrections to the list.)

EMERGENCY NUMBERS
Sheriff—James Sims 925-3365.
Fire—Saint Joe 337-2345.
Spencerville 238-4411.

WASHINGTON, D.C. 20181
The President of the United States—Richard M. Nixon, c-o The White House.

THE CABINET
Secretary of State—William P. Rogers
Secretary of the Treasury—David M. Kennedy.
Secretary of Defense—Melvin R. Laird.
Attorney-General—John N. Mitchell.
Postmaster General—Winton M. Blount.
Secretary of the Interior—Walter J. Hickel.
Secretary of Agriculture—Clifford M. Hardin.
Secretary of Commerce—Maurice H. Stans.
Secretary of Labor—George P. Shultz.
Secretary of Health, Education and Welfare—Robert H. Finch.
Secretary of Housing and Urban Development—George Romney.
Secretary of Transportation—John A. Volpe.

CONGRESSMAN
E. Ross Adair, c-o House Office Building.

SENATORS
Birch Bayh, c-o Senate Office Building.
Vance Hartke, c-o Senate Office Building.

INDIANAPOLIS, IND. 46204
Governor—Edgar B. Whitcomb, c-o State Office Building.
Senator—Dean Kruse, c-o Senate Post Office, State House.
Senator—Allen Bloom, c-o Senate Post Office, State House.
By phone—317-639-3565.
Representative—Dr. Floyd B. Coleman, c-o House Post Office, State House.
By phone—317-639-2543.
(The State Legislature will be in session until adjournment Monday, March 10. Expression of public views on state matters should be made NOW.)

SAINT JOE TOWN OFFICIALS
TOWN BOARD:
Ted Haberkorn, president—337-9625 or 337-2358.
Jack Bowser—337-2641.
Lynn Lake—337-2295.
Clerk-treasurer— Donald Kinsey 337-2635.
Waterworks Superintendent—William Mansfield 337-3261.
Park Superintendent—Willard Hurni 337-2605.
Dog Warden—Roger Schlegel 337-2935.

SAINT JOE LIONS CLUB
Robert Wilder, President—238-4380.
Clifford Billow, secretary—337-2351.

SAINT JOE BOOSTER CLUB
Dick Roberts, president—337-83-25.
Donald Kinsey, secretary—337-2635.

SPENCERVILLE COMMUNITY CLUB
Mrs. William Hudson, president—238-4344.
Mrs. Robert Hollabaugh, secretary—238-4381.

SAINT JOE VOLUNTEER FIRE DEPARTMENT
Frank Monroe, chief—337-2225.
Joe Robinson, secretary—337-2905.

SPENCER TWP. FIRE DEPARTMENT
M. H. Hollabaugh, chief—238-4597.
Jim Dwyer, secretary—238-4301.

TRUSTEES
Concord Township—Richard Crow 337-2406.
Newville Township—Eleanore Benninghoff 868-2719.
Spencer Township—Gale Bowser 238-4452.

LADIES LITERARY CLUB

CONCORD TWP. EXTENSION HOMEMAKERS CLUB

CONCORD TWP. JR. EXTENSION HOMEMAKERS CLUB
President—Margaret Carper.
Secretary—Doris Prentice.

NEWVILLE TWP. EXTENSION HOMEMAKERS CLUB

SAINT JOE VALLEY EXTENSION HOMEMAKERS CLUB

SISTERS OF THE SKILLET EXTENSION HOMEMAKERS CLUB

SPENCER TWP. EXTENSION HOMEMAKERS CLUB

UNITED FUND OF DEKALB COUNTY
Carl J. Ebert, executive secretary—925-2100.

DEKALB COUNTY RED CROSS
Mrs. George Baxter, executive secretary—925-4566.

DEKALB MEMORIAL HOSPITAL
925-4600.

Personalized Stationery

100 SHEETS 100 ENVELOPES

Select from four beautiful pastel colors — Continental Blue, Heritage Pink, Barcelai Ivory and Heather Green.

Your name and address imprinted on sheets AND envelopes —packed in a handy hinged box.

7.95

at the News Office

HEP'S DAIRY STORE
SAINT JOE INDIANA

Open Monday thru Saturday 8 to 8
Sunday 11:30 AM to 7 PM

FRIDAY-SATURDAY SPECIALS
Round Steak lb. 99¢
Ring Bologna 79¢
Slicing " lb. 79¢

ENJOY FREE

Gibsicle TREAT

BROWN
FURNITURE & HDW.
Saint Joe, Indiana

People, Spots In The News

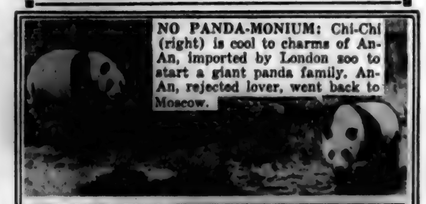

NO PANDA-MONIUM: Chi-Chi (right) is cool to charms of An-An, imported by London zoo to start a giant panda family. An-An, rejected lover, went back to Moscow.

ONE GOOD WAY of getting to first base! Scene on Michigan State University campus.

SCOTT A. FRAMPTON is named to new post of executive director of Tile Council of America, Inc., association of nation's major makers of ceramic tile.

BRAVING ATLANTIC in this 50-foot papyrus craft, "Ra," is Norwegian explorer Thor Heyerdahl (famous for Kon-Tiki) and six-man crew. They set out from Safi, Morocco on May 25 to cross the ocean.

L 933
0392

JULY

JULY

L 977
0393

More Reader Interest Per Square Inch In Saint Joe's Largest Newspaper

- - Saint Joe's ONLY newspaper!

The Saint Joe News

VOLUME LXXXIV | Saint Joe (DeKalb Co.), Indiana | Thursday, July 3, 1969 | NUMBER 27

Indiana State Library

Around the Town

WITH THE EDITOR

Phyllis Fetters picked up some photos last week after MeJon's finished with the processing, and she proudly showed me one of the pictures. Five smiling faces included Phyllis, Emma Frank, Beverly Mansfield, Maxine Fry, and Gloria Simerman, members of Bill Vinson's championship women's bowling team in a Leo league.

Walter Morr stopped in to pay his subscription Monday. He had with him a copy of a 1939 issue of The News, in which Cities Sales of Hicksville had a used car ad. To show how prices have changed, a 1938 Ford (then one year old) could be bought for $589! Other prices were accordingly low.

—Ah, the good old days.

Marie Meese brought in the following historical note Tuesday morning, for those of us who are interested in local history.

"While looking through some papers I came to this, and thought it might be of some interest. The first building built when St. Joe was laid out was built by William Leighty in the year 1874 and called the "White House," where he and his wife ran a hotel for 23 years. At that time the passenger trains all stopped here, and the traveling men were then taken by horse and buggy to their places of business contact. Mr. and Mrs. Estil Taylor now live in the land mark."

Marie, Mrs. Ethel Cheek of Denver, Colorado, and Mrs. V. M. Monroe of Auburn are granddaughters of William Leighty.

Loretta Loy, who has been having troubles getting information about our servicemen for her "I" column, received an unsigned note this week as follows (postmarked Spencerville):

"Dear Loretta: Could you please run Bill Wellendorf's address in your column? Thank you very much."

So, here 'tis, along with some other interesting information from father Bud Wellendorf:

Bill entered the Navy in October of 1968. He took his basic at Great Lakes, had a short leave at home, went to storekeepers' school on the east coast, had another short leave at home, went to survivors' school on the west coast, and then was shipped to Japan to serve on the USS banner. Bud informed me that he has received a "very nice letter" from the skipper of the Banner. With other information coming from Bill, Bud noted that the Banner will be the main subject of a TV program by Chet Huntley and David Brinkley sometime this month (watch the TV schedules). It will be a particularly timely program because the USS Banner is a sister ship to the USS Pueblo, which was "captured" by the North Koreans a year ago last January. Bill says he managed to get his face in front of the cameras a couple of times during filming of the TV program aboard ship. The Banner is based at Yokosuka, Japan, about 60 miles south of Tokyo.

Here is Bill's address:
6K8A W. G. Wellendorf
B 546 899 USN
USS Banner AGER-1
FPO San Francisco, Ca. 96601

—And when Loretta called at the Simerman mobile home this week, Carol answered the door in her housecoat and said, "Oh, I thought it was the editor."

I hear she makes good Russian tea—and no, it doesn't have vodka in it.

Lori Resor Is 'Outstanding Twirler'

Lori Resor, 13, attended Crescendo Twirling Camp at Lebanon Junction, Kentucky this past week. At the close of the week she had the honor of being named "Most Outstanding Twirler" at Camp Crescendo. Lori was also selected by Shirley Meyers, camp supervisor, to be a contestant in the Miss Crescendo Contest. Lori twirled fire baton for her talent portion of this contest.

Lori is a student at Riverdale Junior High School, and is the daughter of Mr. and Mrs. Forrest Resor of Spencerville.

She is a twirling student of Sandy Panning, who had won the "Most Outstanding Twirler" title in 1967 and 1968, and the Miss Crescendo title in 1968. Lori has been twirling three years and has 90 trophies and medals to show for her fine twirling ability.

GI Gift Bags To Be Prepared Thru Red Cross

One of the programs fulfilled by the DeKalb County Red Cross office is that of providing Christmas gift bags for servicemen and women in Vietnam. This year the Red Cross will seek to provide 135 such bags for Christmas 1969.

Dr. Paul Trausch of Auburn, project chairman, has issued the following information to Red Cross members concerning the project: "Many of you were very helpful with the work, last year. Several members promoted donations from area clubs and church groups. Last year we decided it was advisable to shop for the gift items in quantity. So we are suggesting that a gift of cash can be used to the greatest advantage."

Anyone wishing to contribute cash for the gift bag project may do so by sending such donation to the Red Cross office in care of the court house in Auburn; or they may be turned in at the News Office to be forwarded to the Red Cross office.

The 36-member board of directors of the Red Cross includes Mrs. Erving Vendrely of Spencerville, Mrs. James Angelone, and Mrs. Harold Wasson of Butler, recently elected to three-year terms; Mrs. Forrest Bevington of R1 Saint Joe, Mrs. Wilbur Yeiser of Saint Joe, Mrs. Michael Hisey of R1 Saint Joe, Anna Mae Platt of Butler, and Mrs. William Rosenberry of R1 Butler, currently serving in the second year of three-year terms; and Ted Haberkorn of Saint Joe and George Kandel and Joseph Parshall of Butler, currently serving the third year of three-years terms.

CHURCH LEAGUE SCHEDULE

Thursday, July 3: Norris Chapel UM vs. Mt. Pleasant-Newville UM (umps Coburntown II).

Friday, July 4: no game scheduled.

Monday, July 7: Coburntown II vs. Coburntown I (umps Norris Chapel UM).

Tuesday, July 8: Norris Chapel UM vs. Concord-Butler (umps Hicksville).

Wednesday, July 9: Hicksville vs. Mt. Pleasant-Newville UM (umps Lutherans).

Thursday, July 10: Lutherans vs. St. Joe-Newville CC (umps Coburntown II).

Friday, July 11: no game scheduled.

Hearing July 8

The State Board of Tax Commissioners has set Tuesday, July 8, 1969, as the date for hearing on a petition objecting to the execution of a lease between the DeKalb County Eastern Community School District and the DeKalb County Eastern Community Junior-Senior High School Building Corporation. The hearing will be held in the Eastside gymnasium at Butler, starting at 10:00 a.m.

The lease agreement was entered into May 20, 1969, following a public hearing at which objection was made to the lease proposal. A petition was circulated to present the objection to the state board, with 71 signers appearing on the petition. A minimum of 50 signers is required by law to validate such a petition. The opportunity for objection is provided by statute.

Harold Krafft

Funeral services were held Tuesday in the Johnson Funeral Home in Butler for Harold J. Krafft, 73, a retired gravel contractor. Mr. Krafft died Saturday at DeKalb Memorial Hospital, where he had been a patient since April 15.

Born November 18, 1895 in Wilmington Township, Mr. Krafft was the son of Edward and Ina Krouse Krafft. He married Ruby M. Mark in 1924. The couple resided in Spencerville for 45 years.

Survivors include the wife; a brother, Ray Krafft of R1, Butler; and a sister, Mrs. Esther Johnson of Butler.

Mr. Krafft was a member of St. Peter Lutheran Church at Spencerville. He was a veteran of World War I.

Rev. Ivan O. Miller, former pastor at St. Peter Lutheran Church, officiated at the funeral service. Burial was in the Butler Cemetery.

SAINT JOE VALLEY EXTENSION HOMEMAKERS CLUB

The June meeting of the Saint Joe Valley Extension Homemakers Club met at the home of Mrs. Ray Reasoner June 20.

The president called the meeting to order by having the collect repeated by all. Devotions were given by Doris Yeiser, who read the history of the club collect, which was written by Mrs. Mary Stewart in 1904.

History of the song of the month, "Tell Me Why," was given by the song leader.

The secretary's report was read and approved.

Roll call was answered by 10 members.

During the business session, several letters were read. The club voted to donate to the Red Cross for them to buy gifts to put in Christmas bags to go to the boys in the armed services overseas.

Committees were appointed to help with our Guest Day program.

The Ways and Means Committee planned a trip to the Rose Gardens and Franke Park for Wednesday, June 25. Ten ladies made this trip, all reporting of having a good time.

The meeting closed by singing the club prayer song, after which the hostess served refreshments.

Did you know

—that Mr. and Mrs. Carl Kimbeth and Mr. and Mrs. Barry Wasser of Fort Worth, Texas, were recent visitors in the home of Mr. Kimbeth's niece, the Harold Carle family.

—that Mrs. John Stremback entertained at a brunch in honor of Mrs. Glen Freeburn's birthday on Wednesday, June 18:

Mrs. D. B. Ridgway, Mrs. Donald McCann, and Mrs. Clayton E. Baker of Saint; Mrs. John Haverstock of Fort Wayne; Mrs. Jean Sicks of Auburn; and Mrs. M. H. Hollabaugh of Spencerville.

—that the Queen of the Tots at Hamilton Lake Festival was Kelly Akey, crowned on Tuesday evening. Kelly is the four-year-old daughter of Mr. and Mrs. Kenny Akey of Hicksville, Ohio, former Spencerville residents. She is a granddaughter of Mrs. Edith Akey of Spencerville.

—that Miss Toni Miles of rural Garrett spent a couple of weeks with her grandparents, the Carl Tuttlesons, and Mrs. Stella Goldsmith of Spencerville.

—that the F. B. Jeanes of Battle Creek, Michigan, were in Spencerville last Monday visiting her mother, Mrs. J. S. Holabaugh.

—that Tri-State College has enrolled 813 students for the summer quarer, making this the largest summer session in a decade. The total represents an increase of 49 over the 764 who registered a year ago.

—that out-of-town visitors in the Leon Kees home the past week were: Mable Thornton of Washington, D. C.; Geraldine Thornton of Hoskins, Maryland; Virginia Shull Wentworth of Toledo, Ohio; Tom and Will Kelly of Chicago; the James Kees family of Warsaw, Indiana; and Mr. B. A. Sweigart of Clearwater, Florida.

—that Mrs. James Kennedy of South Bend was a guest in the Lois Northrup home last Friday. Mrs. Kennedy, the former Martha Miser, is a former teacher in the Saint Joe Schools.

From FBI Director J. Edgar Hoover--- A Timely Message For 'The 4th'

We can never know or fully appreciate the hardships and grievances of the courageous men who in 1776 signed the Declaration of Independence. But I think many present-day Americans, in viewing the tragic conflict and lawlessness in our society, can feel something of their concern and anxiety for the cause of liberty and freedom under law.

We owe a great debt to our Founding Fathers who were willing to sacrifice all for the right to establish a system of self-government in which men and women would have a choice and a part. Because of their valiant efforts, today we live in a Nation which offers its citizens more equality, more justice, more freedom, and a greater opportunity to pursue happiness than ever provided by any other system in recorded history.

The privileges we share as Americans are not available to all people. Millions of people living under oppressive and tyrannical governments cannot understand the unrest and turbulence in our communities. They long for a concept of living which provides the ideals and principles of self-government. Unfortunately, many Americans today have become so accustomed to our inherited rights that they tend to take them for granted. They want and demand the privileges of a free society, but they do not want to be bothered with the attendant responsibilities. They shrink from duty and service.

Our system of freedom and justice is not, as some people seem to believe, a system under which they get what they want and do as they please without any regard for the rights of others. Under our rule of law and democratic process, all citizens are entitled to the same rights and freedoms and the same opportunity to progress, each according to his own ability. Likewise, liberty is not a license to choose which laws will be obeyed and which will be ignored. If we are to fulfill the visions of our forefathers, we must remember that lawful process is the only means a free people should use to resolve differences and effect changes.

Certainly, we must never downgrade the constitutional safeguards of dissent and petition. These and other rights of expression are vital to our existence as a free society. On the other hand, we must not permit the abuse of these safeguards by dissidents who unlawfully force their will upon the majority of citizens. The truth is all Americans, if they choose to be objective, have far more reason to praise than criticize our Nation.

As we commemorate our independence, let us renew our faith and pride in our country. Let us make patriotism a common virtue. Let us acknowledge the abundant blessings we share, and let us remember that every privilege has a related responsibility.

—J. Edgar Hoover

Nationally Honored Church Series Now Offered To 'News' Readers

A new service to readers of The Saint Joe News begins this week with the appearance of a church page. The basis for the series of church-related messages is the need for spiritual and moral rebirth in the nation, now beset by racial and economic strife and plagued by elements which seek to destroy human dignity by appeal to the sensual desires of mankind.

An inspiration of the Keister Advertising Service of Strasburg, Virginia, the "Support the Church" series has received 12 awards from the Freedoms Foundation in recognition of the outstanding quality of content of the church-related messages. Each week, the reader is confronted with a timely and thought-provoking subject. This week's opening message is of a patriotic nature, yet without losing the main theme of the importance of the church in everyone's life. Subsequent messages will be similarly related to today's living.

The quality of the series is reflected not only in the George Washington Honor Medal given by Freedom's Foundation, but also in the number of participating newspapers across the country. One thousand newspapers now use the "Support the Church" series, 500 of them for 10 years or more, 100 of them for 20 years or more. The series has been produced since 1944.

The series will be sponsored by business and professional firms and other interested individuals. The series will also include a listing of the churches in the local area, with their church school and worship hours.

Any commouts concerning the service will be welcomed by The News, and anyone who may wish to participate as a co-sponsor of the series may inquire at the News Office.

JULY

L 977

THE SAINT JOE NEWS
Published weekly at Saint Joe, Indiana 46785
Entered at the Post Office at Saint Joe, Indiana 46785 Second Class Matter
Subscription—$3.50 per year.
T. E. Haberkorn, Jr., Editor and Publisher.

Farm Bureau Has 50th Anniversary

—Mildred Jarrett, reporter

The DeKalb County Farm Bureau chose its annual picnic at the Saint Joe Conservation grounds, June 26, as the place and time to celebrate its Golden Anniversary.

Fifty-year members, former county chairman, and present county officers were seated at a beautifully decorated table in the center of the room where over a hundred people enjoyed the noon feast.

The afternoon program opened with Irene Nelson, accompanied by Beverly Bleeh at the piano, leading the group in singing "America," "The American Farm Bureau Spirit," and "Old Rugged Cross."

Francis Nelson read the poem, "Indiana," and took as the text for his devotions, Isaiah 17:1, from which he developed his theme, "Change." He concluded by saying, "America of 1970 may be saved only as God shows his mercy to those who strive to do his will," and led the group in repeating the Lord's Prayer.

Special entertainment was furnished by Kathy and Gail Gerig, who sang, with ukelele accompaniment, "Swinging on a Star," "How Many Roads?," "What Color is God's Skin?," and "I Will Love Him."

Larry Brandon of Marion, who has been a prominent Farm Bureau leader in township, county, and state for 50 years, gave the principal address. Smiles and nods of approval indicated that many remembered helping agriculture contribute to this great land of ours. Mr. Brandon's theme was inspired by the following words from the Farm Bureau song: "Like an army undivided, true and loyal to a man, may the farmers be united in a great concordant plan. Then the powers that made a nation shall go forward hand in hand, while Jehovah from His heaven pours a blessing o'er the land.

He recalled the organization of Farm Bureau and its early struggles and cooperation with the Grange and Farmer's Union in solving the farmer's problems. He spoke of changes, the Triple A, marketing, park system built by the WPA, REMC, Production Credit, and Biblical instructions to the farmer, and warned of the present efforts to divide farmers and take away their freedom and decrease their incomes.

Mr. Brandon concluded by advising all to read Acts 2 and to recognize and heed the Voice of God calling to us now.

Floyd Pfierman, county president, called the names and Edna Perkins, county woman leader, presented copies of "Hoosier Farmer in a New Day" by Edna Colby, to the following 50-year members: Mrs. Berniece Friend, Mrs. Kent Provines, Mr. William Goings, and Mr. and Mrs. Leal Woolever, Cleve Grube, Arthur Lautzenhiser, Floyd Maurer, Otis Kempf, Floyd Watson, Ben Miller, and Cora Rowe. Copies were also presented to former county presidents, John Linton and Francis Nelson. Each recipient responded with a memory of former days.

Other 50-year members, not present, who were recognized, were Andrew Grube, Mrs. Harry Foster, Mrs. Fred Hart, Frank Miller, Audra Brown, Walter Mutzfeld, E. W. Mertz, Harry Shull, Mrs. Emma Peters, Mrs. Frank Baltz, and Roy Provines.

A floral remembrance was sent to Mrs. Larry Brandon, who is ill.

Door prizes were won by Mrs. Helen Wagner, Mr. William Goings, Mr. and Mrs. George

Did you know—

—that producers with corn stored on farms under price support loans are not affected by recent changes in the reseal program. They can continue to keep the 1968 crop in their bins, according to Max Heffley of the DeKalb Agricultural Stabilization & Conservation Committee. "We did make a change in the warehouse-reseal program, but producers should not let this confuse the picture. The warehouse announcement does not affect potential storage payments to producers of corn stored on their farms," he said.

—that state senator Dean V. Kruse, DeKalb County Republican Chairman, has announced that he was notified by the DeKalb County Commissioners that agreement has been made with state highway officials Leonard Smith of the Waterloo district and Lee Rush, chief engineer of the Fort Wayne state highway district, that US 27 and 427 will be resurfaced between Auburn and Waterloo, past DeKalb Central High School.

—that Mr. and Mrs. Ned Shull entertained the following guests at dinner Wednesday evening of last week: Mrs. Violet Platter of Pleasant Lake, Indiana; Mrs. Mabelle Thornton of Washington, D. C.; Mrs. Geraldine Hoskins of Bladensburg, Maryland; Mrs. Virginia Wentworth of Toledo, Ohio; and Mrs. Lela Northrup of Saint Joe. Guests during the evening were members and spouses of the 1934 graduating class of Saint Joe High School: Mr. and Mrs. Robert Musser, Mr. and Mrs. Dale Collins, Mr. and Mrs. Orville Coburn, Mr. and Mrs. Wallace Miles, Mr. and Mrs. William Hubbard, Mrs. John Hoskins, Sherwood, Arthur Lautzenhiser, Earl Hodges, Ben Miller, Cleve Grube, Raymond Singer, and Norman Gerig.

EXTENSION CALENDAR

JULY
4: 4H Horse & Pony Show, Auburn fairgrounds, 9:30 a.m.
7-11: 4H Conservation Camp, 4H Center, Lafayette.
8-9: State Farm Management & Swine Tour, Franklin Ind.
9: 4H Horse & Pony Club Meeting.
10: Area Demonstration & Public Speaking Contest, Steuben county, 8:00 a.m. registration.
11: Expert Swine Judge's Day, Purdue.
11: 4H County Judging Activity, Exhibit Hall, Auburn, 12-8 p.m.
11: Pinney Purdue Farm Field Day, Wanatah Ind.
14: Area 4H Judging Contest, Huntington county.
16: Junior Leader Meeting, 8:00 p.m. exhibit hall, Auburn.
18: Extension Homemaker's Rummage Sale, exhibit hall, Auburn.

and Mrs. Howard Wentworth.

—that Mrs. F. M. Thornton of Washington, D. C. has been a guest in the Lela Northrup home.

—that an IBM 1130 computer, capable of making one million logical decisions or adding 120,000 times per second, is scheduled for installation at Tri-State College in September. The 1130, a "third generation" computer, will make it possible for Tri-State's Department of Computer Science to instruct more students and to give them better training, because of its greater speed and its higher level languages. The new computer also will expand the college's capacity to accomodate area industry, business, and high schools in data processing services. It will be able to handle systems such as payrolls, inventories, and accounting records for business firms and class schedules for high schools.

CHICKEN-SHRIMP BASKETS
SANDWICHES
MUSHROOMS ONION RINGS
YOUR FAVORITE BEERS
and MIXED DRINKS AT
The Oasis
SAINT JOE, INDIANA Pool Table—Shuffleboard
NICK AND CAROL BROWN

LISTINGS NEEDED
—throughout the Tri-State area—farms, suburban and city properties. Give us your listing now for our Spring and Summer Catalog in which each property has a photo of the improvements and description of the land and improvements. We sold more real estate in 1967 than in any previous year of the more than 40 years we have been in the real estate and auction business. Free appraisal on your property without any obligation. Licensed in Ohio, Indiana and Michigan.
DAY'S REAL ESTATE & AUCTION
3941 LIMA ROAD, FORT WAYNE — 483-4291
EDGERTON, OHIO — 298-2382
CAMDEN, MICHIGAN — 368-2186

POWERVAC
FURNACE CLEANING & SERVICE
Cleans furnace, air ducts, registers, chimney from ash pit to chimney top in less than an hour. No dirt or mess in house or basement. Giant power vacuum draws all dirt to truck hopper.
ARNETT'S HEATING
Phone 337-2880

RAYLE'S BODY AND PAINT SHOP
Damage Repair Sprayed-on Vinyl Tops
Auto Glass Installed
FREE ESTIMATES PH. 337-3385
SAINT JOE, INDIANA

LAKE PROPERTIES
SUBURBANS
FARMS
Strombeck Real Estate
337-3325 Free appraisals

GET LITTLE Gibsicles FREE
WHERE BIG Gibsicles ARE SOLD
We have the big Gibson side by side refrigerators, so cool and refreshing we call 'em Gibsicles. And we have a delicious, frozen Sicle treat free for anyone who comes in to see them.
REGISTER FOR FREE BICYCLE
WINNER GUARANTEED FROM THIS STORE
Use your special Gibsicle wrapper to register for a beautiful, full sized boys or girls bicycle.
ONE REGISTRATION PER CHILD—CHILD MUST BE ACCOMPANIED BY AN ADULT
BROWN FURN. & HDW.
SAINT JOE INDIANA

ELECTRIC HEATING-COOLING DEALER
JACK'S ELECTRIC SERVICE
Wiring Heating Repair
—Financing Available—
SAINT JOE Ph. 337-3041

JULY

L 933

-WANTED-

PRODUCTION WORKERS

MALE and FEMALE

Need steady, responsible workers for all shifts. Excellent fringe benefits including paid insurance, incentive system, night shift premium, steady employment.

Apply in person, 8 a.m. to 5 p.m., Monday through Friday.

FABRICON PRODUCTS

GRABILL, INDIANA PHONE 627-2127

FLESHER ELECTRICAL CONTRACTING
RESIDENTIAL and COMMERCIAL WIRING and REPAIR
337-2271 or 337-2270

KRUSE REAL ESTATE
FARM and RESIDENCE LISTINGS NEEDED
Bob Walter, Salesman
PHONE 925-0004
WATERLOO, INDIANA

CHRYSLER - PLYMOUTH and The Best In Used Cars
EXPERT BODY WORK
24-HOUR WRECKER SERVICE "WE HURRY"
R. L. HOLBEN AUTO CO.
Auburn, Indiana Phone 925-3010

This timely message sponsored by:

WITT TV AND APPLIANCE
Grabill Indiana

HEP'S DAIRY STORE
Byron and Isabelle Woodcox
Saint Joe Indiana

RAINBOW FARM CENTER
Richard and Pat Crow
Saint Joe Indiana

CHANEY'S RESTAURANT
Margaret Chaney
Spencerville Indiana

BROWN FURNITURE AND HARDWARE
Ivan and Betty Brown
Saint Joe Indiana

RAYLE'S BODY SHOP
Saint Joe Indiana

It's your privilege...

Here in America no one tells you that you have to work. Of course, when you do, you and your family enjoy self-respect as well as material benefits.

No one tells you, either, when or how you must play. But, when you take time for occasional recreation, you become refreshed, alert and ready for more work.

And no one tells you that you must worship the Lord, your God, regularly. But, when you do, you and your family are immeasurably blessed.

His mercy and loving-kindness will embrace your life. Knowledge of His infinite goodness and confidence in His eternal vigilance and love will sustain you at all times.

These blessings, and more, are yours so long as you keep alive the glorious American privileges of freedom to work, play and worship as you choose.

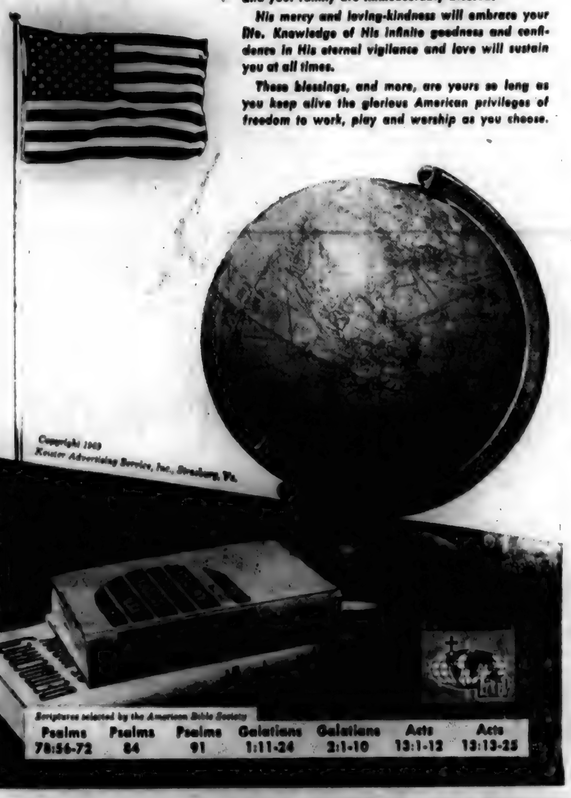

This timely message sponsored by:

OAR CREEK PRODUCTS
Pete Akey
Spencerville Indiana

SECHLER'S
Saint Joe Indiana

SAINT JOE BEAUTY SALON
Kay Smith
Saint Joe Indiana

SPENCERVILLE MARATHON
Bob Hoover
Spencerville Indiana

HOLSOM DAIRY
Maurice and Violette Kline
Saint Joe Indiana

FISHER'S CORNER MARKET
Lynn and Lois Fisher
Saint Joe Indiana

THE OASIS
Nick and Carol Brown
Saint Joe Indiana

Attend worship at the church of your choice:

CHURCH OF CHRIST

Coburn Corners—Pulpit vacant.
Church School ..... 9:30 a.m.
Lavon Hart, Superintendent.
Worship ..... 10:30 a.m.
Sunday evening ..... 8:00 p.m.
Wednesday Bible Study and Prayer service ..... 8:00 p.m.

Newville—Harry Farrer, pastor.
Church School ..... 9:30 a.m.
Worship ..... 10:30 a.m.

Saint Joe—Don Bullock, pastor.
Church School ..... 9:30 a.m.
Mike Storer, Superintendent.
Worship ..... 10:30 a.m.

LUTHERAN—L.C.A.

St. Mark—Russell Snyder, pastor
Church School ..... 9:30 a.m.
Worship ..... 10:45 a.m.

St. Peter—Russell Snyder, pastor
Worship ..... 8:15 a.m.
Church School ..... 9:30 a.m.

UNITED METHODIST

Mt. Pleasant—Armour Keller.
Church School ..... 9:30 a.m.
Dick Worman Superintendent.
Worship ..... 10:30 a.m.

Newville—Armour Keller, Pastor
Worship ..... 9:30 a.m.
Church School ..... 10:30 a.m.

Spencerville—Ervin Pusey, Pastor
Worship ..... 9:00 a.m.
Church School ..... 10:00 a.m.
Lynn Fisher, Superintendent.

JULY

L 933 0396

Want Ads

2 USED UPRIGHT FREEZERS at Witt TV & Appliance, Grabill, Indiana.

10 TO 40 ACRE TRACTS. Lake Superior, Marquette, Michigan area. $99.00 acre, $2.00 month. Write Hiawatha Lake Acres, 17139 Chrysler Dr., Detroit, Michigan A48203.

LAWSON'S UPHOLSTERing Shop, Butler, Indiana. Phone 868-5168. All work guaranteed. Free pick-up and delivery. 500 samples to choose from. 25t4

USED PHILCO BLACK AND white console TV, walnut cabinet. At Witt TV & Appliance, Grabill, Indiana.

FOR SALE—1962 FORD CONvertible with air conditioning. See it at the News Office in Saint Joe.

FEDERSPIEL DRAPERIES—custom made drapes, bedspreads. Fabrics, rods and supplies. Rt. Spencerville, Indiana. Phone 238-4518. 2tf

WANTED TO BUY HOLSTEIN heifers to freshen in June, July, Aug., and Sept. Call or write Bob Rosenbury, Rochester, Ind. (219) 223-5484.

SEE KEITH DAVIS FOR 1969 Fords, Falcons, Thunderbirds—A-1 used cars—Ford trucks. Antwerp Sales, Inc., phone 419-258-7473, Antwerp, Ohio. Open evenings 'til 9:00 Monday through Friday.

ESTERON 99 AVAILABLE at Brown Furniture and Hardware for $3.30 per gal.

LAWN SPRAY SERVICE—liquid fertilizer and positive weed control. Guaranteed results. For green grass call K.C. Spray Service, Saint Joe, Indiana, 337-3325. 15tf

COME TO THE NEWVILLE United Methodist ice cream social July 10. We'll have plenty of homemade chicken and ham sandwiches, baked beans, potato salad, pie, cake, coffee, iced tea, and ice cream. Serving begins at 5:30 p.m. 26t2

USED ZENITH BLACK AND white console TV, new picture tube. At Witt TV & Appliance, Grabill, Indiana.

WATER SOFTENER SALT—$2.00 per 100 lb. delivered. 300-lb. minimum. J&N Enterprises, Inc. Call 337-2641 or 337-2818.

BEFORE YOU BUY—SEE US for your carpeting needs. Brown Furniture & Hardware, Saint Joe, Indiana

ELECTROLUX SALES & Service. 303 W. Maumee, Angola. Ind. 665-3561. . . 28tf

ELECTRIC RUG SHAMPOOER for rent. $1 per 24 hours with purchase of shampoo. Brown Furniture & Hardware in little ol' Saint Joe.

FOR RENT—LAKE COTTAGE by week, also for sale 2 family house, insulated, gas heat, daily mail, school bus, on pavement. Ph. (616) 539-8829. E. J. Frey, Douglas Lake, Pellston, Mich. 49769.

USED RCA BLACK AND white console TV, walnut cabinet. At Witt TV & Appliance, Grabill, Indiana.

DEKALB COUNTY 4H HORSE AND PONY CLUB
—Stephanie Koch

The DeKalb County 4H Horse and Pony Club met June 23 at the home of Dick Squier for a performance meeting and a wiener roast.

During the business meeting, it was mentioned that each member bring two pies to the horse show for the food stand.

The horse show was explained, and we held a question and answer period. The meeting was adjourned, and we went out to the ring to watch the horses work, and get pointers on how to improve our own riding.

The program for the horse show at the Auburn fairgrounds, July 4, 1969 (entry fee: $2.00 for all classes):

Halter classes, 9:30 a.m.: ponies at halter (under 50"), showmanship at halter (13 years and under), ponies at halter (50"-56"), showmanship at halter (14-18), horse at halter (56" and over).

Performance classes, 12:00 noon: pet & pleasure pony (50" and under), western pleasure (14 years and under), speed and action (open), horsemanship (14 years and under), barrel Race (open), 4H Horsemanship (open to all 4H members), egg race (open), flat saddle pleasure (open), pet and pleasure pony (50"-56"), western pleasure (15 thru 18 years), flag race (open), novice horsemanship (must not have placed first in any show; 18 years and under), bareback pleasure (open), pony horsemanship (56" and under; 18 years and under) western pleasure (19 years and over), horsemanship (15-18 years), trail class (18 years and under).

List of committees:

Food stand: Mrs. Schurr, chairman; Mrs. Squier, co-chairman; Pat Squier, Donna Squier, Lori Inlow, Deora Wood, Joy Smith, Toni Tucker, Sue Husselman, Lynn Rush, Sarah Smith, Leatha Pankop, Sally Jo Hoyer.

Entry booth: Mrs. Schuller, chairman; Mrs. Lockwood, co-chairman; Kathleen Foster, co-chairman; Stephanie Koch, Jill Graham, Gueral Rene Wyss, Amy Williams, Julia Duncan, Alison Derrow, Tina Foster, Debbie Gorrel, Roxann Gerber, Debbie Cook.

Ring committee: Jack Thomas, chairman; Richard Squier, co-chairman; Steve Dunn, Steve Foster, Tim Boman, Steve Westrick, Mike Wood, Mark Heffelfinger, Scott Caldwell, John Fox, Bret Kelham, Andy Baker.

Gate committee: Lee Rush, chairman; Greg Rush, co-chairman; Kelly Casselman; Mike Westrick, Rocky Squier, Terry Lockwood, Sandra Heffelfinger, Dennis Ferguson, Lisa Ferguson, Debbie Westrick, Mary Prichard.

Sponsors: R. C. Brandt Stables, Auburn; Dr. F. A. Duncan, Auburn; Dr. Donald E. Derrow,

Are you sure you're getting the most refrigerator-freezer for the money?

Does it come with an automatic ice maker?
If you want it to. Stores over 700 non-stick cubes. If you don't need the ice maker now, you can add one anytime you decide.

Is it versatile inside and out?
It's as versatile as you want it to be. Sturdy, cantilevered shelves can be snapped in and out to fit extra-tall bottles or big, bulky turkeys.

Can it keep meat fresh for 7 days without freezing?
7-day Meat Keeper is a separate climate-sealed compartment that maintains exact temperature, proper humidity and uniform air circulation.

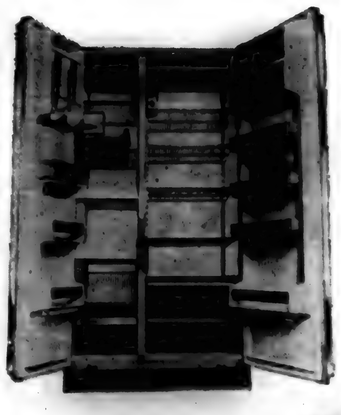

Is it roomier inside without being bulkier outside?
With Westinghouse you get a 25.2 cubic foot refrigerator and freezer in less than a yard of floor space. More storage space without more floor space. And Slim-Wall insulation makes it less expensive to operate.

Is it work-free because it's Frost-Free?
Westinghouse got rid of one of the kitchen's worst chores by getting rid of the frost. All over — automatically. For added convenience glide-out adjustable rollers let you move your refrigerator out for easy cleaning.

Nationwide protection by Westinghouse SURE SERVICE — anywhere you live or move in the U.S.A.

Compare: You'll buy Westinghouse

Model BJJ61

Westinghouse "Frost-Free 16" Refrigerator-Freezer

- Completely Frost-Free
- 7-Day Fresh Meat Keeper
- 137 lb. Frost-Free Freezer
- Heavy Duty Cantilevered Adjustable Full-Width Shelves
- Vegetable Crisper, Butter Server, Ice Cube Server

289.95

You can be sure if it's Westinghouse

WITT TV & APPLIANCE Grabill, Indiana

FREE! 41-PIECE SET!
Deluxe FEDERAL CRYSTAL
with purchase of any
Westinghouse MAJOR APPLIANCE
Eight Each: 16 oz. Beer Kings • 12 oz. Beverage Glasses • 8½ oz. Hi-Balls • 7 oz. On-the-Rocks • 5 oz. Roly Poly Cocktails • Plus One 1½ oz. Whiskey Shot Glass — All glasses have the famous Heavy Bottom and exclusive Sheer Rim

HEP'S DAIRY STORE
SAINT JOE INDIANA
Open Monday thru Saturday 8 to 8
Sunday 11:30 AM to 7 PM
OPEN "THE FOURTH" 11:30 am - 7 pm
FRIDAY-SATURDAY SPECIALS
Parrot weiners lb. 69¢
" bulk bacon lb. 79¢
Wonder weiner buns 29¢

Auburn; Auburn National Bank; Silents Elevator, Saint Joe; Fisher's Market, Spencerville; Brown Furniture and Hardware, Saint Joe; Brakeman, Fort Wayne; Custer Grain Co., Garrett; Bar-None Saddle Club, Auburn; S&S Oil Company, Auburn; Burger's IGA Store, Auburn; Raymond L. Hefty, Auburn; Sowles Welding Service, Auburn; County Line Cheese, Auburn; Farmer's Elevator, Ashley; Waterloo Grain Co.; Strawser Bros., Inc., Corunna; Corunna Feed Mill; Squier Sawmill, Corunna; Auburn Veterinary Clinic, Auburn; Shambaugh's Sons, Inc., Fort Wayne; Albright's One-Stop, Corunna; DeKalb County Farm Bureau Coop Assoc., Auburn; Corunna Hardware; Spencerville Marathon; TSC Stores, Fort Wayne; Dunn Brothers, Waterloo; Carroll Sinclair, Waterloo; Nelson's Home Decorating & Carpet Service, Ashley; G. C. Lepley Sales, Ashley; C&R Enterprises, Ashley; Custom Cleaners, Ashley; Paul's Mobil Service, Ashley; Ashley Flush Door & Hardware.

57 4-H'ers PARTICIPATE

Thirty-seven 4H members participated in the DeKalb County Demonstration and Public Speaking Contest on Tuesday, June 24 at the exhibit hall in Auburn.

Of the 33 Junior demonstrators (those not yet in high school) two were selected to represent DeKalb County at the Area Contest in Angola on July 10. They are: Rhonda Eldridge of the Happy Hustlers club for "Breads Rise to Any Occasion," and Lisa Walker, a Junior 4H Achiever, for "Everybody's Drink." Alternates include: Debbie Gorrell of the Happy Hustlers club and Gail Walker, Jr 4H Achievers.

Representing the Seniors (those in high school) will be: Harriett Mertz, Fairfield Livewires, "Zip It Up," and Susan Harvey, Happy Hustlers, "Antics from the Attic." Sandy Coney of the Pride of Honor Club is an alternate.

Sheryl Perlich, Fairfield Livewires, will represent the County at the Public Speaking Contest, July 10.

Other blue ribbon demonstrations were given by Cindy Weimer, Rita Ellert, Mary Woolever, Linda Blomeke, Tara Gregg, JoAnne Shippy, Mona Kinsey, Theresa Bailey, Kay Hampshire, Chris Keller, Kathy Van Wye, Pamela Rimmel, Kay Warstler, Tina Walker, Shirley Perlich, Debbie Delbecq, Darlene Delbecq, Jonathan Harvey, Charles Martz, Brenda Wade, Carol Warstler, Diane Delbecq, Stephanie DePew, Renee Walker, Jody Brown, Elaine Delbecq, Debra Freese, Patty Jordan, and Trienne Hile.

JULY

L 933
0397

Indiana State Library

More Reader Interest Per Square Inch In Saint Joe's Largest Newspaper

-- Saint Joe's ONLY newspaper!

The Saint Joe News

VOLUME LXXXIV — Saint Joe, DeKalb Co., Indiana — Thursday, July 10, 1969 — NUMBER

Around the Town

WITH THE EDITOR

[illegible] Mrs. [illegible] heard me in the [illegible] on East "Frank Cur[illegible] ... passed two of the [illegible] Lyons that Lake in Hart [illegible] and said I [illegible] ... Harold Lake for [illegible] kept him from his classes [illegible] I guess Harold just [illegible] want to hear my feelings [illegible] ... assured that I [illegible]

[illegible] Mumma stopped in [illegible] ... from the Navy. He got home [illegible] ... and will go back Aug. 14. He is stationed at Norfolk, Virginia, and entered the navy [illegible] ... at last year. We had a nice [illegible] visit.

He informed me that Jim Graham got home July 2 on leave from the Navy. Jim goes to Fort Benjamin Harrison at Indianapolis for schooling July 21.

John Stuart, who has been serving in Vietnam, in the last several days was on R&R in Tokyo, Japan. While there he saw Bob Wilder, who attended the Lions International Convention along with Mr. and Mrs. Cliff Billow and Mr. and Mrs. Karl Hart from this community.

John's dad informed me this week after Bob Wilder gave me a tip about the matter, that Bob took John to one of the "Lions" banquets where John was an impromptu guest of honor. I bet the Lions at the banquet took up a little collection to give him some spending money while he was "rocking and rolling."

Don Lake was impressed last week by an ad in the Fremont paper placed by Clark's Prescription Drugs in that town. The ad wasn't selling anything. It just gave a thank you to the town board for the street improvement which replaced their mud holes, and the other efforts made by the board for the community.

Lynn mentioned that he had gotten a thank you from a local citizen for some service he had helped provide locally as a town board member.

Nick Brown says the guys on his Oasis slow pitch softball team want to make sure everybody knows they beat the Sham rock Inn from Waterloo last Sunday afternoon by 24-3. The team plays this coming Sunday at Waterloo again, then at Hudson on July 20.

Darrell Fish stopped by Sunday afternoon to inform me that his mailing address will change when he goes back on duty after his current leave. He echoed Richard Mumma's thank you for receiving The News during military service.

Glad to oblige.

Mr. and Mrs. Ray Huston of near Ann Arbor, Michigan, are getting the local restaurant ready for a planned opening the first or second week in August. They have been cleaning up around the place and putting things in order.

Mrs. Huston had a close call Saturday when she didn't realize the gas had been turned on in the oven some time before she attempted to light it. There was a boom—we heard and felt it in our kitchen—and she got slightly singed on an arm, and her nylons disappeared. Fortunately, she was not hurt.

A couple of weeks ago I mentioned that Gus Padron's Mrs. was going to Italy to visit relatives. The relatives included her father.

Well, Gus informed me Tuesday evening that they received word of her father's death just before she departed on the trip. So, Mrs. Padron has mixed emotions as she heads for "home," joy at the opportunity to make the trip, and sadness in her bereavement.

HELP! I don't have a single copy left of the June 26 edition, at least, I can't find any. I need four good copies for permanent records. Anybody around who hasn't wrapped the garbage in it yet?

Education, Tax Benefits Stated At Hearing

Mr. Herbert Holmes and Mr. James Craft presided as representatives of the State Board of Tax Commissioners at a hearing held Tuesday, July 8, 1969, at the Eastside High School gymnasium. The hearing was held in connection with a request for relief against a proposed lease agreement between the DeKalb County Eastern Community School District and the DeKalb County Eastern Community Junior-Senior High School Building Corporation. Under terms of the lease agreement, a new school complex would be built on a site located in the city of Butler on which elementary facilities are now in use.

Nelson Grills, counsel for the remonstrating group, presented arguments to substantiate his clients' contention that the proposed building program is not needed in view of the possibility of uniting the eastern district with the DeKalb central district and utilizing the new facilities in the central district immediately for high school students in the top three grades of both districts.

Mr. Grills presented computations of tax benefits for taxpayers of both districts, and invited anyone to show any errors which might be included. By his computations, consolidation of the two districts and use of the present central building would result in a decrease in the tax rate for central patrons in providing high school education. An increase in taxes for eastern patrons would result, he noted, but not near the additional $1.40 increase per $100 which patrons in the eastern district face if the proposed building program in that district goes into effect.

H. Charles Winans presented a brief in behalf of the school corporation, noting that every legal requirement had been fulfilled. Several references were made to the efforts of Mr. F. E. Haberkorn, Jr. of Saint Joe to discredit his intentions. Mr. Winans singled out Mr. Haberkorn as the primary obstacle in the eastern district's efforts, stating that the latter sought "to get the school where he wanted it" and that such efforts were "a figment of the imagination of Mr. Haberkorn." Mr. Winans said the remonstrator "serves on a town board for a town which does not have sewage facilities, water, or a fire department, but he wants to tell the school board what to do about schools."

Mr. Winans continued his charges against Mr. Haberkorn, alleging that the latter had made statements in a recent letter to Mr. Robert Hall, president of the central district, inferring that the central school

(continued on next page)

'Sechlers' Donates $500 To Lions' Recreation; Club Sends Delegates, Installs New Officers

Those in the picture, left to right, are Bob Wilder, Lions Club president; Franklin Sechler, Lions Club member and president of Ralph Sechler & Son Pickle Co.; Forrest Bevington, Recreation director, and Cliff Billow, secretary and treasurer of the Lions Club. The Sechler Co. recently donated a check of $500 to the recreation fund.

Just back from a vacation and presence at the Lions International Convention are, front row, Mrs. Karl Hart and Mrs. Cliff Billow; second row, Karl Hart, Bob Wilder and Cliff Billow. The group left for Tokyo June 24. Their stay was divided among touring the convention and free time. The Billows spent some time at the home of Gene Sim, Wilson, who is a missionary in Tokyo.

Pictured here are the newly-elected officers of the Saint Joe Lions Club for the coming year. Front row: Harold Kagay, second vice president; Howard Timmerman, first vice president; Harold Curie, president; Clifford Billow, secretary-treasurer. Top row: Frank Amstutz, Lynn Fisher, and Bud Shockley, directors; Paul Moore, Lion Tamer; Harold Murphy; Tail Twister; Willard Maxwell, director; Robert Wilder, immediate past president.

A complete report of the club's last meeting will be found on the next page, prepared by the Lions' news reporter, Frank Amstutz.

JULY

L 933

THE SAINT JOE NEWS
Published weekly at Saint Joe, Indiana 46785
Entered at the Post Office at Saint Joe, Indiana 46785 Second Class Matter
Subscription—$3.50 per year.
T. E. Haberkorn, Jr., Editor and Publisher.

HEARING (continued)

was "pushing out the walls" of its high school building.

Mr. Winans concluded his presentation with the observation that the remonstrators' efforts were "not worth comment."

In rebuttal, Mr. Grills pointed out that anywhere from 71 up to 400 persons had signed various petitions as remonstrators in the eastern district's struggle, that it was unfair to concentrate criticism on one individual who had served as a representative of many people. Grills also noted that it is a part of the American system of law that every citizen has the right to remonstrate, and all of the efforts by the remonstrators had been according to their lawful rights.

He concluded by stating that the remonstrators had never questioned the need for new facilities.

Mr. Joseph Parshall then gave his support to the school board's efforts to build the new school in the eastern district, stating that he did not know of a single industry which felt otherwise.

Mr. Holmes then announced that he and his colleague would tour the high school and junior high school buildings at Butler and Saint Joe, and then turn in their report. A decision will come at a later date from the state tax board.

Approximately 15 persons attended the hearing.

Arnetts To Observe 50th Anniversary

Mr. and Mrs. Russell Arnett of R1 Saint Joe will celebrate their 50th wedding anniversary Sunday, July 13, 1969. The couple were married July 14, 1919, in Mercer County, Ohio.

Mr. and Mrs. Arnett have three sons and two daughters, who in turn have presented the Arnetts with 20 grandchildren and three great-granchildren.

Mr. Arnett was engaged in construction work in Fort Wayne for 25 years until 1944. After coming to Saint Joe, he undertook farming until retirement in 1966.

The couple's anniversary will be celebrated with a family observance at home.

Letters to the Editor

Friends and Neighbors:

Are you interested in helping to improve our community and provide a place of recreation and relaxation for young and old alike?

Recently the Spencerville Community Club had the opportunity to purchase approximately 4 acres of land which lies directly west of the Community Building. At this time the Club plans to develop this tract of land into a baseball diamond, picnic and recreation area, and provide parking facilities for our Community activities.

The area will be called the Spencerville Community Park.

We believe this park will add a great amount of pleasure and value to our community when all the intended plans are fulfilled.

Our Club operates on a limited budget, and as a result we do not have adequate funds to enable us to do all that we would like as quickly as we would like to do it. For this reason we are hoping you will help us by making a donation to the Community Club to be used for the purchase and development of our Community Park.

Please contact or send your contributions to our Club president: Mr. Glenn Moore, Spencerville, Indiana 46788; or phone 925-4339.

Thanking you kindly,

Town Board

The town board met in a double session this week, holding a discussion session Monday evening for two hours, then reconvening Tuesday evening at 8:30 p.m. for a session that ran until 1:20 a.m. Wednesday morning. The budget for 1970 consumed much of Tuesday's session.

The board passed an ordinance prohibiting the use of house trailers or mobile homes in Saint Joe, except in duly licensed mobile home courts. The complete ordinance appears elsewhere in this paper.

Roger Coburn and Richard Musser expressed appreciation for the board's purchase of new equipment to maintain the cemetery. The riding mower will also be used for upkeep of the local park.

Discussion was held on the sewage plant situation. The board has made application to a second federal agency, this for a loan with which to install a sewage treatment plant. A public meeting will be held when more complete information can be provided to the public.

It was noted that notice has been served on the owner of the old mill to have the building removed by August 15 as a step in promoting other community improvements.

The north section of the Steele building has been rented for storage of town equipment.

A discussion was held about several drain problems which will be taken care of as soon as possible.

Plans were continued for the surveying of the local cemetery and placement of markers for convenience in placing new graves and locating lots. All three board members volunteered time to assist Wayne Van Auken in completing the task.

The board voted to reinstitute the cothodic treatment of the water tower, a protection against rust and scale.

Bills allowed were as follows:

Waterworks: I&M $41.81; Hep's Dairy Store, collection fee, 90.00; Yeiser's Standard Service, gas & oil 10.01; Donald Kinsey, transportation 25.00; William Mansfield, salary & postage 41.70; Donald Kinsey, supplies 2.68.

Town: Donald Kinsey, clerk services 50.00; Yeiser's Standard Service, gas and repairs 21.50; Brown Furniture and Hardware, mower and materials 85.06; Roger Schlegel, dog disposal 30.00; Roger Schlegel, salary 37.50; I&M, street lights 80.40; Yeiser's, gas and materials 28.03; Donald Kinsey, clerk cemetery 25.00; Roger Coburn, mow cemetery 80.00; Jiggs' Motor Service, gas and supplies 9.90; Standard Oil Co., mineral seal 18.43; Yeiser's gas 7.60; Jiggs', gas 13.06; Brown Furniture and Hardware, materials 28.88; Yeiser's, gas 5.51; Melvin Hershberger, labor 7.50; Kenneth Roberts, labor 88.75; Auburn Sanitary Landfill, trash collection 240.00; John P. Lewis Co., paving 2,177.00; Hixson Sand & Gravel, blacktop 82.79.

Spencerville Community Club

Glenn Moore, President

P.S. 1969-1970 memberships are now available, and everyone is welcome and urged to join. One dollar per person, $2 per family.

Lions Club

by Frank Amstutz

Monday evening, June 23, we had a nice banquet at Plainer's, north of Garrett, to honor our ladies. Andy Crow pinned his wife; that is, they went to the speaker's table and Andy was presented a pin, which he then pinned on Mrs. Crow's dress. For roll call, each Lion introduced his wife or a guest.

The auditing committee found a $1 error in treasurer Billow's written report. This was just a misprint and they knew about it in advance, so they pretended to make an issue out of it.

Lion Rugey reported that he had camped out last week end with the Spencerville scouts and their new scoutmaster, Richard Drake.

Outgoing president Bob Wilder made a farewell address in which he complimented and thanked the club on the way it had carried out his ten-point program. He was especially thankful for the three new members. This was really a pep talk for continued success next year. He mentioned that we still had a tidy sum in the bank and perhaps we should have spent more of it. Bud Shockley answered that by saying that our new president, Harold Curie, would take office July 1, that the Spencerville community had purchased a tract of land for recreation purposes, and that a donation there would bring our balance down to the desired amount.

The only bills allowed were two checks for $15 each to our delegates to the Tokyo convention to buy hospitality tickets.

This was just a little token of appreciation. We would not have had delegates if they had not been paying their own transportation, hotel bills, and other incidentals.

President Bob Wilder then presented the gavel to our new president, Harold Curie.

The Deputy District Governor, our own Lion Lavon Hart, installed the new officers.

The only one who made an acceptance speech was Harold Murphy, our new tail twister. Now, unless you have twisted a cow's tail and then hung on or tried to hang on, you just can't appreciate this job. As for his speech, maybe I should just say that it was a fine political speech, or maybe I should just say that "he that bloweth not his own horn, the same shall not be blown."

Mr. Ishmael Smith, a teacher at Eastside High School, then gave us an illustrated lecture on some of the things he saw and did in Southeast Asia. Be assured we will have him back if he can come, and maybe next time the Saint Joe News will give us room to tell what we see and hear.

Did you know-

—that Mr. and Mrs. Ronald K. Richmond are the parents of a 9 pound, 4 ounce son born Friday, June 27.

—that there will be a meeting of the Eastside chapter of the Future Farmers of America at the home of Mr. Guinther Sunday, July 13 at 2:00 p.m. Activities are planned for after the meeting.

ENJOY FREE

Gibsicle TREAT
BROWN
FURNITURE & HDW.
Saint Joe, Indiana

CHICKEN-SHRIMP BASKETS
SANDWICHES
MUSHROOMS ONION RINGS
YOUR FAVORITE BEERS
and MIXED DRINKS AT
The Oasis
SAINT JOE, INDIANA Pool Table—Shuffleboard
NICK AND CAROL BROWN

LISTINGS NEEDED
—throughout the Tri-State area—farms, suburban and city properties. Give us your listing now for our Spring and Summer Catalog in which each property has a photo of the improvements and description of the land and improvements. We sold more real estate in 1967 than in any previous year of the more than 40 years we have been in the real estate and auction business. Free appraisal on your property without any obligation. Licensed in Ohio, Indiana and Michigan.
DAY'S REAL ESTATE & AUCTION
5941 LIMA ROAD, FORT WAYNE — 483-4291
EDGERTON, OHIO — 298-2382
CAMDEN, MICHIGAN — 368-2186

POWERVAC
FURNACE CLEANING & SERVICE
Cleans furnace, air ducts, registers, chimney from ash pit to chimney top in less than an hour. No dirt or mess in house or basement. Giant power vacuum draws all dirt to truck hopper.
ARNETT'S HEATING
Phone 337-2880

RAYLE'S BODY AND PAINT SHOP
Damage Repair Sprayed-on Vinyl Tops
Auto Glass Installed
FREE ESTIMATES PH. 337-3385
SAINT JOE, INDIANA

LAKE PROPERTIES
SUBURBANS
FARMS
Strombeck Real Estate
337-3325 Free appraisals

ELECTRIC HEATING-COOLING DEALER
JACK'S ELECTRIC SERVICE
Wiring Heating Repair
—Financing Available—
SAINT JOE Ph. 337-2841

JULY

L 933

-WANTED-

PRODUCTION WORKERS

MALE and FEMALE

Need steady, responsible workers for all shifts. Excellent fringe benefits including paid insurance, incentive system, night shift premium, steady employment.

Apply in person, 8 a.m. to 5 p.m., Monday through Friday.

FABRICON PRODUCTS

GRABILL, INDIANA PHONE 627-2127

FLESHER ELECTRICAL CONTRACTING
RESIDENTIAL and COMMERCIAL
WIRING and REPAIR
337-2271 or 337-2270

KRUSE REAL ESTATE
FARM and RESIDENCE LISTINGS NEEDED
Bob Walter, Salesman
PHONE 925-0004
WATERLOO, INDIANA

CHRYSLER - PLYMOUTH and The Best In Used Cars
EXPERT BODY WORK
24-HOUR WRECKER SERVICE "WE HURRY"
R. L. HOLBEN AUTO CO.
Auburn, Indiana Phone 925-3010

Tight Race In Church League

by Phil Haberkorn

As the end of the first half of the 1969 season draws near, a tight race is forming among the top three teams. Mt. Pleasant-Newville still owns first place, but right on their tail are Mt. Joe-Newville and newcomers Norris Chapel. Norris Chapel provided what so far has been the major upset by beating the leaders 9-6 in the teams' first encounter. A victory over Concord-Butler pulled them within ½ game of the league lead. Mt. Joe-Newville has kept pace with a couple of wins over Concord-Butler and Coburntown II. All three teams will spend the next four weeks dealing with the 4th- through 8th-place clubs, with the only head-on clash being between Mt. Joe-Newville and Mt. Pleasant-Newville on July 23.

A feature of the past two weeks' action was the 12-hit 5-0 shutout by Charlie Cole of Mt. Pleasant-Newville over the Lutherans.

Standings as of Thursday, July 10:

Mt. Pleasant-Newville UM	6	1
Mt. Joe-Newville CC	5	1
Norris Chapel UM	5	1
Hicksville CC	3	4
Lutherans	2	5
Coburntown I	2	4
Coburntown II	1	5
Concord-Butler	1	6

Scores through Thursday, July 10:

Mt. Plant-N'ville 5 - Luthrans 0.
Hicksville 11 - Concord-Butler 5.
St. Joe-N'ville 17 - Cobrntn II 5.
Coburntown I 6 - Lutherans 3.
Hicksville 11 - Coburntown II 4
St. Joe-N'ville 15 - Cnerd-Btlr 2.
Nor Chap 9 - Mt. Plant-N'ville 6.
Nor Chapel 10 - Conerd-Butler 4.
Mt. Plant-N'ville 6 - Hicksville 4.

Ice Cream Socials

Norris Chapel United Methodist Church will hold an ice cream supper Saturday, July 19, starting at 5 p.m.

The menu will include chicken, ham, sloppy joe and hot dog sandwiches; escalloped potatoes; potato salad; pie, cake, beverages, and ice cream.

The public is invited to attend.

Homemade hand-cranked ice cream will again be the feature of the annual Saint Joe Lions Club Ice Cream Social to be held Saturday, July 26, 1969, at the Conservation Club grounds. Starting time is 5 p.m.

Proceeds from the social will be used to support the club's varied projects, including the local summer recreation program for boys and girls, and presentation of Bibles to members of each graduating class of the local high school. The club also supports other local community projects and programs, and participates in Lions-sponsored projects at the state and national levels.

The public is invited to attend.

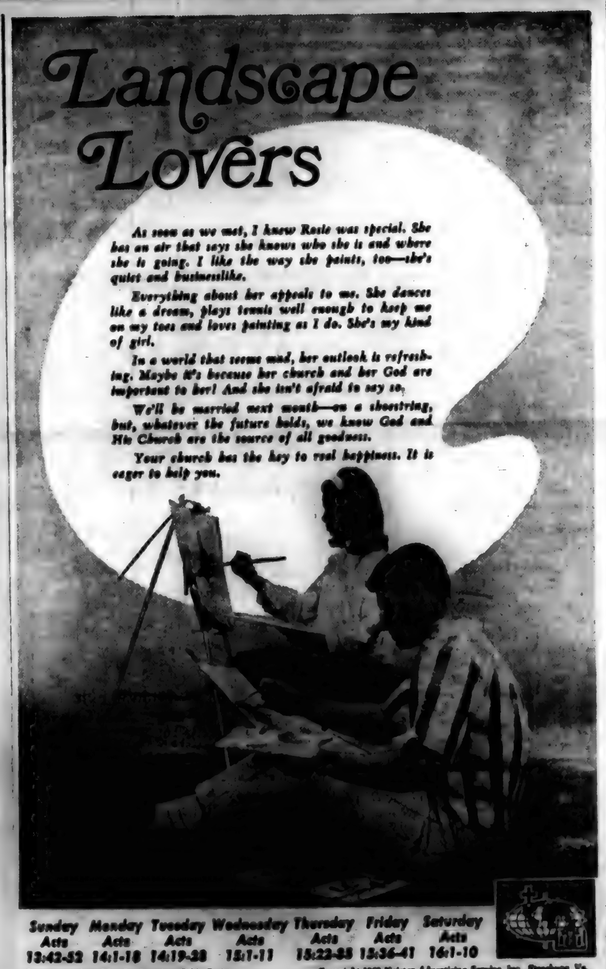

Attend worship at the church of your choice:

CHURCH OF CHRIST

Coburn Corners—Leslie Strong, summer minister.
Church School ..... 9:30 a.m.
Lavon Hart, Superintendent.
Worship ..... 10:30 a.m.
Sunday evening ..... 8:00 p.m.
Wednesday Bible Study and Prayer service ..... 8:00 p.m.

Newville—Harry Parver, pastor.
Church School ..... 9:30 a.m.
Worship ..... 10:30 a.m.

Saint Joe—Don Bullock, pastor.
Church School ..... 9:30 a.m.
Mike Storer, Superintendent.
Worship ..... 10:30 a.m.

LUTHERAN—L.C.A.

St. Mark—Russell Snyder, pastor
Church School ..... 9:30 a.m.
Worship ..... 10:45 a.m.

St. Peter—Russell Snyder, pastor
Worship ..... 8:15 a.m.
Church School ..... 9:30 a.m.

UNITED METHODIST

Mt. Pleasant—Armour Keller.
Church School ..... 9:30 a.m.
Dick Worman Superintendent.
Worship ..... 10:30 a.m.

Newville—Armour Keller, Pastor
Worship ..... 9:30 a.m.
Church School ..... 10:30 a.m.

Spencerville—Ervin Pusey, Pastor
Worship ..... 9:00 a.m.
Church School ..... 10:00 a.m.
Lynn Fisher, Superintendent.

This timely message sponsored by:

WASH-A-TERIA
J&N Enterprises, Inc.
Jack Bowser and Norman Morr
Saint Joe Indiana

WITT TV AND APPLIANCE
Grabill Indiana

HEP'S DAIRY STORE
Byron and Isabelle Woodcox
Saint Joe Indiana

RAINBOW FARM CENTER
Richard and Pat Crow
Saint Joe Indiana

CHANEY'S RESTAURANT
Margaret Chaney
Spencerville Indiana

BROWN FURNITURE AND HARDWARE
Ivan and Betty Brown
Saint Joe Indiana

JACK'S ELECTRIC SERVICE
Jack Bowser
Saint Joe Indiana

RAYLE'S BODY SHOP
Saint Joe Indiana

GAR CREEK PRODUCTS
Pete Akey
Spencerville Indiana

SECHLER'S
Saint Joe Indiana

SAINT JOE BEAUTY SALON
Kay Smith
Saint Joe Indiana

SPENCERVILLE MARATHON
Bob Hoover
Spencerville Indiana

HOLSOM DAIRY
Maurice and Violette Kline
Saint Joe Indiana

FISHER'S CORNER MARKET
Lynn and Lois Fisher
Saint Joe Indiana

THE OASIS
Nick and Carol Brown
Saint Joe Indiana

JULY

L 933

Want Ads

FOR SALE— 2 USED CAMPing tents, 10X10 and 16X10. Also 14 ft. aluminum runabout with 25 h.p. motor and trailer for $500; used very little. Saint Joe Camper Sales, county road 51, Rt Saint Joe, Indiana. 28tfp

3 USED UPRIGHT FREEZERS at Witt TV & Applianee, Grabill, Indiana.

LAWSON'S UPHOLSTERing Shop, Butler, Indiana. Phone 868-5168. All work guaranteed. Free pick up and delivery. 500 samples to choose from. 25t4

USED PHILCO BLACK AND white console TV, walnut cabinet. At Witt TV & Applianee, Grabill, Indiana.

FOR SALE: SPINET PIANO. Want responsible party to take over low monthly payments on a spinet piano. Can be seen locally. Write Credit Manager, P.O. Box 276, Shelbyville, Indiana. 28t4p

FEDERSPIEL DRAPERIES— custom made drapes, bedspreads. Fabrics, rods and supplies. Rt, Spencerville, Indiana. Phone 238-4518. 21f

SEE KEITH DAVIS FOR 1969 Fords, Falcons, Thunderbirds— A-1 used cars—Ford trucks. Antwerp Sales, Inc., phone 419-258-7463, Antwerp, Ohio. Open evenings 'til 9:00 Monday through Friday.

ESTERON 99 AVAILABLE at Brown Furniture and Hardware for $3.30 per gal.

LAWN SPRAY SERVICE—liquid fertilizer and positive weed control. Guaranteed results. For green grass call K.C. Spray Service, Saint Joe, Indiana, 337-3325. 15tf

USED ZENITH BLACK AND white console TV, new picture tube. At Witt TV & Applianee, Grabill, Indiana.

WATER SOFTENER SALT— $2.00 per 100 lb. delivered. 300-lb. minimum. J&N Enterprises, Inc. Call 337-2641 or 337-2818.

BEFORE YOU BUY—SEE US for your carpeting needs. Brown Furniture & Hardware, Saint Joe, Indiana

ELECTROLUX SALES & Service. 303 W. Maumee, Angola, Ind. 665-3561. . . 25tf

ELECTRIC RUG SHAMPOOER for rent. $1 per 24 hours with purchase of shampoo. Brown Furniture & Hardware in little ol' Saint Joe.

CARD OF THANKS

The family of Harold Krafft wish to express their sincere appreciation for all prayers, calls, cards, and kindnesses during his sickness and death.

Mrs. Harold Krafft
Mr. and Mrs. Harold Johnson
Mr. and Mrs. Ray Krafft

CARD OF THANKS

A special thanks to the nurses in the maternity ward of DeKalb Memorial Hospital for their acts of kindness in getting a telephone call through to my husband, who was on his way to Vietnam.

Mrs. Ronald K. Richmond

ORDINANCE NO. 44

An ordinanee to prohibit the parking and use of house trailers or mobile homes within the limits of the Town of Saint Joe; with exception.

Be it ordained by the Board of Trustees of the Town of Saint Joe, DeKalb County, Indiana:

Section I: Definitions:

The term "house trailer or mobile home" means any vehicle or structure so designed and constructed in such manner as will permit occupancy thereof for sleeping quarters for one or more persons or the conduct of any business or profession, occupation or trade, or as a selling or advertising device, and so designed that it is or may be mounted on wheels and used as a conveyance on highways or town streets, propelled or drawn by its own or other motive power.

Section II: Parking:

It shall be unlawful within the limits of the Town of Saint Joe for any person to park any house trailer or mobile home on any street, alley, highway or other public place, or on any tract of land owned by any person, occupied, or unoccupied, except as hereinafter provided. Emergency or temporary stopping or parking is permitted on any street, alley or highway for not longer than two hours, subject to any other and further prohibitions, regulations or limitations, imposed by the traffic and parking regulations for that street, alley, or highway

Section III: Occupancy and use of house trailer or mobile home:

It shall be unlawful for any person to occupy as a place of abode or as a dwelling or to use in the conduct of any business or profession, occupation or trade or as a selling or advertising device any house trailer or mobile home within the corporate limits of the Town of Saint Joe.

Section IV: Exceptions:

This ordinance shall not apply to house trailers or mobile homes placed in any mobile home court which lies within the corporate limits of the Town of Saint Joe and which has been licensed by the State of Indiana. This ordinance shall not apply to house trailers and mobile homes located upon privately owned real estate in the Town of Saint Joe and in use as a residence or in the conduct of any business or profession or as a selling or advertising device prior to the effective date of this ordinance if:

(a) Said house trailer or mobile home is either on a permanent foundation or is attached to and a part of a permanent structure;

(b) complies wih the laws of the State of Indiana and DeKalb County concerning sewage disposal; and

(c) is connected to a water main of the Town of Saint Joe.

Section V: Repealing Clause:

If any portion of this ordinance shall be held unconstitutional or void by any court of competent jurisdiction, such action shall in nowise effect the validity of any other portion hereof.

Section VII: Penalty:

Any person violating any of the provisions of this ordinance shall upon conviction thereof be fined any sum not exceeding $25.00 and each and every day of such violation shall be a separate offense.

Section VIII:

It is further ordained that this ordinance shall be in full force and effect from and after its passage by the Town Board of Saint Joe and advertisement as provided by law.

Adopted this 8th day of July, 1969.

T. E. Haberkorn, Jr.
J. S. Bowser
L. H. Lake
(Town Trustees)

Attest: Donald J. Kinsey
Clerk-Treasurer

CHURCH LEAGUE SCHEDULE

Thursday, July 10: Lutherans vs. St. Joe-Newville CC (umps Coburntown II).

Friday, July 11: no game scheduled.

Monday, July 14: Coburntown II vs. Lutherans (umps Coburntown I).

Tuesday, July 15: Coburntown I vs. St. Joe-Newville Church of Christ (umps Hicksville).

Wednesday, July 16: Hicksville vs. Norris Chapel (umps Concord-Butler).

Thursday, July 17: Concord-Butler vs. Mt. Pleasant-Newville (umps St. Joe-Newville CC).

Friday, July 18: St. Joe-Newville CC vs. Lutherans (umps Norris Chapel UM).

Starting time—8:15 p.m.

Dr. Weirich Honored

Butler Mayor Raymond McCann has proclaimed Sunday, July 13, "Dr. Weirich Appreciation Day." The Butler physician has announced his retirement from the general practice of medicine after 36 years of devoted service to the Butler community.

Dr. Weirich graduated from the Indiana University School of Medicine in June, 1932, and began practicing in Butler in February, 1933. For over 20 years he practiced at 125 West Oak Street in Butler and in November, 1954, moved to an office building located on his farm south of Butler. In May, 1961, he entered into a partnership with Dr. Clifford L. Shultz, which continued until the time of Dr. Weirich's retirement. The practice is being continued by Dr. Shultz.

The "Appreciation Day" ceremonies will be held at the East side High School Gymnasium at 2:00 p.m. July 13.

NEW CONCEPT GROUND SCHOOL
PRIVATE PILOT COURSE

Class now forming for student pilots or anyone interested in learning to fly.

Classes start Tuesday, July 15, 7:30 p.m.

Make this a family affair at no extra cost. Tuition includes pilot supplies and text. All subjects pertinent to private pilot.

Accelerated class meets Tuesday and Thursday. Attend the introductory meeting without obligation.

For further details call or write:

AUBURN AIRWAYS, Inc.

Auburn, Indiana 925-2468
Fort Wayne, Indiana 422-9945

VA & FAA APPROVED
FAA APPROVED SCHOOL CE-18-1

HEP'S DAIRY STORE
SAINT JOE INDIANA

Open Monday thru Saturday 8 to 8
Sunday 11:30 AM to 7 PM

FRIDAY-SATURDAY SPECIALS

Parrot rstd. sausage 89¢
Pickle pimento lb. 79¢
Deerwood peaches 39¢
NO. 2½ CAN—SLICED OR HALVES

RCA MOVES INTO THE 70'S

New STYLES! FEATURES! VALUES!

NOW! Automatic Fine Tuning (A.F.T.) in table Color TV!
Now you can have the luxury of A.F.T. in an ultra-compact RCA table model Color TV! It's RCA's greatest value.
$388
PRICE INCLUDES STAND

RCA Color TV
Solid State* Color Console that swivels!
*one tube rectifier
Trans Vista® TV features solid state components for high dependability. Advanced Automatic "Locked-in" Fine Tuning (A.F.T.). Cabinet swivels for better viewing angle.
$699.95

Patio-perfect RCA Portable TV!
Snap-on Daylight Picture Booster boosts contrast for outdoor viewing. Snaps off in seconds. Hinged panel conceals controls. Powerful chassis. Sharp picture.
$168.88
Watch Portable TV Outdoors

NOTHING DOWN
EASY TERMS

WITT TV & APPLIANCE
Grabill, Indiana

JULY

L 977
0401

Indiana State Library

More Reader Interest Per Square Inch In Saint Joe's Largest Newspaper

- - Saint Joe's ONLY newspaper!

The Saint Joe News

VOLUME LXXXIV | Saint Joe (DeKalb Co.), Indiana | Thursday, July 17, 1969 | NUMBER 29

Around the Town

WITH THE EDITOR

I did an injustice to Kenny White a couple of weeks ago. I said here that his parents had gottes him to do some community improvement by mowing a portion of the weeds along the B&O right-of-way in town. I have been informed that the idea was Kenny's, not an order from upper levels. So, to give credit to the younger generation for having constructive ideas as well as the devilish inspirations, let it be known that Kenny White has given his community a voluntary boost.

Thanks to the several people who have either sent or brought in copies of the June 26 issue. I now have enough for our permanent records.

I am as thrilled as anyone over the moonshot now in progress, but I can't help having some resignations, too. I'm afraid I am in sympathy with Rev. Ralph Abernathy when he points out the troubles of our society which are to some extent now being dealt with effectively while at the same time some $22 billion has been invested in the moon program.

I don't know exactly how much money could or should be used in contending with the problems of our society. But I do know that it is frightening how we put all our eggs in one basket time after time, concentrating on one thing and making it a "favorite" at the expense of other worthwhile and needed projects or programs. When I see all these technicians before their dials and radar screens and think of all the people who are making a living off this big scientific experiment of shooting for the moon without knowing exactly what we are going to gain (except prestige from a big show), again I have to be on Rev. Abernathy's side in registering discontent.

The same concern pingues me over the current discussion, or controversy, about the ABM project. Whenever the approach is made that something is necessary in order to "guarantee" some degree of "defense," I am reminded of the Maginot Line, a defense measure of the French back in World War II. Remember? It was impregnable? Remember? The Germans went through it like water through a sieve.

I hope time proves me wrong in my reservations about the manner in which we are spending incomprehensible sums of money. But somehow, right at the moment, I cannot help but feel that the risks the astronauts are taking are not worth it. The disorder and discontent that is growing among both Negroes and whites overshadows our scientific advancement.

"First things first," unfortunately, is not the order of the day.

CHURCH LEAGUE SCHEDULE

Monday, July 21: Norris Chapel UM vs. Coburntown II (umps Concord- Butler).

Tuesday, July 22: Concord-Butler vs. Coburntown I (umps St. Joe-Newville CC).

Wednesday, July 23: St. Joe-Newville CC vs. Mt. Pleasant-Newville UM (umps Lutherans).

Thursday, July 24: Lutherans vs. Hicksville CC (umps Coburntown I).

Friday, July 25: Coburntown I vs. Coburntown 2 (umps Mt. Pleasant-Newville UM).

Creative Taxation Can Shift The Tax Burden

—State Rep. Floyd B. Coleman

Taxes should be used to encourage growth and not to stunt. Government should encourage, not discourage. It should encourage land to be put to its most productive use. Profit incentive should not be stifled by having to bear the cost of benefits provided to non-productive vacant land. This would help restore a little of our incentive oriented society and discourage the lazy speculator.

The benefits of land value taxation needs to be recognized as a simple and expedient means of shifting some of the present unfair property tax burden while simultaneously serving as a growth and production incentive. Land should be assessed on a basis of its market value. Too much idle land lies in the hands of speculators who pay but little tax while they refuse to sell because the tax is insignificant. Those who own or buy such unimproved sites should realize that they should pay taxes based upon the market value of the site whether it is developed or not. This should shift the tax burden away from the improvements and be a great incentive to improve. Such a policy of taxation will give advantage to an incentive oriented society and demonstrate that growth begets growth. It will help provide the services necessary to any community, roads sewage, water, schools, library, recreation facilities, police and fire protection.

I would like to recommend land value taxation to the next Indiana General Assembly as a means of shifting one-half or more of the present unfair property tax. Annual reappraisals of land values should be instituted in rapidly developing areas. Land value assessments should be far below building assessments and far below the market price of the building. An independent appraisal firm should be hired and home owners should be able to save a great amount of taxes by shifting the burden to the speculators.

Property improvements should not raise taxes; this will help restore our incentive oriented society. Modern computer systems should make annual reappraisals a simpler task.

Heavy taxes on land values with appropriate reductions in improvement taxes encourage growth and often compel development. This can be a good leverage on owners of unused land to put it to proper use or sell it to someone who will. Land is ours to use and not to hoard. Land speculators can become land developers when we stop taxing incentive by entirely exempting buildings and improvements and apply real estate taxes only to land values.

Members of local governments and all concerned that right prevail should work toward this great property tax shift that can improve living and working conditions for all in an incentive oriented society.

Fun At The Ball Diamond

So near, yet so far, seems an appropriate caption for this photo as first baseman Leo Carper watches Mike Diemer make his last big step safely at first base. Carper had trouble finding the handle on the ball and Diemer beat out the roller. The action occurred in a game between the Strombecks and the Akeys in local Junior League competition.

Enthusiasm for the Junior League participants comes from the stands as parents and friends watch this summer's Junior League baseball activities involving four teams, the Drakes, the Rinards, the Akeys and the Strombecks.

Engaged To Wed

Mr. and Mrs. Paul Moore of Saint Joe announce the engagement of their daughter, Rowena Ann, to Dennis G. Nelson, son of Mr. and Mrs. Francis Nelson of Butler.

Miss Moore is a 1969 graduate of Eastside High School, and will attend Manchester College this fall.

Mr. Nelson is a 1967 graduate of Eastside High School, and is serving a tour of duty in Vietnam as an Air Force sergeant.

Mr. and Mrs. Henry Hankey are announcing the engagement and approaching marriage of their daughter, Nancy Eileen, to Dale Harter, son of Mr. Robert Harter and the late Maxine Harter of Newville.

Miss Hankey graduated from Eastside High School in 1969 and is presently employed at the Lutheran Hospital in Fort Wayne. Mr. Harter is a 1967 graduate of Eastside High School and is employed with C. A. Lehman & Sons Construction Co.

The couple is planning an August 16 wedding at 3 p.m. in the Mt. Pleasant United Methodist Church.

SAINT JOE VALLEY 4H CLUB

—Dean Schrader, reporter

The Saint Joe Valley 4H Club met at the home of Lowell and Leonard Prentice on July 10 at 8:00 p.m.

The meeting was called to order by the president Keith Cook.

The pledge to the American flag was led by Lowell Prentice.

The pledge to the 4H flag was led by Leonard Prentice.

The secretary's report was read and approved. Roll call was answered by 16 members.

Health and safety report on sunstroke was given by Charles Curie. The lake party was discussed.

Lowell Prentice gave a demonstration on how to plant potatoes.

Randy Richmond gave a demonstration on the care of electric toasters.

Lowell Prentice gave a demonstration on diseases of rabbits.

The meeting was adjourned after which delicious refreshments were served.

Summer Music Classes

Beginning instrumental music classes are scheduled to start July 21 in the Summer Music School of the Eastside School District, and will continue through August 29.

A display of instruments will be made Monday, July 21, at 10:00 a.m. in the Eastside High School gymnasium. The display will be duplicated the same day at the Riverdale Elementary cafetorium at 2:00 p.m.

The classes will be open to anyone in grades 5 through 12 who is interested in learning to play an instrument. There are two centers of instruction, the high school gymnasium in Butler, and the Riverdale Elementary Building in Saint Joe.

Classes will meet Monday through Friday of each week.

The schedule for the high school gymnasium: beginning flute, 8:00 a.m.; beginning clarinet, 8:30; beginning saxophone, 9:00; beginning cornet, French horn, 9:30; beginning trombone, bass, 10:00; intermediate reeds, 10:30; intermediate brass and percussion, 11:00.

The schedule at the Riverdale Elementary Building: beginning flute, 1:00 p.m.; beginning clarinet, 1:30; beginning saxophone, 2:00; beginning cornet, French horn, 2:30; beginning trombone, bass, 3:00; intermediate reeds, brass and percussion, 3:30.

Marching band practice will be held Tuesdays and Thursdays from 6:30 to 8:30 p.m. at the high school. Marching band is open to all drill team members (Blazettes) and instrumentalists in grades 8 through 12.

Did you know-

—that Norman Ritenour of Rt Waterloo has been named president of the DeKalb Central school board. Mrs. Ritenour is the former Phyllis Baker, daughter of Rev. and Mrs. W. H. Baker who served the local Lutheran parish several years ago.

—that Fremont will get a new post office in 1970.

—that Mrs. Buford C. Smith of Garrett has been elected president of the Garrett-Keyser-Butler Community School District school board. She has the honor of becoming the first woman to serve as president of the school board in the history of the Garrett public schools.

—that burned-out or broken street lights may be reported directly to Indiana & Michigan Electric Company at 868-2115. It is not necessary to contact a local town board member.

—that the Kenneth Motts of New York have been visiting her parents, the Carl Carpenters of north of Saint Joe.

—that a family reunion including an expected 400 persons will be held at the home of Mr. and Mrs. Richard Ramos of north of Saint Joe Sunday, July 20.

—that any Saint Joe resident may call Roger Schlegel, local dog warden, to report any stray dogs. It is not necessary to contact a town board member. Mr. Schlegel's phone number is 337-2955.

—that graduates of Eastside High School Class of 1966 are advised that the class reunion has been postponed until July of 1971. The postponement is due to conflicts and inability to reserve a pavilion.

—that Mr. and Mrs. Carlton Curie of Mannington, West Virginia, announce the arrival of David Lawrence, weight 6 pounds, 15 ounces, on July 7, 1969.

—that DeKalb Central's vocational-ag department has been designated "first class" by the Division of Agricultural Education of the Office of the Superintendent of Public Instruction.

—that Miss Marilyn Craft, daughter of James Craft, 1924 Huffman Street, Fort Wayne, and Samuel L. Littlejohn, son of Mr. and Mrs. F. S. Littlejohn of Butler will exchange vows on August 30 in the Queen of Angels Catholic Church in Fort Wayne.

Ice Cream Socials

Norris Chapel United Methodist Church will hold an ice cream supper Saturday, July 19, starting at 5 p.m.

The menu will include chicken, ham, sloppy joe and hot dog sandwiches; escalloped potatoes; potato salad; pie, cake, beverages, and ice cream.

The public is invited to attend.

Homemade hand-cranked ice cream will again be the feature of the annual Saint Joe Lions Club Ice Cream Social to be held Saturday, July 26, 1969, at the Conservation Club grounds. Starting time is 5 p.m.

Proceeds from the social will be used to support the club's varied projects, including the local summer recreation program for boys and girls, and presentation of Bibles to members of each graduating class of the local high school. The club also supports other local community projects and programs, and participates in Lions-sponsored projects at the state and national levels.

The public is invited to attend.

JULY

L 933

THE SAINT JOE NEWS
Published weekly at Saint Joe, Indiana 46785
Entered at the Post Office at Saint Joe, Indiana 46785 Second Class Matter
Subscription—$3.50 per year.
T. E. Haberkorn, Jr., Editor and Publisher.

4H HORSE AND PONY CLUB —Stephanie Koch, reporter

On July 4, 1969, the DeKalb County 4H Horse and Pony Club held their annual horse show. It was a good day, in spite of the rain we had during some of the morning. The results of the show are as follows:

Class 1 (ponies at halter; under 50"): 1 - Delightful Lady, Marla Bennett, Columbia City; 2 - Honeybee, Becky Goodwin, Churubusco; 3 - Little Sandy, Rocky Squier, Corunna; 4 - Lightning, Toni Tucker, Spencerville; 5 - Blazer, Linda Schurr Auburn.

Class 2 (showmanship at halter; 13 years and under): 1 - Delightful Lady, Marla Bennett, Columbia City; 2 - Butting Inn, Patty Squier, Corunna; 3 - Little Sandy, Rocky Squier, Corunna; 4 - Roper Boy's Son, Denny Shepard, Fort Wayne; 5 - Champ, Steve Westrick, Auburn.

Class 3 (ponies at halter, 50" to 56") 1 - Little Joe, Dale McCoy, Indianapolis Rd.; 2 - Cindy Squaw Lady, Gueral Wyss, Auburn; 3 - Annie, Vickie Squier, Coldwater, Mich.; 4 - Beauty, Brent Shull, Butler; 5 - Royal Beauty, Mary Prichard, Auburn.

Class 4 (showmanship at halter; 14-18): 1 - Sparkling Captain, Rita Schuller, Corunna; 2 - Lady Dulce, Jake Schlemmer, Monroeville; 3 - Poco Speed King, Steve Dunn, Waterloo; 4 - Clegg Plaudit, Bill Schlemmer, Monroeville; 5 - Royal Ida Red, Cathy Squier, Corunna.

Class 5 (horse at halter; 56" and over): 1 - Lady Dulce, Jake Schlemmer, Monroeville; 2 - Clegg Plaudit, Bill Schlemmer, Monroeville; 3 - Bayjac, Bill Goodwin, Churubusco; 4 - Navajo Lad, Rita Schuller, Corunna; 5 - Roper Boy's Son, Terry Shepard, Fort Wayne.

Class 6 (pet and pleasure pony; 50" and under): 1 - Penny, Shepard Stables, Denny Shepard, Fort Wayne; 2 - Sandy, Rocky Squier, Corunna; 3 - Bingo, Mary Clifford, Fort Wayne; 4 - Rockwell, Tim Reichenbach, Roanoke; 5 - Ginger, Stan Elliot, Roanoke.

Class 7 (western pleasure; 14 years and under): 1 - Blue Poco, Peggy Coe, Albion; 2 - Button Inn, Pat Squier, Corunna; 3 - Bartender Adair, Pat Clifford, Fort Wayne; 4 - Lady Dulce, M. Schlemmer, Jake Schlemmer, Monroeville; 5 - Roper Boy's Son, Shepard Stables, Terri Shepard, Fort Wayne.

Class 8 (speed and action): 1 - Gus, 10.8, Mark Higinbotham, Payne, Ohio; 2 - Willy 11.0, Bob Wrigley, Churubusco.

Class 9 (horsemanship; 14 years and under): 1 - Lady Dulce, Jake Schlemmer, Monroeville; 2 - Bucky Bertha, Rebecca Walter, Kendallville; 3 - Little Joe, Dale McCoy, Fort Wayne; 4 - Rockwell, Tim Reichenbach, Roanoke; 5 - Roper Boy's Son, Shepard Stables, Terri Shepard, Fort Wayne.

Class 10 (barrel race): 1 - Gus 20.0, Mark Higinbotham, Payne, Ohio; 2 - Willy 21.3, Rob Wrigley, Churubusco; 3 - Star 21.7, Dale McCoy, Fort Wayne; 4 - Top Cat 24.5, Jeff Geiger, Churubusco; 5 - Silver Creek Rod 28.0, Don Wies, Huntertown.

Class 11 (4H horsemanship; western; open to all 4H member): 1 - Red Cathy, Squier, Corunna; 2 - My Gal McCue, Monica Mory, South Milford; 3 - Rockwell, Tim Reichenbach, Roanoke; 4 - Roper Boy's Son, Shepard Stables, Terri Shepard, Fort Wayne; 5 - Bucky Bertha, Rebecca Walter, Kendallville.

Class 11B (4H horsemanship, flat saddle): 1 - Sparkling Captain, Rita Schuller, Corunna; 2 - Sons Night Rocket, Susan Grussing, Kendallville; 3 - Pegasus, Julia Duncan, Auburn.

Class 12 (egg race): 1 - Malheur's Sundae Frosted, Sandy Wies, Huntertown; 2 - Annie, Vickie Squier, Coldwater, Mich.; 3 - Wiuna Wanna, Donald Fox, John Fox, Auburn; 4 - Gold Badgers Buck, Randy Copper, Monroeville; 5 - Dandy O'Mine, Donna Higinbotham, Payne, Ohio.

Class 13 (flat saddle pleasure): 1 - Lady Jane, Rita Schuller, Corunna; 2 - Sons Night Rocket, Susan Grussing, Kendallville; 3 - Pegasus, Julia Duncan, Auburn; 4 - Kessam, Rich Weis, Huntertown; 5 - Sara Magic, Anita Bohde, Fort Wayne.

Class 14 (pet and pleasure pony; 50" to 56"): 1 - Dandy Buck, Patty Squier, Corunna; 2 - Little Joe, Dale McCoy, Fort Wayne; 3 - Black Beauty, Debbie Westrick, Auburn; 4 - Annie, Vickie Squier, Coldwater, Mich.; 5 - Beauty, Brent Shull, Butler.

Class 15 (western pleasure; 15 thru 18 years): 1 - Babydoll, Diana Saddison, Sturgis, Mich.; 2 - Nick of Sunrise, Charlene Killman, Huntington; 3 - My Gal McCue, Monica Mory, South Milford; 4 - Bailey, Steve Foster, Auburn; 5 - Red, Cathy Squier, Corunna.

Class 16 (flag race): 1 - Gus, 11.7, Mark Higinbotham, Payne, Ohio; 2 - Top Cat, 22.0, Jeff Geiger, Churubusco; 3 - Star, 11.9, Dale McCoy, Fort Wayne; 4 - Dandy O'My, 13.3 Mike Higinbotham, Payne, Ohio.

Class 17 (novice horsemanship; 18 years and under; must not have place first in any other show): 1 - Sundae, Mike Westrick, Auburn; 2 - Chester, Terry Lockwood, Auburn; 3 - Poco Red Dee, Cindy Bender, Kendallville; 4 - Checker's Breetches, Charles Walter, Kendallville; 5 - Annie, Vickie Squier, Coldwater, Mich.

Class 18 (bareback pleasure): 1 - Lady Dulce, Jake Schlemmer; 2 - Poco Speed King, Steve Dunn, Sharon Stroh, Fort Wayne; 3 - Mischief, Jeffrey Greenacre, Joan Greenacre, Fort Wayne; 4 - Lad, Rita Schuller, Corunna; 5 - Mr. Short Socks, Don Coe, Albion.

Class 19 (pony horsemanship; 50" an under; 18 years and under): 1 - Little Joe, Dale McCoy, Fort Wayne; 2 - Rock'y Little Sandy, Rocky Squier, Corunna; 3 - Bingo, Mary Clifford, Fort Wayne; 4 - Dandy Buck, Patty Squier, Corunna; 5 - Ginger, Sara Elliott, Roanoke.

Class 20 (western pleasure; 19 years and over): 1 - Mischief, Jeffrey Greenacre, Joan Greenacre, Fort Wayne; 2 - Poco Speed King, Steve Dunn, Fort Wayne, Sharon Stroh; 3 - Button Inn, Dick Squier, Corunna; 4 - Roper Boy's Son, Shepard Stables, Fort Wayne, Roberta Shepard; 5 - Bailey, Bob Foster, Auburn.

Class 21 (horsemanship; 15 thru 18 years): 1 - Royal Ida Red, Cathy Squier, Corunna; 2 - Bailey, Steve Foster, Auburn; 3 - Babydoll, Diana Saddison, Sturgis; 4 - Lad, Rita Schuller, Corunna; 5 - Gold Badger Buck, Randy Copper, Monroeville.

Class 22 (trail class; 18 years and under): 1 - Button Inn, Patty Squier, Corunna; 2 - Snowflake, Jill Graham, Spencerville; 3 - Ginger, Stan Elliott, Roanoke; 4 - Sundae, Mike Westrick, Auburn; 5 - Little Joe, Dale McCoy, Fort Wayne.

Congratulations to all of the winners, and good luck in the future. The Junior Showmanship Award was given to Dale McCoy and Little Joe with 17 points, and the Senior Showmanship Award was given to Jake Schlemmer and Lady Dulce with 22 points. These awards were given in two age groups, for the best performer and horse 14 years and under, and the best performer and horse 15 to 18 years of age. The Sportsmanship Award, donated by the Dale Rinehold Saddle Shop, was awarded to Terry Shepard.

Did you know....

—that Olen Waltz, a former resident of Saint Joe, died July 9, 1969, at his home in Bluffton at the age of 65. Funeral services were held Sunday at Bluffton with burial at Hicksville. Survivors include his wife, Marian, and a brother, Harold.

—that, in cooperation with the current movement to stop the use of DDT in insect fogging, the local town board is not using the apparently dangerous insecticide in its anti-mosquito campaign.

—that 211 people gave their greetings to Mr. and Mrs. Russell Arnett Sunday at the couple's golden wedding anniversary.

—that Mr. and Mrs. Steve Strock of Butler are the parents of a son born Tuesday at DeKalb Memorial Hospital. Maternal grandparents are Mr. and Mrs. Ivan Brown of Saint Joe.

—that Mr. and Mrs. Paul Barney of Butler are the parents of a seven pound, eight ounce son born July 9 at 5:16 p.m.

—that Jane Arrants, 16, of Butler and DeWayne Word, 50, of Angola were injured in a car-bridge-truck accident on State Road 101 Friday evening east of Saint Joe. The young woman lost control of her 1967 Ford at the bridge, skidded into the bridge, then into the Word truck. Damage to each vehicle was set at $1000.

—that Mr. and Mrs. Paul Carwile of R1, Butler, are the parents of an eight pound, four ounce daughter born Thursday at 12:48 p.m.

—that Indiana University trustees have been asked to adopt student conduct rules to "deal firmly" with disruptive campus activities like those of last spring.

CHICKEN-SHRIMP BASKETS
SANDWICHES
MUSHROOMS ONION RINGS
YOUR FAVORITE BEERS
and MIXED DRINKS AT
The Oasis
SAINT JOE, INDIANA Pool Table—Shuffleboard
NICK AND CAROL BROWN

LISTINGS NEEDED
—throughout the Tri-State area—farms, suburban and city properties. Give us your listing now for our Spring and Summer Catalog in which each property has a photo of the improvements and description of the land and improvements. We sold more real estate in 1967 than in any previous year of the more than 40 years we have been in the real estate and auction business. Free appraisal on your property without any obligation. Licensed in Ohio, Indiana and Michigan.
DAY'S REAL ESTATE & AUCTION
8941 LIMA ROAD, FORT WAYNE — 483-4291
EDGERTON, OHIO — 298-2382
CAMDEN, MICHIGAN — 368-2186

POWERVAC
FURNACE CLEANING & SERVICE
Cleans furnace, air ducts, registers, chimneys from ash pit to chimney top in less than an hour. No dirt or mess in house or basement. Giant power vacuum draws all dirt to truck hopper.
ARNETT'S HEATING
Phone 337-2880

RAYLE'S BODY AND PAINT SHOP
Damage Repair Sprayed-on Vinyl Tops
Auto Glass Installed
FREE ESTIMATES PH. 337-3385
SAINT JOE, INDIANA

LAKE PROPERTIES
SUBURBANS
FARMS
Strombeck Real Estate
337-3325 Free appraisals

ENJOY FREE Gibsicle TREAT
A delicious, frozen Sicle treat is yours just for coming in to see the big Gibsicle . . . Gibson side by side refrigerator.
REGISTER FOR FREE BICYCLE
Use your special Gibsicle wrapper to register for beautiful, full sized, boys or girls bicycle.
WINNER GUARANTEED FROM THIS STORE
BROWN FURNITURE & HDWE.
Saint Joe, Indiana

ELECTRIC HEATING-COOLING DEALER
JACK'S ELECTRIC SERVICE
Wiring Heating Repair
—Financing Available—
SAINT JOE Ph. 337-2941

JULY

L 933

-WANTED-

PRODUCTION WORKERS

MALE and FEMALE

Need steady, responsible workers for all shifts. Excellent fringe benefits including paid insurance, incentive system, night shift premium, steady employment.

Apply in person, 8 a.m. to 5 p.m., Monday through Friday.

FABRICON PRODUCTS

GRABILL, INDIANA PHONE 627-2127

FLESHER ELECTRICAL CONTRACTING

RESIDENTIAL and COMMERCIAL WIRING and REPAIR

337-2271 or 337-2270

KRUSE REAL ESTATE

FARM and RESIDENCE LISTINGS NEEDED

Bob Walter, Salesman

PHONE 925-0004 WATERLOO, INDIANA

CHRYSLER - PLYMOUTH and The Best In Used Cars

EXPERT BODY WORK

24-HOUR WRECKER SERVICE "WE HURRY"

R. L. HOLBEN AUTO CO.

Auburn, Indiana Phone 925-3010

Marvin Poper

Funeral services will be held on Friday, July 18, 1969 for Marvin A. Poper of Saint Joe, who died at the age of 80 years in the Dr. Bonnell M. Souder Hospital in Auburn Tuesday. He suffered a cerebral hemorrhage eight days prior to his death.

Mr. Poper was born on October 7, 1888, in DeKalb County to David and Clara Cole Poper. He married Winnie Anne Bailey on October 6, 1910. Mrs. Poper died on their golden wedding anniversary day in 1960.

Mr. Poper was a retired employee of Magnavox Corporation in Fort Wayne, and had worked as a custodian for the Board of Education in Auburn for 14 years. He had lived on R1, Saint Joe since 1958.

Surviving are two daughters, Mrs. Thelma Hart and Mrs. Virginia Baker, both of Saint Joe; two sisters, Mrs. George Wilmot of Auburn and Mrs. Myrs Malone of South Bend; three grandchildren, and four great-grandchildren. One son died in infancy.

Mr. Roper was a member of the Saint Joe Church of Christ, and had served the church in the capacity of elder.

Funeral services will be at 2 p.m. Friday in the Church of Christ, with Brother Donald M. Bullock, pastor of the church, officiating. Burial will be in Riverside Cemetery at Saint Joe.

Friends may call at the Baidinger-Walter Funeral Home.

LADIES LITERARY CLUB
—Loretta Musser, reporter

The midsummer meeting of the Ladies Literary Club was held June 26, 1969 at the home of Mrs. Forrest Bevington. The president, Mrs. Wilbur Yeiser, called the meeting to order at 7:30 p.m., and the collect and pledge to the flag were repeated in unison.

The program for the coming year was read for approval by the members. For roll call, members responded with the topic they wanted to use for response for the coming year.

Mrs. Weldon Shafer reported on a meeting she had attended in May regarding the use of the emergency phone number, 911, which is being promoted in the surrounding areas.

Guests at the meeting were Mrs. Frank Curie, Sr., an emeritus member, Mrs. Fred Thornton and Mrs. Everett Mavis, Sr., honorary members, and Mrs. Krons, who is an aunt of Mrs. Walter Reinhart.

Following the business meeting, everyone spent an enjoyable social hour, listening and conversing with Mrs. Thornton, who told of her experiences living in Washington, D. C., and Mrs. Curie and Mrs. Mavis, who gave some of the highlights of the past year for them.

After adjournment, the committee served refreshments from a beautifully decorated table. The committee for the meeting was Mrs. Forrest Bevington, Mrs. Walter Reinhart, and Mrs. Albert Wade.

Chain Reaction

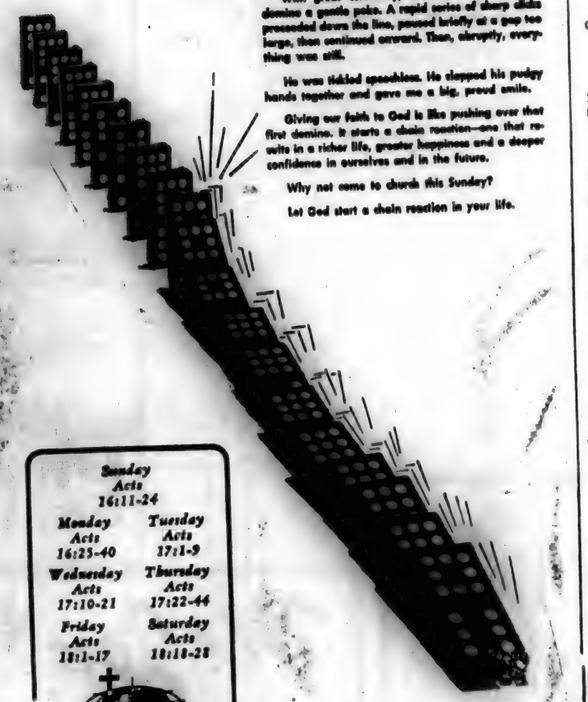

With great ceremony, the boy gave the lead domino a gentle poke. A rapid series of sharp clicks proceeded down the line, paused briefly at a gap too large, then continued onward. Then, abruptly, everything was still.

He was tickled speechless. He clapped his pudgy hands together and gave me a big, proud smile.

Giving our faith to God is like pushing over that first domino. It starts a chain reaction—one that results in a richer life, greater happiness and a deeper confidence in ourselves and in the future.

Why not come to church this Sunday?

Let God start a chain reaction in your life.

Sunday
Acts 16:11-24

Monday Acts 16:25-40	**Tuesday** Acts 17:1-9
Wednesday Acts 17:10-21	**Thursday** Acts 17:22-44
Friday Acts 18:1-17	**Saturday** Acts 18:18-23

Scriptures selected by the American Bible Society

Copyright 1969 Keister Advertising Service, Inc., Strasburg, Va.

Attend worship at the church of your choice:

CHURCH OF CHRIST

Coburn Corners—Leslie Strong, summer minister.
Church School ..... 9:30 a.m.
Lavon Hart, Superintendent.
Worship ..... 10:30 a.m.
Sunday evening ..... 8:00 p.m.
Wednesday Bible Study and Prayer service ..... 8:00 p.m.

Newville—Harry Farrer, pastor.
Church School ..... 9:30 a.m.
Worship ..... 10:30 a.m.

Saint Joe—Don Bullock, pastor.
Church School ..... 9:30 a.m.
Mike Storer, Superintendent.
Worship ..... 10:30 a.m.

LUTHERAN—L.C.A.

St. Mark—Russell Snyder, pastor
Church School ..... 9:30 a.m.
Worship ..... 10:45 a.m.

St. Peter—Russell Snyder, pastor
Worship ..... 8:15 a.m.
Church School ..... 9:30 a.m.

UNITED METHODIST

Mt. Pleasant—Armour Keller.
Church School ..... 9:30 a.m.
Dick Worman Superintendent.
Worship ..... 10:30 a.m.

Newville—Armour Keller, Pastor
Worship ..... 9:30 a.m.
Church School ..... 10:30 a.m.

Spencerville—Ervin Pusey, Pastor
Worship ..... 9:00 a.m.
Church School ..... 10:00 a.m.
Lynn Fisher, Superintendent.

This timely message sponsored by:

WASH-A-TERIA
J&N Enterprises, Inc.
Jack Bowser and Norman Mory
Saint Joe Indiana

WITT TV AND APPLIANCE
Grabill Indiana

HEP'S DAIRY STORE
Byron and Isabelle Woodcox
Saint Joe Indiana

RAINBOW FARM CENTER
Richard and Pat Crow
Saint Joe Indiana

CHANEY'S RESTAURANT
Margaret Chaney
Spencerville Indiana

BROWN FURNITURE AND HARDWARE
Ivan and Betty Brown
Saint Joe Indiana

JACK'S ELECTRIC SERVICE
Jack Bowser
Saint Joe Indiana

RAYLE'S BODY SHOP
Saint Joe Indiana

GAR CREEK PRODUCTS
Pete Akey
Spencerville Indiana

SECHLER'S
Saint Joe Indiana

SAINT JOE BEAUTY SALON
Kay Smith
Saint Joe Indiana

SPENCERVILLE MARATHON
Bob Hoover
Spencerville Indiana

HOLSOM DAIRY
Maurice and Violette Kline
Saint Joe Indiana

FISHER'S CORNER MARKET
Lynn and Lois Fisher
Saint Joe Indiana

THE OASIS
Nick and Carol Brown
Saint Joe Indiana

JULY

L 933

Want Ads

WANT A JOB BABYSITTING. Phone 337-3005.

USED ELECTRIC RANGE AT Brown Furniture & Hardware, Saint Joe.

OWNER OPERATORS WITH late model tandem tractors, with or without trailers. Must have good driving record and pass ICC physical requirements. 2-way haul. Contact: Wenham Transportation, Inc. 3200 East 79th Street, Cleveland, Ohio. Ph. (216) 883-4600, ext. 12 or 20.

WANTED—USED 24-FOOT extension ladder. Phone 238-4265. 29tfp

FOR SALE: SPINET PIANO. Want responsible party to take over low monthly payments on a spinet piano. Can be seen locally. Write Credit Manager, P.O. Box 276, Shelbyville, Indiana. 30tfp

FEDERSPIEL DRAPERIES—custom made drapes, bedspreads. Fabrics, rods and supplies. 31, Spencerville, Indiana. Phone 238-4518. 2tf

SEE KEITH DAVIS FOR 1968 Fords, Falcons, Thunderbirds—A-1 used cars—Ford trucks. Antwerp Sales, Inc., phone 419-258-7473, Antwerp, Ohio. Open evenings 'til 9:00 Monday through Friday.

GOT $7000.00? YOU'RE IN—that's all you need down on a 3 cabin resort at Curtis, Upper Peninsula, Mich. Write Soder, Curtis, Mich. 49820. Phone 586-6421.

LAWN SPRAY SERVICE—liquid fertilizer and positive weed control. Guaranteed results. For green grass call K.C. Spray Service, Saint Joe, Indiana, 337-3335. 15tf

ICE CREAM SUPPER FRIDAY, July 18, 5 p.m. till ? County Line Church of God, 1½ miles east of old 427 on Allen DeKalb county line. Sandwiches and pie, hand-cranked ice cream. Sponsored by Youth Group. 29tf

WATER SOFTENER SALT—$2.00 per 100 lb. delivered. 300-lb. minimum. J&N Enterprises, Inc. Call 337-2641 or 337-2818.

BEFORE YOU BUY—SEE US for your carpeting needs. Brown Furniture & Hardware, Saint Joe, Indiana

ELECTROLUX SALES & Service. 303 W. Maumee, Angola, Ind. 665-3561. . . 28tf

10 TO 40 ACRE TRACTS. Lake Superior, Marquette, Michigan area. $99.00 acre, $2.00 month. Write Hiawatha Lake Acres, 17129 Chrysler Dr., Detroit, Michigan 48203.

COTTAGE TO RENT JULY 26 through August. Cold Springs, Hamilton Lake. Mrs. Elsie Fisher, Spencerville, 238-4388. 29tf

ELECTRIC RUG SHAMPOOER for rent. $1 per 24 hours with purchase of shampoo. Brown Furniture & Hardware in little ol' Saint Joe.

MILK REPLACER. SUITABLE for cat or dog food. Could also use to top dress ration for beef. 50-lb bags $3.00. Jim Shilling. 238-4879. 29tf

?

Larry Beaty's new address is:
Sp-4 Larry W. Beaty
307 46 5841
Air Trp. 2 A. C.
APO New York
09099.

Roger Kitchen's new address is:
Pvt. Roger A. Kitchen
ER 178 03 359
Co. C, 1st Trg. Bn.
AIT Inf. BDE
1st Platoon
Ft. McClellan, Alabama 36201

Dear Mom and Dad,

Hello again. Mike Loy here, coming to you from beautiful Camp Holloway near exotic Pleiku City in the Central Highlands of South Viet Nam, garden spot of the Southeast. I have available a shining new fleet of Huey helicopters for your use in touring the friendly countryside surrounding Pleiku. Just contact Teence Weenee Airlines for reservations. Our guided tours take you to the four points of the compass. To the South down the valley to Bam Me Thout (BAM ME TOWT) and the once embattled special forces camp of Duc Lap, scene of one of the bloodiest battles of the war. To the west, the special forces camp of Plei Djerang (PLAY JERANG) and just four more miles to the west a glimpse of Cambodia, R&R site for the NVA and also part of the Ho Chi Minh Trail. To the east through the Man Yang Pass, where 8000 frenchmen were killed and are still buried on the mountain slope, to exotic An Khe (AN KAY), home of the first cav division from 1965 to 1968, now base camp for the Third Brigade Fourth Infantry division. And now to the North we have nestled in the mountains the city of Kon Tum, where during Tet of 1968 the entire city was controlled by the North Vietnamese Army for a short period of time. Further north we have the two fun places on our tour, Dak To and Ben Het. Dak To, scene of recent encounters with the NVA, where the Army of the Republic of Vietnam showed their true worth and dealt the enemy a staggering defeat. All of this without the help of Americans. But the other business of our airlines carried several American dead and wounded to hospitals during this time. No, we can't stop at Dak To, the presence of aircraft seem to attract rockets and mortar, very bad for the health. And now coming into view, the besieged camp of Ben Het. Only a few miles from Laos and Cambodia within easy artillery range of communist gunners in the never-never lands.

Notice the billowing smoke all around, US bombers and artillery. Notice the other branch of our airlines flying into Ben Het. Look close, folks, I'm sure you will be able to see he real thing impacting inside and around the camp. Yes, there it comes, and here comes the Huey out luckily with no hits taken.

And now back to Camp Holloway before the monsoon storms make it impossible to get back. I'm sure you enjoyed your sample tour, and be sure to tell your friends, and if they are lucky, they too may get a chance to visit this lovely land someday.

Love,
Mike

Mike's address:
Lt. Michael D. Loy
054 30 785 170th AHC
APO 96494

CONCORD JUNIOR HOMEMAKERS CLUB
—Esty Crew, reporer

Rose Means was our hostess July 7. Edna Perkins led in reading the collect. Betty Bevington read the story of the song "The Star-Spangled Banner," after which we all sang it together. Roll call was answered by each telling of her dream vacation.

Doris Prentice read the secretary's report. Old business was discussed. We talked about when we would be able to entertain our guest club later in the year. Betty Bevington showed us some cancer films and we discussed some questions. Our hostess served cake and ice cream to all members present and one guest, Mrs. Pat Shull.

Spencerville Marathon
OPEN MONDAY THRU FRIDAY
6:00 A.M. to 9:00 P.M.
SATURDAY 7:00 A.M. to 9:00 P.M.
SUNDAY 9:00 A.M. to 5:00 P.M.
Phone 238-4496
BOB HOOVER, Manager

NOTICE - PLEASE
Due to numerous requests for catering service, I will continue to accommodate orders for pies, cakes and salads. Please call 337-2309 or 337-3061 by Thursday for pickup on Friday or Saturday. Your orders will be appreciated. Thank you.
Berneda Vinson

TO THE PUBLIC
You are invited to see the 1968 line of TOY LADIES toys at my home, corner of County Roads 52 and 59, Wednesday, July 23, from 4:00 p.m. to 9:00 p.m.
FREE GIFT
FOR EVERYONE WHO ATTENDS
Mrs. Helen Fogel

HEP'S DAIRY STORE
SAINT JOE INDIANA
Open Monday thru Saturday 8 to 8
Sunday 11:30 AM to 7 PM
FRIDAY-SATURDAY SPECIALS
PARROT lb.
King size weiners
Sliced bacon 79¢

Salesmen Needed
Experience not essential
We will train
Our sales have increased to the point where our present sales force cannot handle the volume. We offer many benefits: life, health and accident insurance, paid vacations, excellent retirement program, new car demonstrator. Income depends on how hard you work.
See Dick Borrow or Jack Campbell at
MAXTON MOTORS, Inc.
BUTLER, INDIANA PHONE 868-2196

McJon Quality Photo Finishing
2 day service now available at
The News Office in Saint Joe
COLOR PRINTS
18¢
Kodak roll, cartridge and movie film
Polaroid film
Photo albums
Flashbulbs

JULY

L 977
0405

The Saint Joe News

VOLUME LXXXIV — Saint Joe (DeKalb Co.), Indiana — Thursday, July 24, 1969 — NUMBER 30

Indiana State Library

More Reader Interest Per Square Inch In Saint Joe's Largest Newspaper

-- Saint Joe's ONLY newspaper!

Around the Town

WITH THE EDITOR

The Oasis boys won two more slow-pitch softball games the last two Sundays. One win was over the Waterloo Jaycees, and the other against a team from Hudson. That makes the boys 3-0 this season.

I received a picture post card from Maria Padron this week. She is in Italy visiting relatives and said:

"Hi. Just a line, I am Gus' wife, to say I am having a wonderful time and here everything is fine. The 25th of this month is our anniversary. Say hi to Gus on the paper if you can."

—Hi Gus, from your Mrs.

In the Junior League picture last week, Mark Diemer was incorrectly identified as "Mike" Diemer.

After expressing my thanks last week for the extra copies of the June 26 edition given to me by my readers, I got the following note from way out in Pennsylvania:

"Just to prove that people do read 'St. Joe's Largest Newspaper,' I am returning my copy of the June 26 issue. Pauline Wasson Greene."

Pauline is Mrs. Donald L. Greene of 3605 Grant Street in Reading.

June Baker dropped off a roll or two of film for processing last week and scurried out, somewhat breathlessly, saying that the Bakers shook hands with Julie Eisenhower during a recent trip, and they had some pictures of the occasion.

Bill Hurni narrowly escaped serious injury last week at the park when the old bridge he was dismantling collapsed and dropped him in the creek which runs through the park. But he did get a nasty gash on the head which required several stitches to close.

It happened so quickly that he doesn't remember exactly how he fell or what he hit. But he did come up in the water with blood streaming from his head, somehow scrambled up the creek bank and got a ride from Dale Collins. Bill's glasses were lost for a while in the bottom of the creek, but he has them back again.

To those who noticed how high the cemetery grass got the past couple of weeks, Roger Coburn and Rich Musser extend their apologies. They say it won't happen again.

A man's 14-karat gold wedding band was found at the ball park last week. The owner can claim it at the news office.

While watching our astronauts walking around on the moon Sunday night, it appeared to us appropriate that we should be witnessing such an event when we would normally be watching "Mission: Impossible."

Town Faces Unknown Tax Hike

by The Editor

Taxing units are now preparing their budget estimates for the year 1970, but the official publication of such estimates will give no accurate indication to the public as to the tax rate required to raise the funds necessary to meet the budget.

The local town board is not alone in wondering what the reassessment of real estate will do to current computations involving total assessed value and consequent tax rate. With no reassessment information available to the town clerk of Saint Joe, Donald Kinsey has had to prepare the 1970 budget estimate for board members Jack Bowser, Ted Haberkorn, and Lynn Lake up to the point of determining the apparent levy needed per $100 of assessed valuation in the corporate limits of the town. One bit of information he did obtain is that the total assessed valuation of he town has increased to $412,080.00; but this is by the old standards of assessment.

However, one thing is certain; the amount to be raised by taxes, needed to cover the budget estimate, is up considerably over the amount raised by taxes for the current year. According to the clerk, this is due to the fact that there was a large cash balance carried over from the final year of the previous board's term of office. With that large amount already on hand, it was not necessary to levy a high rate last year to have enough funds to cover the budget. This year there will be no carry-over, and the tax rate will jump considerably. Under current "guesstimates," that jump will amount to over $1.00! But, again, the actual levy cannot be estimated now due to the lack of re-assessment figures.

The proposed budget for 1970 is up some $1200 over the budget for 1969. This is due to an increase in the appropriation for street lights, up $1300 over this year's budget to cover the cost of a completely revamped and expanded system. Nearly $700 is added to the 1970 budget for purchase of equipment. The total of these two items is $2,000, but the budget has not increased that amount due to reductions in other appropriations.

As matters now stand, the local board will present a total general fund budget estimate of $15,901, when the official legal notice is prepared. In addition, the board proposes to spend $5000 in the street fund. However, street funds basically are not raised by local levy, the town receiving reimbursement from the state for this fund from revenue collected at the state level. But a local levy is necessary when the street fund appropriation exceeds the state reimbursements.

Saint Joe Is 72nd On Grant List; Other Sewage Funds Sought

R. A. Poole, technical secretary of the Stream Pollution Control Board of the State of Indiana, has informed the town board of Saint Joe that the town stands 72nd on a list of 135 municipalities which have requested federal and state grants for sewage treatment plant expansion or installation. With Indiana's share of the federal budget request of $214 million standing at only $5 million, it is obvious that very few projects will receive federal grants. And state fund grants are available only to those projects receiving federal monies.

In the area, Avilla is listed 17th on the priority list, Butler is 47th, and Churubusco is 54th. Saint Joe's requests are for $71,500 federal and $35,750 state funds.

Federal grants are based on a point system devised to determine those municipalities which have the greatest need for sewage treatment. Some 17 points are required at the present time to indicate any possibility of consideration. Saint Joe rated only slightly over 13 points.

The local town board made application in recent months for federal and state funds through Clyde E. Williams & Associates of South Bend, an engineering firm which prepared a preliminary survey of sewage needs and costs last year. The firm has also made application to the Farm and Home Administration for a loan to cover the costs of the proposed sewage treatment plant. However, the FHA is also limited in its allocation of funds, and there is yet to be any indication that Saint Joe will be able to construct the sewage plant which state surveys suggest are needed.

The Indiana State Board of Health has made surveys of stream pollution in this area, and the readings gained at certain check points indicate that, although the Saint Joe River has a degree of pollution upstream from the town, the waste being dumped into the river from the town corporation is adding to the problem of stream pollution downstream.

There has been some objection to the proposed sewage project, some of it rather strong. However, there has also been an indication from several townspeople that the growing responsibility for the purity of the general water supply must be assumed eventually by everyone, and it "might as well be now for Saint Joe."

While a positive statement cannot be made as to the cost per household for sewage treatment, if the proposed plant does become a reality, it has been estimated by the engineering firm that the cost per month would be around $11.00. However, if a loan can be obtained from the FHA, as indicated before, such loan would be for a 40 year period instead of 30 years as used in the original estimate of costs. This could reduce the monthly cost to some extent.

With water and air pollution becoming a more obvious threat to the welfare of American society with each passing day, the local town board has changed from a passive attitude to one of active concern, and it now seeks to bring sewage treatment to the community, in fulfillment of community responsibility to society.

SAINT JOE VALLEY EXTENSION CLUB
—Pat Roberts, reporter

The Saint Joe Valley Extension Club met with Catherine Bowser July 18 at her lovely cottage on Hamilton Lake.

We met for an all-day meeting and a bountiful dinner was served at the noon hour. Six members and five visitors enjoyed the meal, and all dieting was forgotten for that day.

At 1:30 p.m. the president, Cora Funk, called the meeting to order with the reciting of the Club Collect in unison.

Devotions were given by Myrtle Pugsley, who read from the Scriptures stressing peace in the home, community, and country. She closed devotions with prayer.

Due to the absence of our song leader, and with a small group present, our song of the month, "The Star-Spangled Banner," was read by Catherine Bowser.

Roll call was answered by telling our favorite picnic dish.

The secretary's report was given by Pat Roberts, and stood approved as read.

Alice Reidenbach reported on getting the use of the Conservation Club building for our August meeting, when we will entertain a sister extension club.

Pat Roberts then told the group of the passing of Nancy Coburn's sister on July 18, and urged all members to remember Nancy with a card.

Treasurer Catherine Bowser reported that she had sent in our Red Cross donation and had received in return a receipt and a Red Cross Membership along with their thanks.

Eva Clauser reported on the lunch for our August meeting and received enough volunteers so the lunch is well taken care of.

The meeting was then closed with the club prayer song, and the remaining time was spent visiting and enjoying the beautiful view of Hamilton Lake from Catherine's enclosed porch.

Dennis Melchi Wins Derby Trophy

Dennis Melchi is pictured with his racer and trophies. (Photo courtesy Seehler's Pickles and Chaney's Restaurant.)

Dennis Melchi, 13, son of Mr. and Mrs. Robert Melchi of Spencerville, won two heats and then was defeated by four-tenths of a second in a third heat in competition held last Sunday in the Fort Wayne Area Soap Box Derby. This was his first year of entry in Derby competition.

Dennis's efforts in upholstery in constructing his racer earned him a trophy for best upholstery. This trophy is the larger of the two pictured above. The other trophy is for winning the two heats. Dennis ran in Class A competition, which includes 13, 14, and 15 year olds. Class B includes 11 and 12 years olds. There were 57 entries this year which ran on Fort Wayne's new derby track at Franke Park.

The derby racers had a 250-pound combined weight limit for boy and racer. Length of the cars is limited to 80 inches. Dennis worked six months in building his racer. He suggests that any local boys interested in trying their skill in the derby race should watch for publicity sometime in October concerning next year's race; or they may write to Fort Wayne Soap Box Derby, Inc., 633 Indiana Bank Building, Fort Wayne.

Pete Akey of Gar Creek Products in Spencerville was sponsor for Dennis's entry.

Ice Cream Social

Homemade hand-cranked ice cream will again be the feature of the annual Saint Joe Lions Club Ice Cream Social to be held Saturday, July 26, 1969, at the Conservation Club grounds. Starting time is 5 p.m.

Proceeds from the social will be used to support the club's varied projects, including the local summer recreation program for boys and girls, and presentation of Bibles to members of each graduating class of the local high school. The club also supports other local community projects and programs, and participates in Lions-sponsored projects at the state and national levels.

The public is invited to attend.

Engaged To Wed

SUZANNE J. WILSON

The engagement of Miss Suzanne J. Wilson to Lt. Michael A. Hudson of Spencerville is announced by her parents, Mr. and Mrs. Earl S. Wilson, Sr., 1704 Victory, Wichita Falls, Texas. The prospective bridegroom is the son of Mr. and Mrs. William J. Hudson of Spencerville.

An August 30 military wedding is planned at the chapel of Sheppard AFB.

Miss Wilson was graduated cum laude from Midwestern University with a Bachelor of Science degree, and she is employed by Finnell and Monkres Oil Co. of Wichita Falls. She is a member of Alpha Phi sorority and was listed in "Who's Who in American Colleges and Universities."

Lt. Hudson is in pilot training at Sheppard AFB, Wichita Falls. He holds a Bachelor of Science degree from Purdue University, where he was in the Farm House social fraternity and Skull and Crescent honorary fraternity. He was also vice president of the Purdue Student Union and a member of the Student Body President's Cabinet during his senior year.

JULY

L 977

THE NEWS July 24, 1969
THE SAINT JOE NEWS
Published weekly at Saint Joe, Indiana 46785
Entered at the Post Office at Saint Joe, Indiana 46785 Second Class Matter
Subscription—$3.50 per year.
T. E. Haberkorn, Jr., Editor and Publisher.

?

Lt. Mike Hudson is engaged to marry in August. See the formal announcement elsewhere in this paper.

Dan Kessler left July 10 for a hitch in the Army Band. His address: Pvt. Daniel L. Kessler; Co. C, 16th Bn, 4th Trg Bde. (2nd Platoon); Fort Knox, Kentucky 40121. He will take his basic training at Fort Knox, and then will be transferred to one of the bands.

Denny Nelson's address is: Sgt. Dennis G. Nelson A F 169 54 214; 377th Combat Support Group; APO San Francisco, Ca. 96307. Denny is stationed at Tan San Nhut Air Base.

Builder Third Class Ronald K. Richmond, USN, son of Mr. and Mrs. Kenneth A. Richmond of Rt. Saint Joe, is serving in Vietnam with Naval Mobile Construction Battalion 11. In Vietnam, Seabees build bridges, maintain roads, build water towers, and perform general construction support for U.S. and Allied forces in the field. MCB 11 is based near Hue.

All-Stars To Play

The Junior League baseball season is coming to close with two local All-Star teams to have their own two-of-three series next week. The series will be held Tuesday and Wednesday, July 29 and 30, with the third game to be played Thursday if necessary.

Thereafter, a team of 15 All-Stars from the four local teams will journey to Edon, Ohio, to play Hamilton in an All-Star tournament.

Final results of the local tennis tournament will be released by Rrecreation Director Forrest Bevington as soon as he has compiled the necessary information.

SPENCER TOWNSHIP EXTENSION HOMEMAKERS CLUB

Because of the uncertainty of the weather, the Spencer Township Extension Homemakers Club met in the spacious garage at the home of Harriet Hood for their July picnic dinner and business meeting. The hostesses for the meeting were Harriet Hood and Marie Ward, who prepared all the picnic food, including fried chicken, berry pie, cool drinks, baked beans, hot coffee, and lettuce salad with relishes.

There were nine members present. Devotions were given by Ida Reed, who used a potpourri of patriotic articles for the July meeting.

The president, Bernicee Wilder, called for reports by Marvel Kesler and Marie Ward, who attended the conference at Purdue in June. A quiz on styles was conducted by Helen Lohse. The scores ranged from low to just passing, and all enjoyed the results.

The nominating committee met and prepared the slate of officers to be presented at the next meeting, with election set for September.

The committee for the Needle Work Guild, chaired by Sarah Amstuts, also decided on their project to be completed by the September meeting.

The business meeting ended, and a period of visiting and catching up on what each has been doing these first summer days was thoroughly enjoyed by all present.

The August 13 meeting will be at the home of Ida Reed in Spencerville, when crafts will be discussed.

Church League Has Tight Race

With a little over four weeks left in the Church League season, the race for the championship has developed strictly into a three-team affair. Mt. Pleasant-Newville continues to hold claim to first place, mainly on the strength of a 9-6 win over St. Joe-Newville CC Wednesday night, which vaulted the leaders to a ½-game advantage over St. Joe-Newville and Norris Chapel.

Another tight race has formed in the middle of the standings, with Hicksville, Coburntown I, and the Lutherans all tied at 4½ games out of first place. The two last-place teams, Concord-Butler and Coburntown II, have now been eliminated from the championship race.

The two big games left on the schedule, as far as the top-running teams are concerned, are the August 15 clash between Mt. Pleasant-Newville and Norris Chapel, and the Norris Chapel vs. St. Joe-Newville CC game set for August 20.

The All-Star game is scheduled for August 28.

Scores, July 10 - July 23:
St. Joe-N'ville 7 - Lutherans 6.
Lutherans 16 - Coburnton II 14.
St. Joe-N'ville 19 - Cobrntn I 6.
Norris Chapel W, Hicksville L.
Mt. Plnt-N'vle W, Cnerd-Btlr L.
St. Joe-N'ville 10 - Lutherans 9.
Norris Chapel 11 - Cobrntn II 10.
Mt. Plt-N'vle 9 - St. Joe-N'vle 6.
Coburntown I 16 - Concerd-Btlr 4.

STANDINGS (JULY 24)	W	L
Mt. Pleasant-Newville UM	8	1
Norris Chapel	7	1
St. Joe-Newville CC	8	2
Hicksville	3	5
Coburntown I	3	5
Lutherans	3	5
Coburntown II	1	7
Concord-Butler	1	8

CHURCH LEAGUE SCHEDULE

Thursday, July 24: Lutherans vs. Hicksville CC (umps Coburntown I).

Friday, July 25: Coburntown I vs. Coburntown 2 (umps Mt. Pleasant-Newville UM).

Monday, July 28: Mt. Pleasant-Newville vs. Hicksville CC (umps Concord-Butler).

Tuesday, July 29: Concord-Butler vs. Coburntown II (umps Lutherans).

Wednesday, July 30: Lutherans vs. Norris Chapel)umps Mt. Pleasant-Newville).

Thursday, July 31: Mt. Pleasant-Newville vs. Coburntown I (umps Hicksville).

Friday, August 1: Hicksville vs. St. Joe-Newville CC (umps Concord-Butler).

Mack Richmond

Funeral services were held Saturday for Jesse (Mack) Richmond, 90, a Newville resident who died Thursday at Community Memorial Hospital in Hicksville, Ohio. He had been admitted to the hospital Wednesday evening.

He is survived by his wife, Hazel; three daughters, Mrs. Redena Barchfeld of Cleveland, Ohio, Mrs. Bernice Tennant of Mt. Gilead, Ohio, and Mrs. Alice Agler of Hicksville; six sons, Argil, Kenneth, and Delain of Saint Joe, Harold of Fort Wayne, Jack of Hicksville, and Lavon of Montgomery, Michigan; a brother, Omo, of Newville; 19 grandchildren, and 26 great-grandchildren.

Burial was in Newville Cemetery.

—PRESENTS—
SAW FILING
—All Work Guaranteed—
Hand, Circular, Band, all types including Carbaloy—
Let us file your saws. They'll cut better when they're filed by machine with unvarying mechanical accuracy. Try our work—see how much faster, cleaner, truer the cuts!—your saws will run.
HOWARD L. McMAKEN
Saint Joe Ph.337-2854

Holman-Reinoehl

Miss Sheila Reinoehl became the bride of Carlyle Holman at 2:00 Sunday in the East United Methodist Church of Butler. Parents of the couple are Mr. and Mrs. Hubert Reinoehl of Butler and Mr. and Mrs. Aaron Holman of Saint Joe.

Miss Lynda Church, a friend of the bride, was maid of honor. Miss Reva Armstrong, Miss Cheryl Howe, friends of the bride, Miss Pam Holman, sister of the groom, and Miss Sondra Baumgartner, cousin of the bride, were bridesmaids. Rochelle Ransom, niece of the groom, was flower girl, and ring bearer was David Baumgartner, cousin of the bride.

Allen Holman, brother of the groom, was best man. Groomsmen were Dennis Reinoehl, brother of the bride, Ed Ransom, brother-in-law of the groom, Noel Knox, cousin of the groom, and Joe Creagel, friend of the groom.

The organist for the ceremony was Mrs. Keith Ulm, and the soloist was James Reinoehl, brother of the bride.

A reception was held in the Butler Church of Christ following the ceremony.

Upon returning from a wedding trip in Northern Michigan, the couple will reside on Rt. Saint Joe.

Stiver-Lake

In a marriage ceremony held Saturday, July 19, Lynann Lake became the bride of Robert Charles Stiver at St. Mark Lutheran Church in Saint Joe. Parents of the bride are Mr. and Mrs. Lynn Lake. The groom's parents are Mr. and Mrs. Robert Stiver. Both families reside in Saint Joe.

Rev. Russel Snyder led the exchange of wedding vows. Miss Judy Lake, sister of the bride, and Mr. James Craig of Butler were attendants. Rick and Dennis Stiver, brothers of the groom, served as ushers.

A reception was held at the home of the bride's parents, after which the couple left for a wedding trip to Niagara Falls. They will reside in the Saint Joe Mobile Home Court upon their return.

Jamboree Report

After three days of chess, cards, and patch trading, and three nights of soft living on the train to the seventh National Jamboree in Idaho's Farragut State Park, we arrived on Sunday. We were the first troops to get into camp.

We have seen boys from Panama, Japan, New Zealand, and Saigon. These boys are very friendly.

Everybody in these camps is friendly and willing to help, and there is no time to get homesick. So far we have had a good time. On this day, July 15, I heard that the temperature was in the 90's, and I couldn't believe it. This morning it was a very chilly forty degrees. I guess that the wind from the towering mountains cools this area off.

—Roger Evans

GIRL SCOUT TROOP 29
—Betty Bevington

Nine girls and two adult leaders of Troop 29 camped overnight in Bevington's woods on July 15.

Early in the spring, the scouts had hiked to the woods and started clearing the camp site and Stephen Bevington kept it mowed each week.

The group pitched their tents in the afternoon, then cooked their supper over an open fire. Several girls fulfilled some of the requirements on their Outdoor Cook badge by planning the meal, doing the shopping, and preparing and serving the meals.

We cooked our breakfast and had our lunch before breaking camp about 2:00 on July 16.

We want to thank Mr. and Mrs. Riggier of the Saint Joe Camper Sales who loaned us a tent for the night.

People, Spots In The News

HEAVIEST weight ever flown in plane, three-quarters of a million pounds gross, rises in C-5 Galaxy test at Edwards AFB, Calif.

NEAR MISS for Bob Seagren of Southern Cal in try at 18-foot vault at AAU meet in Miami.

ELECTRONICS helps indoor joggers measure speed and distance. "Slim - Master" has Micro Switch Jogmeter calibrated in steps per minute.

FORMATION "flight" of penguins across water is sure at Nuremberg, Germany zoo. Usually seen they're responding to mess call!

Tune-up Service
DOESN'T COST - It Pays!
Make summer driving a real pleasure
CALL FOR APPOINTMENT
Yeiser's Standard Service
Saint Joe, Ind. Phone 337-2715

JULY

L 933

Views From State Rep. Coleman:

by Floyd B. Coleman, M. D.

My Dear Uncle Sam:

Tonight because of a foolish Senate Bill No. 1575 which some of your elected overpaid employees are sponsoring, I can't sleep until I write you. I'd prefer to speak with you personally and hope sometime I may. Why are you trying to further cripple and destroy my personal rights and freedom by continuing to employ such help that tries to out-law dispensing of drugs and appliances. Are some so motivated by greed that they judge family physicians by themselves?

Since 1945 I've prescribed drugs and appliances, but also provided efficient, convenient, economical service by dispensing from my own office. Why do you permit those in your employ, who try to destroy a basic freedom of choice, to sponsor a bill that is designed to cripple and destroy incentive to serve by another federal regulation of our private lives? Perhaps some sponsors of this bill own stock in certain companies that should profit by such an act, or perhaps their back-home firm represents some chain attempting to destroy another freedom of us little people.

It's about time that "we the people" stand up and count your employees. Perhaps some should be retired to a job back home where they are paid only what they are worth even if that does leave them a little hungry. I'd sure appreciate knowing what prods you into promoting federal control of personal rights and liberties.

I understand that S. B. 1575 may become law soon, but I hope that "we the people" will protest this attempt at further federal power seizure by writing our congressmen and our president, and that all power hungry politicians will be sent back home to try and earn a living by working.

Your little nephew,
Floyd B. Coleman, M.D.

P.S. Senate sponsors of S.B. 1575 are Hart, Magnuson and Moss. Write your Senators and Representatives your opposition.

Our family vacation and typist problems have been responsible for the omission of the weekly letters for four weeks, but I do desire dialogue and appreciate responses.

It was not a honeymoon, but a family pleasure, to take all five of our five last children and enjoy a little more fringe benefit of a state legislator attending the Indianapolis 500, thanks to the generosity of the private owner of this world famous private sports enterprise. It was a thrill to have inside parking privileges, reserved seats for two next to the pits, and to be able to make this pleasure a part of our vacation.

From the race we drove past many southern Hoosier relatives for a brief visit, then on to Washington, D. C., the seat of our country's runaway inflation caused by extravagant government spending made possible by excessive federal taxation.

To visit the old historic sites and items in the Smithsonian Institute was a thrilling review and made me feel "how old I am," to be able to remember so much of the makings of history. The greatest scene there was a glimpse of President Nixon on the White House lawn that made us realize how much he needs the prayers of us all. His would surely be a crushing burden except for the faith and support of all those who believe and practice prayer.

I personally hope and believe that the 10% surtax should be eliminated at once. Our federal government, like a spoiled child, will wastefully spend all that it can get. If inflation is ever to be quelled it must start with reduced federal taxes and reduced federal spending. Our federal bureaucracy has taxed and spent us into a dangerous spiraling inflation which seems to be a vicious cycle with nowhere to get off.

The Senate was not in session when we were there. The House was taking oral roll call by the method used before electricity was harnessed. Although I like antiques in museums, it seems wrong to use antique methods of roll call in our U. S. Congress when a modern accurate method of electronic voting is so readily available. Perhaps someone will help update some of our archaic methods of doing U. S. Government business by helping provide electronic voting equipment for our U. S. Congress similar to that used in the Indiana General Assembly. Perhaps "We the People" can do our own little thing to improve or repeal and prune some of our excess federal government.

- Community Directory -

(For the convenience of readers, to assist them in contacting the proper individuals, agencies and authorities as various needs may arise, The News lists herewith the names and addresses or telephone numbers of organization officers and elected or appointed public officials. The purpose is to promote closer contact between citizen and public and private officers. If any organizations or public officials are omitted, it is unintentional, and The News will welcome any appropriate additions or corrections to the list.)

EMERGENCY NUMBERS
Sheriff—James Sims 925-3365.
Fire—Saint Joe 337-2345.
Spencerville 238-4411.

SAINT JOE TOWN OFFICIALS
TOWN BOARD:
Ted Haberkorn, president—337-2625 or 337-2358.
Jack Bowser—337-2661.
Lynn Lake—337-2295.
Clerk-treasurer— Donald Kinsey 337-2635.
Waterworks Superintendent—Willam Mansfield 337-2261.
Park Superintendent—Willard Hurni 337-2606.
Dog Warden—Roger Schlegel 337-2935.

SAINT JOE LIONS CLUB
Harold Curie, President—337-3197.
Clifford Billow, secretary—337-2351.

SAINT JOE BOOSTER CLUB
Dick Roberts, president—337-22-25.
Donald Kinsey, secretary—337-2635.

SPENCERVILLE COMMUNITY CLUB
Mrs. William Hudson, president—238-4344.
Mrs. Robert Hollabaugh, secretary—238-4381.

SAINT JOE VOLUNTEER FIRE DEPARTMENT
Frank Monroe, chief—337-2225.
Joe Robinson, secretary—337-2905.

SPENCER TWP. FIRE DEPARTMENT
M. H. Hollabaugh, chief—238-4597.
Jim Dwyer, secretary—238-4301.

TRUSTEES
Concord Township—Richard Crow 337-2406.
Newville Township—Eleanore Benninghoff 868-2719.
Spencer Township—Gale Bowser 238-4452.

CEMETERIES
Alton—Harold Curie, clerk-trustee, 337-3197.
Newville—Carl Sipe, clerk, 868-2715.
Riverside (Saint Joe)—Donald Kinsey, clerk, 337-2635.
White City (Spencerville)—Glen Moore, association president, 238-4239.
Nellie Allen, sec.-treas. 238-4850.

LADIES LITERARY CLUB

CONCORD TWP. EXTENSION HOMEMAKERS CLUB

CONCORD TWP. JR. EXTENSION HOMEMAKERS CLUB
President—Margaret Carper.
Secretary—Doris Prentice.

NEWVILLE TWP. EXTENSION HOMEMAKERS CLUB

SAINT JOE VALLEY EXTENSION HOMEMAKERS CLUB

SISTERS OF THE SKILLET EXTENSION HOMEMAKERS CLUB

SPENCER TWP. EXTENSION HOMEMAKERS CLUB

UNITED FUND OF DEKALB COUNTY
Carl J. Ebert, executive secretary—925-2100.

DEKALB COUNTY RED CROSS
Mrs. George Baxter, executive secretary—925-4566.

DEKALB MEMORIAL HOSPITAL
925-4600.

WASHINGTON, D.C. 20181
The President of the United States—Richard M. Nixon, c-o The White House.

THE CABINET
Secretary of State—William P. Rogers
Secretary of the Treasury—David M. Kennedy.
Secretary of Defense—Melvin R. Laird.
Attorney-General—John N. Mitchell.
Postmaster General—Winton M. Blount.
Secretary of the Interior—Walter J. Hickel.
Secretary of Agriculture—Clifford M. Hardin.
Secretary of Commerce—Maurice H. Stans.
Secretary of Labor—George P. Shultz.
Secretary of Health, Education and Welfare—Robert H. Finch.
Secretary of Housing and Urban Development—George Romney.
Secretary of Transportation—John A. Volpe.

CONGRESSMAN
E. Ross Adair, c-o House Office Building.

SENATORS
Birch Bayh, c-o Senate Office Building.
Vance Hartke, c-o Senate Office Building.

INDIANAPOLIS, IND. 46204
Governor—Edgar B. Whitcomb, c-o State Office Building.
Senator—Dean Kruse, c-o Senate Post Office, State House.
Senator—Allen Bloom, c-o Senate Post Office, State House.
By phone—317-639-3565.
Representative—Dr. Floyd B. Coleman, c-o House Post Office, State House.
By phone—317-639-2565.

NOW! Do your laundry chores in AIR-CONDITIONED COMFORT at the Wash-A-Teria
Home Laundry in Saint Joe
Jack Bowser - Norman Mott

Discount Film
at The News Office in Saint Joe
-not outdated, but 'fresh as you can get'
roll, Instamatic, Polaroid & movie film
PLUS - McJon Quality Photo-finishing!

CHANEY'S RESTAURANT
SPENCERVILLE INDIANA
— SUNDAY DINNERS —
SERVED FROM 11:30 A.M. TO 7:00 P.M.
—ALSO OPEN—
MONDAY thru FRIDAY 6 AM to 10:00 PM
SATURDAY 6:00 AM to 2:00 PM
DELMONICO STEAKS
FRENCH FRIED OYSTERS, SHRIMP and MUSHROOMS
BREADED FRESH LAKE ERIE PERCH
HOMEMADE PIES SANDWICHES
MALTS and MILK SHAKES

JULY

L 977

Did you know—

—that the First United Methodist Church in Waterloo was the scene of the June 29 wedding of Miss Imogene Mae Nusbaum and the Rev. Jeffrey Glenn Snyder. Parents of the couple are Mr. and Mrs. Homer L. Nusbaum of Hicksville, Ohio, and Mrs. Glenn Snyder and the last Mr. Snyder of Butler.

—that the Distinguished Student rank was won by 1,965 students at Purdue University during the spring semester, representing the top 10 percent of the 18,145 main campus undergraduates. The list includes: Arthur Cobbs, R3 Auburn, science; David Drerup, 5609 co. road 29, Auburn, agriculture; Vincent Drerup R2 Auburn, agriculture; Anna Haynes, R3 Auburn, home economics; Claudia Williams, 301 East Main Street, Butler, humanities.

—that Ted Miller left Sunday for a month's duty in the Naval Reserve at Great Lakes.

—that the DeKalb County Commissioners have let a contract for a new bridge over the Hoodelmier Drain on county road 55. The low bid was $14,927.20. A report was given on the satisfactory progress in the construction of the Dills bridge over the Saint Joseph River. The commissioners said that they expect the bridge to be completed and open to traffic by October 1. The Dills bridge cost $147,000 and is financed equally by the federal government and the county.

—that Indiana motorists have increased their annual tax support for highway transportation by about 51 percent during the past decade.

—that Dr. Clifford J. Shultz of Butler announced that Dr. George J. David, M.D., of Muncie, will be associated with him in the general practice of medicine after August 1. Dr. David will occupy the suite of offices formerly used by Dr. Charles I. Weirich until he retired from the practice in mid-May of this year. Dr. Shultz will continue to practice from his present location.

—that Kim and Kitty Bowser spent the Fourth of July weekend with their grandparents, Mr. and Mrs. Roy Bowser, at their cottage on Hamilton Lake.

—that 232 patient-interviews have been held thus far in 1969 at Oaklawn Psychiatric Center at Elkhart involving DeKalb County residents. Financial assistance to those who qualified from this county amounted to $315.50 during the month of June. This leaves $6,365.55 in the financial assistance fund established by the county commissioners two years ago.

—that Sue Calvin, a native of Iowa, has joined the staff of the Cooperative Extension Service in DeKalb County. As a clothing and textiles specialist, she will work in Steuben, LaGrange, Noble, and Allen counties. In 1963 Miss Calvin was graduated in Home Economics from Iowa State University, with a B. S. degree in Textiles and Clothing Merchandising. She had worked with L. S. Ayres in Indianapolis for 6½ years before joining the Extension Service. Her work there included executive trainee, assistant buyer, and buyer of junior coats, suits, and rainwear.

—that Laura and Lucinda Bevington are attending the July 21-August 1 session of Camp Ella J. Logan. Camp Logan is the established camp of the Limberlost Girl Scout Council, and is located on DeWart Lake near Syracuse, Indiana.

—that August 1 is the deadline for any potential student of Indiana University & Fort Wayne to complete admissions forms for the fall semester beginning September 8. Registration for the semester commences September 3. The August 1 deadline for admissions is absolute and applies to all students, whether temporary or full-time. As of July 18, admissions for the fall semester were running 11 per cent ahead of last year at this time. All information regarding admissions can be obtained from the I.U. admissions office at the campus from 8 a.m. to 5 p.m. Monday through Friday, and from 7 to 9 p.m. on Thursdays.

—that 139 Fort Wayne and area students have been named to the Dean's List for the second semester of 1968-1969 at Indiana University-Fort Wayne. Freshman students earned a 3.3 or better accumulative average on a 4.0 straight-A scale while enrolled in 12 or more hours of credit, and upperclassmen earned a 3.5 or better average. Included on the list was Claudia Sue Strombeck of Saint Joe.

—that Mr. and Mrs. Jack Bowser, Mr. and Mrs. Robert Davis, Mr. and Mrs. Arthur Baum, and Mr. and Mrs. Roy Bowser attended the wedding of Velma Mohney and Louis Dragash on Saturday, July 12 in the Greek Orthodox Church in Akron, Ohio. Velma Mohney is the former Velma Kinsey, and is a sister of Mrs. Roy Bowser.

—that Gene M. Sible of Saint Joe will represent Purdue University at the 11th Management Training Seminar of the Lambda Chi Alpha Fraternity August 23-28 at Ball State University in Muncie, Indiana. More than 400 undergraduate and alumni members representing the Fraternity's 186 collegiate units in 45 states and three Canadian provinces are expected to attend the seminar, which has "Challenge — Communication — Commitment" as its theme.

—that the monthly payroll of the State of Indiana has declined $815,000, according to W. W. Hill, Jr., State Commissioner of Administration. In June the payroll was $11,700,000. In November of last year it was $12,515,000. Commissioner Hill reported that the total number of State employees is about 1000 below the 23,300 employed in June of 1968.

—that Denny Nester of DeKalb County, with a R1, Edon, Ohio address, is the new radio operator for the DeKalb County sheriff's department, according to an announcement made by Sheriff James Sims. Injured in Vietnam on November 24, 1968, about 40 miles south of Saigon, he received a medical discharge from the service on April 26 after having spent five months in various Army hospitals, including the Walter Reed Hospital in Washington. He served the U. S. for a period of 21 months.

—that Dr. William Hathaway has recently moved to Auburn and began the practice of Medicine on July 14. He will locate temporarily in the office building of Drs. John Hines and John Harvey. Dr. Hathaway is a brother of Dr. C. Bishop Hathaway. Both grew up and graduated from Butler High School.

—that Rela Cooper was recently honored with a citation for service by the board of directors of DeKalb Memorial Hospital.

—that Rebel Dennison, two year old daughter of Mr. and Mrs. Charles Dennison of Garrett is a patient in Lutheran Hospital in Fort Wayne with a severe brain concussion after falling from the second-story apartment of her baby-sitter.

—that Kurt Hahn is now working with Jane Kempf in gathering area news for the Auburn Star. He recently served a hitch in the Army.

—that Mr. and Mrs. John Skupas of Evansville announce the engagement of their daughter, Shannon Lynn, to Steven Paul Beatty, son of Mr. and Mrs. Paul Beatty of Butler. The wedding will take place at 2 p.m. Saturday, August 30 in Washington Avenue Church of Christ, Evansville.

Athletic Exam For EHS Boys August 13

Physical examinations for all boys intending to participate in athletics at Eastside Junior-Senior High School and Riverdale Junior High school during the 1969-70 school year will be given on Wednesday, August 13, at 7:30 A.M. at the Eastside High School gymnasium. Special note should be made of the morning time for the examinations.

The appointment is set up for the benefit of all boys participating in football, cross-country, basketball, track, golf, and baseball. The physical examination is required prior to participation in any sport.

This will be the only time that physicals will be given at the school. Those who fail to obtain the examination at this time will be required to make their own appointment for an examination.

26 At 4H Round-up

Twenty-six 4H members and leaders attended the 51st annual 4H Roundup at Purdue University.

The theme, "Committment to Responsibility," was carried through by speakers such as: Tony Fontaine, recording artist; Katherine Field, Miss Indiana 1968; Grady Nutt, director of college relations at Southern Baptist Seminary; and Herb True, "Mr. Creativity." Entertainment included the State Share-the-Fun Festival, the State Band and 4H Chorus. Performing with the chorus was Nikki Coll, a DeKalb County 4H member and representing the county in the band were Tom Smith and Marcia Kuechler.

DeKalb County delegates were proud to learn that Wayne Funk's Achievement Record Book in Field Crops will be forwarded to the national competition. Other books in honor groups at the State level included Susan Harvey, Sarah Haynes, and Karen Haynes. Don Orwig was a runner-up in the Alpha Gamma Rho Leadership Contest held each year during the Roundup.

Delegates representing the county at the three-day State activity were: Cathy Clifford, Marcia Coburn, Janice Dove, Pat Hoffelder, Julie Knox, Debbie Lampe, Roberta Mack, Marcia Parr, Shirley Perlich, Cathy Reinoehl, Diane Sebert, Diane Stents, Jerry Cox, Charles Carie, Bob Parver, Randy Friend, Dean Hankey, Jeff Johnson, Terry McClellan, Lowwel Prentice, Tim Smith, Jim Wagner. Junior Leader Assistants included: Sally Reinoehl and Don Orwig. Adults accompanying the group were Robert Shutt and Paula Hamilton.

Falls Under Repair

Niagara Falls has long been world-famous as a magnificent scenic wonder and bountiful source of power. With the passing of time the tremendous force of rushing water has gradually cut back the crestlines of the Falls. The immediate results of this erosion are most evident at the American Falls, where great volumes of fallen rock have accumulated at the base of the Falls, marring the spectacle of an uninterrupted veil of water.

From July through December 1969, water that rushes down the American Channel and tumbles over the precipice will be diverted. The purpose: to investigate the geologic conditions of rock strata of the American Falls. Information obtained will be compiled, analyzed, and evaluated for a report, the contents of which will determine what measures, if any, would be required to preserve and enhance the beauty of the American Falls.

The estimated cost of the study is $1,500,000.

A significant amount of broken rock, or talus, has accumulated at the base of the American Falls as a result of rockfalls. Recent major rockfalls occurred in 1931 and 1954. The talus accumulation, in the opinion of some people, detracts from the scenic spectacle of the American Falls. The rockfall in 1931 involved some 76,000 tons of rock, while the rockfalls of 1954 involved about 185,00 tons and 15,000 tons of earth.

The Treaty of 1950 provides that, in order to reserve sufficient water in the Niagara River for scenic purposes, no diversions of water for power purposes shall be made which will reduce the flow over Niagara Falls to less than 100,000 cubic feet per second during daylight hours of the tourist season or 50,000 cubic feet per second at any other time.

However, an agreement between the United States and Canada will allow the power entities to divert the normal American Falls for the development of power during the dewatered period. The power entities are contributing funds and services to the study of the American Falls.

ELECTRIC HEATING-COOLING DEALER

JACK'S ELECTRIC SERVICE

Wiring Heating Repair

—Financing Available—

SAINT JOE FR. 337-2641

CHICKEN-SHRIMP BASKETS

SANDWICHES

MUSHROOMS ONION RINGS

YOUR FAVORITE BEERS and MIXED DRINKS AT

The Oasis

SAINT JOE, INDIANA Pool Table—Shuffleboard

NICK AND CAROL BROWN

LISTINGS NEEDED

—throughout the Tri-State area—farms, suburban and city properties. Give us your listing now for our Spring and Summer Catalog in which each property has a photo of the improvements and description of the land and improvements. We sold more real estate in 1967 than in any previous year of the more than 40 years we have been in the real estate and auction business. Free appraisal on your property without any obligation. Licensed in Ohio, Indiana and Michigan.

DAY'S REAL ESTATE & AUCTION

6941 LIMA ROAD, FORT WAYNE — 483-4291

EDGERTON, OHIO — 298-2262

CAMDEN, MICHIGAN — 368-2186

POWERVAC

FURNACE CLEANING & SERVICE

Cleans furnace, air ducts, registers, chimney from ash pit to chimney top in less than an hour. No dirt or mess in house or basement. Giant power vacuum draws all dirt to truck hopper.

ARNETT'S HEATING

Phone 337-2880

RAYLE'S BODY AND PAINT SHOP

Damage Repair Sprayed-on Vinyl Tops

Auto Glass Installed

FREE ESTIMATES PH. 337-3385

SAINT JOE, INDIANA

JULY

L 933

Men & Women
Ages 17 and over
No experience necessary.....we train

A guaranteed full-time job. We offer—
- Excellent competitive wage and incentive plan.
- Company-paid insurance plan
- Company-paid vacation and holiday plan.
- An excellent management and supervisory team.

WHY KEEP LOOKING—LET'S TALK IT OVER
APPLY OR CALL
FABRICON PRODUCTS
GRABILL, INDIANA PHONE 627-2127
—An equal opportunity employer—

FLESHER ELECTRICAL CONTRACTING
RESIDENTIAL and COMMERCIAL
WIRING and REPAIR
337-2271 or 337-2270

KRUSE REAL ESTATE
FARM and RESIDENCE LISTINGS NEEDED
Bob Walter, Salesman
PHONE 925-0004
WATERLOO, INDIANA

CHRYSLER - PLYMOUTH and The Best In Used Cars
EXPERT BODY WORK
24-HOUR WRECKER SERVICE "WE HURRY"
R. L. HOLBEN AUTO CO.
Auburn, Indiana Phone 925-3010

Tour Court House

The DeKalb County Historical Society held its regular meeting at 2:00 p.m. Sunday at the court house in Auburn.

Hol Muhn of Auburn told the group about constructing the building, which began in 1911. Mr. Muhn worked as a finish carpenter and did the woodwork, benches, and other furnishings, and laid the cork floors in both the big court room and the small hearing room. Ernie Holloway, who now lives at the Auburn Hotel, was a painter on the building, and perhaps there are other people in the area who worked on it. Billy Swank was Mr. Muhn's carpenter helper, and their boss was Ernie Thomas of Bluffton. Goodall of southern Indiana was the general contractor. When the Auburn project was finished the contractors went to Waterloo to build the library, and Mr. Muhn worked there also.

Mr. Muhn is full of reminiscences about the happenings. The county commissioners and drain board, at the same time the court house was started, were having Cedar Creek dredged, and all the concrete work on the basement walls and floors opened up in cracks. There was quicksand underneath and construction had to be halted. After considerable delay, tons of concrete were poured to form a firm base for the building. When asked about the present plans to dredge Cedar Creek again, Mr. Muhn said the same thing would happen again. He said that "Nan West always said there was an underground river under Auburn, and she was probably right." Mr. Muhn said that the same thing happened at the New York Central tracks east of Kendallville at Bixler Lake. He said they used logs for fill there in the quicksand, and some of the logs came up in Lake Michigan.

The court house is a fascinating building. John Martin Smith wrote a comprehensive article about its history in the January issue of the Auburn-DeKalb "Vanguard."

The four clocks on the upper facades have stone faces, and they and the huge clock enclosed in glass in the entrance and small wall clocks in every office and court room and assembly room were all originally powered by air pressure from a master clock in the basement. Birds perching on the hands of the outside clocks caused such discrepancies that those four have been electrically wired. The others still function on the vacuum system.

The Society, to enhance the treasury, has for sale reprints of 1875 DeKalb County maps, reprints of "Pioneer Sketches of 1859," Covered Bridge notepaper, and colored photographs of DeKalb County's four covered bridges. Society memberships are valid for a year from any date of payment, $3 per family, $2 single.

but why?

Becky is a water baby—one part mermaid, three parts fish. We took her to the lake this summer, and she splashed and tumbled in the water joyously. I had to watch her every minute. I finally had to take her out by force—much to her consternation and objection. It took some doing to distract her.

Actually, it's relatively simple to comfort a small child whose wishes have been thwarted. A toy, a cookie, sometimes a loving hug will turn the trick.

But how about grown-up frustrations? When sick with disappointment, heartbroken or dejected by a bad turn of events, where can an adult turn for consolation and support?

God's Church is the mainstay to every situation. Radiating God's goodness, it offers reassurance and relief to the baffled and the hopeless. Men turning toward its promise find new confidence and faith and hope recovered.

Sunday Acts 19:1-20 | *Monday Acts 19:21-41* | *Tuesday Acts 20:1-16* | *Wednesday Acts 20:17-38* | *Thursday Acts 21:1-14* | *Friday Acts 21:15-26* | *Saturday Acts 21:27-40*

Scriptures selected by the American Bible Society

Copyright 1969 Keister Advertising Service, Inc., Strasburg, Va.

Attend worship at the church of your choice:

CHURCH OF CHRIST

Coburn Corners—Leslie Strong, summer minister.
Church School ..... 9:30 a.m.
Lavon Hart, Superintendent.
Worship ..... 10:30 a.m.
Sunday evening ..... 8:00 p.m.
Wednesday Bible Study and Prayer service ..... 8:00 p.m.

Newville—Harry Farrer, pastor.
Church School ..... 9:20 a.m.
Worship ..... 10:30 a.m.

Saint Joe—Don Bullock, pastor.
Church School ..... 9:20 a.m.
Mike Storer, Superintendent.
Worship ..... 10:30 a.m.

LUTHERAN—L.C.A.

St. Mark—Russell Snyder, pastor
Church School ..... 9:30 a.m.
Worship ..... 10:45 a.m.

St. Peter—Russell Snyder, pastor
Worship ..... 8:15 a.m.
Church School ..... 9:30 a.m.

UNITED METHODIST

Mt. Pleasant—Armour Keller.
Church School ..... 9:30 a.m.
Dick Worman Superintendent.
Worship ..... 10:30 a.m.

Newville—Armour Keller, Pastor
Worship ..... 9:30 a.m.
Church School ..... 10:30 a.m.

Spencerville—Ervin Posey, Pastor
Worship ..... 9:00 a.m.
Church School ..... 10:00 a.m.
Lynn Fisher, Superintendent.

This timely message sponsored by:

WASH-A-TERIA
J&N Enterprises, Inc.
Jack Bowser and Norman Morr
Saint Joe Indiana

WITT TV AND APPLIANCE
Grabill Indiana

HEP'S DAIRY STORE
Byron and Isabelle Woodcox
Saint Joe Indiana

RAINBOW FARM CENTER
Richard and Pat Crow
Saint Joe Indiana

CHANEY'S RESTAURANT
Margaret Chaney
Spencerville Indiana

BROWN FURNITURE AND HARDWARE
Ivan and Betty Brown
Saint Joe Indiana

JACK'S ELECTRIC SERVICE
Jack Bowser
Saint Joe Indiana

RAYLE'S BODY SHOP
Saint Joe Indiana

OAK CREEK PRODUCTS
Pete Akey
Spencerville Indiana

SECHLER'S
Saint Joe Indiana

SAINT JOE BEAUTY SALON
Kay Smith
Saint Joe Indiana

SPENCERVILLE MARATHON
Bob Hoover
Spencerville Indiana

HOLSOM DAIRY
Maurice and Violette Kline
Saint Joe Indiana

FISHER'S CORNER MARKET
Lynn and Lois Fisher
Saint Joe Indiana

THE OASIS
Nick and Carol Brown
Saint Joe Indiana

JULY

L 933 0410

Others say. . . .

WHY WORRY ABOUT GRAPES
—C. W. Stall, Editor; "The Hoosier Farmer," June 1969.

Hoosier farmers have a big stake in the outcome of the coast-to-coast battle which is going on between the United Farm Workers Organizing Committee, AFL-CIO, and the grape pickers of Kern County, California. This is the fight in which the union, represented by Cesar Chavez, is attempting to use a nationwide boycott of California table grapes to force pickers to join his union.

The issue is compulsory unionism. Several grocery chains in Chicago and large Eastern cities have stopped buying grapes in response to the pressure.

During the two years that this battle has been raging, a few poorly-informed but well-meaning groups have jumped into the fray, supporting the boycott in the belief that the grape pickers are poor, downtrodden, migrant workers who need the "help" of unionization. Nothing could be further from the truth.

In a recent interview William J. Kuhrt, retired chief deputy director of the California Department of Agriculture, reported that 90 per cent of the grape pickers are permanent residents of the Kern county community. Pickers who receive at least $1.65 per hour under the state's minimum wage laws are paid 25 cents a box in addition and can easily earn $20 a day.

"A reasonably good picker can make from $5,500 to $6,00 per year, and his wife can easily make half that," Kuhrt said. "Families with this kind of income could not be called 'depressed' people."

After several years of persuasion and about two years of boycotting, only a few hundred of the 8,000 grape pickers of Kern county have joined the union. Chavez's effort to force grape farmers to recognize a union which has few members is ridiculous.

Farm Bureau has never fought against unionization of farm workers—if the farm workers wanted the union. But farmers are not about to help force unionization on any workers.

Indiana farmers oppose the tactics being used by Chavez. The grape pickers apparently do not see unionization as an advantage. The grape producers do not see it as a benefit. And the American consumer is being deprived of his choice to buy grapes where stores have shut off the supply.

If this underhanded kind of forced unionism is permitted in the case of table grapes, then there is no reason why other irresponsible unions could not do the same with workers who help grow corn, milk, soybeans, beef cattle, hogs, apples, and other farm products. This is where the grape fight hits Hoosiers.

Letters to the Editor

by Lee Hostetler:
North Liberty, Indiana

People in all walks of life are seeking the solution to juvenile delinquency. Having read the book written by former Juvenile Judge John S. Gonas of South Bend, "Delinquency: There is an Answer," as a parent it is gratifying to learn there is a solution. As Judge Gonas stated, "Problems created by man can be solved only by man."

Judge Gonas served as Judge of the Juvenile-Probate and Appellate Courts, also Representative, Senator, and Chief Justice of the Indiana Appellate Court. During his long tenure as Judge of the Juvenile Court, he attended many conferences on crime and delinquency, both in the U. S. and abroad, gaining national and international recognition. He was honored in 1955 by the late Dag Hammarskjold, Secretary General of the U. N. when he invited Judge Gonas to participate in the First United Nations Conference on Crime and Delinquency, Geneva, Switzerland. He spoke on the value of religion and was commended by the European press as the Judge from the U. S. who brought religion to the U. N.

Judge Gonas advocates prevention via education and legislation. He proposes a philosophy of friendship, guidance, treatment, security, employment, understanding with sternness and nourishment with the bread of life in lieu of casting stones, to all children. He exercised this philosophy at home throughout the years his sons attended high schools, colleges, and law schools, and in the Juvenile Court with a preventive and rehabilitative procedure which brought about the lowest delinquency rate in the state and nation. Thus, a tremendous saving to the tax payers, for it is a known fact that it costs 10 times more to institutionalize a child than to supervise. Delinquent parents, adult neglect and immorality involving children were dramatically reduced.

Judge Gonas proposes a Delinquency Prevention Commission with authority to carry out a state and local system of predelinquent programs in the interest of all children. His lectures to students and civic groups have brought a strong response in favor of this program.

I have personal knowledge that a Governor of a western state, Dean of Law School and University Dean, after reading the book made the following comments: "He touched base with some real problems, but what's more important has found some solutions," "Creating legal structures and procedures for prevention certainly is a constructive contribution to the field," "I hope that this concept would be more widely accepted and practiced in the American Criminal Justice system."

We have tried everything else without success, why not try this? Several states are studying this approach, I sincerely hope that Indiana would be the first to adopt this program. Judge Gonas has always said, "There is a place under the sun for every child."

JULY

L 933

Animal Waste 11 Times That Of Humans; Pollution Problem Grows

—Hugh Hansen in "Electricity on the Farm," July 1969

This month's cover depicts the ratio of animal wastes to human wastes in our country. The total volume of all our domesticated animal and poultry waste production is about eleven times as great as our human waste production. Some USDA researchers have estimated that our livestock and poultry waste production is at least 1.7 billion tons per year.

Each man, woman and child in our country requires a supporting livestock and poultry population to provide his individual milk, meat, egg, dairy product and wool needs. Each individual has, on any day of the year, as his livestock and poultry support: two laying hens, four broilers, one half of a turkey, one half of a cow, one third pig, one tenth sheep and a part of each goat, horse, duck, goose and probably some other miscellaneous domesticated animals or birds. This livestock and poultry each day generate manure and urine equivalent to eleven times that from the human they are supporting. In other words, our total livestock and poultry waste production is equivalent to that from a human population of almost 2½ billion people—and we are trying to handle it without the highly refined, tax-supported sewage disposal systems used by our municipalities to handle large concentrations of human wastes from our city populace.

Furthermore, we are adding to the animal waste load every day. Each morning sees about 8,500 additional people in our country. Each requires a supporting animal and poultry population for his food and fiber. Hence, we are adding an animal waste load each day which is about equal to that of a city of 100,000 people.

Considering the above situation, it is little wonder that animal waste disposal has become one of agriculture's major economic and technical problems. Animal waste disposal is receiving as much or more research attention—and research dollars—as any other single item at our land grant experiment stations today. And this is good. We need to know the answers to basic questions relative to animal waste disposal. Much has been learned but much more is yet to be learned about ways and means of handling this huge volume of waste and of doing it economically, without antagonizing our society with offensive odors, pollutants or unsightly structures.

The waste disposal problem is, basically, the unfortunate consequence of our efficiency. It is not easily solved. Confinement poultry or animal raising in large numbers is far more productive and efficient than allowing the animal to forage in a pasture or run loose in a poultry yard. But as the flocks or herds get bigger, as they are doing and will continue to do, the waste problem grows also. What does the operator do with all this waste? This is the big question facing our researchers today.

Meanwhile, our overall pollution problem continues to mount. Society is becoming more and more annoyed—and concerned—over pollution of our natural water supplies, our air and our soil. No single group or industry is solely responsible for this pollution. But those groups which can be segregated out as guilty parties will have pressures on them to correct their operations so as to reduce or eliminate their contributions to our overall pollution problem.

Agriculture is bound to be, and in many cases already is, a victim of such action. Beef lot operators, for example, are being urged to control feedlot runoff. Many poultry and hog operators are in trouble with surrounding neighbors because of air pollution in the form of offensive odors. Dairymen don't know what to do with the voluminous waste from their operation.

Eventually, all of agriculture will probably be faced with federal legislation and regulations as to how wastes should be processed. When such legislation becomes universal across the country it will offer equal competition for producers in every state. All will be forced to comply with identical regulations and in turn will be competing on an equal basis. However, if only isolated state or local governments impose costly practices on producers, it puts these particular producers at an economic disadvantage.

The "pass along" cost to the customer, needed to cover the cost to the producer who properly processes beef animal wastes, would be from ½ cent to ¾ cent per pound of retail meat. To be competitive, all producers must be allowed to operate with the same ground rules.

In the meantime, with or without legislation to force adoption, research goes on. Forward-thinking operators are adopting and will adopt those practices which offer sound techniques and can be installed and operated within reasonable economic limitations.

One of the things we'll be doing in future issues of EOF, as well as in this issue, is to tell about these techniques, problem solutions and practices as they are developed.

HINTS ON HEALTH

by the INDIANA STATE MEDICAL ASSOCIATION

CARBON MONOXIDE

ON these cold mornings, the closed garage door and the running car motor can be a deadly combination.

It's surprising how quickly a garage can fill with deadly carbon monoxide fumes from a car exhaust. Carbon monoxide is odorless. You cannot see it or taste it. This is what makes it a dangerous and often fatal foe.

Some of the common symptoms of its presence are a feeling of tightness across the forehead, headache, throbbing temples, general weakness and loss of muscular control. If you feel any of these while warming up your car, get out of the garage as quickly as possible and into the fresh air.

Poorly vented room heaters also can cause carbon monoxide poisoning. The rule here is the same — make sure the room gets plenty of fresh air. Throw open the windows immediately and prop open the door. Be certain the heater's exhaust fumes have a way of getting out of the room.

The best emergency treatment for carbon monoxide poisoning is immediate removal from the area, with artificial respiration if breathing is stopped.

"Safety starts with you!" That is the assumption of 4-H youths throughout the state. Regardless of where they live, who they are or what they do, they soon learn that safety pays big dividends.

These young citizens participate in the national 4-H Safety program sponsored for 25 years by General Motors.

Scores of adults work with the 4-H'ers as volunteer leaders under the supervision of the Cooperative Extension Service. For boys and girls to become safety conscious early in life is the aim of the 4-H Safety program, says a 4-H spokesman.

The program is beamed to youngsters in the 9 to 19 age bracket. A checklist of hazards encountered in everyday activities becomes the focal point of many projects.

Right now during vacation time 4-H'ers, and their families as well, strive to stay safe while they enjoy swimming, boating, hiking, camping, hunting, fishing, bike or horseback riding.

Teenage drivers are urged to take extra precautions around town and on the highways because of the many visitors who are unfamiliar with the area. Older teens serve as extra eyes and ears for the elderly and the very young at parks, beaches, street crossings and the like.

In recognition of noteworthy safety projects, General Motors annually provides county, state and national 4-H awards. In the order named they are: safety medals, expense-paid trips (one per state) to the National 4-H Congress in Chicago; eight $1,000 scholarships.

JULY CLEARANCE
Sale!!
25% OFF
Dresses
Pantdresses
Sportswear
Swim suits
Shorts Slacks
Knit tops
Skirts Blouses
Summer sleepwear
Hats $1
Sarahbell's
DRESS SHOP Butler
AND Hicksville!

JULY

L 932

World's Most Modern Cave Is Meramec Caverns On U.S. 66

People are always looking for something new and they're finding it in 100,000,000-year-old Meramec Caverns on U.S. 66, Stanton, Mo. It is the most modern cave in the world, Lester B. Dill, cave director, tags it, "The Greatest Show Under Earth." He is always coming up with improvements for the only known five-story cave.

Inflation hasn't hit this underworld as the tourists can see the five stories for the same admission as one. Here is shapely Sue Pinter looking over the multi-million-year-old formations.

One of the main reasons for it being so popular – 15,000,000 people from all over the world toured it – is that Jesse James and his gang used to hide-out there. The most photographed spot in the cave is Loot Rock, where Jesse and his gang used to split their loot from their robberies. Jesse, as a member of Quantrill's Guerrillas, gained knowledge of Meramec Caverns in 1864, when the guerrillas captured the gun powder mill. The cave afforded the James gang a complete hideout for men and horses.

Trained Rangers conduct tours all day at the unique underground place. In order to prevent any congestion, paths have been constructed separating the incoming tourists from the outgoing tourists. Metal rails make it simple for tourists to go through the place. The cave has the most modern lighting system anywhere. Mother Nature keeps Meramec Caverns, which is 55 miles southwest of St. Louis, at a constant 60 degrees.

There's a streamlined restaurant and motel right on the premises, and the souvenir shop has over 10,000 items.

At Submarine Garden in the cave it's possible to go canoeing on a mirror lake, among awe-inspiring formations.

Mr. Dill opened Meramec as a tourist attraction in 1935 and today it is the world's most successful privately owned cave.

The cave is specially lighted to cater to photography fans.

Want Ads

LOST—SMALL BLACK AND white dog with one lame rear leg. Harry Strong. Phone 337-2583. 30t1

USED ELECTRIC RANGE AT Brown Furniture & Hardware, Saint Joe.

GARAGE SALE THURSDAY, July 31. Lela Ayers, Orangeville, county road 36 & 75. Household goods, clothing, storm doors & windows—a little bit of everything. 30t1p

FOR SALE—HOMEGROWN tomatoes at Reidenbach's. Phone 337-2945. 30t1

FOR SALE: SPINET PIANO. Want responsible party to take over low monthly payments on a spinet piano. Can be seen locally. Write Credit Manager, P.O. Box 276, Shelbyville, Indiana. 28t4p

FEDERSPIEL DRAPERIES—custom made drapes, bedspreads. Fabrics, rods and supplies. 31, Spencerville, Indiana. Phone 238-4518. 2tf

SEE KEITH DAVIS FOR 1969 Fords, Falcons, Thunderbirds—A-1 used cars—Ford trucks. Antwerp Sales, Inc., phone 419-258-7473, Antwerp, Ohio. Open evenings 'til 9:00 Monday through Friday.

GOT $7000.00? YOU'RE IN—that's all you need down on a 3 cabin resort at Curtis, Upper Peninsula, Mich. Write Soder, Curtis, Mich. 49820. Phone 586-6421.

PAINT SPRAYER. IF YOU have industrial paint spraying experience and with leadership qualities, we need you. Our company offers an excellent competitive wage and incentive plan, including an outstanding vacation and insurance program. Apply or call Fabricon Products, Grabill, Ind. Phone 627-2127. An equal opportunity employer. 30t3

1962 FORD CONVERTIBLE FOR sale. Power steering, air, good tires and top. $295.00. See it at The News Office.

FOR THOSE LEAKY FLAT roofs, use seamless, nailless one layer roof coating guaranteed for 7 years. For personal contact and demonstration call Alva Crabill, 925-0821. 30t3p

USED 2-PC. LIVING ROOM suite. Brown Furniture & Hardware.

WATER SOFTENER SALT—$2.00 per 100 lb. delivered. 300-lb. minimum. J&N Enterprises, Inc. Call 337-2641 or 337-2818.

MILK REPLACER. SUITABLE for cat or dog food. Could also use to top dress ration for beef. 50-lb bags $2.00. Jim Shilling. 238-4879. 29t3

BEFORE YOU BUY—SEE US for your carpeting needs. Brown Furniture & Hardware, Saint Joe, Indiana

ELECTROLUX SALES & Service. 303 W. Maumee, Angola, Ind. 665-3561. . . 28tf

ELECTRIC RUG SHAMPOOER for rent. $1 per 24 hours with purchase of shampoo. Brown Furniture & Hardware in little ol' Saint Joe.

EXTENSION CALENDAR

JULY

Friday, 25: Public 4H Dress Revue, DeKalb High School, 8:00 p.m.

Tuesday, 29: DeKalb County 4H Exhibit Entry Day - Exhibit Hall, Auburn, noon to 8 p.m.

Thursday, 31: Open House DeKalb County 4H Exhibit, 3 to 9 p.m.

AUGUST

Friday, 1: Open House County 4H Exhibit, 3-9 p.m.

Monday, 4: County Extension Homemaker's Council meeting, exhibit hall, Auburn, 1:00 p.m.

Wednesday, 6: DeKalb County Junior Leader meeting, Bixler Lake, Kendallville, 7:00 p.m.

Thursday, 7: State Irrigation Tour, starts at Goshen fair grounds, 9:45 a.m.

Friday, 8: DHIA Board meeting, county extension office, 8:30 p.m.

Saturday, 9: Area XI 4H Tractor Operator's Contest, Wells County.

Monday, 18: Small Watershed Tour, Carroll and Cass counties, 9:30 a.m.

Friday, 22 to Sep. 1: Indiana State Fair, Indianapolis.

Spencerville Marathon

OPEN MONDAY THRU FRIDAY
6:00 A.M. to 9:00 P.M.
SATURDAY 7:00 A.M. to 9:00 P.M.
SUNDAY 9:00 A.M. to 5:00 P.M.
Phone 238-4496
BOB HOOVER, Manager

NOTICE - PLEASE

Due to numerous requests for catering service, I will continue to accommodate orders for pies, cakes and salads. Please call 337-2300 or 337-3061 by Thursday for pickup on Friday or Saturday. Your orders will be appreciated. Thank you.

Berneda Vinson

HEP'S DAIRY STORE
SAINT JOE INDIANA
Open Monday thru Saturday 8 to 8
Sunday 11:30 AM to 7 PM

FRIDAY-SATURDAY SPECIALS
PARROT lb.
King size weiners 69¢
Round steak lb. 99¢

Salesmen Needed

Experience not essential
We will train

Our sales have increased to the point where our present sales force cannot handle the volume. We offer many benefits: life, health and accident insurance, paid vacations, excellent retirement program, new car demonstrator. Income depends on how hard you work.

See Dick Berauw or Jack Campbell at

MAXTON MOTORS, Inc.
BUTLER, INDIANA PHONE 868-6196

McJon Quality Photo Finishing
2 day service now available at
The News Office in Saint Joe

COLOR PRINTS
18¢

Kodak roll, cartridge and movie film
Polaroid film
Photo albums
Flashbulbs

JULY

L 933 -
0413

More Reader Interest Per Square Inch In Saint Joe's Largest Newspaper

- - Saint Joe's ONLY newspaper!

The Saint Joe News

VOLUME LXXXIV Saint Joe (DeKalb Co.), Indiana Thursday, July 31, 1969 NUMBER 31

Around the Town

WITH THE EDITOR

P.C. McDowell says we city [illegible] aren't the only ones who [illegible] dog troubles. This week somebody apparently dumped four pups on the road in front of Mr. McDowell home east of Saint Joe.

Mr. and Mrs. Ira Moore stopped in last week and we had a very pleasant chat. They formerly lived in Saint Joe and operated a grocery here until moving away in 1949. We had a news item in the paper recently at the death of their 26 year old son, Richard, who was afflicted with muscular dystrophy. They told that Richard lived longer than doctors expected because he kept active, even up to the day before his death. Richard had about ten years more of living than is usual in cases like his, because he lived! Despite his handicap, he got through high school and kept active thereafter.

The Moores now live in Buckeye, Arizona, on Highway 80, 32 miles west of Phoenix. They left an open invitation for friends from this area to stop in and visit them when in the Buckeye area.

Andy Monroe expressed his thanks last week to the local firemen for their assistance at the big fire at the Partee plant last week. He also thanked the auxiliary for having coffee ready when the firemen returned, and to Nick Brown for having ice cold pop on hand, too — and that ain't all.

Don Yeiser and Dick Roberts required oxygen during the course of the fire battle last Thursday evening. They were momentarily overcome by smoke.

Kenny Groves stopped by last week end to thank me for sending him The News while he is in service. He said he will have a new address when he returns to duty.

Speaking of the fire department, some of the boys went out Sunday afternoon for instruction in using the equipment. Loretta Loy and Ralphine Robinson were standing nearby, so the firemen said, "Come on, you better learn too." So, the ladies had some fun holding the hoses during the instruction drill.

Public Invited

The town board of Saint Joe will meet Monday, August 4, 1969, at 7:30 p.m. at the town hall.

Residents of the town are invited to attend. The business for the evening will include final consideration of the budget for 1970 before it is officially published the first two weeks in August.

CARD OF THANKS

Many thanks to those who visited me and sent me cards while I was in the hospital.

Harvey J. Hull

CHURCH LEAGUE SCHEDULE

Monday, August 4: Concord-Butler vs. Norris Chapel (umps Coburntown II).

Tuesday, August 5: Coburntown II vs. St. Joe-Newville CC (umps Mt. Pleasant-Newville UM).

Wednesday, August 6: Mt. Pleasant-Newville UM vs. Lutherans (umps Hicksville CC).

Thursday, August 7: Hicksville CC vs. Concord-Butler (umps Norris Chapel UM).

Friday, August 8: Norris Chapel UM vs. Coburntown I (umps Coburntown II).

Saturday Was Busy Day For Lions

Pictured above is a portion of the crowd which attended the Lions Club ice cream social Saturday evening at the conservation grounds. In addition to income from the sale of food, the club received donations of over $110 toward the local summer recreation program.

Featured at the social was the Lions' specialty, hand-cranked ice cream. Shown above doing their bit for Lionism are, left to right, Don Bullock, Tony Sechler, Pete Storer, Glenn Moore, and Lion president Harold Curie.

The lady Lions are very much in the picture, too, when the local service club puts on its social. Preparing the ice cream mix above are, left to right foreground, Marcelle Storer, Lora Hart, and Barbara Timmerman. In the background in the kitchen are Jean Moore, Alice Kagey, and Karl Hart, who helped in serving the customers.

There is always cleaning to do, and Lion Paul Moore wields a fast-moving towel as Betty Bevington, just visible at right, washes what dishes and utensils are needed during the serving hours. Again, Alice Kagey and Karl Hart in the background with Lora Hart and Barbara Timmerman shyly turning their backs to the camera.

Crow-Provines Engagement Announced

The announcement is being made of the engagement and approaching marriage of Miss Mary Christine Provines to Patrick W. Crow. Parents of the couple are Mr. and Mrs. Veri R. Provines, RI, Butler, and Mr. and Mrs. Richard Crow, RI, Saint Joe.

Miss Provines is a 1966 graduate of Eastside High School, and is employed in the laboratory at DeKalb Memorial Hospital. Mr. Crow is a 1965 graduate of Eastside High School, served with the U. S. Army, and is presently engaged in farming.

The wedding will take place on September 6 in the East United Methodist Church in Butler.

Stray Dog Under Observation After Biting 7-Year-Old Child

Leslie Lynn Voirol, 7, daughter of Mr. and Mrs. Laverne Voirol of RI Auburn, was bitten by a stray dog Wednesday evening as she walked from her grandparents' home to the local ball diamond to witness the ball game there. She was taken to a doctor for treatment due to slight wounds to the lip and wrist. The grandparents, Mr. and Mrs. Ted Voirol, reside on the state highway as it enters the southwest edge of Saint Joe.

The dog is reported to have been seen in town for some time and past efforts to capture it were unsuccessful.

After the biting incident Wednesday, the dog was chased south of town where it was wounded in the leg by a gun shot to facilitate capture. The dog then went to the Clayton (Fussy) Baker farm where it was captured and impounded.

Due to a destructive fire at the animal hospital maintained by Dr. W. V. Hornbacker at Auburn, arrangements are being made at the present time to keep the dog under local observation.

When finally captured, the dog was given a tranquilizer and was examined by Dr. Bruce T. Goodwin, assistant to Dr. Hornbacker.

There is the possibility of rabies in the captured dog. However, Dr. Hornbacker stated that reaction to the gun shot wound could also cause muscular conditions not found in a normal and healthy animal.

Precautions taken, when the threat of rabies is present, include confinement of the suspected animal for ten days to two weeks for observation. If the dog dies within that time, the head is sent to Indianapolis for examination to determine if disease is present.

If the dog is rabid, treatment must be given to any persons bitten by the dog.

Enrollment Dates

Starting August 18, 1969, the principal's office of the Riverdale School will be open from 8:30 a.m. to 4:00 p.m., Monday through Friday. New residents in the community who have children in Kindergarten through the eighth grade are urged to enroll them as soon as possible.

Any child eligible for Kindergarten who missed the spring registration should also be enrolled before the start of school. To be eligible, a child must be five years of age on or before September 1, 1969, and must furnish a birth certificate at the time of registration.

All students new to the school district must also furnish written proof of freedom from Tuberculosis, attested by a medical doctor's signature, before said student can be admitted to school. This law includes all first-time enrolled students in the school district, Kindergarten through grade 12.

Anyone desiring further information should call the principal's office, 337-2911.

JULY

L 933

THE NEWS July 31, 1969
THE SAINT JOE NEWS
Published weekly at Saint Joe, Indiana 46785
Entered at the Post Office at Saint Joe, Indiana 46785 Second Class Matter
Subscription—$3.50 per year.
T. E. Haberkorn, Jr., Editor and Publisher.

Athletic Exam For EHS Boys August 13

Physical examinations for all boys intending to participate in athletics at Eastside Junior-Senior High School and Riverdale Junior High school during the 1969-70 school year will be given on Wednesday, August 13, at 7:30 A.M. at the Eastside High School gymnasium. Special note should be made of the morning time for the examinations.

The appointment is set up for the benefit of all boys participating in football, cross-country, basketball, track, golf, and baseball. The physical examination is required prior to participation in any sport.

This will be the only time that physicals will be given at the school. Those who fail to obtain the examination at this time will be required to make their own appointment for an examination.

George Tustison

George Tustison, 68, who resided at R1, Butler, died July 26, 1969, at the home of his son, Paul, in Edgerton, Ohio. He had been in ill health for several months.

Mr. Tustison was born on August 31, 1900 in Saint Joe, the son of Frank and Anne Trostel Tustison. He resided with his parents until his marriage in 1926 to Lena Ernest. They started housekeeping in Michigan, moving later to Auburn, and in 1930 they moved to Newville. Mr. Tustison worked with the railroad.

Mr. Tustison was a member of the United Methodist Church in Newville.

Surviving him are the wife; one son, Paul of Edgerton, Ohio; three daughters, Mrs. Patricia Goings of New Haven, Indiana, Mrs. Joan Kimmel of Butler, and Mrs. Carol Heibert of Saint Joe; two brothers, Carl of Spencerville, and Harold of Auburn; two sisters, Mrs. Alice Peckhart of Auburn, Mrs. Helen Stronse of Camden, Michigan; and twelve grandchildren. A son, George Jr., preceded him in death.

Funeral services were held at the Perkins & Reeb Funeral Home in Hicksville Tuesday. The Rev. Armour Keller of the Newville Church. Burial was in Riverside Cemetery at Saint Joe.

Charles Harter

Charles W. Harter, 75, of R1, Butler, died at 3:15 p.m. Friday, July 25, 1969, at the Glen Oaks Nursing Home in Auburn, where he had been a resident for three months.

Mr. Harter, a retired employe of the Baltimore and Ohio Railroad, was born August 28, 1893, in Scott, Ohio, but had been a resident of Newville for 50 years.

He married Francis Snellbaker March 22, 1914, in Wauseon, Ohio. She preceded him in death, as did a son, Ivan.

He is survived by four daughters, Mrs. Connie Richmond, Montgomery, Michigan; Mrs. Wilma Dilgard, Findlay, Ohio; and Mrs. Marilyn Church and Mrs. Shirley Scott, both of Newville; three sons, Robert of Newville, Joseph of Fort Wayne, and John of Auburn; three brothers, Lewis, of Ontario, Canada, William Sr., R1, Butler, and Ray, of Bourbon; a sister, Mrs. Mabel Acker of Avilla; 28 grandchildren, and five great-grandchildren.

Services were conducted at the Johnson Funeral Home, Butler, by the Rev. Harry Farrer of the Newville Church of Christ Monday.

Par-Tee Co. Destroyed By Fire

Bob Hoover of the Spencerville fire department hoses down the smoldering ruins of the Partee Company Friday morning. Fire Chief Maurice Hollabaugh stands by to assist.

At left, "Beanie" Barnes and Don Houser check the factory ruins for live wires as Maurice Hollabaugh at right searches for pockets of burning debris which could spread even hours after the major fire fighting has ended.

Five fire fighting units were called Thursday night of last week to fight a blaze of undetermined origin at the Par-Tee Company, a pump and computer rebuilding firm located south of Spencerville. The loss was estimated at $250,000.

Firemen from Spencerville, Saint Joe, Cedar Canyons, St. Joseph Township (Allen County), and Grabill managed to prevent the loss of the Partee home located near the plant. Smoke was seen by a neighbor at about 9 p.m. as it drifted from a ventilator. Combustible compounds used in rebuilding pumps helped the fire to spread to all sections of the building throughout the evening.

Included in the loss were some 600 computers and 200 pumps, ready for shipment when the fire occurred.

Tentative plans call for construction of a new building across from the present site on State Road 1.

Luau-Pig Roast Held At Akins Home

Saturday evening was a busy evening, with a private Hawaiian luau being held at the home of Mr. and Mrs. Hollis Akins, featuring a roast pig. Above, Jack Bowser and Bud McDowell do the trimming on the pig as Bob Chapman, Joan Morr, and Howard Blaine see that it's done right.

(Photos courtesy Brown Furniture & Hardware, Chaney's Restaurant and Seehler's Pickles.)

Did you know....

—that a carry-in dinner was held Sunday, July 27, at the home of Mr. and Mrs Chalmer Beaty to honor Mr. and Mrs. Hurt Rude of Troy, New York, on their 25th wedding anniversary. Others present were: Mr and Mrs. James Collett, Fort Wayne; Mr. and Mrs. Danny Beaty, Waterloo; Mr. and Mrs. David Beard and son, Butler; Mrs. Charles Hartsough, Goshen; Mr. and Mrs. C. E. McCarty and Mr. and Mrs. Larry Peffley of Elkhart, Ind.; Mr. and Mrs. Howard Alwood, Mrs. Lola Beaty, Mrs. Viena Rude, and Rick, Dawn, and Brenda Beaty, all of Saint Joe.

—that the vocational training workshops at Crossroads Rehabilitation Center, Indianapolis, offer a variety of opportunities for mentally, physically, and emotionally handicapped men and women from DeKalb County. Disabled people become able workers at Crossroads. They are gainfully employed while building physical tolerance, improving dexterity, and developing emotional balance.

Steve Koch On Winning HS Team

Steve Koch, 17, grandson of Mr. and Mrs. Byron Woodcox of Saint Joe, who operate the local Hep's Dairy Store, will participate with the Hicksville High School baseball team this week end in the Ohio high school baseball tourney. The team will play St. Mary's this Friday night at Lima, Ohio, at 8 p.m. If they win, they play Saturday night, and if they win that contest, they will appear in the championship game Monday night.

Steve has been a busy athlete this summer, playing also in the Connie Mack League of Fort Wayne on the Dotco team from Hicksville. He is also quarterback on the high school football team and will begin practice in that sport as soon as the baseball tourney is over.

Steve also finds time to help at the local grocery, usually working from 8 a.m. to 4 p.m. for his grandparents. His parents are Mr. and Mrs. Kenneth Koch of Hicksville.

CARD OF THANKS

I want to thank everyone who sent flowers and cards, for the calls made to me, and for the prayers made for me during my operation and recovery.

Merwin J. Place

RAYLE'S BODY AND PAINT SHOP
Damage Repair | Sprayed-on Vinyl Tops
Auto Glass Installed
FREE ESTIMATES PH. 337-3385
SAINT JOE, INDIANA

POWERVAC
FURNACE CLEANING & SERVICE
Cleans furnace, air duets, registers, chimney from ash pit to chimney top in less than an hour. No dirt or mess in house or basement. Giant power vacuum draws all dirt to truck hopper.
ARNETT'S HEATING
Phone 337-2880

LISTINGS NEEDED
—throughout the Tri-State area—farms, suburban and city properties. Give us your listing now for our Spring and Summer Catalog in which each property has a photo of the improvements and description of the land and improvements. We sold more real estate in 1967 than in any previous year of the more than 40 years we have been in the real estate and auction business. Free appraisal on your property without any obligation. Licensed in Ohio, Indiana and Michigan.
DAY'S REAL ESTATE & AUCTION
8941 LIMA ROAD, FORT WAYNE — 483-4291
EDGERTON, OHIO — 298-2382
CAMDEN, MICHIGAN — 368-2186

IS OFTEN RECOMMENDED
ELECTRIC HEATING-COOLING DEALER
JACK'S ELECTRIC SERVICE
Wiring Heating Repair
—Financing Available—
SAINT JOE PH. 337-2841

CHICKEN-SHRIMP BASKETS
SANDWICHES
MUSHROOMS ONION RINGS
YOUR FAVORITE BEERS
and MIXED DRINKS AT
The Oasis
SAINT JOE, INDIANA Pool Table—Shuffleboard
NICK AND CAROL BROWN

JULY

L 933

Men & Women

Ages 17 and over

No experience necessary.....we train

A guaranteed full-time job. We offer—
- Excellent competitive wage and incentive plan.
- Company-paid insurance plan
- Company-paid vacation and holiday plan.
- An excellent management and supervisory team.

WHY KEEP LOOKING—LET'S TALK IT OVER

APPLY OR CALL

FABRICON PRODUCTS

GRABILL, INDIANA PHONE 627-9127

—An equal opportunity employer—

FLESHER ELECTRICAL CONTRACTING

RESIDENTIAL and COMMERCIAL WIRING and REPAIR

337-2271 or 337-2270

KRUSE REAL ESTATE

FARM and RESIDENCE LISTINGS NEEDED

Bob Walter, Salesman

PHONE 925-0004

WATERLOO, INDIANA

CHRYSLER - PLYMOUTH and The Best In Used Cars

EXPERT BODY WORK

24-HOUR WRECKER SERVICE "WE HURRY"

R. L. HOLBEN AUTO CO.

Auburn, Indiana Phone 925-3010

Did you know-

—that Saint Joe Church of Christ will hold a farewell dinner for the Don Bullock family Sunday, August 3. The pot luck dinner will begin at the church at 12:30 p.m. All church members and friends are invited.

—that 47 persons attended a reception at the home of Mr. and Mrs. Robert Stiver of Saint Joe Saturday evening for newlyweds Bob and Lynann Stiver.

—that Frank Warstler, 77, of Butler died Wednesday at Souder Hospital in Auburn. He was the grandfather of Ronnie Smith of Saint Joe.

—that Mr. and Mrs. Ivan Brown and Brad visited in Louisville, Kentucky last week end.

—that the Butler Waterball team was again the winner of the DeKalb County Firemen's Waterball championship. The Butler 1 team downed the Butler 2 team for the crown at Ashley Wednesday evening last week. Eight teams were present for the competition, with two teams from Butler, Ashley, and Garrett, and one each from Waterloo and Auburn.

—that Robert E. Gates of Columbia City, who favors a "hard line" on law and order, was appointed by Governor Whitcomb to the Indiana University board of trustees. He fills the vacancy created when board chairman Frank McKinney of Indianapolis declined reappointment. "I do not believe in marches, burnings, or other forms of violence," said the 48 year-old son of former Governor Ralph Gates. "They are not necessary." Gates said he would not hesitate to call in outside help if there is an outbreak of violence on the campus. His term of four years is effective immediately.

—that the new Earl A. Johnson residence hall complex will be ready for 935 students when Ball State University opens Monday, September 8. Married students will also have 150 additional apartments in the Lawrence J. Scheidler apartment complex ready for occupancy, and all have been taken, university officials report.

—that Milt and Betty Ritenour of Saint Joe celebrated their 44th wedding anniversary recenly.

—that the highly popular college survival course known as "How to Study in College" will be offered on the Purdue University Fort Wayne campus in five different sections during August. Dates are: August 11-15 from 7 to 9 p.m.; August 18-22, 9-11 a.m. and 7-9 p.m.; and August 25-29, 9-11 a.m. and 7-9 p.m. Applications for enrollment in any of the classes at Fort Wayne or in the area communities should be directed to the Office of Continuing Education, Purdue Fort Wayne Campus, Fort Wayne, Indiana 46805. Class enrollment is limited. A registration fee of $20 must accompany the request for admission to the course. All checks should be made payable to Purdue Fort Wayne.

VITAL BRIDGE

Living on an island has its problems! Islands are just fine . . . until you run out of bread or need the refrigerator fixed. That's why we built this rustic bridge last summer. It's safer for the children than our old boat, and it links us with our neighbors if we or they need help in a hurry.

There is great need for another bridge these days . . . not of wood or stone, but of understanding between the world's people. "No man is an island . . ." We are all children of God, made in His image.

The Christian Church is the living bridge that seeks to unite men everywhere in the fellowship of Jesus Christ, the Prince of Peace. By supporting your church and striving to live by its teachings, you help to span the gulf of ignorance and fear that still separates us from our brothers.

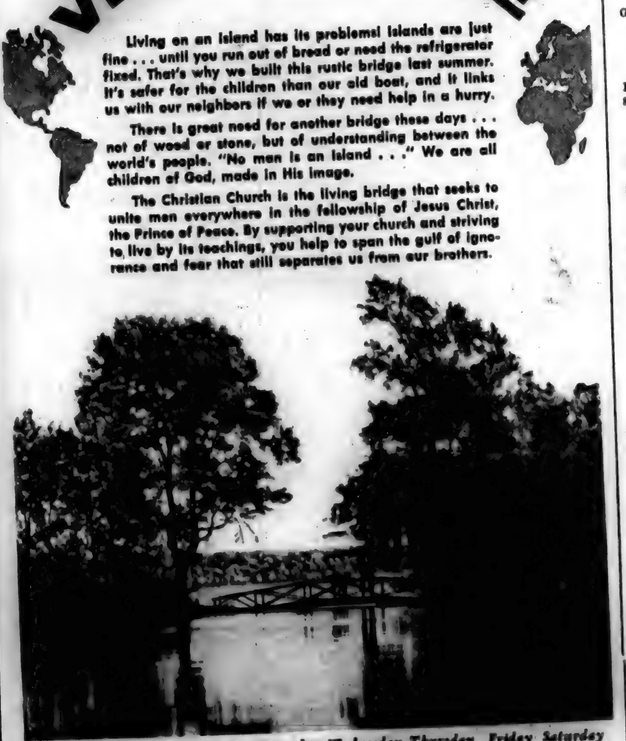

Sunday Acts 25:1-12 | *Monday* Acts 27:1-20 | *Tuesday* Acts 27:21-38 | *Wednesday* Acts 27:39 | *Thursday* Acts 28:11-22 | *Friday* Acts 28:23-31 | *Saturday* Mark 1:16-28

Attend worship at the church of your choice:

CHURCH OF CHRIST

Coburn Corners—Leslie Strong, summer minister.
Church School ..... 9:30 a.m.
Lavon Hart, Superintendent.
Worship ..... 10:30 a.m.
Sunday evening ..... 8:00 p.m.
Wednesday Bible Study and Prayer service ..... 8:00 p.m.

Newville—Harry Farrer, pastor.
Church School ..... 9:30 a.m.
Worship ..... 10:30 a.m.

Saint Joe—Don Bullock, pastor.
Church School ..... 9:30 a.m.
Mike Storer, Superintendent.
Worship ..... 10:30 a.m.

LUTHERAN—L.C.A.

St. Mark—Russell Snyder, pastor
Church School ..... 9:30 a.m.
Worship ..... 10:45 a.m.

St. Peter—Russell Snyder, pastor
Worship ..... 8:15 a.m.
Church School ..... 9:30 a.m.

UNITED METHODIST

Mt. Pleasant—Armour Keller.
Church School ..... 9:30 a.m.
Dick Worman Superintendent.
Worship ..... 10:30 a.m.

Newville—Armour Keller, Pastor
Worship ..... 9:30 a.m.
Church School ..... 10:30 a.m.

Spencerville—Ervin Pusey, Pastor
Worship ..... 9:00 a.m.
Church School ..... 10:00 a.m.
Lynn Fisher, Superintendent.

This timely message sponsored by:

WASH-A-TERIA
J&N Enterprises, Inc.
Jack Bowser and Norman Morr
Saint Joe Indiana

WITT TV AND APPLIANCE
Grabill Indiana

HEP'S DAIRY STORE
Byron and Isabelle Woodcox
Saint Joe Indiana

RAINBOW FARM CENTER
Richard and Pat Crow
Saint Joe Indiana

CHANEY'S RESTAURANT
Margaret Chaney
Spencerville Indiana

BROWN FURNITURE AND HARDWARE
Ivan and Betty Brown
Saint Joe Indiana

JACK'S ELECTRIC SERVICE
Jack Bowser
Saint Joe Indiana

RAYLE'S BODY SHOP
Saint Joe Indiana

OAR CREEK PRODUCTS
Pete Akey
Spencerville Indiana

SECHLER'S
Saint Joe Indiana

SAINT JOE BEAUTY SALON
Kay Smith
Saint Joe Indiana

SPENCERVILLE MARATHON
Bob Hoover
Spencerville Indiana

HOLSOM DAIRY
Maurice and Violette Milne
Saint Joe Indiana

FISHER'S CORNER MARKET
Lynn and Lois Fisher
Saint Joe Indiana

THE OASIS
Nick and Carol Brown
Saint Joe Indiana

JULY

L 933

Want Ads

FOR SALE—BENDIX LP gas dryer. Just rebuilt. 238-4359.

USED ELECTRIC RANGE AT Brown Furniture & Hardware, Saint Joe.

GENERAL EXCAVATING business in lucrative lake area. Established 15 years. $30,000 complete. Call or write for details. Brezsley X-K Vating, Rt. Pierceton, Ind. 46562. Ph. (219) 834-2871.

EXCLUSIVE TERRITORY — Warehouse distribution for product used by 134,000,000. Buy back guarantee. Full or part time. Total investment $4485. Real money maker. Get the story before you do anything. Small Injun Products, 1333 N. Penn, Indianapolis, Ind. 46206. Phone 1 317 639-4375.

HOG SALES — BOARS AND open Gilts. Chester White, Sept. 13, Sat. nite. Hampshire, Sept. 17, Wed. nite. At farm. Get your name on list for free catalog now. Jack Rodibaugh, Rensselaer, Ind., R. R. 1 47978.

FREDERIPIEL DRAPERIES— custom made drapes, bedspreads. Fabrics, rods and supplies. Rt. Spencerville, Indiana. Phone 238-4618. 2tf

SEE KEITH DAVIS FOR 1969 Fords, Falcons, Thunderbirds—A-1 used cars—Ford trucks. Antwerp Sales, Inc., phone 419-258-7472, Antwerp, Ohio. Open evenings 'til 9:00 Monday through Friday.

FOR LEASE — HUNTING cabin in U. P. Accomodates 8. Access to 50,000 acres, privately owned. Johnson Lumber Co., Hermansville, Michigan.

PAINT SPRAYER. IF YOU have industrial paint spraying experience and with leadership qualities, we need you. Our company offers an excellent competitive wage and incentive plan, including an outstanding vacation and insurance program. Apply or call Fabricon Products, Grabill, Ind. Phone 627-2127. An equal opportunity employer. 30t3

1962 FORD CONVERTIBLE FOR sale. Power steering, air, good tires and top. $295.00. See it at The News Office.

FOR THOSE LEAKY FLAT roofs, use seamless, nailless one layer roof coating guaranteed for 7 years. For personal contact and demonstration call Alva Crabill, 925-0821. 30t3p

USED 3-PC. LIVING ROOM suite. Brown Furniture & Hardware.

WATER SOFTENER SALT— $2.00 per 100 lb. delivered. 300-lb. minimum. J&N Enterprises, Inc. Call 337-2641 or 337-2313.

MILK REPLACER SUITABLE for cat or dog food. Could also use to top dress ration for beef. 50-lb bags $2.00. Jim Shilling. 238-4879. 29t3

BEFORE YOU BUY—SEE US for your carpeting needs. Brown Furniture & Hardware, Saint Joe, Indiana

ELECTROLUX SALES & Service. 303 W. Maumee, Angola. Ind. 665-3561. . . 28tf

ELECTRIC RUG SHAMPOOER for rent. $1 per 24 hours with purchase of shampoo. Brown Furniture & Hardware in little ol' Saint Joe.

COMMISSIONERS CLAIMS

The following claims will be considered at the regular meeting of the Board of Commissioners of DeKalb County to be held August 4, 1969, at 9:00 a.m., EDST in the Commissioners Court in the DeKalb County Court House:

Clerk
D Davis dep clerk sal $280.83
H Graham do 354.16
S Weller clrk ex help sal 277.20
Auditor
L Berry dep aud sal 280.83
M Wappes do 354.16
M Carr do 335.83
L Kruse asst ex help sal 100.00
K Likens do 52.50
P Qualls do 290.40
S Sisson do 277.20
K Lash do 277.20
L Wisler do 277.20
Treasurer
J Knepper dep treas sal 280.83
G Pommert do 354.16
P Carrol do 335.83
M Close treas ex help 158.40
Recorder
J Seavers dep rec sal 280.83
Sheriff
J Graham dep sher sal 452.83
J Ellis do 463.23
L Souers do 495.83
W Newcomber do 479.16
V Clemens clerk 320.83
Surveyor
O Opdycke dep surv sal 140.00
B Kimpel surv clrk sal 325.83
M Mitchell do 325.83
J Buchs surv ex help sal 583.33
D Collins do 500.00
D Milks do 500.00
H Collins drain bd PD 125.00
H Forrest do 125.00
F Laub do 125.00
Assessor
M Watson dep assocs sal 333.33
Union Twp. Assessor Salary
L Wilson dep twp assessor sal 928.00
Prosecutor
T Myers pros clrk sal 320.83
Court House
V Kimes st hse emp sal 433.33
D Kimes do 255.00
K Edsall do 320.83
L Dull do 210.00
I Dull do 140.00
County Home
C Parker co hme emp sal 358.33
N Parker do 308.33
D Kimmel do 275.00
M Kalb do 172.80
J Souders co hme emp sal 212.80
M Sawvel do 43.75
J Tolpingurd do 88.06
M Jones do 38.40
Soil & Water Cons. District
N Dilley soil & water cons clerk sal 33.00
Plan Commission
K Sithen building comm 520.00
M Pitzer plan comm clk 520.00
Board Members PD 25.00
Zoning Board of Appeals
Board Members PD 25.00
County Highway
F Carpenter co hiway emp sal 666.67
G Krafft do 600.00
J Good do 370.00
A Albert do 491.04
C Bard do 524.70
D Beard do 548.58
R Brown do 435.24
Larry Casselman do 512.56
Lester Casselman do 524.70
O Casselman do 529.80
P Close do 536.64
R Donat do 550.86
D Fike do 491.04
J Francis do 491.04
C Freed do 566.18
E Freed do 530.10
W McComb do 491.04
C Oberlin do 527.88
D Osbun do 523.28
R Platter do 536.10
R Shearer do 515.22
L Singleton do 563.58
C Stahl do 491.04
E Steward do 504.90
L J Vose do 544.50
L B Vose do 524.70
E Hagerty do 425.25
D Capp do 280.88
J Graham do 287.88
P Mitchell do 360.75
T Shafer do 143.50
D Upp do 223.75
J Buschman do 106.75
H Hippensteel do 321.75
B Bishop do 162.00
R Krafft do 121.50
S Freed do 20.40
H Carpenter do 70.00
Clerk
Ind Bell Tel Co comm & trans (clerk) 38.53
Mid-City Typwrtr repair 40.50
Brinkman Off Sup off sup 7.42
Auburn Print Co do 64.00
Auditor
Ind Bel Tel Co comm & trans (auditor) 18.16
D Likens do 8.86
Brinkman Off Sup off sup
Brinkman Off Sup off sup 38.31
Panama-Beaver Inc do 23.75
Treasurer
Ind Bel Tel Co comm & trans (treasurer) 21.61
C Parrington do 40.50
Yale Lock Div repairs 60.00
Oberlin Sales Inc properties 54.95
Recorder
Ind Bel Tel Co comm & trans (recorder) 11.80
Bankers Dispatch Corp do 3.54
Mid-City Typwrtr repairs 15.45
Sheriff
J Graham mileage (sheriff) 62.00
J Ellis do 62.00
J Sims comm & trans 9.00
Ind Bell Tel Co do 112.13
J Sims meals for prisoners 315.35
Marathon Oil Co garage & motors 65.45
Western Auto Store do 4.82
Rapp Motors Inc do 51.65
Rohm Chev-Buick Inc do 47.93
Texaco Inc do 264.91
Mobil Oil Co do 132.59
Sinclair Oil Corp do 228.79
Do do 318.14
Romeiser Drug Store office supplies 83.64
Davis Studio do 29.76
Brinkman Off Supp do 15.71
Police Equip Serv misc 94.20
Do do 104.80
American Railway Signal do 66.65
Gerber Mfg Co do 11.75
Surveyor
W Sunday Drain Bd Atty (surveyor) 200.00
Ind Bell Tel Co comm & trans 20.07
A Milks do 73.52
J Buchs do 38.72
O Opdycke do 21.04
Charles Bruning Co office supplies 30.43
A Milks do .56
College Book Store do 19.12
Auburn Printing Co do 49.35
Do do 15.00
Evening Star do 2.82
Do do 2.64
Do do 2.82
Do do 2.64
County Agent
Ind Bell Tel Co comm & trans (county agent) 38.48
Brinkman Off Sup off sup 1.53
Assessor
Ind Bell Tel Co comm & trans (assessor) 16.76
C Hartman do 12.60
Do off sup 2.00
Auburn Printing Co misc 6.75
Do do 3.25
Do do 6.75
Keyser Twp. Assessor
Garrett Tel Co comm & trans (Keyser twp assessor) 3.47
Garrett Clipper do 2.80
Garrett Light & Water Dept do 6.48
Union Twp. Assessor
Ind Bell Tel Co comm & trans (Union twp assessor) 11.90
Prosecutor
Ind Bell Tel Co comm & trans (prosecutor) 38.96
H A Friend & Co off sup 21.92
Brinkman Office Supply do 1.37
The Drawing Board do 18.02
Gerald McNerney misc 120.00
Circuit Court
Petit Jurors jury service (circuit court) $23.20
Ind Bell Tel Co comm & trans 45.26
West Publishing Co properties 207.50
Commerce Clearing House do 150.00
Legal Directories Publishing Co do 9.44
West Floor Covering do 1.10
Mathew Bender & Co do 15.00
Cover-All Rental do 10.00
Court House
Northern Ind Fuel & Light fuel (court house) 101.90
Auburn Elec & Wtr util 215.17
Haughton Elevator repairs 67.75
McCollough Service do 9.48
Auburn City Hdw do 2.34
Garns Co janitor supplies 20.75
Cover-All Rental do 42.00
Woodrow Hess misc 25.00
Jail
Auburn Electric & Water utilities (jail) 46.57
Auburn Lumber Co repairs 17.34
Bob Frank Htg & Plbg do 71.89
Donaldson Decorating do 41.95
Allen Electric do 81.12
Dennis Greenhouse misc 30.00
Romeiser Drug Store do 5.70
Meteri & Holiday Water Co do 17.50
County Home
Ind Bell Tel Co comm & trans (county home) 18.17
Auburn Elec & Wtr util 107.55
Bowman & Albright fuel 157.07
Auburn Lumber Co repairs 201.75
Feagler Decorating Service do 4.51
Allen Electric do 11.50
Auburn City Hwd do 7.47
Food Marketing Corp food 173.06
Garns Co do 75.54
Auburn Locker Serv do 35.29
Suttons Market do 50.37
School Lunch Div do 3.60
Standard Oil Co garage & motors 46.32
Allison Corp do 8.54
Boston Store clothing 74.46
J C Penny Co do 206.31
Wildermuth Drug Store medical 17.95
Romeiser Drug Store do 8.81
DeKalb Farm Bureau feed & supplies 312.91
Standard Oil Co do 105.45
Carl Diehl do 100.00
Kenneth Arnold do 56.75
Aaron Holman do 79.31
Garrett Vet Hospital livestock medical 5.00
Auburn Vet Clinic do 93.50
DeKalb Co DHIA misc 21.20
Graffis Furn Store furn & fixtures 52.00
Widney Plb & Htg do 82.90
Cecil Feller land imp 323.37
Wayne Cosper properties 180.00
Soil & Water Cons. District
DeKalb Co Soil & Water Dist comm & trans (soil & water cons dist) 40.32
Planning Commission
G Van Horne consultant fee (planning commission) 907.23
Ind Bell Tel Co comm & trans (plan comm) 13.77
K Sithen do 69.60
Do do 1.50
Record-Herald print & adv 9.98
Gen Tel Co do 1.25
Brinkman Off Sup off sup 17.89
K Sithen do 6.00
County Commissioners
W Sunday co atty (co comm) 166.66
Butler Herald print & adv 106.48
Waterloo Press do 106.48
Garrett Clipper do 12.67
Do do 13.64
McKee Funeral Home soldier burial 100.00
Baidinger & Walter Funeral Home do 100.00
Graffis Funeral Home do 100.00
Johsen Funeral Home do 100.00
J Souder fox bounty 3.00
Moose Lodge do 3.00
D Binehold do 3.00
F Carper od 3.00
A Morriss do 3.00
H Hypes do 3.00
W Grawbadger do 3.00
C Dirrim do 6.00
H Hypes do 3.00
A Kryder do 15.00
S La Turner do 15.00
D Pugh do 27.80
L Timmerman do 3.00
Indiana Girls School inmates in state inst) 7014.08
White's Inst do 16.00
W V Hornbacker bovine testing 43.30
United Appraisal Co re-appraisement 14580.00
D Buchs fox bounty 3.00
Zoning Board of Appeals
Garrett Clipper print & adv (zoning bd of appeals) 10.00
Welfare
Ind Bell Tel Co comm & trans (welfare) 47.26
J Jackson do 40.00
M Southern do 40.00
A Grube do 41.50
L Pisula do 5.50
F Smith do 5.50
B Walker do 7.10
K Winn do 19.10
County Highway
Allison Corp operation (county hiway) 129.43
Amer Weld Pro Div do 23.31
Auburn City Hwd Co do 25.95
Auburn Elec & Water do 36.10
Auburn Print Co do 69.30
Cover-All Rental do 21.00
Culbertson Sales & Serv do 5.17
Ind Bell Tel Co do 56.58
Ind Textile Co do 37.68
R LaMarr do 7.00
John P Lewis Inc do 5301.01
Motorola C & E Inc do 87.00
Murphey's Tech Supply do 17.49
Nor Ind Fuel & Light do 20.88
R J Prokes TRA Sales do 65.88
Standard Oil Co do 1327.50
United Lab Inc do 231.44
Alwood Tractor Sales materials 65.06
Allen Co Tractor Sales do 17.91
Auburn Automotive Sup do 30.42
Auburn Lumber Co do 38.08
Bituminous Materials do 12015.11
Earl Brindle Inc do 6.70
DeKalb Co Farm Bur do 182.67
Dico Products Co do 7.43
Dailey Motor Sales do 34.50
Bernard Flegal do 402.00
Ft Wayne Spring Service Inc do 66.04
General Truck Sales Corp do .56
Hall Signs Inc do 202.75
Hixson Sand & Gravel do 2886.96
Irving Gravel Co Inc do 434.80
McCollough Service do 6749.00
3M Company do 371.24
Pierceton Equip Co do 12587.49
Scott Excavating do 183.00
Trans-Power Inc do 2.75
W & W Gravel Co do 3032.60
Mable Lyons current obligations 7.00
Motor Fuel Tax Div do 143.58
Washington Nat Ins Co do 273.75
County Commissioners
Board of Review (co comm) PD 600.00
H Weller dep assessor Butler Twp 300.00
K Crow dep assessor Concord Twp 318.00
J Bowser dep assessor Spencer Twp 240.00
K Cather dep assessor Stafford Twp 135.00
Health
Ind Bell Tel Co comm & trans (health) 17.86
L Troesh do 62.50
E Rogers do 18.10
Romeiser Drug Store office supplies 11.07
Brinkman Off Sup do 4.61
P Kessler do 9.00
DeKalb Co retirement fund 293.37
General Drain Fund
J Kessler maintenance (general drain fund) $8.00
L Smith do 58.00
M Chisholm do 71.28
DeKalb Co Farm Bur do 10.50

Dessie Likens, County Auditor

HEP'S DAIRY STORE
SAINT JOE INDIANA

Open Monday thru Saturday 8 to 8
Sunday 11:30 AM to 7 PM

FRIDAY-SATURDAY SPECIALS
CUBE STEAK lb. 1.09
OLD FASHION LOAF 89¢

Did you know

—that Georgia McMaken has taken a sick leave from Universal Tool & Stamping due to a heart attack.

—that a new county directory will be published soon. Solicitors are now gathering information for the publication.

—that Callie Ridgway of Saint Joe underwent surgery Friday at DeKalb Memorial Hospital. She is now 75 years young.

—that the Albion Production Credit Association, with headquarters at Albion, Indiana, is again one of the top 20 PCAs in the United States, according to information just received by Weldon May, general manager, from Homer C. Hayward, president of the Federal Intermediate Credit Bank of Louisville. The report is based on figures compiled by the Farm Credit Administration in Washington, D. C., and ranks the 458 Production Credit Associations in the U. S. under eight categories for the year ended December 31, 1968.

L 933

AUGUST

AUGUST

L 933
0418

More Reader Interest
Per Square Inch
In Saint Joe's
Largest Newspaper

- - Saint Joe's ONLY newspaper!

The Saint Joe News

VOLUME LXXXIV — Saint Joe (DeKalb Co.), Indiana — Thursday, August 7, 1969 — NUMBER 32

Indiana State Library

Around the Town

WITH THE EDITOR

I defy anyone to read "Birth ... Present," reprinted on the ... page and not come up ... a twinge in the eyes or a ... in the throat.

... has mentioned it, so I have to. Those brief messag... in the church ad each week ... certainly appropriate. For ..., what could be more in... than this week's pictorial ... of a young baseball play... Keister Advertising Agency which prepares the mes... certainly comes up with some solid stuff week after ... It you haven't read the series, you ought to and give a "thank you" to those who sponsor the series.

Emma Frank asked to have a ... put in the paper inviting ... of all ages to participate ... the women's bowling league ... Lee. A meeting will be held ... day night at 6:30 p.m. ... the Lee alleys. If you can't ... the meeting but want to ... participate, contact Emma, who ... league president.

Mrs. Don Johnson of Auburn, daughter of Jesse Loftus, called Wednesday to inform me that Jesse is currently confined at DeKalb Memorial Hospital, having suffered a light stroke two weeks ago. He will celebrate his 96th birthday next Wednesday, August 13, 1969, and Mrs. John Sol thought perhaps his friends ... want to remember him with cards or visits. He still has Saint Joe very much in his ... (nights, going back to the days ... which I remember) when Jesse and his horse, Bob, helped to maintain the streets and other property of Saint Joe. Even at the age of 95, Jesse was able to go around on his own quite well until about two months ago, when he found it necessary to use a walker.

Mrs. Richard Ramos sends the following note, after the big reunion at the Ramos home recently:

"I thought maybe you would like to know how our reunion came out. We had them write their names down. Some came, some went after the eats, but there were 310 names, adults and children. Youngest here was 3 weeks old, oldest 79. A good time was had by all. The men played horse-shoes, the children rode the ponies, the teens rode the horse, the boys brought their music so the teens could dance. It ended up with a good old square dance with older couples. Croquet was played, and gifts were given to the old est man, oldest lady, the mother with the most children (a tie, each had 11 children). People were here that my uncle had never seen.

"Now, either the first Sunday in Aug. or the second Sunday the Ramos' (my husband's side) will hold their reunion up here. There will be cousins, aunts from San Antonio, Texas; Corpus Christi, Texas; and Dallas, Texas, also California, Bowling Green, Ohio, Toledo, Ohio, and Michigan. The same games, pony rides, horse rides, & dancing will be had. At ours 2 weeks ago we made 90 cups of coffee three times. I'd say, a lot of coffee. If they all get here for Sunday we will have it, if not we will wait a week."

Town Board

The town board of Saint Joe met Monday night with visitors Andy Monroe, Richard Musser, and Richard Crow attending.

It was reported that a lack of sufficient chlorine content in the local water supply had been suggested by a chemicals representative recently. An increase has been made in the amount added to the water supply, with a further report to be obtained. It was noted that the water samples sent to the State Board of Health recently had not brought any adverse reports. There had been two samples a few months ago, however, which did show unfavorable results, possibly due to contaminated sample vials.

Mr. Monroe, chief of the local fire department, presented information concerning the cost of a foaming unit for the fire department. The information, requested by the board president, indicated that such a unit plus chemicals would cost just over $200. The unit can be hooked into the regular firefighting hose line. Additional information will be presented to the board at a later date.

The fire department requested the installation of a new door at the fire hall. The request was tentatively approved, with a steel door to be installed when cost is determined. A request to ... a large cottonwood tree at the west side of the fire hall was tabled for further consideration.

Discussion was held concerning the availability of a 2-cent gas tax levy for the town to use on street improvement. The town must match the state granted funds if such request is granted. The board indicated its desire to obtain these funds if at all possible.

A residential health hazard was discussed, due to a citizen's complaint of breeding rats. It was agreed that a water line be extended at the southwest edge of the town to complete a loop in the main and eliminate periodic rusty water for water users in the area.

The recently passed mobile home ordinance was discussed, with the board noting its intent in passing the ordinance to control future mobile home installations, not to work a hardship on any mobile home owners already situated in the town prior to the passing of the ordinance.

Bills allowed were as follows:

Waterworks: Mid City Typewriter, supplies $18.00; Indiana & Michigan Electric Company 33.94; William Mansfield, salary and postage 41.36; William Mansfield, labor 5.00; Lehr Wilder, postage 10.00.

Town: Richard Musser, mow cemetery 120.00; Saint Joe News, printing 7.00; Standard Oil Company, mineral seal 18.43; Saint Joe News, legal notice 15.58; Roy Eck, drain labor 40.00; Roy Eck, open graves 150.00; Jiggs' Motor Service, gas and oil 13.95; I&M, street lights 78.62; Rowan Lumber Company, tile 11.94; Farm Bureau Co-op, fuel oil 11.42; Auburn Sanitary Landfill, 240.00; Kenneth Roberts, street, drain and other labor 139.20; Melvin Hershberger, labor 46.75.

Athletic Exam For EHS Boys August 13

Physical examinations for all boys intending to participate in athletics at Eastside Junior-Senior High School and Riverdale Junior High school during the 1969-70 school year will be given on Wednesday, August 13, at 7:30 A.M. at the Eastside High School gymnasium. Special note should be made of the morning time for the examinations.

The appointment is set up for the benefit of all boys participating in football, cross-country, basketball, track, golf, and baseball. The physical examination is required prior to participation in any sport.

This will be the only time that physicals will be given at the school. Those who fail to obtain the examination at this time will be required to make their own appointment for an examination.

Main Street Corner - Then And Now - In Saint Joe

Leighty Block, St. Joe, Ind.

(Photos courtesy Brown Furniture & Hardware, Chicken's Restaurant and Seibert's Pickles

Mrs. Ford (Vera) Jackson, who operated a dry goods store in Saint Joe with her late husband until a few years ago, brought some old postcards to the News Office recently. From postmarks on two of the cards, the time dates back to 1911.

The accompanying large photo from one of the cards shows the building which stood at that time in the center of Saint Joe on the main street. St. Mark Lutheran Church is just visible behind the building. The St. Joe Valley Bank occupied the left section of the building, with the "Big Four," general store and drug store, in the right section. The Saint Joe News was originally printed on the second floor, above the general store, before moving to the light front building at the far right. The Grand Army of the Republic (GAR) Hall was in the left portion of the second story. Later the Odd Fellows Lodge used the same hall. The building was destroyed by fire at a later date.

Ray Reasoner of Saint Joe, who provided The News with information about the building, said this week that the Knights of Pythias Lodge tried at one time to buy the second story from the GAR, but the latter didn't want to sell. The KPs then bought the local cemetery property, after which the GAR decided it wanted to sell the upper half of the building but the KPs then didn't have the money. They later located in another building.

The two-story on the far end of the group at far right in the photo was a restaurant. It was also destroyed by fire.

The old News Office building is next, with the other store buildings adjacent to it standing where Brown's Furniture & Hardware is now located.

The smaller photo shows the same corner today, with a one-story building housing the Roy Bowser Store at left on what was again the back building after the original building burned. The right-hand portion is now used as the Museum, with center through the war months. It has also been a grocery and drug store in the past. St. Mark Church is again clearly visible on the background, with the old News Office, now part of Brown Furniture & Hardware, next in view.

New Students Enroll

Students who are new to the DeKalb County Eastern Community School district, and will attend Eastside Junior-Senior High School this school year, should enroll between August 18 and 20 at the guidance office at the High School in Butler.

The office will be open Monday through Friday, 8:30 a.m. to 12:00 noon, and 1:00 p.m. to 4:00 p.m.

Any students desiring to make schedule changes should see Mr. Zonker, guidance counselor, during this period.

New students must furnish written proof of freedom from tuberculosis, attested to by a physician's signature, before he can be admitted.

Reidenbachs Observe 50th Anniversary

Mr. and Mrs. Roy Reidenbach of Saint Joe will observe their 50th wedding anniversary Saturday, August 9, 1969, with an open house at the Saint Joe Valley Conservation Club clubhouse west of Saint Joe. The open house will be held from 2:00 to 4:00 p.m. and an invitation to attend has been extended to the community.

The Reidenbachs married August 12, 1919, at Albion, Indiana. Mrs. Reidenbach is the former Alice King. She and her husband came originally from Wawaka, Indiana. They resided at Kendallville several years before moving to Saint Joe some 30 years ago.

CHURCH LEAGUE SCHEDULE

SUNDAY, AUGUST 10 (rescheduled from June 19): Norris Chapel vs. Lutherans (umps Mt. Pleasant-Newville UM).

Monday, August 11: Coburntown II vs Hicksville (umps Lutherans).

Tuesday, August 12: Lutherans vs. Coburntown I (umps St. Joe-Newville CC).

Wednesday, August 13: St. Joe-Newville CC vs. Concord-Butler (umps Mt. Pleasant-Newville UM).

Thursday, August 14: no game scheduled.

Friday, August 15: Mt. Pleasant-Newville UM vs. Norris Chapel (umps Coburntown I).

Infant Munsey

Graveside services for infant Penny Lynn Munsey, daughter of Mr. and Mrs. Hilliard A. Munsey of R1, Butler, were held Monday morning at 11:00 at Forest Home Cemetery in Hicksville.

The child was stillborn Saturday at St. Joseph's Hospital in Fort Wayne.

Mrs. Elizabeth Munsey of R1, Saint Joe, is the paternal grandmother. Mr. and Mrs. Darrell Heffelfinger of R1 Butler are maternal grandparents. Mr. and Mrs. James Turner of R1, Butler, and Mrs. Pearl Heffelfinger of Bryan, Ohio, are maternal great grandparents.

Perkins & Reeb Funeral Home of Hicksville was in charge of funeral arrangements.

Pony League Meeting; Two Teams

There will be a meeting of the Eastside Pony League August 16th, 1:30 p.m. at the Eastside High ball diamond.

Come prepared to play.

All boys eligible to play next year (13 years old before August 1st and not over 14 before August 1st) meet at the Saint Joe ball diamond at 12:45 August 16 for transportation to Butler.

AUGUST

L 933

The Saint Joe News
Published weekly at Saint Joe, Indiana 46785. Entered at the Post Office at Saint Joe, Indiana 46785, Second Class matter.
Subscription—$3.50 per year.
T. E. Haberkorn, Jr., Editor and Publisher. Philip Haberkorn., Assistant and Production

From the editor's desk. . . .

Money Means Nothing?

At virtually every hearing held in connection with the school situation in our eastern district of DeKalb County, I find it difficult not to actively rehash incidents from the past to counteract the statements and accusations made in behalf of the present school board majority in its striving to build a new junior-senior high school on a site which is in a practical sense, if not a legal sense, unfit for such use. By every standard of common sense, the use of the Butler site for such construction is unjustified. However, what is particularly upsetting (and it was recently at a hearing on a remonstrance petition against a lease to build on the Butler site) is the misrepresentation which is used to divert attention from the objective questions which must be considered if the best use is to be made of our school tax dollars.

It has been a prime purpose from the very beginning of the site controversy (and now in the discussion of the question of merging the eastern and central school districts of DeKalb County) to discredit remonstrance efforts by attempting to show that such actions have been literally the cause of but one person. It is significant that, at the recent hearing, the case for the lease agreement was based on singling out one person, discrediting any efforts regardless of their purpose, and misquoting or misrepresenting opposing editorial comment and correspondence. It can be stated that, almost without exception, the case for the present school board majority's ambitions has been based not on statistical information and overall conditions in the school district; it has been based on diverting attention to alleged unworthy activities.

In making a case for the school board at the recent hearing, legal counsel for the school board conveniently overlooked, as did one individual who volunteered support for the lease agreement, that the delay in constructing a new school came at the outset from interests representing the city of Butler. It has been conveniently forgotten by these interests that the original site selection was made for a central location, to serve the entire district. It has been forgotten that the school board which made that original decision was told by its legal counsel at that time that there were no funds with which to purchase the selected and optioned site; shortly thereafter, funds were available, but an election had changed the board. It has been conveniently overlooked that a "hearsay" intent to delay "until the next election" was successful and the election did change the board, and the board did, without public notice, rescind the action of the previous board.

These are all parts of the past. The present brings the opportunity to go beyond site disputes and gain equality of educational opportunities for all students in the two districts. Yet, the case for the present board is still based on discrediting those who suggest that perhaps something better is possible.

Legal counsel for the remonstrators invited anyone to show error in his computations recently, computations which, admittedly based on limited information, still showed a potential tax rate decrease for those in the DeKalb Central district and a tax increase of much lower scope than the $1.50 ADDITIONAL levy required to build the proposed new junior-senior high school in the eastern district. The figures were challenged at the hearing, but only on a general accusation of being lifted "out of context." There was no proof of error given; just an accusation.

In these days when property owners are faced with the burden of providing major contributions to the cost of education, when those costs are increasing month after month, it would seem reasonable that any school board would be functioning IN THE INTERESTS OF ALL TAXPAYERS in seeking the most efficient use of our tax dollars. If we can provide equal educational opportunities for our high school students without constructing another high school complex, and have a sizeable "nest egg" of funds to contribute toward junior high facilities which are needed in both districts, this possibility ought to be pursued, rather than resorting to the past tactic of discrediting such suggestions and proposals because of personality involvement.

Has it sunk into everyone in the eastern district yet? We will need to pay $1.50 MORE on our tax rate to provide the school building which the present board seeks to construct. With the present $1.00 cumulative building fund which can be transferred for capital investment, our tax rate for capital investment alone will be $2.50!

Under figures presented by counsel for the remonstrators at the recent hearing, this cost can be cut considerably by unification — and a new high school building AND expanded curriculum can be available to students of the eastern district in one year! In addition, the assets of the eastern district can be available for the needs of the central district for its own present junior high needs.

It is, and has been, the contention of the remonstrators that objective consideration of the proposals which they have fostered is the responsibility of every patron of both districts. They have never fostered personality conflicts, but have been the victims of such conflicts. It is the duty of all concerned, for the sake of our students and our pocketbooks, to set aside personalities and consider objectively the facts.

And it IS true — back of it all is the original site dispute, because whether the school districts are separate or united, expenditure of funds for construction on the proposed site in the eastern district represents a costly mistake.

Others say. . . .

BIRTHDAY PRESENT

by Mavis Burton Ferguson; "Reader's Digest," June 1969 (condensed from "Christian Herald").

A week after my son started first grade he came home with the news that Roger, the only Negro in the class, was his playground partner. I swallowed and said, "That's nice. How long before someone else gets him for a partner?" "Oh, I've got him for good," replied Bill. In another week I had the news that Bill had asked if Roger could be his desk partner.

Unless you were born and reared in one of the white-supremacy states as I was, you cannot know what this means. I went for an appointment with the teacher.

She met me with tired, cynical eyes. "Well, I suppose you want a new desk partner for your child, too," she said. "Can you wait a few minutes? I have another mother coming in right now."

I looked up to see a woman my age. My heart raced as I realized she must be Roger's mother. She had a quiet dignity and much poise, but neither could cover the anxiety I heard in her questions. "How's Roger doing? I hope he is keeping up with the other children? If he isn't, just let me know."

She hesitated as she made herself ask, "Is he giving you any trouble of any kind? I mean, what with his having to change desks so much?"

I could feel the terrible tension in her, for she knew the answer. But I was proud of that first-grade teacher for her gentle answer: "No, Roger is not giving me any trouble. I try to move all the children around the first few weeks until each has just the right partner."

I introduced myself and said that my son was to be Roger's new partner and I hoped they would like each other. Even then I knew it was only a surface wish, not a deep-felt one. But it helped her, I could see.

Twice Roger invited Bill to come home with him, but I found excuses. Then came the heartache that I will always suffer.

On my birthday Bill came home from school with a grimy piece of paper folded into a very small square. Unfolding it, I found three flowers and "Happy Birthday" crayoned on the paper—and a nickel.

"That's from Roger," said Bill. "It's his milk money. When I said today was your birthday he made me bring it to you. He said you are his friend, 'cause you're the only mother that didn't make him get another desk partner."

□■□

FOOD POISONING

EVER hear of salmonella? Well, not many people have!

Yet each year, this unseen bacteria infects an increasing number of Americans with food infections and dysentery.

Salmonella is actually a group of infectious bacteria. While you may not be able to see your enemy, you can help stop it by seeing to it that cleanliness in your kitchen is a must. Foods, especially milk, eggs and meat, must be properly cooked and refrigerated. Food should not be left standing out unprotected.

Make certain that all cooking utensils are cleaned after each use. Hands should always be washed before handling foods and you should avoid uncooked foods in public eating plac s that may have careless food handlers.

Desserts with cream fillings or toppings should be kept under refrigeration until served, and leftover portions returned to refrigeration immediately.

The symptoms and severity of food poisoning vary with the type of bacteria involved, the amount of bacteria or toxin ingested, and other factors. Nausea, vomiting, abdominal cramps and diarrhea are among the very earliest symptoms. They may appear from two to 43 hours after contaminated food is eaten. Victims should be under medical care as soon as possible after the symptoms appear.

KRUSE REAL ESTATE
FARM and RESIDENCE LISTINGS NEEDED
Bob Walter, Salesman
PHONE 925-0004
WATERLOO, INDIANA

—PRECISION—
SAW FILING
—All Work Guaranteed—
Hand, Circular, Band, all types including Carboloy—
Let us file your saws. They'll cut better when they're filed by machine with unvarying mechanical accuracy. Try our work— see how much faster, cleaner, truer and easier your saws can cut.
HOWARD L. McMAHEN
Saint Joe Ph.337-2854

Deaf Man Designs Tiny Hearing Aid
OFFERS FREE MODEL

A remarkable tiny hearing aid has been perfected by a man who has been hard of hearing for nearly ten years.

This small device has no dangling cords or separate transmitting units and represents a new unusual design idea in a product to restore natural hearing.

It was developed especially for those persons who can hear but can't understand. This hearing instrument provides "ear-level" hearing with the wearer picking up speech, sounds, television and radio at his ear. Due to the use of transistors, the user cost is extremely low.

A. J. Wilder, 809 Steuben Street, ? A true life actual size replica of the smallest all-in-the-ear hearing aid ever made will be given absolutely free to anyone sending in this advertisement while supply lasts. So we suggest you write for yours now. No obligation whatsoever. Write to Wausau, Wis. 54401. (Adv.)

AUGUST

L 933

The winner! CURT VINSON of R1 Saint Joe is the winner of the Gibson bicycle given by BROWN FURNITURE & HARDWARE!

Vocational District Is Formed

School officials of twelve schools in the area of Noble, DeKalb, Steuben, and LaGrange Counties met at the East Noble school in Kendallville Thursday of last week to consider a proposal for a vocational system for all the schools.

Eleven participating schools, represented by school board members and school officials, decided to accept the program. The West Noble school declined participation due to the proximity of that school to Syracuse, which is forming a similar program for vocational training.

The boards from the eleven participating schools have signed certificates of their willingness to work in the program, and have appointed a member from each school to serve on the vocational program board.

Robert Shipman will head the entire program, and his salary and expenses will be the responsibility of the vocational board. He will receive a salary of $14,500, which will be paid primarily by the state (75%) and by the schools involved (25%).

In addition, he will have as his secretary Mary Clabaugh, and her salary will be split evenly between the state and local schools.

No new buildings will be needed to incorporate the program, as existing facilities will be used. Students would take the vocational training in whatever school offered the courses needed, and they would return to their own schools for regular classes.

The schools electing to take part in the vocational training program are: Angola, Central Noble, DeKalb Central, East Noble, Eastside, Fremont, Garrett, Hamilton, Lakeland, Prairie Heights, and Westview.

The Steering Committee is composed of: Harry Kelley, Angola; Richard Edwards, Central Noble; Norman Rohm, DeKalb Central; Jack Frederick, East Noble; Sydney Long, Eastside; Ray Evans, Fremont; Glenn Jay, Garrett; Don Smolinski, Hamilton; Ivan Burger, Lakeland; Ned Stump, Prairie Heights; William Gohl, Westview. This committee will meet August 21 at 8:00 p.m. in the East Noble high school to review state vocational legislation and organize the vocational program.

The School Liaison Committee members are: Paul Schock, Angola; Earl Shouse, Central Noble; Charles Overmeyer, DeKalb Central; Max Brewer, East Noble; Bob Williams, Eastside; Max Mitchell, Fremont; Charles Puff, Garrett; Howard Leggett, Hamilton; Jim Robbins, Lakeland; Gordon Grable, Prairie Heights; Earl Sample, Westview.

The vocational classes offered to students in the Area Vocational School this fall will be: production agriculture, auto mechanics, home economics, office lab., farm mechanics, welding, electronics, health occupations, distributive education, co-op training, and machine shop.

NOTICE TO TAXPAYERS OF TAX LEVIES

In the matter of determining tax rates for certain purposes by Concord Township, DeKalb County, Indiana.

Before the Township Advisory Board

Notice is hereby given the taxpayers of Concord Township, DeKalb County, Indiana, that the proper officers of said township, at their regular meeting place on the 26th day of August, 1969, will consider the following budget:

TOWNSHIP BUDGET CLASSIFICATION

TOWNSHIP FUND	
Pay of Trustee, Rent, Clerical and Travel Expense	$1423
Books, Stationary, Printing and Advertising	260
Care of Cemeteries	130
Other Civil Township Expenses	1090
Total Township Fund	2903
FIRE FIGHTING FUND	
Fire Protection	1750

TOWNSHIP POOR RELIEF FUND	
B. Direct Relief	
1. Medical, Hospital and Burial	3330
2. Other Direct Relief	1750
3. Total Direct Relief	5080
C. Other Relief	
2. Contributions for Joint Expense	178
Total Township Poor Relief Fund	5258

ESTIMATE OF FUNDS TO BE RAISED

FUNDS REQUIRED FOR EXPENSES TO DECEMBER 31ST OF INCOMING YEAR	Township Fund	Firefighting Fund
1. Total Budget Estimate for incoming year, Jan. 1 to Dec. 31, 1970, inclusive	$2903	$1750
2. Necessary Expenditures, July 1 to Dec. 31, present year, to be made from appropriations unexpended	1600	750
5. Total Funds Required	4523	2500
FUNDS ON HAND AND TO BE RECEIVED FROM SOURCES OTHER THAN PROPOSED TAX LEVY		
6. Actual Balane June 31st of present year	2086	1890
7. Taxes to be collected, present year	900	400
9. Total Funds	2986	2290
10. NET AMOUNT REQUIRED TO BE RAISED FOR EXPENSES TO DEC. 31ST OF INCOMING YEAR	1537	201
11. Operating Balance	700	400
12. AMOUNT TO BE RAISED BY TAX LEVY	2237	601

PROPOSED LEVIES

Net Taxable Property	Concord Twp.	$1,367,960
	St. Joe	414,460
	Total	$1,782,420

FUNDS	Levy on Property	Amount to Be Raised
Township	$0.15	$2315
Firefighting (Twp. only)	0.05	683
Total	$0.18	$2998

COMPARATIVE STATEMENT OF TAXES COLLECTED AND TO BE COLLECTED

FUNDS	Coll. 1966	Coll. 1967	Coll. 1968	To be Coll. 1969
Township	2098	2137	1972	2138
Firefighting	535	767	1023	830
Total	2633	2904	2995	2964

Taxpayers appearing shall have a right to be heard thereon. After the tax levies have been determined and presented to the County Auditor not later than two days prior to the second Monday in September, and the levy fixed by the County Tax Adjustment Board, or on their failure so to do, by the County Auditor, ten or more taxpayers feeling themselves aggrieved by such levies, may appeal to the State Board of Tax Commissioners for further and final hearing thereon by filing a petition with the County Auditor on or before the fourth Monday of September or on or before the tenth day after publication by the County Auditor of tax rates charged, whichever date is later, and the State Board of Tax Commissioners will fix a date for hearing in this county.

Dated August 4, 1969

Richard Crow, Trustee
Concord Township

Did you know

—that the 4H Dog Show will be held Sunday, August 10, at 1:00 p.m. at the exhibit hall at the DeKalb County fairgrounds in Auburn. Trophy sponsors are: Waterloo Hardware, G. C. Lepley Sales, Ashley; Duncan's Store, Ashley; Auburn 5 & 10; Hohman's; Carbaugh's; Schaab's; Romeiser's; Poore Jewelers.

—that 130 Ohio Northern University students at Ada, Ohio, have been named to the Dean's List in the College of Liberal Arts at the conclusion of the spring quarter. Students who attain the Dean's List acquired a grade average of 3.5 or better, based on a 4-point system. The students include Jane Kline, daughter of Mr. and Mrs. Maurice Kline of Saint Joe, with a perfect 4-point grade in psychology.

—that Frank Seehler has reported receipt of 25,0000 bushels of pickles through Monday of this week in the current harvest. This is 10,000 bushels more than was received by the same date last year. Tuesday's shipments were so heavy that some half-dozen trucks were lined up at one time during the day.

—that Governor Edgar D. Whitcomb has signed a proclamation declaring the week of August 10 as "Willing Water Week." During that week public water utilities throughout the state will join in a nation-wide program designed to focus the public's attention on the accomplishments, needs and goals of the water utilities which serve them.

- Community Directory -

(For the convenience of readers, to assist them in contacting the proper individuals, agencies and authorities as various needs may arise, The News lists herewith the names and addresses or telephone numbers of organization officers and elected or appointed public officials. The purpose is to promote closer contact between citizen and public and private officers. If any organizations or public officials are omitted, it is unintentional, and The News will welcome any appropriate additions or corrections to the list.)

EMERGENCY NUMBERS
Sheriff—James Sims 925-3365.
Fire—Saint Joe 337-2345.
Spencerville 238-4411.

SAINT JOE TOWN OFFICIALS
TOWN BOARD:
Ted Haberkorn, president—337-2625 or 337-2352.
Jack Bowser—337-2641.
Lynn Lake—337-2295.
Clerk-treasurer— Donald Kinsey 337-2635.
Waterworks Superintendent—Willam Mansfield 337-3261.
Park Superintendent—Willard Hurni 337-2605.
Dog Warden—Roger Schlegel 337-2935.

SAINT JOE LIONS CLUB
Harold Curie, President—337-3197.
Clifford Billow, secretary—337-2351.

SAINT JOE BOOSTER CLUB
Dick Roberts, president—337-2335.
Donald Kinsey, secretary—337-2635.

SPENCERVILLE COMMUNITY CLUB
Mrs. William Hudson, president—238-4344.
Mrs. Robert Hollabaugh, secretary—238-4381.

SAINT JOE VOLUNTEER FIRE DEPARTMENT
Frank Monroe, chief—337-2225.
Joe Robinson, secretary—337-2905.

SPENCER TWP. FIRE DEPARTMENT
M. H. Hollabaugh, chief—238-4597.
Jim Dwyer, secretary—238-4301.

TRUSTEES
Concord Township—Richard Crow 337-2406.
Newville Township—Eleanore Benninghoff 868-2719.
Spencer Township—Gale Bowser 238-4452.

CEMETERIES
Alton—Harold Curie, clerk-trustee, 337-3197.
Newville—Carl Sipe, clerk, 868-2715.
Riverside (Saint Joe)—Donald Kinsey, clerk, 337-2635.
White City (Spencerville)—Glen Moore, association president, 238-4339.
Nellie Allen, sec.-treas. 238-4850.

LADIES LITERARY CLUB

CONCORD TWP. EXTENSION HOMEMAKERS CLUB

CONCORD TWP. JR. EXTENSION HOMEMAKERS CLUB
President—Margaret Carper.
Secretary—Doria Prentice.

NEWVILLE TWP. EXTENSION HOMEMAKERS CLUB

SAINT JOE VALLEY EXTENSION HOMEMAKERS CLUB

SISTERS OF THE SKILLET EXTENSION HOMEMAKERS CLUB

SPENCER TWP. EXTENSION HOMEMAKERS CLUB

UNITED FUND OF DEKALB COUNTY
Carl J. Ebert, executive secretary—925-2100.

DEKALB COUNTY RED CROSS
Mrs. George Baxter, executive secretary—925-4566.

DEKALB MEMORIAL HOSPITAL
925-4600.

WASHINGTON, D.C. 26181
The President of the United States—Richard M. Nixon, c-o The White House.

THE CABINET
Secretary of State—William P. Rogers
Secretary of the Treasury—David M. Kennedy.
Secretary of Defense—Melvin R. Laird.
Attorney-General—John N. Mitchell.
Postmaster General—Winton M. Blount.
Secretary of the Interior—Walter J. Hickel.
Secretary of Agriculture—Clifford M. Hardin.
Secretary of Commerce—Maurice H. Stans.
Secretary of Labor—George P. Shultz.
Secretary of Health, Education and Welfare—Robert H. Finch.
Secretary of Housing and Urban Development—George Romney.
Secretary of Transportation—John A. Volpe.

CONGRESSMAN
E. Ross Adair, c-o House Office Building.

SENATORS
Birch Bayh, c-o Senate Office Building.
Vance Hartke, c-o Senate Office Building.

INDIANAPOLIS, IND. 46204
Governor—Edgar B. Whitcomb, c-o State Office Building.

Senator—Dean Kruse, c-o Senate Post Office, State House.
Senator—Allen Bloom, c-o Senate Post Office, State House.
By phone—317-639-3565.
Representative—Dr. Floyd B. Coleman, c-o House Post Office, State House.
By phone—317-639-2545.

Discount Film
at The News Office in Saint Joe
-not outdated, but 'fresh as you can get'
roll, Instamatic, Polaroid & movie film
PLUS - McJon Quality Photo-finishing!

POWERVAC
FURNACE CLEANING & SERVICE
Cleans furnace, air ducts, registers, chimney from ash pit to chimney top in less than an hour. No dirt or mess in house or basement. Giant power vacuum draws all dirt to truck hopper.
ARNETT'S HEATING
Phone 337-2880

AUGUST

L 933

THE NEWS August 7, 1969

ANNUAL REPORT OF DEKALB COUNTY EASTERN COMMUNITY SCHOOL DISTRICT

RECEIPTS

FEDERAL	
Title I Disadvantaged	230.654
Title II Library	1.741
Title III	2.293
Title V	830
Lunch	10,604
STATE	
Tuition Support	319.431
Other Current Expense	8.646
Summer School	5.684
Transportation	40.594
Special Education	2.544
Property Tax Relief	51.276
Corporate Tax	12.187
Intangibles Tax	13.003
Vocational Education	5.161
INTERMEDIATE	
Congressional Interest	326
LOCAL	
Property Taxes	716.641
Investments Earnings	16.621
Rent	225
Lunch - Students	54.084
Lunch - Adults	2,408
NON-REVENUE	
Insurance Loss	670

EXPENDITURES

Administration	48.894
Instruction	897,398
Attendance Services	3.139
Health Services	3.727
Pupil Transportation	71.697
Operation of Plant	64.569
Maintenance	33.097
Fixed Charges	16.617
Food Services	66.842
Community Services	2.286
Capital Outlay	42.157
July 1, 1968 Balance	540.629
Receipts	1,296,963
Expenditures	1,156,971
June 30, 1969 Balance	681,621

DEKALB COUNTY EASTERN COMMUNITY SCHOOL DISTRICT
July 1, 1968 - June 30, 1969
Expenditures

ABC School Supply, Inc	598.47
E. W. Adams	111.33
Addison-Wesley Pub Co	6.67
Advance Door Closer Serv	7.55
The Albrecht Co	8.50
Allen Co Foods, Inc	446.20
Allen Dairy Prod, Inc	374.63
Allen Electric Co	30.00
Allen Indust Sup, Inc	232.26
Allison Corp	75.75
Allyn & Bacon, Inc	199.96
Am Air Serv, Inc	100.52
Am Biological Co	30.70
Am Council on Ed	67.45
Am Handicrafts Co	241.76
Am Library Assoc	50.75
Am Oil Company	585.90
Am Photocopy Equip Co	42.00
Am Readers' Serv	397.68
Am Technical Soc	132.83
Am Welding Prod	73.78
K Anderson	58.50
M E Anness	7.00
P D Antibus	35.50
Arts & Crafts, Inc	120.54
Assoc Films, Inc	10.55
Auburn City Hdw	24.72
Auburn Pig Co	69.14
Auburn Sanitary Landfill	499.00
Audio Ed Assoc	30.25
Aud-Vis Specialists	8,062.39
L S Ayres	1,023.75
Baker & Taylor	5,899.65
Bandy Music Store	73.00
Violet Baker	53.61
Bassett Elec Motor Rep	119.37
Beckley-Cardy	316.22
J Bedwell	600.00
Belwin, Inc	6.25
Benefic Press	230.42
Chas A Bennett Co	15.96
T Berry Music Co	598.30
C L Bete Co	66.95
F R Bevington	19.08
D Blick Co	18.94
Bob's Refrig Co	12.00
Books on Exhibit	1,850.36
Bostwick-Braun Co	211.82
S Bowmar Co	122.40
Boxberger's	1,721.58
A E Bayce Co	420.22
D Brattain	52.00
Brinkman Office Sup Co	1,252.94
Bro-Dart Found	60.00
Brodhead-Garrett Co	34.06
Brown Furn & Hdw	496.19
W C Brown Co	14.25
Bumpa-Tel Sign Co	78.44
Bus Serv Co	6.25
Butler Co	2,246.26
Butler License Branch	4.00
Butler Lum & Sup	1,341.16
Butler Mach & Tool Co	176.75
Buttermore Rad Rep	7.40
Calco Kitchen Aids	18.80
Calif Test Bureau	232.97
Cambosco Sci Co	240.52
Canfield Lumber, Inc	14.25
Casebere Weld & Rep	116.00
Cashman's Spig Goods	301.81
Cass Hudson Co	62.05
Cenco Instr Corp	66.45
Chronicle Guid Pub	42.95
Clark Pub Co	3.25
R Coburn	240.75
A M Cole	205.00
K L Cole	1,208.42
S L Cole	453.00
E Coll	30.00
Collier-Macmillan Lib Serv	227.57
J Collins	102.75
Colonial Baking Co	2,818.00
D Colter, Inc	755.10
Congressional Digest	12.00
Continental Press	105.10
W W Cooper	900.00
Copy Paper Co	41.70
Corning Glass Works	5.00
Craftsman Wood Serv	5.67
George F Cram Co	47.29
Crescent Ave Gardens	46.25
Culligan Water Cond	42.75
N Dame & Co	750.60
DeKalb Co Cent U Sch Dis	1,999.00
DeKalb Co Farm Bureau	36.75
DeKalb Mem Hosp	5.00
Del Chem Corp	257.34
Delmar Pub	71.90
Demco Lib Sup	441.57
Denoyer Geppert Co	33.36
A B Dick Prod	1,898.18
Dictaphone Corp	250.00
Dilgard Frozen Foods	1,926.61
Ditto Div	506.46
Deane Ag Serv	14.50
R H Donnelley Corp	7.00
Doubleday Bros & Co	7.43
Doubleday & Co	7.80
Dowlings Ed Elec	8.73
Dragstrem	41.46
Ealing Corp	66.85
East Noble Sch Corp	14.00
Eastside FFA	35.00
Eastside H S	107.48
P Eckrich & Sons	1,258.53
Economics Press	4.25
Economy Co	19.80
O Eddy	195.00
Edgerton Locker	10.00
Ed Music Bureau	36.80
Ed Record Sales	56.24
Ed Vis Aids	181.70
Ed Progress Serv	15.25
Ed Pub Co	5.34
Elec Kits Sup Co	491.16
Elem & Sec Ed	500.00
W Ellen	80.00
Elway Express	6.07
Encye Britannica Press	1,339.65
Eye Gate House	134.75
Fawcett Pub	2.98
Fearon Pub	339.15
Fidelity File Box	36.34
Field Enter Ed Corp	753.00
A L Fisher	502.46
Fisher Imp Co	193.65
L Fisher	694.30
Fisher Ins Ag	3,620.90
Flegal Cons	251.90
S Flood	201.00
Follet Lib Book Co	1,753.29
Food Mktg Corp	3,490.41
Ft. Wayne Blue Pt & Sup	14.97
R J Foster	188.26
Frang Nursery	18.00
H Freidenberger	58.20
Frey Sci Co	53.55
Gage Food Prod	485.86
Gamble Hinged Music	6.00
Gambles	16.86
Game-Time	15.97
C M Gardner	118.12
G Garman Dig	25.00
Garns	47.08
Garrard Pub	133.66
Garrett Bk Co	239.90
General Telephone	1,386.38
Geog Pub Co	121.20
Geyer Inst Aids	38.33
D Ginder	861.00
Ginn & Co	313.89
D Girardot	377.63
E D Gobel	30.60
D H Goble Pig	262.47
H Goldsmith	6.00
Gorny-Winzeler	253.45
B Griffith	24.14
Grolier Ed Corp	134.62
Hooker Chem Corp	1,991.15
F Guilford	56.40
R W Guinther	803.98
V Hagerty	150.00
Hamilton & Son Drugs	89.44
Dr Hammond	13.60
Jam Handy Org	104.10
Harcourt Brace & World	2,445.53
Hamilton Locker	2,283.52
Harold's Grocery	501.74
Harris Cleaners	6.00
Harvard Sup Co	31.70
Haugh Pflug & Htg	71.34
D C Heath	190.11
Heckman Bindery	256.80
W C Heller & Co	34.05
W E Heller & Co	256.05
Higley Book Store	46.80
Hillman's Equip	54.00
Hoard's Dairyman	3.00
Bruce Hollabaugh	281.35
Holsum Dairy	17,691.78
Holt, Rinehart & Winston	180.26
Houghton Mifflin Co	554.64
Howards	609.60
Huntington Laboratories	3,962.55
Hyaline Plastics Corp	74.55
Imperial Equipment Corp	206.91
Ind Assoc J-S H S Prin	25.00
Ind Boiler & Pres Ves Bd	27.00
Ind & Mich Elec Co	11,250.61
Ind Sch Bd Assoc	205.00
Ind Stamp & Seal Co	5.85
Ind State Univ	1.00
Ind Arts Sup Co	101.88
Ind Arts & Voc Ed	4.00
Ind Sanitation	295.45
Inst Materials Lab	22.15
Ins Assoc of Butler	2,899.98
IBM Corp	466.24
Internat Harvester Co	153.54
Interstate Pri & Pub	322.13
Jack's Elec Serv	98.00
Janitor Sup Co	135.20
Jiggs' Motor Serv	2,086.18
Johnson's Auto Serv	5.00
H E Johnson	19.20
Johnson Serv	195.25
T E Johnson	6.00
Josten's	196.27
H J Kagey	112.50
Kaiser Supermarket	255.05
Kalamazoo Ed Co	75.44
Keeler Tool Co	98.20
D Keller	54.00
M Kelley	20.00
L King	20.00
King Sch Equip Co	622.00
Knisely National Bank	22.50
Korte Paper Co	1,870.75
Kraft Foods	18.00
W O Ladd	4.00
Laidlaw Bro	1,169.19
Lakeland Radio Sup	19.07
LaPine Sci Co	166.12
Laub Bros Oil Co	645.00
P A Laux	443.25
V Laux	30.00
Lawry's Foods	3.00
G D Lawson	39.00
Ed Leary & Assoc	5.08
Lee Sch Sup Co	2,293.46
Leonard Sup Co	7,708.49
Lewis & Christian Off Sup	132.53
Lib Journal Cd	140.06
Life Filmstrips	85.00
Lige Warming & Ventilating	71.60
J Lint	88.00
K Little	28.00
Lock Music Shop	351.52
S M Long	300.00
Lund Equip Co	90.44
Lutterbein Lbr Co	22.60
Lyons Band Inst Co	38.80
Lyons & Carnahan	24.51
McCormick-Mathers Pub Co	46.88
McGraw Hill Bk	228.23
McKnight & McKnight Pub Co	3.76
McNabb Plbg & Htg	863.30
R A McNabb	76.00
Macalaster Sci Corp	321.81
Main Auto Sport Shop	129.03
W A Mann	2,541.11
Marathon Oil Co	1,169.92
Wesley H Mathews & Assoc	18.49
Maurer, VanRyn, Ogden & Natali	24,083.88
Maxton Motors, Inc	5,800.78
R Menzie	40.00
C E Merrill Pub	364.40
Messenger Corp	157.88
Met Sch Dis Steuben Co	3,117.62
Mid-City Typewriter	1,418.22
E M Miller & Assoc	7.00
Minnesota Mining & Mfg Co	70.90
Mobil Oil Corp	540.38
Modern Acct System	4.90
Modern Cleaners	52.79
Modern Learning Aids	110.00
Moellering Sup Co	630.95
Money Management Inst	7.00
Monroe Co	687.99
L Musser	10.50
R Musser	1,133.00
Mutual Hosp Ins	4,716.83
Mutzfeld	771.20
Mynett's	14.00
Nasco	288.14
Natl Cash Register	703.63
Natl Ed Assoc	15.00
Natl Mill Sup	152.74
Natl Sch Bd Assoc	15.00
Natl Sch Methods	132.34
Natl Wildlife Fed	11.00
Newnam Tire Serv	1,453.79
N Cent Assoc of Coll	75.00
NEISBC	200.00
N Ind Fuel & Light Co	5,661.60
Norwalk Truck	473.40
R Obendorf	3.00
Oberlin Sales	40.57
Ohio Plate Glass Co	19.62
F J Osborne	54.70
Outdoor Ind	3.00
M E Overmyer	48.75
P & G Mfg	70.80
PPG Ind	42.04
Pareo Sci Co	241.07
C Parshall	622.50
M Parshall	13.80
Paxton Equip & Sup	437.50
Pearson, Inc	50.00
J C Penney	35.20
J W Pepper	901.13
Perfection Biscuit	1,049.52
Perfection Form Co	33.94
Phonovisual Prod	9.55
Bernard Pleunik	33.75
E Pleunik	710.43
R F Pleunik	139.00
Pop Sci Pub Co	197.50
Pop Sci	132.75
Fred Post Co	64.77
Postmaster	754.60
Powermatic Div	5.62
Prentice Hall	41.10
Pub Emp Retire Fund-OASI	5,012.16
Purdue University	18.00
Puritan Ice Cream	250.78
Quality Foods	6,319.24
Rand McNally Co	26.51
Random House Sch & Lib	22.81
D S Ransom	125.00
Reader's Digest Serv	46.88
Record-Herald	921.76
Rem Rand Off Mach	511.50
Rhythm Band	66.56
G Richards	272.75
Richmond Press	12.16
Rieth-Riley Const	2,240.00
J W Ritter	46.10
R Roberts	300.30
Robinett Pastry Shop	60.00
Rochester Germ Co	187.00
Roger's Mobil Serv	257.36
C F Rosenberry	9.00
I L Rosenberry	60.00
D Rowlett	100.20
Royal Typewriter Co	700.00
Rutland Tool & Sup	60.00
Ruwe Pen Co	60.20
Safety Equip & Sup	55.94
St. Joe Locker	150.00
St. Joe News	379.04
St. Joe Waterworks	617.01
Sanco Prod Comp	1,565.57
Sargent-Welch Sci	520.35
Sattlem's	101.25
Sax Arts & Crafts	74.81
Scherer Plbg & Htg	7,383.00
Schleiter Hdw	73.13
Schmidt Elec Shop	94.75
Scholastic Bk Serv	133.30
Sci Research Assoc	582.50
Scott, Foresman	1,300.20
W J Scrain	600.50
Sears, Roebuck	11.98
D Sebert	130.72
R Seckler & Son	7.40
K M Severson	663.00
Seyfert Foods	9.00
Shawnee Press	22.80
Shell Oil Co	3,166.74
A F Sherer	8.49
Si-Gal Research Co	167.50
Silver Burdett	442.43
Simplex Time Recorder	65.00
Singer Comp	630.97
R A Singer	3.45
Stentz Elev & Coal	1,448.94
D Smith	220.00
I L Smith	360.35
T L Snyder	440.00
Soc for Vis Ed	412.69
Solitest	7.70
S Mich Grocer	3,753.36
Sowles Weld	5.50
H L Stackhouse	96.26
Standard Oil	8,362.26
Star-Lite Motel	326.50
Treas, State of Ind	659.00
J Steckley	105.00
R Stiver	90.00
R C Stiver	558.00
P L Strange	90.87
Subj Ind to Child Mag	18.00
Suc Farming	23.00
Sunshine Biscuits	488.25
G Suntken	399.75
Superior Sanitary Sup	224.79
Texaco, Inc	628.50
3 M Bus Prod Sales	77.86
Trade Press Pub Co	3.00
Train Films	30.56
Tucker Mfg Co	38.33
K Ulm	717.57
U S Chem Co	3,268.32
U Sup Comp	97.94
Univ Bk Serv	133.20
Valiant Inst Mat Corp	233.06
M L Vanderbeek	84.10
Vim Co	709.19
F Voss	1,236.50
Wagner Elec Co.	75.63
Wagner Ford	7,928.00
B M Wagner	309.85
J M Walch	4.74
H M Ward	186.16
D C Washler	311.48
J A Washler	16.23
Dept of Water & San	2,506.27
Drs. Weirich & Shultz	340.00
P Weaver	39.06
Weise Winckler Bindery	53.04
Welch Sci Co	37.35
Wible Lang Int	482.78
L W Widney	20.00
R Wilder	84.86
R E Williams	256.79
G Willibey	592.88
H W Wilson	356.00
H C Winans	5,076.75
R Witte	40.00
B Yates	45.85
P O Young	56.00
J L Zonker	53.56
Pub Emp Retire Fund - Title I	751.94
Ind St Teachers' Ret Fund - Title I	886.05
K L Cole	19,872.48
R E Williams	14,872.00
J Smith	14,094.34
R F Pleunik	12,960.23
G L Rader	12,961.00
R W Guinther	14,056.00
W J Scrain	13,170.20
I L Smith	10,849.76
J W Ritter	7,000.50
J L Zonker	9,417.36
S A Lawson	5,400.00
B B Martin	5,900.00
D G Farrer	6,250.00
B J Martin	6,118.92
F L Weaver	8,010.00
E F Underhill	294.00
M E Overmyer	9,722.52
V Baker	11,440.00
B Griffith	10,711.00
N R Cairl	7,760.00
E E Camp	8,820.00
E M Coll	8,620.00
H E Gerken	8,820.00
C J Gleason	10,501.53
E D Gobel	10,333.50
R F Graham	8,010.00
A J Grube	10,810.00
V E Hotell	8,420.00
N M Kelsey	8,100.00
L King	10,080.00
F M Lemley	9,460.00
D Newnam	10,080.00
M E Platter	8,820.00
L C Reynolds	6,415.11
M O Stein	9,110.00
G Stroh	8,820.00
G M Vlisaid	8,304.32
J A Washler	8,250.00
J A Welch	8,260.00
F R Bevington	10,340.00
F Guilford	11,340.00
P A Holman	9,100.00
G Impton	9,620.00
M J Jacobson	9,620.00
A V Kagey	8,240.00
D E Keller	8,850.00
E J Manganiello	7,320.00
B A Middaugh	11,220.00
M G Miller	8,820.00
G D West	8,820.00
E L Williams	7,270.00
R M Potters	8,240.00
K B Flesher	6,720.00
M L Snyder	5,600.00
H G Teegardin	8,410.00
C Arribalzaga	8,850.00
K Briegel	7,700.00
F T Foster	6,300.00
B J Foster	12,261.00
L F Grill	8,260.00
S F Grill	6,448.00
O L Hansen	10,340.00
G C Hollingsworth	9,261.00
J L Reed	7,670.00
D P Kinsing	6,889.00
P A Miller	10,305.00
J M Neuhouser	8,050.00
K M Severson	9,630.00
M M Marshall	6,947.42
D P Rowlett	7,265.00
C A Rufner	7,545.00
I M Scheuring	8,995.00
K M Severson	9,145.00
A F Sherer	9,950.00
P L Strange	13,728.00
M L Vanderbeek	8,630.00
M W Wagner	6,021.00
J A White	5,680.00
D Smith	4,087.84
H L Stackhouse	12,540.00
R L Wilder	8,990.00
M L Zett	8,510.00
P R Keesler	1,374.72
R D Tipple	1,621.24
L L Long	2,385.49
L E Baker	877.20
B R Bevington	92.50
M D Biery	437.25
K A Dietrich	15.00
C R Hollabaugh	375.00
V L Hughes	15.00
M G Jarrett	745.50
A J Keller	277.50
P A Laux	614.00
D W Lawson	135.00
S S Meeks	630.00
D L Powers	45.00
R Reynolds	1,097.00
D C Steltz	97.50
I H Thielking	630.00
M S Voelkel	21.00
M Ward	1,396.50
C A Wellendorf	22.50
M C Hampel	3,300.00
V Laux	3,150.00
R A McNabb	3,366.27
G E Bellamy	3,162.50
L E Musser	3,162.50
G A Keltner	1,530.37
A M Cole	3,000.00
J A Hollinger	3,442.00
M I Futnish	2,977.50
P R Miller	2,148.75
M L Cairl	2,160.75
J Bonecutter	2,160.75
A L Brown	7,031.50
K E Little	3,567.65
K Oberlin	2,248.00
R A Singer	4,035.50
S P Board	1,116.00
R C Silver	1,652.17
J C Bockelman	1,140.00
F H Harper	2,314.00
A H Healy	1,767.00
C G Baxter	1,954.00
H Casebere	1,815.00
F A Gaff	2,070.00
L McClellan	1,743.50
J H Reinhart	1,649.00
C F Rosenberry	1,980.00
J D Blaker	1,420.00
W L Akey	2,355.00
L D Anthony	1,802.00
M V Conine	2,360.00
W L Fetters	2,780.00
H J Goldsmith	2,880.00
R W Jerabeck	2,044.50
H M Murphy	2,856.00
C S Bibbs	1,375.00
R E Baker	121.00
E A Smith	2,340.00
C H Brattain	1,440.00
B J Moore	1,980.00
L M Moore	792.00
L J Shockley	1,584.00
E R Pleunik	2,340.00
G B Ginder	1,980.00
P M Hamman	1,870.00
D M Miller	1,958.00
D M Casebere	962.00
H J Burdick	85.50
G P Akey	6.00
S A Bowser	211.20
J C Bedwell	1,234.00
G W Moreland	2,552.00
C D Anderson	198.00
K A Brand	330.00
M O Eddy	105.00
C P Hampel	1,332.25
C J Hoffer	1,586.25
P A Hudson	245.00
J A Impton	1,080.00
P H Keller, Sr	330.00
M W Knisely	21.00
E J Lyon	332.25
L G McNall	1,260.00
D M Markle	273.00
J A Martin	1,188.00
M E Morris	280.00
K D Myers	1,536.21
C L Parker	1,530.00
P Posey	1,321.11
I A Reed	42.00
G A Richards	330.00
M G Schubert	1,485.00
C S Strembeck	240.00
A M Suntken	280.00

AUGUST

L 933

Men & Women
Ages 17 and over
No experience necessary.....we train

A guaranteed full-time job. We offer—
- Excellent competitive wage and incentive plan.
- Company-paid insurance plan
- Company-paid vacation and holiday plan.
- An excellent management and supervisory team.

WHY KEEP LOOKING—LET'S TALK IT OVER
APPLY OR CALL

FABRICON PRODUCTS
GRABILL, INDIANA PHONE 627-2127
—An equal opportunity employer—

Adds "Zing" to Any Meal!
Seckler's
PICKLES

ELECTRIC HEATING-COOLING DEALER
JACK'S ELECTRIC SERVICE
Wiring Heating Repair
—Financing Available—
SAINT JOE Ph. 337-2641

CHRYSLER - PLYMOUTH and The Best In Used Cars
EXPERT BODY WORK
24-HOUR WRECKER SERVICE "WE HURRY"
R. L. HOLBEN AUTO CO.
Auburn, Indiana Phone 925-3010

?

Builder Construction Apprentice Robert E. Arnett, USN, son of Mr. and Mrs. Russell J. Arnett, of R1, Spencerville, is serving in Vietnam with Naval Mobile Construction Battalion (MCB) 133.

The battalion's base camp is at Camp Wilkinson, six miles southwest of Hue, ancient imperial city of Vietnam.

On its third Vietnam tour since being recommissioned in 1966, the Seabee battalion will engage in hundreds of construction projects to support U. S. and Allied combat operations throughout the five northernmost provinces of the republic.

MCB 133 was originally commissioned in 1943, and achieved fame in World War II operations such as the invasion of Iwo Jima.

The battalion is homebased at Gulfport, Mississippi.

Kenny Groves is home on leave after basic training. He will receive additional training at two Army bases when he returns to duty, and then will ship out for overseas duty.

Mrs. Paul Fish of Spencerville sends word that son Darrell is now stationed outside Frankfurt, Germany, about 10 miles, and that he appreciates receiving The News. His address is:

Pvt. E-2 Darrell W. Fish
308 528 076 U S Army
B Battery 2/73 Arty
APO New York 09165

Mrs. Richard Mumma called in to give son Dave's new address, which is:

David Mumma
S R B 566 494
Co. 506 RTC
San Diego, Ca. 92133

Army Specialist Four Terry C. Wilson, 21, son of Mr. and Mrs. Darrell C. Wilson, 523 N. Broadway, Butler, was assigned July 7 to the First Signal Brigade near Nha Trang, Vietnam, as a communications center specialist.

Enrollment Dates

Starting August 18, 1969, the principal's office of the Riverdale School will be open from 8:30 a.m. to 4:00 p.m., Monday through Friday. New residents in the community who have children in Kindergarten through the eighth grade are urged to enroll them as soon as possible.

Any child eligible for Kindergarten who missed the spring registration should also be enrolled before the start of school. To be eligible, a child must be five years of age on or before September 1, 1969, and must furnish a birth certificate at the time of registration.

THE WINNING SIDE

Sunday Mark 1:29-39
•
Monday Mark 2:1-12
•
Tuesday Mark 2:18-28
•
Wednesday Mark 3:7-35
•
Thursday Mark 4:35-41
•
Friday Mark 5:35-43
•
Saturday Mark 6:7-13

The kids in the grandstand are yelling, "Strike him out!" and our young pitcher is going to do exactly that. This is his day for a shut-out game . . . his day to win.

He's feeling pretty good about it, and who's to blame him? But what if things had gone the other way? What if some other boy had been warming up in the bullpen, about to have taken his place? But he is a well-balanced youngster, and he would have taken that in stride, too.

He has learned about being a good sport, about regard for his fellow men, and about many other equally important things in Church. For, like thousands of other American youngsters, the Church already plays an important part in his life. That is one reason why his parents have faith in the fact that he will grow up to be a pretty fine man.

Scriptures selected by the American Bible Society

Copyright 1969 Keister Advertising Service, Inc., Strasburg, Va.

This timely message sponsored by:

THE OASIS
Nick and Carol Brown
Saint Joe Indiana

WASH-A-TERIA
J&N Enterprises, Inc.
Jack Bowser and Norman Morr
Saint Joe Indiana

WITT TV AND APPLIANCE
Grabill Indiana

HEP'S DAIRY STORE
Byron and Isabelle Woodcox
Saint Joe Indiana

RAINBOW FARM CENTER
Richard and Pat Crow
Saint Joe Indiana

CHANEY'S RESTAURANT
Margaret Chaney
Spencerville Indiana

BROWN FURNITURE AND HARDWARE
Ivan and Betty Brown
Saint Joe Indiana

JACK'S ELECTRIC SERVICE
Jack Bowser
Saint Joe Indiana

RAYLE'S BODY SHOP
Saint Joe Indiana

OAK CREEK PRODUCTS
Pete Akey
Spencerville Indiana

SAINT JOE BEAUTY SALON
Kay Smith
Saint Joe Indiana

HOLSOM DAIRY
Maurice and Violette Kline
Saint Joe Indiana

FISHER'S CORNER MARKET
Lynn and Lois Fisher
Saint Joe Indiana

Attend worship at the church of your choice:

CHURCH OF CHRIST

Coburn Corners—Leslie Strong, summer minister.
Church School ..... 9:30 a.m.
Lavon Hart, Superintendent.
Worship ..... 10:30 a.m.
Sunday evening ..... 8:00 p.m.
Wednesday Bible Study and Prayer service ..... 8:00 p.m.

Newville—Harry Farrer, pastor.
Church School ..... 9:30 a.m.
Worship ..... 10:30 a.m.

Saint Joe—Don Bullock, pastor.
Church School ..... 9:30 a.m.
Mike Storer, Superintendent.
Worship ..... 10:30 a.m.

LUTHERAN—L.C.A.

St. Mark—Russell Snyder, pastor
Church School ..... 9:30 a.m.
Worship ..... 10:45 a.m.

St. Peter—Russell Snyder, pastor
Worship ..... 8:15 a.m.
Church School ..... 9:30 a.m.

UNITED METHODIST

Mt. Pleasant—Armour Keller.
Church School ..... 9:30 a.m.
Dick Worman Superintendent.
Worship ..... 10:30 a.m.

Newville—Armour Keller, Pastor
Worship ..... 9:30 a.m.
Church School ..... 10:30 a.m.

Spencerville—Ervin Pusey, Pastor
Worship ..... 9:00 a.m.
Church School ..... 10:00 a.m.
Lynn Fisher, Superintendent.

AUGUST

L 933

NOTICE TO TAXPAYERS OF TAX LEVIES

Notice is hereby given the taxpayers of DeKalb County Eastern Community School District, DeKalb County, Indiana, that the proper legal officers of said school corporation at their regular meeting place, on the 28th day of August, 1969 will consider the following budget, levies and tax rates.

GENERAL FUND

Account 100, Administration	$48,800
Account, 200, Instruction	804,136
Account 300, Attendance Services	2,560
Account 400, Health Services	5,585
Account 500, Pupil Transportation	78,000
Account 600, Operation of Plant	71,150
Account 700, Maintenance	34,556
Account 800, Fixed Charges	32,735
Account 1300, Capital Outlay	13,655
Account 1200, Debt Services	300
Account 1400, Transfer Accounts	2,200
Total General Fund	1,234,500

ESTIMATE OF FUNDS TO BE RAISED

	General Fund
FUNDS REQUIRED FOR EXPENSES TO DECEMBER 31 OF INCOMING YEAR	
1. Total Budget Estimate for ensuing year, Jan. 1 to Dec. 31, 1970	$1,234,500
2. Necessary expenditures July 1 to Dec. 31 of present year to be made from appropriations unexpended	556,300
3. Total Estimated Expenditures	1,790,800
FUNDS ON HAND AND TO BE RECEIVED FROM SOURCES OTHER THAN PROPOSED TAX LEVY	
6. Actual Cash Balance, June 30 of present year	574,762
7. Taxes to be collected, present year	380,000
8. Miscellaneous revenue to be received July 1 of present year to Dec. 31 of incoming year	
a. Special Taxes	4,824
b. All Other Revenue	765,459
9 Total Funds	1,360,045
10. NET AMOUNT TO BE RAISED FOR EXPENSES TO DEC. 31ST OF ENSUING YEAR	489,755
11. Operating Balance	110,000
12. AMOUNT TO BE RAISED BY TAX. LEVY	555,755

PROPOSED LEVIES

Net Taxable Property	$12,551,580

FUNDS	Levy on Property	Amount To Be Raised
General	$4.75	$596,755
Cumulative Building	$1.00	125,515
Total	$5.75	721,270

COMPARATIVE STATEMENT OF TAXES COLLECTED AND TO BE COLLECTED

FUNDS	Coll. 1966	Coll. 1967	Coll. 1968	To be Coll. 1969
General	348,919	400,020	$35,261	606,000
Debt Service	6,282			
Cumulative Building	119,341	118,008	121,100	125,515
Totals	474,542	518,028	656,368	731,575

Taxpayers appearing shall have a right to be heard thereon. After the tax levies have been determined and presented to the County Auditor not later than two days prior to the second Monday in September, and the levy fixed by the County Tax Adjustment Board, or on their failure so to do, by the County Auditor, ten or more taxpayers feeling themselves aggrieved by such levies, may appeal to the State Board of Tax Commissioners for further and final hearing thereon by filing a petition with the County Auditor on or before the fourth Monday of September or on or before the tenth day after publication by the County Auditor of tax rates charged, whichever date is later, and the State Board of Tax Commissioners will fix a date for hearing in this county.

Dated this 31st day of July, 1969

Delbert C. Washler
Harold J. Kagey
Argus L. Fisher
Keith Ulm
Sidney Long
Board of School Trustees

MRS. YOUNG
READER AND ADVISOR
Open Daily and Sunday 8 A.M. to 10 P.M.
Private and Confidential Readings in Her Home
No Appointment Necessary
2809 S. Calhoun St. Fort Wayne, Indiana

Personalized Stationery
100 SHEETS 100 ENVELOPES
Select from four beautiful pastel colors — Continental Blue, Heritage Pink, Baronial Ivory and Heather Green.
Your name and address imprinted on sheets AND envelopes —packed in a handy hinged box.
7.95
at the News Office

Did you know-

—that the children, grandchildren, great-grandchildren, and great-great-grandchildren of the late Eva Shull met at the home of a daughter, Mrs. Mark Stuck of Saint Joe last Sunday for a pot luck dinner. The occasion marked the first time that the descendants of Mrs. Shull had all been together.

—that Mr. and Mrs. Thomas McKown of Auburn are the parents of a nine-pound, four ounce son born July 30.

—that neither driver was injured in a violent two-car crash on State Road 8 between State Road 1 and County Road 63 four miles south of Butler at 6:40 a.m. Friday. Sheriff James Sims said that Lane D. Brown, 20, apparently disregarded a stop sign and pulled into the path of a car driven by Roy L. Baker, 61, of Hicksville, Ohio.

—that an eight pound, one-half ounce son was born to Mr. and Mrs. John L. Boger of Auburn July 30.

—that the D. L. Morgans of Hopwood, Pennsylvania, spent a week end with Mrs. Morgan's parents, Maury and Janice Hollabaugh, after spending two weeks vacationing in Canada.

—that Mrs. Walter Stewart is home after spending several days at the Hicksville hospital.

—that Mrs. Callie Ridgway returned home from DeKalb Memorial Hospital Monday.

—that Mr. and Mrs. Frank Ross of Saint Joe became the parents of a 10 pound son, born on July 30.

—that Mr. and Mrs. Oscar Renfrow of Saint Joe are the parents of a seven pound, four ounce son born July 30.

—that on a recent Saturday evening, about 60 friends and relatives of Jim Hollabaugh gathered at his parents' home, the Maury Hollabaughs', for an evening of fun. Jim is now located in Grand Rapids, Michigan, with Fruehauf after graduating from Western Michigan University with a degree in Industrial Management. Jim had two years in Vietnam before resuming his studies.

—that the Children's Developmental program, sponsored by Crossroads Rehabilitation Center in Indianapolis, will open September 15. The program is designed for children with learning disabilities from DeKalb County. Children from three to 12 years old are accepted for the program upon referral of their physician.

—that Ball State University will award over 1,400 degree at its summer commencement on Friday, August 22. The outdoor commencement will be held on the Arts terrace at 5:00 p.m.

—that the engagement of Melanie Sue Carnahan and Mark Strong has been announced by her parents, Mr. and Mrs. K. Dwight Carnahan of R2, Butler. Mark is the son of Mr. and Mrs. Harry Strong of R1, Auburn. No wedding date has been set.

—that the Oasis softball team won again Sunday, 15-14.

—that the auxiliary of the Saint Joe Volunteer Fire Department will have a pot luck supper meeting Monday at the Roy Bowser cottage at Hamilton Lake. Time: 6:30 p.m.

—that Pat Yeiser was taken to Memorial Hospital Wednesday for medical observation.

—that 15 local Boy Scouts, led by Scoutmaster Calvin Hull, are at Chief Little Turtle Camp at the Anthony Wayne Council Reservation near Pleasant Lake. The reservation contains 1,015 acres, according to Saint Joe Scoutmaster Frank Bechler.

—that Mr. and Mrs. Verlyn Diemer of Saint Joe are the parents of a daughter born last week at DeKalb Memorial Hospital.

Summertime is PAINT-UP TIME
8 white house paints - from 3.00 to 8.75 gal.
Pick a paint to suit your pocketbook!
BROWN FURNITURE & HDWE.
Saint Joe, Indiana

NOTICE TO TAXPAYERS OF TAX LEVIES

In the matter of determining tax rates for certain purposes by Stafford Township, DeKalb County, Indiana.

Before the Township Advisory Board

Notice is hereby given the taxpayers of Stafford Township, DeKalb County, Indiana, that the proper officers of said township, at their regular meeting place on the 26th day of August, 1969, will consider the following budget:

TOWNSHIP BUDGET CLASSIFICATION

TOWNSHIP FUND		Total Library Fund	444
Pay of Trustee, Rent, Clerical and Travel Expense	$1423	TOWNSHIP POOR RELIEF FUND	
Books, Stationery, Printing and Advertising	300	B. Direct Relief	
Care of Cemeteries	450	1. Medical, Hospital and Burial	900
Fire Protection (WSFT contract)	900	2. Other Direct Relief	500
Total Township Fund	3713	C. Other Relief	
Other Civil Township Expenses	640	2. Contributions for Joint Expense	90
LIBRARY FUND		Total Township Poor Relief Fund	1490
$0.05 per hundred	444		

ESTIMATE OF FUNDS TO BE RAISED

	Township Fund	Library Fund
FUNDS REQUIRED FOR EXPENSES TO DECEMBER 31ST OF INCOMING YEAR		
1. Total Budget Estimate for incoming year, Jan. 1 to Dec. 31, 1970, inclusive	3713	444
2. Necessary Expenditures, July 1 to Dec. 31, present year, to be made from appropriations unexpended	1912	223
3. Total Funds Required	5625	667
FUNDS ON HAND AND TO BE RECEIVED FROM SOURCES OTHER THAN PROPOSED TAX LEVY		
6. Actual Balance June 21st of present year	1541	
7. Taxes to be collected, present year	1620	223
9. Total Funds	3161	223
10. NET AMOUNT REQUIRED TO BE RAISED FOR EXPENSES TO DEC. 31ST OF INCOMING YEAR	2464	444
11. Operating Balance	900	
12. AMOUNT TO BE RAISED BY TAX LEVY	3364	444

PROPOSED LEVIES

Net Taxable Property		$886,760
FUNDS	Levy on Property	Amount to Be Raised
Township	$0.38	$3364
Library Fund	$0.05	444
Total	$0.43	3864

COMPARATIVE STATEMENT OF TAXES COLLECTED AND TO BE COLLECTED

FUNDS	Coll. 1966	Coll. 1967	Coll. 1968	To Be Coll. 1969
Township	3181	2688	3541	3418
Firefighting	444	435	432	466
Total	3625	3153	3973	3884

Taxpayers appearing shall have a right to be heard thereon. After the tax levies have been determined and presented to the County Auditor not later than two days prior to the second Monday in September, and the levy fixed by the County Tax Adjustment Board, or on their failure so to do, by the County Auditor, ten or more taxpayers feeling themselves aggrieved by such levies, may appeal to the State Board of Tax Commissioners for further and final hearing thereon by filing a petition with the County Auditor on or before the fourth Monday of September or on or before the tenth day after publication by the County Auditor of tax rates charged, whichever date is later, and the State Board of Tax Commissioners will fix a date for hearing in this county.

Dated July 31, 1969

Kester Cather, Trustee
Stafford Township

CHICKEN-SHRIMP BASKETS
SANDWICHES
MUSHROOMS ONION RINGS
YOUR FAVORITE BEERS
and MIXED DRINKS AT
The Oasis
SAINT JOE, INDIANA Pool Table—Shuffleboard
NICK AND CAROL BROWN

AUGUST

L 933

Church League

Five teams have been eliminated from the championship race in the 1969 Saint Joe Church Softball League. The only teams left with a shot at the title are front-running Mt. Pleasant-Newville , and Norris Chapel United Methodist and the St. Joe-Newville Churches of Christ, who are in a virtual second-place tie. The next-nearest team, Coburntown I, is 5½ games out of the top spot.

Although Norris Chapel is ahead of St. Joe-Newville by a few percentage points, it has to play more games than their runner up rivals. St. Joe Newville's only chance of winning the pennant would be to win both their remaining games, one of which is against Norris Chapel, while Mt. Pleasant-Newville loses both their remaining contests.

Norris Chapel's position seems to be the more desireable. They can afford one loss and still have a chance to run up ahead of the leaders. The regular schedule calls for three games involving Norris Chapel in the final week and a half, but a contest with the Lutherans has now been rescheduled for Sunday, August 9. If Norris Chapel does lose a game, they can make it up with a victory over Mt. Pleasant-Newville on August 15.

At any rate, the race shapes up thus: any combination of Mt. Pleasant-Newville victories and St. Joe-Newville losses totaling 2 will erase St. Joe-Newville; any combination of Mt. Pleasant-Newville wins and Norris Chapel defeats totalling 3 will earn Mt. Pleasant-Newville the title.

The defending champion Lutherans, who lost only once in last year's action, were eliminated from this year's race due to a pair of losses to Norris Chapel and Mt. Pleasant-Newville.

A feature of the past two weeks' action was Charlie Cole's second shutout of the season as Mt. Pleasant beat Coburntown I 10-0.

Scores, July 24-August 6:
Lutherans 15, Hicksville 5.
Coburnton I 12, Coburnton II 5.
Mt. Plsnt-N'ville 3, Hicksville 2.
Cobrnton II 13, Concrd-Butler 5.
Norris Chapel 15, Lutherans 7.
Mt. Plnt-N'ville 10, Cobrntn I 0.
St. Joe-Newville 8, Hicksville 7.
Norris Chapel 7, Concrd-Butlr 0. (forfeit)
St. Joe-N'ville 20, Cobrntn II 3.
Mt. Plsnt-N'ville 10, Luthrans 5.

STANDINGS (August 7 a.m.):

TEAM	W	L
Mt. Pleasant-Newville UM	11	1
Norris Chapel	9	1
St. Joe-Newville CC	10	2
Coburntown I	4	6
Lutherans	4	7
Hicksville	3	8
Coburntown II	2	9
Concord-Butler	1	10

From The UF

Before beginning a project, its eventual success will depend on how well the project has been analyzed. In most instances, the questions for analysis are: 1) will the product or service fill a vital need?; 2) will it inspire people?; 3) can it be done in an excellent our outstanding way?; 4) is the goal sufficient to satisfy that for which the product or service is to cover. Developments, big and little and of any kind, whether for business, industry, family, or personal, should have these thoughts given or similar thoughts applied to determine the true feasibility of a project.

A great number of projects, carried out or discarded, can become more successful, and possible failures turned into successes when proper analysis, as outlined above, are made early in the stages of project consideration.

Each year your board of the United Fund of DeKalb County sits down and goes through such analysis of the needs of the agencies of the United Fund services, the inspiration to the people, youngsters and adults, to whom the United Fund is a light of hope and happiness, a means of the opening of a door that will enlighten their lives. Consideration is given to the effectiveness of the manner in which the fund drive will be carried out, that all people, contributors, contributor-workers, and others, will be happy to participate in making the DeKalb United Fund a success in service to the many agencies involved. And finally, is the goal sufficient? This is an item scrutinized that funds will be provided for the orderly and effective operation of each agency and yet, that agency overbudgeting does not become involved. The DeKalb United Fund could not operate without high caliber and very competent board members who contribute hours of their time to going over and analyzing every minute situation in which the United Fund might become involved.

October 6, 1969 is the date set for the beginning of United Fund drive for funds. If you who read this little memo will do so, why not sit down in the quietness of your home or office and do some analyzing prior to the time of the drive? Talk to some others about it, inquire of the developments and need of the agencies involved, visit where possible, the workings of those groups participating in the funds. It is most certain that you will find, as in other instances where we have moved together in effort, that the United Fund of DeKalb County does make our county better, more liveable, a closeness in those who support, who work and receive in the operation of the fund.

The true purpose of it all is to unitedly provide funds for unitedly providing service and then unitedly serving. This is the thing we were attempting to say all along.

NOTICE TO TAXPAYERS OF TAX LEVIES

In the matter of determining the tax rates for certain purposes by St. Joe Civil Town, DeKalb County, Indiana.
Before the Board of Town Trustees.

Notice is hereby given the taxpayers of St. Joe Civil Town, DeKalb County, Indiana, that the proper officers of said civil town, at their regular meeting place, on the 25th day of August, 1969, will consider the following budget:

GENERAL FUND		Supplies	475
Salary of Town Trustees	$450	Materials	100
Salary of Clerk-Treasurer	300	Current Charges	3446
Compensation of Town Attorney	200	Properties	2300
Compensation of Firemen	150	Total General Fund	13,901
Park Maintenance	200	STREET FUND	
Transportation	100	Services Personal	3300
Dog Warden	150	Services Contractual	2300
Services Contractual	9020	Total Street Fund	5600

ESTIMATE OF FUNDS TO BE RAISED

FUNDS REQUIRED FOR EXPENSES TO DEC. 31 OF INCOMING YEAR	General Fund	Street Fund
1. Total budget estimate for incoming year, Jan. 1 to Dec. 31, 1970, inclusive	13,901.00	5600.00
2. Necessary expenditures, July 1 to Dec. 31 of present year, to be made from appropriations unexpended	7,225.00	4,672.16
5. Total Funds Required	53,126.11	9,672.16
FUNDS ON HAND AND TO BE RECEIVED FROM SOURCES OTHER THAN PROPOSED TAX LEVY		
6. Actual balance, June 30th of present year	3,884.40	2,666.17
7. Taxes to be collected, present year (December Settlement)	1,575.26	148.13
8. Miscellaneous revenue to be received July 1, of present year to Dec. 31 of incoming year -- schedules on file		
b. All other revenue	8,959.84	6,174.00
9. Total Funds	14,379.50	8,938.00
10. NET AMOUNT REQUIRED TO BE RAISED FOR EXPENSES TO DEC. 31 OF INCOMING YEAR	8,746.52	734.16
11. Operating Balance	1,617.27	
13. AMOUNT TO BE RAISED BY TAX LEVY		10,363.79

PROPOSED LEVIES

Net Taxable Property			$413,990
FUNDS		Levy on Property	Amount to Be Raised
General		$2.51	$10,262

COMPARATIVE STATEMENT OF TAXES COLLECTED AND TO BE COLLECTED

FUNDS	Coll. 1966	Coll. 1967	Coll. 1968	To be Coll. 1969
General	4646	1903	7788	4350

Taxpayers appearing shall have a right to be heard thereon. After the tax levies have been determined and presented to the County Auditor not later than two days prior to the second Monday in September, and the levy fixed by the County Tax Adjustment Board, or on their failure so to do, by the County Auditor, ten or more taxpayers feeling themselves aggrieved by such levies, may appeal to the State Board of Tax Commissioners for further and final hearing thereon by filing a petition with the County Auditor on or before the fourth Monday of September or on or before the tenth day after publication by the County Auditor of tax rates charged, whichever date is later, and the State Board of Tax Commissioners will fix a date for hearing in this county.

Dated August 4th, 1969

Donald J. Kinsey
Clerk-Treasurer

THE "BATTERED CHILD"

THE "Battered Child Syndrome" is a term becoming more and more familiar to the physician.

A syndrome is a set of symptoms which occur together. A battered child is one with injuries ranging from bruises around the face and head, to broken limbs. It seems unbelievable that an adult, even the most enraged or debased, would so abuse a child as to cause injuries requiring a physician's care. Yet the fact is apparent and legal authorities are finally doing something about it.

State legislatures in Indiana and other states have passed laws requiring physicians to report to the police or other appropriate authorities, all cases of physical abuse of children brought to them for treatment.

Such a law is not intended to discourage voluntary reporting by others. It is intended, because of the seriousness of the situation, to make the reporting of such cases mandatory on physicians or the institutions where physicians' services are provided.

There are cases on record of helpless infants and children bruised or battered even to death by adults into whose care they have been entrusted, and this includes parents.

HEP'S DAIRY STORE
SAINT JOE INDIANA

Open Monday thru Saturday 8 to 8
Sunday 11:30 AM to 7 PM

FRIDAY-SATURDAY SPECIALS
Ring Bologna lb. 79¢
Roasted Sausage lb. 89¢
SLICED OR HALVES
Deerwood Peaches 39¢
ORANGE OR GRAPE
Hi-C Drink 3-99¢

-Notice-
WE WILL BE CLOSED
AUGUST 18-21 inclusive
Brown
FURNITURE & HARDWARE
Saint Joe Ph. 337-2415

DID YOU KNOW—that in the awarding of a refuse collection contract, the Waterloo town board has been found "arbitrary, collusive, and [illegible]ively fraudulent" in awarding a contract to Merritt & Phillips of Hamilton. The decision was rendered through an injunction approved by Circuit Court Judge Harold Stump. The matter arose due to dissatisfaction with services provided in the past by Auburn Sanitary Landfill. The board is now considering the question of re-advertising for a contract or providing the service through its own program.

RAYLE'S BODY AND PAINT SHOP
Damage Repair Sprayed-on Vinyl Tops
Auto Glass Installed
FREE ESTIMATES PH. 337-3385
SAINT JOE, INDIANA

LISTINGS NEEDED
—throughout the Tri-State area—farms, suburban and city properties. Give us your listing now for our Spring and Summer Catalog in which each property has a photo of the improvements and description of the land and improvements. We sold more real estate in 1967 than in any previous year of the more than 40 years we have been in the real estate and auction business. Free appraisal on your property without any obligation. Licensed in Ohio, Indiana and Michigan.
DAY'S REAL ESTATE & AUCTION
6941 LIMA ROAD, FORT WAYNE — 443-4891
EDGERTON, OHIO — 298-2981
CAMDEN, MICHIGAN — 869-6186

AUGUST

L 933

Want Ads

FOR SALE: 12x60 KIRKWOOD mobile home, new in November, completely carpeted, 2 baths, new washer and dryer; 1969 Ford Torino V8, power steering, automatic; Toastmaster mixer $4.00; Westinghouse solid state 7-speed blender $25; recliner swivel baby stroller with top and windbreak $15; Cosco high chair $12.50; Cosco playpen $12.50; 1969 23" Philco color TV in Spanish Mediterranean cabinet $600; baby bed and mattress $30; chest of drawers $20; training chair $3.00; 2 lamps $20; electric kitchen clock $3.00; car seat $4.00; baby seat $2.00. Michael Huffman, phone 337-3095, Saint Joe Mobile Home Court. 33t1p

HELP WANTED: LADIES earn $40-$60 weekly showing new line of home care products. Fun, exciting. 2-4 hours a day. Call collect Auburn 925-2917. 32t4p

FEDERSPIEL DRAPERIES—custom made drapes, bedspreads. Fabrics, rods and supplies. Rt. Spencerville, Indiana. Phone 238-4518. 21f

SEE KEITH DAVIS FOR 1969 Fords, Falcons, Thunderbirds—A-1 used cars—Ford trucks. Antwerp Sales, Inc., phone 419-258-7473, Antwerp, Ohio. Open evenings 'til 9:00 Monday through Friday.

PAINT SPRAYER. IF YOU have industrial paint spraying experience and with leadership qualities, we need you. Our company offers an excellent competitive wage and incentive plan, including an outstanding vacation and insurance program. Apply or call Fabricon Products, Grabill, Ind. Phone 627-2127. An equal opportunity employer. 30t3

FOR THOSE LEAKY FLAT roofs, use seamless, nailless one layer roof coating guaranteed for 7 years. For personal contact and demonstration call Alva Crabill, 925-6821. 30t3p

USED 2-PC. LIVING ROOM suite. Brown Furniture & Hardware.

WATER SOFTENER SALT—$2.00 per 100 lb. delivered. 300-lb. minimum. J&N Enterprises, Inc. Call 337-2641 or 337-2818.

WANTED: MACHINE OPERators. Steady employment, weekly paycheck. Paid vacations. Paid holidays. Company paid hospital and life insurance. Pension plan. Immediate openings on days, 7:00 to 3:30, nights 3:30 to 12:00. Apply Hubbard Spool Division, Garrett, Indiana, from 9:00 to 4:00. An equal opportunity employer.

BEFORE YOU BUY—SEE US for your carpeting needs. Brown Furniture & Hardware, Saint Joe, Indiana.

ELECTROLUX SALES & Service. 308 W. Maumee, Angola, Ind. 665-3561. . . 28tf

ELECTRIC RUG SHAMPOOER for rent. $1 per 24 hours with purchase of shampoo. Brown Furniture & Hardware in little ol' Saint Joe.

NOTICE TO TAXPAYERS OF TAX LEVIES

In the matter of determining tax rates for certain purposes by Spencer Township, DeKalb County, Indiana.

Before the Township Advisory Board,

Notice is hereby given the taxpayers of Spencer Township, DeKalb County, Indiana, that the proper officers of said township, at their regular meeting place on the 26th day of August, 1969, will consider the following budget:

TOWNSHIP BUDGET CLASSIFICATION

TOWNSHIP FUND		TOWNSHIP POOR RELIEF FUND	
Pay of Trustee, Rent, Clerical and Travel Expense	$1423	B. Direct Relief	
Books, Stationery, Printing and Advertising	250	1. Medical, Hospital, and Burial	$4400
Care of Cemeteries	200	2. Other Direct Relief	650
Fire Protection	600	C. Other Relief	
Other Civil Township Expenses	905	2. Contributions for Joint Expense	127
Total Township Fund	3378	Total Township Poor Relief Fund	5177

ESTIMATE OF FUNDS TO BE RAISED

	Township Fund
FUNDS REQUIRED FOR EXPENSES TO DECEMBER 31ST OF INCOMING YEAR	
1. Total Budget Estimate for incoming year, Jan. 1 to Dec. 31, 1970, inclusive	$3378
2. Necessary Expenditures, July 1 to Dec. 31, present year, to be made from appropriations unexpended	2333
5 Total Funds Required	5711
FUNDS ON HAND AND TO BE RECEIVED FROM SOURCES OTHER THAN PROPOSED TAX LEVY	
6. Actual Balance June 31st of present year	2700
7. Taxes to be collected, present year	1108
9. Total Funds	3808
10. NET AMOUNT REQUIRED TO BE RAISED FOR EXPENSES TO DEC. 31ST OF INCOMING YEAR	1903
11. Operating Balance	750
12. AMOUNT TO BE RAISED BY TAX LEVY	2653

PROPOSED LEVIES

Net Taxable Property		$1,271,440
FUNDS	Levy on Property	Amount to Be Raised
Township	$0.21	$2675

COMPARATIVE STATEMENT OF TAXES COLLECTED AND TO BE COLLECTED

FUNDS	Coll. 1966	Coll. 1967	Coll. 1968	To be Coll. 1969
Township	3070	2942	2924	2675

Taxpayers appearing shall have a right to be heard thereon. After the tax levies have been determined and presented to the County Auditor not later than two days prior to the second Monday in September, and the levy fixed by the County Tax Adjustment Board or on their failure so to do, by the County Auditor, ten or more taxpayers feeling themselves aggrieved by such levies, may appeal to the State Board of Tax Commissioners for further and final hearing thereon by filing a petition with the County Auditor on or before the fourth Monday of September or on or before the tenth day after publication by the County Auditor of tax rates charged, whichever date is later, and the State Board of Tax Commissioners will fix a date for hearing in this county.

Dated July 31, 1969

Gale T. Bowser, Trustee
Spencer Township

NOTICE TO TAXPAYERS OF TAX LEVIES

In the matter of determining tax rates for certain purposes by Newville Township, DeKalb County, Indiana.

Before the Township Advisory Board,

Notice is hereby given the taxpayers of Newville Township, DeKalb County, Indiana, that the proper officers of said township, at their regular meeting place on the 26th day of August, 1969, will consider the following budget:

TOWNSHIP BUDGET CLASSIFICATION

TOWNSHIP FUND		TOWNSHIP POOR RELIEF FUND	
Pay of Trustee, Rent, Clerical and Travel Expense	$1423	1. Medical, Hospital and Burial	1200
Books, Stationery, Printing and Advertising	300	2. Other Direct Relief	700
Fire Protection	625	3. Total Direct Relief (Total B1 and B2)	1900
Other Civil Township Expenses	650	C. Other Relief	
Total Township Fund	3998	2. Contributions for Joint Expense	75
TOWNSHIP POOR RELIEF FUND		3. Commodities	125
B. Direct Relief		Total Township Poor Relief Fund	2100

ESTIMATE OF FUNDS TO BE RAISED

FUNDS REQUIRED FOR EXPENSES TO DECEMBER 31ST OF INCOMING YEAR	
1. Total Budget Estimate for incoming year, Jan. 1 to Dec. 31, 1970, inclusive	2998
2 Necessary Expenditures, July 1 to Dec. 31, present year, to be made from appropriations unexpended	1450
5. Total Funds Required	4448
FUNDS ON HAND AND TO BE RECEIVED FROM SOURCES OTHER THAN PROPOSED TAX LEVY	
6 Actual Balance June 31st of present year	1203
7. Taxes to be collected, present year (December Settlement)	1044
9. Total Funds	2247
10. NET AMOUNT REQUIRED TO BE RAISED FOR EXPENSES TO DEC. 31ST OF INCOMING YEAR	2201
11. Operating Balance	350
12. AMOUNT TO BE RAISED BY TAX LEVY	2551

PROPOSED LEVIES

Net Taxable Property		$739,600
FUNDS	Levy on Property	Amount to Be Raised
Township	$0.33	$2506
Total	$0.33	$2506

COMPARATIVE STATEMENT OF TAXES COLLECTED AND TO BE COLLECTED

FUNDS	Coll. 1967	Coll. 1968	Coll. 1969	To be Coll. 1970
Township	2247	2228	2506	2506

Taxpayers appearing shall have a right to be heard thereon. After the tax levies have been determined and presented to the County Auditor not later than two days prior to the second Monday in September, and the levy fixed by the County Tax Adjustment Board, or on their failure so to do, by the County Auditor, ten or more taxpayers feeling themselves aggrieved by such levies, may appeal to the State Board of Tax Commissioners for further and final hearing thereon by filing a petition with the County Auditor on or before the fourth Monday of September or on or before the tenth day after publication by the County Auditor of tax rates charged, whichever date is later, and the State Board of Tax Commissioners will fix a date for hearing in this county.

Dated July 31, 1969

Eleanore Benninghoff, Trustee
Newville Township

MICRO-MESSAGES FOR THE MOON from 74 heads of state plus four U.S. documents are contained on this 1½ inch diameter silicon wafer in a Time Capsule left on the moon by the Apollo 11 astronauts.

The messages were reduced to 1/200th of their original size by a new information technology process developed by the Sprague Electric Company Semiconductor Division, Worcester, Mass.

By etching the micro-messages in an ultra-thin, 4-millionths of an inch, quartz (silicon dioxide) coating on the silicon wafer, a record able to withstand the extreme conditions of space will remain permanently on the moon to signify the historic event.

The Sprague process allows the pin-head sized messages to withstand temperatures over 1800°F indefinitely, something far beyond the abilities of microfilm and other previous micro-reproduction techniques.

Our Starlite phone glows in the dark. So you won't answer the cat.

You know the routine. Late night call, you reach over to answer the phone and BOOM! CRASH! Pandemonium. Well you can prevent it from ever happening again. Get our Starlite® phone with its glowing dial that will guide your aim in the dark.
And make a cat happy.

General Telephone

AUGUST

L 977
0426

Indiana State Library

The Saint Joe News

VOLUME LXXXIV | Saint Joe (DeKalb Co.), Indiana | Thursday, August 14, 1969 | NUMBER 333

More Reader Interest Per Square Inch In Saint Joe's Largest Newspaper

- - Saint Joe's ONLY newspaper!

Restaurant Re-opens

Mr. and Mrs. Ray Huston have re-opened the local restaurant and are now serving customers daily in the Saint Joe eat-outery. The business is being operated under the name "Pat and Ray's Restaurant."

The Hustons are from near Ann Arbor, Michigan, with Mrs. Huston's mother, Mrs. June Ulrich, having resided near Saint Joe for the past year.

The restaurant will serve a selection of sandwiches and salads, along with french fries, milk shakes, sundaes, pies, and homemade soup. Two specials will be served as lunches each day.

Clara Edgar of Saint Joe will help the Hustons on a part-time basis.

A grand opening is planned for sometime in September.

Hours will be 6 a.m. to 8 p.m. Monday through Saturday, and 11 a.m. to 8 p.m. Sundays.

Recreation Statistics Given

by Forrest Bevington, Riverdale Recreation Director

"You will be sorry!" These were words of advice given me when my wife and I decided the Riverdale area needed a recreation program. The words were kind and well meant, but I am an old stubborn fool. I believe the best place to find a helping hand is at the end of your arm.

The program began with 48 boys playing basketball. The P. T. O. gave money to buy shirts for four teams. The end result from what people stated, The basketball season was a great success.

The tennis courts were busy much of the summer, with 28 girls and boys taking part in the tennis program. The junior boys champion turned out to be Paul Roberts. The junior champion girl is Laura Bevington. The girls champion is Robin Inlow. The boys did not take part in the tournament play. (No boys.)

Something new this year was the participation of girls in kick-ball. Twenty-six girls were divided into two teams. Cheryl Hudson's team won the play-off.

The regular baseball season ended with the sound of success. Sixty-four boys took an active part in the baseball games. Two all-star teams were chosen, and played under the leadership of Mr. Jim Rinard and Mr. Pete Akey. Mr. Rinard's team won the play-off.

The swimming lessons were held at the Auburn Community Pool. Each day a busload of children had a great time in learning how to swim. Sixty-five children took part in the lessons.

The attendance for the program added up to the grand total of 2673 participants. This was an average of about 49 children each day.

I want to thank Mr. Franklin Seehler, Mr. Carlos Church, Mr. Jim Rinard, Mr. Pete Akey, Mr. Richard Drake, Mr. Richard Strombeck, Mr. Mike Beaty, the Lions Club, the P. T. O., the St. Peter Church, Mrs. Robert Musser, and all others who helped in making this year's recreational program a success. Oh yes, I must thank the Saint Joe News for all the publicity.

Mr. Beaty, our treasurer, says we have all bills paid. It takes money to run a program. A statement of our financial standing will be published at a later date.

Now is the time to think about another year. Do the people want a program for their children? We will need at least 32 new baseball suits and 6 batting helmets. It would help if water was available so the ball diamond could be kept in better shape. A lawn roller is needed. Rest rooms would be convenient. Some type of a building for a concession stand would be a great help. Am I dreaming!

Grills Files Detailed Brief, Seeks Tax Commission Hearing On School Consolidation Benefits

In the most comprehensive statement presented thus far in the school consolidation issue which exists in the DeKalb County Central and Eastern school districts, Nelson Grills has filed a brief with the Indiana State Board of Tax Commissioners in opposition to a lease agreement in the eastern district. Following exhaustive research during the past month in official records from the office of the State Superintendent of Public Instruction, the Indianapolis attorney filed the 23-page brief, the major portion of which deals with information relative to estimates of costs and current costs in the two separate school districts, and as a combined district. He has requested a full hearing by the tax commissioners due to the scope of the financial involvement.

Read The Brief In Detail - Pages 4 & 5

Included in the statistics is an estimated saving on the tax levy for patrons of both districts. Grills listed the savings at $1.47 for patrons of the eastern district and $0.39 for the central district taxpayers, for new high school debt retirement under a consolidation.

In addition, it was shown that the cost per student to provide new high school facilities for students in the eastern district, under the lease agreement which is being contested by a citizens group represented by Grills would be $641.13. In the central district, which has a new high school, the cost per student is only $127.78. The latter building can accommodate the top three grades in a combined district.

The remonstrance brief was filed Friday in support of a citizens group which originally based its actions on the selection of an alleged inadequate site. Later, the efforts of the group were devoted to promoting consolidation, when the apparent benefits to both the eastern and central school districts became evident. A petition has been filed in the eastern district, seeking consolidation. A petition is being circulated in the central district for the same purpose, though the latter is on a somewhat limited basis due to the lack of public knowledge of the total situation.

In the brief, Grills states that consolidation will provide a general levy savings of $106.50 annually to a person owning a $15,000 home in the eastern district, and a savings of $426.00 per year to the farmer with 150 acres of land valued at $400.00 per acre. The latter savings would also be felt by a businessman with a capital dividend of $60,000. "The savings to the taxpayers in the central district are equally dramatic," the brief states, "however, the increased assessed valuation of the school corporation makes the savings per $100 of assessed valuation less."

According to Grills' calculations, a Special First Class Commissioned High School would be possible under consolidation, but with 17 fewer teachers than is now required in the separate schools which now operate without such commission designation. This would include expanded opportunities in vocational areas, in addition to offerring wider academic selectivity especially to students now attending high school in the eastern district.

The brief was filed as the result of a hearing in the eastern district on May 20, 1969, at which the lease agreement was entered into. On July 8, 1969, the tax board held a hearing at which the remonstrators presented arguments against the lease. Time was granted for presentation of the detailed brief which has now been presented to the tax board.

Grills suggests and invites corrections where needed and necessary in the brief. Such total information would then be presented to the public in the two school districts and the public then be allowed to decide whether it wants to consolidate or not. The current petition to consolidate would, in effect, bring about such a referendum opportunity.

One hundred copies of the brief are being distributed in the two school districts to acquaint the public, businessmen, and the professions with the entire situation.

New Students Enroll

Students who are new to the DeKalb County Eastern Community School district, and will attend Eastside Junior-Senior High School this school year, should enroll between August 18 and 20 at the guidance office at the High School in Butler.

The office will be open Monday through Friday, 8:30 a.m. to 12:00 noon, and 1:00 p.m. to 4:00 p.m.

Any students desiring to make schedule changes should see Mr. Zonker, guidance counselor, during this period.

New students must furnish written proof of freedom from tuberculosis, attested to by a physician's signature, before he can be admitted.

?

Gus Kinsey is home on leave from the Army.

Army Private First Class George M. Hart, 20, son of Mrs. Ruth A. Hart, 424 Beck Road, Jeffersville, Mich., was assigned July 16 to the 25th Infantry Division in Vietnam as a tank crewman.

His father, George T. Hart, lives in Spencerville.

Army Private First Class Michael J. Beebe, 21, son of Mr. and Mrs. William Beebe of Rt. Saint Joe, was assigned to the America Division in Vietnam, July 18 as an infantryman.

Army Private First Class Thomas J. Howey, 20, son of Mr. and Mrs. Richard Howey of Rt. Spencerville, was assigned to the America Division in Vietnam, July 18.

Sp'ville Class Of '43 Has Reunion

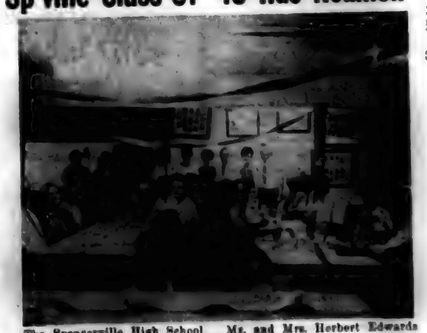

The Spencerville High School Class of 1943 and their families held their first class reunion on August 9, 1969 at the Spencerville Community Building with a carry-in pot luck supper.

Those attending were Mr. and Mrs. Clifford Carnahan, Mr. and Mrs. William Brace, Mr. and Mrs. Maurice Gerig, Mr. and Mrs. Bryon Cook and daughter, Mr. and Mrs. Wayne Poff (Florine Coles), Mr. and Mrs. Harold Hudson (June Allen), Mr. and Mrs. Herbert Edwards (Aileen Stemen), Mr. and Mrs. Ralph Howe, Miss Joy Gerig, Miss Barbara Longbrake, Mr. and Mrs. Hearsel Shockley and son, Mrs. Josephine Crowl and granddaughter, and Mr. and Mrs. Keepler (Margaret Hart). Mr. and Mrs. Donald Doucher (Wilma Macklin), Mr. and Mrs. Darrell Murphy, Mrs. Rina McKay, and Miss Ida Reed, all former teachers, also attended the reunion.

'Letter To Editor' From---

Lee Tustison Adds Information To Historic Account Of Saint Joe

Dear Sir:

Of late I have been interested in pictures you have been inserting in your publication. The building pictures in the issue of August 7 gave particular interest for one who can remember my old home town back four score years or more.

The structure you designate as the Leighty building is remembered as the Big Four Store. It was a general store owned and operated by four energetic citizens who took considerable pride in their town. This four some as I recall were Wid and Bert Patterson, Mort Olds and Jacob Leighty. Mr. Leighty lived with his wife, known colloquially as "Aunt Kate," making their home in the brick house just east of the store building. Mr. Leighty was elected congressman from the fifth Indiana district sometime near the beginning of the 20th century.

The Big Four was a department store selling dry goods and groceries. The room next east the main store was a drug store. Bert Patterson was the pharmacist in charge. The Big Four did a thriving business until a good road led customers in their Fords and horse pulled conveyances to the growing metropolis of Fort Wayne. The county seat only ten miles away drew patrons then as now.

Mr. Olds was the originator of the St. Joe News, published in the room above the dry goods and grocery section of the Big Four. The News passed into the hands of one I remember as Delbert Meeks. Mr. Olds moved to Bluffton, Indiana and operated a store there during his late years. Mr. Wid Patterson became the cashier of the St. Joe Valley Bank when it was created and housed in the east room of the Big Four building. The drug store was purchased by Harry Milliman from Hicksville, and his brother Frank Milliman had a jewelry store in the northeast corner of the drug store.

After I taught my first term of school at Coburn Corner, I took money from the 35 dollar monthly wage and purchased a gold case watch from the Milliman Jewelry. Just what I paid for this 12-size Hamilton watch I do not remember, but it must have been less than fifteen dollars, since I had money enough left to pay my first term at Tri-State College. Recently I was told that this watch was still made and retailed at near seventy-five dollars. Although the case has worn thin and has been retired, it still runs accurately when wound.

A remembrance that still holds in my mind was an incident at the Big Four. Mother had sent me to town with a basket of eggs o exchange at the grocery department for foodstuffs. Mr. Leighty waited on me. After he had put the groceries in my basket, I picked it up and started for the front door. Just ready to let myself out, Mr. Leighty stopped me with a stern voice informing me that I owed him five cents. This announcement made me feel that he might think I was sneaking out of the store so as not to pay the difference due for the grocery-egg exchange. Fortunately, Mother had given me some money to take care of any difference due in the exchange.

The other group of buildings west of the Lutheran church lot hold quite an item of history. The two-story brick was occupied on the first floor by Coonrad's Tin Shop. The upper story was occupied as a residence. Mr. Coonrad manufactured eave spouts and various articles of kitchen ware. He also repaired leaking tin vessels, and built tin roofs. When Coonrad quit the tin shop business, the place became a restaurant.

The building alongside, lately occupied by the News until Publisher Haberkorn built a modern shop over by the railroad in my pre-teen age was occupied by my Uncle Mart Tustison's grocery store. Kids of my age then can have no idea of a grocery store of the nineteenth century, even in the late 1900s. Groceries on sale that day were not done up in packages of bottles all ready for customers to carry out. Most items of food for sale were in bulk, crackers

(continued on page two)

AUGUST

L 933
0427

THE NEWS August 14, 1969
THE SAINT JOE NEWS
Published weekly at Saint Joe, Indiana 46785
Entered at the Post Office at Saint Joe, Indiana 46785 Second Class Matter
Subscription—$3.50 per year.
T. E. Haberkorn, Jr., Editor and Publisher.

LETTER (continued)

in barrels, cookies and other baked items in wooden boxes, pickles and oysters in kegs; chewing tobacco in plugs, most of which had trade designations inside from tin, one of these was "L.T." Just what those letters indicated I am not able to tell. In fact I was no tobacco chewer. Oysters also came packed in tin containers shaped much like paving brick. All perishable food items had to be kept buried in crushed river ice that had been stored, buried in sawdust during the winter months.

Perishable meat items were not sold from the grocery store of that early day. One could get dried beef, pickled pigs feet, canned sardines. And I remember the box of dried herring that sat open on top of the glass counter, over which flies swarmed. And there was that large round hunk of cheese from which the groceryman would carve a wedge for a customer using a knife that resembled a small broadaxe. Some grocers kept the cheese under a bell-like glass container fastened to a rope which passed through a pulley on the ceiling to a counterweight which balanced the glass cover when it was used to get a piece of cheese for the customer.

Hordes of flies invaded kitchens, stables and even pools. The grocery store offered attraction to them and the usual number swarmed over uncovered food items. All sorts of devices were used to reduce the fly population — poison, and sticky flypaper, sticky strips to hang about the room or on the porch. I remember a device which Uncle Mart had just outside the store entrance. It was made of screening with a tapered portion inside that led to a small hole through which the poor fly crawled to get at some sort of sweet within. I have seen this trap the size of a gallon jug black with trapped flies. I think these were killed by immersing the trap in hot water. The fly population today is considerably reduced, but this Fall one can gather many of them by placing sweets at doors.

After my uncle discontinued the grocery, the News moved in. Just when I do not remember. When I attended high school in the last 1890s, Lloyd Yeiser and Fred Leighty published the News. I used to loaf there often as I attended high school, and later taught this school. Here is probably where I got the notion to follow the newspaper publishing business.

St. Joe and community should be thankful, yes, proud, that today it has a thriving newspaper bearing the town's name. Without it the place might be as dead as some towns still hanging on up and down the St. Joe River.

This account would not be complete without some reference to the cemetery on the river side. In 1897 when I started to high school in the old brick, the cemetery site was an apple orchard, belonging to the Uhrig farm. It is no credit to the high school boys, but we used to stray over there and appropriate apples. I have forgotten the first burial in the plot when it was purchased for a burial ground, but I do recall that the second grave there holds the remains of my Aunt Nancy Ellen, wife of Uncle Martin. Many of my friends and several relatives lie beneath stone designations, making for me and others a hallowed ground.

Lee O. Tustison
410 Fort Street
Defiance, Ohio 43512

4-H DOG SHOW

The 4H Dog Club held their annual obedience trial Sunday, August 10th at the Exhibit Hall in Auburn. Twenty-three dogs competed in four different categories. First-year contestants were required to heel, come, stay, and stand on leash.

Winners in first year competition were: Ralph Seiler, 1st; Nancy Mounty, 2nd; Martha Eagery, 3rd; and Patricia Dirkens, 4th.

Second year contestants were required to heel, stand for examination on leash, heel, come, and stay off leash. First place went to Marsha Kuechler; Ted Martin, 2nd place. Third year contestants were required to heel, drop on recall, stand and stay, all off leash. Diane Schert won first place with a qualifying score. Fourth-year contestants were required to heel, retrieve over high jump, broad jump, and stay out of sight. Marsha Kuechler won first place and Ted Martin was second.

Other participants included Susan Frownfelter, Jeanette Richter, Cathie Johnson, Susan Groscup, Vickie Platt, Marlene Hoffer, Kelly Wyss, Jonathan Harvey, Jutta Rinard, Terry Rainear, Marcia Coburn, and Paula Martin. These members and their dogs have spent the last three months in dog obedience training under the direction of Mr. John Bell of Garrett County 4H Dog Club.

The club members will continue to meet every Monday evening at the exhibit hall at 7 p.m. until school starts. For information about joining the club, call Dale Martin 925-[illegible].

CHRYSLER - PLYMOUTH
and
The Best In Used Cars
EXPERT BODY WORK
24-HOUR WRECKER SERVICE "WE HURRY"
R. L. HOLBEN AUTO CO.
Auburn, Indiana Phone 925-3010

RAYLE'S BODY AND PAINT SHOP
Damage Repair Sprayed-on Vinyl Tops
Auto Glass Installed
FREE ESTIMATES PH. 337-3385
SAINT JOE, INDIANA

Plug in a new work dissolving appliance. Dial an super clean electric heat. Switch alive more lights and turn off eye strain. Whatever you do electrically, you save time or money or work. That's because we're part of a seven state interconnected mass production system that makes sure electricity is your best dollar value. It's the best way we know of to fight inflation.

I&M INDIANA & MICHIGAN ELECTRIC COMPANY
An Investor Owned Public Utility
AMERICAN ELECTRIC POWER SYSTEM

AUGUST

L 933

JACK'S ELECTRIC SERVICE

ELECTRIC HEATING-COOLING DEALER

Wiring Heating Repair

—Financing Available—

SAINT JOE Ph. 337-2441

4-H TRACTOR CONTEST

Four 4Hers represented DeKalb County at the Area Tractor Operators Contest, Saturday, August 9, in Wells County.

Participating in the junior contest were David Richter, who placed fifth, and Dean Schrader, who won first place in the area contest and will compete at the State Fair.

Contestants were required to drive a course and take an examination over parts of the tractor and driving techniques.

Accompanying the group was Mr. Howard Smith of Corunna, County 4H Tractor Maintenance Club Leader.

NOTICE TO TAXPAYERS OF TAX LEVIES

In the matter of determining tax rates for certain purposes by Concord Township, DeKalb County, Indiana.

Before the Township Advisory Board

Notice is hereby given the taxpayers of Concord Township, DeKalb County, Indiana, that the proper officers of said township, at their regular meeting place on the 26th day of August, 1969, will consider the following budget:

TOWNSHIP BUDGET CLASSIFICATION

TOWNSHIP FUND	
Pay of Trustee, Rent, Clerical and Travel Expense	$1423
Books, Stationery, Printing and Advertising	200
Care of Cemeteries	150
Other Civil Township Expenses	1000
Total Township Fund	2923
FIRE FIGHTING FUND	
Fire Protection	1750

TOWNSHIP POOR RELIEF FUND	
B. Direct Relief	
1. Medical, Hospital and Burial	3330
2. Other Direct Relief	1750
3. Total Direct Relief	5080
C. Other Relief	
1. Contributions for Joint Expense	178
Total Township Poor Relief Fund	5258

ESTIMATE OF FUNDS TO BE RAISED

FUNDS REQUIRED FOR EXPENSES TO DECEMBER 31ST OF INCOMING YEAR	Township Fund	Firefighting Fund
1. Total Budget Estimate for incoming year, Jan. 1 to Dec. 31, 1970, inclusive	$2923	$1750
2. Necessary Expenditures, July 1 to Dec. 31, present year, to be made from appropriations unexpended	1000	750
5. Total Funds Required	4323	2500
FUNDS ON HAND AND TO BE RECEIVED FROM SOURCES OTHER THAN PROPOSED TAX LEVY		
6. Actual Balance June 31st of present year	2006	1809
7. Taxes to be collected, present year	300	400
9. Total Funds	2306	2209
10. NET AMOUNT REQUIRED TO BE RAISED FOR EXPENSES TO DEC. 31ST OF INCOMING YEAR.	1537	291
11. Operating Balance	700	400
12. AMOUNT TO BE RAISED BY TAX LEVY	2327	891

PROPOSED LEVIES

Net Taxable Property	Concord Twp. $1,367,980
	St. Joe 414,469
	Total $1,782,439

FUNDS	Levy on Property	Amount to Be Raised
Township	$0.13	$2315
Firefighting (Twp. only)	0.05	683
Total	$0.18	$2998

COMPARATIVE STATEMENT OF TAXES COLLECTED AND TO BE COLLECTED

FUNDS	Coll. 1966	Coll. 1967	Coll. 1968	To be Coll. 1969
Township	2098	2137	1972	2158
Firefighting	535	767	1022	520
Total	2633	2904	2995	2958

Taxpayers appearing shall have a right to be heard thereon. After the tax levies have been determined and presented to the County Auditor not later than two days prior to the second Monday in September, and the levy fixed by the County Tax Adjustment Board, or on their failure so to do, by the County Auditor, ten or more taxpayers feeling themselves aggrieved by such levies, may appeal to the State Board of Tax Commissioners for further and final hearing thereon by filing a petition with the County Auditor on or before the fourth Monday of September or on or before the tenth day after publication by the County Auditor of tax rates charged, whichever date is later, and the State Board of Tax Commissioners will fix a date for hearing in this county.

Dated August 4, 1969

Richard Crow, Trustee
Concord Township

Engaged To Wed

Mr. and Mrs. K. Dwight Carnahan, Sr. of R2, Butler, announce the engagement of their

MELANIE LOU CARNAHAN

daughter, Melanie Lou, to Mark L. Strong, son of Mr. and Mrs. Harry Strong of R1, Auburn.

Both are 1968 graduates of Eastside High School. Miss Carnahan is a student at Indiana University, and Mr. Strong is attending Tri-State College in Angola.

No date has been set for the wedding.

CONCORD JUNIOR HOMEMAKERS CLUB
—Katy Crow, reporter

We had our August picnic with Margaret Carper. After we ate a delicious meal, we applied mosquito makeup, then proceeded with club activities.

We recited the club collect in unison. Rose Means read for devotions from "The Upper Room." Betty Bevington read the story of Stephen Foster, and led in singing one of his songs, "I Dream of Jeanie." Roll call was answered by each one giving an interesting bit of "Up to the Minute Information."

Doris Prentice read the minutes of the previous meeting. The treasurer's report was given. Old business was taken care of. Then Margaret Carper, our president, gave us a report of the County Council meeting. Christmas workshop will be October 22. We all hope to go to Glenbrook in Fort Wayne September 30 to hear Mrs. Agleworth speak. Achievement day will be November 13. The meeting was closed by all singing the prayer song.

We then had a "white elephant" sale at which a variety of things was offered. Betty Bevington was our "Dean Kruse" for the sale. We also have kittens to give away.

The next meeting will be with Doris Prentice.

-Notice-

WE WILL BE CLOSED AUGUST 18-21 inclusive

Brown FURNITURE & HARDWARE

Saint Joe Ph. 337-2415

NOTICE TO TAXPAYERS OF TAX LEVIES

In the matter of determining the tax rates for certain purposes by St. Joe Civil Town, DeKalb County, Indiana.

Before the Board of Town Trustees.

Notice is hereby given the taxpayers of St. Joe Civil Town, DeKalb County, Indiana, that the proper officers of said civil town, at their regular meeting place, on the 25th day of August, 1969, will consider the following budget:

GENERAL FUND			
Salary of Town Trustees	$450	Supplies	475
Salary of Clerk-Treasurer	200	Materials	100
Compensation of Town Attorney	200	Current Charges	3446
Compensation of Firemen	150	Properties	2500
Park Maintenance	200	Total General Fund	15,901
Transportation	100	STREET FUND	
Dog Warden	150	Services Personal	2500
Services Contractual	3850	Services Contractual	2500
		Total Street Fund	5000

ESTIMATE OF FUNDS TO BE RAISED

FUNDS REQUIRED FOR EXPENSES TO DEC. 31 OF INCOMING YEAR	General Fund	Street Fund
1. Total budget estimate for incoming year, Jan. 1 to Dec. 31, 1970, inclusive	15,901.00	5000.00
2. Necessary expenditures, July 1 to Dec. 31 of present year, to be made from appropriations unexpended	7,225.00	4,672.16
5. Total Funds Required	23,126.11	9,672.16
FUNDS ON HAND AND TO BE RECEIVED FROM SOURCES OTHER THAN PROPOSED TAX LEVY		
6. Actual balance, June 30th of present year	3,884.49	2,856.17
7. Taxes to be collected, present year (December Settlement)	1,575.36	146.13
8. Miscellaneous revenue to be received July 1, of present year to Dec. 31 of incoming year -- schedules on file		
b. All other revenue	8,909.84	6,124.00
9. Total Funds	14,379.69	8,926.30
10. NET AMOUNT REQUIRED TO BE RAISED FOR EXPENSES TO DEC. 31 OF INCOMING YEAR	8,746.52	734.16
11. Operating Balance	1,617.37	
12. AMOUNT TO BE RAISED BY TAX LEVY		10,383.79

PROPOSED LEVIES

Net Taxable Property	$412,980

FUNDS	Levy on Property	Amount to Be Raised
General	$2.51	$10,363

COMPARATIVE STATEMENT OF TAXES COLLECTED AND TO BE COLLECTED

FUNDS	Coll. 1966	Coll. 1967	Coll. 1968	To be Coll. 1969
General	4846	1903	7788	4350

Taxpayers appearing shall have a right to be heard thereon. After the tax levies have been determined and presented to the County Auditor not later than two days prior to the second Monday in September, and the levy fixed by the County Tax Adjustment Board, or on their failure so to do, by the County Auditor, ten or more taxpayers feeling themselves aggrieved by such levies, may appeal to the State Board of Tax Commissioners for further and final hearing thereon by filing a petition with the County Auditor on or before the fourth Monday of September or on or before the tenth day after publication by the County Auditor of tax rates charged, whichever date is later, and the State Board of Tax Commissioners will fix a date for hearing in this county.

Dated August 4th, 1969

Donald J. Kinsey
Clerk-Treasurer

Discount Film

at The News Office in Saint Joe

-not outdated, but 'fresh as you can get'

roll, Instamatic, Polaroid & movie film

PLUS - McJon Quality Photo-finishing!

POWERVAC
FURNACE CLEANING & SERVICE

Cleans furnace, air ducts, registers, chimney from ash pit to chimney top in less than an hour. No dirt or mess in house or basement. Giant power vacuum draws all dirt to truck hopper.

ARNETT'S HEATING

Phone 337-2880

AUGUST

L 933

0429

Extensive Research Reveals Education Potential Under Consolidation

—To acquaint the public with the extensive information contained in a brief filed by attorney Nelson Grills last week, that portion dealing with tax rates, costs, and other relevant financial figures is presented herewith. Those who have the opportunity to see a copy of the brief in its entirety will note that the following information begins on page seven of the brief and is quoted verbatim. The first six pages deal largely with past arguments concerning site selection. —Ed.

IV. The lease of the proposed school building will impose an excessive cost for school facilities on the taxpayers of the corporation and limit the corporation to a minimal education program. A consolidation with another school corporation is essential for adequate education at a minimum cost to the taxpayer.

A petition has been filed with the DeKalb Eastern Community School Corporation seeking a consolidation of that school corporation with the DeKalb Central Community School Corporation. A petition is circulating in the DeKalb Central Community School Corporation also seeking for a consolidation of the two school districts. Information in detail has never been provided to the voters of either school corporation concerning the relative cost of operating the two school corporations compared with a consolidated school corporation. The purpose of this brief is to establish the nature of the savings to be gained through consolidation and the improvement in the school programs which can be made available. It is hoped that the State Board of Tax Commissioners will provide time for this information to be circulated among the voters of both school corporations and that the voters of the school corporations be provided the opportunity to vote upon consolidation. In the event the figures represented in this brief are accurate and the voters of the two school corporations vote against consolidation, at least they will have had an opportunity to determie the kind of educational facilities they desire and they cannot object to the cost imposed upon the taxpayers to support these facilities.

A. Standards for comparing school costs

The cost of operating a school system can be divided into two categories:

1. The cost of capital construction
2. Operational cost

Normally, the state does not participate in the payment of the cost of capital construction for local school corporations. It does participate in a substantial way in meeting operational costs.

Two factors are important in determining the reasonableness of an investment in either capital construction or the operational program of a school corporation:

1. The nature of the educational program provided the children of a community.
2. The cost of the program and the nature of the burden it imposes upon the taxpayers of the local community and the state.

A school corporation with a very substantial assessed valuation and a limited number of students can provide an excellent educational program by imposing a modest tax levy on each $100 of assessed valuation. It is important even in these corporations that waste and extravagance be eliminated although the burden upon the taxpayer may not be excessive. In other school corporations with a smaller assessed valuation and a larger number of students the cost of an economical and minimal educational program may impose an excessive burden upon the taxpayers.

The only means of determining the cost of a program in relation to the adequacy of the facilities provided is by establishing the per student cost of either capital investments or operational expenses. The State of Indiana has followed this procedure in providing school tuition support. In this brief, a comparison will be made of the per capita cost of capital construction and the operation of individual school corporations and a consolidated school corporation.

B. Comparative costs of Capital Investment

The capital costs of a school corporation are for the most part limited to the annual payments made for principle and interest resulting from a bond issue to support construction of a school house. A second method of meeting capital construction obligations is by permitting a not for profit corporation to build the facilities and to lease them over a period of years to the school corporation.

The Capital construction includes classrooms, laboratories, library, cafeteria, auditorium, gymnasium, landscaping, and parking facilities. In building a junior or senior high school, all of these facilities are required, regardless of the size of the student body which will attend the school. An adequate library requires the same number of volumes for a small student body that are required for a large student body with the exception of reference books which must be duplicated if the size of the student body exceeds the number which can efficiently use a single reference volume. The kitchen facilities and cafeteria facilities for 200 students can serve 800 and perhaps 1200 students as well. Auditoriums, gymnasiums, and athletic fields vary little in size for student bodies of from 300 to 1200 students. The cost of a high school building to house 400 students is essentially the same as the cost of a building housing 800 students. A high school housing 800 students with minimal additional investment can be utilized for approximately 2,500 students. The figures cited may be varied by architects and educators; however, there is unanimous agreement the per capita cost of school construction for small school corporations is excessive and that basic school capital construction at a minimum per capita cost may be utilized by an increasing number of students with the addition of only classrooms.

There are two techniques by which the per capita construction cost of a school corporation can be held within reasonable limits:

1. The construction of school buildings to house an adequate sized student body.
2. The combination of junior-senior high school facilities in smaller school corporations. It is proposed to use this technique in the DeKalb Eastern Community School Corporation.

The combination of junior-senior high school facilities is not recommended by the General Commission on Education. In chapter 7 of the Administrative Hand Book for Indiana Schools, paragraph 1 on page 198, the General Commission states:

"The 6-3-3 plan of organization is recommended where building conditions permit and where the enrollment in grades 7, 8 and 9 is approximately 100 pupils or more per grade."

In addition, where library, auditorium and athletic facilities are combined, the junior high school students are usually provided second priority and are denied effective use of these facilities. Laboratory facilities are different for each of these levels of education, and combining junior high school and high school students under the same teachers denies one of the groups the benefits of a teacher trained for the particular responsibility of either high school or junior high school teaching.

Separate junior and senior high schools, although they may occupy the same land area and if convenient utilize some library, cafeteria, and auditorium facilities, are preferred in providing a school corporation educational facilities.

Certain information is required to determine the per capita cost of proposed school facilities for DeKalb Eastern Community School Corporation, DeKalb Central Community School Corporation, and a consolidated school corporation.

Description of the data	DeKalb Eastern School	DeKalb Central School	Consolidated School
Enrollment	1,810	4,235	6,045
Students in average daily attendance	1,696.64	3,948.4	
Grades 9-12	496	1,193	
Grades 7-12	775	1,850	
Teachers 7-12	36.13	84.05	
Pupil-teacher ratio	21.5	22.0	
Assessed valuation	$13,092,553	29,891,800	42,984,353
Assessed valuation per pupil	$8,056	$8,233	
Debt service for new high school	$2.50	$0.51 plus .06* — $0.57	.36
Annual charge for new Junior-Senior High School	$318,000	$152,448.18 plus $17,600	
Cost per student to provide new facilities for high school student	$641.13	$127.78	$90.26 (without new Jr. H. S.)
Savings per pupil through consolidation	$550. 87	$37.52	
The construction of a new Junior High School annual cost **	$318,000	$318,000	$318,000
Tax levy for debt service of High School and Junior High School	$2.50	$1.57 ***	$1.13
Savings on tax levy by consolidation	$1.47	$0.39	
Number of students in grades 7 and 8	279	657	
Per capita cost for students grades 7 and 8 for Junior-Senior High School	$397.00	$480.00	$340.00
Savings per student in grades 7 and 8	$57.00	$140.00	

* Debt service for $17,000 lease rental charge.

** It is assumed that the annual cost of a Junior High School would equal the annual cost of constructing the proposed Junior-Senior High School at DeKalb Eastern. This would require annual lease cost of $318,000. It must be pointed out that DeKalb Eastern possesses some $700,000 of funds to invest immediately. It is assumed that DeKalb Central also has an accumulative building fund. In addition, the construction of a Junior High School should be considerably less expensive than the construction of high school facilities or combined junior-senior high school facilities.

*** The cost of $1.51 is determined by adding the accumulative building fund which apparently will be used by DeKalb Central for construction of the Junior High School and the .51 debt service required for retiring the obligations resulting from the construction of a high school.

At the time the two boards of commissioners of the DeKalb Eastern and DeKalb Central Community School Corporations were discussing consolidation, the remonstrators were informed that space was presently available at the DeKalb Central Community School Corporation High School for housing the high school students of the DeKalb Eastern Community School Corporation. It was pointed out that junior high school students could not be cared for, and within the near future, the construction of a Junior High School would be required in the DeKalb Central Community School Corporation.

It must be appreciated that the figures quoted above have been provided as a result of a study of information available in the brief in the school corporation and the records of the Superintendent of Public Instruction. It is assumed that the School Board will examine these figures and correct any errors or misleading suggestions which result from the lack of information in the possession of the remonstrators. It is incumbent upon the School Board to provide accurate and detailed information similar to the information provided in this brief to the taxpayers and voters of the school corporation to permit these persons to intelligently determine whether consolidation is desirable. In the event that junior and senior high school facilities can be provided to the children of the school corporation by a consolidation with a saving of $1.47 per $100 of assessed valuation for 17 years, this would provide a tax savings of $73.50 per year to a person owning a residence with a value of $15,000 assessed at $5,000 or one thousand two hundred and forty-nine dollars and fifty cents.

A farmer with a hundred and fifty acres of land valued at four hundred dollars per acre, assessed at one-third its true cash value or $20,000 dollars would be provided a tax savings per year of $294 or a savings over the seventeen year period of $3,998 dollars. The same savings would be provided a business man whose personal property and real estate were valued at $60,000. The savings to the taxpayers in DeKalb Central Community School Corporation are equally dramatic. However, the increased assessed valuation of the school corporation makes the savings per $100 of assessed valuation less.

C. Comparative costs of Operational Programs

An analysis of the educational program available at each school corporation and the program available to a consolidated school corporation with a comparison of the cost of providing these programs is more difficult than determining capital investment costs. There are no objective standards available by which the adequacy and the quality of an educational program may be determined. Any school superintendent will readily agree that the difficulty in scheduling subject matter available requires a greater number of teachers than appears necessary to a casual observer counting the number of students and the subject matter offered. Appreciating these difficulties, there is no question but that a far more adequate program may be made available through a consolidated school program than can be made available by the DeKalb Eastern School Corporation. Consolidation will provide the students of the DeKalb Central School Corporation a somewhat more adequate program, but the attractiveness of consolidation from a school operational point of view to DeKalb Central is the savings to the taxpayers provided in offering a comparable school program.

The Administrative Hand Book for Indiana Schools provides that a student to be graduated from a four year high school "shall have completed a minimum of 16 units of high school work in various fields. The units shall be so arranged that the pupil will receive a broad general education which is usually assured by having at least two majors in different fields, and two minors in different fields. A unit in a subject shall comprise five class room periods per week in recitation and an adequate number of periods per week in preparation for two semesters." (Page 55-56)

High Schools are classified by the Commission on General Education in four classifications:

1. A Certified School
2. A Continuous Commissioned School
3. A First Class Commissioned High School
4. A Special First Class Commissioned High School

It is assumed that the parents in DeKalb Central and DeKalb Eastern Community School Corporations all desire that their children be provided the education available at a Special First Class Commissioned High School. Small high schools are required to offer at least twenty-seven units of study with a minimum offering each semester of twenty-two units. DeKalb County Eastern School District on the basis of its last annual school report did not meet the minimum offering requirements for each semester in that only one unit of a science (Biology-Chemistry-Physics) was offered in place of two units. In addition it was difficult to find in their report five units of electives each semester for students. It is appreciated DeKalb County Eastern Community School District anticipates enlarging its course offerings in the event there is a consolidation or a new school is built. On the basis of its last inspection DeKalb Eastern is a Commissioned High School. It is unlikely it can ever become a Special First Class Commissioned High School. DeKalb Central is also commissioned, and with the consolidation of the two schools a Special First Class Commission could be obtained at a reasonable cost per pupil. To obtain a Special First Class Commission a school must offer at least four curricula in grades nine through twelve. Fine Arts and music shall be taught in grades nine through twelve and the practical arts shall be offered in grades nine through twelve to both boys and girls. (The Administrative Handbook for Indiana Schools, pages 61-63.)

Curriculum is defined as "a combination of subjects for groups of pupils which will lead to graduation from the second ary school and preparation for a particular purpose, such as college entrance or a vocation." The General Commission describes in chapter VII of the Administrative Handbook the aims of secondary education. This chapter on page 174 describes the subjects to be taught in grades seven, eight and nine. Beginning on page 176 of the text, the Administrative Handbook lists the programs of studies for grades nine through twelve.

In the area of Industrial Arts the schools must offer instruction in the following seven areas: "(1) Metals, (2) Power and fine transportation, (3) Electricity, (4) Drafting, (5) Woods, (6) Graphic Arts, and (7) Plastics and Ceramics." In addition schools offering four units of credit in Industrial Arts shall offer at least six of the areas for at least one semester each.

what is required to become a Special First Class Commissioned High School, It is necessary to examine the information available upon the DeKalb Eastern Community School Corporation and the DeKalb Central Community School Corporation to determine what will be required to obtain a special first class commission and the comparative cost of obtaining this commission by either high school and by a consolidated high school. The following chart contains statistics which demonstrate the size, economic condition and types of programs available at the two schools.

AUGUST

L 933

Nature of Statistics	DeKalb Central	DeKalb Eastern	Consolidated
Enrollment	4,235	1,810	6,045
Students in average daily attendance	3,948.84	1,696.64	
Students in grades 9 through 12	1,193	496	1,689
Students in grades 7 through 12	1,850	775	2,625
Teachers in grades 7 through 12	84.05	36.13	113.18 (17 less than combined teachers of two schools)
Pupil teacher ratio	22.0	21.5	23.2
Assessed valuation	$29,891,800	13,092,553	42,984,353
General Services			
Pupil service worker ratio	1:50	1:325	
Biological Science Curriculum Study			
Blue Program	Yes	No	Yes
Yellow Program	Yes	No	Yes
Chemical Bond Approach Project	Yes	No	Yes
Physical Science Study Committee			
Physics	Yes	No	Yes
Television Classes	Yes	No	Yes
Reading Laboratory	Yes	No	Yes
Individualized Reading Program	Yes	No	Yes
Team Teaching	Yes	No	Yes

Assuming a student eacher ration of twenty-five students per teacher an examination of the subject matter taught last year in the two schools in the school year 1968-69 will disclose the number of courses offered in each of the schools and the courses which could have been offered in a consolidated school without the employment of additional teachers.

Subject matter	DeKalb Central	DeKalb Eastern	Consolidated
Developmental reading	Yes	No	Yes (Taught without additional instructors)
Business English	Yes	No	Yes
Speech	Yes	Yes	Yes
Expression in dramatics	Yes	No	Yes
Journalism	Yes	No	Yes
World History	Yes	Yes	Yes
Social Problems	Yes	Yes	Yes
Economics	Yes	Yes	Yes
Psychology	Yes	No	Yes
High School Geography	Yes	Yes	Yes
Vocational Information	No	Yes	Yes
Latin I, II, III	Yes	No	Yes
French I, II, III, IV	Yes	Yes	Yes
Spanish I, II, III, IV	Yes	Yes	Yes
German I, II, III	Yes	No	Yes
General Business	No	Yes	Yes
Agriculture	No	Yes	Yes
Business Math	Yes	Yes	Yes
Bookkeeping	No	Yes	Yes
Trigonometry and College Algebra	Yes	Yes	Yes
General Science	Yes	Yes	Yes
Biology 2nd Yr.	Yes	No	Yes
Physics	Yes	Yes	Yes
Chemistry	Yes	No	Yes
Chemistry 2nd Yr.	Yes	No	Yes
Aeronautics	Yes	No	Yes
Ceramics and Sculpture	Yes	No	Yes
Drawing and Painting	Yes	No	Yes
Advanced Painting	Yes	No	Yes
Commercial Art	Yes	No	Yes
Typing II, Shorthand I, II, Office Practice, Home Economics I, II, III, IV	No	Yes	Yes

The information described above indicates that a consolidated school could teach all of the programs that are now being taught in both school corporations more economically by a reduction in the number of teachers available at both school corporations of at least 17. This determination is made on the basis of the fact that in each of the subjects in question a qualified teacher can handle five sections with one hour of additional teaching responsibilities. The courses described all have less than the required number of students to provide five sections of full classes for each subject. It is appreciated that in some areas teachers have combined responsibilities and the difficulty of establishing semester programs to make the subjects completely available to all students may require a smaller reduction than is suggested in this brief. However, it can be seen readily that DeKalb Eastern will have a far more adequate program through a consolidation with a reduction in the total number of teachers required. The savings would be distributed to both school corporations. However, to provide a Special First Class Commissioned High School will require additional Industrial Arts programs, distributive education, additional fine arts (particularly music), additional subjects in social studies and a greater emphasis upon advanced mathematics. It is suggested that a consolidation may not reduce the tax levy for operating the consolidated school system. It would permit within the limits of existing tax levies the offering of four curricula and the opportunity to obtain a Special First Class Commission, making the finest in high school education available to the DeKalb Eastern Community School Corporation students at a tax burden which would not be confiscatory.

It is difficult to obtain statistical information which will disclose the comparative cost of individual schools and the benefits of consolidation. The latest information available to the person preparing this brief was the Report of Statistical Information for Indiana School Corporations for the year 1967-68.

Statistical Information	Central	Eastern	Consolidated
Enrollment 7-12	1795	769	2564
Number of Teachers	83	33.93	
Operational cost per A. D. A.	461.86	513.12	
Number of teachers with expanded program	83.00	50.93	99.93
Operational cost with expanded program	461.86	769.68 (17 additional teachers)	348.93
Additional cost of expanded program		256.56	
Savings on consolidation per capita	112.93	420.75	
Assessed valuation	28,757,700	12,116,500	40,874,200
1968 Tax Levy	4.98	4.42	
Sum to be raised by the levy	1,432,133.46	535,549.30	
Increase in cost for expanded program		197,294.64	
Sum raised by tax levy for expanded program	1,432,133. 46	732,843.94	
Tax levy for expanded program	$4.98	$6.05	
Total current operational cost per A. D. A. K-12	461.86	513.31	348.93 (Grades 7-12)
No. of students 1-6	2029	896	2925
No. of students 7-12	1795	769	2564
Cost of current operations			
1-6	937,113.94	460,365.76	1,398,416.76*
7-12	829,053.70	394,753.39	894,656.52
Total Operating Cost	1,766,167.64	855,119.15	2,293,073.31**
Funds raised by Property Tax Levy	1,432,133.46	535,549.30	1,605,151.41
Funds contributed by the State and others	334,034.18 (19%)	319,569.85 (36%)	687,921.90 30%)
Tax Levy	4.98	4.42	3.92
Savings on existing programs	1.06	.50	
Tax levy for expanded program	4.98	6.05	3.92
Savings on expanded program	1.06	2.13	

* This figure assumes no savings in operational costs for grades 1-6.

** This figure combines students in grades 7-12 and uses 348.93 as per capita cost.

The consolidation will provide a savings to taxpayers on the general tax levy in Eastern De-

Kalb of $106.50 annually to a person owning a $15,000 home, and a savings of $426.00 per year to the farmer with 120 acres of land valued at $400 per acre, or a man with a business with a capital dividend of $60,000.

D. Summary of comparative costs of operating separate school corporations in a consolidated school corporation.

The person who prepared this brief was unable to find any detailed information comparing the nature of the educational program offered by small school corporations and larger consolidated corporations. There appears to be no study available comparing the costs of operating the two types of schools. The basic figures used in this brief are all available. It is hoped that the DeKalb Eastern Community School Corporation officials will examine this brief and make any corrections that appear necessary. When these corrections have been made this information will be made available to the taxpayers and voters of both DeKalb Central and DeKalb Eastern Community School Corporations. After this information has been made available, it is hoped that the voters in the two school corporations will have an opporunity to express themselves by a vote upon whether or not a consolidation is desirable.

Noone has questioned the position of the General Commission on Education that a better educational opportunity can be provided students attending Special First Class Commissioned High Schools than is provided students attending high schools without this designation. Consolidation of DeKalb Eastern and DeKalb Central Community School Corporations will enhance the possibility of DeKalb Central Community School Corporation obtaining a Special First Class Commission at a more reasonable cost. Educators agree generally the possibility of a school the size of DeKalb Eastern Community School Corporation obtaining a Special First Class Commission is highly unlikely. Therefore, it is essential that a consolidation take place to permit the students of DeKalb Eastern School Corp. to obtain the best in education at a minimum of cost.

The support of a school corporation is provided from both local property tax payers and the taxpayers of the state. It is unreasonable to expect the taxpayers of the state to pay more than is necessary to provide adequate educational facilities to the children of the DeKalb Eastern Community School Corporation. It is even more unreasonable to expect the taxpayers of that school corporation to pay substantially more in property taxes to maintain an educational system which denies their children adequate educational opportunity and which guarantees the maintenances of only minimal educational facilities. The tax burden to support the operation of individual school corporations and consolidated school corporation may be demonstrated by its effect on three typical taxpayers.

Annual tax burden	DeKalb Central	DeKalb Eastern	Consolidated
Tax rate for expanded program			
General	$4.98	$.605	$3.92
Debt service	$1.57	$2.50	$1.13
Total tax levy	$6.55	$8.55	$5.05
The owner of a $15,000 residence	$75.00	$175.00	
Farmer, 120 acres, $400 per acre	$300.00	$700.00	
Business man with capital investment $60,000	$300.00	$700.00	

If the proposed lease of a Junior-Senior high school building by the DeKalb Eastern School Corporation does not impose an unnecessary and unreasonable tax burden upon the taxpayers of that corporation, no lease could ever be unnecessary or unreasonable.

V. Conclusion

Mathematical computations made from the examination of plans and specifications filed with the School Board's brief and the rules of the General Commission on Education will disclose that the site selected does not comply with these rules although it has been approved by the General Commission on Education. The Appellate Court has said:

"It also appears to us that the legislature did not intend that state agencies be confronted with a situation where they would either have to approve the plans and specifications exactly as submitted although they do not meet applicable standards, or, by failing to do so, nullify the actions previously taken. We do not think the legislature intended that such burden be placed upon state agencies."

There can be no clearer example of an attempt by a school corporation to build a school which did not meet the standards established by the General Commission and then to insist upon its support by taxpayers of the school corporation and the state.

The brief of the School Board establishes that there has been no approval of the plans and specifications by the State Board of Accounts. The statute and the regulations clearly provide that such approval must be obtained prior to advertising and entering into a lease for a construction of a school house.

It is the responsibility of the State Board of Tax Commissioners under the terms of Chap. 275 of the Acts of 1957 (Burns Ind. ann. stat. 28-3365) to determine whether or not the lease which is the subject matter of this hearing is necessary and whether or not the rental is fair and reasonable. It is submitted that any cost of a lease in excess of the minimum sum required to obtain the facilities required is not only unnecessary but the rental is unreasonable and imposes an unfair burden upon the taxpayers of both the state and local community. The lease which is the subject of this hearing will impose minimal educational advantages upon the children of the DeKalb Eastern Community School Corporation for generations, in addition it will impose a burden upon the taxpayers of that school corporation for such minimal education in an amount far in excess of the sum required to provide the education of a Special First Class Commissioned high school in the event the school corporation were to consolidate with an adjoining school corporation.

This lease proposal is one of many proposals submitted by small school corporations throughout the state. The State Board of Tax Commissioners must act to protect state and local tax payers or make itself a participant in a most wasteful program of guaranteeing limited educational advantages to the children of the smaller communities of this state at an exorbitant burden on the taxpayers.

The Tax Board is respectfully urged to find that the lease in which the DeKalb Eastern Community School Corporation Board of School Commissioners proposes to enter is unnecessary, unfair and unreasonable.

Nelson G. Grills,
Attorney for the remonstrators

THE NEWS August 14, 1969

KRUSE
REAL ESTATE
FARM and RESIDENCE
LISTINGS NEEDED
Bob Walter,
Salesman
PHONE 925-6004
WATERLOO, INDIANA

Big GOP Rally Coming

DeKalb County Republican Chairman and State Senator Dean V. Kruse has announced that Herb Shriner will be the featured entertainment for a Republican rally to be held on Wednesday, September 3, 1969, at 6:30 p.m. in the DeKalb Central High School two miles north of Auburn, Indiana.

Congressmen E. Ross Adair and John T. Myers will speak at the rally.

Kruse stated he expected at least 3,000 people, plus State Republican leaders and office holders, to attend the affair. He said that, if Governor Edgar Whitcomb can leave the National Governor's Conference in Denver, Colorado, by 3:00 September 3, he would also attend.

Herb Shriner started his career in Fort Wayne. He played vaudeville, going to a weekly radio show, then to his weekly nationwide television show "Two for the Money," which became a member of the "Top 10" national shows for two years.

Since that time he has lectured, presented concerts, and starred in several movies. He originated the Annual International Auto Show, held each year in the New York Coliseum, the world's largest exhibition of sport and unique motor cars. For some time he owned and published a national magazine, "Motor America." He still owns and drives his famous Cord manufactured in Auburn.

Herb Shriner has over 25,000 members in his National Harmonica Club. His harmonica-playing has earned him six best-selling record albums, as well as concerts performing with the St. Paul symphony orchestra and the Cleveland symphony orchestra.

Today, Herb Shriner entertains frequently in Disneyland, and he was a friend of the late Walt Disney. He also travels, in his large, privately owned airplane known as the "Big Tin Bird." Herb Shriner now resides in Fort Lauderdale, Florida, but reports he has an eye on some Indiana land he hopes to purchase.

AUGUST

L 933

NOTICE TO TAXPAYERS OF TAX LEVIES

Notice is hereby given the taxpayers of DeKalb County Eastern Community School District, DeKalb County, Indiana, that the proper legal officers of said school corporation at their regular meeting place on the 25th day of August, 1969 will consider the following budget, levies and tax rates:

GENERAL FUND		Plant	
Account 100, Administration	$48,890	Account 700, Maintenance	84,350
Account, 200, Instruction	954,135	Account 800, Fixed Charges	32,735
Account 300, Attendance Services	2,500	Account 1200, Capital Outlay	13,654
Account 400, Health Services	5,525	Account 1300, Debt Services	300
Account 500, Pupil Transportation	78,650	Account 1400, Transfer Accounts	2,300
Account 600, Operation of		Total General Fund	1,234,509

ESTIMATE OF FUNDS TO BE RAISED

	General Fund
FUNDS REQUIRED FOR EXPENSES TO DECEMBER 31 OF INCOMING YEAR	
1. Total Budget Estimate for ensuing year, Jan. 1 to Dec. 31, 1970	$1,234,509
2. Necessary expenditures July 1 to Dec. 31 of present year to be made from appropriations unexpended	556,590
5. Total Estimated Expenditures	1,790,800
FUNDS ON HAND AND TO BE RECEIVED FROM SOURCES OTHER THAN PROPOSED TAX LEVY	
6. Actual Cash Balance, June 30 of present year	274,762
7. Taxes to be collected present year	260,000
8. Miscellaneous revenue to be received July 1 of present year to Dec. 31 of incoming year	
a. Special Taxes	4,824
b. All Other Revenue	705,459
9. Total Funds	1,205,045
10. NET AMOUNT TO BE RAISED FOR EXPENSES TO DEC. 31ST OF ENSUING YEAR	485,755
11. Operating Balance	110,000
12. AMOUNT TO BE RAISED BY TAX LEVY	595,755

PROPOSED LEVIES

Net Taxable Property		$12,231,580
FUNDS	Levy on Property	Amount To Be Raised
General	$4.75	$580,755
Cumulative Building	$1.00	122,515
Total	$5.75	721,270

COMPARATIVE STATEMENT OF TAXES COLLECTED AND TO BE COLLECTED

FUNDS	Coll. 1966	Coll. 1967	Coll. 1968	To be Coll. 1969
General	348,910	406,880	535,381	606,060
Debt Service	6,282			
Cumulative Building	119,341	118,008	121,100	125,315
Totals	474,543	518,008	656,382	731,375

Taxpayers appearing shall have a right to be heard thereon. After the tax levies have been determined and presented to the County Auditor not later than two days prior to the second Monday in September, and the levy fixed by the County Tax Adjustment Board, or on their failure so to do, by the County Auditor, ten or more taxpayers feeling themselves aggrieved by such levies, may appeal to the State Board of Tax Commissioners for further and final hearing thereon by filing a petition with the County Auditor on or before the fourth Monday of September or on or before the tenth day after publication by the County Auditor of tax rates charged, whichever date is later, and the State Board of Tax Commissioners will fix a date for hearing in this county.

Dated this 21st day of July, 1969

Delbert C. Washler
Harold J. Kagey
Argus L. Fisher
Keith Ulm
Sidney Long
Board of School Trustees

HEP'S DAIRY STORE
SAINT JOE INDIANA

Open Monday thru Saturday 8 to 8
Sunday 11:30 AM to 7 PM

FRIDAY-SATURDAY SPECIALS
Boneless sliced ham 1.09
Parrot sliced bacon 79¢

LISTINGS NEEDED

—throughout the Tri-State area—farms, suburban and city properties. Give us your listing now for our Spring and Summer Catalog in which each property has a photo of the improvements and description of the land and improvements. We sold more real estate in 1967 than in any previous year of the more than 40 years we have been in the real estate and auction business. Free appraisal on your property without any obligation. Licensed in Ohio, Indiana and Michigan.

DAY'S REAL ESTATE & AUCTION
6941 LIMA ROAD, FORT WAYNE — 483-4201
EDGERTON, OHIO — 966-2661
CAMDEN, MICHIGAN — 968-5186

Did you know-

—that John Crothers is home again following surgery for a ruptured disc in his spine. He was confined at DeKalb Memorial Hospital before being transferred to Lutheran Hospital in Fort Wayne.

—that Mr. and Mrs. Erby Messimer of Johnson City, Tennessee, visited friends here during the past week.

—that the R. H. C. met at the home of Mrs. Ellen Hart August 5 at 1:30 p.m. The usual program was carried out, after which Mrs. Hart gave a talk on her trip to Japan. There were nine ladies present. The hostess served a delicious lunch, and a very enjoyable time was had by all. So says Mary Baker.

—that Leslie Blaine of north of Saint Joe celebrated her birthday recently.

—that Steve Koch of Hicksville, grandson of Mr. and Mrs. Byron Woodcox of Saint Joe, received an All-State award recently for his efforts in Ohio high school baseball competition this summer.

—that Barbie Farrell, 3, daughter of Mr. and Mrs. Arthur Farrell of Spencerville, suffered a broken nose and cut lip in a fall from the bleachers at the local ball diamond Sunday night during a church league make-up game.

—that the dog which bit Leslie Voirol has been disposed of, following a quarantine period. Dr. W. V. Hornbacker of Auburn reported this week that the dog showed no indication of disease.

—that a series of 13 meeting has been scheduled at key locations in Indiana beginning August 19 and continuing through September 18, for the purpose of discussing provisions of Public Law 89-749 which deals with comprehensive health planning. A meeting will be held in Fort Wayne August 27 at 1 p.m. at the Glenwood Shopping Center Auditorium.

—that the State Personnel Division has announced that it is accepting applications to fill the Merit position of DeKalb County Welfare Director. The director's position draws a salary ranging between $325 and $800 a month, depending on the level set by the DeKalb County Welfare Board. Minimum requirements for the position include a degree from an accredited four year college and four years of experience in any of several fields, including social work, education, governmental service, business administration or post graduate education. Interested persons may contact the local welfare board at 925-2810.

NOTICE
The Driving Examiner
will be in the Butler License Branch on Tuesdays from 9:00 a.m. until 12:00 noon beginning August 19, 1969.

NOW KNAPP SHOES FOR CHILDREN
INFANTS TO TEENAGERS
KNAPP FACTORY-TO-YOU SAVINGS
KNAPP PERSONALIZED FITTING
KNAPP CONVENIENT AT-HOME SHOPPING
— HOWARD TIMMERMAN —
Spencerville, Indiana 46788
Phone 926-4369
YES!—We still sell adult sizes!

Summertime is PAINT-UP TIME
8 white house paints - from 3.00 to 8.75 gal.
Pick a paint to suit your pocketbook!
BROWN FURNITURE & HDWE.
Saint Joe, Indiana

NOTICE TO TAXPAYERS OF TAX LEVIES

In the matter of determining tax rates for certain purposes by Stafford Township, DeKalb County, Indiana.

Before the Township Advisory Board,

Notice is hereby given the taxpayers of Stafford Township, DeKalb County, Indiana, that the proper officers of said township, at their regular meeting place on the 26th day of August, 1969, will consider the following budget:

TOWNSHIP BUDGET CLASSIFICATION

TOWNSHIP FUND		Total Library Fund	444
Pay of Trustee, Rent, Clerical and Travel Expense	$1423	TOWNSHIP POOR RELIEF FUND	
Books, Stationery, Printing and Advertising	300	B. Direct Relief 1. Medical, Hospital and Burial	900
Care of Cemeteries	450	2. Other Direct Relief	500
Fire Protection (WSFT contract)	900	C. Other Relief 2. Contributions for Joint Expense	90
Total Township Fund	3713	Total Township Poor Relief Fund	1490
Other Civil Township Expenses	640		
LIBRARY FUND $0.85 per hundred	444		

ESTIMATE OF FUNDS TO BE RAISED

	Township Fund	Library Fund
FUNDS REQUIRED FOR EXPENSES TO DECEMBER 31ST OF INCOMING YEAR		
1. Total Budget Estimate for incoming year, Jan. 1 to Dec. 31, 1970, inclusive	3713	444
2. Necessary Expenditures, July 1 to Dec. 31, present year, to be made from appropriations unexpended	1912	223
5. Total Funds Required	5625	667
FUNDS ON HAND AND TO BE RECEIVED FROM SOURCES OTHER THAN PROPOSED TAX LEVY		
6. Actual Balance June 31st of present year	1341	
7. Taxes to be collected, present year	1620	223
9. Total Funds	3161	223
10. NET AMOUNT REQUIRED TO BE RAISED FOR EXPENSES TO DEC. 31ST OF INCOMING YEAR	2464	444
11. Operating Balance	900	
12. AMOUNT TO BE RAISED BY TAX LEVY	3364	444

PROPOSED LEVIES

Net Taxable Property		$886,760
FUNDS	Levy on Property	Amount to Be Raised
Township	$0.38	$3364
Library Fund	$0.05	444
Total	$0.43	3864

COMPARATIVE STATEMENT OF TAXES COLLECTED AND TO BE COLLECTED

FUNDS	Coll. 1966	Coll. 1967	Coll. 1968	To Be Coll. 1969
Township	3181	2826	2541	3418
Firefighting	444	435	432	466
Total	3625	3133	3973	3884

Taxpayers appearing shall have a right to be heard thereon. After the tax levies have been determined and presented to the County Auditor not later than two days prior to the second Monday in September, and the levy fixed by the County Tax Adjustment Board, or on their failure so to do, by the County Auditor, ten or more taxpayers feeling themselves aggrieved by such levies, may appeal to the State Board of Tax Commissioners for further and final hearing thereon by filing a petition with the County Auditor on or before the fourth Monday of September or on or before the tenth day after publication by the County Auditor of tax rates charged, whichever date is later, and the State Board of Tax Commissioners will fix a date for hearing in this county.

Dated July 31, 1969

Kester Cather, Trustee
Stafford Township

CHICKEN-SHRIMP BASKETS
SANDWICHES
MUSHROOMS ONION RINGS
YOUR FAVORITE BEERS and MIXED DRINKS AT
The Oasis
SAINT JOE, INDIANA Pool Table—Shuffleboard
NICK AND CAROL BROWN

AUGUST

L 933

0432

Church League

Norris Chapel slid into a first place tie with Mt. Pleasant Newville by taking two straight games over the weekend and upping their record to 11 wins in 12 games. Friday night, they stomped Coburntown 1 16-8. Sunday evening, in the makeup of an earlier rain out, they squeaked past the Lutherans 6-5 with a last inning rally.

Norris Chapel must now play their final two games against the other two remaining contenders, Mt. Pleasant Newville UM and St. Joe Newville CC. St. Joe Newville has won the same number of games as their rivals, but they have also lost one more. With only one game left, their only hope is to win their last game against Norris Chapel, while Norris Chapel and Mt. Pleasant Newville both divide or lose all of their remaining games. The first place spot could be pretty well wrapped up this Friday, when Norris Chapel is tested for the second time by Mt. Pleasant Newville. Neither team can afford the long then, but the loser would have to win its two remaining games to keep their hopes alive.

Of course, the simplest way for either team to win the championship is to win all its games. Considering this, it appears that Mt. Pleasant Newville is in the best position. Already with 11 wins, they only tough game appears to be the contest with Norris Chapel.

While these teams are battling it out, the rest of the teams are now considering their chances for the All-Star team which will face the league champs sometime this week. Games remaining are as follows:

Games August 7-12:
Hicksville 11, Concord Butler 3
Norris Chapel 19, Coburntn 11-8
Norris Chapel 6, Lutherans 5
Coburntown 11-6, Hicksville 5
Lutherans 7, Coburntown 1-4
St. Joe Newville CC vs Concord Butler

Standings, August 12 a.m.

TEAM	W	L
Mt. Pleasant Newville UM	11	1
Norris Chapel	11	1
St. Joe Newville CC	11	2
Lutherans	5	8
Coburntown 1	4	8
Hicksville	4	9
Coburntown 11	3	9
Concord Butler	1	11

CHURCH LEAGUE SCHEDULE

Monday, August 18: Coburntown 1 vs. Hicksville (umps Coburntown 11)

Tuesday, August 19: Coburntown 11 vs. Mt. Pleasant Newville (umps Norris Chapel)

Wednesday, August 20: Norris Chapel vs. St. Joe Newville (umps Lutherans)

Thursday, August 21: Lutherans vs. Concord Butler (umps St. Joe Newville)

Friday, August 22: no game scheduled

Thursday, August 28: League Champions vs. All-Stars

Pony League Meeting; Two Teams

There will be a meeting of the Eastside Pony League August 16th, 1:30 p.m. at the East side High ball diamond.

Come prepared to play.

All boys eligible to play next year (13 years old before August 1st and not over 14 before August 1st) meet at the Saint Joe ball diamond at 12:45 August 16 for transportation to Butler.

—PRECISION—

SAW FILING

—All Work Guaranteed—

Hand, Circular, Band, all types including Carboloy—

Let us file your saws. They'll cut better when they're filed by machine with unvarying mechanical accuracy. Try our work—see how much faster, cleaner, truer and easier your saws can cut.

HOWARD L. McMAKEN
Saint Joe Ph. 337-2354

Men & Women

Ages 18 and over

No experience necessary.....we train

A guaranteed full-time job. We offer—
- Excellent competitive wage and incentive plan.
- Company-paid insurance plan
- Company-paid vacation and holiday plan.
- An excellent management and supervisory team.

WHY KEEP LOOKING—LET'S TALK IT OVER

APPLY OR CALL

FABRICON PRODUCTS

GRABILL, INDIANA PHONE 627-2127

—An equal opportunity employer—

- NOW OPEN -

PAT & RAY'S RESTAURANT

Serving two special luncheons daily

SUNDAY SPECIAL-Swiss Steak and Roast Tom Turkey with dressing

OPEN 6 AM - 8 PM WEEKDAYS
11 AM - 8 PM SUNDAYS

SANDWICHES SALADS SUNDAES SHAKES PIES
HOMEMADE SOUP OF THE DAY

—WATCH FOR GRAND OPENING DATE

A "Perfect" Rose

Look closely at a so-called perfect rose! Scan the petals; you will find they are far from perfect. But uneven shapes, blemishes or misshapen stems will not spoil the delicate color, rich fragrance and sheer beauty of the total flower.

How clearly a rose illustrates that nothing in life is truly perfect! But, rather than discourage us, this should give us fresh confidence and strength.

God did not make the rose perfect—nor did He make us perfect. Yet He thinks none the less of us for our faults and blemishes. In His eyes we always have another chance. But it is up to us to take it.

Start by going to the church of your choice next Sunday.

Sunday Matthew 14:22-33 • Monday Matthew 15:32-39 • Tuesday Matthew 15:5-12 • Wednesday Matthew 16:18-23 • Thursday Matthew 17:1-12 • Friday II Peter 1:16-21 • Saturday Mark 9:30-41

Scriptures selected by the American Bible Society

Copyright 1969 Keister Advertising Service Inc. Strasburg, Va.

Attend worship at the church of your choice:

CHURCH OF CHRIST

Coburn Corners—Leslie Strong, summer minister.
Church School ..... 9:30 a.m.
Lavon Hart, Superintendent.
Worship ..... 10:30 a.m.
Sunday evening ..... 8:00 p.m.
Wednesday Bible Study and Prayer service ..... 8:00 p.m.

Newville—Harry Farrer, pastor.
Church School ..... 9:30 a.m.
Worship ..... 10:30 a.m.

Saint Joe—Don Bullock, pastor.
Church School ..... 9:30 a.m.
Mike Storer, Superintendent.
Worship ..... 10:30 a.m.

LUTHERAN—L.C.A.

St. Mark—Russell Snyder, pastor
Church School ..... 9:30 a.m.
Worship ..... 10:45 a.m.

St. Peter—Russell Snyder, pastor
Worship ..... 8:15 a.m.
Church School ..... 9:30 a.m.

UNITED METHODIST

Mt. Pleasant—Armour Keller.
Church School ..... 9:30 a.m.
Dick Worman Superintendent.
Worship ..... 10:30 a.m.

Newville—Armour Keller, Pastor
Worship ..... 9:30 a.m.
Church School ..... 10:30 a.m.

Spencerville—Ervin Pusey, Pastor
Worship ..... 9:00 a.m.
Church School ..... 10:00 a.m.
Lynn Fisher, Superintendent.

This Timely message sponsored by

FISHER'S CORNER MARKET
Lynn and Lois Fisher
Saint Joe Indiana

THE OASIS
Nick and Carol Brown
Saint Joe Indiana

WASHATERIA
J&N Enterprises, Inc.
Jack Bowser and Norman Morr
Saint Joe Indiana

WITT TV AND APPLIANCE
Grabill ... Indiana

HEP'S DAIRY STORE
Byron and Isabelle Woodcox
Saint Joe Indiana

RAINBOW FARM CENTER
Richard and Pat Crow
Saint Joe Indiana

CHANEY'S RESTAURANT
Margaret Chaney
Spencerville Indiana

BROWN FURNITURE AND HARDWARE
Ivan and Betty Brown
Saint Joe Indiana

JACK'S ELECTRIC SERVICE
Jack Bowser
Saint Joe Indiana

RAYLE'S BODY SHOP
Saint Joe Indiana

OAR CREEK PRODUCTS
Pete Akey
Spencerville Indiana

SAINT JOE BEAUTY SALON
Kay Smith
Saint Joe Indiana

HOLSOM DAIRY
Maurice and Violette Kline
Saint Joe Indiana

AUGUST

Want Ads

HOSPITAL BED FOR RENT—Fully adjustable. Phone 337-31-52. 3311p

HELP WANTED; LADIES earn $40-$60 weekly showing new line of home care products. Fun, exciting. 2-4 hours a day. Call collect Auburn 925-2917. 3214p

FEDERSPIEL DRAPERIES—custom made drapes, bedspreads. Fabrics, rods and supplies. Rt. Spencerville, Indiana. Phone 856-4518. 31f

SEE KEITH DAVIS FOR 1969 Fords, Falcons, Thunderbirds—A-1 used cars—Ford trucks. Antwerp Sales, Inc., phone 419-258-7478, Antwerp, Ohio. Open evenings 'til 9:00 Monday through Friday.

WANTED—GRAVEL COMpany to open and operate gravel pit at 5c cubic yard. Good grade gravel. Top soil. South of Lake George. Fremont, Indiana. R2, Box 21. 1-291-495-5488.

THE VILLAGE ART FESTIval will be presented August 14 thrugh 17, 11:30 till twilight daily by the Pletcher Furniture Village of Nappanee. Plan to be part of this 7th annual festival, a crazy quilt of art, entertainment, food, color and intrigue.

COTTAGES FOR RENT ON beautiful Sage Lake, $55 to $75 per week. Write to Scenic Shores Resort, Rt. 1, Box 696, Hale, Michigan 48739 or call (517) 473-2552.

10 TO 40 ACRE TRACTS, LAKE Superior, Marquette, Michigan area. $99.00 acre, $2.00 month. Write Hiawatha Lake Acres, 17129 Chrysler Dr., Detroit, Michigan A48203.

WATER SOFTENER SALT—$2.00 per 100 lb. delivered. 300-lb. minimum. J&N Enterprises, Inc. Call 337-2641 or 337-2316.

BEFORE YOU BUY—SEE US for your carpeting needs. Brown Furniture & Hardware, Saint Joe, Indiana

ELECTROLUX SALES & Service. 303 W. Maumee, Angola. Ind. 665-3561. . . 28tf

ELECTRIC RUG SHAMPOOER for rent. $1 per 24 hours with purchase of shampoo. Brown Furniture & Hardware in little ol' Saint Joe.

NOTICE TO TAXPAYERS OF TAX LEVIES

In the matter of determining tax rates for certain purposes by Spencer Township, DeKalb County, Indiana.

Before the Township Advisory Board,

Notice is hereby given the taxpayers of Spencer Township, DeKalb County, Indiana, that the proper officers of said township, at their regular meeting place on the 26th day of August, 1969, will consider the following budget:

TOWNSHIP BUDGET CLASSIFICATION

TOWNSHIP FUND		TOWNSHIP POOR RELIEF FUND	
Pay of Trustee, Rent, Clerical and Travel Expense	$1423	B. Direct Relief	
Books, Stationery, Printing and Advertising	250	1. Medical, Hospital, and Burial	$4400
Care of Cemeteries	200	2. Other Direct Relief	650
Fire Protection	600	C. Other Relief	
Other Civil Township Expenses	900	2. Contributions for Joint Expense	127
Total Township Fund	3375	Total Township Poor Relief Fund	5177

ESTIMATE OF FUNDS TO BE RAISED

	Township Fund
FUNDS REQUIRED FOR EXPENSES TO DECEMBER 31ST OF INCOMING YEAR	
1. Total Budget Estimate for incoming year, Jan. 1 to Dec. 31, 1970, inclusive	$3375
2. Necessary Expenditures, July 1 to Dec. 31, present year, to be made from appropriations unexpended	2333
3. Total Funds Required	5711
FUNDS ON HAND AND TO BE RECEIVED FROM SOURCES OTHER THAN PROPOSED TAX LEVY	
6. Actual Balance June 31st of present year	3700
7. Taxes to be collected, present year	1108
9. Total Funds	3808
10. NET AMOUNT REQUIRED TO BE RAISED FOR EXPENSES TO DEC. 31ST OF INCOMING YEAR	1903
11. Operating Balance	750
12. AMOUNT TO BE RAISED BY TAX LEVY	2653

PROPOSED LEVIES

Net Taxable Property		$1,271,440
FUNDS	Levy on Property	Amount to Be Raised
Township	$0.21	$2675

COMPARATIVE STATEMENT OF TAXES COLLECTED AND TO BE COLLECTED

FUNDS	Coll. 1966	Coll. 1967	Coll. 1968	To be Coll. 1969
Township	3070	2942	2924	2675

Taxpayers appearing shall have a right to be heard thereon. After the tax levies have been determined and presented to the County Auditor not later than two days prior to the second Monday in September, and the levy fixed by the County Tax Adjustment Board, or on their failure so to do, by the County Auditor, ten or more taxpayers feeling themselves aggrieved by such levies, may appeal to the State Board of Tax Commissioners for further and final hearing thereon by filing a petition with the County Auditor on or before the fourth Monday of September or on or before the tenth day after publication by the County Auditor of tax rates charged, whichever date is later, and the State Board of Tax Commissioners will fix a date for hearing in this county.

Dated July 31, 1969

Calef Bowser, Trustee
Spencer Township

NOTICE TO TAXPAYERS OF TAX LEVIES

In the matter of determining tax rates for certain purposes by Newville Township, DeKalb County, Indiana.

Before the Township Advisory Board,

Notice is hereby given the taxpayers of Newville Township, DeKalb County, Indiana, that the proper officers of said township, at their regular meeting place on the 26th day of August, 1969, will consider the following budget:

TOWNSHIP BUDGET CLASSIFICATION

TOWNSHIP FUND			
Pay of Trustee, Rent, Clerical and Travel Expense	$1423	1. Medical, Hospital and Burial	1200
Books, Stationery, Printing and Advertising	200	2. Other Direct Relief	700
Fire Protection	625	3. Total Direct Relief (Total B1 and B2)	1900
Other Civil Township Expenses	650	C. Other Relief	
Total Township Fund	2998	2. Contributions for Joint Expense	75
TOWNSHIP POOR RELIEF FUND		3. Commodities	125
B. Direct Relief		Total Township Poor Relief Fund	2100

ESTIMATE OF FUNDS TO BE RAISED

FUNDS REQUIRED FOR EXPENSES TO DECEMBER 31ST OF INCOMING YEAR	
1. Total Budget Estimate for incoming year, Jan. 1 to Dec. 31, 1970, inclusive	2998
2. Necessary Expenditures, July 1 to Dec. 31, present year, to be made from appropriations unexpended	1450
5. Total Funds Required	4448
FUNDS ON HAND AND TO BE RECEIVED FROM SOURCES OTHER THAN PROPOSED TAX LEVY	
6. Actual Balance June 31st of present year	1363
7. Taxes to be collected, present year (December Settlement)	1044
9. Total Funds	2347
10. NET AMOUNT REQUIRED TO BE RAISED FOR EXPENSES TO DEC. 31ST OF INCOMING YEAR.	2301
11. Operating Balance	350
12. AMOUNT TO BE RAISED BY TAX LEVY	2351

PROPOSED LEVIES

Net Taxable Property		$730,800
FUNDS	Levy on Property	Amount to Be Raised
Township	$0.33	$2508
Total	$0.33	$2508

COMPARATIVE STATEMENT OF TAXES COLLECTED AND TO BE COLLECTED

FUNDS	Coll. 1967	Coll. 1968	Coll. 1969	To be Coll. 1970
Township	2247	2328	2506	2508

Taxpayers appearing shall have a right to be heard thereon. After the tax levies have been determined and presented to the County Auditor not later than two days prior to the second Monday in September, and the levy fixed by the County Tax Adjustment Board, or on their failure so to do, by the County Auditor, ten or more taxpayers feeling themselves aggrieved by such levies, may appeal to the State Board of Tax Commissioners for further and final hearing thereon by filing a petition with the County Auditor on or before the fourth Monday of September or on or before the tenth day after publication by the County Auditor of tax rates charged, whichever date is later, and the State Board of Tax Commissioners will fix a date for hearing in this county.

Dated July 31, 1969

Eleanore Benninghoff, Trustee
Newville Township

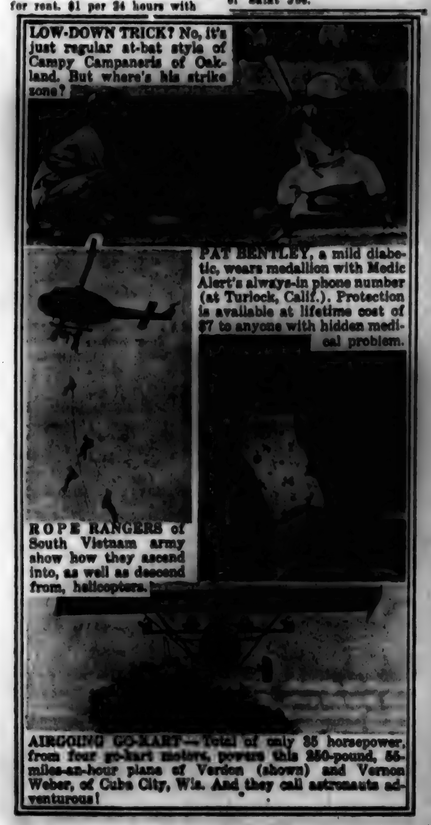

LOW-DOWN TRICK? No, it's just regular at-bat style of Campy Campaneris of Oakland. But where's his strike zone?

PAT BENTLEY, a mild diabetic, wears medallion with Medic Alert's always-in phone number (at Turlock, Calif.). Protection is available at lifetime cost of $7 to anyone with hidden medical problem.

ROPE RANGERS of South Vietnam army show how they ascend into, as well as descend from, helicopters.

AIRGOING GO-KART—Total of only 35 horsepower, from four go-kart motors, powers this 350-pound, 55-miles-an-hour plane of Verden (shown) and Vernon Weber, of Cuba City, Wis. And they call astronauts adventurous!

"It's another 'listen in' Mary. I'll call you from the drug store."

Why force your teenager out of the house when it costs so little to give her some privac[y]? A few cents a day gives her an extension phone of her own—and helps make growing [up] easier.

General Telephone

L 933
0434

SEPTEMBER

SEPTEMBER

L 933
0435

Indiana State Library

The Saint Joe News

VOLUME LXXXIV — Saint Joe (DeKalb Co.), Indiana — Thursday, September 4, 1969 — NUMBER 34

UNITED FUND OCT. 6-18

More Reader Interest Per Square Inch In Saint Joe's Largest Newspaper

- Saint Joe's ONLY newspaper!

Around the Town

WITH THE EDITOR

A few days before we left for the lake, a group of kids came to the shop with a good sized carp. They informed me that Robin Hall had caught the fish in the creek at Wild Cherry Park—by jumping into the creek after it!

I took a picture but there was no room in the paper to publish it in August. So in the next column are the kids and the fish. Someone estimated the weight of the carp at 10 pounds.

We were in such a turmoil the second week in August, preparing to go on vacation and getting odds and ends cleared up, that I forgot to put a notice in the paper that we would be gone for two weeks. Evidently Mrs. Richard Drake of Spencerville is the only one who missed us; she's the only one who called to ask why they didn't get a paper.

I've had a few comments like "you have a nice tan," but I answer cautiously, not knowing whether the commentors are kidding or not. I learned my lesson at our church picnic recently when I was comfortably attired for the afternoon in shorts. Alice Snyder walked up and said, "Has anyone ever told you that you have pretty legs" I was so flattered that I stuttered and stammered, like, "Well, I—er—ah—um—no, they haven't." Then she put me down with "Well, I haven't either."

So, I am now wary of compliments.

Joe Robinson, secretary of the volunteer fire department, issues a warning to those who have jumped on the fire truck to go to fires and assist but who are not members of the local department. Such well-intended actions are done at the individual's risk, because the insurance for the fire department covers only those who are members of the department. However, those who are asked to help by the fire chief are protected. But those who voluntarily pitch in are excluded.

A word to the wise should be sufficient.

Does anyone know how far back octagonal field tile goes? Kenny Roberts found a piece of such tile recently when he was doing some repair work in his basement on Widney Avenue. The inside diameter is 2½ inches and the outside is 8-sided. I hear such tile goes back a spell.

Richard Musser is still sporting a cast on one leg. He was in a collision at first base in a church league game August 13 and suffered pulled ligaments in his knee. The cast is being used in hopes of preventing the need for surgery.

While we were gone, church league activity came to an end. Mt. Pleasant won the championship and Coburntown II was selected as winner of the sportsmanship trophy.

Also while we were gone, Ronald Eisenmann, 29, of the local mobile home court, heroically saved 16-year-old Vicki Brandon, also of the mobile home court, from drowning at Kess' gravel pit east of town. But he drowned after assisting the girl to shallow water. It happened August 27, last Wednesday.

'Catch' Big Carp At Local Park

Left to right: Tina Smith, Robin Hall, Janeen Smith, Denise Hall, and Greg Hall.

John Shutt

John P. Shutt died August 24, 1969, at Sauder Hospital in Auburn after several months' illness. He was 71 years old.

Mr. Shutt was a veteran of the Mexican Border Incident and World War I. Mr. Shutt bequeathed his body to medical science at the Medical Center in Indianapolis. No services were held.

Mr. Shutt is survived by his wife, Goldie; one sister, Gertrude House of Newport Beach, California; and nine nieces and nephews.

Music Boosters Meet Tuesday

The Music Boosters Organization of the DeKalb Eastern School District will meet Tuesday, September 9, 1969, at 8:00 p.m. The meeting will be held in the Eastside library.

Officers for the coming year are as follows: Gaynelle Lake, president; Pat Melchi, vice president; Marguerite Fish, secretary; Kathleen Washler, treasurer.

Parents of students participating in music activities in the school district are urged to attend the meeting and support the organization. All other interested persons are also invited to attend.

ENGAGEMENT ANNOUNCED

Mr. and Mrs. Frank E. Postlewait of Wichita, Kansas, announce the engagement of their daughter, Ruth, of Winona Lake, to Lewis Walter, R1, Leesburg.

Miss Postlewait is a secretary in the General Missionary Board of the Free Methodist Church. Mr. Walter is a linotype operator in the Free Methodist Publishing House.

Mr. Walter was a resident of DeKalb County and the Saint Joe community before moving to the Warsaw-Winona Lake area several years ago.

The couple plan a winter wedding.

EASTSIDE FOOTBALL

Sept. 5	at Woodlan	7:30 p.m.
Sept. 13	CARROLL	2:00 p.m.
Sept. 20	CHURUBUSCO	2 p.m.
Sept. 27	LAKELAND	2:00 p.m.
Oct. 3	at Heritage	7:30 p.m.
Oct. 11	HAMILTON	2:00 p.m.
Oct. 17	at Norwell	7:30 p.m.
Oct. 25	ADAMS CENT.	2 p.m.
Nov. 1	LEO	2:00 p.m.
Nov. 7	at Angola	7:30 p.m.

Coach - Frank Osborne.
Assistant coaches - Robert Edgecombe, Steven Grill.
Athletic Director - Leon Strange.
Principal - Robert E. Williams.

CARD OF THANKS

To each good, loyal friend and neighbor for their thoughtfulness and help during the illness and death of my husband John, a sincere "Thank You."

Goldie Shutt

Special Welcome For Returning GI

A special welcome greeted John Stiver last week end when he arrived in Saint Joe, home from his hitch in the Army and in Vietnam. John is shown above at right with his father, Robert Stiver, standing near the sign which was strung across the main street of Saint Joe in anticipation of John's arrival.

There was a slight delay and a little worry, however. A message from John on August 24 said "I'll be home in three days." The three days went by—and then another four before he actually arrived home.

The sign was the inspiration of Mike Beaty and Jay and Loretta Loy. Joe Robinson provided the canvas.

Fisher-Hoppe Vows Exchanged August 23

Miss Sarah Jane Hoppe and Louis Douglas Fisher exchanged double ring wedding vows at 6:30 p.m. August 23 in St. Peter's Lutheran Church in Huntington, Indiana. Rev. Thomas Gotsch, Bethany Lutheran Church, Elmhurst, L.I. New York, a cousin of the bride, officiated.

Mr. and Mrs. Gerhardt E. Hoppe, 1145 Henry St. Huntington are the parents of the bride. The bridegroom is the son of Mr. and Mrs. Lynn Fisher, Spencerville.

Topiary trees with two lighted candelabra and altar vases with arrangements of all white gladioli, pompoms and baby's breath decorated the ceremonial center. The aisle was carpeted in white with gold candelabra and white bows marking the pews.

At the organ, Paul Heintze presented nuptial music preceding and during the ceremony.

Escorted to the altar and given in marriage by her father, the bride wore a gown of ivory silk organza and peau d'ange imported lace.

Mrs. Charles Fuller, sister of the bride, served as matron of honor. Bridesmaids were Mrs. Ralph Waterhouse II, Miss Janet Minich, Miss Judy Bireley, all of Fort Wayne, and Miss Kathy Russell of Huntington. Attendants appeared in identical gowns of aqua karate and venice lace. Mrs. Fuller carried a double topiary ball studded with white roses, daisies, and pompons. The bridesmaids carried single topiary balls frilled with pink, white, and turquoise flowers and ivy leaves. All attendants wore gloves, gifts of the bride.

Attending the bridegroom as best man was Ronald Whitney of Fort Wayne. Ushers were Loren Fisher, brother of the groom, Michael Branstrator and Robert Rodocker, cousins of the groom, and Charles Fuller, brother-in-law of the bride.

Rings were carried by Alan Hallfeldt.

Following the ceremony was held at LaFontaine Country Club.

The couple left for a wedding trip to New York, and upon their return will reside in Terre Haute, where Mr. Fisher will continue his studies at Indiana State University.

The bride graduated from Huntington High School and Indiana University Division of General and Technical Studies, and is employed by General Telephone Company.

GOP Rally A Success

An "off-election year" crowd of some 700 adults and young people attended the DeKalb County Republican rally held Wednesday night in the DeKalb Central High School cafeteria and auditorium. County officials were in charge of the serving of the chicken barbecue dinner at 6:30 p.m.

Following the dinner, County Chairman and State Senator Dean Kruse introduced Herb Shriner, who gave the Republicans their money's worth with about 90 minutes of his Hoosier hometown humor, augmented by a few selections on the harmonies. He called upon a dozen of the dignitaries present to play an impromptu concert selection, each provided with a harmonica and a brief lesson on the scale.

Brief talks were given by Cong. E. Ross Adair, Indiana Secretary of State William Salin, State GOP Chairman Buena Chaney, Indiana House Speaker Dr. Otis Bowen, and Cong. John T. Myers.

Musical entertainment was provided by Jean Brown at the organ and piano, and a girl's vocal group, Four of a Kind, from Leo.

Mr. Kruse acted as master of ceremonies for the evening's activities which lasted four hours.

SEPTEMBER

L 923

THE NEWS September 4, 1969
THE SAINT JOE NEWS
Published weekly at Saint Joe, Indiana 46785
Entered at the Post Office at Saint Joe, Indiana 46785 Second Class Matter
Subscription—$3.50 per year.
T. E. Haberkorn, Jr., Editor and Publisher.

Did you know—

—that Indiana Attorney General Theodore Sendak has joined with the Attorney General of New York and other states in an Amicus Curiae (Friend of the Court) brief to support the continuing exemption from taxation of real estate owned by religious organizations used exclusively for religious purposes. The Amicus Curiae brief is being filed with the Supreme Court of the United States in the case of Walz vs. the Tax Commission of the City of New York. Walz had filed a lawsuit attacking the tax exemption. The lower courts in New York dismissed his complaint, which he thereupon appealed to the United States Supreme Court. The matter is expected to be heard during the October term of the Supreme Court.

—that Mr. and Mrs. John Meeks of Butler are the parents of a six-pound, 10-ounce son born Tuesday at 3:28 a.m.

—that Republican National Chairman Rogers C. B. Morton will come to Indiana next month to speak at a Republican Fund-Raising dinner in Rensselaer. The event will be a $100 a couple dinner at 7:30 p.m. on Tuesday, October 7 in the Halleck Student Center at Saint Joseph's College in that city.

—that WANE-TV, Channel 15, will telecast the festivities celebrating the homecoming of Neil Armstrong, first man on the moon. The parade and ceremonies will be presented live and in color from Wapakoneta, Ohio, with the telecast beginning at 2:00 p.m. Saturday, September 6.

—that Warren County GOP Chairman Carl E. Brown has announced that Secretary of Agriculture Clifford M. Hardin will visit his native state of Indiana to give the feature address at the second annual John Myers Day, Sunday, September 28, at Eberle Downs Saddle Club near Pine Village. Congressman Myers Day will include a horse show at 9 a.m., a barbecue chicken dinner at 2 p.m., and talks by Secretary Hardin and Congressman Myers at 4 p.m. Congressman Myers is the only Indiana member of the House Agricultrue Committee.

—that a new adult education course in office procedures, sponsored by Tawasi Chapter, National Secretaries Association, will be offered on Wednesday evenings from 6 to 8 p.m., commencing September 17 at Indiana University Division of General and Technical Studies, 1120 South Barr Street. The course runs for 12 weeks and is open to all secretaries and office workers interested in updating their knowledge of office procedures. The topics covered in the course will also be helpful to those persons preparing for the CPS examination. Registration may be completed at 5:30 p.m. on September 17 or students may preregister any weekday from 8 a.m. to 5 p.m. at the Barr Street office.

—that 283 patient interviews have been held at Oaklawn Psychiatric Center in Elkhart thus far this year involving residents of DeKalb County. Financial assistance to needy patients for the month of July amounted to $402.50. The county fund for such assistance has a balance of $5,963.05 for the remainder of 1969. The fund was established by the county commissioners two years ago in furthering the mental health program.

—that the budget for Waterloo for 1970 has increased $22,000 over the budget for the current year. Salary and labor increases account for about $5,000, with another $5,000 budgeted for sewage improvement. Other increasing costs complete the total increase.

—that a parent workshop, designed for parents who want practical ideas in aiding their children toward success in school, will be offered this fall at Indiana University at Fort Wayne. The workshop, part of the continuing education program there, will run once a week for five weeks, beginning September 29, and is being coordinated by Dr. Joseph M. Lillich, assistant professor of education. Meetings will be held from 7:15 p.m. to 9:15 p.m. in Rooms 107 and 108 at the campus. Each of the five Monday evening workshop sessions is planned to show creative ideas in helping children. The first session on September 29 is titled, "Practical Ideas on Helping in Reading," and "Practical Ideas on Helping in Math." The fourth meeting will be a question and answer session and the last session will be a review. Fee for the workshop is $10. Checks should be made payable to Indiana University and returned to David Brennan, I. U., 2101 Coliseum Boulevard East, Fort Wayne.

—the Northeastern Indiana farm management tour, involving the nine northeast counties, will be held in Wells and Huntington Counties September 10. The tour will start at 9:30 a.m. at the Bill and Allen Elliott cash grain farm located four miles southwest of Bluffton. A modern grain system was constructed two years ago on the farm. Noah Hadley, Extension Economist, Purdue, will speak at noon at the Warren Park on "So You Want to Make $20,000 a Year Farming." The afternoon stop will feature the Jack Fair dairy farm at the northeast edge of Warren. Jack Fair handles baled hay with a minimum of labor.

—that Knightstown Children's Home will be the Mecca for thousands of Indiana Legionnaires on Sunday, September 7, when the Legion observes "Knightstown Home Day." Indications point to a record attendance at this gathering, which annually attracts more Legionnaires than any other American Legion function.

—that Robert E. Klink, 65, Rt. Butler, died at Robert Long Hospital at Indianapolis at 12:30 p.m. Monday. He had been in failing health for the past several years and underwent open heart surgery in August. He entered the hospital on July 17.

—that Mr. and Mrs. Dennis Brown, Butler, are the parents of a 10 pound, six ounce son born Monday at 1:57 a.m.

—that invitations have been sent for the first regional meeting of the new Indiana State Arts Commission. The Commission, appointed by Governor Edgar Whitcomb, includes fifteen members from all parts of the state. It is charged with aiding arts programs which already exist and with encouraging new ones. The meeting will be held at the Continuing Education Center, Notre Dame University, South Bend on September 13. Its purpose is to explain the Commission's function, to determine what arts resources exist, and to find out what programs are needed. Anyone interested in attending the meeting should notify Michael Warium, Executive Director, Indiana State Arts Commission, Indianapolis, Indiana 46204, by September 9.

—that Mrs. Cora Curie returned to her home in St. Louis, Missouri, on August 21 after having visited her families in this area for a few weeks. Mrs. Frank Curie Jr. and Chris and Susan came for her.

—that Mr. and Mrs. Aubrey Powell, Spencerville, are the parents of a seven pound, three ounce daughter born Monday at 6:30 a.m.

—that Mr. and Mrs. Herbert Curie, Garrett, Mrs. George Frederick, Fort Wayne, and Mrs. Perry Jump and Mrs. Garold Cook, Hicksville, Ohio, attended the funeral of their uncle, Harry Henderson, at Newaygo, Michigan, August 23.

SPENCER TOWNSHIP EXTENSION HOMEMAKERS CLUB

The Spencer Township Extension Homemakers Club met Tuesday, August 12, in the home of Ida Reed for a chicken supreme mini-smorgasbord luncheon and business meeting.

The president opened the business meeting by asking for a reciting in unison of the Collect. Devotions were given by Harriet Hood, who used the picture "Christ, the Hope of the World," with explanation of the artist's concept of the meaning intended

The chairmen of several committees gave reports as follows:

Health, by Marie Ward, who reported on emphysema;

Crafts, by Lois Fisher and Bernicee Wilder;

Needlework Guild, by Sarah Amstutz.

The chairman of the nominating committee reported the following slate of officers to be acted on at the next meeting; for president, Ines Smith; for vice president, Marie Ward; for secretary, Hariet Hood; for treasurer, Sarah Amstutz.

The chairman of the committee being absent, the president offered instead this quote: "Never in the history of fashion has so little material been raised so high to reveal so much that needs to be covered so badly."

The secretary's report was approved as read, as was the treasurer's report.

Roll call was answered by ten members and one guest by naming and explaining a craft each enjoyed.

Each member is to bring to the September meeting at Lois Fisher's a contribution for the Needlework Guild, and a donation for the birthday auction. This auction includes seven of our members.

Adds "Zing" to Any Meal!
Seckler's
PICKLES

GET YOUR FALL FERTILIZER at Rainbow
FARM CENTER
337-3605 337-3015

Men & Women
Ages 18 and over
No experience necessary.....we train
A guaranteed full-time job. We offer—
• Excellent competitive wage and incentive plan.
• Company-paid insurance plan
• Company-paid vacation and holiday plan.
• An excellent management and supervisory team.
WHY KEEP LOOKING—LET'S TALK IT OVER
APPLY OR CALL
FABRICON PRODUCTS
GRABILL, INDIANA PHONE 627-6127
—An equal opportunity employer—

ELECTRIC HEATING-COOLING DEALER
JACK'S ELECTRIC SERVICE
Wiring Heating Repair
—Financing Available—
SAINT JOE PH. 337-2641

POWERVAC
FURNACE CLEANING & SERVICE
Cleans furnace, air ducts, registers, chimney from ash pit to chimney top in less than an hour. No dirt or mess in house or basement. Giant power vacuum draws all dirt to truck hopper.
ARNETT'S HEATING
Phone 337-2580

PUBLIC AUCTION
LOCATION: Saint Joe, Indiana, across from Mobil gas station.
Saturday, Sept. 6, 1969
TIME: 1:00 p.m.
HOUSEHOLD GOODS & MISCELLANEOUS: Admiral refrigerator-freezer, 2 years old; chest type freezer; Roper 30" gas range, 2 years old; 5 pc. dinette set, formica top; 5 pc. wood dinette set; cupboard with glass doors; 2 pc. living room suite, good; 2 step end tables; 2 table lamps; swivel chair; end tables; 12'X14' axminster rug; 10'X12' axminster rug; 2 school desks; child's desk; 2 twin beds with Spring-Air mattresses and box springs; 4 poster bed, complete; 2 dressers, commode; bed, spring, and mattress; cedar chest; Wizard electric fan; sump pump, like new; brown jug; kerosene lamps; porch swing; 6' porch glider; picnic table; barbecue grill; lawn seeder; 21" rotary mower; 2 motors; fruit jars; cooking utensils; a few antique dishes; other articles.
TERMS: cash.
Not responsible for accidents.
Lunch served.
MM Herman Groves
OWNERS
John L. Fisher, Auctioneer; phone 657-5381.
Harold Larowe, Clerk.

SEPTEMBER

L 933
0437

?

Sp/4 Tom Driggers returned Sunday after a year in Vietnam. While there he was crew chief on a helicopter. After a furlough he and his wife, Cathy, will return to Fort Lewis for another year of his enlistment.

Tom is a grandson of Mrs. Mary Moore of Saint Joe, and son of Mr. and Mrs. James Driggers of Auburn.

Mike Beeks's address
Pfc Michael J. Beeks
US 55 43 199, LIR
San Francisco, California
96217

Joel Tuscan has returned from Vietnam and is now stationed at Fort Carson, Colorado. His address
Sp/4 Joel P. Tuscan
Apt. 73
7301 Hancock Expressway
Colorado Springs, Colorado
80909

Larry Beeks has been promoted to Sp/4. His address is
Sp/4 Larry W. Beeks
US 55 43 5841
Co. B, 2nd A. C.
APO New York 09067

Army Private Raymond L. Ringler, 21, son of Chancey M. Ringler, Rt. Saint Joe, was assigned as a crewmember with the 2nd Infantry Division in Korea, August 4.

Utilitiesman Constructionman Stanley Lane, USN, son of Mr. Stanley H. Lane, of Rt. Saint Joe, is serving with Naval Mo

PVT. RAYMOND RINGLER

bile Construction Battalion Four in Vietnam. The primary duty of the battalion is construction projects in support of U. S. troops in Southeast Asia.

The battalion is also involved in a number of civic action projects. The battalion provides job training in numerous fields for young South Vietnamese workers. It also conducts class for the South Vietnamese in the use of construction equipment.

—PRECISION—
SAW FILING
—All Work Guaranteed—
Hand, Circular, Band, all types including Carboloy—
Let us file your saws. They'll cut better when they're filed by machine with unvarying mechanical accuracy. Try our work— see how much faster, cleaner, truer and easier your saws can cut.
HOWARD L. McMAKEN
Saint Joe Ph.337-2854

KRUSE REAL ESTATE
FARM and RESIDENCE LISTINGS NEEDED
Bob Walter, Salesman
PHONE 925-0004
WATERLOO, INDIANA

(Photos courtesy Brown Furniture & Hardware, Chaney's Restaurant and Sechler's Pickles.)

LISTINGS NEEDED
—throughout the Tri-State area—farms, suburban and city properties. Give us your listing now for our Spring and Summer Catalog in which each property has a photo of the improvements and description of the land and improvements. We sold more real estate in 1967 than in any previous year of the more than 40 years we have been in the real estate and auction business. Free appraisal on your property without any obligation. Licensed in Ohio, Indiana and Michigan.
DAY'S REAL ESTATE & AUCTION
8941 LIMA ROAD, FORT WAYNE — 483-4291
EDGERTON, OHIO — 298-2362
CAMDEN, MICHIGAN — 368-2186

RAYLE'S BODY AND PAINT SHOP
Damage Repair Sprayed-on Vinyl Tops
Auto Glass Installed
FREE ESTIMATES PH. 337-3385
SAINT JOE, INDIANA

CHRYSLER - PLYMOUTH and The Best In Used Cars
EXPERT BODY WORK
24-HOUR WRECKER SERVICE "WE HURRY"
R. L. HOLBEN AUTO CO.
Auburn, Indiana Phone 925-3010

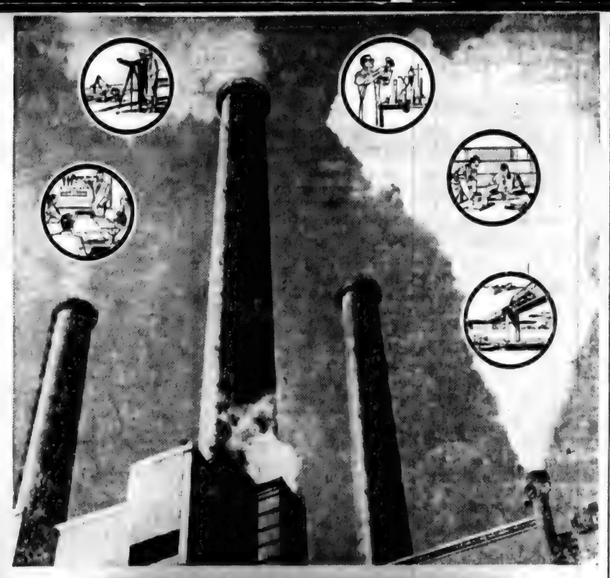

SMOKESTACKS

Scriptures selected by the American Bible Society

Sunday I Peter 4:12-19	Monday I Peter 5
Tuesday I Kings 13:1-10	Wednesday I Kings 17:1-16
Thursday I Kings 17:17-24	Friday I Kings 18:1-16
Saturday I Kings 18:17-39	

All around the world They marvel at American industry. Factory chimneys send great clouds of smoke skyward as we produce more and still more. There seems to be no end to man's progress, whether here on earth or out in the vast mystery of space.

In spite of all we do, there is still so much that we cannot do. For all our power, we are still frail and vulnerable. God has given us many capabilities, but we were never meant to "go it" entirely alone. To think that we need nothing beyond ourselves is not self-confidence—it is brashness.

There are moments when we all need to look into a special kind of mirror, by which we may re-examine our lives. Such a mirror may be found in church where God's word, if we really listen to it, can help show us the truth.

Why not go and listen in your church next Sunday?

Copyright 1969 Keister Advertising Service, Inc., Strasburg, Va.

Attend worship at the church of your choice:

CHURCH OF CHRIST

Coburn Corners—Leslie Strong, summer minister.
Church School ..... 9:30 a.m.
Lavon Hart, Superintendent.
Worship ..... 10:30 a.m.
Sunday evening ..... 7:30 p.m.
Wednesday Bible Study and Prayer service ..... 7:30 p.m.

Newville—Harry Farrer, pastor.
Church School ..... 9:30 a.m.
Worship ..... 10:30 a.m.

Saint Joe—Don Bullock, pastor.
Church School ..... 9:30 a.m.
Mike Storer, Superintendent.
Worship ..... 10:30 a.m.

LUTHERAN—L.C.A.

St. Mark—Russell Snyder, pastor
Church School ..... 9:30 a.m.
Worship ..... 10:45 a.m.

St. Peter—Russell Snyder, pastor
Worship ..... 8:15 a.m.
Church School ..... 9:30 a.m.

UNITED METHODIST

Mt. Pleasant—Armour Keller.
Church School ..... 9:30 a.m.
Dick Worman Superintendent.
Worship ..... 10:30 a.m.

Newville—Armour Keller, Pastor
Worship ..... 9:30 a.m.
Church School ..... 10:30 a.m.

Spencerville—Ervin Pusey, Pastor
Worship ..... 9:00 a.m.
Church School ..... 10:00 a.m.
Lynn Fisher, Superintendent.

This timely message sponsored by

HOLSOM DAIRY
Maurice and Violette Kline
Saint Joe Indiana

FISHER'S CORNER MARKET
Lynn and Lois Fisher
Saint Joe Indiana

THE OASIS
Nick and Carol Brown
Saint Joe Indiana

WASH A TERIA
J&N Enterprises, Inc.
Jack Bowser and Norman Mort
Saint Joe Indiana

WITT TV AND APPLIANCE
Grabill Indiana

HEP'S DAIRY STORE
Byron and Isabelle Woodcox
Saint Joe Indiana

RAINBOW FARM CENTER
Richard and Pat Crow
Saint Joe Indiana

CHANEY'S RESTAURANT
Margaret Chaney
Spencerville Indiana

BROWN FURNITURE AND HARDWARE
Ivan and Betty Brown
Saint Joe Indiana

JACK'S ELECTRIC SERVICE
Jack Bowser
Saint Joe Indiana

RAYLE'S BODY SHOP
Saint Joe Indiana

OAR CREEK PRODUCTS
Pete Akey
Spencerville Indiana

SAINT JOE BEAUTY SALON
Kay Smith
Saint Joe Indiana

SEPTEMBER

L 933
0438

Want Ads

FOR SALE—3 YEAR OLD gelding pony with bridle and halter. $25. Phone 238-4317.
34tlp

TRAILER SPACE FOR RENT in Spencerville. Modern facilities, free garbage service, shaded patio, outside light. Lynn Fisher, 238-4497.

HELP WANTED: LADIES earn $40-$60 weekly showing new line of home care products. Fun, exciting. 2-4 hours a day. Call collect Auburn 925-2917.
32t4p

FEDERSPIEL DRAPERIES—custom made drapes, bedspreads. Fabrics, rods and supplies. R1, Spencerville, Indiana. Phone 238-4518. 2tf

SEE KEITH DAVIS FOR 1969 Fords, Falcons, Thunderbirds—A-1 used cars—Ford trucks. Antwerp Sales, Inc., phone 419-258-7473, Antwerp, Ohio. Open evenings 'til 9:00 Monday through Friday.

USED COUCH AT BROWN'S Furniture & Hardware.

WANTED—A MAN, FULL time or part time, for general work at St. Joe Elevator, Saint Joe, Ind. Apply in person at the elevator. Reference required.
34tf

GARAGE SALE AT REIDENbach's, Saint Joe, 1st house east of tavern on Road 1. Thursday and Friday all day, Sept. 11-12. Sale by Ruth Coburn and Alice Reidenbach.
34t2

WATER SOFTENER SALT—$2.00 per 100 lb. delivered. 300-lb. minimum. J&N Enterprises, Inc. Call 337-2641 or 337-2818.

BEFORE YOU BUY—SEE US for your carpeting needs. Brown Furniture & Hardware, Saint Joe, Indiana

ELECTROLUX SALES & Service. 308 W. Maumee, Angola, Ind. 665-3561. 28tf

ELECTRIC RUG SHAMPOOER for rent. $1 per 24 hours with purchase of shampoo. Brown Furniture & Hardware in little ol' Saint Joe.

INDIANA BERKSHIRE Breeders Boar and Gilt Sale, Sat., Sept. 13, 1969, 7 p.m., Noblesville, Ind.

CASH IN ON ONE OF TODAY'S hottest fields. Train at home for resort and hotel management. Plenty of opportunities for qualified people of all ages. No obligation. Career Guidance Association, 3816 Hiawatha, Michigan City, Indiana 46360.

SPECIALIZED TRAINING IS important today, now more than ever before. Investigate this opportunity — no obligation. Marina management and mechanics in one package. All you need to operate a boat yard and service shop. Train Now—at home. The Pleasure Boating Industry needs you. Nation wide placement. V. A. Approved Great Lakes Marine Tech., 3816 Hiawatha Dr. Michigan City, Ind. 46360.

MISCELLANEOUS PRODUCtion Help. Steady employment, fringe benefits, paid insurance and pension. Apply 8 a.m. to 4 p.m. TRW Inc., 34201 Van Dyke, Warren, Michigan. An equal opportunity employer.

DUROC BOAR AND GILT Sale — Sat., Sept. 6, 1969 at 7:30 p.m. 4H and FFA Judging contest at 5:30 p.m. $110 in gift certificates offered. 42 Boars Sonorayed 5.2 Lois Rye Feed conversion on Boar test pen 2.40, Certified litters from Certified Sire. Sale to be held at the Farm 4 mi. south of Churubusco, Ind. on Highway 33, then ½ mi. west on Hildabrand Rd. Write for catalog. Geo. Frazier & Sons, R3, Fort Wayne, Indiana 46808.

WANTED—TOOL AND DIE Makers experienced in Plastic injection mold. Good working conditions, modern equipment, fringe benefits including retirement plan. Write or call Reed City Tool & Die Corp., 603 E. Church, Reed City, Mich. 49677. Phone (616) 832-5300.

DEKALB FARM BUREAU BOARD MEETING
—Mildred Jarrett, reporter

The regular DeKalb County Farm Bureau Board of Directors meeting, August 25, was led by President Floyd Pfierman.

Edna Perkins read the new Commandment and developed the topic, "I Will Give You Rest."

October 23: Annual meeting, court house assembly room, 8:00 p.m.

October 14: Policy Chairmen will meet in Farm Bureau Building, 8:00 p.m.

October 20: delegates will meet in Farm Bureau Building to vote on policies, 8:00 p.m. Paul Brenneman, County Policy Chairman, distributed lists of issues to consider and explained how to profitably use them.

September 5, there will be a district meeting of Commodity Chairmen at the Albion United Methodist Church, starting with dinner at 7:00 p.m.

Robert Bleeh was appointed County Membership Chairman for the 1970 membership drive.

A proposed Young Farmer's Program for Farm Bureau voting members, ages 18 to 30, was presented.

Mrs. Perkins reported on the recent Make It Yourself with Wool contest, at Which Sandra Couey won first in Junior Division.

There will be a District Women's Meeting September 5, 10:00 a.m.-3 p.m. at Sweden House, Gateway Plaza, Fort Wayne. Bring Pet and Hobby handicraft.

District Farm Bureau dinner meeting will be September 10, Columbia City, at 6:45. Tickets were distributed.

Mrs. Perkins presented the Fair Committee's plans for the booth. They were accepted and Units chose their times for serving in it.

Arlo King and Robert Bleeh reviewed the findings of the Local Affairs Committee in regards to the new proposed County Budget. They spoke of questions and recommendations. The Directors gave them authority to meet with the Couny Council.

Mrs. Perkins is investigating possible tours to the National Farm Burea Convention in early December. The convention will be held in Washington, D. C. Anyone interested in attending should express those wishes to her now.

Because of the Fair, the next meeting was postponed until September 29. Lazeal Boger will have devotions.

PUBLIC AUCTION

Sat., Sept. 13, 1:00 PM

3 FARMS EMMA J. INLOW ESTATE 3 FARMS

LOCATION: About 7 miles southwest of Hicksville, Ohio, on route 37 to 101, then north on 101 5 miles; or 4 miles northeast of Harlan, Indiana, on route 37 to 101, then north on 101 about 5 miles; or east of Auburn, Indiana, on route 8 to 101, then 3 miles south on route 101.

FARM NO. 1: 1:00 p.m.; 49 acres with complete set of buildings. Home consists of a large living room; dining room; kitchen with built-in features; bath; and 4 bedrooms plus closets and storage areas. Oil heating system; good drilled well. Banked barn; 36X50 machine shed and granary building. Land is sandy loam and there are 45 acres under cultivation. Ideally located on Highway 101 only 25 minutes from Fort Wayne, Indiana. This would be a beautiful country home or would be the right size tract to add to your operation. Lots of road frontage. Some timber. TERMS: $200 day of sale, balance on or before 30 days when deed and abstract will be furnished.

FARM NO. 2: 1:30 p.m.; 58 acres with no buildings. This is a sandy loam farm that has a world of potential. Frontage on highway 101 and county road 60. Here's an opportunity for someone to own their own baby ranch. An ideal place for that new home in the country and still have added income with it. WE INVITE DEVELOPERS AND SPECULATORS to inspect this tract, or if you would like to add to your present farming operation, or go into the truck farming business here's one for you to consider. TERMS: $200 day of sale, balance on or before 30 days when deed and abstract will be furnished.

FARM NO. 3: 2:00 p.m.; 11 acres wooded and pasture land and would be a beautiful spot for that country estate. This farm is just off Road 101 on county road 62. Gently rolling; get the kids a pony farm. Make your financial arrangements NOW. Talk to your banker and come to the auction prepared to bid and buy. REAL ESTATE IS THE ONLY SURE HEDGE AGAINST INFLATION. Each of these 3 tracts has a lot of road frontage which affords the sharp buyer a lot of potential. You might sell enough lots to pay for the entire farm. At least come to the sale and see what real estate is selling for. TERMS: $1000 day of sale, balance on or before 30 days when deed and abstract will be furnished.

POSSESSION: Buildings on farm No. 1 upon final settlement and possession of the land on each tract as the present crops are harvested.

OWNERS: HEIRS OF THE EMMA J. INLOW ESTATE - 350 bales of straw will be sold.

ATTORNEY: C. E. McClintock, Waterloo, Indiana.

GORRELL BROS., AUCTIONEERS

F. B. Gorrell, Hicksville, Ohio, Phone 899-4066
Cliff Gorrell, Paulding, Ohio, Phone 542-4061

Call today and reserve your sale date
"We sell the earth and everything on it."

CHICKEN-SHRIMP BASKETS
SANDWICHES
MUSHROOMS ONION RINGS
YOUR FAVORITE BEERS
and MIXED DRINKS AT

The Oasis

SAINT JOE, INDIANA — Pool Table—Shuffleboard
NICK AND CAROL BROWN

School Calendar

All schools in the eastern school district in DeKalb County opened September 3, 1969.

With the exception of Kindergarten pupils, all students in the district reported to their respective schools Wednesday morning.

All students including Kindergarten began full-time school at regular morning tardy time on Thursday, September 4, 1969, and will continue school throughout the year according to the school calendar listed below.

Kindergarten in both elementary schools, Butler and Riverdale, will be full year half day Kindergarten for all eligible students. A child enrolled at either elementary school in Kindergarten will attend either morning or afternoon classes all year. Both elementary schools began Kindergarten classes Thursday.

Both cafeterias will serve meals on every day that there is a full day of school. Cafeteria prices will remain the same through the present year as they were last year. Students who purchase milk in the special milk program (other than with a lunch) will pay two cents for white milk and three cents for chocolate milk.

The school calendar for 1969-1970:

September 4: Regular classes begin; 8:10 a.m. Riverdale, 8:20 a.m. Eastside High, 8:25 a.m. Butler Elementary.

Sept. 26: County Fair Day, students dismissed at 11:00 a.m.

October 8: Teachers' meetings in afternoon; students dismissed at 11:00 a.m.

Oct. 9: school reconvenes at regular time.

Oct. 22: Teacher's Institute; school dismissed at regular time, no classes through Oct. 26.

Oct. 27: School reconvenes at regular time.

November 11: Veterans' Day; no school.

November 12: Classes resume at regular time.

November 26: Thanksgiving vacation begins; school dismissed at regular time, no school through November 30.

December 1: classes resume at regular time.

December 23: Christmas vacation begins; school dismissed at regular time, no classes through January 4, 1970.

January 5, 1970: classes resume at regular time.

January 21: End of First Semester (88 days).

January 26: Teacher Record Day; no school.

January 27: school reconvenes at regular time.

February 12: Professional meetings for teachers in afternoon; students dismissed at 11:00 a.m.

February 13: school reconvenes at regular time.

March 26: Easter vacation begins; school dismissed at regular time; no school March 26-31.

April 1: school reconvenes at regular time.

May 24: Baccalaureate, 2:00 p.m.; Commencement, 8:00 p.m.

May 28: School dismissed at 11:00 a.m.

May 29: school reconvenes at 1:00 p.m.; end of Second Semester (87 days); school dismissed at 2:00 p.m.

NOW KNAPP SHOES FOR CHILDREN
INFANTS TO TEENAGERS
KNAPP FACTORY-TO-YOU SAVINGS
KNAPP PERSONALIZED FITTING
KNAPP CONVENIENT AT-HOME SHOPPING
— HOWARD TIMMERMAN —
Spencerville, Indiana 46788
Phone 238-4380
YES!—We still sell adult sizes!

SPENCERVILLE GIRL SCOUT TROOP
—Shari Hook, reporter

Our campout was held August 27-29 in Hooks' back yard after two meetings of planning. There were seven tents set up and one lean-to. Twelve troop members and three leaders attended.

On the 28th we went swimming under the direction of Miss Liz Schuette of Auburn.

We would like to thank Mr. Richard Drake and the Spencerville Boy Scouts for the use of their tents, and Mrs. Arden Dwyer for finding us a lifeguard.

Some of the highlights of our campout were a campfire with songs, popcorn, skits, and a Court of Awards; working on badges; writing letters to servicemen in Vietnam; tent mascots, watermelon eating contests, and midnight tent raiders.

At the Court of Awards, the girls received the following badges, and each girl received her Junior membership star:

Terri Akey - Health Aid, Cook, Backyard Fun, and Outdoor Cook;

Laura Hook - Gypsy, Sign of the Star, Troop Camper, Outdoor Cook, Sign of the Arrow, Personal Health, and Books;

Debbie Keener - Gypsy, Outdoor Cook, and My Home;

Marilyn Lengacher - Foot Traveler, Sign of the Star, Housekeeper;

Micki Koch - Sign of the Star;

Barb Drake - Troop Camper, Dabbler, Outdoor Cook, Housekeeper;

Susan Dwyer - Troop Camper, Cyclist, Outdoor Cook;

Beth Hollabaugh - Troop Camper, Outdoor Cook;

Patti Markle - Troop Camper, Rambler, Cyclist, Outdoor Cook, Collector;

Cindy Melchi - Troop Camper, Outdoor Cook;

Charlene Melchi - Troop Camper, Outdoor Cook, Cyclist, Toymaker, Cook;

Cathy Kern - Sign of the Star, Outdoor Cook;

Shari Hook - Musician, My Camera;

Sue Hicov - Outdoor Cook.

SEPTEMBER

L 933
0439

Indiana State Library

The Saint Joe News

VOLUME LXXXIV | Saint Joe (DeKalb Co.), Indiana | Thursday, September 11, 1969 | NUMBER 35

DEKALB COUNTY FAIR SEPT. 23-27

—f'gosh sakes—that's less than two weeks away!

UNITED FUND OCT. 6-18

More Reader Interest Per Square Inch In Saint Joe's Largest Newspaper

. . Saint Joe's ONLY newspaper!

Around the Town

WITH THE EDITOR

If anyone has been planning to attend the sale advertised last week for the Inlow estate, be advised that the sale will not be held September 13. Due to a mixup in communications, the sale bill was run in error; the sale date has been changed and will be announced at a later date.

Mrs. Robert McCarthy of Rl Butler, up next to road 8, called this week to say that "the lady from Spencerville isn't the only one who missed the paper." She had called last week and talked to Phil, thinking maybe their paper had run out or something. Then she called to let me know first-hand that she enjoys every issue.

That sorta makes up for the letter I got last week—well, it wasn't really a letter. It was an envelope postmarked "Butler" and addressed to "St. Joe News, St. Joe, Ind." In it was the first page of Nelson Grills' brief filed in behalf of the remonstrators who oppose the lease agreement to build a new school in Butler. The first page had been torn from the brief and the following block letters were hand-printed across the top in green ink, underlined in black:

"YOU CAN TELL A LITTLE MAN BY HIS BIG MOUTH!"

More on the school thing next week—a lot more.

Dale Dowden Earns Appointment

Dale E. Dowden has been appointed assistant professor of chemistry at Vincennes University, according to an announcement issued from the office of the president.

Dale is a native of Saint Joe and was salutatorian when he graduated from Riverdale High School. He completed his Bachelor of Arts in chemistry at Hanover College and earned a Master of Science degree from Purdue University.

Before becoming associated with Vincennes University, Dale was an instructor in math and science at Lincoln High School and the Western Wayne County schools in Cambridge City.

Dale, his wife, Jean, and their two daughters will make their home on Rl Carlisle.

Twirling Classes

Twirling classes will be given this year at the Community Building in Spencerville if an adequate number of pupils enroll, according to Mrs. Maurice Tuttle of Hicksville who instructs the class.

Classes will offer instruction in twirling, marching, street routines, pom pom routines, dance-twirl routines.

Those interested are asked to send a postcard to Mrs. Tuttle at 315 Antwerp Drive, Hicksville, Ohio 43526, giving student's name, age, address and brief resume of twirling experience, if any. Classes will be $6.00 for six weeks.

Town Board

The town board of Saint Joe met Monday evening for its September session, postponed from a week ago due to the Labor Day holiday.

Visitors included Millard Cook and Mr. and Mrs. Dick Roberts.

Mr. Cook asked if something could be done about dogs barking at night and causing a disturbance to nighttime sleep. The matter was discussed at length, with board member Lynn Lake auhorized to investigate.

Mr. Roberts reported on the drain and water situntion at The Unicorn, local teenage hangout which plans to open for the fall and winter season.

It has not yet been determined where the source of water is located which has flooded the basement of the building on occasion in the past. The most recent incident found water some six to seven feet deep in the basement. A plugged drain has added to the problem.

Mr. Roberts indicated that digging would be undertaken to attempt to locate the proper drain tile for the building, with the town's rooter to be utilized in opening the drian.

The board plans to be represented at Fort Wayne Thruaday of this week at a demonstration of foamer fire fighting equipment.

Bills allowed were as follows:

Town—Riverside Cemetery, sinking fund $275.00; Kenneth Roberts, labor 110.00; Roger Coburn, mow cemetery 40.00; DeKalb County Coop, fuel oil 11.12; Auburn Sanitary Landfill, 240.00; Saint Joe News, publication of budget 57.81; Indiana & Michigan Electric Co., street lights 78.78; Jiggs' Motor Service, gas 8.31; Auburn Concrete Products, masonry paint for fire hall 38.47; Brown Furniture & Hardware, supplies 11.85; Nationwide Mutual Insurance Co., additional premium 6.49; Donald Kinsey, clerk 25.00.

Waterworks—Post Office, postage 6.00; Economics Laboratories, chemicals 82.85; William Mansfield, salary and postage 42.04; Mid-City Typewriter, adding machine 89.50; I&M, 42.79.

Paper Drive

The Christian Endeavor from Coburn Corners Church of Christ will conduct a paper drive Saturday, September 20.

Anyone having paper to donate may call 337-2863 or 238-4831 for pickup.

Cub Scout Meeting

Jim Dwyer, Cubmaster, has anounced that there will be a Cub Scout Pack Meeting Thursday, September 18, at the Spencerville United Methodist Church. The meeting will start at 7:30 p.m.

All boys, ages 8 to 11, are invited to attend with their parents.

PTO To Meet

The first meeting of the Riverdale P.T.O. for the 1969-1970 school year will be held next Tuesday evening, September 16, 1969, starting at 7:30 p.m.

The meeting will be held in the Riverdale cafetorium. All parents and patrons are urged to attend.

EASTSIDE FOOTBALL

Sept. 13	CARROLL	3:00	p.m.
Sept. 20	CHUBUBUSCO	2	p.m.
Sept. 27	LAKELAND	2:00	p.m.
Oct. 3	at Heritage	7:30	p.m.
Oct. 11	HAMILTON	2:00	p.m.
Oct. 17	at Norwell	7:30	p.m.
Oct. 25	ADAMS CENT.	2	p.m.
Nov. 1	LEO	2:00	p.m.
Nov. 7	at Angola	7:30	p.m.

Coach - Frank Osborne.
Assistant coaches - Robert Edgecombe, Steven Grill.
Athletic Director - Leon Strange.
Principal - Robert E. Williams.

Local Clubs Boost Red Cross

Jessie Baxter, executive secretary of the DeKalb County Red Cross chapter, sends word that several contributions have come from the Riverdale area in recent weeks.

The Saint Joe Lions Club donated $25 to the GI Christmas Gift Project, plus another $25 for the Camille tornado disaster relief fund.

Gifts and letters for servicemen have also come from the Workers Not Shirkers 4-H Club and the Spencerville Girl Scout Troop 229.

Members of extension homemakers clubs have also sent contributions to the Red Cross projects. The clubs included are Concord, Jr., Newville Township, Saint Joe Valley and Sisters of the Skillet.

Mrs. Baxter expressed her gratitude for the support which comes from the Riverdale area.

The Red Cross is a member agency of the United Fund of DeKalb County.

United Fund News

NOTE—A meeting to organize the United Fund Drive in the Riverdale area will be held next Wednesday evening, September 17, 1969, at 8:00 p.m. at St. Mark Lutheran Church in Saint Joe. Those who are willing to assist in the annual fund drive are asked to attend, or call the local chairman to indicate their willingness to serve if they cannot attend the meeting.

by Carl Ebert

Donald Ruesegger is the General Chairman for the 1969 United Fund of DeKalb County Fund Drive that will be conducted between October 6 and October 18. The industrial solicitation will be made and completed by the end of September. Mr. Ruesegger announced that the Area Chairmen are as follows:

Area I - Don E. Kelly, Rieke Metal Products, Auburn;

Area II: Rev. James Waters, Minister First Baptist Church, Garrett;

Area III: Mrs. Laura Phillips, Waterloo;

Area IV: Robert Forrest, County Commissioner, Ashley;

Area V: Mrs. Shirley Lowe, Corunna;

Area VI: Ted Haberkorn, Jr., Saint Joe News, Saint Joe.

The drive leadership is excellent and without doubt the 1969 drive will be successful as it has in other years since the United Fund began. We all remember when it began, and why. Every Sunday, or so it seemed, the doorbell would ring and from a deep nap being taken in the family room would come a bewildered and startled householder to answer the door and to finally awaken enough to learn that another drive was on for fund raising by practically any agency that might be named. It seemed that the fund raising process would never end and similarly the interruption of naps would never end. Then too, the question, which one of these agencies are approved and really qualified to have support? It was felt that many were bogus, they had high sounding names. We were all happy when it was decided that something should be done about it and in short order the United Fund of DeKalb County, Inc. was organized and the worthy agencies were invited to become a part of the United Fund, participate in the annual drive and to then participate in the resulting income on the basis of need and this was sifted as it is today by the officers of the United Fund to make certain of the requirements of each agency.

Today United Fund is established, and who would want it any other way? There are some differences, though, since 1961, the year the United Fund began. Wages and salaries have risen nearly 30 percent since 1961. This is true in industry, utility, public office. Salaries for directors, where they exist, for the agencies of the United Fund have necessarily been raised in order to secure competent and economical and effective personnel, somewhere, likely, in the neighborhood of 20 percent. The cost of materials, supplies, and services have risen for the agencies as it has in private effort. Few of us realize this, therefore we continue to give at the same rate of contribution as we did in 1961. It is our pattern for giving, then, that we continue each year into our present giving. Is it possible that beginning in 1969 we might set our eye level of giving to the United Fund at a new plateau? Fifty cents more a week on a payroll deduction or 25 dollars or so more on an annual contribution would mean but six dollars and a quarter more on a quarterly payout and we would all reap benefits for 'tis said "The Lord loves a cheerful giver." It is also said "give until it hurts." The little girl wrote the adage "give until it hearts." All giving must come from the heart, the little girl was right. Maybe we can all "give until it hearts" and continue to Unitedly provide funds for Unitedly providing service and thus serving Unitedly and from the heart.

Crow-Provines Vows Exchanged Sept. 6

MRS. PATRICK W. CROW

Miss Mary Christine Provines became the bride of Patrick W. Crow in a Saturday evening ceremony in the Butler United Methodist Church.

Parents of the couple are Mr. and Mrs. Verl R. Provines of Rl Butler and Mr. and Mrs. Richard Crow of Rl Saint Joe.

The bride wore a gown of Peau-d'-Ange lace and silk chiffon, featuring an empire lace bodice with a scalloped wedding ring collar and long lace sleeves. She carried a cascade bouquet of white miniature carnations, white rose buds and ivy.

Mrs. Cleo Keller served as her sister's matron of honor. She wore a floor length gown of apricot karate and Val lace and carried a cascade bouquet of white fuji mums, tipped apricot.

Ford Hudson of Saint Joe served as best man. Jerry Storer and James Hudson were ushers.

Following the ceremony, a reception was held in the church basement.

After a wedding trip to the east coast, the couple will reside on Rl Saint Joe.

EXTENSION CALENDAR

SEPTEMBER

11: Extension Area XI, County Extension Agent & Agricultural Agents meeting, Allen County Extension Office, Fort Wayne.

11: DeKalb Co. 4-H Council, Assembly Room, Courthouse, Auburn, 8:00 p.m.

12: DeKalb Co. Fair Board Meeting, Assembly Room, Courthouse, Auburn, 8:00 p.m.

13-14: Districts I-IV, Rural Youth Weekend, Camp McClure, 4:00 p.m.

15: DeKalb Co. King-Queen Interviews, Exhibit Hall, Auburn, 7:30 p.m.

16: Project Lesson for Homemakers' Clubs, "Selecting Used Furniture," exhibit hall, 1:30 to 3:30, and 7:30 to 9:30.

16: Purdue Agronomy Day.

17: DeKalb County Junior Leader meeting, exhibit hall, Auburn, 8:00 p.m.

18-19: Homemakers' Clubs set up for DeKalb County Fair booths, 9:00 a.m.-9:00 p.m.

23-27: DeKalb County Free Fall Fair.

26: State Dairy Day, Purdue University.

27: 4H Fashion Clinic, South Bend.

30: Mrs. Aylesworth, Peanies for Friendship representative, speaking at Glenbrook auditorium, Fort Wayne, 1:00 p.m.

SEPTEMBER

L 977
9440

THE NEWS September 11, 1969
THE SAINT JOE NEWS
Published weekly at Saint Joe, Indiana 46785
Entered at the Post Office at Saint Joe, Indiana 46785 Second Class Matter
Subscription—$3.50 per year.
T. E. Haberkorn, Jr., Editor and Publisher.

Did you know-

—that those who wish to quit smoking but can't will have an opportunity to receive help at a smoking withdrawal institute to be held five days beginning September 15. Don Mefford of Auburn, president of the DeKalb County Cancer Society, stated this week that this will be the first time that such help has been available. Previously only films and printed matter were available. The September 15 meeting will be held at 7:30 p. m. in the basement of Trinity English Lutheran Church in Fort Wayne. Anyone living in DeKalb County who is addicted to "the weed" and wants to quit may attend. The Cancer Society is an agency of the United Fund of DeKalb County.

—that PFC and Mrs. Grant L. Norton of Saint Joe are parents of a 7 lb 10 oz. son, born Saturday at Memorial Hospital.

—that Tri-State College at Angola will open the new school year with orientation for new students and faculty September 29. The annual Parents Day program will be held September 28. Registration will be October 1 and 2 with classes to begin October 3.

—that WANE-TV will coloreast final competition and crowning of Miss Teenage Fort Wayne Sunday, September 14, at 7:00 p.m. Finalists are Pamela Eby, 16, Fort Wayne; Sharon Gabet, 17, New Haven; Paula Gillett, 17, Grabill; Debi Grimm, 16, Bourbon; and Connie Rudman, 17, Fort Wayne.

—that Wade Marks, 66, of R2 Auburn, drowned or suffered a heart attack last week while teaching a niece to swim at a private lake south of Auburn.

—that because of a delay in delivery of 1969 Indiana deer hunting licenses, the deadline for applications has been extended from September 15 to September 22 by the Indiana Department of Natural Resources. The special deer hunts this year will be held at the U.S. Naval Ammunition Depot at Crane and at Jefferson Proving Ground near Madison.

—that a Directory of Accredited Private Home Study Schools, issued by the Accrediting Commission of the National Home Study Council, is available at the News Office for those adults who may wish to continue their education through home study courses. The Accrediting Commission has been approved by the U.S. Office of Education as a "nationally recognized accrediting agency."

—that Rowena Moore, daughter of Mr. and Mrs. Paul Moore of Saint Joe, is participating in a program of freshman orientation being held on the Manchester College campus. She is enrolled as a freshman.

—that Mr. and Mrs. David Arrants of R2 Butler are parents of a 7 lb. 13½ oz. daughter born last week at Memorial Hospital.

—that Joe Robinson and Erwin Rinard are attending the G-E fire fighting school this week at Dwenger Park in Fort Wayne. The local town board plans to attend the Thursday morning session to view a demonstration of a foam unit. Trustee Richard Crow also plans to attend.

—that Ross Lee Riley, 75, of R2 Butler apparently drowned accidentally Friday on Fish Creek northeast of Butler. She was found face down in the water by her husband when he came to join her for some fishing. A fish pail on the bank contained one fish.

—that Elaine Lillian Simmonds and Larry Wayne Waretier of Butler were united in marriage August 30, 1969, at the Butler United Methodist Church. Both are graduates of Eastside.

—that Mr. and Mrs. John T. Hollabaugh of Saint Joe are parents of an 8 lb. 9 oz. son born Friday at Memorial Hospital.

—that the Rural Housewives Club met at the home of Mrs. Ella Crothers September 2. The regular program was carried out. There were nine ladies present. The hostess served a delicious lunch and a most enjoyable time was had by all.

—that new IBM punched cards are now only one-third the size of the original card but contain one-fifth more information.

—that Mr. Gerald Means of Covington, Tennessee, and Mr. and Mrs. Jesse Babbitt of Livingston, Tennessee, visited the Ray Means and D. W. Yeiser families last week.

—that Frank Sechler reports an intake of 63,550 bushels of pickles this year, a 36 percent increase over last year—and a big year of processing is looked forward to with relish — —oh, no.

—that Mrs. Edith Sanderson, Miss Tina Sanderson and Mrs. Marie Tortorelli of Milford, New Hampshire recently visited for two weeks in the Joe Robinson home.

—that Mr. and Mrs. William Parrish of Chapel Hills, North Carolina, are parents of an 8½ lb. son, Mrs. Parrish the the former Carol Billow, daughter of Mr. and Mrs. Clifford Billow who were on hand to help out when the new arrival came.

—that any drastic change in the federal depletion provision for peroleum could mean higher gasoline prices, according to David R. Davis, executive secretary of the Indiana Petroleum Council. A reduction of the depletion rates for petroleum and other minerals has passed the House and is now being considered in the Senate. Davis cited a new study by the Petroleum Industry Research Foundation which notes that elimination of percentage depletion for petroleum might result in gasoline price increases of 2.5 to 3 cents a gallon. The oil industry, according to the study, already pays a 20 per cent greater share of its gross revenue in total taxes—federal, state and local—than the average for all industry.

—that week end guests in the home of Mr. and Mrs. William Beebe were Mr. and Mrs. James Mitchell of Mitchell Lake, Cadillac, Michigan.

NEWVILLE TOWNSHIP HOMEMAKERS CLUB

The Newville Township Homemakers Club met Wednesday, August 13, in the home of Lois Guiff with Irene Emenhiser cohostess. Guest club was the Country Cousins 4H girls, and their adult and junior leaders. A bountiful picnic dinner was enjoyed during the noon hour.

4H President Ann Collins called their meeting to order, and pledges were repeated. Emily Curie, adult leader, was presented a birthday corsage by president Zella Collins. Their roll-call was answered by telling projects and respective grades received. Demonstrations given were: "Instant Pudding" by Kim Washler, and "Ice Cream" by Kathy Kline.

The Homemakers' meeting was called to order by the president. Freda Engle read devotional selection, "Indian's translation of the 23rd Psalm." Irene Emenhiser read the history of author and song of the month, "Jeanie with the Light Brown Hair." Special reports were: council meeting by Zella Collins, and new consumer products by Bernice Miller. Information concerning the coming Swiss city tour and visit to the county farm was discussed. Information was read concerning September camp and lessons available. The Fair booth theme will be "Nutritional Nonsense." Lesson topics for the October 22 holiday workshop were read. Specials read were: "Small Talk" by Charlotte Kimmel, and "My Friend" by Krista Varner.

Sue Calvin, textiles and clothing specialist, home agent, presented a lesson on textiles with aid of charts. Fall colors, label terms, man-made fibers' strong and weak values were emphasized.

Seventeen members, 17 4H members, 7 children, several 4H mothers, and guests were present. The September 10 meeting will be held in the Newville United Methodist church basement. Bring garments for the Needlework Guild, also products for produce sale.

TB Tests Coming For Students

The DeKalb County Tuberculosis Association is again sponsoring the tuberculin skin testing to students in certain grades in the DeKalb County schools.

Mrs. Warren Sunday, RN, who is the school nurse for the Garrett-Keyser-Butler schools and the DeKalb County Central United School District, and Mrs. Kenneth Cole, RN, school nurse for DeKalb County Eastern Community Schools, will administer the tuberculin skin tests to students in their schools. Dates for starting the testing are the weeks of September 15 and September 22.

Permission cards will be sent home with the students to be signed by parent or guardian if the child is to have the test. However, parents must remember that if the child has had a positive reaction from the skin test, then he or she should not receive the test again but should have periodic x-rays as a precautionary measure.

The Tine test, which is the multiple puncture type, is accepted by the State Board of Health and by doctors as a satisfactory screening test. If a child has a positive reaction, a large 14x17 chest x-ray is taken as a follow-up to rule out an active case of TB. If there is infection, immediate treatment ca begin.

A positive reaction does not necessarily mean that active TB is present; the reaction may indicate only a tuberculous infection without active disease. Either condition can be treated promptly, and as a rule successfully, with drugs.

Mrs. Dale Thomas, executive secretary of the TB association, cautions that every person's medical checkup should include a tuberculin test. Persons who do not respond to the tests, those who are tuberculin negative, should be tested annually.

GET YOUR FALL FERTILIZER at Rainbow
FARM CENTER
337-3605 337-3015

Men & Women
Ages 18 and over
No experience necessary.....we train
A guaranteed full-time job. We offer—
• Excellent competitive wage and incentive plan.
• Company-paid insurance plan
• Company-paid vacation and holiday plan.
• An excellent management and supervisory team.
WHY KEEP LOOKING—LET'S TALK IT OVER
APPLY OR CALL
FABRICON PRODUCTS
GRABILL, INDIANA PHONE 627-2127
—An equal opportunity employer—

JACK'S ELECTRIC SERVICE
ELECTRIC HEATING-COOLING DEALER
Wiring Heating Repair
—Financing Available—
SAINT JOE Ph. 337-2941

POWERVAC
FURNACE CLEANING & SERVICE
Cleans furnace, air ducts, registers, chimney from ash pit to chimney top in less than an hour. No dirt or mess in house or basement. Giant power vacuum draws all dirt to truck hopper.
ARNETT'S HEATING
Phone 337-2880

Now in style -
Heat tapes
Furnace filters
Stove & furnace pipe
Electric heaters
Pipe Insulation
BROWN FURNITURE & HDWE.
Saint Joe, Indiana

SEPTEMBER

L 933

?

Specialist Four Joel T. Tuscan, son of Mr. and Mrs. Joseph T. Tuscan of R1 Hicksville, received the Army Commendation Medal July 28 while serving with the 1st Cavalry Division (Airmobile) near An Khe, Vietnam.

Specialist Tuscan earned the award for meritorious service as an artillery surveyor in Headquarters Battery, 1st Battalion of the division's 30th Artillery.

His wife, Diane, lived at 104 Shell Terrace in Hicksville before moving to Fort Carson, Colorado.

A reader sends the above information from the Defiance newspaper.

Roger Kitchen has returned home after 4½ months of reserve training duty.

(Photos courtesy Brown Furniture & Hardware, Chaney's Restaurant and Seehler's Pickles.)

LISTINGS NEEDED

—throughout the Tri-State area—farms, suburban and city properties. Give us your listing now for our Spring and Summer Catalog in which each property has a photo of the improvements and description of the land and improvements. We sold more real estate in 1967 than in any previous year of the more than 40 years we have been in the real estate and auction business. Free appraisal on your property without any obligation. Licensed in Ohio, Indiana and Michigan.

DAY'S REAL ESTATE & AUCTION

6941 LIMA ROAD, FORT WAYNE — 483-4291
EDGERTON, OHIO — 298-3583
CAMDEN, MICHIGAN — 368-2186

RAYLE'S BODY AND PAINT SHOP
Damage Repair Sprayed-on Vinyl Tops
Auto Glass Installed
FREE ESTIMATES PH. 337-3385
SAINT JOE, INDIANA

CHRYSLER - PLYMOUTH and The Best In Used Cars
EXPERT BODY WORK
24-HOUR WRECKER SERVICE "WE HURRY"
R. L. HOLBEN AUTO CO.
Auburn, Indiana Phone 925-3010

Sometimes a mother wonders what makes a boy's mind work. Even when boys still seem like babies, they have a preoccupation with tools and a desire to "make" something that goes beyond their actual years.

This is an urge that should never be "squelched." Out of such beginnings come great inventions, machine marvels, electronic wonders and all the rest.

Then, allow your child to explore and experiment, even if what he is creating doesn't have any significance to you. Let him expand his horizons in every direction. He was, after all, meant to explore three worlds: the physical, the mental and the spiritual.

Don't stint on any of them. Be sure he gets a good start in every area. If your son isn't going to church school and to church services with you, why not start now?

WORKMAN

Scriptures selected by the American Bible Society

Sunday	Monday	Tuesday	Wednesday	Thursday	Friday	Saturday
I Kings 18:30-40	I Kings 18:41-46	I Kings 19:1-18	I Kings 20:1-12	I Kings 20: 13-22	I Kings 20:23-34	I Kings 20: 35-43

Copyright 1969 Keister Advertising Service, Inc., Strasburg, Va.

Attend worship at the church of your choice:

CHURCH OF CHRIST

Coburn Corners—Leslie Strong, summer minister.
Church School ..... 9:30 a.m.
Lavon Hart, Superintendent.
Worship ..... 10:30 a.m.
Sunday evening ..... 7:30 p.m.
Wednesday Bible Study and Prayer service ..... 7:30 p.m.

Newville—Harry Farrer, pastor.
Church School ..... 9:30 a.m.
Worship ..... 10:30 a.m.

Saint Joe—Don Bullock, pastor.
Church School ..... 9:30 a.m.
Mike Storer, Superintendent.
Worship ..... 10:30 a.m.

LUTHERAN—L.C.A.

St. Mark—Russell Snyder, pastor
Church School ..... 9:30 a.m.
Worship ..... 10:45 a.m.

St. Peter—Russell Snyder, pastor
Worship ..... 8:15 a.m.
Church School ..... 9:30 a.m.

UNITED METHODIST

Mt. Pleasant—Armour Keller, Pastor
Church School ..... 9:30 a.m.
Dick Worman Superintendent.
Worship ..... 10:30 a.m.

Newville—Armour Keller, Pastor
Worship ..... 9:30 a.m.
Church School ..... 10:30 a.m.

Spencerville—Ervin Pusey, Pastor
Worship ..... 9:00 a.m.
Church School ..... 10:00 a.m.
Lynn Fisher, Superintendent.

This timely message sponsored by:

SAINT JOE BEAUTY SALON
Kay Smith
Saint Joe Indiana

HOLSOM DAIRY
Maurice and Violette Kline
Saint Joe Indiana

FISHER'S CORNER MARKET
Lynn and Lois Fisher
Saint Joe Indiana

THE OASIS
Nick and Carol Brown
Saint Joe Indiana

WASH-A-TERIA
J&N Enterprises, Inc.
Jack Bowser and Norman Morr
Saint Joe Indiana

WITT TV AND APPLIANCE
Grabill Indiana

HEP'S DAIRY STORE
Byron and Isabelle Woodcox
Saint Joe Indiana

RAINBOW FARM CENTER
Richard and Pat Crow
Saint Joe Indiana

CHANEY'S RESTAURANT
Margaret Chaney
Spencerville Indiana

BROWN FURNITURE AND HARDWARE
Ivan and Betty Brown
Saint Joe Indiana

JACK'S ELECTRIC SERVICE
Jack Bowser
Saint Joe Indiana

RAYLE'S BODY SHOP
Saint Joe Indiana

OAK CREEK PRODUCTS
Pete Akey
Spencerville Indiana

KRUSE REAL ESTATE
FARM and RESIDENCE LISTINGS NEEDED
Bob Walter, Salesman
PHONE 665-0004
WATERLOO, INDIANA

SEPTEMBER

L 933

Want Ads

GARAGE SALE—GARAGES OF members being too small, the Saint Joe Firemen's Auxiliary will hold a "garage" sale in Roy Bowser's Store, Friday and Saturday, September 19 & 20, from 9 a.m. to ??. Donations will be greatly appreciated. Call 337-2905 or 337-3135 for pickup.

CHESTER WHITE BOAR & Gilt Sale—Sat. nite, Sept. 13, 7:30 DST. Sired by Charger, Sire of International Grand Barrow. The ideal market hog. Scale, sound, meaty. Fast growing. Chesters are prolific tops for confinement and cross breeding, sonoray, and back fat probe. Parkison and Rodibaugh, (2 North - 6 East) Rensselaer, Ind. RR1, 47978.

TRAILER SPACE FOR RENT in Spencerville. Modern facilities, free garbage service, shaded patio, outside light. Lynn Fisher, 238-4497.

HELP WANTED: LADIES earn $40-$60 weekly showing new line of home care products. Fun, exciting 2-4 hours a day. Call collect Auburn 925-2917. 32t4p

HAMPSHIRE BOAR & GILT Sale—Wed. nite, Sept. 17, 1969, 7:30 DST. Sonoray data. Sired by Turk - All American Boar and Champ, National Champion Boar 1968. Be on the seat Sept. 17. Jack Rodibaugh & Sons, (2 North - 6 East) Rensselaer, Ind. 47978.

FEDERSPIEL DRAPERIES—custom made drapes, bedspreads. Fabrics, rods and supplies. R1, Spencerville, Indiana. Phone 238-4518. 21f

SEE KEITH DAVIS FOR 1969 Fords, Falcons, Thunderbirds—A-1 used cars—Ford trucks. Antwerp Sales, Inc., phone 419-258-7473, Antwerp, Ohio. Open evenings 'til 9:00 Monday through Friday.

USED COUCH AT BROWN'S Furniture & Hardware.

POLAND CHINA BOAR AND Gilt Sale—Friday, Sept. 19, 7:00 p.m. CDST. Jasper County Fairgrounds, Rensselaer, Ind. Byron Callahan, Rte. 3, ph. 394-5231 and Dean Jordan, Rte. 5, ph. 866-3493, owners, Rensselaer, Ind.

WANTED—PARTS FOR A 1932 6-cyl. Graham-Paige. Grat Hall, 725 Putnam, Fort Wayne, Indiana 46808. 35t3

WATER SOFTENER SALT—$2.00 per 100 lb. delivered. 300-lb. minimum. J&N Enterprises, Inc. Call 337-2641 or 337-2818.

BEFORE YOU BUY—SEE US for your carpeting needs. Brown Furniture & Hardware, Saint Joe, Indiana

ELECTROLUX SALES & Service. 308 W. Maumee, Angola. Ind. 665-3561. . . 28tf

ELECTRIC RUG SHAMPOOER for rent. $1 per 24 hours with purchase of shampoo. Brown Furniture & Hardware is little ol' Saint Joe.

FARRER'S SPOTTED BOAR & Gilt Sale at farm Friday night, Sept. 19, Selling 100 head with several from certified litters. For catalog write Bill Farrer, Royal Center, Indiana.

CASH IN ON ONE OF TODAY'S hottest fields. Train at home for resort and hotel management. Plenty of opportunities for qualified people of all ages. No obligation. Career Guidance Association, 3816 Hiawatha, Michigan City, Indiana 46360.

SPECIALIZED TRAINING IS important today, now more than ever before. Investigate this opportunity — no obligation. Marina management and mechanics in one package. All you need to operate a boat yard and service shop. Train Now—at home. The Pleasure Boating Industry needs you. Nation wide placement. V. A. Approved Great Lakes Marine Tech., 3816 Hiawatha Dr. Michigan City, Ind. 46360.

10 TO 80 ACRES—LAKE SUPERIOR U.P. area. $99 acre - low, low terms A-OK. Write Hiawa-

Garrett Paper Is 84 Years Old

With the August 30, 1969, edition of the Garrett Clipper, that newspaper observed its 84th birthday. The paper is 10 years younger than the city of Garrett, the Clipper established in 1885 and the city in 1875.

The Clipper was started under the banner of A. J. and H. E. Little. After 13 years it was sold to Solomon Ellis who conducted it for one year, after which it was taken over by the Littles, H. E. and his son, Tracy.

H. E. Little died in 1905 and Tracy continued on alone until 1907 when Ray L. Satterfield entered the business. After a year as co-publisher, Mr. Satterfield returned to his clerical job with the B&O Railroad.

C. B. Hamilton came in December of 1907 from Fostoria, Ohio, and took control of the Clipper June 1, 1908, when T. C. Little went into the hardware business. Roy R. Williams of Chicago came to work on the paper May 1, 1940, and five years later became a partner.

On January 1, 1950, Mr. Hamilton retired and Mr. Williams became the sole owner of the business. Mr. Hamilton died in June of 1965.

The Clipper was first a weekly and then became a bi-weekly in 1920. It now has a paid circulation of over 2,300 and is delivered to most of the homes in Garrett.

The Clipper has the distinction of never having missed an issue since its inception, though power and mechnical failures have occasionally caused delays.

The newspaper now employs six people in addition to its present owner and editor, Mr. Williams.

Summer Music

There were 1,696 instrumentalists in attendance during the Summer Instrumental Music Program given this past summer by the DeKalb County Eastern Community School System. The program ran for a period of six weeks, from July 21 through August 29, and was open to all students from grade 5 through 12.

Classes were held in the Eastside High School five days a week from 8:00 a.m. until 11:30 a.m., and in the Riverdale Elementary School from 1:00 p.m. until 4:00 p.m. Although classes were offered at both centers, there were no restrictions as to time of attendance. The schedule was duplicated at both centers of instruction, so the place of attendance was that which was most convenient for the student.

In addition to the instrumental classes, marching practice was carried on at Riverdale twice weekly from 6:30 p.m. until 8:00 p.m. The practice field was prepared by two summer employees of the school district, Paul Laux and Rick Stiver. The field was marked off directly behind the elementary building, and was marked off as a football field, with yard markers every five yards.

This was the second year in which an instrumental program has been offered by the DeKalb Eastern School Board, and if attendance is any criterion of interest in the program, it is quite evident that the patrons of the district do appreciate the efforts of the board to upgrade the various departments of instruction in the school system.

LAKE PROPERTIES
SUBURBANS
FARMS
Strombeck Real Estate
337-3325 Free appraisals

4-H Proves Old Adage

"You'd scarcely expect one of my age to speak in public on a stage," recited a 7-year-old school boy. "Don't view me with a critic's eye, but pass my imperfections by . . . tall oaks from little acorns grow. These thoughts inspire my youthful mind to be the greatest of mankind. . . ."

This lad was not a 4-H'er, but he could have been. He lived in New Ipswich, New Hampshire in 1791.

Fifty years before a poet had written "Tis education forms the common mind; just as the twig is bent the tree's inclined."

Today's 4-H youngsters exemplify those often quoted lines, as did the first Head-Heart-Hands-Health youth of the early 1900's.

Boys and girls work on projects that frequently shape their lives and future careers. Millions of 4-H alumni say early 4-H training was a big step toward their success.

"Learning-by-doing" has always been the 4-H way. Showing and sharing new knowledge gained and skills learned is part of the 4-H pattern. The steps to growth are unfaltering.

A pre-teen girl enrolled in a clothing program starts out by making a simple item and progresses according to her ability. By the time she is in high school, she makes most of her own clothes. As a teen 4-H leader she teaches younger members how to sew.

Like the New England boy and the poet, 4-H youths find plenty of inspiration for mind-stretching and using their hands to master skills. Projects are designed to arouse their curiosity and raise questions. The more they learn, the more competent they become to experiment, explore and find the answers, believes the Cooperative Extension Service which supervises 4-H.

And there are rewards both intrinsic and material.

More than $1 million contributed annually by private sources is channeled to 4-H members through the National 4-H Service Committee. Funds are used for county, regional, state and national awards ranging from certificates and medals to $1,000 scholarships. And educational aids covering many subjects are published and distributed to 4-H leaders and members.

For nearly 50 years, private funds have augmented the public-financed 4-H program. Some of the oldest and largest business enterprises in the U.S. have supported 4-H work since its inception.

Among the scores of 4-H sponsors are: Allis-Chalmers, Armour and Company, Carnation Company, Coats & Clark Inc., The Firestone Tire & Rubber Company, General Foods Corporation, General Motors, Illinois Central Railroad and International Harvester Company.

Also, Kerr Glass Manufacturing Corporation, Montgomery Ward, Moorman Mfg. Co., Olin Mathieson Chemical Corporation, Ralston Purina Company, The Singer Company, Santa Fe Railway System, and Wilson & Co., Inc., A Subsidiary of Ling-Temco-Vought Inc.

McJon Quality Photo Finishing
2 day service now available at
The News Office in Saint Joe

COLOR PRINTS
18¢

Kodak roll, cartridge and movie film
Polaroid film
Photo albums
Flashbulbs

HAMPSHIRE BOAR & GILT Sale—Friday nite, Sept. 19, 1969, 8:00 p.m. EST., Elkhart County Fairgrounds, Goshen, Indiana. 30 boars, 80 gilts. Elkhart County Hampshire Breeders.

MISCELLANEOUS PRODUCtion Help. Steady employment, fringe benefits, paid insurance and pension. Apply 8 a.m. to 4 p.m. TRW Inc., 34201 Van Dyke, Warren, Michigan. An equal opportunity employer.

NORTHERN INDIANA JERsey Sale—Goshen, Ind. Fairgrounds, Sept. 20. Fresh cows, springing cows and heifers. Yr. bull, 4H calves. For catalog write Daniel J. Snider, Rte. 1, New Paris, Ind. 46553.

SEPTEMBER

L 977

Indiana State Library

The Saint Joe News

VOLUME LXXXIV | Saint Joe (DeKalb Co.), Indiana | Thursday, September 18, 1969 | NUMBER 36

UNITED FUND
OCT. 6-18
—This one is for Rola.

More Reader Interest Per Square Inch In Saint Joe's Largest Newspaper
. . Saint Joe's ONLY newspaper!

Around the Town

WITH THE EDITOR

Tuesday when I was working at the linotype, I glanced at the rack which holds accessories and slugs for typesetting. One lone slug was on the rack, the size of slugs for these columns. It was one of those you set several times, then save and use as the next and frequent need arises during the setting of type.

I wondered what it was for, not having set such a quantity need for some time, and knowing that Phil has done most of the typesetting for me through the summer vacation.

I picked up the one, lone, last slug and read:

"—By Rola Cooper."

It stopped me for a moment—coincidence —appropriate — what is the right word for the reminder of a great loss.

—And it occurred to me that many of us were lucky, not only for her presence but because of the extra time God seemed to grant her, time which gave us the opportunity to let her know how much we thought of her.

When she entered the hospital last spring, doctors told Bill that she wouldn't leave. But a couple of weeks later, she perked up, visited her daughter, went home, was "in circulation" in a limited way.

It gave time for proper recognition to a fine lady—and it gave her something to take with her.

Under the circumstances, it just had to be more than "just luck." It's more like part of a Great Plan.

EAGLE FAMILY REUNION

The second Martin Eagle family reunion was held at Wild Cherry Park at Saint Joe Sunday, September 14.

Those attending were Mrs. Donna Koshi, Mr. and Mrs. Gerald Grandstaff, Mr. and Mrs. Fred Fuelling, Sr., and family, Mr. and Mrs. Fred Fuelling, Jr., and Freddy V, Mr. and Mrs. Robert Castator and family, Mr. and Mrs. Francis Sible, Mr. and Mrs. Franklin Wade and family, Mr. and Mrs. Alden Eagle, David and friend, Mr. and Mrs. George Wade and Pete, Mr. and Mrs. Chick Amaden and daughter, Lee, and granddaughter, Christine, Mrs. Jack Shafer and Matthew, Mr. and Mrs. Gerald Grandstaff, Jr., and family, Mr. and Mrs. Albert Wade and Mr. and Mrs. Orville Funk and Renee.

Wild Cherry Park is a very nice place for a family reunion, according to the Eagle family. There is plenty of space for the young and old alike. Their thanks is extended to Mr. Willard Hurni for having the park so well-maintained.

Barn Burns

A two-story barn burned Saturday at Spencerville with the loss estimated at $4,000.

Firemen from Spencerville and Saint Joe fought the blaze which broke out at 4:30 p.m. in the barn owned by Joseph Tucker. The fire spread so rapidly that the barn could not be saved. Firemen concentrated their efforts on protecting the Tucker residence.

A horse and two ponies were removed from the barn, but tools, riding accessories, lawn mowers, rabbits and a litter of kittens were lost in the fire.

Historians Wanted - In Letters to the Editor

Sept. 16, 1969
Riverdale Et.
St. Joe, Ind.

Dear Mr. Haberkorn,

Our fourth grades are studying Indiana History as you can see by the letters enclosed.

We are very interested in the three townships: Concord, Newville and Spencer. Perhaps you could find us a few folks who would come to our classrooms and tell us some stories of the "Good Old Days."

We have also written and received information and pictures of Indiana from Lt. Governor Robert Rock.

We would appreciate any help you could give us along this line.

Thank you.

Mrs. Jewel
Fourth Grade Teacher

Sept. 9-12-69
St. Joe, Ind.

Dear Mr. Haberkorn,

We are studying the book called Indiana History. We are wondering if you know any Old Timers that could tell us about the History of Spencerville, Newville or St. Joe. We are trying to get some Old Timers. Could you help us please.

Thank you.

Gloria Daniels
Riverdale Elementary

9-12-69

Dear Mr. Haberkorn

We would like some Old Timers that could come to our 4th grade and tell us about St. Joe Newville Spencerville and Butler. We are studying Indiana History at the Riverdale School.

Thank you
Mark Richmond

Sept. 12-69
St. Joe, Ind

Dear Mr. Haberkorn,

We are studying Indiana history. We want to find "Old Timers" to tell us about in the old days. When they were little and when I wasn't born. We want to now about Spencerville, Newville, St. Joe, and Butler.

From
Ramon Chew
Riverdale Elementary

At the risk of overlooking someone, we suggest Ray Reasoner, Walter Keesler, Leon Moss and Willard Hurni as local historians. We are certain there are others, acquainted with Spencerville and Newville history. Their names may be given either to Mrs. Jewel or the News Office. —Ed.

Sept. 9th '69

Dear Sir:

I have received one copy, Sept. 4, in the last two weeks. Would appreciate if you'd check. Thought at first my sub. had run out, but not true.

Sorry to complain, but do enjoy "St. Joe News."

G. N. Kimpel
729 Columbia Ave
Ft. Wayne, Ind. 46806

It was vacation time. —Ed.

Coburn Corners CC Has New Minister

Coburn Corners Church of Christ now has a full time minister in the pulpit. He is Larry Smith, a native of Hammond, Indiana.

Mr. Smith comes to this community after graduation from Minnesota Bible College in 1963. He served as youth minister at his home church in Hammond before accepting a call from the local congregation. He began his ministry at Coburn Corners Sunday, August 24, 1969.

Mr. Smith is married to the former Patricia Knight of Clinton, Iowa. The couple have two children, Debra, 7, and Philip, 3½.

Boy Scouts Hold Court Of Honor

All members of Boy Scout Troop 172 participated in a Court of Honor held Monday evening at the Community Building in Spencerville. Parents also attended the pot luck program.

Advancements in rank were earned by:

1st Class—Denny Melchi and George Carper.

2nd Class—Ed Shilling and Tim Hollabaugh.

Tenderfoot—Roger Watson and Jack Allen.

Six merit badges were earned by Keith Melchi. They were: animal industry, photography, fishing, camping, cooking and hiking.

Eric Jacobson received three merit badges: camping, cooking and hiking.

Jerry Markle also received three merit badges: camping, cooking and hiking.

Pins were awarded for number of years in Scouting. First year pins went to Dick Kagey and Leo Carper. Second year pins were given to Ed Shilling, Don Shilling, Tom Hollabaugh and Loren Fisher. Third year pins went to Tim Hollabaugh, George Carper, Raymond Drake and Denny Melchi. Fourth year recipients were Jerry Markle and Eric Jacobson. Keith Melchi received a five-year pin.

100-Miler patches were earned by Eric Jacobson and Keith Melchi. These patches are given for 100 miles hiked with no hike less than 10 miles.

Eric Jacobson advanced from Patrol Leader to Junior Assistant Scoutmaster.

Mr. Wayne Koch was welcomed as Assistant Scoutmaster. He has had previous Scouting experience.

Pat Melchi and Mary Drake were the food and decorating committee for the evening.

A campout has been planned for September 19, 20 and 21 at the Oscar Watson farm.

Troop 172 invites any boy 11 to 17 who is interested in Scouting to come to the meetings held each Monday evening at 7:00 p. m. at the Spencerville Community Building.

Storers Attend Postal Workshop

Mr. and Mrs. Wayne Storer recently returned from a five-day trip to Washington, D.C., where they attended workshops and panels of the Third National Postal Forum. Mr. Storer is in charge of the mailing department at Tokheim of Fort Wayne.

The main objective of this year's forum was to win support for the Postal Reform Bill H.R. 11750 which already has the bipartisan support of the Citizen's Committee For Postal Reform.

The bill for reform would replace the Post Office Department with a government-owned corporation to be known as the U. S. Postal Service.

In essence, this would remove the Post Office Department from Cabinet rank and reform it as an independent government agency, uninhibited by archaic restrictions and outside political influences.

Paper Drive

The Christian Endeavor from Coburn Corners Church of Christ will conduct a paper drive Saturday, September 20.

Anyone having paper to donate may call 357-2961 or 238-4831 for pickup.

MM Clyde Evans Have Big Family Weekend

Shown above is a portion of the gathering which visited Mr. and Mrs. Clyde Evans last week end. In the foreground is, at left, Robert Bockelman, brother of Mrs. Evans, of Toledo; Mrs. Evans; Mr. Evans; and Lemon McNutt of Auburn, who caught all the fish. The special smoke pit for preparing the fish is in the lower center of the photo.

Mr. and Mrs. Clyde Evans of Saint Joe were hosts to a combination birthday-anniversary-reunion gathering at their home last week end. From Friday through Sunday, some 80 people visited the Evans home, some staying overnight.

Mr. Evans will celebrate his birthday Friday of this week and the couple will observe their 18th wedding anniversary the same day. These two observances were combined with a reunion of the Evans and Bockelman families for last week end's celebration.

A Saturday cookout feast along with a big Sunday "feed" included 33½ lbs. of smoked and fried fish, 20 lbs. of hamburger, 6 lbs. of hot dogs, ham, 250 ears of corn, and many carry-in food items for pot luck.

Visitors came from Battle Creek, Whitehall, Lansing, and Norvell, Michigan; Toledo, Crissy, Sylvania, Oakwood, Charloe, Antwerp, Hicksville and Defiance, Ohio; and Fort Wayne, Auburn and Saint Joe.

Death Comes To Rola Cooper

Mrs. William A. (Rola) Cooper died last week at DeKalb Memorial Hospital, the institution to which she had devoted her efforts during its development and operation.

Mrs. Cooper died of cancer, having been told of her condition last April. However, she did not lose her enthusiasm for the work she had been involved in for the past several years and continued to be a source of help and information, particularly to the United Fund of DeKalb County.

Mrs. Cooper was honored in May by a resolution from DeKalb Memorial Hospital recognizing her achievements in the hospital's behalf. The Auburn Y.M.C.A. also honored her with a comprehensive resolution in the spring of this year. She was also the recipient of the Auburn Jaycee Community Service Award.

Mrs. Cooper worked for many community organizations, including the DeKalb County Community Concert Association, Auburn Retailers Association and the Community Swimming Pool Association. For 15 years she served as a trustee of Eckhart Public Library at Auburn and was president of the Indiana Library Trustee Association after serving in several other state offices. She was a member of the State Library Board of Trustees for many years. At her last convention, she was awarded a silver trophy and citation naming her Trustee of the Year.

At the age of 68, Mrs. Cooper began her career as executive director of the United Fund of DeKalb County. At 70, she became secretary for the Auburn Chamber of Commerce.

A member of the First United Methodist Church in Auburn, she conducted worship studies and related activities there. She had been an adult Sunday School teacher in Kokomo, and directed teenage dramatics in Owosso, Michigan.

Mrs. Cooper was a member of the Auburn Chapter 13, Order of the Eastern Star, a charter member of Chapter CA of the P.E.O. sisterhood in Auburn, and served on the board of directors for the Y.W.C.A. in Owosso.

Mrs. Cooper was born March 26, 1884, in Greentown, Indiana. She was educated in Kokomo public schools and what is now Indiana State University. She taught for one year in Howard County schools and three years in Kokomo elemenary schools.

In 1918 Mrs. Cooper was married to William A. Cooper in Kokomo. The couple moved to Auburn from Owosso in 1940.

Survivors include the husband; a son, William R. of Fort Wayne; a daughter, Mrs. Robert (Carolyn) Widdicombe of Fort Wayne; three brothers; and six grandchildren.

Funeral services were held Tuesday, September 16, at First United Methodist Church in Auburn. Burial was in the Crown Point Cemetery.

EASTSIDE FOOTBALL

Sept. 20	CHURUBUSCO	2 p.m.
Sept. 27	LAKELAND	2:00 p.m.
Oct. 3	at Heritage	7:30 p.m.
Oct. 11	HAMILTON	2:00 p.m.
Oct. 17	at Norwell	7:30 p.m.
Oct. 25	ADAMS CENT.	2 p.m.
Nov. 1	LEO	2:00 p.m.
Nov. 7	at Angola	7:30 p.m.

Coach - Frank Osborne.
Assistant coaches - Robert Edgecombe, Steven Grill.
Athletic Director - Leon Strange.
Principal - Robert E. Williams.

EXTENSION CALENDAR

SEPTEMBER

18-19: Homemakers' Clubs set up for DeKalb County Fair booths, 9:00 a.m.-9:00 p.m.

22-27: DeKalb County Free Fall Fair.

26: State Dairy Day, Purdue University.

27: 4H Fashion Clinic, South Bend.

30: Mrs. Aylesworth, Pennies for Friendship representative, speaking at Glenbrook auditorium, Fort Wayne, 1:00 p.m.

SEPTEMBER

L 933

THE NEWS September 18, 1969
THE SAINT JOE NEWS
Published weekly at Saint Joe, Indiana 46785
Entered at the Post Office at Saint Joe, Indiana 46785 Second Class Matter
Subscription—$3.50 per year.
T. E. Haberkern, Jr., Editor and Publisher.

Did you know-

—that there will be a Junior Leader Training of Senior Boy Scouts at Auburn on the first Wednesday of each month at 7:30 p.m. For further information contact Kenny Strock at Butler 868 2592.

—that the title of Dr. Ralph E. Broyles has been changed from Dean and Acting Chancellor to Chancellor at the Fort Wayne campus of Indiana University.

—that Sharon Rose Ann Gabet, 17, of New Haven is Miss Teenage Fort Wayne 1970. She was crowned Sunday night during a WANE telecast.

—that the DeKalb County Historical Society will form a caravan Sunday, September 21, at 1 p.m. at the Auburn Library to visit the Collins one-room brick schoolhouse in Jamestown Township in Steuben County. All interested persons are invited.

—that Eastside lost its first two football encounters, dropping the opener two weeks ago 48-0 to Woodlan and then being edged 22-14 last week by Carroll.

—that approximately 600 residents of Butler were evacuated from their homes Wednesday of last week when a railroad tank car filled with anhydrous ammonia began leaking on a railroad siding in the city. The evacuation was necessary from 10 p.m. until midnight.

—that Joe Robinson suffered a broken leg and disjointed ankle Thursday of last week while at work. It is reported that bundles of steel rod rolled off a small hand truck as he walked past, breaking his leg in three places. He submitted to surgery and is confined at Lutheran Hospital in Fort Wayne.

—that counselors are needed! Anyone in the area wishing to be a Boy Scout Merit Badge Counselor may contact Mr. Richard Drake for information at 238-4546.

—that Mr. and Mrs. Rex Snyder of Saint Joe are parents of a son born last week at Memorial Hospital.

—that 200 persons have registered for Community Education Program courses for the fall term at DeKalb Central High School. The adult evening courses had 139 enrollees last year.

—that a new non-credit course for aspiring writers, "Writing For Fun and Profit," will be offered on the Purdue University Fort Wayne campus starting September 25. The six-week course will be offered Thursday afternoons from 1:30 to 3:30 p.m.

—that the DeKalb County Historical Society will be in charge of the exhibit of antiques at the Free Fall Fair next week at Auburn. The assembly room of the court house will display antiques for which prizes will be awarded. A shop with covered bridge walkway will be featured.

—that Johnny Carson will headline the Indiana State University Sycamore Showcase during the Homecoming Weekend October 4 at Terre Haute.

—that WIFF Radio of Auburn has been granted an increase in broadcasting power from 250 to 500 watts. Necessary work will be completed in about 60 days, according to Wayne Paradise, station manager.

—that Dr. Frederic A. Doppelt, retired rabbi of the Achduth Vesholom Synagogue, will conduct a course in the history and philosophy of religion at IU Fort Wayne starting Thursday of this week. The public course is held Thursdays for eight lectures and costs $15.

—that Sir Cyril Hunt, professor emeritus of psychology at University College in London, England, surveyed examination papers of 1914 and 1969 and reported in a paper recently that youngsters of 55 years ago could read, spell, comprehend and do arithmetic better than students of today. He said faulty use of "progressive" teaching methods was to blame.

—that the total of scholarships, grants-in-aid and student loans administered by the Dean of Students at Tri-State College at Angola during 1968-69 exceeded $600,000.

—that nearly 84,000 low-income persons in Indiana received food assistance from the U.S. Department of Agriculture during July. The total included 41,708 in 65 Commodity Distribution Program projects and 42,142 in 26 Food Stamp Program areas. Indiana participants in the Food Stamp Program received around $739,000 worth of coupons during July.

—that—coming—October 30— is the original Jonah Fish Club supper at Mt. Pleasant United Methodist Church, 8 miles east of Auburn, 5 miles north of Saint Joe.

—that John Martin Smith and Charles L. Quinn have announced their association in the general practice of law under the firm name of Smith and Quinn. They will be located at 110 West Eighth Street in Auburn. Mr. Quinn joins Mr. Smith in the practice of law, having graduated from Garrett High School in 1960, after which he received an AB degree with distinction from Manchester College and a Doctor of Jurisprudence degree from the I. U. School of Law. Mr. Smith began practice in 1965 in Auburn. He is a 1957 graduate of Butler High School and received a BS degree in 1962 at I.U. and Doctor of Jurisprudence degree from IU in 1965.

—that an exhibition of original graphics by classic and contemporary artists will be presented by Ferdinand Roten Galleries of Baltimore at I.U. Fort Wayne from 10 a.m. to 5 p.m. Tuesday, September 30. 1000 original etchings, lithographs and wood cuts by such artists as Picasso, Chagall, Miro, Goya, Renoir, Rouault, Kollwitz and others will be for sale, priced from $5 to $1000.

HEP'S DAIRY STORE
SAINT JOE INDIANA

Open Monday thru Saturday 8 to 8
Sunday 11:30 AM to 7 PM

FRIDAY-SATURDAY SPECIALS
Parrot rstd. sausage 89¢
Boneless sliced ham 1.09
Buttermilk qt. 19¢

- WOMEN -

IF SCHOOL TIME MEANS FREE TIME, WHY NOT JOIN THE FABRICON TEAM. WE NEED

Assemblers
Machine operators

No experience necessary.....we train

WE OFFER:
* STEADY EMPLOYMENT
* GOOD PAY
* EXCELLENT FRINGE BENEFITS

APPLY OR CALL

FABRICON PRODUCTS
GRABILL, INDIANA PHONE 627-6127
—An equal opportunity employer—

CHICKEN-SHRIMP BASKETS
SANDWICHES
MUSHROOMS ONION RINGS
YOUR FAVORITE BEERS
and MIXED DRINKS AT
The Oasis
SAINT JOE, INDIANA Pool Table—Shuffleboard
NICK AND CAROL BROWN

PAT & RAY'S RESTAURANT
Serving breakfast, lunch, short orders, sandwiches, ice cream, sundaes, malts
Call 337-3395 for carry-out orders
OPEN 6 AM - 8 PM
Tuesday thru Thursday
6 AM - 10 PM Friday-Saturday
11 AM - 6 PM SUNDAYS
Closed Monday
Pat and Ray Huston

ELECTRIC HEATING-COOLING DEALER
JACK'S ELECTRIC SERVICE
Wiring Heating Repair
—Financing Available—
SAINT JOE Ph. 337-2641

POWERVAC
FURNACE CLEANING & SERVICE
Cleans furnace, air ducts, registers, chimney from ash pit to chimney top in less than an hour. No dirt or mess in house or basement. Giant power vacuum draws all dirt to truck hopper.
ARNETT'S HEATING
Phone 337-2880

Now in style -
Heat tapes
Furnace filters
Stove & furnace pipe
Electric heaters
Pipe insulation
BROWN FURNITURE & HDWE.
Saint Joe, Indiana

SEPTEMBER

L 933
U445

?

2 Lt. Sheldon Shafer has a new address. It is as follows:
2 Lt. Sheldon Shafer
USASA SRU 20
APO NY NY 09205

Richard Rowe's address is as follows:
PFC Richard Rowe
Co. C, 1st Bn., 61st Inf
1st Bde., 5th Div. "MC", 2nd Plt
APO San Francisco, Ca. 96477

NEWVILLE TWP. EXTENSION HOMEMAKERS

The Newville Township Extension Homemakers Club met Wednesday, September 10, in the Newville United Methodist Church basement.

The meeting was called to order by the president who led the group in repeating the club collect. Devotional selections, read by Lisa Hooks, were "America, America Did God Waste His Grace On Thee?", and "Garden September." History of "Hail Purdue" was read by the song leader followed by all singing the selection.

Special reports were: coming October trips to Swiss Chalets, Linda Engle; four booth poems by Betty Shaffer; biography of the late Red Culver by Lucille Nelson.

Following the secretary and treasurer reports, topics roll call was answered by 16 members. The club voted on certain current affairs for the coming year.

The meeting closed by repeating the club creed.

An abundant variety of garden products, fruits, vegetables and flowers were contributed by Linda Engle. Children's garments were brought for the Needlework Guild. Refreshments were served by hostesses Charlotte Hammel and Bertha Ricketts.

The October 8 meeting will be held in the church basement. The Sisters of the Skillet will be the guest club.

CONCORD JR. EXTENSION HOMEMAKERS
Katy Crow, Reporter

We held our September meeting with Mrs. Neil Prentice.

We opened with the collect after which Mrs. Laurel Carper gave devotions from "The Upper Room." Mrs. Forrest Bevington read to us the history of the song of the month, "Hail Purdue" after which we lustily sang same. Our secretary read the roll call and we answered with "a child's bright saying." Then she read her last month's report.

A discussion was held on several questions held over from the council meeting.

The nominating committee presented the following slate of officers:

Betty Bevington, president.
Lois Strong, vice president.
Katy Crow, secretary.
Hazel Schrader, treasurer.
Rose Means, reporter.
Lois Strong, song leader.

The motion was made and seconded to accept the slate and all voted yes.

Several plan to go to the meeting in Auburn Tuesday night on selecting and restoring used furniture. We will also assist in the Christmas Workshop.

On September 30 we will "eat out" and also go to hear Mrs. Allesworth. Next month we will have club at Crows'.

KRUSE REAL ESTATE
FARM and RESIDENCE LISTINGS NEEDED
Bob Walter, Salesman
PHONE 925-0004
WATERLOO, INDIANA

(Photos courtesy Brown Furniture & Hardware, Chaney's Restaurant and Sechler's Pickles.)

LISTINGS NEEDED

—throughout the Tri-State area—farms, suburban and city properties. Give us your listing now for our Spring and Summer Catalog in which each property has a photo of the improvements and description of the land and improvements. We sold more real estate in 1967 than in any previous year of the more than 40 years we have been in the real estate and auction business. Free appraisal on your property without any obligation. Licensed in Ohio, Indiana and Michigan.

DAY'S REAL ESTATE & AUCTION
8941 LIMA ROAD, FORT WAYNE — 483-4291
EDGERTON, OHIO — 298-2382
CAMDEN, MICHIGAN — 368-2186

RAYLE'S BODY AND PAINT SHOP
Damage Repair Sprayed-on Vinyl Tops
Auto Glass Installed
FREE ESTIMATES PH. 337-3385
SAINT JOE, INDIANA

CHRYSLER - PLYMOUTH
and
The Best In Used Cars
EXPERT BODY WORK
24-HOUR WRECKER SERVICE "WE HURRY"
R. L. HOLBEN AUTO CO.
Auburn, Indiana Phone 925-5010

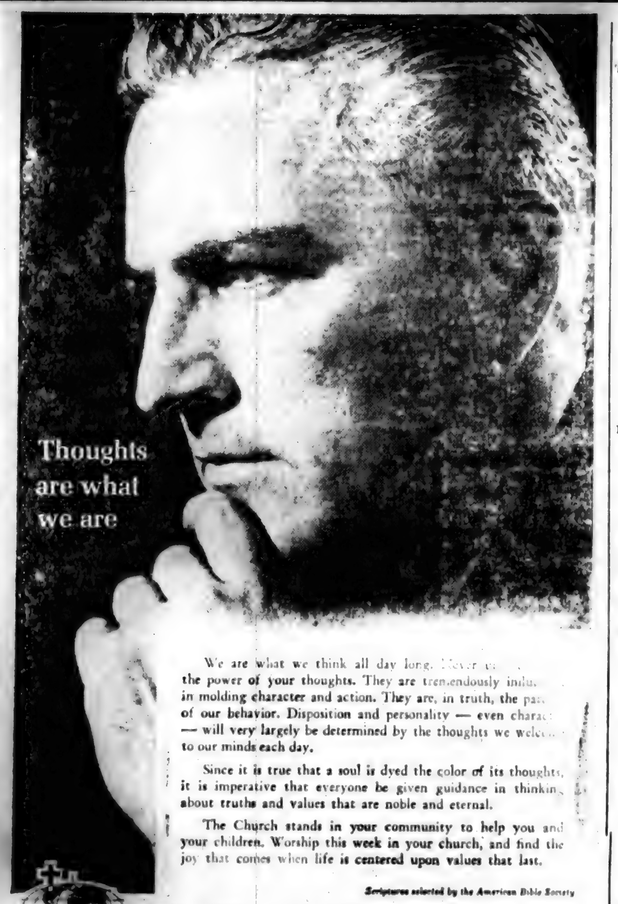

We are what we think all day long. Never underestimate the power of your thoughts. They are tremendously influential in molding character and action. They are, in truth, the parents of our behavior. Disposition and personality — even character — will very largely be determined by the thoughts we welcome to our minds each day.

Since it is true that a soul is dyed the color of its thoughts, it is imperative that everyone be given guidance in thinking about truths and values that are noble and eternal.

The Church stands in your community to help you and your children. Worship this week in your church, and find the joy that comes when life is centered upon values that last.

Scriptures selected by the American Bible Society

Sunday	Monday	Tuesday	Wednesday	Thursday	Friday	Saturday
I Kings 21:1-19	I Kings 21:20-29	I Kings 22:1-12	I Kings 22:13-28	I Kings 22:29-40	II Kings 1:1-16	II Kings 2:1-15

Copyright 1969 Keister Advertising Service, Inc., Strasburg, Va.

This timely message is owned by

GAR CREEK PRODUCTS
Pete Akey
Spencerville Indiana

SAINT JOE BEAUTY SALON
Kay Smith
Saint Joe Indiana

HOLSOM DAIRY
Maurice and Violette Kline
Saint Joe Indiana

FISHER'S CORNER MARKET
Lynn and Lois Fisher
Saint Joe Indiana

THE OASIS
Nick and Carol Brown
Saint Joe Indiana

WASH-A-TERIA
J&N Enterprises, Inc.
Jack Bowser and Norman Morr
Saint Joe Indiana

WITT TV AND APPLIANCE
Grabill Indiana

HEP'S DAIRY STORE
Byron and Isabelle Woodcox
Saint Joe Indiana

RAINBOW FARM CENTER
Richard and Pat Crow
Saint Joe Indiana

CHANEY'S RESTAURANT
Margaret Chaney
Spencerville Indiana

BROWN FURNITURE AND HARDWARE
Ivan and Betty Brown
Saint Joe Indiana

JACK'S ELECTRIC SERVICE
Jack Bowser
Saint Joe Indiana

RAYLE'S BODY SHOP
Saint Joe Indiana

Attend worship at the church of your choice:

CHURCH OF CHRIST

Coburn Corners—Leslie Strong, summer minister.
Church School ..... 9:30 a.m.
Layon Hart, Superintendent.
Worship ..... 10:30 a.m.
Sunday evening ..... 7:30 p.m.
Wednesday Bible Study and Prayer service ..... 7:30 p.m.

Newville—Harry Farrer, pastor.
Church School ..... 9:30 a.m.
Worship ..... 10:30 a.m.

Saint Joe—Don Bullock, pastor.
Church School ..... 9:30 a.m.
Mike Storer, Superintendent.
Worship ..... 10:30 a.m.

LUTHERAN—L.C.A.

St. Mark—Russell Snyder, pastor
Church School ..... 9:30 a.m.
Worship ..... 10:45 a.m.

St. Peter—Russell Snyder, pastor
Worship ..... 8:15 a.m.
Church School ..... 9:30 a.m.

UNITED METHODIST

Mt. Pleasant—Armour Keller, pastor.
Church School ..... 9:30 a.m.
Dick Worman Superintendent.
Worship ..... 10:30 a.m.

Newville—Armour Keller, Pastor
Worship ..... 9:30 a.m.
Church School ..... 10:30 a.m.

Spencerville—Ervin Pusey, Pastor
Worship ..... 9:00 a.m.
Church School ..... 10:00 a.m.
Lynn Fisher, Superintendent.

SEPTEMBER

L 933
0446

Want Ads

WILL DO BABYSITTING IN my home, second shift. Cathy Strock, phone 868-2520. 36t3p

GARAGE SALE—FRIDAY & Saturday, September 19 & 20, 9 to 5. Orangeville, 1 mile south of Newville. Mini mike, bed and mattress, living room suite and extra chair, bathinette, bamboo shade, antique table and chairs, desk, gas stove, used clothing, other items including a few antiques. Lelah Ayers. 36t1p

PONY LOST SATURDAY night. Red with one white foot. Robert Howard, phone 337-2303. $5 reward. 36t1

GARAGE SALE GARAGES OF members being too small, the Saint Joe Firemen's Auxiliary will hold a "garage" sale in Roy Hosier's Store, Friday and Saturday, September 19 & 20, from 9 a.m. to ??. Donations will be greatly appreciated. Call 337-2305 or 337-3135 for pickup.

USED TROMBONE FOR SALE Paul Moore, phone 337-2605. 36t1p

FEDERSPIEL DRAPERIES— custom made drapes, bedspreads. Fabrics, rods and supplies. R1, Spencerville, Indiana. Phone 338-4518. 2tf

SEE KEITH DAVIS FOR 1969 Fords, Falcons, Thunderbirds.— A-1 used cars. Ford trucks. Antwerp Sales, Inc., phone 419-258-7473, Antwerp, Ohio. Open evenings 'til 9:00 Monday through Friday.

USED COUCH AT BROWN'S Furniture & Hardware

POLAND CHINA BOAR AND Gilt Sale Friday, Sept. 19, 7:00 p.m. CDST Jasper County Fairgrounds, Rensselaer, Ind. Byron Callahan, Rte. 3, ph. 394-3231 and Dean Jordan, Rte. 5, ph 866-3492, owners, Rensselaer, Ind.

WANTED: PARTS FOR A 192-2 6-cyl. Graham-Paige. Grat Hall, 725 Putnam, Fort Wayne, Indiana 46806. 35t3

WATER SOFTENER SALT— $2.00 per 100 lb. delivered. 300-lb. minimum. J&N Enterprises, Inc. Call 337-2641 or 337-2818.

BEFORE YOU BUY SEE US for your carpeting needs. Brown Furniture & Hardware, Saint Joe, Indiana

ELECTROLUX SALES & Service. 308 W. Maumee, Angola, Ind. 665-3561. . . 28tf

ELECTRIC RUG SHAMPOOER for rent. $1 per 24 hours with purchase of shampoo. Brown Furniture & Hardware in little ol' Saint Joe.

FARRER'S SPOTTED BOAR & Gilt Sale at farm Friday night, Sept. 19. Selling 100 head with several from certified litters. For catalog write Bill Farrer, Royal Center, Indiana.

WANTED: JUNGER'S OIL space heating stoves. State price and location in first letter. Also kitchen type. Means S. Beachy, R1 Millersburg, Ind. 46543.

SPECIALIZED TRAINING IS important today, now more than ever before. Investigate this opportunity — no obligation. Marina management and mechanics in one package. All you need to operate a boat yard and service shop. Train Now—at home. The Pleasure Boating Industry needs you. Nation wide placement. V. A. Approved Great Lakes Marine Tech., 3816 Hiawatha Dr. Michigan City, Ind. 46360.

152 A. MODERN 8 ROOM home, barn, tool shed, 6 mi. W. of Onaway. 75 A. hay. Good stock farm. Otto Slade, R2 Onaway.

CASH IN ON ONE OF TODAY'S hottest fields. Train at home for resort and hotel management. Plenty of opportunities for qualified people of all ages. No obligation. Career Guidance Association, 3816 Hiawatha, Michigan City, Indiana 46360.

SPENCER TWP. EXTENSION HOMEMAKERS

The Spencer Township Extension Homemakers Club met Tuesday, September 9, in the home of Lois Fisher for a delicious luncheon of casserole chicken with hot biscuits and orange jello salad, all topped off with the favorite of fall pies- what other than pumpkin!

Those present were Bernice Wilder, Sarah Amstutz, Marvel Kessler, Inez Smith, Helen Lehse, Marie Ward, Bessie Ward, Mary Rutherford, Gladys Hart, Ida Reed, Lois Fisher and Miss Sue Calvin, the assistant area extension agent.

Following the luncheon, the meeting came to order with the group repeating the club collect and giving attention to devotions by Sarah Amstutz.

Miss Calvin gave a very interesting and informative lesson on textiles and clothing, with the central idea being to teach consumers to be more efficient shoppers.

This was followed by a paper on the selection of used furniture by Inez Smith.

The club's contribution for the Needlework Guild was turned in.

Each one who had remembered to bring an antique was asked to explain about it and show it to the group. Then came the birthday auction in Chinese style. This netted the club over $8.00.

Two of the group were reported ill. Harriet Hood is hospitalized at Parkview and Grace Lamb is enduring poor health at home.

The next meeting on October 14 is to be a potluck at the home of Sarah Amstutz. Each is asked to bring also an autumn poem.

Club Reporter

DEKALB COUNTY FAIR SEPT. 23-27

LAKE PROPERTIES
SUBURBANS
FARMS
Strombeck Real Estate
337-3325 Free appraisals

plug and save

Plug in something electric and you save. You save work, time, and money. And you save it all the time . . . the year 'round. The biggest reason for your savings is seven states big. It's our inter-connected mass production system that keeps the price of electricity low, while other prices spiral up. That's why we say electricity is your best dollar value.

INDIANA & MICHIGAN ELECTRIC COMPANY
An Investor-Owned Public Utility

SEPTEMBER

L 933

Indiana State Library

UNITED FUND
OCT. 6-18
—This one is for Bois.

The Saint Joe News

VOLUME LXXXIV — Saint Joe (DeKalb Co.), Indiana Thursday, September 25, 1969 — NUMBER 37

From the rDitor's Desk. . . .

School $$$ And Sense

Pressure is being strongly exerted by the local school board and from within the ranks of the "remonstrators" themselves in the eastern school district of DeKalb County to prevent further litigation in the local school dilemma. The bond issue is virtually sold already, it is claimed, in anticipation of the October bid date. This is a strong "pressure-point."

It is far from a pleasure to know the disappointment and hopelessness felt by those who say, "We fought, we tried; let's quit" - and also know the real circumstances still involved in seeking greater total educational opportunities for students in DeKalb County AT THE LOWEST POSSIBLE COST.

The dilemma is magnified by events of the last few days. For instance, a member of the eastern district's faculty is transferring to the central district immediately, as soon as a replacement can be found. I consider Bob Wilder a "backbone" member of Eastside's faculty, but he now becomes a part of a school system with which we could be united. And there are circumstances other than just an opening on the central faculty which contributed to his decision to move.

Another very "close to home" factor is the exorbitant RAISE IN THE PROPERTY TAX which will be necessary to satisfy the appetite of the Butlerites who seek to "keep our own school" no matter what it costs. Anyone who thinks such interests are motivated by the desire for better education is sadly mistaken.

It is difficult to understand eastern patrons on both sides of the "fight," who like most other Hoosiers are clamoring for property tax relief, yet they seem to ignore the RAISE IN PROPERTY TAX represented by the proposed new construction. Has it registered yet? - the proposed new school will increase the tax levy by $1.50? The clamor has also been over reassessment, but reassessment alone does not raise taxes. It's also the amount of money you propose to spend that raises taxes, raises the amount of dollars we pay to the county treasurer in May and November.

Just for fun, - fun? - I suggest everyone multiply by $1.50 the number of $100 units on their recent reassessment slip, to determine EXACTLY how much more in dollars each will pay for that new school, but NOT for a better curriculum.

I'll tell you mine. The News Office and lot are taxed on an assessed value of $3,410. That means that my taxes next year, if the new school is built, WILL GO UP $51.00, just for the News Office. That doesn't include our home! And my tax dollars - and yours- will go to help pay for a school which does not offer the same opportunities as are available ten miles away - but we will pay higher taxes. Does this make sense????

The governor of Indiana this week urged city and town officials to be extra careful in their handling of public funds, because the funds come basically from the property tax. WHAT ABOUT THE HANDLING OF SCHOOL FUNDS? WHY BUILD A SCHOOL, WHICH IS NOT NECESSARY, FOR AN EDUCATIONAL PROGRAM THAT IS LESS THAN FIRST-CLASS?

One of the most unfortunate circumstances is that the comprehensive brief which was prepared by Nelson Grills has been in effect set aside as unreliable, even by some of those who have fought the construction of a new school. Public statements made by the central board and by legal counsel for the eastern board have effectively prejudiced the public against the contents of the brief. Yet, the brief IS BASED ON OFFICIAL RECORDS, not hearsay, and IS THE ONLY ATTEMPT MADE BY ANY INTERESTED PARTY AT ANY TIME TO BRING PRACTICAL DOLLARS AND CENTS FACTS BEFORE THE PUBLIC EYE. Alleged errors have not been explained; alleged miscalculations have not been specifically and officially referred to, so that it can be determined whether the conclusion of the brief is right or wrong. Yet the brief is rejected!

These circumstances, plus the following conditions, make the abandonment of the "remonstrators' " cause a bitter, and costly, pill to consider swallowing.

$3½ Million - For Wrong Purpose

As the school board in the eastern district of DeKalb County proceeds with its plans to build a new school in the district, there is a great degree of frustration felt by those who may know certains facts and circumstances but they can't be technically substantiated.

For instance, the school board is proceeding with its present plans, advertising for bids on a $3-million-plus bond issue, on the basis of a 5-2 majority vote for the most part in the past. Those of us who say that the site they propose to use is not suitable can understandably wonder what is going on when comments such as the flolowing have come from Butler site proponents on the board:

(The quotations are not claimed to be exact but they accurately convey the thought):

A month or so ago, the most active school board proponent for the Butler site said to a patron of the DeKalb Central district, "The Butler site isn't the best place for a new school." He also said the school board had tried to compromise—which is absolutely false.

—But there is no record of his comments.

A year ago this past summer, the immediate past president of the eastern board said to me, "I'll admit that the Lyons site is the best location for a school. But I still think the Butler site is the one we can get through the quickest."

—But there is no record of his comment.

Perhaps a year and a half ago, a third Butler site proponent on the board said, "I wish the state would come in and tell us where to build the school. The biggest mistake was made years ago when all this ground was bought (referring to the Butler site)."

—But there is no record of the comment.

Thus, it is evident that school board members have proceeded with plans to build on the Butler site, knowing and admitting that the site is undesirable. But they are willing to go ahead and spend $3½ million of our tax dollars to build a school. Why? Because there is more money in Butler than elsewhere. If ever a school was being built to serve selfish interests, ours is it.

Thus, a new school is being built—or will be unless the "remonstrators" are successful—on the basis of fear. The interests of the total district are not being followed; the interests of total educational progress are not being explored. There is only the blind push with the cry, "Let's get a school built!"

—And, of all things, the blame for the students' sorry plight is being placed on the "remonstrators"!!!!

Can You Spare $700?

If you reside in the Eastern school district of DeKalb County, can you afford an extra $700 per year, plus transportation costs, to send your high school student to DeKalb Central? If you answer "no," you are among the vast majority for whom such an expenditure is beyond reason. However, there are at the present time instances of such transfers from the DeKalb County Eastern Community School District to the DeKalb County Central United School District.

Last year there was a transfer student who made the special arrangement reportedly due to the lack of chemistry in the eastern district. This year the same family is sending TWO students to the central school, presumably for general total education benefits.

Another student from the eastern district is attending the central school due to anticipated athletic benefits. Despite the loss of one year of eligibility in athletics, due to his transfer, this student and his parents apparently consider the cost and eligibility penalty reasonable concessions in order to get from high school education the benefits which he cannot get in the eastern school.

The parents of the athlete are teachers, one in the eastern district and the other in the central district. It is probably embarrassing to both parents and student on occasion that the transfer has been made. However, the move has obviously been considered desirable or it would not have been made.

It is interesting to speculate on the circumstances surrounding the transfer of students from one district to another. The first question is: what is being gained, why is such a move being made? As mentioned before, the lack of subject matter in a given year was a factor. A total education program, appropriate for this day and age, should give the freshman student the opportunity to plan his or her high school career without fear of the possibility of facing the need for later inconvenient adjustments.

When transfers are made for academic reasons, it is either due to difficulty in scheduling subject matter when it is desired or the lack of subject matter entirely. This is a matter of personal taste, of individual choice, that of deciding what courses are wanted. However, when families and students consider the possibility of public condemnation a reasonable price to pay for what they consider essential to their high school education, the matter becomes relevant to every family in the area; others may want the same opportunities.

The practical problem in transferring from one school district to another involves the family pocketbook. The transfers referred to previously are from families of substantial means. From the public records of expenditures in the two school districts, published in local newspapers in August, we know the combined income of the teacher-parent family was around $24,000. The other transfer family is that of a prominent physician in the community whose income can be safely assumed to be also well above the average income per family in this area.

This fact is pointed out not as an embarrassment to these particular families but to emphasize two very significant questions:

1. Why should these families face additional out-of-pocket expenditures in order to obtain the benefits of greater total education?

2. Why should the average citizen be deprived of the same greater total educational benefits, because of lower income?

It does not matter whether or not you agree with the motivation behind these transfers. It does matter that the benefits sought by these families are not "special" nor unusual; THEY ARE BENEFITS AVAILABLE TO EVERY STUDENT AT DEKALB CENTRAL EVERY YEAR. They would be available aslo to the high school students in the eastern district this year if consolidation of the two school districts was in effect.

By uniting there would not be the need for spending $700 per student to transfer; next year it will be higher—this, plus transportation, to get the educational program to which ALL students are entitled. Under unification there would not be the "deprived" masses who cannot afford to pay extra for that to which they are entitled under the public education system.

The "remonstrators' " efforts toward uniting the eastern and central districts are in the best interests of all citizens of both districts.

Remonstrators Are Objective; Offer To Withdraw

One of the outstanding characteristics of the "remonstrators" in the eastern school district of DeKalb County has been their objective approach to both the site matter in the eastern district and the consolidation proposal for the eastern and central districts.

From the very beginning, the group has voiced its objections to school board actions on the basis of protecting the public interest. The group has been factual and impersonal in stating its reasons for such opposition, such information including state regulations governing the construction of school buildings, plus curriculum matters. And some of its reasoning has been on just plain "horse sense."

Unfortunately, there has never—repeat, NEVER—been any attempt on the part of the school board at compromise or even discussion of the differences which have existed. It has not been the responsibility of the remonstrators to seek compromise; this responsibility lies primarily on the public agent or agency which has undertaken a contested course of action. The remonstrators have always been willing to "talk," but no attempt has ever been made by the school board to meet with representatives of the "remonstrators" to discuss the matter of site.

The consistent objective approach by the "remonstrators" carried over from site mat-

(Continued on next page)

SEPTEMBER

L 933

ters to the consolidation proposal. At an informal hearing before the state board of tax commissioners at Indianapolis, held Thursday, August 18, 1969, Nelson Grills proposed and suggested that the brief which he had filed in behalf of the "remonstrators" be examined by experts at the state level. He made the following commitment:

"If our information is wrong in the opinion of these experts, if the conclusion of the brief is in error in the opinion of these officials, we are done. We will withdraw our remonstrance."

The attorney pointed out that, although there had been criticism directed toward the brief, he had received no specific information as to where the errors were and what effect such errors might have on the brief's conclusion. Correction of errors was openly and specifically sought by the attorney within the brief itself.

Since the "remonstrators' " brief had been criticized but not with detailed explanation, Grills sought a review by state officials as a neutral or third party. However, when the tax commission on or around August 29, 1969, approved a lease agreement to provide for new construction in the eastern district, it in effect rejected the attorney's conditional offer to withdraw opposition.

Generally speaking, the "remonstrators' " efforts have been carried out in a reasonable manner toward an objective goal. Their attorney has consistently represented them in a reasonable manner and has consistently offered objective suggestions to resolve the matter of better total education in DeKalb County.

Unethical Conduct Hurts

On August 16, 1969, the school board of the DeKalb County Central United School District issued a public statement expressing its extreme lack of desire to become involved in consolidation with the eastern district. The only reason given was that they did not want to get involved in the internal strife in the eastern district.

Following the reading of the statement, allowance was made for questions from the news media. Only one question was asked. Thereafter general questions and discussion were allowed.

It is significant that, in a public meeting, with representatives of the news media present, with representatives of the eastern school board and the superintendent present, the first comment came from the immediate past-president of the central board. Referring to a letter written to him early this year by the superintendent of the eastern district, the central official stated in part:

"If the superintendent from our district had written such a letter to someone from another school district, he wouldn't be superintendent any longer."

In the letter the eastern official had accused the central district of playing "footsie" with the "remonstrators" in the eastern district and of encouraging their efforts. The letter had the effect of totally alienating the central district board in any relations with the eastern board concerning consolidation.

In two other letters, one in February and another in March of this year, both directed to patrons of the eastern school district, the eastern superintendent made personal attacks on the spokesman for the "remonstrators" and the attorney for the group. In addition, statistics were quoted and comments made which reflected on the educational program in the central district. One letter inferred financial irresponsibility on the part of the central district board.

Two points stand out clearly:

1. The central board has twice stated its lack of desire to merge with the eastern district but only for the reason of avoiding involvement in conflicts. They have not said, "Consolidation is not beneficial to total education."

2. Official statements from the administration of the eastern district have promoted disharmony. Personal conflicts and personal involvements have been fostered and promoted.

Under the circumstances, it is not difficult to conclude that the central district has been purposely antagonized by the administration of the eastern district in order to prevent any constructive efforts toward consolidation.

At a time when the interests of the taxpayers and the students are at stake, every possible effort has been made to hinder the "remonstrators" in the eastern district who have sought open and objective discussion and consideration of consolidation.

Responsible school administration should strive for harmony and cooperation within the district and without. Public education is a public responsibility, not a "competitive" endeavor. The conditions which exist in the eastern district, as far as public relations are concerned, give a definite impression of deliberate and irresponsible administrative antagonism.

It has been frustrating to the consolidation effort that the members of the central district board have been distracted from their past interest in total education. The personal attacks and personality involvements, promoted not by the "remonstrators" in the eastern district but by the school administration of the eastern district, have deterred the program of total education in DeKalb County.

The uncompromising attitude of the eastern school board majority and the unethical tactics of its superintendent have contrasted sharply with the objective approach of the "remonstrators." It is a shame that so many are being hurt by so few—in dollars and cents, and in total educational opportunities.

It is a shame that the central board has lost its "cool" and has closed the doors on a golden opportunity to spearhead a drive toward equal and greater educational opportunities in DeKalb County.

—It is not too late to re-open the door.

Ridicule Rather Than Fact

It has been a consistent practice, of those in the eastern school district of DeKalb County who unswervingly seek to keep the high school in the city of Butler, to ridicule those who do not agree, those who offer other ideas. The ridicule has seldom, if ever, been accompanied by factual evidence to justify the ridicule.

Back in the beginning of the site controversy, Frank Sechler of Saint Joe presented a review of information concerning water and sewage for a central site location at a public meeting held in the eastern school district for the purpose of hearing public response concerning selection of site. He was ridiculed by the Butler newspaper in a report about the meeting, and the newspaper stated it would publish proof the following week or thereafter that such water installation would cost something like two hundred thousand dollars or so.

There never was any such article published—but the ridicule still stood on public record.

A member of the board, Frank Laub of Spencer Township who suppotred a central and rural site, was later ridiculed by the same newspaper for an alleged outburst of rage at a school board meeting, such outburst reportedly requiring the use of a gavel by the presiding officer. Such outburst did not occur, no gavel was even available—but the ridicule still stood on public record.

The word "selfish" was used originally by the former superintendent of the school district to describe those who supported the selection of a central and rural site some five years ago. No logic was used to support the charge of "selfish"—but the ridicule still stood on public record.

There has been a constant effort to ridicule the current remonstrance effort by associating that effort with but one individual. The hundreds of patrons who have also disagreed with the current site selection—and those who desire consolidation with the central district—have been ignored and overlooked in the effort to publicly minimize the opposition to the present school board's attitudes and actions.

Some two or three public statements were issued in The Saint Joe News, in behalf of the eastern "remonstrators," offering to abide by the results of a public referendum, to help settle the site question. Despite what may be said by others, the school board never made any attempt to determine public opinion, to compromise on its stand and agree also to accept such a referendum.

It would take considerable space to give a detailed account of other efforts to ridicule and reject. The most recent occurred in a news article in the Butler newspaper a few weeks ago when it was charged that the editorial policy of The Saint Joe News had changed drastically since 1962 in school matters. It was stated or inferred that this newspaper supported consolidation with Butler at that time, but now the policy had been changed. This is the same charge made by legal counsel for the eastern school district in a hearing before representatives of the state tax commission held at Butler several weeks ago.

Both the newspaper and the counselor conveniently overlooked the remainder of the total story, that such editorials and newspaper articles encouraging consolidation with the Butler school district came in connection with county reorganization and AFTER the county reorganization committee had made its final recommendation. This newspaper editorially admonished those in the Riverdale area who said they would vote against reorganization with Butler that the time for voicing dissent had passed (and this newspaper had voiced strong dissent), that reorganization was a reality and could bring benefits to all.

It is also a matter of public record that the editor pointed out the makeup of the reorganized board, naively stating that the geographic division of the district's school board representation prevented control of the board by the city of Butler as some people feared. In this respect, the editor was shown to be totally wrong.

In all the efforts to discredit, to ridicule, to denounce, there seldom if ever has been evidence to substantiate such efforts. This newspaper has never changed its view on the best program for education in DeKalb County. It supported the idea of a single administrative unit in the beginning and it continues to seek that goal. Consolidation of the eastern and central districts would come close to that goal. This is the approach shared by State Senator Dean Kruse whose great concern is over tax inequalities and related educational inequalities.

The support that was given to consolidation of Riverdale with Butler years ago came as the result of the desire to make a smoother road for the reorganization program, despite disagreement with the accepted four-unit plan. There were hundreds of others of the same opinion then; there are yet hundreds of the same opinion.

The fact that disagreement was valid was substantiated within two years. This newspaper's efforts were proven justified when the central and northwest districts combined IN ORDER TO AVOID UNNECESSARY DUPLICATION OF FACILITIES, IN ORDER TO OBTAIN GREATER TOTAL EDUCATIONAL OPPORTUNITIES. The eastern and central districts face EXACTLY the same situation today. That is why this newspaper has spearheaded efforts to bring about consolidation, that is why it has unswervingly supported the "remonstrators."

This newspaper, far from being on one side of the fence, then on the other, has in reality been consistent in its efforts. Despite the accusations and inuendoes coming from the superintendent's office and its legal counsel in public statements, the policy of this newspaper is consistent—and is a matter of public record for those who may wish to investigate.

Why is the opposition so intent upon destroying persons and personalities? Why does the opposition so consistently dodge this almost obvious fact:

ANOTHER NEW HIGH SCHOOL IN DEKALB COUNTY AT THE PRESENT TIME IS AN UNNECESSARY EXPENDITURE OF PUBLIC FUNDS.

All Students Deserve 1st Class

One of the "sore points" in the "remonstrators' " efforts to gain curriculum benefits through consolidation has been the comparison of total programs of the eastern and central districts. The curriculum at Eastside has been justified by the administration by showing that certain courses are available. One very important point is not covered, however, in such justification; that point is WHEN the subject matter is offered.

It is not desirable curriculumwise to rotate the availability of certain basic courses. Eastside may have chemistry this year, for instance, but it did not last year. It could not obtain a teacher. Eastside may have had physics last year, but it is not available this year.

Such criticism is often taken as a downgrading of a school system and a personal insult to the teachers. However, the attorney for the "remonstrators" has stated that the group's efforts have not condemned the quality of education in the district; criticism has involved the scope of education in the district.

The central district has a more consistent total program than the eastern district. This is no insult; this is a fact. The central district will soon be classified officially, if not already, as a first-class commissioned high school. Eastside has a continuing commission. Whether or not a new building in the eastern district would change its classification is conjecture. A new building will not necessarily mean an expanded curriculum; it means basically a nicer place to go to school, a nicer place to teach.

Expanding a curriculum means additional expense to hire additional teachers. State aid for teachers' pay is based on enrollment; you can't just go out and set up a curriculum on what you would like to offer. It must be tempered with how much money is available. When a smaller district such as Eastside undertakes such expansion, it means greater cost per taxpayer for no greater benefits than are available in a larger school district just 10 miles away.

Eastside has some outstanding faculty members. Eastside students have been fortunate to have been under their tutelage. It

SEPTEMBER

L 977

is no insult to these teachers, however, to state that students at DeKalb Central have greater educational opportunities. Total education revolves not around personalities totally; it also involves "how much" and "how often."

Objective consideration of the matter brings the realization that the students at Eastside are short-changed in education and their parents are short-changed in the pocketbook. With consolidation possible, why should Eastsiders pay more for less?

Concrete Proposals Given

When the annexation of the Riverdale area by the central school district of DeKalb County was being discussed last fall, several residents from the Riverdale area had attended a meeting of the central board at which the eastern board made its official offer to release Riverdale. At that meeting, in a discussion of possible alignment of classes under the annexation proposal, the superintendent of the central district stated that the new building in that district can accommodate 1,500 students. With certain adaptations in the building, its capacity had been increased from a previous accommodation potential of around 1,350 students.

After the Riverdale annexation proposal was dropped officially due to lack of agreement on financial matters (unofficially the Butlerites on the eastern board "panicked" when they realized that release of Riverdale would leave them too small to do anything), those who undertook to seek unification of the two entire districts based their efforts on the following practical proposals:

House the top three grades from the combined districts in the new central building. Approximate enrollment of the top three grades would be 1,300. This would leave room for 200 more students before the capacity of the building would be reached. With 2,000 students generally considered to be the maximum enrollment in a high school for efficiency, according to information from the central district superintendent, classrooms could be added to that facility to accommodate another 500 students. Such expansion would take several years, with the county following a somewhat normal population growth pattern. Such an arrangement would be more efficient than building another complete new high school complex now in the eastern district and duplicating faculty, classrooms, gym, cafeteria, and so on—but not necessarily curriculum.

Build a new junior high school on the central district's site, as the central board has been planning for itself, but large enough to accommodate all junior high students in the combined district. However, under unification it might be possible to construct two junior high schools, one in the central area and the other in the eastern area. This would be a matter for the new school board to decide after unification. There is also the remote possibility that some of the present junior high and high school facilities in the eastern district could be utilized for junior high purposes, what with the high school students housed elsewhere. This would also be a matter for the new board to determine.

Those who turn up their noses at the thought of using old buildings, without investigating the possibility thoroughly, do a disservice to the process of education. The idea that "it has to be new to be any good" is a falsehood.

Some $500,000 or so would be available from the eastern district, under consolidation, toward needed junior high facilities. This is a sizeable "nest egg" to start with, to add to the central district's funds.

Central Area Control Retained

Under the consolidation petition which has been filed with the school board in the eastern district, a similar petition yet unfiled in the central district, the new school board would be basically the same as the present central board. However, instead of five members, there would be seven. Four would come from the present central district area, one from the city of Butler, one from the remaining eastern district area excluding the city of Butler, and one at-large member.

Thus, the planning of construction under consolidation would remain under the basic control of the cetral area, which is as it should be considering population and student enrollment. The manner in which that board has conducted its affairs after consolidation of the Auburn and Waterloo areas indicates a general attitude of cooperation and consideration.

The efforts of the "remonstrators" in the eastern district have been with the knowledge of not only curriculum and pocketbook benefits but also of progress made by those who have directed the affairs of the central district. The efforts have been made with confidence in such leadership.

Although the efforts of the "remonstrators" are now concentrated in a petition to consolidate, the underlying issue is that of allowing the public in both school districts to make the decision. Those who discourage the signing of the petition perhaps unwittingly are denying the public the opportunity to decide the question of consolidation. Though specifically requesting consolidation, the petition in effect would bring a referendum.

The "remonstrators" have expressed their desires, but have also expressed their wish that consolidation come not by force but by vote of the people.

The "remonstrators" also do not want to be defeated in their purpose by the denial of the right to vote on the matter.

Signing the consolidation petition upholds that right.

THE NEWS September 25, 1969
THE SAINT JOE NEWS
Published weekly at Saint Joe, Indiana 46785
Entered at the Post Office at Saint Joe, Indiana 46785 Second Class Matter
Subscription—$3.50 per year.
T. E. Haberkorn, Jr., Editor and Publisher.

More Reader Interest Per Square Inch In Saint Joe's Largest Newspaper

- Saint Joe's ONLY newspaper!

Did you know-

—that Mt. Pleasant United Methodist Church will hold a rummage and bake sale, along with gift items, October 17 and 18 in the building by the old theater in Butler.

—that the Spencerville Community Club will have a carnival and fish fry Saturday, October 18, starting at 5 p.m., to raise money for the fire department.

—that Saturday is Republican Day at the fair, with sandwiches, cookies and coffee to be served at noon in the Kruse Building, corner of East 9th and South Union streets. Robert Wilder is chairman of entertainment to be presented at the court house platform from 4:00 to 4:30.

—that there will be a Scout meeting Monday, September 29, at the Lutheran Church in Saint Joe at 7:30 p.m. Any boys between the ages 11 and 17 are invited to come.

EASTSIDE FOOTBALL

Sept. 27	LAKELAND	2:00 p.m.
Oct. 3	at Heritage	7:30 p.m.
Oct. 11	HAMILTON	2:00 p.m.
Oct. 17	at Norwell	7:30 p.m.
Oct. 25	ADAMS CENT.	2 p.m.
Nov. 1	LEO	2:00 p.m.
Nov. 7	at Angola	7:30 p.m.

Coach - Frank Osborne.
Assistant coaches - Robert Edgecombe, Steven Grill.
Athletic Director - Leon Strange.
Principal - Robert E. Williams.

Tokyo Congratulates Apollo Success

On the night of the astronauts' moon-walk, a Tokyo office building lit up the message: Shuku Aporo, or Congratulations, Apollo. These words, illuminated on the 36-story Kasumigaseki Building, tallest in Japan, expressed the admiration, enthusiasm and excitement the Japanese felt toward America's historic achievement.

By means of a satellite hookup, the great majority of the Japanese people watched over 100 hours of live television coverage of the Apollo 11 mission.

People, Spots In The News

TRIPLETS, a rarity among tigresses, shown with Tiger Girl at Erie, Pa. zoo.

DOUBLE-DUTY litterbag for travel trash to HELP Keep America Beautiful also appeals for roadside aid.

THUMBS UP sign is given happily by Janice Aldrin, 11, moon-visiting astronaut's daughter.

SUPER-CANTILEVERED is this new pipeline bridge over the Danube near Vienna. They say the "main plane structure is formed by two surfaces consisting of suspension and support cables inclined against vertical line."

SEPTEMBER

L 933

THE NEWS September 25, 1969

Want Ads

TOMATOES FOR SALE—50c hamper. You pick 'em. Sechler's Pickle Factory, Saint Joe, Indiana.

WILL DO BABYSITTING IN my home, second shift. Cathy Stroek, phone 868-2520. 36t3p

WANTED—HOMES FOR FREE kittens. Phone 337-3142. 37t1p

10 TO 80 ACRES—LAKE SUPerior U.P. area. $99 acre, low, low terms A-OK. Write Hiawatha Lake Acres, Bloch Bros., 17129 Chrysler Dr., Detroit, Michigan A48203.

FEDERSPIEL DRAPERIES—custom made drapes, bedspreads. Fabrics, rods and supplies. Rt, Spencerville, Indiana. Phone 338-4518. 21f

SEE KEITH DAVIS FOR 1969 Fords, Falcons, Thunderbirds—A-1 used cars—Ford trucks. Antwerp Sales, Inc., phone 419-258-7473, Antwerp, Ohio. Open evenings 'til 9:00 Monday through Friday.

USED COUCH AT BROWN'S Furniture & Hardware.

WANTED—PARTS FOR A 1932 6-cyl. Graham-Paige, Grat Hall, 725 Putnam, Fort Wayne, Indiana 46808. 35t3

WATER SOFTENER SALT—$2.00 per 100 lb. delivered. 300-lb. minimum. J&N Enterprises, Inc. Call 337-2641 or 337-2818.

BEFORE YOU BUY—SEE US for your carpeting needs. Brown Furniture & Hardware, Saint Joe, Indiana

ELECTROLUX SALES & Service. 303 W. Maumee, Angola. Ind. 665-3561. . . 28tf

ELECTRIC RUG SHAMPOOER for rent. $1 per 24 hours with purchase of shampoo. Brown Furniture & Hardware in little ol' Saint Joe.

SPECIALIZED TRAINING IS important today, now more than ever before. Investigate this opportunity — no obligation. Marina management and mechanics in one package. All you need to operate a boat yard and service shop. Train Now—at home. The Pleasure Boating Industry needs you. Nation wide placement. V. A. Approved Great Lakes Marine Tech., 3816 Hiawatha Dr. Michigan City, Ind. 46360.

CASH IN ON ONE OF TOday's hottest fields. Train at home for resort and hotel management. Plenty of opportunities for qualified people of all ages. No obligation. Career Guidance Association, 3816 Hiawatha, Michigan City, Indiana 46360.

LAKE PROPERTIES
SUBURBANS
FARMS
Strombeck Real Estate
337-3325 Free appraisals

GET YOUR FALL FERTILIZER at Rainbow
FARM CENTER
337-3605 337-3015

RAYLE'S BODY AND PAINT SHOP
Damage Repair Sprayed-on Vinyl Tops
Auto Glass Installed
FREE ESTIMATES PH. 337-3385
SAINT JOE, INDIANA

LISTINGS NEEDED
—throughout the Tri-State area—farms, suburban and city properties. Give us your listing now for our Spring and Summer Catalog in which each property has a photo of the improvements and description of the land and improvements. We sold more real estate in 1967 than in any previous year of the more than 40 years we have been in the real estate and auction business. Free appraisal on your property without any obligation. Licensed in Ohio, Indiana and Michigan.
DAY'S REAL ESTATE & AUCTION
8041 LIMA ROAD, FORT WAYNE — 483-4201
EDGERTON, OHIO — 298-3502
CAMDEN, MICHIGAN — 368-2196

CHICKEN-SHRIMP BASKETS
SANDWICHES
MUSHROOMS ONION RINGS
YOUR FAVORITE BEERS
and MIXED DRINKS AT
The Oasis
SAINT JOE, INDIANA Pool Table—Shuffleboard
NICK AND CAROL BROWN

HEP'S DAIRY STORE
SAINT JOE INDIANA
Open Monday thru Saturday 8 to 8
Sunday 11:30 AM to 7 PM
FRIDAY-SATURDAY SPECIALS
Parrot King Size Weiners 69¢
Old fashioned loaf lb. 99¢
Assorted cookies 3 pkg $1

JACK'S ELECTRIC SERVICE
I&M RECOMMENDED ELECTRIC HEATING-COOLING DEALER
Wiring Heating Repair
—Financing Available—
SAINT JOE Ph. 337-2641

CHRYSLER - PLYMOUTH
and
The Best In Used Cars
EXPERT BODY WORK
24-HOUR WRECKER SERVICE "WE HURRY"
R. L. HOLBEN AUTO CO.
Auburn, Indiana Phone 925-3010

POWERVAC
FURNACE CLEANING & SERVICE
Cleans furnace, air ducts, registers, chimney from ash pit to chimney top in less than an hour. No dirt or mess in house or basement. Giant power vacuum draws all dirt to truck hopper.
ARNETT'S HEATING
Phone 337-2880

KRUSE REAL ESTATE
FARM and RESIDENCE LISTINGS NEEDED
Bob Walter, Salesman
PHONE 925-0004
WATERLOO, INDIANA

- WOMEN -
IF SCHOOL TIME MEANS FREE TIME, WHY NOT JOIN THE FABRICON TEAM. WE NEED
Assemblers
Machine operators
No experience necessary.....we train
WE OFFER:
* STEADY EMPLOYMENT
* GOOD PAY
* EXCELLENT FRINGE BENEFITS
APPLY OR CALL
FABRICON PRODUCTS
GRABILL, INDIANA PHONE 627-2127
—An equal opportunity employer—

L 933
U451

OCTOBER

OCTOBER

L 933
0452

The Saint Joe News

VOLUME LXXXIV — Saint Joe (DeKalb Co.), Indiana — Thursday, October 2, 1969 — NUMBER 38

Indiana State Library

Cancer Films Next Tuesday

Mrs. Forrest Bevington, the Riverdale area's representative in the DeKalb Cancer Association, has announced that three films, directed to men, women and teenagers, will be shown at the Gala Theatre Tuesday evening, October 7, as a part of the association's program of education.

Offered as a public service free of charge by the Gala Theatre manager, Vincent Westfall, and the cancer association, the films will be followed by a question (written or oral) and answer period, with a physician in attendance. This is the only showing scheduled in DeKalb County at this time.

As part of the United Fund Drive of October 6 through 18, the program Tuesday evening will run approximately one hour and will feature the three films:

Cancer—"Life Against Itself";
Smoking—"The Inside Story";
"Time Out For Living."

Man's best protection against lung cancer is knowledge of the disease, what its causes are, the early signs, the preventive measures. Literature about cancer control for men and women and suggested helps to stop smoking will be distributed during the evening.

A United Fund agency, the DeKalb Cancer Association has a three-fold purpose: one, Education, for early detection and prevention, and the film scheduling is a part of this purpose. A second purpose is Research, which has revealed in the area of lung health that no matter how long a person has smoked, if he stops and no irreversible disease has started, the lungs will gradually repair themselves.

In ten years, a person will have the same health prognosis and life expectancy as one who has never smoked. Other startling facts revealed by research are that three out of four lung cancers can be attributed to cigarette smoking and out of every 100 patients hospitalized with lung cancer, it is considered fortunate if six of them will be alive after a five year period.

The third purpose of the DeKalb Cancer Association, Service, has provided families of cancer patients in the county with many types of assistance, including dressings and use of equipment.

The promotion committee in charge Tuesday evening includes Mrs. J. D. Brinkerhoff, chairman, of Garrett; Mrs. Bevington; Mrs. Clifford Shults of Butler, Mrs. James Carper, Mrs. Howard Bates and Mrs. F. J. Longden of Auburn, Mrs. H. N. Grimm of Waterloo, and Mrs. Wiley Phillips of Ashley.

EHS Band Wins

The Eastside High School Band, represented by 98 students marching as a unit, was awarded first place in Class B competition at the DeKalb County Fair held at Auburn last week. The award was given for the unit's performance in the grand finale parade Saturday.

The band was headed by Rodney Alwood, drum major, Rex McClellan, assistant drum major, Debbie Warstler, featured twirler, and majorettes Christine Hicov, Janelle Moore, Ann Knox, Vicki Kelley, Wendy Wilson and Sandy Warstler. Following were the Blazettes and the band.

On display for the first time was the new band marching banner, which was purchased earlier this year by the Music Boosters. The banner is carried by two Blazettes, Toni Alwood and Diane Obendorf.

The various schools represented by their bands are classified according to enrollment, either Class A, B or C.

Due to rainfall, the parade was delayed from its original starting time until 1:00 p.m. Since the late start conflicted with arrangements made previously by several bands, many were forced to withdraw.

Remonstrators End Efforts; School Bond Issue Sold

The school building corporation in the DeKalb eastern school district had the way cleared for them the past week end when no appeal was filed in the DeKalb Circuit Court against the proposed lease agreement which will bring a new junior-senior high school to the district to be located on a contested site in Butler.

The 30-day deadline period for filing such appeal occurred over the past week end, and no authorization was given to the remonstrating group's attorney to file the appeal.

Ted Haberkorn, spokesman for the group, stated this week that it had become apparent that despite continued strong disagreement with proposed construction on the contested site, there was a general feeling of futility in the group.

"I did not receive an overwhelming number of calls or letters, in fact there were only four or five such contacts. However, my own inquiries brought the same general response: 'We tried, but there is no hope. Let's quit.'

"This opinion," he said, "plus tremendous pressure from members of the school board, the building corporation and its legal counsel, brought the decision to refrain from filing an appeal."

The decision had the effect of removing any hindrance to the bond bids which were scheduled for Wednesday afternoon of this week. The bonds could not have been sold if there had been any litigation pending.

As a result of the lack of further action by the remonstrators, the $3,060,000 issue of school bonds was sold Wednesday at an interest rate of 6.6912%. Buyers were City Securities Corporation and Associates; Merrill, Lynch, Fenner & Smith and John Nuveen & Co., all of Indianapolis.

Total interest which will be paid on the issue will be $2,496,489.00.

There was one other bidder, Halsey Stewart & Co., Inc., of Chicago, with interest rate of 6.9406%.

UNITED FUND OCT. 6-18

Donald Ruegsegger of Waterloo is the 1969 general chairman of the United Fund campaign which will be held October 6-18.

Mr. Ruegsegger this week challenged his area chairmen in a letter pointing out that "the United Fund Campaign is a noble challenge in many ways:

"1. We hereby become involved with our community needs.

"2. We aid the needy.

"3. We support good causes in a total program of ministering where government is not providing for need.

"4. We are pleasing God.

"5. We satisfy our own innate need for a sense of well-doing."

The goal for the coming campaign will be $84,000. The 12 participating agencies are the DeKalb Cancer Association, DeKalb Heart Association, DeKalb Mental Health Association, Cerebral Palsy, Red Cross, Salvation Army, U.S.O., DeKalb Community Services, Boy Scouts, Girl Scouts, Wee Haven Home For Retarded Children and the Y.W.M.A.

Ted Haberkorn is serving as the Riverdale chairman, with the following co-workers having indicated their willingness to to help in the local campaign:

Sharon Bowser, Corky Hershberger, Zoe Smith, Betty Bevington, Forrest Bevington, Gertrude Reinhart, Marcia Sible, Hazel Schrader, Norman Rinard, Eleanore Benninghoff, Evanna Keener, Marilyn Laub and Frank Laub.

Other volunteers are expected in the next week, with an organizational and planning meeting set for Thursday of this week at the Lutheran Church in Saint Joe at 8 p.m.

Following approval by the board of directors of the United Fund of DeKalb County Tuesday evening, the Butler Community United Fund has joined with the county organization to unify United Fund efforts in a single organization.

Seven board members will be placed on the county board from the Butler area: one each from Franklin, Stafford, Troy and Wilmington townships and three from the city of Butler.

In taking this step, the board of the Butler Community United Fund feels the efficiencies obtained by unified countywide effort are necessary to meet the increased need of the United Fund agencies.

Gun Clinic Oct. 11

The Annual Gun Clinic, sponsored by the conservation department and local conservation clubs, will be held this year on Saturday, October 11. Boys and girls from the age 10 and up are invited to attend, as well as their parents and any other interested adults.

Registration begins between 9:00 and 9:30 a.m., according to Estil Taylor of Saint Joe, who will participate in the program. The fee is $1.00 and includes a lunch.

The clinic, which will be held at the Moore Conservation Club this year northeast of Auburn, will include demonstrations on all types of firearms. Mr. Taylor will give a demonstration on the use of bow and arrow. All participants will have the opportunity to take part in supervised shooting.

Anyone from Saint Joe or the surrounding area with transportation problems in getting to the clinic should call Mr. Taylor for assistance.

CC Fish Fry

The Spencerville Community Club will hold a fish fry and carnival Saturday, October 18, starting at 5:00 p.m.

The club's usual—and famous—menu will include fish, potato salad, baked beans, cole slaw, pies, cakes, and beverage.

Also included during the evening will be bingo and other games as entertainment for both young and not so young.

Proceeds from the fry will be used for equipment for the Spencer Township Fire Department.

EASTSIDE FOOTBALL

Oct. 3	at Heritage	7:30 p.m.
Oct. 11	HAMILTON	2:00 p.m.
Oct. 17	at Norwell	7:30 p.m.
Oct. 25	ADAMS CENT.	2 p.m.
Nov. 1	LEO	2:00 p.m.
Nov. 7	at Angola	7:30 p.m.

Coach - Frank Osborne.
Assistant coaches - Robert Edgecombe, Steven Grill.
Athletic Director - Leon Strange.
Principal - Robert E. Williams.

Getting Ready For The Big Parade

They didn't win any marching prizes at the fair, but they had fun practicing. Whof The Girl Scouts shown above—including left to right: Betty Bevington, adult leader; Danny Snyder, who just tagged along; Rolene Hewitt; Alice Snyder, adult leader; Suzie Snyder; Laura Bevington; Janet Culbertson, behind Laura; Carlene Hewitt, hidden by the flag; Tammy Heyman; Brenda Wade and Mona Kinsey.

Prepare For Local I&M Expansion

With Indiana & Michigan Electric Company preparing to install a complete new street lighting system in Saint Joe, authorized by the local town board, an expanded area is being fenced in at the local substation for protection of new equipment which will double the present capacity. Shown above installing new chain link fence last week are, left to right, Orland Miller of Decatur, Don Hess of Decatur and L. R. Morrison of Van Wert. I&M will install a completely new and expanded service in Saint Joe, in conjunction with the new lighting system.

Letters to the Editor

Margate, Florida
6521 NW 5th St.
Sept. 22-69

St. Joe News
Dear Ted:

This is to inform you of our change of address.

How are you? We are fine.

Sincerely,
Ernest R. Steward

Leo O. Tuttleon
410 Fort Street
Defiance, Ohio 43512
Sept. 22, 1969

Mr. T. E. Haberkorn
St. Joe, Indiana
Dear Publisher:

I note in your September 18th issue of the News that students of your local schools are seeking information regarding the Village of Spencerville.

They are referred to the "History of Spencerville," a volume of 123 pages published by Dr. Willis W. Carey in 1966.

I have found this volume very interesting. I am sure there must be some of these volumes in homes in and around Spencerville. If none can be found I will let the students have the use of mine. But copies should be around Spencerville much of it recording the day when Spencerville Township was one-half of Concord, a six mile square political division.

Leo O. Tuttleon
One-time resident of Concord

UF Proclamation

In accordance with efforts being made elsewhere in promoting the cause of the United Fund, the following proclamation was issued this week by Ted Haberkorn, president of the Town Board of Saint Joe:

"Whereas, the needs of mankind are best met by individual efforts, strengthened by uniting for a common cause; and

"Whereas not only are the incapable helped by a common effort but also the general welfare is protected and improved; and

"Whereas, the means exists for residents of Saint Joe, the Riverdale area and DeKalb County to help in the common cause of public health, protection and welfare;

"Now therefore I do declare, in behalf of the town board, the week of October 6 as 'United Fund Week' in the Town of Saint Joe, and urge all citizens to give serious consideration to the benefits and responsibilities of United Fund, to respond generously when the volunteer workers make their calls."

OCTOBER

L 933

THE NEWS October 2, 1969
THE SAINT JOE NEWS
Published weekly at Saint Joe, Indiana 46785
Entered at the Post Office at Saint Joe, Indiana 46785 Second Class Matter
Subscription—$3.50 per year.
T. E. Haberkorn, Jr., Editor and Publisher.

Lions Club

by Frank Amstutz

The Saint Joe Lions Club held its first meeting of the fiscal year at the Spencerville Methodist Church with Harold Curie in the chair as president.

Lion Tamer Harold Murphy made a little speech and explained that we were all lacking in public spirit and that therefore he would have to fine each one of us 10 cents.

He went into an adjoining room and returned with a collecting device that somewhat resembled a vacuum sweeper and wearing what he called his official Lion Tamer's hat, but not before we had fined him for being absent from the room.

Sometime you come with one of our brother Lions and visit our club and see the hat. It is a bright red, little boy's hat with three horns on it. One horn looks like a rhinoceros horn and the other two look like he had swiped them off some child's tricycle.

Harold was delighted with everything and sounded off his horns quite frequently and especially so when he cut off President Curie's necktie for non-payment of his fine.

Then the president got down to business and proceded, in record time, to line everyone up on his duties at the fair. He reported that the tent had been set up on the Karl Hart farm and that everything not shipshape was being replaced and would be ready by Monday evening, September 2%.

He announced that on that date, which was our regular meeting date, there would be no roll call, but that the secretary would check on the membership as we set up the tent on the south side of the court house at Auburn.

The secretary, Cliff Billow, was absent and on inquiry we learned that he had gone to South Carolina to see his new grandchild.

Harold Kagey and Frank Amstutz, two of our institutional representatives to the Boy Scout troop, then quietly left to attend and sit on a court of honor at the Spencerville Community Building. And we don't know what happened after that!

Did you know-

—that Jack Bowser and Norman Morr of the Saint Joe Wash-A-Teria gave the highest bid, $1.35 per pound, for the county fair's grand champion barrow at the 4-H auction last Friday. The animal was shown by Nancy Sutton of Butler Township. Norman also bid up to $3.05 for Tom Dwyer's grand champion sheep before yielding to the Grabill Bank's bid of $3.10 per pound. This was more than double the amount ever paid in past history for the grand champion sheep. The grand champion steer was purchased by White's Westwood Market for 97 cents per pound.

—that Mr. and Mrs. Louis Fell of Rl Saint Joe are parents of a four lb. 13½ oz. daughter born Friday at Memorial Hospital.

—that the Eastside High School marching band won the Class B Division first place award in Saturday's grand finale parade at the county fair. Napoleon, Ohio, won the Class A and sweepstakes trophy. Brent Shull of Butler won the boy-on-pony award in the parade.

—that Mr. and Mrs. Dennis Riser of Butler are parents of a 6 lb. 14 oz. son born Friday at Memorial Hospital.

—that Cindy Dickman of Auburn was named Queen of the county fair last week. Debbie Warstler of Eastside tied for second runner-up in the contest. Also participating from Eastside was Kay Hollinger.

—that two Garrett seniors have qualified for National Merit Scholarship finals. They are Terry LaLone and Phil Wheeler.

—that Eastside was swamped 68-0 Saturday in a football game against Lakeland.

—that the proposed new Garrett hospital has hit a snag due to problems encountered in obtaining sufficient money for the bid costs of $780,000.

—that Butler mayor Raymond McCann will resign in the near future, having accepted Fort Wayne employment with a major petroleum products corporation.

—that the chest x-ray unit will be in Saint Joe next Wednesday, October 8, at the Lutheran Church from 10 a.m. unil noon. The free service is provided the DeKalb County TB Association through the sale of Christmas seals, and is available for those 18 years of age and over, but no expectant mothers.

—that Tom Studebaker's address is: AMN 1-C Thomas Studebaker, Box 34, Howard A-FB, Canal Zone, Panama.

—that Mr. Floyd Gee and Mrs. Gordon Gasch of Conneaut, Ohio, and Mrs. Harry Underwood of Tampa, Florida, have been visiting their cousin, Mrs. Leonard Jarrett, this week. Other guests entertained in their honor were Mr. and Mrs. Milo Provines of Auburn, Mr. and Mrs. Fred Gee of Auburn, Mr. and Mrs. Robert Evans and family of Hicksville, Mr. and Mrs. Harold Curie and family and Mr. and Mrs. Robert Jarrett and family.

—that WOWO is broadcasting Indiana University football games on October 4, 11, 18, 25, November 1, 8, 15 and 22.

—that Tri-State College is extending its Institute of Drafting to include a two-year course in Machine Design Technology, to help fill a growing gap in the field of engineering.

Dale Wegmann Is NMS Candidate

Dale R. Wegmann, a senior at Eastside High School, has been named a semi-finalist in the 1969-1970 National Merit Scholarship Program. Dale is the son of Mr. and Mrs. Roland Wegmann of Rl Butler. He plans to enter Purdue University next fall to major in electrical engineering.

In announcing the accomplishment of the Eastside senior, Principal Robert E. Williams pointed out that the 15,000 national semifinalists are among the most intellectually talented high school seniors. They will compete for about 3,000 Merit Scholarships to be awarded in 1970.

Semifinalists advance to finalist standing by receiving the endorsement of their schools, substantiating their high qualifying test performance on a second examination and providing information about their achivements and interests.

1,000 National Merit $1000 Scholarships are allocated by state. There are also renewable four-year Merit Scholarships provided by some 400 corporations, foundations, colleges, unions, trusts, professional associations, other organizations and individuals.

High school grades, accomplishments, leadership qualities and extra-curricular achievements of the finalists are evaluated, along with test scores, in selecting Merit Scholarship winners.

Names of he 1969-1970 Merit Scholarship winners will be announced next April.

FARM BUREAU BOARD

At the regular meeting of the DeKalb County Farm Bureau Board of Directors held September 28, Lassal Boger used "True Values" as the theme for her devotions.

Time of meeting for Policy Chairmen, October 16, and the Delegate Meeting, October 20, was changed from 8:00 to 7:30 p.m.

County president Floyd Pfierman, county woman leader Edna Perkins and policy development chairman Paul Brenneman were chosen as voting delegates to the State Convention November 9-12. Vice president Norman Gerig and secretary-treasurer Mildred Jarrett were chosen as alternates.

Mr. Pfierman appointed the following 1970 membership committee: Robert Blech, chairman, Helen Wagner, Lester Boger, Jo Ann Scattergood, Carl Carpenter, Paul Brenneman, Floyd Pfierman and Edna Perkins.

Committees for the annual meeting October 23, are: song leader and devotions, Wilmington-Stafford; entertainment, county; table decorations, 4T; and refreshments, Richland.

Mrs. Perkins reported that 67 1970 memberships were paid at the fair. $5 awards were won by Harry Hensil, David Deetz, Ralph Meidle and Helen Wagner. The blanket was won by a woman from Wawaka, the coffee maker went to Fort Wayne, and the portable mixer to R. F. George of RR Auburn.

All 4-H flower exhibitors received gifts. Cash was won by Jeff Morr, Teresa Pfierman, Lynn Reinhart and Darla Porter. Suckers were given to children and meat promotion material and insurance pencils to adults.

The state is sending all county chairmen to the national convention, December 7-9. The county voted to send its woman leader, Mrs. Perkins.

The district will send a 39 passenger bus to the convention. It will cost approximately $30 per person. Hotel rooms must be reserved through the State Farm Bureau and paid for by individuals or local units.

Mr. Gienger presented anti-grape boycott material and showed slides prepared by the Texas Farm Bureau on "Solutions To Agricultural Adjustment Problems."

Norman Gerig and JoAnn Scattergood were appointed on the nominating committee. A woman leader and new secretary-treasurer are to be elected this year.

Earl Hodges will have devotions in October.

—Mildred Jarrett, Pub. Chm.

SAINT JOE VALLEY EXTENSION CLUB

The Saint Joe Valley Extension Club met at the home of Myrtle Pugsley September 19, 1969, with seven members attending.

The meeting was called to order by the president, Cora Funk, with the reciting of the club collect in unison.

Devotions were given by Pat Roberts, her subject being, "Be Not Weary of Well Doing," taken from the sixth chapter of Galatians.

History of the club song of the month was read by Mary Baker who also read the words of "Hail Purdue."

The secretary's report was given by Doris Yeiser and was accepted as read.

Roll call was answered by "a school day memory" and many interesting and humorous memories were brought to life.

The holiday workshop was discussed and members were asked to work on our project. Doris Yeiser, Catherine Bowser and Pat Roberts are to set up our display October 21, 1969.

Election of officers was then held with the results as follows:

Doris Yeiser, president.
Pat Roberts, 1st vice president.
Myrtle Pugsley, 2nd vice president.
Eva Clauser, secretary.
Catherine Bowser, treasurer.
Mary Baker, song leader.
Catherine Bowser, news reporter.

The meeting was then closed with the singing of the club prayer song.

The hostess served a delicious lunch and much visiting was done over the coffee cups.

—Pat Roberts, Reporter

RCA Color Month - at
WITT TV & APPLIANCE
Grabill, Indiana

RCA...it's the Color you want!

Color console fine tunes automatically!
Luxury-feature color TV at a less-than-luxury price. Advanced Automatic "Locked-In" Fine Tuning (A.F.T.). Powerful chassis. Concealed casters. See it now.
The STEFANO Model GM-620 27" diag., 295 sq. in. picture
649.95

RCA...breathtaking stereo sound!

Outstanding Value in Quality RCA Console Stereo!
Studiomatic 4-speed changer plays all records. Record-protecting Feather Action tone arm. Solid state stereo amplifier. Two 9" oval duo-cone speakers. Separate volume and tone controls.
The ATLANTIC CITY Model VM11
149.95

OCTOBER

L 977
U454

PUBLIC AUCTION

Located about 6 miles east of Auburn, Indiana, on State Road 8, or just west of County Road 50.

Sat., Oct. 4, '69

SALE TIME—9:30 A.M.

FARM EQUIPMENT

Case 701 Diesel—Case 80—Combine—Baler—Picker—4-Row Cultivator and nearly new Field Cultivator

Case 700 series (701) tractor with dual range drive, wide front, 3 pt. hitch, power steering, a good unit; Case 4-16 semi mounted plow; Case 4-row rear mount cultivator; Case 80 tractor, running good; Case 6-ft. pull-type combine (PTO); New Idea wire-tire baler (PTO); Oliver 333 2-row corn picker; New Idea horn manure loader, model 50; New Idea tractor manure spreader; Case field cultivator, nearly new with 23 shovels; New Idea hay rack; Case tractor hay mower; McCurdy 32-ft. double chain elevator with gas motor; John Deere 3-pt. hitch rotary mower; John Deere Van Brunt 10-hole grain drill; 4-row John Deere corn planter; John Deere 2-row corn planter, good for parts only; 8-ft. Cobey wheel disk; 2-section spike spring drag; Comfort weed sprayer complete with pump, pressure gauge, two 55 gal. drums, 20 ft. wire, rear tractor mount; rubber tire wagon with hay and grain rake; 300 gal. fuel tank with pump; platform scales; fanning mill; Homelite chain saw; Sears fence charger, like new; small roto tiller; set of tractor chains; 2 boxes baling wire; new roll of fence; also a few hand tools and useful miscellaneous items.

TWO TRUCKS—AUTO

1957 Ford pickup, 6 cyl., wide bed; 1947 IHC with grain bed; 1959 Ford auto sedan.

HOUSEHOLD GOODS

Desk; wood bedstead, vanity, chair, square stand; kitchen table with formica top, 6 chairs; 2 kitchen stools; coal and wood ("Rite-Way") space heater; square tub Maytag washer; bathroom stool, good condition; old fashioned drop leaf table; toaster, skillets, plates, bowls, glasses, vases, TV lamp; table lamp; crocks; books; and a few other items.

Mrs. Lester DeLong

OWNER

Terms: Cash.

Lunch by Norris Chapel WSCS

Not responsible for accidents

Auctioneers—Kruse Real Estate & Auctioneers, Inc., 205 South Union Street, Auburn, Indiana 46706, Phone 925-4064

Contact our office to sell at auction—There is a difference—More cash—Exact day—Also Professional Appraisers.

Clyde S. Cox

Clyde S. Cox of Saint Joe died Sunday, September 14, 1969, at the age of 68 years, four months and 14 days. He was the son of Alfred and Ines Cox and was born April 20, 1901, in Williams County, Ohio.

Mr. Cox was a retired farmer and had lived at R2 Butler since 1941 before moving to Saint Joe recently into the former Joe Walter property on Widney Avenue. He had been ill three years prior to his death.

Mr. Cox and Mary Roth were married January 23, 1932, in Wauseon, Ohio, by Rev. Samuel R. Dunham.

Survivors include the widow; four daughters, Mrs. Wyona Converse of Allen Michigan, Mrs. Vivian Chick of Williamston, Michigan, Mrs. Donelda Hook of Quincy, Michigan, and Mrs. Frances Culbertson of Fort Wayne; one son, Clyde, Jr., of R1 Butler; three brothers, Sherman of Monroe, Michigan, and Gaylord and Denver of Fayette, Ohio; and three sisters, Mrs. Carma Weber of Bryan, Ohio, Mrs. Mabel Gray of Montpelier, Ohio, and Mrs. Rosa Sweet of Monroe, Michigan.

Mr. Cox was a member of the Waterloo Church of Christ.

Funeral services were held in the Johnson Funeral Home at Butler Wednesday, September 17, at 2 p.m. Burial followed in the Maple Grove Cemetery in Edgerton, Ohio.

CARD OF THANKS

We wish to thank our friends, relatives and neighbors for their kindness shown us in the burial of our beloved husband and father. We deeply appreciate the kind words of sympathy, also the beautiful floral offering and the minister, Rev. Floyd Coleman.

A precious one from us has gone,
A voice we loved is still
A place is vacant in our home
Which never can be filled.

Mrs. Clyde Cox
Wynona Converse
Vivian Chick
Donelda Hook
Frances Culbertson
Clyde Cox, Jr.

School Reunion

The reunion of Concord Township High School was held Sunday, September 14, at the conservation club.

After the welcome by the president, Carl Perkins, grace was given by William Quance and all partook of a bountiful carryin dinner.

The afternoon meeting was opened by the president. There were four members of the Class of 1919 who celebrated their 50th year after graduation. They were Carl Perkins, Ima (Scoles) Eplor, Joe Shull and Blenn (Kain) Moore.

Seven members had passed away during the year.

Regrets were sent by many who were not able to attend this year's reunion.

43 registered during the day. The youngest graduates were Mr. and Mrs. Burtis Dickman from the Class of 1951-52 and the oldest was Mrs. Frank Baker of the Class of 1904.

The secretary's report was read and approved. The treasurer's report was accepted and a collection was taken to take care of further expenses.

A motion was made to retain the present officers for the coming year, including:

Carl Perkins, president.
Albert Wade, vice president.
Mrs. Wilbur Yeiser, secretary.
Mrs. Marion Peckhart, treasurer.

The reunion is to be held at the same place and same date, the second Sunday in September, next year. Anyone who attended high school up to the time the school became known as Riverdale is invited to attend this reunion.

Each graduate or member of the school was asked to give their name and introduce their guest and give any remarks they wished about their school days.

The pictures of graduates which had hung in the old gym were on display and were much enjoyed. These are to be kept and returned next year.

After the closing of the meeting, all enjoyed visiting and hoped to return for next year's reunion.

—Doris Yeiser, Reporter

COMMISSIONERS CLAIMS

The following claims will be considered at the regular meeting of the Board of Commissioners of DeKalb County on October 6, 1969 at 9:00 A.M., EDST, in the Commissioner's Court in the DeKalb County Court House:

Clerk
D Davis, Dep Clerk Sal $390.83
H Graham, Do 354.16
S Weller, Clerk Ex Help 348.90
Auditor
L Berry, Dep Auditor Sal 390.83
M Wappes, Do 354.16
M. Carr, Do 335.83
100.00
L Kruse, Plat Books
P Qualls, Auditor Ex Help 280.40
K Laub, Do 182.52
S Sisson, Do 59.40
K Weller, Do 59.40
H Davis, Do 13.20
N Qualls, Do 13.20
C McClure, Do 13.20
Treasurer
I Knepper, Dep Treasurer Sal 390.83
Q Pommert, Do 354.16
P Carroll, Do 335.83
Recorder
J Seavers, Dep Recorder Sal 390.83
M Guinn, Recorder Ex Help 5.60
Sheriff
J Graham, Dep Sheriff Sal 450.83
J Ellis, Do 434.16
L Sowers, Do 495.83
W Newcomer, Do 479.16
V Clemens, Sheriff Clerk 220.83
Surveyor
B Kimpel, Surveyor Clerk Sal 225.83
M Mitchell, Do 225.83
J Buchs, Surveyor Dep Sal 583.33
D Van Wye, Do 583.33
D Collins, Surveyor Ex Help 560.00
County Assessor
M Watson, Dep Assessor Sal 333.33
Prosecuting
T Myers, Prosecutor Clerk 320.83
Court House
V Kimes, Court House Emp Sal 433.33
D Kimes, Do 255.00
K Edsall, Do 320.83
L Dull, Do 210.00
I Dull, Do 140.00
Jail
N Sims, Jail Emp Sal 233.33
L Thrush, Do 320.83
J Harvey, Do 10.00
C Duesler, Do 93.75
R Speidell, Do 320.83
C Van Meter, Do 320.83
County Home
C Parker, County Home Emp Sal 358.33
N Parker, Do 308.33
D Kimmel, Do 275.00
M Kalb, Do 197.92
P Towns, Do 128.00
Tolpingurd, Do 211.80
Harvey, Do 90.00
Souders, Do 244.80
Parker, Soil & Water Cons Dist Clerk 132.00
Plan Commission
K Sithen, Building Comm Sal 520.00
M Pitsor, Clerk 305.00
Civil Defense
P Freeburn, Director 90.00
Tax Adjustment Board
F Gerig, Member 10.00
R Miller, Do 10.00
C Miller, Do 10.00
W Richter, Do 10.00
Board of Review
L Boger, Member $40.00
R Dohner, Do $40.00
County Highway
F Carpenter, Highway Emp Sal 666.67
G Krafft, Do 600.00
J Good, Do 370.00
A Albert, Do 470.56
C Bard, Do 502.84
D Beard, Do 500.85
R Brown, Do 500.85
L Casselman, Do 481.65
Lester Casselman, Do 481.65
O Casselman, Do 481.65
F Close, Do 466.40
R Donat, Do 485.70
D Fike, Do 476.85
J Francis, Do 466.72
C Freed, Do 554.08
E Freed, Do 448.38
C Oberlin, Do 483.87
D Osbun, Do 468.73
R Plater, Do 481.85
R Shearer, Do 482.52
L Singleton, Do 488.56
C Stahl, Do 466.72
L I Vose, Do 495.00
L B Vose, Do 502.84
E Hagerty, Do 117.60
D Capp, Do 182.88
I Graham, Do 70.75
F Mitchell, Do 157.50
D Upp, Do 126.00
R Kraft, Do 283.58
S Freed, Do 413.10
R Hoosan, Do 344.25
R Thimlar, Do 305.44
I A Vose, Do 94.50
B Redtiger, Do 208.35
Clerk
Ind Bell Tel Co, Comm & Trans 34.88
Mid-City Typewriter, Repair 40.50
Brinkman Office Supply, Office Supplies 5.41
Haywood Publishing Co, Do 110.00
Panama-Beaver Inc, Do 48.89
Brinkman Office Supply, Do 3.36
Xerox Corp, Do 29.60
Auburn Printing Co, Do 131.60
Auburn Printing Co, Do 36.90
Haywood Publishing Co, Do 199.00
Haywood Publishing Co, Do 20.00
Xerox Corp, Do 77.00
Xerox Corp, Do 82.35
Mid-City Typewriter, Properties 10.00
Auditor
Indiana Bell Tel Co, Comm & Trans 17.28
D Likens, Do 9.84
Haywood Publishing Co, Office Supplies 60.00
Brinkman Office Supplies, Do 4.28
Addressograph, Do 18.96
SCM Corp, Do 10.16
Western Auto Associates, Properties 21.85
Treasurer
Haywood Publishing Co, Office Supplies 308.00
Haywood Publishing Co, Do 2,713.75
Haywood Publishing Co, Do 13.50
Indiana Bell Tele Co, Comm & Trans 15.77
Recorder
Eastman Kodak Co, Office Supplies 36.30
Indiana Bell Tele, Comm & Trans 11.90
Bankers Dispatch Corp, Comm & Trans 3.00
Brinkman Office Supplies, Office Supplies 3.70
Sheriff
J Ellis, Comm & Trans 60.00
J Graham, Do 60.00
Ind. Bell Tele Co, Do 121.29
J Sims, Do 4.98
D & L Communications, Radio Repair 24.75
J Sims, meals for prisoners 479.00
General Tire, Garage & Motors 2.75
Rapp Motors, Do 58.97
Rohm Chev, Do 101.55
R L Holben, Do 131.50
Hanks Upholstering, Do 25.00
Mobil Oil Co, Do 106.46
Sinclair Oil Corp, Do 193.31
Texaco Oil Co, Do 211.37
Marathon Oil Co, Do 50.60
Brinkman Office Supplies, Office Supplies 1.37
Auburn Printing Co Inc, Stationery & Print 33.05
Iania Flood, Office Supplies 5.10
Pidric Publishing Co, Do 8.90
Davis Studio, Do 18.15
Bobbs Merrill Co, Do 14.70
Robert Love, Do 4.50
Surveyor
W Sunday, Drainage Bd Attorney 200.00
Indiana Bell Tel Co, Comm & Trans 20.63
A Miles, Do 75.20
J Buchs, Do 21.68
D Van Wye, Do 10.00
Bobbs Merrill Co, Office Supplies 6.95
D Collins, Do 1.84
Brinkman Office Supplies, Do 12.08
Wildermuth Drug, Do 2.45
Charles Bruning Co, Do 15.25
Evening Star, Do 2.64
Evening Star, Do 2.98
Auburn City Hdwe Inc, properties 5.98
Co Agent
Purdue Co-Op Ext Serv, Comm & Trans 79.12
Indiana Bell Tel Co, Do 48.85
M Jewett, Do 46.70
Brinkman Office Supplies, Office Supplies 18.42
Purdue University Chief Ace, Office Supplies 4.40
Co Assessor
Indiana Bell Tel Co, Comm & Trans 14.06
Auburn Printing Co Inc, Printing & Adver 6.75
Miles Weller, Office Supplies 4.85
Union Twp Assess.
Indiana Bell Tel Co, Comm & Trans 11.90
Brinkman Office Supply, Office Supplies 1.20
Prosecutor
IndianaBell Tel Co, Comm & Trans 40.71
H C Winans, Do 10.00
Bobbs Merrill Co, Office Supplies 1.08
The Drawing Board, Do 17.95
Brinkman Office Supplies, Do 98.41
Circuit Court
E Likens, Emergency reporter 166.23
Indiana Bell Tele Co, Comm & Trans 36.50
Auburn Printing Co, Office Supplies 24.15
Auburn Printing Co, Do 15.80
West Publishing Co, Properties 7.50
West Publishing Co, Do 170.00
Shepards Citations, Do 44.00
Legal Directories Publishing Co, Do 9.44
Coverall Rental Service, Other Oper Exp 10.00
Court House
Indiana Bell Tele Co, Comm & Trans 11.89
Auburn Electric & Water, Utilities 198.53
Northern Ind Fuel & Light Co, Do 50.00
Sunray Products Drv, repairs 19.27
Oren-Van Aman Co, Do 280.84
Broadview-Auburn Lumber Co, Do 13.40
Houghton Elevator Co, Do 80.75
Auburn City Hdw, Do 12.30
Superior Sanitary Supply, Jan Supplies 18.00
United Laboratories Inc, Do 90.05
Coverall Rental, Do 29.15
Boiler & Pressure Bd, other oper ex 2.00
Woodrow Hess, Do 23.00
Jail
N Sims, Laundry 40.00
C B Hathaway Jr, Physician 10.00
Auburn Elec & Water, Elect 54.75
Superior Sanitary Supply, other oper 18.50
Holiday & Menart, Do 22.50
Western Auto, Do 3.43
County Home
Indiana Bell Tel Co, Comm & Trans 15.17
Auburn Elec & Water, Utilities 108.65
Auburn Burner Co, Do 36.41
Bowman Albright, Do 137.98
Alexis Sawmill Inc, Repairs 90.62
Broadview-Auburn Lumber Co, Do 87.05
Covell Ingel Store, Do 36.48
Allen Electric Co, Do 10.20
Richard Dunn, Do 3.00
Auburn City Hdw, Do 6.47
Food Marketing Corp, Food 101.02
School Lunch Dity, Do 2.40
Butlers Market, Do 111.65
Auburn Locker Serv, Do 90.65
Lemleh Grocery, Do 6.64
Cecil Parker, Do 62.70
S & S Tire, Garage & Motors 4.75
Standard Oil, Do 126.77
Boston Store, clothing 21.53
Dr John C. Harvey, medical 37.00
Wildermuth Drug, Do 32.10
Vern Bachtel, seed 6.00
Aaron Holman, Do 99.56
Waterloo Grain Co, twine 34.35
Fisher Bros Paper Co, Misc Oper Exp 24.94
Vern Bachtel, Do 20.80
Correlated Prod Inc, Do 33.75
Auburn Printing Co, Do 44.30
Gerig Furniture Co, Properties 250.00
Freed & Hutchins, Garage of Tenant Home 1615.35
Plan Board
Indiana Bell Tele Co, Comm & Trans 24.52
K P Sithen, Do 93.52
E P Sithen, Do 1.71
Garrett Clipper, print & advert 18.54
Mid City Typewriter Co, repairs 41.50
Bobbs Merrill, office supplies 6.20
Garrett Clipper, Do 16.50
Board of Appeals
Evening Star, print & advert 13.02
Commissioners
W Sunday, attorney fees 188.88
W Sunday, legal fees 588.26
Garrett Clipper, print & advert 14.28
Garrett Clipper, Do 236.01
Garrett Clipper, Do 14.52
Garrett Clipper, Do 8.71
Garrett Clipper, Do 15.05
Evening Star, Do 93.45
Evening Star, Do 13.46
Evening Star, Do 236.01
Evening Star, Do 13.20
Evening Star, Do 8.45
Evening Star, Do 82.90
Evening Star, Do 13.73
Evening Star, Do 7.20
Evening Star, Do 77.60
Record Herald, Do 5.00
Sebert Insurance Agency, Ins 1310.97
Andres Ins Co, Do 2360.00
Dilgard & Cline, burial Service mem 100.00
Gerig Funeral Home, Do 100.00
I Provines, tax bounty 3.00
A Schlosser, Do 3.00
D Handshoe, Do 3.00
R Riccius, Do 3.00
W Page, Do 3.00
D Handshoe, Do 3.00
V Dermott, Do 3.00
B Springer, Do 3.00
T Perkins, Do 3.00
I Buchs, Do 3.00
H Ankney, Do 3.00
W Deetz, Do 3.00
C Rinehold, Do 3.00
Oaklawn Center, Mental Health 1130.00
Indiana Boy's School, Inmates in St Inst 2964.38
New Castle State Hospital, Do 65.28
Richmond State Hospital, Do 56.26
Ft Wayne Community Schools Transfer of Tuition 568.00
Mishawaka School Corp, Do 296.06
Public Employees Fund OASI, 3rd quarter put 3356.53
Public Employees Fund Retrmt, Do 6356.71
Welfare
Indiana Bell Tele Co, Comm & Trans 55.32
Auburn Printing Co, Do 5.25
Jean Jackson, Do 40.00
Mary Southern, Do 40.00
Mary Southern, Do 24.92
Brinkman Office Supply, Office Supplies 42.16
International Business Machines Corp, Office Supplies 2.97
Public Emp Retrmt Fund (OASI) pmt 320.39
Public Emp Retrmt Fund (Retrmt) Do 1029.27
Highway
American Welding Pro Div, Operation 24.20
Auburn Elec & Water, Do 39.90
Brinkman Office Supply, Do 18.79
Butler Shell Service, Do 9.93
Coverall Rental Serv, Do 24.00
Culbertson Sales & Serv, Do 2.41
Grabill Radiators Inc, Do 25.50
Indiana Bell Tele Co, Do 65.33
Ruth LaMarr, Do 10.50
John P Lewis Inc, Do 3473.58
McCullough, Do 117.81
Maxton Motors Inc, Operation 202.74
Motorola C&E Inc, Do 87.00
Nothern Ind Fuel & Lgt, Do 13.61
Owen Glass Shop, Do 334.43
Pierceton Equip Co, Do 887.43
S S Tire, Do 361.94
Sinclair Oil Co, Do 103.31
Standard Oil Co, Do 1796.22
United Laboratories, Do 78.35
Allison Corp, materials 547.82
Anthony Motor Parts Corp, Do 22.52
Auburn Auto Supply Inc, Do 32.75
Auburn City Hdwe Inc, Do 7.98
Broadview Auburn Lmbr Co, Do 12.34
Bernard Flegal, Do 406.50
Ft Wayne Spring Service, Do 10.91
Hixson Sand & Gravel, Do 339.68
International Harvester, Do 17.61
John P. Lewis, Do 1111.60
Logansport Metal Culvert Co, Do 145.20
Moseman Yarnelle Co, Do 62.19
Panke Machinery Corp, Do 239.50
Yoder Ready Mix, Do 18.50
Pierceton Equip Co, Do 9675.62
Stello Products Inc, Do 404.60
Tac-Hackett Engineering, Do 20.20
Howard Andres, Current Charges 110.00
Motor Fuel Tax Div, Do 95.75
Sebert Ins Agency, Do 639.42
Washington National Ins Co, Do 282.80
Public Employees Retrmt Fund OASI Do 2224.56
Public Employees Retrmt Fund Retrmt, Do 4967.17
Maxton Motors, properties 1855.71
Motorola C & E Inc, Do 917.00
Russel & Gladys Myers, Do 8700.00
Nowak & Williams Supply Co, Do 457.00
Health
Indiana Bell Tele Co, Comm & Trans 14.11
E E Rogers, Do 19.40
Francis Kessler, Do 9.00
Luther Treesh, Do 99.80
Eleanor Sunday, Do 92.38
Brinkmann Office Supply, Office Supplies 7.93
Rometser Drug, Do 2.77
Public Emp Retrmt Fund OASI, current obligations 179.38
Public Emp Retrmt Fund Retrmt, Do 386.61
Aviation
H C Winans, Attorney Fees 400.00
Robert Bushman, Engineering fees 95.00
John P. Lewis, Properties Cumulative Bridge 4700.90
Parker Exec Inc, Bridge No 59 15204.79
Parker Exec Inc, Bridge No 93 13434.55
General Drain
Russell Lyon 81.90
DeKalb Co Farm Bureau, 238.83
L Rinehold, Unsupp school 4.00
City of Auburn, Do 160.62
Broadview-Auburn Lumber Co, inal repairs 4.61
Board Members, Bd of Appeals per diem 55.00
Board Members, Bd of Plan commission per diem 35.00

DORSIE LIKENS
County Auditor

Jr. High Football

—by Phil Miller

Last week the Eastside Junior High football team played two games, tying Hamilton 6-6 and losing a hard-fought battle to Leo 24-12.

Hamilton scored in the final 15 seconds to gain the tie after trailing the young Blazers since early in the second quarter.

Leo scored on the final play of the game to increase their lead from a narrow 16-12 margin.

In the Hamilton game, Steve Bellamy scored for Eastside on a 45-yard slant off tackle. George Carper and Doug Shockley were defensive leaders for Eastside with 11 and 7 tackles respectively.

In the Leo game Scott Parshall scored on a 15-yard pass from Shockley, and Parshall picked up the second touchdown on a 14-yard run. Tom Hellabaugh helped set up the touchdown, catching a Shockley pass good for 23 yards.

OCTOBER

L 933

Want Ads

WAYFARER MARK 4 CAMPer, complete plus spare tire and wheel, 10x12 canopy, extra upper bunk, sleeps 6. $275.00. Ph. 238-4315. 3811

INDIAN CORN, TURNIPS & green peppers. W. B. Reetenwall, Spencerville, phone 238-4806.

TOMATOES FOR SALE—50c hamper. You pick 'em. Sechler's Pickle Factory, Saint Joe, Indiana.

WILL DO BABYSITTING IN my home, second shift. Cathy Strock, phone 868-2520. 3613p

FEDERSPIEL DRAPERIES—custom made drapes, bedspreads. Fabrics, rods and supplies. R1, Spencerville, Indiana. Phone 336-4518. 21f

SEE KEITH DAVIS FOR 1970 Fords, Falcons, Thunderbirds—A-1 used cars—Ford trucks. Antwerp Sales, Inc., phone 419-258-7473, Antwerp, Ohio. Open evenings 'til 9:00 Monday through Friday.

137 A. FARM, 7 MI. E. OF Auburn, house, 2 barns, small barn. Write T. H. Krise, 708 Union Federal Bldg., Indianapolis, or call 317-638-6281. 3812

CATTLE FOR SALE—INDIAna's largest selection of stocker and feeder cattle. New arrivals daily. W. V. Palmer, 8 miles north of Peru on US31.

WATER SOFTENER SALT—$2.00 per 100 lb. delivered. 300-lb. minimum. J&N Enterprises, Inc. Call 337-2641 or 337-2818.

BEFORE YOU BUY—SEE US for your carpeting needs. Brown Furniture & Hardware, Saint Joe, Indiana

ELECTROLUX SALES & Service. 303 W. Maumee, Angola. Ind. 665-3561. . . 28tf

ELECTRIC RUG SHAMPOOER for rent. $1 per 24 hours with purchase of shampoo. Brown Furniture & Hardware in little ol' Saint Joe.

FOR SALE—ACREAGE. 170 acres wooded land, access country road M-115. Electricity available. 10 acres beaver pond. Excellent hunting. Moving, must sell. Call evenings. Ph. RI 3-6612 Ralph Joslin, Marion, Michigan.

LADIES LITERARY CLUB

The first meeting of the Ladies Literary Club was a dinner held at the Heritage House in Fort Wayne on September 10, 1969, at 6:30 p.m.

After a bountiful dinner, the club books were distributed and members enjoyed a social hour.

On September 17, the club met at the home of Mrs. Forrest Bevington. Mrs. Wilbur Yeiser, president, called the meeting to order at 7:30 p.m. and the collect and pledge to the flag were repeated in unison.

A most interesting and intriguing lesson, "The Sign of the Zodiac," was well presented by Mrs. Maurice Kline.

Mrs. Carl Perkins was in charge of entertainment and the game of "Trade-marks" was played and enjoyed by the group.

11 members responded to roll call and Mrs. Maude Krontz was a guest.

After adjournment, the hostess served refreshments.

—Loretta Musser, Reporter

KRUSE
REAL ESTATE
FARM and RESIDENCE
LISTINGS NEEDED
Bob Walter,
Salesman
PHONE 925-0004
WATERLOO, INDIANA

LAKE PROPERTIES
SUBURBANS
FARMS
Strombeck Real Estate
337-3325 Free appraisals

GET YOUR
FALL
FERTILIZER
at
Rainbow
FARM CENTER
337-3605 337-3015

RAYLE'S BODY AND PAINT SHOP
Damage Repair Sprayed-on Vinyl Tops
Auto Glass Installed
FREE ESTIMATES PH. 337-3385
SAINT JOE, INDIANA

LISTINGS NEEDED
—throughout the Tri-State area—farms, suburban and city properties. Give us your listing now for our Spring and Summer Catalog in which each property has a photo of the improvements and description of the land and improvements. We sold more real estate in 1967 than in any previous year of the more than 40 years we have been in the real estate and auction business. Free appraisal on your property without any obligation. Licensed in Ohio, Indiana and Michigan.
DAY'S REAL ESTATE
& AUCTION
8941 LIMA ROAD, FORT WAYNE — 485-4991
EDGERTON, OHIO — 298-2562
CAMDEN, MICHIGAN — 368-2186

CHICKEN-SHRIMP BASKETS
SANDWICHES
MUSHROOMS ONION RINGS
YOUR FAVORITE BEERS
and MIXED DRINKS AT
The Oasis
SAINT JOE, INDIANA Pool Table—Shuffleboard
NICK AND CAROL BROWN

HEP'S DAIRY STORE
SAINT JOE INDIANA
Open Monday thru Saturday 8 to 8
Sunday 11:30 AM to 7 PM
FRIDAY-SATURDAY SPECIALS
Parrot sl. Bacon lb. 69¢
Round or swiss STEAK lb. 99¢

ELECTRIC HEATING-COOLING DEALER
JACK'S ELECTRIC SERVICE
Wiring Heating Repair
—Financing Available—
SAINT JOE Ph. 337-2641

CHRYSLER - PLYMOUTH
and
The Best In Used Cars
EXPERT BODY WORK
24-HOUR WRECKER SERVICE "WE HURRY"
R. L. HOLBEN AUTO CO.
Auburn, Indiana Phone 925-3010

POWERVAC
FURNACE CLEANING & SERVICE
Cleans furnace, air ducts, registers, chimney from ash pit to chimney top in less than an hour. No dirt or mess in house or basement. Giant power vacuum draws all dirt to truck hopper.
ARNETT'S HEATING
Phone 337-2880

- WOMEN -
IF SCHOOL TIME MEANS FREE TIME, WHY NOT JOIN THE FABRICON TEAM. WE NEED
Assemblers
Machine operators
No experience necessary.....we train
WE OFFER:
* STEADY EMPLOYMENT
* GOOD PAY
* EXCELLENT FRINGE BENEFITS
APPLY OR CALL
FABRICON PRODUCTS
GRABILL, INDIANA PHONE 627-2127
—An equal opportunity employer—

OCTOBER

L 933
0456

The Saint Joe News

VOLUME LXXXIV | Saint Joe (DeKalb Co.), Indiana | Thursday, October 9, 1969 | NUMBER 39

Indiana State Library

More Reader Interest Per Square Inch In Saint Joe's Largest Newspaper

. . Saint Joe's ONLY newspaper!

UNITED FUND OCT. 6-18

Around the Town

WITH THE EDITOR

It appears that some of the troubles in Fort Wayne concerning United Fund and one of its agencies there might be affecting our local campaign. If you've read the Fort Wayne papers, you know what I'm talking about.

It would be foolish to say that every agency of United Fund is run perfectly and to everyone's satisfaction. So, before anyone hedges on giving to United Fund because of their dissatisfaction with one agency, it would be appropriate to consider that you don't junk your car just because a tire goes flat.

John Crothers stuck his head in the door this week to say that there are three or four bushels of pears out at his place for the taking, if anybody wants 'em.

Anybody lose their Ford car keys and maybe a house key on a key chain? They're at the News Office—found by Susie Baker near the dairy.

The owner can claim them at the News Office.

We've had the best smell in the house for the last few weeks. Esther has been canning tomatoes, making chili sauce, canning a concoction of tomatoes, celery, green peper and seasoning, and man, if you don't think the aroma isn't wild, you just don't know.

She's been putting up some beats, too, plus corn and green beans.

And on the side she's been fooling around with making balloon wine—instead of the corks and hoses, you just stick a 10-cent ballon on the jug, let it blow itself up, then deflate—and the wine is ready. It takes about four or five weeks to process—for a good batch.

You have to be careful, though. Kids with pocket knives are a hazard around the balloons—and one time we heard a pow from a kitchen cupboard, followed by a purple stream flowing from the cupboard. The jug was too full and the balloon blew up.

Then there was the time she was tasting the various bottles on the cellar steps, to determine which ones were "ready"—and she got herself half schnockered before suppertime.

Cub Pack Meeting

A Cub Pack meeting for the Riverdale area will be held next week at the Spencerville United Methodist Church.

The meeting is scheduled for Thursday, October 16, at 7:30 p. m.

Boys ages 8 to 11 are invited to attend with their parents.

EASTSIDE FOOTBALL

Oct. 11 HAMILTON 2:00 p.m.
Oct. 17 at Norwell 7:30 p.m.
Oct. 25 ADAMS CENT. 2 p.m.
Nov. 1 LEO 2:00 p.m.
Nov. 7 at Angola 7:30 p.m.
Coach - Frank Osborne.
Assistant coaches - Robert Edgecombe, Steven Grill.
Athletic Director - Leon Strange.
Principal - Robert E. Williams.

Gun Clinic Oct. 11

The Annual Gun Clinic, sponsored by the conservation department and local conservation clubs, will be held this year on Saturday, October 11. Boys and girls from the age 10 and up are invited to attend, as well as their parents and any other interested adults.

Registration begins between 9:00 and 9:30 a.m., according to Estil Taylor of Saint Joe, who will participate in the program. The fee is $1.00 and includes a lunch.

The clinic, which will be held at the Moore Conservation Club this year northeast of Auburn, will include demonstrations on all types of firearms. Mr. Taylor will give a demonstration on the use of bow and arrow. All participants will have the opportunity to take part in supervised shooting.

Anyone from Saint Joe or the surrounding area with transportation problems in getting to the clinic should call Mr. Taylor for assistance.

CC Fish Fry

The Spencerville Community Club will hold a fish fry and carnival Saturday, October 18, starting at 5:00 p.m.

The club's usual—and famous—menu will include fish, potato salad, baked beans, cole slaw, pies, cakes, and beverage.

Also included during the evening will be bingo and other games as entertainment for both young and not so young.

Proceeds from the fry will be used for equipment for the Spencer Township Fire Department.

'50-Plus' Club To Meet

Russell Sink of Spencerville has announced that the "50-Plus Club" will hold its next meeting Thursday, October 16, at the Spencerville Community Building.

The meeting will be a pot luck starting at 6:00 p.m. A program of fun and entertainment is promised for those who attend. Coffee will be provided.

The club is an organization of adults 50 years of age and over who get together for social meetings to provide activity for the over-fifty members of the community.

Rick Fuller Named To FFA Band

Rick Fuller, son of Mr. and Mrs. Lynn Fuller of R1 Butler, has been selected to play baritone saxophone in the National FFA Band which will perform at the National FFA Convention in Kansas City, Missouri, October 11 through 18. The announcement comes from Richard Foster, director of music at Eastside High School.

Rick, a senior, has been a member of the high school band for four years. He has also played in the saxophone quartet and the large woodwind ensemble. In addition to his music, Rick has been active in vocational agriculture, serving as president this year. He has also played football four years and was selected as a member of the National Honor Society in his junior year. This year he is serving as president of that organization.

FFA band, nationwide in membership, will have three other boys from Indiana. The conductor is B. S. Cedric Anderson of Kansas City, Missouri. In addition to performing at the FFA Convention, the band will play at the American Royal Livestock Show.

The Saint Joe Mill - Then And Now

In the accompanying photos are views of the old mill located at the east B&O Railroad crossing in Saint Joe. The larger photo shows the mill around 1911; the middlee photo was taken in July of this year and the third photo thereafter when shrubbery had been removed.

Walter Keesler stopped in the News Office recently and gave some interesting information about the old mill. His father, Sam Keesler, was the owner and Walter was employed at the mill. In the old days the mill had a steam engine, located at the left end of the building in the larger photo. There was a duplex pump from a well, to provide water for the boiler.

Walter told of his father's meticulous care with the screens which were used in processing flour. Made of fine mesh silk, the screens occasionally got holes in them, no larger, however, than the head of a pin but large enough to effect the quality of the flour. Walter says his father seemed to be able to sense the location of the damaged screen, which was then repaired with a touch of glue and a patch.

In later years, Walter worked in a feed store where Jiggs' Motor Service is now located. He then moved to Nappanee, then to Florida. The Keeslers now commute between Florida and Saint Joe from winter to summer.

Mrs. Dale Collins of R1 Saint Joe is a daughter of the Keeslers.

(Photo reproductions courtesy Brown Furniture & Hardware, Chaney's Restaurant and Sechler's Pickles.)

School Board

Two matters were considered by the school board of the DeKalb County Eastern Community School District Monday evening of particular interest to Riverdale area patrons.

One was the matter of irregularity in the "activity bus" which brings Riverdale area high school students to Saint Joe and Spencerville on an evening run.

Complaints concerning the variation in time influenced the board to direct Superintendent Kenneth Cole to investigate the situation and take whatever action is necessary to stabilize the bus time schedule.

The other matter concerns the safety of students who are transported on State Road 1 between Saint Joe and Butler.

A motion was passed directing school attorney H. Charles Winans and the superintendent to investigate the possibilities of highway improvements.

Steve Keuneke Gets Commendation

Stephen F. Keuneke of R1 Butler has received a letter of commendation, honoring him for his high performance on the 1969 National Merit Scholarship Qualifying Test (NMSQT). He is a student at Eastside High School.

The son of Mr. and Mrs. Marvin Keuneke, Steve is among the 39,000 students in the United States who scored in the upper 2% of those who are expected to graduate from high school in 1970. The Commended students rank just below the 15,000 semi-finalists announced recently by the National Merit Scholarship Corporation (NMSC).

Although Commended students advance no further in the Merit Scholarship competition, their outstanding record in a nationwide program deserves recognition. Their significant academic attainment gives promise of continued success in college.

CARD OF THANKS

The family of Bola Cooper takes this means of trying to reach with words of thanks the many, many persons and groups who were so helpful and thoughtful and generous all during her illness and during the hours of bereavement for the family. And to the entire personnel of DeKalb Memorial Hospital, a very special thank you.

William A. Cooper
Mr. and Mrs. William R. Cooper
Mr. and Mrs. Robert Willdicombe

Hallowe'en Party

The Saint Joe Volunteer Fire Department has announced the committee appointments for their annual community Hallowe'en Party to be held Friday, October 31.

The usual parade will be formed on the main street at 7:00 p. m. The line of march will lead to the Riverdale cafetorium where the judging of costumes and distribution of treats will be held.

Committees are as follows:

Prizes—Richard Crow and Pat Crow.

Entertainment—Charles Trumbull, John Sechler and Dick Roberts.

Treats—Wilbur Yeiser and Harold Yeiser.

Master of ceremonies—Joe Robinson.

Select judges—Merlin Simanton and Walter Reinhart.

Parade police—H. L. McMahon and Ray Bowser.

OCTOBER

L 933

The Saint Joe News
Published weekly at Saint Joe, Indiana 46785.
Entered at the Post Office at Saint Joe, Indiana 46785, Second Class matter.
Subscription—$3.50 per year.
T. E. Haberkorn, Jr., Editor and Publisher.

FROM THE EDITOR'S DESK—

An Appeal

Somewhere during the last few days I read that this is National Newspaper Week. I mention the fact at this particular time because it is especially appropriate to consider the existence of a small town newspaper and the function it performs in the small community.

With today's emphasis on bigness—a forced emphasis, I might add since bigness is sometimes the only means of self preservation,—it is particularly significant that the only instrument by which a group of people were heard in our school district for the past four or five years has been a small town weekly newspaper—this one.

The fact that the newspaper fought for a losing cause is not the most important point; someone always loses when there is a contest. Rather, the most important point is that a small town newspaper "went to bat" for a group of people who were not being heard. This newspaper stuck its neck 'way, 'way out for a group of people with a grievance. Eventually, whether they knew it or not, this paper was going to bat for every citizen in the county.

This sounds like boasting, perhaps, but some things must be pointed out at this time for a very practical reason. In serving the community, this paper has become responsible for financial indebtedness incurred in behalf of those it seeks to serve. Although a lot of people were involved in our school situation, there is only one source to which legal obligations are billed—this newspaper.

Therefore, this newspaper hereby makes an appeal that those for whom many miles were traveled, many hours were spent, and, yes, many dollars were spent, now assume a share of the financial burden which is now borne by this newspaper.

Approximately $3,000 in obligations are yet to be met. Some $2,200 has already been raised and paid for legal counsel. Incidentally, that legal counsel, Nelson Grills of Indianapolis, has "bent over backwards" in our behalf, has put forth efforts beyond reason in attempting to bring fuller education for less money to our area.

In the past, this newspaper has undertaken to gain financial support for community projects, giving its readers and friends an opportunity to help out. Remember?—The News started a fund for a lighted ball diamond years ago—and we got it. Remember?—The News started a fund for a fogger years ago—and we got it, with the cooperation of the town board. Remember?—The News started a fund for a backstop a few years ago—and we got it.

Now The News itself needs public response to help defray the expenses incurred in fighting for the people it serves. There are those who have already expressed their willingness not only to give but also to help get others to give. $3,000 is a lot of money, but the more there are carrying the load, the less the load becomes for each one.

A small group of citizens are concerned enough to be seeking your help. It has been suggested that a bearable burden is a pledge of $5 per month until obligations are met. Whatever way in which you may wish to support this paper in a public obligation, make it known to any of the following: Connie Hollabaugh, Ivan Brown, Harold Kagey, Lora Hart, Dick and Paula Roberts in the Riverdale area; Vic Timmerman, Lavon Boylan and Dick Coll in the Wilmington Township and Butler area.

At a time when United Fund is seeking your help for its worthy purposes, it is hardly desirable to have another request for financial support. The timing is bad, but it cannot be helped. But—with all the new cars we buy from year to year, with all the money we hand out for our own worldly pleasures, there are few families who can't afford to give substantial support for an obligation incurred in the public's behalf.

EHS Homecoming

—by Janet Ankney

The students of Eastside High School are busily working to make the coming week end the most memorable of the year.

The week end of October 10 has been selected as the Eastside Homecoming. The student council, which is in charge of the affair, has arranged various activities for the student body.

On Friday, the Homecoming Queen for 1969-70 will be chosen from a group of well deserving girls. These young ladies have been nominated by various school organizations such as Band—Janelle Moore, Blazettes—Cathy Nichols, Booster Block—Diane DePriest, Chorus—Janice Arranta, F.T.A.—Debbie McDowell, F.F.A.—Nila Shockley, F.H.A.—Sharon Flood.

Then for an exciting evening you are invited to the Talent Show at 7:30 p.m. in the high school gym.

Various clubs are entering skits and acts along with many individual talents. Cash awards will be given to the most outstanding acts.

Also at the talent show, Little Miss Homecoming will be selected. The candidates are Jewel Meeks, Sandy Eck, Stacy Kurtz, Lesa Shultz, Lesa Divine, Patty McDowell and Janie Smith.

Saturday is the big day. It starts off at 12:45 p.m. with the parade of candidates and class floats. Then to the football field at 2:00 for the big game. Eastside will play Hamilton.

Parade chairman Steve Flood has announced that the parade will start at the high school parking lot and proceed down Canal Street to Green Street. It will turn right and proceed to Broadway, then left to Railroad Street, left to Canal, then left on Canal through Main and on to Green, turning east on Green to proceed to the football field.

At halftime, the Homecoming Queen and her court will be announced and the 1969-70 Miss Homecoming will be crowned by last year's queen, Kathy Houser.

For the grand finale, there is a dance at the Butler Elementary gym from 8:00 to 11:00 p.m. The queen and her court will reign also for this, the climax of the Homecoming weekend of Eastside High School.

Purdue Varsity Glee Club To Appear

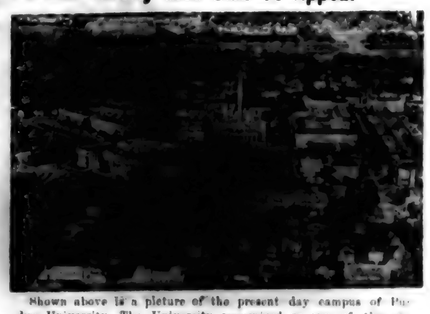

Shown above is a picture of the present day campus of Purdue University. The University, recognized as one of the nation's finest educational institutions, is observing its 100th anniversary.

DeKalb County will pay tribute to this celebration by bringing the university's famed Varsity Glee Club to the DeKalb Central High School for a performance Sunday, Nov. 2, at 8 p.m. Area citizens will thus have an excellent opportunity to hear one of the finest groups of its kind in the U.S. Wherever the group has appeared, it has won the plaudits of everyone.

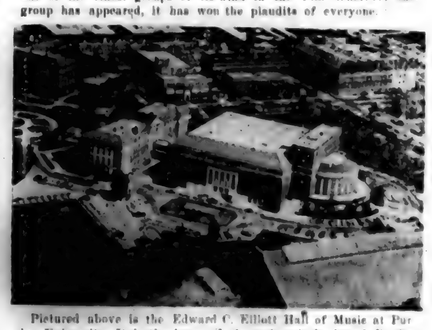

Pictured above is the Edward C. Elliott Hall of Music at Purdue University. It is the home of the university's famed Purdue Varsity Glee Club, which is coming to DeKalb County Nov. 2.

The club is reputed to be one of the outstanding collegiate organizations in the United States and is generally sold out more than a year in advance. This Glee Club is composed of engineers, scientists and agriculturists who work on the premise that there is "no fun without music and no music without fun."

PUBLIC AUCTION

Located on Jackson Street in Saint Joe, Indiana, one block south of State Road 1.

Saturday, Oct. 18, 1969

SALE TIME — 9:30 A.M.

COMPLETE CLOSE-OUT—RITENOUR WELDING SHOP

SHOP EQUIPMENT—Sears Craftsman 300 amp. welder; acetylene cutting torch with tank, gauges, tips, cart and hose; large drill press (6 ft. high) with 1 hp. motor, forward, reverse and back gear, and no. 3 taper and ½" chuck; large heavy duty horizontal mill with 1 hp. motor, for rough mill work and key ways work; gas forge with motor and stand; Little Giant 25 lb. power hammer; 100 lb. capacity air compressor with 50 ft. air hose; very large grinder with motor; small grinder with motor; large heavy duty 14" power hacksaw, will take 6" stock; steel lathe on 4 ft. bed with 10" chuck; lathe grinding head, cutting tools for lathe; Jacobs ½" chuck; ½" chuck; 4 in. bar shears; sheet metal shears; adjustable mill vise; 6 in. bench vice; 5 in. bench vice; several C clamps; 3 ft. sheet metal brake, up to 14 gauge steel; sickle bar sharpener; sickle bar rivetor; sickle bar blades; Hossfeld universal no. 2 iron bender; iron bender dies; anvil; anvil stand; nose shears; several different types of steel tongs; gear boxes; water pumps; car jack stands; sheet metal stands; portable grinder; electric motors; various sized log chains; several large drill bits, different sizes; Miller Falls Dino Mite drill with sander attachment; Craftsman ½" power drill; adjustable steel stands; 3'x8' steel table; 3'x6' steel table; steel stand for holding items like plow points; steel bin for storage with 25 separate compartments; several used tires; small screw jack; salmander; ladder jacks; some new steel pieces; steel rack for up to 16 ft. steel pieces; many miscellaneous items along this line too numerous to mention.

2 SMALL TRACTORS—BRUSHCUTTER—MISCELLANEOUS

Homemade 4 cylinder tractor with combine engine that runs good (this tractor is comparable to I-H Cub tractor); homemade tractor with 8 hp. Wisconsin engine, also runs good (comparable to I-H Cub Cadet); David Bradley brushcutter with saw blade powered by gas engine; trailer axle, springs and wheels; miscellaneous hand tools; paperhanging tools.

ANTIQUES—rope bed; Montgomery Ward Sattley antique gas engine, 1½ hp., works; old buggy wheel sizer or measurer; alligator wrenches.

NOTE: most all electrical equipment is 3-phase and in good usable condition.

Ritenour Welding Shop

OWNER

TERMS: Cash. Not responsible for accidents.

AUCTIONEERS—Kruse Real Estate & Auctioneers, Inc. (Russell, Dean, Dennis and Daniel Kruse, Owners), 300 block South Union Street, Auburn, Indiana. Phone 219-925-4004. Contact our office for professional appraisal. Quick cash on a specified day.

Juniors Set Sale Record

It is believed that a national record for schools of Eastside's size has been set in magazine sales, according to an announcement from the school.

A total of $8,095.00, an increase of $1,500.00 over last year's record of $6,580.00, is the total amount of sales for the junior class. There were 136 members involved in the sales campaign.

Leading the sales was the team "Czaja's Chargers," one of the nine teams, selling a total of $1,514.39. The leading salesmen were John Cox at $432.00, Nancy Freidenberger at $240.00 and and Larry Czaja at $175.00.

Other outstanding salesmen include Candy Beebe, Junior Boylan, Renee Carr, Keith Cook, Rosemary Culler, Dale Curry (who also broke last year's record individual sale with a gross sale of $348.00), Rita Fogle, Darlene Freeman, Debbie Keller, Dennis Koenemann, Kerry Koenemann, Normann Kronts, Karen Laub, Richard Musser, Greg Oberlin, Charles Ross, Barbara Seltenright, Linda Shoudel, Rick Stiver, John Stoltz, Sherri Whitman and Nita Willibey.

Ten merchandise prizes are awarded to the top salesmen. 25 dinner and hockey ticket combinations are given out and a total of 103 separate hockey tickets are given. There is a 38% profit for the class which will be used principally for the junior-senior prom later in the spring.

THE KNISELY NATIONAL BANK OF BUTLER

Member Federal Reserve System

OCTOBER

L 933

Butler Girl Raped

An 18-year-old Butler girl was attacked Saturday night near "Our Place," a Defiance, Ohio, young people's hangout. The girl was hospitalized in Defiance suffering from severe bruises, lacerations and abrasions to the face and head after she was found in a field adjacent to the dance hall.

An 18-year-old New York youth has been charged with rape, following investigation of the case by police authorities.

?

Dave Mumma's new address is as follows:
David Mumma 8R B 566 494
USS Midway (CVA41)
Naval Shipyard
San Francisco, Ca. 94135

Pvt. Kenny Groves recently completed requirements for his high school diploma, while serving in the armed forces at Fort Rucker, Alabama.

Michael David Loy will be promoted to the rank of Captain October 10.

Mike has been flying rescue helicopter in Vietnam, as aircraft commander.

Mike Haberkorn is now participating in Operation Countdown—he is due for discharge October 24 after a three-year hitch.

Dave Haberkorn is also counting the days, his three-year service due to end December 15.

Gary Sible was home for a short leave recently, returning to Massachusetts for duty.

The Heartbeat

of DeKalb Memorial Hospital

—by Ralph Pearson

DeKalb Memorial Hospital suffers a great loss with the passing of Rola Cooper who was the creator and author of this column.

We are not at all certain what constitutes greatness in human beings. But we are certain that by any criterion Rola Cooper was a great woman. Her record of unselfish devotion and service to her chosen community and her deep regard and concern for her fellow beings earn her that distinction. Her willingness—no, her eagerness—to tackle civic jobs of importance was unique. Her keen insight in problems of human need and her gentle determination to make right those things that needed her special kind of attention was a rarity.

We always gained in one way or another in our association and work with Rola. We were particularly lifted each time we visited her in her room here at DeKalb Memorial during the last weeks of her life. Her Christian faith was unshakeable, solid, and sound from years of church going and service to God through His church.

Rola devoted much time to this column. In her own unique, human, tender way, she wrote of the hospital, its people and its patients. She was the voice of DeKalb Memorial Hospital in many ways and "Heartbeat" was her means of getting the hospital story to the people.

Rola created the format of the column. She selected the title "Heartbeat" and, indeed, did the art work from which the column head was made. Some may feel that the column, or at least the title, should be retired out of respect for Rola. While the thought did cross our mind, we immediately erased it, and the column and title will be continued, for this is the way Rola would want it.

"Heartbeat" will be written in the future by Virginia Nixon. "Ginny" is relatively new in Auburn, but is immensely interested in DeKalb Memorial and its place in the community. She has served on the Public Rela-

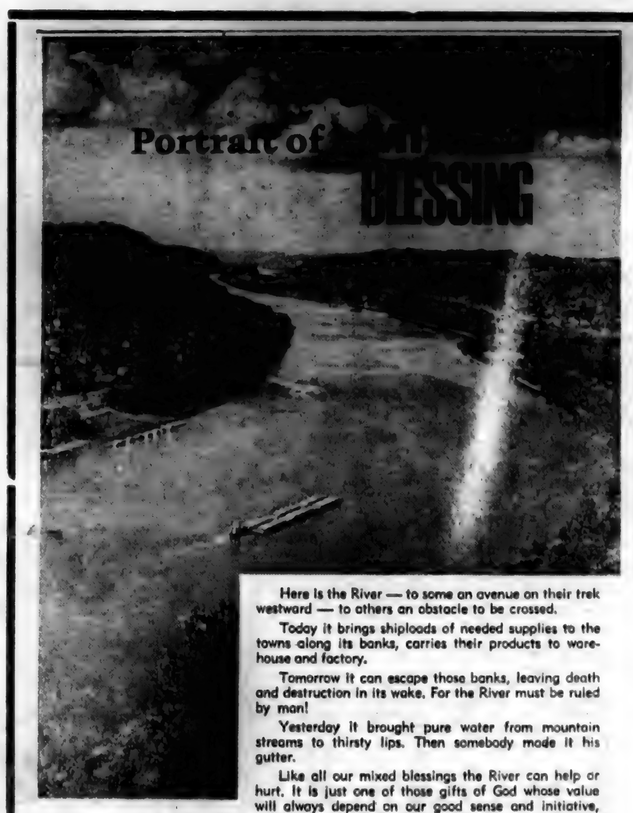

Here is the River — to some an avenue on their trek westward — to others an obstacle to be crossed.

Today it brings shiploads of needed supplies to the towns along its banks, carries their products to warehouse and factory.

Tomorrow it can escape those banks, leaving death and destruction in its wake. For the River must be ruled by man!

Yesterday it brought pure water from mountain streams to thirsty lips. Then somebody made it his gutter.

Like all our mixed blessings the River can help or hurt. It is just one of those gifts of God whose value will always depend on our good sense and initiative, our respect for God's intent and our concern for the needs of others.

Call it a by-product if you please — but one of the results of faithful religious worship and service is that so many mixed blessings become **real blessings!**

Copyright 1969
Keister Advertising Service, Inc.
Strasburg, Va.

Scriptures selected by the American Bible Society

Sunday	Monday	Tuesday	Wednesday	Thursday	Friday	Saturday
II Kings 9:1-13	II Kings 13:14-21	Psalms 27:1-14	Psalms 130:1-8	Amos 1:1-8	Amos 2:1-16	Amos 3:1-11

This timely message sponsored by:

RAYLE'S BODY SHOP
Saint Joe Indiana

GAR CREEK PRODUCTS
Pete Akey
Spencerville Indiana

SAINT JOE BEAUTY SALON
Kay Smith
Saint Joe Indiana

FISHER'S CORNER MARKET
Lynn and Lois Fisher
Saint Joe Indiana

THE OASIS
Nick and Carol Brown
Saint Joe Indiana

WASH-A-TERIA
J&N Enterprises, Inc.
Jack Bowser and Norman Morr
Saint Joe Indiana

WITT TV AND APPLIANCE
Grabill Indiana

HEP'S DAIRY STORE
Byron and Isabelle Woodcox
Saint Joe Indiana

RAINBOW FARM CENTER
Richard and Pat Crow
Saint Joe Indiana

CHANEY'S RESTAURANT
Margaret Chaney
Spencerville Indiana

BROWN FURNITURE AND HARDWARE
Ivan and Betty Brown
Saint Joe Indiana

JACK'S ELECTRIC SERVICE
Jack Bowser
Saint Joe Indiana

Attend worship at the church of your choice:

CHURCH OF CHRIST

Coburn Corners—Larry Smith, minister.
Church School ..... 9:30 a.m.
Lavon Hart, Superintendent.
Worship ..... 10:30 a.m.
Sunday evening ..... 7:30 p.m.
Wednesday Bible Study and Prayer service ..... 7:30 p.m.

Newville—Harry Farrer, pastor.
Church School ..... 9:30 a.m.
Worship ..... 10:30 a.m.

Saint Joe—Don Bullock, pastor.
Church School ..... 9:30 a.m.
Mike Storer, Superintendent.
Worship ..... 10:30 a.m.

LUTHERAN—L.C.A.

St. Mark—Russell Snyder, pastor
Church School ..... 9:30 a.m.
Worship ..... 10:45 a.m.

St. Peter—Russell Snyder, pastor
Worship ..... 8:15 a.m.
Church School ..... 9:30 a.m.

UNITED METHODIST

Mt. Pleasant—Armour Keller.
Church School ..... 9:30 a.m.
Dick Worman Superintendent.
Worship ..... 10:30 a.m.

Newville—Armour Keller, Pastor
Worship ..... 9:30 a.m.
Church School ..... 10:30 a.m.

Spencerville—Ervin Pusey, Pastor
Worship ..... 9:00 a.m.
Church School ..... 10:00 a.m.
Lynn Fisher, Superintendent.

CONCORD JR. EXTENSION HOMEMAKERS CLUB

—Katy Crow, Reporter

Katy Crow was the hostess for the October 6 meeting which opened with the collect. A sermonette from "Prairie Farmer," entitled "Press On," was given by Doris Prentice. "Let There Be Peace On Earth" was sung by the group, after which Betty Bevington read the history of the song. Margaret led the group in the Lord's Prayer.

The lesson on selection of used furniture and points on refinishing them was given by Katy Crow. Edna Perkins added additional items. Much interest was shown.

Roll call was answered with ... tions Committee of the hospital since coming to Auburn. Active in volunteer hospital work in Wabash, Indiana, for a number of years, Ginny is a "natural" to take over "Heartbeat." We welcome her and wish her well in this new assignment.

LEO LANES FRIDAY NIGHT LADIES BOWLING LEAGUE

—Ruth Geiger, Reporter

SEPTEMBER 26

High team game—Szabo Foods 704.

High team series—Szabo 1896.

"a Halloween trick." The secretary's report was read and accepted. Betty Bevington gave a good report from the county council meeting.

Coming events include a rummage sale October 16 and 17; Achievement Night November 13; 4-H leaders dinner November 19; officers training at Waterloo United Methodist Church November 17; Christmas party for presidents and vice presidents throughout the county on December 1.

Refreshments of coconut and hickory nut pie and a chicken sandwich and a small tomato were served.

Plans were also made of our next meeting when we will be entertaining the Jacksonettes at the exhibit hall in Auburn.

Games over 175—M. Corner 188.

Series over 470—Teresa Halter 467, M. Corner 472, Ruth Geiger 468.

Splits converted—5-10 Doris Weaniotis, Hilda Edgar, Phyllis Petters; 2-7 Gloria Simmerman, Beverly Mansfield; 5-6 Mary Ann Stiger; 5-7 Pat Huston; 7-9 Hilda Edgar.

OCTOBER 3

High team game—C.L. Shuat 710.

High team series—Rayle's Body Shop 1933.

Games over 175—Ruth Geiger 182, Beverly Mansfield 176, Phyllis Stimson 185, Vivian Morty 176.

Series over 450—Beverly Mansfield 488, Phyllis Stimson 482.

Splits converted—3-10 Mary Drake, Phyllis Petters, Sharon Platt; 2-10 Gloria Simmerman, Emma Frank, Ruth Geiger, Marciel Jordan; 5-6 Candy Fitzpatrick.

Jr. High Football

—by Phil Miller

Eastside's Junior High football team took a 6-0 lead early in the game with Churubusco last week, but the host team scored in the 3rd quarter and tied the young Blazers 6-6.

The Blazers' touchdown came on a Shockley to Bellamy pass play which covered 32 yards.

'Busco's score came on a 32-yard run.

Both teams had trouble keeping hold of the ball and several fumbles resulted.

Bellamy was the leading ground gainer for the Blazers, rushing for 76 yards in 4 carries and catching two of Shockley's passes for 37 yards.

George Carper was the defensive standout again, getting 15 tackles, several of them resulting in 'Busco's loss of yardage.

The Junior High has now tied two games and lost one.

OCTOBER

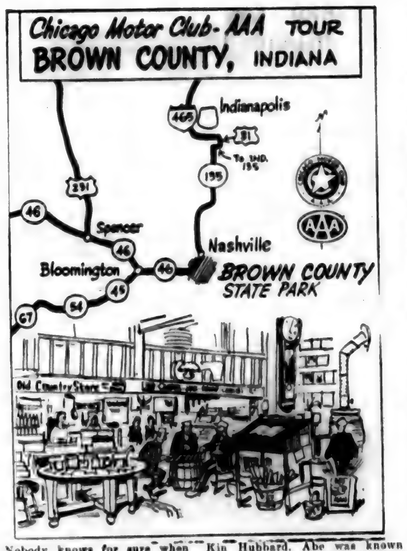

Nobody knows for sure when it will happen—even the natives. But there's one thing for sure: about mid-October, a peaceful riot begins in Brown County, Indiana. It is a riot of color in the hills of an area that reveres the past and glories in the wonders of nature's ways.

The Chicago Motor Club points out that, on a Brown County tour, you may be on a road that climbs to an elevation higher than the hills that almost are mountains of the famous Hoosierland county that is misnamed Brown.

As you reach the crest of your approach route, you may not shout "Wow," for you may be more than a little overcome at the awesome sight of the extravaganza created by nature's autumnal artistry.

You will find Brown County anything but brown. For at the height of the color season, you will see miles of foliage smeared with beige, yellow, gold, flaming red and you-name-it.

Truly a riot of color that brings a word of admiration even from the usually reticient hill folk who populate the area —along with artists, naturalists, handcrafters and those who get up early in the morning so they will have more time to warm the benches along the main street of Nashville, the county seat.

Brown County, not far south of Indianapolis, is the home of "Abe Martin," the hill country philosopher created by the late Kin Hubbard. Abe was known for his succinct comment on the vagaries of man, and particularly a fictional gossipy woman known as Fay Lippincut. But, so far as is known, his creator resisted when it came to trying to describe the autumnal color extravaganza.

One of Indiana's largest parks in one of Hoosierland's smallest counties, Brown County State Park covers 16,000 rolling acres of wooded hills that appear as mountains, and with enough room for 27 miles of roads, about 100 miles of bridle paths, seven foot trails and many overlooks.

Created in 1929 as a memorial to Hubbard, the park is in most ways in keeping with the natives' reverence for the past. However, Abe Martin Lodge, built of native stone and timber, is as modern as now and is known for excellent food year around.

Located around the ridge on which the lodge stands, partly hidden by folinge, are furnished cabins, including private baths and showers. Rates are set up on the American plan, so you get meals at the lodge.

Nashville, a century-old village whose folks are of the no-nonsense, homey variety, and whose artists are among the best, has merchants from whose interesting shops you can obtain everything from sassafras-smoked ham to handicraft work to butternut cookies and elderberry jam.

4H Auction Donors

John Mason has announced the 4-H auction supporters for the Riverdale area. They are as follows:

Bill Sible, Slentz Elevator, Jiggs' Motor Service, Brown Furniture & Hardware, Yeiser's Standard Service, Oasis Tavern, Seehler Pickles, Saint Joe Camper Sales, Sherer & Maxfield, The Party Shop, Goldsmith Welding, Mr. and Mrs. Richard Crow, Mr. and Mrs. Lloyd Schrader, Hi Lanes Bowling Alley, Paul Rahdert, Mr. and Mrs. Roger Cook, Saint Joe Locker, Saint Joe Barber Shop, Saint Joe News, Hicksville Bank, M. H. Hollabaugh Shell Distributor, Chaney's Restaurant, Dwyer Construction Co., Allen Dairy, Laub Bros., Moorman Feeds and Aaron Holman, Mr. and Mrs. Walter Reinhart, Garmater Farm Machinery, Spencerville Marathon, Grabill Bank, Hicksville Grain Co., Camp's Farm Equipment, Hulbert & Tomlinson, Yoder Feeds, Mr. and Mrs. Stanley Washler, Hert Vanderear Standard Oil, DeKalb County Commissioners Frank Laub, Robert Forrest and Herman Collins.

The following list of 4-H auction supporters has been announced for the Butler area by Paul Kitchen:

Hendrickson Tandem Axle Co., Commercial Shearing & Stamping Co., Rods of Indiana, Inc., Johnson Furniture, McNabb Heating, Plumbing & Spouting, Drs. Shultz and David, Kaiser Mobile Home Sales, Pahl's Ready Mix, Edgerton, Ohio, Bunter Feed & Supply, Edgerton, Landmark Ohio Division, Edgerton, Sohigro Service Co., Edgerton, Edgerton Locker Service, Mr. and Mrs. Butch Keller, Mr. and Mrs. Verl Provines, Crane Edmund Corp., City Coal Co., Parker Insurance, Knisely's Men's Wear, Hamman Cycle Shop, Economy Shop, Dal's Newsstand, Economy House, Butler Bowl, Lubach Clinic, Edgerton, B&L Equipment, Edgerton, Cecil Brown Fertilizer Warehouse, Mr. and Mrs. Forrest Trenary, Mr. and Mrs. Theron Snyder and family, Gett's Durocs, Heber, Richard and Ronnie, Fuller Shorthorn Farm, Harold Springer's Polled Hereford, Howard Troyer Potatoes and Onions, Ralph Hamman, Diehl's Jewelry Store, Geddes Drug Store, Haddix Seed Store, Coffee Cup, Paul Lane, Inc., Butler Farm and Garden, George Kandel Insurance, Sarahbell's Dress Shop, Kaiser Super Market, Mr. and Mrs. Lloyd McClellan, Roger's Mobil Service, Mr. and Mrs. Paul Kitchen, Seltenright TV Service, Willis Souder, Avon Caldwell Backhoe Service, Boylan Heating, Rosy, Inc., Vic Timmerman, Leonard Smith, D. J. Kohl, Chapman Auto, Mr. and Mrs. Wm. Burns, Jr., Dwight Sebert Standard Service, Cooper Jewelry, Dr. Darrell Miller, J. P. Blackburn, Dr. Wendell Hughes, Cascbere Surge Equipment, Dr. E. V. Blume, Mold Service Inc., Harold's Super Dollar, Higley Book Store, Buttermore Rediator Shop, D&A Auto Court, Bob Meyer Standard Service, Butler Co., Armstrong Floral, Johnson Auto Service, John's Barber Shop, Butler Lumber & Supply, Yoder's Bargain Barn, Bee Hive, Mr. and Mrs. Darrell Heffelfinger, Bill Rosenberry, Maxton Motors, Record-Herald, Oberlin TV & Appliance, Mutzfeld Hardware, Collins Laundromat and Car Wash, Argus Fisher Construction, Waratler Barber Shop, Mr. and Mrs. Leslie Nelson, Harold and Jo Creager, Mr. and Mrs. John Stemen and Tom, Mr. and Mrs. Donald Wolf, Mr. and Mrs. Keith Culler, Brown & Brown Excavating, Mr. and Mrs. Roy Moughler, Mr. and Mrs. Hilliard Munsey, Mr. and Mrs. Larry Moughler, Mr. and Mrs. Dale Armstrong, Mr. and Mrs. Charles Armstrong, Insurance Associates of Butler, Mr. and Mrs. Art Dove, Mr. and Mrs. Clyde Rosenberry, Stewart Capp, Sherry Blair, Butler Eagles 2733, American Legion Post 202, Mr. and Mrs. Dwight Carnahan, Federal Fertilizer, Indiana & Michigan Electric Co., Knisely National Bank, Mr. and Mrs. Robert Ridge, Sutton's Super Market, Hamilton, Huber Heston Insurance, Farmers Agriculture Service, The Hamilton Bank, Hamilton Hardware & Marine, James Gnagy General Construction, Franz Nursery, Girardot Canvas Shop, Slentz Bros. Milk Haulers, Mr. and Mrs. Florin Knox, Cloyce Baxter, Mr. and Mrs. Bill Knox, Mr. and Mrs. Bruce Gartner, Russell Slentz, Mr. and Mrs. Forrest Littlejohn, Jim Kelley Buick, Fort Wayne.

Christmas Cards

FOR PERSONAL AND BUSINESS GREETINGS

25 CARDS — IMPRINTED WITH YOUR NAME

PRICED FROM $2.95 TO $6.50

AT THE NEWS OFFICE

Time flies. Order now.

RCA Color Month - at

WITT TV & APPLIANCE
Grabill, Indiana

RCA it's the Color you want!

Color console with fiddle-free fine tuning!

RCA's advanced Automatic "Locked-In" Fine Tuning (A.F.T.) pinpoints the correct signal electronically. Tilt-out control panel for easy access. Come in and see it.

The LINARES Model GM 540 25" diag., 295 sq. in. picture

629.95

RCA Computer Crafted Stereo

Computer Crafted Six-Speaker Stereo by RCA

Computer Crafted AM-FM-FM Stereo tuner is designed for sensitivity and selectivity. 50-watt peak power solid state amplifier. Studiomatic 4-speed changer. Six-speaker sound.

The FALL RIVER Model VM753

399.95

OCTOBER

L 933

James Schrock In VS

James A. Schrock, son of Mr. and Mrs. Albert D. Schrock of Spencerville, has begun a two year term of voluntary service with the Mennonite Board of Missions of Elkhart. He is serving as a laundry and maintenance worker at Maple Lawn Homes in Eureka, Illinois.

Eureka volunteers work at Maple Lawn Homes, a 96-resident home for senior citizens. In addition to serving as nurse aides, kitchen, laundry or maintenance workers, VSers aid the Sunday school and club program of the Robein Mennonite Church near Peoria.

Mr. Schrock is a member of the North Leo Mennonite Church at Leo and a 1968 graduate of Eastside High School.

More than 300 youth and adults stationed in 56 different locations in the United States, Canada and Puerto Rico currently serve in the Mennonite Board of Missions Voluntary Service program.

Agnes Baker

Funeral services were held Wednesday for Mrs. Agnes Baker, 82, of Auburn, who died Monday morning.

Mrs. Baker had been a resident of Spencerville for most of her life, before moving to Auburn just a few months ago.

Services were held at the Baldinger-Walter Funeral Home in Spencerville with Rev. Ervin Pusey officiating. Burial was in White City Cemetery.

HINTS ON HEALTH by the INDIANA STATE MEDICAL ASSOCIATION

DIZZINESS

HAVE you ever experienced a brief sensation of dizziness when you turn your head sharply or rise quickly from a stooping position? This happens to many of us.

This momentary feeling occurs when sensitive factors in the inner ear do not keep up with a quick movement and are delayed in relaying your change of position to the brain.

Sometimes, however, dizziness may occur when there is no motion at all. When this happens, the dizzy sensation may produce a strong feeling that your whole body is rotating, or that your environment is revolving around you —a condition known as vertigo.

If vertigo is persistent or severe, or is accompanied by nausea, it is a definite warning that something's wrong — most likely in the inner ear. There are a variety of causes for inner ear disturbances. Sometimes merely correcting a simple digestive disturbance will give relief. Drugs that open up blood vessels often help too.

If you suffer persistent or severe dizziness, see your doctor before you have an accident, an before the condition b comes chronic. Although not all forms of dizziness can be cured, they all can be relieved.

Fall Is Here- and we have the Latest In Fashions - from

Bobbie Brooks Jane Colby Bradley
Lample Queen Casual Aileen

Dresses | Skirts | Sweaters | Vests | Slacks | Car coats

We carry dresses and sportswear to size 52

Maternity Wear
Infant & Children's Department

Buster Brown coats and jackets
Billy the Kid pants — 8no Suits
Cinderella dresses-Baby buntings

Sarahbell's
Butler AND Hicksville!
Come visit us in our brightly redecorated Hicksville store!

I was warned electric heat would cost me more.

"It does. $4.16 a month more."

"Some people tried to tell me electric heat was expensive. I don't call $4.16 a month 'expensive'," says Ralph Gribble of rural Muncie. "When we remodeled we switched from gas to electric heat and my electric bill for heating and everything else electric runs $50 a year more than my gas and electric bill used to. But, when we remodeled, we added 280 square feet that we didn't have before, so I'm paying a little more but I'm heating more living area. And there's just no comparison in comfort. It's great." Compare the cost of electric heat for your home. Get a free estimate from us or your Reddy Kilowatt Recommended Dealer.

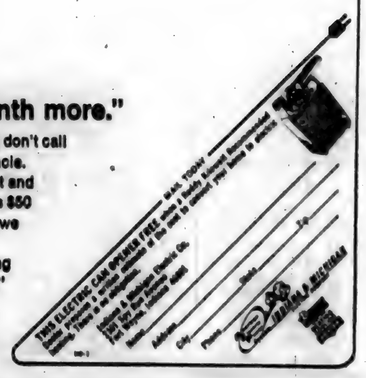

OCTOBER

L 933

Town Board

The town board of Saint Joe met Monday night for its regular session.

Discussion was held on continuing complaints concerning howling dogs, with the board continuing its efforts to assist in resolving the situation.

A complaint about the overflowing of the water tower on several occasions in the recent past brought the disclosure that necessary repairs and adjustments have been authorized.

Other general business was discussed with no new action being taken.

Bills allowed were as follows:

Town—John P. Lewis, on street account $500.00; Kenneth Roberts, labor 18.75; H. L. McMaken, repairs 5.25; Indiana & Michigan Electric Co., street lights 78.80; Auburn Sanitary Landfill, $40.00; W. L. Hurni, tractor repair 30.50; DeKalb County Coop, oil 8.10; Wallen Tractor Repair, 55.00; Clyde E. William & Associates, applications for sewage grants 135.00; Jiggs' Motor Service, gas $0.70; Phil Butler, attorney fee six months 100.00.

Waterworks—Johns Manville, pipe $40.34; William Mansfield, salary and postage 44.70; I&M 50.77.

- Community Directory -

(For the convenience of readers, to assist them in contacting the proper individuals, agencies and authorities as various needs may arise, The News lists herewith the names and addresses or telephone numbers of organization officers and elected or appointed public officials. The purpose is to promote closer contact between citizen and public and private officers. If any organizations or public officials are omitted, it is unintentional, and The News will welcome any appropriate additions or corrections to the list.)

EMERGENCY NUMBERS
Sheriff—James Sims 925-3305.
Fire—Saint Joe 337-2365.
Spencerville 238-4412.

SAINT JOE TOWN OFFICIALS
TOWN BOARD:
Ted Haberkorn, president—337-2365 or 337-2352.
Jack Bowser—337-2641.
Lynn Lake—337-2295.
Clerk-treasurer— Donald Kinsey 337-2035.
Waterworks Superintendent—William Mansfield 337-3261.
Park Superintendent—Willard Hurni 337-2605.
Dog Warden—Roger Schlegel 337-2935.

SAINT JOE LIONS CLUB
Harold Curie, President—337-3197.
Clifford Billow, secretary—337-3351.

SAINT JOE BOOSTER CLUB
Dick Roberts, president—337-23-25.
Donald Kinsey, secretary—337-2035.

SPENCERVILLE COMMUNITY CLUB
Glen Moore, president—238-4539.
Mrs. Wilbur Akey, secretary—337-2276.
Mrs. Robert Hollabaugh, treasurer—238-4381.

SAINT JOE VOLUNTEER FIRE DEPARTMENT
Frank Monroe, chief—337-2925.
Joe Robinson, secretary—337-2905.

SPENCER TWP. FIRE DEPARTMENT
M. H. Hollabaugh, chief—238-4597.
Jim Dwyer, secretary—238-4301.

TRUSTEES
Concord Township—Richard Crow 337-2406.
Newville Township—Eleanor Binninghoff 868-2719.
Spencer Township—Gale Reuter 238-4452.

CEMETERIES
Alton—Harold Curie, clerk-trustee, 337-3197.
Newville—Carl Sipe, clerk, 868-2715.
Riverside (Saint Joe)—Donald Kinsey, clerk, 337-2655.
White City (Spencerville)—Glen Moore, association president, 238-4539.
Nellie Allen, sec.-treas. 238-4350.

LADIES LITERARY CLUB

CONCORD TWP. EXTENSION HOMEMAKERS CLUB

CONCORD TWP. JR. EXTENSION HOMEMAKERS CLUB
President—Margaret Carper.
Secretary—Doris Prentice.

NEWVILLE TWP. EXTENSION HOMEMAKERS CLUB

SAINT JOE VALLEY EXTENSION HOMEMAKERS CLUB

SISTERS OF THE SKILLET EXTENSION HOMEMAKERS CLUB

SPENCER TWP. EXTENSION HOMEMAKERS CLUB

UNITED FUND OF DEKALB COUNTY
Carl J. Ebert, executive secretary—925-2100.

DEKALB COUNTY RED CROSS
Mrs. George Baxter, executive secretary—925-4566.

DEKALB MEMORIAL HOSPITAL
925-4600.

WASHINGTON, D.C. 26181
The President of the United States—Richard M. Nixon, c-o The White House.

THE CABINET
Secretary of State—William P. Rogers
Secretary of the Treasury—David M. Kennedy.
Secretary of Defense—Melvin R. Laird.
Attorney General—John N. Mitchell.
Postmaster General—Winton M. Blount.
Secretary of the Interior—Walter J. Hickel.
Secretary of Agriculture—Clifford M. Hardin.
Secretary of Commerce—Maurice H. Stans.
Secretary of Labor—George P. Shultz.
Secretary of Health, Education and Welfare—Robert H. Finch.
Secretary of Housing and Urban Development—George Romney.
Secretary of Transportation—John A. Volpe.

CONGRESSMAN
E. Ross Adair, c-o House Office Building.

SENATORS
Birch Bayh, c-o Senate Office Building.
Vance Hartke, c-o Senate Office Building.

INDIANAPOLIS, IND. 46204
Governor—Edgar B. Whitcomb, c-o State Office Building.
Senator—Dean Kruse, c-o Senate Post Office, State House.
Senator—Allen Bloom, c-o Senate Post Office, State House. By phone—317-639-5565.
Representative—Dr. Floyd B. Coleman, c-o House Post Office, State House. By phone—317-639-5545.

PAT & RAY'S RESTAURANT
Serving breakfast, lunch, short orders, sandwiches, ice cream, sundaes, malts
Call 337-3395 for carry-out orders
NOW OPEN EVERY DAY!
OPEN 6 AM - 8 PM
Monday thru Thursday
6 AM - 10 PM Friday-Saturday
11 AM - 6 PM SUNDAYS
Pat and Ray Huston

LADIES LITERARY CLUB
—Loretta Musser, Reporter

On October 1, 1969, the Ladies Literary Club met at the home of Mrs. Roy Baker. Mrs. Wilbur Yeiser, president, called the meeting to order at 7:30 p.m. and the collect and pledge to the flag were repeated in unison.

"History of the Liberty Bell" was the lesson given by Mrs. Wayne Storer. The lesson was most interesting and included many facts not generally known about the Liberty Bell.

Mrs. Walter Reinhart was in charge of entertainment and conducted two entertaining and thought-provoking games.

Guests at the meeting were Mrs. Florence Jones and Miss Mary Jane Baker.

After the business meeting, Mrs. Roy Baker, critic, gave her commendation to Mrs. Storer on the presentation of the lesson.

SAINT JOE BARBER SHOP
9:00 AM—8:00 PM
TUESDAY and THURSDAY
9:00 AM—6:00 PM
WEDNESDAY and FRIDAY
8:00 AM—5:00 PM SATURDAY
—CLOSED MONDAY—

The meeting was adjourned and the hostess served refreshments.

Now open under new management
Spencerville Marathon
OPEN MONDAY THROUGH FRIDAY
6:00 A.M. TO 9:30 P.M.
SATURDAY 7:00 A.M. TO 9:30 P.M.
SUNDAY 9:00 A.M. TO 5:00 P.M.
TOM MACK, Manager
Phone 238-4496

SIEGLER
PATENTED-AUTOMATIC
OIL HOME HEATERS
CUT FUEL BILLS UP TO 50%!
A Siegler home heater will cut your fuel bills . . . actually pays for itself with the fuel it saves. Exclusive Inner Heat Tubes capture the "heart of the flame heat" others waste. You get more heat for your fuel dollar. And only Siegler gives you Super Floor Heat for cozy, warm floor comfort. No overheated ceilings. Powerful, built-in blower. Many more comfort and convenience features plus beautiful Siegler styling make Siegler your best buy—by far. Models to fit every need and every budget.
STOP IN—START SAVIN'
FISHER'S
CORNER MARKET
Phone 238-4497
Spencerville, Indiana

SAVE SAVE SAVE
on 1969 Color Television sets
Save $70 on Zenith 295 sq.in. console
$60 on Motorola 295 sq.in. console
$90 on Emerson 295 sq.in. console
$40 on Toshiba 145 sq.in. portable
Just one of a kind - Full 90-day service - Financing available
BROWN FURNITURE & HARDWARE
Saint Joe, Indiana
"The Little Store That Has Everything"
"If We Don't Have It, We'll Get It"

KRUSE REAL ESTATE
FARM and RESIDENCE LISTINGS NEEDED
Bob Walter, Salesman
PHONE 925-6004
WATERLOO, INDIANA

—PRECISION—
SAW FILING
—All Work Guaranteed—
Hand, Circular, Band, all types including Carbaloy—
Let us file your saws. They'll cut better when they're filed by machine with unvarying mechanical accuracy. Try our work— see how much faster, cleaner, truer and easier your saws can cut.
HOWARD L. McMAKEN
Saint Joe 219-337-2334

OCTOBER

L 932

Did you know-

—that the Concord Township High School reunion had 73 in attendance, not 43 as reported last week.

—that Marilyn Trence of Saint Joe has become a distributor of Amway products. Mrs. Trence will distribute an extensive line of home and personal care products, including several cleaning specialities, plus a complete line of cosmetics especially selected for the modern woman. There are more than 100,000 independent Amway distributors in the United States and Canada.

—that the Eastside High School Athletic Department has received a check for $150.00 in payment of the school's share of the special money distribution authorized by the Indiana High School Athletic Association. All member schools qualifying on all points received this amount. Since distributions began in 1932, the total per member school is $3,542.00.

—that an 8-day "Youth Happening" in Fort Wayne will have as a prelude a dinner banquet October 23 at the Lantern on Ardmore Avenue. Young American Week in Fort Wayne will be observed next May.

—that Mr. and Mrs. Dillard Jones of Saint Joe are parents of an 8 lb. 2½ oz. daughter born Tuesday at DeKalb Memorial Hospital.

—that James Eyster, manager of the AuburnDeKalb airport, was recently named "Indiana Aviation Man of the Year."

—that a short course for union officers, entitled "Parliamentary Procedure for Union Meetings," will be offered at I.U. Fort Wayne beginning November 12.

—that Indiana Lions clubs have donated $3,437 to CARE during 1969 for use in three foreign countries: Guatemala, Honduras and the Philippines.

—that Tri-State College at Angola will present nine art exhibits during the 1969-70 school year, the first scheduled for October 17-26 during Homecoming Fall Festival week end.

—that approximately 300 teenagers are expected in Indianapolis Saturday, October 11, for the second annual Gold Teen Conferencee sponsored by the Mental Health Association in Indiana. Gold Teens are volunteers who work with psychiatric patients and the retarded in Indiana state hospitals and local facilities.

—that Indiana farmers can expect during the next 12 months about a five per cent drop in their net purchasing power compared to that of the past year. This information was given by John Couey, area management agent, recently at the annual agricultural outlook meeting.

—that Mr. and Mrs. Jerry Waters of Spencerville are parents of an 8 lb. 2½ oz. son born Tuesday at DeKalb Memorial Hospital.

—that 318 person interviews have been held at Oaklawn Psychiatric Center in Elkhart thus far this year involving patients from DeKalb County. Financial assistance given local patients during August amounted to $1,130.00. A balance of $4,833.05 remains for the remainder of 1969. The fund was established by DeKalb County commissioners to assist families in meeting mental health obligations.

—that evangelistic services will be held each night, October 12-19, at the Auburn First Church of God, starting at 7:00 p.m. with a pre-service "prayer time." Rev. Charles Dickinson is the evangelist with Rev. and Mrs. Stanley Tobias serving as song evangelists.

—that local residents who use State Road 8 for much of their travels should make allowance for bridge repairs now going on at the bridge just west of the junction of 8 and 1. The bridge is being replaced. Repairs are being made to another bridge on State Road 8, just east of the junction with 101.

—that a 1962 Buick convertible, driven by Robert Arnett, 21, of Spencerville was a total loss in an accident last week on State Road 1. He swerved to avoid a truck driven by Edward Wilder of Decatur who had swerved to avoid a State Highway Department mower that swerved to miss a utility pole. No one was injured.

—that Eastside was defeated 39-16 last week end in a football game with Heritage.

—that National School Lunch Week is October 12-18.

—that WOWO's Jack Underwood has been awarded a certificate of appreciation for his efforts on behalf of the U.S. Army Recruiting Service.

—that Hoosier college and university social scientists will meet at Ball State October 23-24 for the annual convention of the Indiana Academy of the Social Sciences.

—that more than 200 companies and government agencies have scheduled visits to the Tri-State campus at Angola during the fall recruiting season, and one-third of them need more graduates than the number they hired a year ago.

McJon Quality Photo Finishing
2 day service now available at
The News Office in Saint Joe

COLOR PRINTS
18¢

Kodak roll, cartridge and movie film
Polaroid film
Photo albums
Flashbulbs

If you want to be a MILLIONAIRE for one day, come to the

GRAND OPENING

of The Hicksville Bank

Saturday and Sunday
OCTOBER 18 & 19 2-5 P.M.

Gifts for everyone Refreshments

Your bank motto is to move ahead

The Hicksville Bank Hicksville, Ohio
'The bank that takes more interest in you than from you'

OCTOBER

L 933

THE NEWS October 9, 1969

Want Ads

SEWING & ALTERATIONS. Phone 337-2705. 39t3

INDIAN CORN, TURNIPS & green peppers. W. B. Reetz-wall, Spencerville, phone 238-4896.

WANTED—353 FORD ENGINE Aubrey Griggs, Saint Joe Indiana, Box 77. 39t1p

10 TO 80 ACRES—LAKE SUPERIOR UP area. $99 acre. Low, low terms A-OK. Write Hiawatha Lake Acres, Bloch Bros., 17129 Chrysler Dr., Detroit, Michigan A48203.

FEDERSPIEL DRAPERIES—custom made drapes, bedspreads. Fabrics, rods and supplies. 31, Spencerville, Indiana. Phone 336-4515. 21f

SEE KEITH DAVIS FOR 1970 Fords, Falcons, Thunderbirds—A-1 used cars—Ford trucks. Antwerp Sales, Inc., phone 419-258-7473, Antwerp, Ohio. Open evenings 'til 9:00 Monday through Friday.

137 A. FARM, 7 MI. E. OF Auburn, house, 2 barns, small barn. Write T. H. Krise, 708 Union Federal Bldg., Indianapolis or call 317-639-6281. 38t2

CATTLE FOR SALE—INDIANA's largest selection of stocker and feeder cattle. New arrivals daily. W. V. Palmer, 8 miles north of Peru on US31.

WATER SOFTENER SALT—$2.00 per 100 lb. delivered. 300-lb. minimum. J&N Enterprises, Inc. Call 337-2641 or 337-2818.

BEFORE YOU BUY—SEE US for your carpeting needs. Brown Furniture & Hardware, Saint Joe, Indiana

ELECTROLUX SALES & Service. 303 W. Maumee, Angola. Ind. 665-3561. . . 28tf

ELECTRIC RUG SHAMPOOER for rent. $1 per 24 hours with purchase of shampoo. Brown Furniture & Hardware in little ol' Saint Joe.

YOU CAN'T BEAT LPGAS HEAT with the all new FUEL SAVING, FLOOR HEATING

SIEGLER LP GAS FUEL HOME HEATER

CUT FUEL BILLS up to 50%!

See it now—it's YOUR VERY BEST BUY!

Fisher's CORNER MARKET Spencerville, Indiana

RAYLE'S BODY AND PAINT SHOP
Damage Repair Sprayed-on Vinyl Tops
Auto Glass Installed
FREE ESTIMATES PH. 337-3385
SAINT JOE, INDIANA

LAKE PROPERTIES
SUBURBANS
FARMS
Strombeck Real Estate
337-3325 Free appraisals

CHANEY'S RESTAURANT
SPENCERVILLE INDIANA
— SUNDAY DINNERS —
SERVED FROM 11:30 A.M. TO 7:00 P.M.
—ALSO OPEN—
MONDAY thru FRIDAY 6 AM to 10:00 PM
SATURDAY 6:00 AM to 2:00 PM
DELMONICO STEAKS
FRENCH FRIED OYSTERS, SHRIMP and MUSHROOMS
BREADED FRESH LAKE ERIE PERCH
HOMEMADE PIES SANDWICHES
MALTS and MILK SHAKES
Paintings on display—works of Dale Amburn and Robt. Camp

LISTINGS NEEDED
—throughout the Tri-State area—farms, suburban and city properties. Give us your listing now for our Spring and Summer Catalog in which each property has a photo of the improvements and description of the land and improvements. We sold more real estate in 1967 than in any previous year of the more than 40 years we have been in the real estate and auction business. Free appraisal on your property without any obligation. Licensed in Ohio, Indiana and Michigan.
DAY'S REAL ESTATE & AUCTION
8941 LIMA ROAD, FORT WAYNE — 483-4291
EDGERTON, OHIO — 298-3283
CAMDEN, MICHIGAN — 368-2188

CHICKEN-SHRIMP BASKETS
SANDWICHES
MUSHROOMS ONION RINGS
YOUR FAVORITE BEERS and MIXED DRINKS AT
The Oasis
SAINT JOE, INDIANA Pool Table—Shuffleboard
NICK AND CAROL BROWN

HEP'S DAIRY STORE
SAINT JOE INDIANA
Open Monday thru Saturday 8 to 8
Sunday 11:30 AM to 7 PM
FRIDAY-SATURDAY SPECIALS
Steak!
T-BONE lb. 1.39
SIRLOIN 1.29
PORTERHOUSE 1.09
DELMONICO 1.09
Parrot Bologna lb. 79¢
Wonder Bread 4-89¢

JACK'S ELECTRIC SERVICE
I & M RECOMMENDED ELECTRIC HEATING-COOLING DEALER
Wiring Heating Repair
—Financing Available—
SAINT JOE Ph. 337-2641

CHRYSLER - PLYMOUTH and The Best In Used Cars
EXPERT BODY WORK
24-HOUR WRECKER SERVICE "WE HURRY"
R. L. HOLBEN AUTO CO.
Auburn, Indiana Phone 925-3010

POWERVAC
FURNACE CLEANING & SERVICE
Cleans furnace, air ducts, registers, chimney from ash pit to chimney top in less than an hour. No dirt or mess in house or basement. Giant power vacuum draws all dirt to truck hopper.
ARNETT'S HEATING
Phone 337-2880

WANTED!
Production Workers
MALE AND FEMALE
Need steady, responsible workers for all shifts.
Excellent fringe benefits including paid insurance, incentive systems, night shift premiums, steady employment.
Apply in person 8 a.m. to 5 p.m., Monday through Friday
FABRICON PRODUCTS
GRABILL, INDIANA PHONE 627-2127
—An equal opportunity employer—

OCTOBER

L 923
U464

Indiana State Library

The Saint Joe News

VOLUME LXXXIV | Saint Joe (DeKalb Co.), Indiana | Thursday, October 16, 1969 | NUMBER 40

More Reader Interest Per Square Inch In Saint Joe's Largest Newspaper

-- Saint Joe's ONLY newspaper!

Around the Town

WITH THE EDITOR

We've had a few comments during the last week about our wine-making at home. People got a kick out of the article. But I'll bet it's nothing like the kick we get out of the wine!

Emmett Steininger stopped in Saturday afternoon for a brief visit. He operated the News Office back in 1946-48 just before we took over. He is now working at Fort Wayne Printing Company while Peg, the Mrs., is in the office of the Auburn Star.

If you women think house cleaning is a chore—it took me a full day last week end to sweep the shop—in the corners, along the woodwork, behind the cabinets, etc. But it sure looks better.

After the results of the Homecoming Queen contest last week end, it appears that pretty girls —as well as pretty flowers— come from "Buds".

CC Fish Fry

The Spencerville Community Club will hold a fish fry and carnival Saturday, October 18, starting at 5:00 p.m.

The club's usual—and famous —menu will include fish, potato salad, baked beans, cole slaw, pies, cakes, and beverage.

Also included during the evening will be bingo and other games as entertainment for both young and not so young.

Proceeds from the fry will be used for equipment for the Spencer Township Fire Department.

Donuts and coffee will be served starting at 7:30 in the morning, in connection with the bazaar which will be held along with the fish fry. Donuts will be also available by the dozen.

PTO Tuesday

The Riverdale P.T.O. will meet next Tuesday evening, October 21, 1969, at 7:30 p.m. in the Riverdale cafetorium. The meeting will start at 7:30 p.m.

Mrs. Roy Bisell, membership committee chairman, has announced that membership dues are now payable for the 1969-70 school year. Dues are $1.00 per family or 50 cents per person.

Anyone wishing to join may do so by paying their dues at Tuesday's meeting or sending money, name and address to the Riverdale School. The membership card will be returned by mail.

Parents, patrons and friends are urged to support their local P.T.O.

Bank Grand Opening

The Hicksville Bank will have a grand opening of its new banking facility in Hicksville Saturday and Sunday of this week end, October 18 and 19. Hours will be 2:00 to 5:00 p.m.

The new ultra-modern facilities will include a spacious lobby, parking to accommodate approximately 20 automobiles and a community room to accommodate 60 to 70 people. A kitchenette has also been provided in the community room.

Of special note will be the new drive-up and walk-up window. The latest in bank protective equipment has been installed, including cameras, vault protection devices and other features.

Prizes will be awarded during the grand opening and refreshments will be served. Space balloons will be given to children attending the grand opening.

New Bridge Opens Monday

DeKalb County Commissioners Herman Collins, Robert Forrest and Frank Laub have announced that the official opening of the new bridge across the Saint Joe River south of Saint Joe will be held next Monday morning, October 20, 1969, at 10:00 a.m. The public is invited to attend.

The new bridge replaces the old Dills Covered Bridge which had deteriorated in recent years and was unsafe for today's traffic loads.

The cost of the new structure was $147,000, half of which came from the county bridge fund and half from federal funds.

The official opening ceremony will be attended by dignitaries including the county commissioners; State Senator Dean Kruse who is chairman of the Senate Committee On Roads and Transportation; Frank Carpenter, county highway superintendent; Lee Rush, Fort Wayne District superintendent of the State Highway Department; Richard Ditmers, state highway project engineer; and a representative of the Heavy Construction Company which did the work and completed it on schedule.

DeKalb Memorial Hospital To Open Intensive Care Unit November 3

Ralph Pearson, president of the board of DeKalb Memorial Hospital, has announced another "dream come true" for the hospital.

On Monday, November 3, the doors will officially open at the hospital's new Intensive Care Unit. The second floor suite includes two rooms, each having two beds. One room will be used for critical surgery and accident patients and the other will be used exclusively for heart patients.

Both rooms have a respirator which supplies oxygen and can actually breathe for a patient, and an aspirator used for clearing body passageways. Blood pressure equipment is built into the wall. There will be a registered nurse in the rooms around the clock daily.

The equipment in the cardiac care room will permit continuous watching and recording of the patient's heartbeat pattern. This will be done on the spot by the "blip" of an oscilliscope. The pattern the oscilliscope is seeing can be recorded at any time on an electrocardiogram. This equipment even includes a memory unit which stores 12 seconds of information so that if there is a crisis in the patient's condition, the doctor can see what led up to it.

Another dial that can be set will signal the nurse on duty of possible danger many times even before the patient is aware of any change in his condition. Lifesaving treatment is immediate.

Additional equipment to be available in the room will be a defibrillator to electrically restore a patient's heartbeat and a pacemaker to regulate the timing of the heartbeat.

Nurse Sharon Marcotte estimates the average length of stay in the heart beds will be five days. Patients are then gradually returned to regular rooms and after rehabilitation are released.

She says the room might be occupied by persons other than those suffering heart attacks. It might be used by a patient having any kind of circulatory system surgery, a child with rheumatic fever, or it might be used in diagnosing an unknown condition by ruling out heart disease.

According to Bob King, administrator of DeKalb Memorial Hospital, the scope of the hospital will be broadened considerably as the unit will eventually allow more delicate surgery to be performed. He says the unit, which he estimates at a cost of $14,000, will also reduce the number of critical patients having to face the danger of being transported to bigger city hospitals.

In making the announcement, Mr. Pearson said, "Many hours of work by many people have gone into this project—first for feasibility studies, purchasing, and construction. Then several local doctors taught the weekly training sessions that 15 of our nurses attended to learn how to use the special equipment. The Fort Wayne Heart Association gave hours of helpful consultation. This unit will be a lifesaver and we're very pleased to be able to make this service available in the county."

Overseas Mailing

Mailing dates for Christmas parcels to U.S. servicemen and civilian employees overseas in Europe and Asia have been announced. They are as follows:

October 13 to November 8 for parcels shipped by surface transportation.

October 20 to November 22 for parcels shipped by space available parcel airlift.

October 27 to November 29 for parcels shipped by regular parcel air lift.

December 1 to December 13 for parcels shipped by regular airmail.

All packages should be made of strong fibreboard or sturdier material such as wood or metal. All packages should be securely wrapped and tied with heavy string.

There should be sufficient packing and padding inside the box to keep articles inside from rattling and shifting, and all addresses should be complete and typewritten or written with a pen.

A parcel weighing less than 30 pounds and with combined length and girth dimensions of less than 60 inches can be sent by parcel air lift for a fee of $1 plus the regular surface mail rate.

For lighter parcels, priority mail rates are often lower than the special parcel air lift rate.

Centennial Services At Hopewell

Special Centennial Services at the Hopewell United Brethren Church will be held October 19, 1969.

The Rev. Ray Seilhamer, former pastor, will bring the Sunday morning message. During the day various groups will provide inspirational music. Reminiscing of the past will be featured by former pastors and friends.

The program for the day is as follows:

Sunday School 9:45 a.m.; morning worship 10:45; basket dinner noon; musical prelude 1:30 p.m.; centennial service 2:00; evening service 7:00.

Hopewell United Brethren Church is located southeast of Auburn on County Road 35.

The Rev. Howard Sherry is pastor and extends a cordial invitation to all to attend these special services.

1969 EHS Homecoming Queen

Debbie McDowell, daughter of Mr. and Mrs. Bud McDowell of R1 Saint Joe, was selected Queen of the Eastside High School Homecoming last week end. Nila Shockley, daughter of Mr. and Mrs. Bud Shockley of Saint Joe, was first runner up.

(Photo reproductions courtesy Brown Furniture & Hardware, Chaney's Restaurant and Sechler's Pickles.)

?

Tom Wasson of Butler returned home October 4, 1969, after three years' duty with Uncle Sam's Army. He was stationed in Germany for 14 months before being assigned to duty in Vietnam for six months. He served in administration.

1st Lt. John Piatek of Waterloo has been moved to a hospital at Camp Drake, Japan, from a hospital in Vietnam after being critically wounded September 20. An enemy mortar shell scored almost a direct hit on the vehicle in which he was a passenger. He was on duty as a forward artillery observer.

John was active in the Democratic party in DeKalb County before entering military service, seeking the office of state representative a few years ago. He served two years with the Peace Corps.

Army Specialist Four Richard Dove, 22, son of Mr. and Mrs. Donald Dove of R2 Auburn, was assigned September 10 to the 225th Aviation Company in Vietnam.

AA Jack Stockley, USN, of Butler has completed basic training at Great Lakes Naval Center and has reported for training at Lakehurst, New Jersey, for 18 weeks' training on handling aircraft on carriers.

He is the son of Glenys Podrasky of Butler and Ernest Stockley of Auburn.

78 Get X-Rays

78 persons took advantage of the free chest x-rays given last week at the Mobile X-ray Unit when it appeared in Saint Joe.

In other appearances throughout DeKalb County, the following numbers received free chest x-rays, sponsored by the DeKalb County TB Association:

Butler 265; Ashley 18; Waterloo 109; Stanserew Co. (Garrett) 87; Garrett 286; and Auburn 360.

Letters to the Editor

Dear Sir:

I Keith Cook would like to Thank You for helping buying my steer. That extra money will help me out an awful lot.

Thank you
Keith Cook
R1 Butler, Indiana

On Winning Unit

Charles Trumbull of Saint Joe and Bob Moore of Spencerville, members of the Allen County Sheriff's Mounted Posse, participated in 1969-70 competition for such units last week at Knox, Indiana. Their unit won first place.

The Allen County unit, which placed fourth last year, is one of only three known mounted posse units which have completely matched tack and uniforms. Points are awarded for such uniform appearance, as well as for trailer maintenance, drill precision, mobility and audience response.

The drill sergeant for the winning unit was awarded a pair of $50 boots, with $50 given to the treasury of the unit, a 50-lb. bag of feed for each member's mount and a trophy.

EXTENSION CALENDAR

OCTOBER

Saturday, 18th: DeKalb County Soil & Water Conservation District Tour 8 W District Office, 9:00 a.m.

Tuesday, 21st: DeKalb County 4H Council Meeting, Exhibit Hall, Auburn, 7:30 p.m.

Wednesday, 22nd: DeKalb County Junior Leader Books due in Extension Office, Auburn.

Wednesday, 22nd: Extension Homemakers Holiday Workshop, open to public, 1 to 5 p.m. and 7 to 9 p.m., courthouse, Auburn.

Thursday, & Friday, 23-24th: DeKalb County 4H Achievement Trip, Chicago.

Tuesday, 28th: Area Extension Agents Meeting, Allen County Extension Office, Fort Wayne, 9:00 a.m.

Tuesday, 28th: DeKalb County Extension Board Meeting, Extension Office, Auburn, 8:00

NOVEMBER

Thursday, 6th: DeKalb DHIA Annual Meeting, Friendship Grange.

Sunday, 2nd: Purdue University Centennial Observance, DeKalb High School, 8:00 p.m.

Thursday, 13th: DeKalb County Extension Homemakers Achievement Night, DeKalb High School.

Monday, 17th: Extension Homemakers Clubs Officers Training, Methodist Church, Waterloo.

DECEMBER

Monday & Tuesday, 1st & 2nd: Purdue University Annual Conference Soil & Water Conservation District, Lafayette.

OCTOBER

L 933

THE NEWS October 16, 1969
THE SAINT JOE NEWS
Published weekly at Saint Joe, Indiana 46785
Entered at the Post Office at Saint Joe, Indiana 46785 Second Class Matter
Subscription—$3.50 per year.
T. E. Haberkorn, Jr., Editor and Publisher.

Lions Club

by Frank Amstutz

This year we are starting our meetings by having one of our members give a three-minute talk on something about Lionism. Ralph Keeler discussed the emblem that every Lion wears on his lapel. He stated that it is the most widely worn emblem in the world, that there are 22,000 clubs scattered throughout the world and that there are 845,000 men wearing the Lion emblem.

Secretary Cliff Billow reported that "this October 13 meeting has turned out to be another 100% attendance meeting in spite of the rain."

President Harold Curie announced that our institutional representative to the Spencerville Boy Scout Troop, Mr. Harold Kagey, would attend a dinner meeting November 13 at the Chamber of Commerce building in Fort Wayne for Scout representatives of this district.

President Curie also reported that we sold 4,875 hamburgers and 1,585 hot dogs at the fair. Total income was $4,463.66 and total expenses were $2,326.44, leaving a net profit of $2,157.22.

He pronounced it a job well done. We discussed improvements on the tent and the services for next year.

The next meeting will be Ladies Night and will be held at the Heritage House in Fort Wayne. A motion was made that the members' wives be the guests of the club, that is the club would pick up the tab for the ladies. The motion was passed over the objection of Robert Wilder who protested, "I object, I am being discriminated against, I don't have any wife."

The various committees presented estimates to the budget committee, Frank Laub, Franklin Seehler and Walter Morr, of the amounts of money they would need for the coming year.

JACK'S ELECTRIC SERVICE
ELECTRIC HEATING-COOLING DEALER
Wiring Heating Repair
—Financing Available—
SAINT JOE Ph. 337-2641

POWERVAC
FURNACE CLEANING & SERVICE
Cleans furnace, air ducts, registers, chimney from ash pit to chimney top in less than an hour. No dirt or mess in house or basement. Giant power vacuum draws all dirt to truck hopper.
ARNETT'S HEATING
Phone 337-2880

LISTINGS NEEDED
—throughout the Tri-State area—farms, suburban and city properties. Give us your listing now for our Spring and Summer Catalog in which each property has a photo of the improvements and description of the land and improvements. We sold more real estate in 1967 than in any previous year of the more than 40 years we have been in the real estate and auction business. Free appraisal on your property without any obligation. Licensed in Ohio, Indiana and Michigan.
DAY'S REAL ESTATE & AUCTION
8041 LIMA ROAD, FORT WAYNE — 483-4291
EDGERTON, OHIO — 298-2382
CAMDEN, MICHIGAN — 368-2186

WANTED!
Production Workers
MALE AND FEMALE
Need steady, responsible workers for all shifts.
Excellent fringe benefits including paid insurance, incentive systems, night shift premiums, steady employment.
Appply in person 8 a.m. to 5 p.m., Monday through Friday
FABRICON PRODUCTS
GRABILL, INDIANA PHONE 627-2127
—An equal opportunity employer—

SAVE SAVE SAVE
on 1969 Color Television sets
Save $70 on Zenith 295 sq.in. console
$60 on Motorola 295 sq.in. console
$90 on Emerson 295 sq.in. console
$40 on Toshiba 145 sq.in. portable
Just one of a kind - Full 90-day service - Financing available
BROWN FURNITURE & HARDWARE
Saint Joe, Indiana
"The Little Store That Has Everything"
"If We Don't Have It, We'll Get It"

RCA Color Month - at
WITT TV & APPLIANCE
Grabill, Indiana

RCA...it's the Color you want!

Color console with fiddle-free fine tuning!
RCA's advanced Automatic "Locked-in" Fine Tuning (A.F.T.) pinpoints the correct signal electronically. Tilt-out control panel for easy access. Come in and see it.
The HANCOCK
Model GM 295
25" diag., 295 sq. in. picture
629.95

RCA...Breathtaking stereo sound!

Quality sound. Budget price. RCA Stereo
Studiomatic 4-speed changer plays all records. Record-protecting Feather Action tone arm. Solid state stereo amplifier. Two 8" oval duo-cone speakers. Separate volume and tone controls.
The FAYETTEVILLE
Model VMS13
149.95

OCTOBER

L 933
0466

STATEMENT OF OWNERSHIP, MANAGEMENT AND CIRCULATION

(Act of October 23, 1962; Section 4369, Title 39, United States Code)

1. Date of filing—9-26-1969.

2. Title of publication—The Saint Joe News.

3. Frequency of issue—weekly.

4. Location of known office of publication (Street, city, county, state, zip code)—Box 161, Saint Joe, DeKalb County, Indiana 46785.

5. Location of the headquarters or general business offices of the publishers (Not printers) —Box 161, Saint Joe, Dekalb County, Indiana.

6. Names and addresses of publisher, editor, and managing editor—publisher, T.E. Haberkorn, Jr., Box 161, Saint Joe, DeKalb County, Indiana.

Editor—T. E. Haberkorn, Jr. Box 161, Saint Joe, DeKalb County, Indiana.

Managing editor—T.E. Haberkorn, Jr., Box 161, Saint Joe, DeKalb County, Indiana.

7. Owner—T.E. Haberkorn, Jr., Box 161, Saint Joe, DeKalb County, Indiana.

8. Known bondholders, mortgagees, and other security holders owning or holding 1 percent or more of total amount of bonds, mortgages or other securities—none.

9. Paragraphs 7 and 8 include, in cases where the stockholder or security holder appears upon the books of the company as trustee or in any other fiduciary relation, the name of the person or corporation for whom such trustee is acting, also the statements in the two paragraphs show the affiant's full knowledge and belief as to the circumstances and conditions under which stockholders and security holders who do not appear upon the books of the company as trustees, hold stock and securities in a capacity other than that of a bona fide owner. Names and addresses of individuals who are stockholders of a corporation which itself is a stockholder or holder of bonds, mortgages or other securities of the publishing corporation have been included in paragraphs 7 and 8 when the interests of such individuals are equivalent to 1 percent or more of the total amount of the stock or securities of the publishing corporation.

10. Total no. copies printed	600	600
B. Paid circulation		
1. Circulation through dealers and carriers street vendors and counter sales	—	—
2. Mail subscriptions	516	516
C. Total paid circulation	516	516
D. Free distribution by mail, carrier or other means	50	50
Total Distribution	566	566
F. Office use, left-over, unaccounted, spoiled after printing	34	34
G. Total	600	600

I certify that the statements made by me above are correct and complete.

T. E. Haberkorn, Jr.

SPENCER TOWNSHIP HOMEMAKERS CLUB

The Spencer Township Homemakers Club met Tuesday at the home of Sarah Amstutz. A pot luck dinner was served at noon.

President Bernicee Wilder called the meeting to order at 1:00 p.m. Roll call response was "autumn poems."

Dates of coming events for the county meetings were announced.

Inez Smith had the project lesson on refinishing old furniture and ways to buy used furniture.

HEP'S DAIRY STORE
SAINT JOE INDIANA

Open Monday thru Saturday 8 to 8
Sunday 11:30 AM to 7 PM

FRIDAY-SATURDAY SPECIALS

Parrotrstd. sausage lb. 89¢
Old fashioned loaf lb. 99¢
Sewing notions half-price

CHRYSLER - PLYMOUTH
and
The Best In Used Cars
EXPERT BODY WORK
24-HOUR WRECKER SERVICE "WE HURRY"
R. L. HOLBEN AUTO CO.
Auburn, Indiana Phone 925-3010

FARM BUREAU CO-OP
Oil & Grease Sale ends on Halloween
10% discount
on all oil and grease
DeKalb County Farm Bureau Co-op
925-6800 AUBURN HAROLD CURIE—Local Agent

You are cordially invited to attend the
OPEN HOUSE
of The Hicksville Bank
Saturday and Sunday
OCTOBER 18 & 19 2-5 P.M.
Come see the spacious new banking center and register for many prizes. 1st prize - 8 pct. interest on a million dollars for one day. 14 other prizes.
Gifts for everyone Refreshments
Guess how many dimes in the glass jar - nearest guess wins
Drive-up window.....bank from your car
Community room for your organization's meetings
Our services will increase with the new bank building.
The Hicksville Bank Hicksville, Ohio
"Your complete one-stop banking center"

OCTOBER

L 933
U467

Want Ads

WATERMELONS GOOD AND sweet. 3c a lb. While they last. Daniel Miller, 3 miles east of Saint Joe. 40tfp

SEWING & ALTERATIONS. Phone 337-2705. 39t3

INDIAN CORN, TURNIPS & green peppers. W. B. Eesterwall, Spencerville, phone 336-4806.

BARN EQUIPMENT—COMplete line of dairy barn equipment from our midwest warehouse—barn cleaner, stalls, silo unloaders, bunk feeds etc. Write Standard Equipment, Inc., Dept. ID, Bel Air, Maryland 21014.

FEDERSPIEL DRAPERIES—custom made drapes, bedspreads. Fabrics, rods and supplies. Rt, Spencerville, Indiana. Phone 528-4518. 2tf

SEE KEITH DAVIS FOR 1970 Fords, Falcons, Thunderbirds—A-1 used cars—Ford trucks. Antwerp Sales, Inc., phone 419-258-7473, Antwerp, Ohio. Open evenings 'til 9:00 Monday through Friday.

GRAIN FARMERS—NEW & used grain dryers, augers, corn and bean cleaners, wholesale electric motors, Bring your truck. Hochstetler Grain Equip., Nappanee, Ind. West 1½ mile. Ph. (219) 773-3714.

MALDENEY'S CONOCO ON Road 8 east of Auburn. Regular 29.9c, premium 35.9. Register for free gas. Antifreeze 1.49.

WATER SOFTENER SALT—$2.00 per 100 lb. delivered. 300-lb. minimum. J&N Enterprises, Inc. Call 337-2641 or 337-2818.

BEFORE YOU BUY—SEE US for your carpeting needs. Brown Furniture & Hardware, Saint Joe, Indiana

WALNUT MANOR FARMS 5th Annual Production Sale and Futurity Show, Sat., Oct. 25, 1969, 12:00 noon. 75 head of pure bred and part bred Arabian horses and ponies. For catalog with complete description write to phone Dale Kirklin, R No. 3, Kalamazoo, Mich. Ph. (616) 381-2774. Sale location at Walnut Manor Farms, ½ mile north, 4 mi. east off I-94 at Exit 80 or ½ mi. south, 3 mi. west off I-94 at Exit 85 near Galesburg, Mich.

ELECTRIC RUG SHAMPOOER for rent. $1 per 24 hours with purchase of shampoo. Brown Furniture & Hardware in little ol' Saint Joe.

KRUSE
REAL ESTATE
FARM and RESIDENCE
LISTINGS NEEDED
Bob Walter,
Salesman
PHONE 925-0004
WATERLOO, INDIANA

Deaf Man Designs Tiny Hearing Aid
OFFERS FREE MODEL

A remarkable tiny hearing aid has been perfected by a man who has been hard of hearing for nearly ten years.

This small device has no dangling cords or separate transmitting units and represents a new unusual design idea in a product to restore natural hearing.

It was developed especially for those persons who can hear but can't understand. This hearing instrument provides "ear-level" hearing with the wearer picking up speech, sounds, television and radio at his ear. Due to the use of transistors, the user cost is extremely low.

A. J. Wilder, 809 Steuben Street, A true life actual size replica of the smallest all-in-the-ear hearing aid ever made will be given absolutely free to anyone sending in this advertisement while supply lasts. So we suggest you write for yours now. No obligation whatsoever. Write to Wausau, Wis. 54401. (Adv.)

County Home Open House Sunday

—by Jane Kempf, Auburn "Star" news editor.

Residents of DeKalb County are cordially invited to an open house at the DeKalb County Home on County Road 40 northwest of Auburn on Sunday, October 19, from 2 to 4 p.m.

The invitation was issued this week by DeKalb County Commissioners Herman Collins, Robbert Forrest and Frank Laub and County Home administrators Mr. and Mrs. Cecil Parker.

The open house is being held as a dedication service for the new chapel. The chapel is built in a room which once housed cells for patients "too ill; too old or too unmanageable" to rate a regular room at the home.

In the cell-block, men and women were kept behind bars. Sanitation facilities consisted of a trough down the middle of the room that was hosed down every day.

Now the room is a chapel, a place for residents to come to worship.

Mr. Parker said this week that many people have helped with furnishing the room. "The commissioners have been wonderful," he commented. "They work with us constantly to improve conditions for the patients here at the home."

The first thing that strikes the visitor to the new chapel is a distinctive antique pulpit in the center front of the room. Two antique chairs for those conducting services and the pulpit were donated to the home by the Jerusalem Church north of Butler, and were delivered by Mr. and Mrs. Wian Bowers of Butler.

A portrait was donated by the Franklin Township Home Economics Club.

An evergreen cactus, measuring three feet across, was donated by Mrs. Dorothy Howard, daughter of a patient, Mrs. Zora Boncoutter.

There are 44 padded and comfortable folding chairs for patients worshipping in the chapel. Mr. Parker said that another dozen plain folding chairs are available if needed.

Those visiting the chapel will walk on green tweed carpet shot with orange. The windows are covered with tailor-made green and orange patterned drapes.

The only trace in the lovely room of the old use is a single padlock on a door to a small room at the rear of the chapel. This is the County Home's single "security" room. Mr. Parker said that plans are under way to install plumbing facilities in the little room—and, without a thought of "security," said, "It will make a fine powder room for visitors."

Mr. and Mrs. Parker will have a display of the County Home's old records (back to the 1870's) for those visiting Sunday. Also on display will be several antique items.

Those visiting the open house will have an opportunity to stop and talk with the people who live at the County Home. All of the residents are planning for the visit. Mr. Parker said that each resident will meet and talk with visitors in his own room.

One woman has a doll collection that she loves to show. Many are hungry for attention and friendship—all are eager to meet the people who will come and show an interest.

The men at the home have helped with the chapel. They have painted the outside of the building white to cover red brick that had been repaired. Mr. Parker said, "They are very proud of the chapel and the work that they have done."

The commissioners and the Parkers will take visitors on a tour of the County Home at the open house.

Mrs. Parker is busy planning refreshments for those who visit. She will have plenty of help from volunteers and some of the women who can hardly wait for the visitors.

..Eastside HS News..

Next week will be "Blazette Week" in the Eastside High School area. The marching drill unit needs money to pay for their new uniforms and will sponsor various activities next week and in November to raise funds.

A bake sale will be held this coming Saturday, October 18, at Obertin TV & Appliance in Butler, starting at 9:00 a.m.

A paper drive will be held next Thursday, October 23, starting at 9:00 a.m. in the town and country. Call 868-5256 for pickup.

Another bake sale will be held Friday, October 25, from 3:00 to 9:00 p.m.

On Saturday, October 25, there will be a Trick or Treat Hallowe'en Dance in the Butler Elementary cafetorium. There will be a group, sock hop, prizes and spook house.

Then, a rummage sale is planned for November.

Eastside's annual Homecoming was a big success despite a rainy week end.

Sponsored by the Student Council, the homecoming began with a talent show Friday night. Debbie Hulbert received first place in individual acts. The Art Club was first in club acts with the Spanish Club getting second.

The Little Miss Homecoming contest was included in the evening's festivities. The candidates were Lora Divine, Sandy Eck, Stacy Kurtz, Jowell Meeks, Patty McDowell and Jamie Smith. Lori Cummings, 1968-69 queen, crowned the new queen, Miss Sandy Eck.

The homecoming parade was held Saturday before the football game. All classes entered floats in the contest. The seniors placed first, juniors second, and sophomores third.

Halftime festivities included the crowning of the 1969-70 Homecoming Queen, Miss Debbie McDewell. The candidates were Janie Arrants, Diana DePriest, Sharon Flood, Nila Shockley, Janelle Moore and Cathy Nichols, in addition to the winner. Nila Shockley was first runner up and Sharon Flood second runner up.

The Blazers won their first game of the season, defeating Hamilton 14-0.

To top the gala occasion off, the Student Council was fortunate to obtain the Gremlins whose music brought an enthusiastic attendance to the dance Saturday night.

The Future Farmers of Amerika are attending a national convention in Kansas City this week.

Attending are Bill Boylan, Rick Fuller, Tom Haupert, Nolan Johnson and Lowell Prentice.

Sponsors are Mr. Hubert Stackhouse and Mr. Russell Guinther.

Rick Fuller left early to join the National FFA Band. He was honored by being selected as one of four members of the band from Indiana.

The trip is expected to be very interesting and educational for all.

The FHA officers of Eastside represented the club at the FHA District Meeting at DeKalb High School Saturday, October 12.

Attending the meeting were Sally Grobis, Martha DeLong, Pam Myers, Lyndia Southen, Cora Casper, Karen Myers, Sandie Miller, Jean Prosser, along with Mrs. Carol Bafner, their sponsor.

The day's activities included a song fest and sessions for the various officers explaining their duties.

LAKE PROPERTIES
SUBURBANS
FARMS
Strombeck Real Estate
337-3325 Free appraisals

Did you know—

—that recently Mrs. V. A. Jackman of Napoleon, Ohio, spent a few days with the M. H. Hollabaughs at Spencerville.

—that the Rural Housewives Club met at the home of Mrs. Inez Smith October 7 at 1:30. The usual afternoon program was carried out and election of officers was held. There were eight ladies present. The hostess served delicious refreshments and a fine time was had by all.

—that the DeKalb County Democrat Ladies Club will meet at the Spencerville Community Building Thursday, October 23, at 7:30 p.m.

—that a showing of paintings by Helene Shafer of Bronson, Michigan, and wood carvings by Charles Osburn of Greensburg, first in the 1969-70 exhibit series at Tri-State College in Angola, will open Friday of this week in the John G. Best Hall of Science and continue through October 26.

—that 25 Republican women of DeKalb County, including Berniece Wilder, president of the Concord,Newville-Spencer club, are attending a 4th District State Safari October 16 at Kendallville.

—that the Indiana State Bar Association claims that Hoosier lawyers donate 2,478,540 hours and $6,144,510 in funds a year to civic, educational, health and service organizations. —They ought to—they have their legal fingers in just about every public and private financial "pie" there is.

—that Norris Chapel United Methodist Church will have a smorgasbord Saturday, November 15.

—that the M. H. and Ted Hollabaughs of Spencerville went to Grand Rapids, Michigan, over the week end to see their son and brother, James.

—that flasher signal posts of the B&O were broken off early this week when struck by cars, one at Saint Joe, the other at Auburn Junction.

—that price support loan availability and maturity dates are being advanced one month for 1969 crop soybeans, according to Max Heffley, ASC chairman. The final date to request price support loans on the 1969 crop soybeans is May 31, 1970. The loan maturity date is June 30, 1970.

—that Mr. and Mrs. Nick Brown and Mr. and Mrs. Jack Bowser attended the Indiana Tavern Owners Convention recently at Indianapolis.

—that the Dewey White's observed their 25th wedding anniversary Friday, October 3, with a "shindig" at the local conservation club, planned by their offspring. About 85 people attended, with the couple receiving many appropriate gifts.

—that the Mt. Pleasant United Methodist Ladies will have a rummage and bake sale plus gift items Friday and Saturday of this week in the building next to the old theater in Butler. Included will be a used upright piano and a new afghan. Hours are noon to 9 p.m. Friday and 9 a.m. to noon Saturday.

—that the Osburn Corners Christian Endeavor thanks those who helped make their paper drive a success.

—that the Live Wire Class of the Spencerville United Methodist Church will meet Sunday, October 19, at noon for their monthly meeting. Everyone in the church is invited to come. Mr. and Mrs. Harold Murphy are program chairmen and have a worthwhile program planned. This is a pot luck dinner, everyone bring their own table service.

—that Tri-State College will have its alumni homecoming this week end with various activities scheduled.

—that November 3 is the last day to pay the fall installment for real estate, personal property, mobile home and ditch taxes.

—that there are only 69 days until Christmas. —And isn't it wonderful — now EVERY day's a shopping day. —!

Jr. High Football

—by Phil Miller

Eastside's Junior High scored early in the game to take a 6-0 lead over Village Woods last week. But they then faltered and lost the football game 24-6.

After returning the kickoff to their own 40, the young Blazers moved 60 yards in 11 plays, scoring on Steve Bellamy's 6 yard sprint around right end.

Village Woods scored on a safety, a touchdown and a 2 point conversion to hold a 10-6 halftime lead.

After the opening drive, the Blazers were never able to get moving on offense again. Village Woods netted only 68 yards rushing and 33 passing for the game, as the Blazers' defense turned in a respectable game.

Doug Shockley gained 44 yards in 6 carries and made 15 tackles to lead the Blazers in these two departments.

Saturday morning Angola's junior higr comes to Eastside for a 9:30 a.m. game.

NEWVILLE TOWNSHIP HOMEMAKERS CLUB

The Newville Township Homemakers Club met October 8 in the Newville United Methodist Church basement.

The meeting was called to order by the president who welcomed members of the Sisters of the Skillet club as guests. All repeated the club collect, 23rd Psalm and Lord's Prayer. Songs were "Let There Be Peace On Earth" and "Sweet Hour of Prayer."

Special topics roll call was answered by 19 members and three guests. "Happy Birthday" was sung to Della Hart and Kathcryn Krieg. Special reports were council meeting by Zella Collins, fall fashions by Elva Hook, Swiss City tour by Freda Engle.

From DeKalb County history, Lota Shaffer read an account of produce exhibits at the 1875 fair. Zella Collins and Velma Zion received many ribbons for their exhibits at fair this year.

Dates to remember were rummage sale October 17, holiday workshop October 22, achievement night November 13.

Holiday workshop topics were read. Bernice Miller demonstrated a paper plate and yarn craft. Members wrote suggestions for the program planning committee.

During the social period, Lucile Nelson and Elsie Meek conducted a question and answer game, also a comic experience response. Tables were beautifully decorated with autumn flowers and favors. Refreshments were served by hostesses Velma Zion and Bernice Miller.

The next meeting will be held Tuesday, November 11, with potluck dinner at the home of Rosella Mickelson.

OCTOBER

L 977
0468

Indiana State Library

More Reader Interest Per Square Inch In Saint Joe's Largest Newspaper
-- Saint Joe's ONLY newspaper!

The Saint Joe News

VOLUME LXXXIV | Saint Joe (DeKalb Co.), Indiana | Thursday, October 23, 1969 | NUMBER 41

Interesting History Related To Old School Building

—By The Editor

An interesting bit of local school history was given this week by Leon Kees, in connection with the above photo which shows the first schoolhouse built on the present school site. The above building stood on the same location as the present old building which now temporarily houses the Riverdale seventh and eighth grades.

Mr. Kees pointed out that the first schoolhouse in Saint Joe was located on the residential property now owned by Mr. and Mrs. Maurice Kline. At that time, the town of Saint Joe had its own school system separate from the Concord Township school system. And Concord Township in those days was a "full" township, that is, what is now Spencer Township was one half of the total Concord Township administrative unit. Saint Joe's "own" school system existed at the turn of the century.

In the days of the township school systems, school buildings were built every two miles throughout the countryside, planned that way so that no student would have over one mile to walk to school. The school at "Cheesetown," so named because there was a cheese factory there, still stands across from Alton Cemetery on State Road 101 east of Saint Joe. Saylor's school, north of Saint Joe on County Road 59, is now the modern home of the John Kocherta. Another school was located two miles west of Saint Joe on County Road 60 at the Concord Road. Another schoolhouse was at Spencerville and another still stands, also now remodeled into a home, two miles west of Spencerville.

The above brick building was built on a date unknown to Mr. Kees. But he does remember that the building was damaged by a storm in 1911 and classes removed from the building and held in various store buildings in Saint Joe. The March 1, 1911, issue of the Saint Joe News carried a news story stating that classes were ended the Friday before due to the condition of the building. However, storm damage was not mentioned; rather the walls were reported cracking due to the weight of fire escapes.

Those who may think that school disputes are somewhat "new" and came only with reorganization in the 1960's might be surprised at the heated dispute which arose in 1911 concerning the replacement of the condemned schoolhouse.

When it appeared that Saint Joe could not replace the building due to the cost involved, the town's school system was united with the township system. John Fetters was trustee at that time and township trustees "ran" the schools.

Trouble arose when Mr. Fetters arbitrarily determined that eight grades of schooling were adequate for young people of his day. Therefore, he planned for a school building for just eight grades; there would be no high school. But he made one mistake, a legal one. He did not consult with his advisory board.

In opposition, strong feeling was expressed in the community in support of a full 12-grade school system. Not the least of the pro-high school group was the editor of the Saint Joe News who published several forceful editorials. The late Mr. Fred B. Leighty gave his editorial support to the improvement of the educational program and sought to retain for the community a 12-grade school. The "crusade" carried on by Mr. Leighty is similar in some respects to the recent efforts of this paper concerning today's educational processes in the community. However, there is one difference; Mr. Leighty's campaign was successful.

With letters to the editor in support of a 12-grade school and with the filing of an injunction against the trustee by a local citizen (due to the trustee's failure to consult his advisory board), plus a petition which Mr. Kees reports had 93% of the voters of the township and town on its pages, Mr. Fetters resigned and Sam Mumaw was named trustee. He immediately made temporary repairs to the building and a 12-grade school was preserved for the community, though the high school was not accredited.

It is interesting to note that bids received on the proposed three-room building sought by Mr. Fetters totaled $9,433.08. But only $7,000.00 had been appropriated for such construction. Imagine—a three-room schoolhouse, complete with heating system—for under $10,000!

If Eastside district patrons have felt the recent school site dispute and other matters have been "hot" on occasion, they would be aghast at the goings-on in 1911. The late Mr. Leighty wielded a forceful—and often blunt!—pen in promoting his causes. At that time, when he was not editorializing on the school issue, he was blasting "demon rum" and some time later crusaded against "the weed"—cigarettes.

Mr. Kees relates that his graduating class, when the dispute between the trustee and the opposition was hot and heavy, had only eight members. For that year 1911 they selected as their class motto, "Impossible Is Un-American." They were not conscious of the coincidence of their selection at first, but it soon became evident.

Mr. Fetters, the trustee, had waged his campaign for only eight grades with the frequent admonition that it was "impossible" to provide such a system as 12 grades, it was "impossible" to raise enough money, and so on.

When he entered the old opera house, which stood where Yeiser's Standard Service is now located, after it had been decorated by the graduating class for its graduation ceremony, he saw the class motto on a banner across the room. He apparently felt it had been purposely selected to embarrass him, so he promptly tore the banner down.

When the businessmen of Saint Joe heard of this, several of them immediately got after the trustee and made him put the banner back up in its proper place. One of the group evidently was a butcher who grabbed one of his knives to take along to emphasize his convictions in the matter.

Then the trustee said he would not sign the graduation certificates. Mr. Kees relates that his father and the father of a young lady in the class got the trustee aside and told him that if he didn't sign their offsprings' certificates, they would throw him over the railing of the stairway—on the spot.

Mr. Kees says that his certificate and that of the young lady were the only ones signed. This is verified by an article in the newspaper after the ceremony, although the names are not mentioned nor the details of the circumstances.

It is interesting to speculate that the late Mrs. Leighty, who assisted her husband for over 40 years while they operated the Saint Joe News, may have had some fond memories renewed in the past three or four years prior to her death a few months ago. A resident of Auburn, she was an "honorary" recipient of this paper. As she read the editorials about today's school situation in this area, it is quite probable that her thoughts went back some 50 years when her husband also provided a "voice" for this community in promoting the cause of improved education for all the students in the area.

History is a matter of repitition.

2nd Grades Inspect Fire Dept.

Pictured above are the second grade classes of Mrs. Gladys Impton and Mrs. Elva Williams as they enjoyed a tour of inspection of the Saint Joe Volunteer Fire Department last week in connection with Fire Prevention Week. Joe Robinson is shown above as he gave pertinent information and answered questions for the group.

Mr. Robinson reports that a recent fire drill at the Riverdale Elementary School emptied the building in just 45 seconds, indicating the efficiency and cooperation of students and faculty.

(Photo reproductions courtesy Brown Furniture & Hardware, Chaney's Restaurant and Seehler's Pickles.)

Around the Town

WITH THE EDITOR

Funeral services were held Wednesday at Gerig Funeral Home in Auburn for Jesse L. Loftus, 96, a former resident of Saint Joe who died Monday afternoon at the Sheehy Nursing Home in Butler. He had been residing with a daughter, Mrs. Josephine Johnson of Auburn, before confinement at the nursing home.

Mr. Loftus was a retired Auburn Automobile Company employee and during his residency in Saint Joe was a general handyman for the Saint Joe community.

Other survivors include another daughter, Mrs. Robert Wapper of Marion; four grandchildren; six great-grandchildren and one great-great grandchild.

Rev. Harold Walker conducted the funeral service. Burial was in Riverside Cemetery.

Despite his years, Jesse remained mentally "sharp" and physically active until within the past year when he was no longer able to get around as he had in the past.

At the age of 75, Jesse was doing manual labor for the town of Saint Joe. Those who resided here may recall that his labors were with the assistance not of a tractor but of his old horse, Bob. And many were the snowy mornings in winter when Jesse and old Bob were out before dawn, clearing local sidewalks of new-fallen snow for townspeople.

Something more than a life has left us.

LEO LANES FRIDAY NIGHT LADIES BOWLING LEAGUE
—Ruth Geiger, reporter

OCTOBER 10

High team game—Szabo Foods 850.

High team series—Rayle's Body Shop 1920.

Series over 450—Mary McKown 465, Ruth Geiger 459.

Games over 175—Mary McKown 186.

Splits converted—Mary Ann Sliger 5-6-8-10, Mary Corner, Ruth Geiger 3-10, Mary Foreman 4-5, Rita Lichtsinn 8-10, Bonnie Bacon, Ruth Geiger 2-7.

OCTOBER 17

High team game—Rayle's 665.

High team series—Szabo 1873.

Splits converted—Mary Ann Sliger 5-7, Emma Frank, Ruth Geiger 3-10, Barb Porter 4-5, La Deana Ebber 2-7, 5-6.

Ground-Breaking

School Superintendent Kenneth L. Cole, acting for the Board of School Trustees and the members of the DeKalb County Eastern Community Junior-Senior High School Building Corporation and the attorney for both boards, H. Charles Winans, announces that ground-breaking ceremonies for the new DeKalb County Eastern Community Junior-Senior High School will take place at 2:00 p.m. on Sunday, October 26, 1969.

All interested persons in the school community are cordially invited to attend these ground breaking ceremonies.

The actual ceremony itself will take place immediately in front of the football bleachers, thus enabling all spectators to be seated advantageously on the football bleachers.

Mr. Cole further stated that should any interested spectator be concerned about the length of time involved in the ceremony, it will be as brief as can be considered appropriate.

100 Attend PTO Tuesday

The Riverdale P.T.O. met on Tuesday evening with some 100 persons attending.

Mrs. Lynn Fisher presided at the meeting with with Mrs. Frank Seehler reading the minutes of the previous meeting and Mrs. Jack Hollabaugh giving a report on room mothers.

Mr. Wilson, consulting psychologist in the school district's cooperative counseling services, addressed the group concerning the growing programs of providing educational opportunities for children with all types and degrees of physical and mental handicaps. A question and answer period followed his presentation of views on teaching and discipline.

The Ways and Means Committee met following the regular P.T.O. session and set a date for the annual Spaghetti Supper and Bazaar and Bake Sale. The event will be held Friday evening, November 14, starting at 5 p.m.

Prices will be $1.25 for adults and 75 cents for children 12 and under.

The attendance contest for Tuesday's meeting was declared a tie between the 7th and 8th grades. The classroom with the largest number of parents at each meeting wins a $5 prize for its treasury.

GIRL SCOUT TROOP 229
—Carolyn DePriest, Troop Scribe

We chose patrols October 20 with leaders and assistants.

Patrol 1—Poplar Patrol with Debbie Keener leader and Connie Snyder assistant.

Patrol 2—Helpers Patrol with Beth Hollabaugh leader and Kelly Hollabaugh assistant.

Patrol 3—Adventurers Patrol with Laura Hook leader and Vickie Keener assistant.

We have 15 members and three leaders, Lois Hook, Dorothy Markle and Evana Keener. Our troop committee is June Hudson, chairman, Pat Mann Donna Snyder.

OCTOBER

L 933

0469

THE SAINT JOE NEWS
Published weekly at Saint Joe, Indiana 46785
Entered at the Post Office at Saint Joe, Indiana 46785 Second Class Matter
Subscription—$3.50 per year.
T. E. Haberkorn, Jr., Editor and Publisher.

Did you know-

—that despite the rain, a group of local citizens, plus dignitaries, officially opened the new bridge south of Saint Joe, with Willard Hurni and Harold Murphy expressing the gratitude of the community for the new structure. The ceremony was held Monday morning. Finishing touches are yet being completed.

—that John Stiver's new address is as follows: SP4 John H. Stiver 308-50-2754 Recon PH, HHC, 1st Bn., 137th Inf. 69 Bde., Fort Carson Colorado 80913.

—that repairs to the Waterloo town hall are being completed. Such repairs include a new roof, repairs to the furnace, repairs to eaves, installation of rain spouting and minor painting. The board had previously planned to construct a new building, but bids received were double the estimated cost.

—that Mr. and Mrs. John Christlieb of R3 Auburn are parents of a daughter, Kristine Kaye, born October 2 at DeKalb Memorial Hospital.

—that Martin Walter of R1 Spencerville is a patient at Parkview Hospital in Fort Wayne. He is recovering from a serious injury to his foot in a farm accident last Friday.

—that there was a large turnout at the Eastside-Norwell football game Friday night despite cold weather. Norwell won 24-14.

—that a new Kaiser supermarket will open in Butler late in December, and Harold's Super Dollar Market, also in Butler, is enlarging to a total of 9,000 square feet.

—that the Saint Joe Valley Home Demonstration Club will hold a bazaar and baked goods sale November 7 and 8 in the Roy Bowser Store in Saint Joe.

—that Mr. and Mrs. James Swary of Spencerville are parents of a 5 lb. 2½ oz. daughter born October 15 at DeKalb Memorial Hospital.

—that four veteran employees of I&M have received safe driving awards. They include Willard Barnes of Butler who has been a serviceman with the company for 26 years of perfect driving.

—that continued cooperation of the medical profession and of health and welfare agencies in DeKalb County is sought by the Riley Memorial Association in Indianapolis in making referrals of children for medical and surgical treatment at Riley Hospital, as well as youngsters to participate in Camp Riley for physically handicapped children at Bradford Woods. Since 1924, 226 children from DeKalb County have been served at the hospital.

—that 27 Eastside juniors took the Preliminary Scholastic Aptitude Test (PSAT) Saturday, a shortened version of the SAT test which most Indiana colleges and many out of state colleges require of applicants. Both tests measure verbal and mathematical ability.

—that Dr. Alfred P. Stewart will direct the famed Purdue Varsity Glee Club when it appears at DeKalb Central High School November 2 at 8 p.m. Prices are $1 for students and $1.50 for adults.

—that Richard Shook of Washington, D.C., visited in this area during the past week.

—that substantial progress has been made in reducing automotive air pollution according to the Indiana Petroleum Council. Hydro-carbon and carbon monoxide emissions from the typical 1970 model car are 70 per cent below the pre-control level. Controls were first installed in 1963.

—that WOWO will broadcast 67 home and road games of the Fort Wayne Komet hockey team.

—that October 15 officially ended the first six-week grading period of the 1969-70 school year. Grade cards were issued Wednesday of this week.

—that Mrs. Omer Hansen will direct DeKalb Central's musical production, "The Sound of Music," to be presented November 6-9 in the school auditorium.

—that State Senator Dean Kruse believes there ought to be a "cooling off" period of educational expenditures during the decade of the 70's. Addressing a homebuilders meeting, he stated that about 67 cents of every tax dollar raised by local and state governments in Indiana go for educational costs.

UF Report

The first report of United Fund contributions in the Riverdale area shows a total of $857.95 received thus far in pledges and cash. A breakdown of the solicitors' receipts is as follows:

Norman Rinard $79.95; Dorothy Smith 106.50; Ted Haberkorn 201.00; Zoe Smith 38.00; Betty Bevington 22.00; Forrest Bevington (Riverdale faculty) 244.00; Eleanore Benninghoff 45.00; Gertrude Reinhart 57.00; Marcia Sible 40.00; Hazel Schrader 24.50.

The amounts shown do not necessarily reflect the comparative efforts of the solicitors, since there are many individuals living in this area who work elsewhere and give to United Fund where they work. Therefore, many contacts made locally are with retirees on limited incomes and their contributions are also limited.

There are additional solicitors' reports yet to be made. When these are in, it appears that the Riverdale area will be near its last year total of around $1,200.00.

Contributions can still be made by sending them to the News Office in Saint Joe.

JACK'S ELECTRIC SERVICE
ELECTRIC HEATING-COOLING DEALER
Wiring Heating Repair
—Financing Available—
SAINT JOE Ph. 337-3641

POWERVAC
FURNACE CLEANING & SERVICE
Cleans furnace, air ducts, registers, chimney from ash pit to chimney top in less than an hour. No dirt or mess in house or basement. Giant power vacuum draws all dirt to truck hopper.
ARNETT'S HEATING
Phone 337-2880

LISTINGS NEEDED
—throughout the Tri-State area—farms, suburban and city properties. Give us your listing now for our Spring and Summer Catalog in which each property has a photo of the improvements and description of the land and improvements. We sold more real estate in 1967 than in any previous year of the more than 40 years we have been in the real estate and auction business. Free appraisal on your property without any obligation. Licensed in Ohio, Indiana and Michigan.
DAY'S REAL ESTATE & AUCTION
8941 LIMA ROAD, FORT WAYNE — 483-4291
EDGERTON, OHIO — 298-2362
CAMDEN, MICHIGAN — 368-2186

WANTED!
Production Workers
MALE AND FEMALE
Need steady, responsible workers for all shifts.
Excellent fringe benefits including paid insurance, incentive systems, night shift premiums, steady employment.
Appply in person 8 a.m. to 5 p.m., Monday through Friday
FABRICON PRODUCTS
GRANILL, INDIANA PHONE 627-2127
—An equal opportunity employer—

RCA Color Month - at
WITT TV & APPLIANCE
Grabill, Indiana

Low, low price for Console Color with fabulous A.F.T.!
This big-screen Color Console features RCA's advanced Automatic "Locked-in" Fine Tuning (A.F.T.) to pinpoint the correct signal electronically. Tilt-out control panel provides easy stand-up access to all controls. Glare-proof color picture tube is 20% brighter than previous RCA tube. Come in for a demonstration.
The PORTLAND
Model GM 5329
25" diag., 295 sq. in. picture
499.95

The New Look in Personal TV

New "Profile II" TV with the look of tomorrow
RCA's new "Profile II" design is compact and built for action. Modular chassis features plug-in "satellite" circuit boards for easy servicing.
The CHEERLEADER
Model AM 133
13" diag., 74 sq. in. picture
109.95

OCTOBER

L 933

Scout Camporee

—Mrs. Richard Drake, reporter

15 boys participated in the fall camporee of Boy Scout Troop 172. The camporee was held October 17, 18 and 19.

Those participating included:

Senior staff—Jerry Markle, Scout Patrol Leader, Keith Meichi, Ray Drake and Eric Jacobsen.

Eagle Patrol—Tim Hollabaugh, Patrol Leader, Ed Shilling, Lawrence Fisher, Leo Carper, Jack Allen and Dick Kagey who served as bugler.

Wolf Patrol—George Carper, Patrol Leader, Dennis Meichi, Don Shilling, Tom Hollabaugh and Tom Dwyer.

Adult leaders were Richard Drake, Scoutmaster, and Wayne Koch, Assistant.

The theme was "Service To Others," with a project carried out at Chief Little Turtle Scout Camp. The boys of the Pokagon District were to clean a dry creek bed of logs and underbrush and did a fine job although they worked in the rain most of the time. The senior boys' project was to construct a permanent bridge in the Lost Deer Campsite.

Most of the troops arrived Friday night and set up camp in the rain. Conditions were crowded, causing a few minor accidents along the unloading area. At 4 a.m. Saturday, a strong wind with heavy rain tried to discourage the boys and leaders from accepting the challenge of outdoor life. Although tents from every troop were blown down, the determined boys set them up again in the rain.

All troops were run by the Senior Patrol with the Senior Patrol Leader in charge. Adult leaders camped in separate areas and were not allowed to interfere with troop activities.

Sunday's activities included church services at the reservation, a scavenger hunt followed by a trail which three boys turned into a wild goose chase by changing a few markings.

Last but not least was the award ceremony. Troop 172 received two third-place ribbons in patrol and one second place. In addition, they received first place in the scavenger hunt. An honorable mention was given for their gateway which was an elevated bridge made of logs the boys lashed together with rope.

Troop 173 had the honor and privilege of receiving the President's Award again this year. This award is the highest at camporee and is presented to the troop which is most cooperative and helpful at camp. They last received it in 1967 at the Woodsman's Camporee at Albion with Bob Jacobson as Scoutmaster.

We wish to thank those who helped with transportation; Robert Camp, Max Markle and Jim Dwyer, with special thanks to Dick Koch who helped with the troop and at camp.

Hallowe'en Party

The Saint Joe Volunteer Fire Department has announced the committee appointmens for their annual community Halloween Party to be held Friday, October 31.

The usual parade will be formed on the main street at 7:00 p. m. The line of march will lead to the Riverdale cafetorium where the judging of costumes and distribution of treats will be held.

Committees are as follows:

Prizes—Richard Crow and Pat Crow.

Entertainment—Charles Trumbull, John Keehler and Dick Roberts.

Treats—Wilbur Yeiser and Harold Yeiser.

Master of ceremonies—Joe Robinson.

Select judges—Merlin Simanton and Walter Reinhart.

Parade police—H. L. McMahon and Roy Bowser.

Jr. High Football

—by Phil Miller

Last Saturday Eastside's Junior High football team overran Angola by a score of 28-14.

The Blazers scored on their fifth play as Doug Shockley hit the line for 8 yards and a touchdown.

Angola was forced to punt soon after receiving the kickoff and Shockley returned the partially-blocked punt 30 yards for Eastside's second touchdown.

In the second quarter, Steve Bellamy broke through the line for a 52-yard touchdown and Scott Parshall ran the 2-point conversion to give the locals a 20-0 halftime lead.

In the third quarter, Angola scored 8 points, but early in the 4th Eastside took a 28-8 lead on Shockley's 4-yard run. He then passed to Parshall for the 2-point conversion.

Angola scored shortly before the end of the game for the final 28-14 score.

The defensive team did a fine job with the number one unit holding Angola to 92 yards total offense.

Improved line blocking was a big factor in the victory.

—PRECISION—

SAW FILING

—All Work Guaranteed—

Hand, Circular, Band, all types including Carboloy—

Let us file your saws. They'll cut better when they're filed by machine with unvarying mechanical accuracy. Try our work— see how much faster, cleaner, truer and easier your saws can cut.

HOWARD L. McMAKEN

Saint Joe Ph.337-2254

Original JONAH FISH CLUB SUPPER

THURSDAY, OCTOBER 30 5:00 P.M.

MT. PLEASANT UNITED METH. CHURCH

8 miles east of Auburn—5 miles north of St. Joe

5 miles southwest of Butler—Corner of 40 & 59

ALL THE FISH YOU CAN EAT—

CHOICE OF TWO SIDE DISHES—

DESSERT AND DRINK—

Adult—$1.50 Children under 12—75c

Now open under new management

Spencerville Marathon

OPEN MONDAY THROUGH FRIDAY

6:00 A.M. TO 9:30 P.M.

SATURDAY 7:00 A.M. TO 9:30 P.M.

SUNDAY 9:00 A.M. TO 5:00 P.M.

TOM MACK, Manager

Phone 925-4496

NORTH SIDE DOLL HOSPITAL & GIFT SHOP

DOLLS, TOYS, JEWELRY

BEAUTIFUL CENTERPIECES

Christmas and everyday cards by the box

Gift wrap and ribbon by the box

OPEN 2—8 P.M. MONDAY thru SATURDAY

Mrs. Victor Coburn

LAKE PROPERTIES

SUBURBANS

FARMS

Strombeck Real Estate

337-3325 Free appraisals

CHICKEN-SHRIMP BASKETS

SANDWICHES

MUSHROOMS ONION RINGS

YOUR FAVORITE BEERS and MIXED DRINKS AT

The Oasis

SAINT JOE, INDIANA Pool Table—Shuffleboard

NICK AND CAROL BROWN

CHRYSLER - PLYMOUTH and The Best In Used Cars

EXPERT BODY WORK

24-HOUR WRECKER SERVICE "WE HURRY"

R. L. HOLBEN AUTO CO.

Auburn, Indiana Phone 925-3010

Farm Bureau CO-OP

Oil & Grease Sale ends on Halloween

10% discount

on all oil and grease

DeKalb County Farm Bureau Co-op

925-0800 AUBURN HAROLD CURIE—Local Agent

PUBLIC AUCTION

Sat., Nov. 1, 1:00 p.m.

3 FARMS EMMA J. INLOW ESTATE 3 FARMS

LOCATION: About 7 miles southwest of Hicksville, Ohio, on route 37 to 101, then north on 101 5 miles; or 4 miles northeast of Harlan, Indiana, on route 37 to 101, then north on 101 about 5 miles; or east of Auburn, Indiana, on route 8 to 101, then 3 miles south on route 101.

FARM NO. 1: 1:00 p.m.; 49 acres with complete set of buildings. Home consists of a large living room; dining room; kitchen with built-in features; bath; and 4 bedrooms plus closets and storage areas. Oil heating system; good drilled well. Banked barn; 36X50 machine shed and granary building. Land is sandy loam and there are 45 acres under cultivation. Ideally located on Highway 101 only 25 minutes from Fort Wayne, Indiana. This would be a beautiful country home or would be the right size tract to add to your operation. Lots of road frontage. TERMS: $2000 day of sale, balance on or before 30 days when deed and abstract will be furnished.

FARM NO. 2: 1:30 p.m.; 58 acres with no buildings. This is a sandy loam farm that has a world of potential. Frontage on highway 101 and county road 60. Here's an opportunity for someone to own their own baby ranch. An ideal place for that new home in the country and still have added income with it. WE INVITE DEVELOPERS AND SPECULATORS to inspect this tract, or if you would like to add to your present farming operation, or go into the truck farming business here's one for you to consider. TERMS: $2000 day of sale, balance on or before 30 days when deed and abstract will be furnished. (1969 taxes will be paid by the sellers on each tract. POSSESSION OF THE LAND AS THE PRESENT CROPS ARE HARVESTED. Some timber.)

FARM NO. 3: 2:00 p.m.; 11 acres wooded and pasture land and would be a beautiful spot for that country estate. This farm is just off Road 101 on county road 62. Gently rolling; get the kids a pony farm. Make your financial arrangements NOW. Talk to your banker and come to the auction prepared to bid and buy. REAL ESTATE IS THE ONLY SURE HEDGE AGAINST INFLATION. Each of these 3 tracts has a lot of road frontage which affords the sharp buyer a lot of potential. You might sell enough lots to pay for the entire farm. At least come to the sale and see what real estate is selling for. TERMS: $1000 day of sale, balance on or before 30 days when deed and abstract will be furnished. Some timber.

POSSESSION: Buildings on tract No. 1 upon final settlement; land on each tract as the present crops are harvested. STATEMENTS MADE SALE DAY WILL HAVE PRECEDENCE OVER ANY PRINTED MATTER.

350 BALES OF STRAW.

OWNERS: HEIRS OF THE EMMA J. INLOW ESTATE— D. PAUL INLOW, EXECUTOR

Phone 544-3155

ATTORNEY: C. E. McClintock, Waterloo, Indiana.

GORRELL BROS., AUCTIONEERS

F.B. Gorrell, Broker Hicksville Ph. 542-4061

Call today and reserve your sale date

"We sell the earth and everything on it."

OCTOBER

L 933

Want Ads

FOR SALE one 5 ft. section glass windowed wood 9 ft. garage door. Donald Kinsey, Saint Joe, Indiana. 41tf

SEWING & ALTERATIONS. Phone 337-2705. 39t3

GARAGE SALE BEGINNING October 24. Mrs. Gerald Schramm, ½ mile east of New ville. 41tf

NEW—NEW 1970 INDIAN Prairie camp trailer. Also 11 ft. truck camper with everything, fit for a Chief, priced for a Brave. See them at Saint Joe Camper Sales 41t2

.65 ACRES IN "CHIPPEWA County," noted for cattle and hay. 2 modern homes, large barn, other buildings. 4 wells, one flowing. ¼ mile river frontage. 200 acres clay loam cropland. $44,000. $19,000 dn. Nt. 1.75 X xxx. Vallad Realty, Kalkaska, Mich. (616) 258-9691. Eve. Manistee (616) 887-2046.

FEDERSPIEL DRAPERIES—custom made drapes, bedspreads. Fabrics, rods and supplies. Rt. Spencerville, Indiana. Phone 238-4518. 24f

SEE KEITH DAVIS FOR 1970 Fords, Falcons, Thunderbirds—A-1 used cars. Ford trucks. Antwerp Sales, Inc., phone 419-258-7473, Antwerp, Ohio. Open evenings 'til 9:00 Monday through Friday.

GRAIN FARMERS: NEW & used grain dryers, augers, corn and bean cleaners, wholesale electric motors. Bring your truck. Hochstetler Grain Equip., Napoanee, Ind. West 1½ mile. Ph. (219) 773-3714.

WATER SOFTENER SALT—$2.00 per 100 lb. delivered. 300 lb. minimum. J&N Enterprises, Inc. Call 337-2641 or 337-2818.

BEFORE YOU BUY—SEE US for your carpeting needs. Brown Furniture & Hardware, Saint Joe, Indiana.

ELECTRIC RUG SHAMPOOER for rent. $1 per 24 hours with purchase of shampoo. Brown Furniture & Hardware in little ol' Saint Joe.

10 TO 80 ACRES—LAKE SUPerior, Marquette, Michigan area. $95 acre, low, low terms. A OK. Write H&H Bloch, 1301 E. 6 Mile, Detroit, A. Michigan 48203

FOR SALE—1,000 HEREFORD and Angus yearlings on grass. Ph. 781-9656, Marshall, Mich. Marshall Livestock Sales Co.

NOTICE TO TAXPAYERS OF ADDITIONAL APPROPRIATIONS

Notice is hereby given the taxpayers of DeKalb County Eastern Community School District, DeKalb County, Indiana, that the proper legal officers of said municipality at their regular meeting place at 8:00 o'clock P.M., on the 3rd day of November 1969, will consider the following additional appropriations which said officers consider necessary to meet the extraordinary emergency existing at this time.

An appropriation in the amount of $694,474.00 which money is a necessary additional appropriation to enable the DeKalb County Eastern Community School District to pay its total planned share of the costs involved in the constructing and the equipping of the new DeKalb County Eastern Community Junior Senior High School complex (State Department of Public Instruction, Division of School House Planning Project No. 24-14). Source of the appropriated money would be from the Cumulative Building Fund potential present potential plus added the 1970 potential. The transfer of potential would be to the Capital Outlay Account No. 1200.

An appropriation in the amount of $10,350.00 which money is a necessary additional appropriation to enable the DeKalb County Eastern Community School District to pay its total planned share of the costs involved in the constructing and the equipping of the new DeKalb County Eastern Community Junior Senior High School complex (State Department of Public Instruction, Division of School House Planning Project No. 24-14). Source of the appropriated money would be the $10,350.00 which the law dictates that the DeKalb County Eastern Community Junior Senior High School Building Corporation must pay to the DeKalb County Eastern Community School District for real estate which real estate was conveyed to the School Building Corporation on October 1, 1969. Said money would be receipted to the Cumulative Building Fund with the transfer of potential to the Capital Outlay Account No. 1200.

Taxpayers appearing at such meeting shall have a right to be heard thereon. The additional appropriations so finally made will be automatically reviewed by the State Board of Tax Commissioners, which commission will hold a further hearing within fifteen days at the County Auditor's office of DeKalb County, Indiana, or at such other place as may be designated. At such hearing taxpayers objecting to such additional appropriations may appear. The County Auditor who and when such hearing will be held.

Keith Ulm, Secretary
Board of School Trustees
of the DeKalb County
Eastern Community School
District
501 East Green Street
Butler, Indiana 46721 41t2

SAINT JOE VALLEY EXTENSION CLUB

Pat Roberts, Reporter

The Saint Joe Valley Extension Club met at the home of Alice Reidenbach October 17, 1969, with nine members and two visitors attending.

The meeting was called to order by the president, Cora Funk with the reciting of the club collect in unison.

Catherine Bowser gave devotions, explaining the history and meaning of the "Praying Hands."

History of the song of the month was given by Mary Ray who also read the beautiful words of "Let There Be Peace On Earth and Let It Begin With Me."

Roll call was answered by [illegible] why I like autumn," but it seemed most of us did not care for the fall season but were already looking forward to the [illegible] season of spring.

Secretary's report was given by Doris Yoder and was accepted as read.

Pat Roberts reported on the "Best Buys" meeting she had attended. The lesson was given by Jim Armstrong from Purdue University.

Cora Funk reported on the Presidents Council meeting she had attended.

Under new business [illegible] and Mavis Chronister reported [illegible] sponsored a Recipe and Basket Goods Sale. Nov. 1 and 2 at the Rex Rowe Store. [illegible]

We [illegible]

We [illegible]

[illegible] Home Demonstration [illegible]

[illegible] meeting. Our next meeting [illegible] and the social hour was in charge of [illegible]

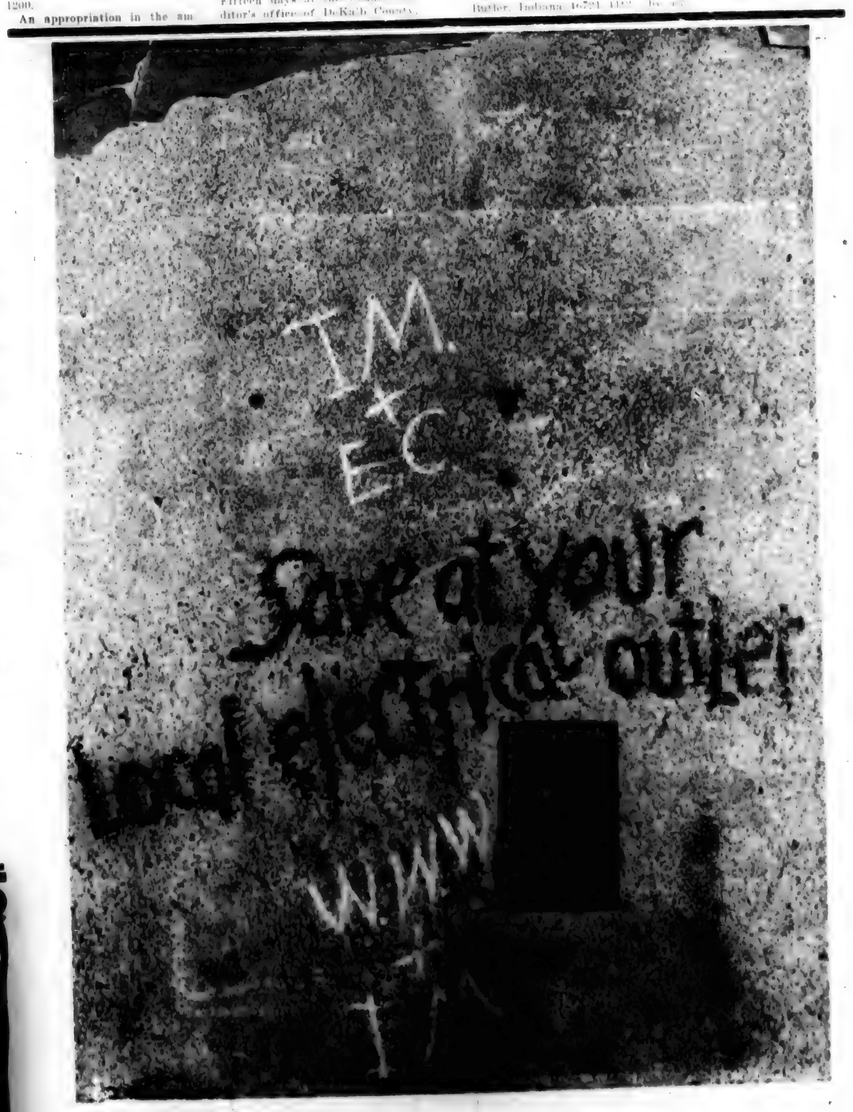

KRUSE
REAL ESTATE
FARM and RESIDENCE
LISTINGS NEEDED
Bob Walter,
Salesman
PHONE 925-0004
WATERLOO, INDIANA

Plug in something electric and you save. You save work, time, and money. And you save it all the time . . . year 'round. The biggest reason for your savings is seven states big. It's our interconnected mass production system that keeps the price of electricity low, while other prices spiral up. That's why we say electricity is your best dollar value.

INDIANA & MICHIGAN ELECTRIC COMPANY

OCTOBER

L 933
0472

More Reader Interest Per Square Inch In Saint Joe's Largest Newspaper
- - Saint Joe's ONLY newspaper!

The Saint Joe News

VOLUME LXXXIV Saint Joe (DeKalb Co.), Indiana Thursday, October 30, 1969 NUMBER 42

Indiana State Library

Series To Describe Functions Of Campus Plan At New School

(This is the first in a series of articles through which Superintendent Kenneth L. Cole will attempt to describe the relationship of each of the five new buildings which buildings are to become the new campus complex for the DeKalb County Eastern Community Junior-Senior High School.)

The picture immediately above reflects six buildings—the now existing Butler Elementary School in the extreme upper left hand corner, and to the right of the existing building one sees the five units of the new complex. What appears to be the largest building represented almost by an absolute square and which further appears to be the centered building in the complex is Unit No. 1 which for lack of a better name is called the "Academic Building."

Unit No. 2, the "Vocational Building," is to othe left of the uppermost left hand corner of Unit No. 1.

Unit No. 3, the "Gymnasium Building," is the building farthest to the right in the picture which would make it closest to the upper right hand corner of Unit No. 1.

Unit No. 4, the "Cafetorium," is the building closest to the lower left hand corner of Unit No. 1.

Unit No. 5, the "Administration Building," is the smallest building in the picture, the one closest to the bus loading area, and is the building nearest to the lower right hand corner of Unit No. 1.

The photograph of the artist's conception reflects what an actual picture might be if a photographer were suspended high in the air in the vicinity of Laub Brothers Oil Company, Incorporated, and if he had snapped a picture of the complex with his camera pointed northwest. Green Street runs the full length of the complex east and west and obviously Green Street is the south boundary of the new campus.

Just in the way of binding the picture, it is important to note that there are two planned parking areas, each separate from the other. One parking area is north of both Units 1 and 2 and is the parking lot uppermost in the picture. The other parking lot is in the lower right hand corner of the picture to the right of Unit 3 and this lot almost adjoins Green Street. The two parking lots are planned to accommodate up to 729 vehicles.

Superintendent Cole points out that in the neighborhood of 850 students in grades 7-12 will occupy the building the first year of occupancy, which incidentally should be September of 1971, and Cole further points out that the five building campus complex would, just as it is being constructed, accommodate as many as 1150 students in grades 7-12 before the new complex even approached being as crowded as present school facilities are crowded.

Those who attended ground breaking ceremonies at 2:00 p. m. on Sunday, October 26, 1969, might make note that the spot on the ground into which Dr. Darrell Miller and Mr. Delbert Washler plunged the shovel for the traditional first shovel full was in fact a spot almost exactly in the center of Unit 1, the Academic Building. No new school construction program only builds buildings, and this building program is no exception as will be described in the following.

A safe school bus "unloading zone" is designed to be located off Green Street and almost exactly in front of the Academic Building. Those parents who might be wondering about the safety of their smaller children with a high school complex immediately adjacent to an elementary school should have their minds put at ease by the explanation that an eight foot chain link fence will absolutely separate the new high school complex and grounds from the Butler Elementary School. This same chain link fence will separate the total new high school grounds from the railroad to the west. No high school student will be physically capable of walking or running from school property directly to railroad property.

As for facilities other than buildings, the new school grounds have built into their plans a lighted football field, and a separately lighted baseball field, tennis courts which will be property encompassed in protective fencing, a practice football field, a full 4440-yard track complete with a 220-yard straightaway, large grassed areas to accommodate outdoor physical education classes, and the lighted football and baseball fields will be jointly served by a common concession stand which stand will be of permanent construction.

Generally speaking, all five buildings in the new complex would in the jargon of the trade be considered "total electric." This in itself will provide comfort and flexibility that by comparison with the old facility will be so tremendous that teachers and students alike may have a little difficulty becoming acclimated.

For instance, in any room in any one of the five new buildings, the heat and the rate of interchange of inside to outside air can be set individually and totally independent of any other adjacent room.

All interior rooms and many others in the five buildings will be air conditioned, and proper man-made light will be totally controllable as will be natural light, for the buildings are being built to state minimum code as far as window area in each room is concerned.

As Dr. Miller pointed out in his remarks at the ground breaking ceremony, this new campus style junior-senior high school has been designed to be a practical and functionally sound school facility with no tapestries or gargoyles or frills of any other kind to be found any place on the premises. This should be a school facility that will gain the taxpayers the greatest return on their investment, and this particular facility should be one that will attract many curious sightseers, both educators and lay people.

NOTE: Next week Superintendent Cole will attempt to describe what is contained in Unit 1, the Academic Building.

Carlyle Holman, Larry Hook Win 'American Farmer Degree'

—by Mike Gaff

At the National Future Farmers Convention held October 11 through 18 at Kansas City, Missouri, the Eastside Chapter was honored by having two members, Carlyle Holman and Larry Hook, receive the American Farmer Degree. This is the highest degree that can be received in the FFA.

11 Indiana FFA members received the degree as part of the 480 selected from the entire nation. There are 500,000 FFA members.

In 35 years of teaching, Mr. Russell Guinther, chapter advisor, has had six of his students receive the American Farmer Degree, including this year's winners. Other previous winners include Allen Holman, a brother of Carlyle, and Larry Friend.

The qualifications on which the candidates are judged are: 1. An excellent program; 2. Outside activities; and 3. Leadership. These qualifications play an important part in the selection of the men who are to receive the degree. By fulfilling these qualifications and many others, Mr. Holman and Mr. Hook were rewarded with the degree.

Also attending the National Convention from our chapter were Tom Haupert, Bill Boylan, Nolan Johnson, Lowell Prentice, Mr. Hubert Stackhouse, sponsor, and Mr. Guinther. Mr. Aaron Holman and Mr. Scott Hook also attended the convention to witness their sons being honored with the American Farmer Degree. They also attended many of the business sessions and participated in some of the tours offering exciting highlights of the city and area such as the Truman Library and Agricultural Hall of Fame.

Rick Fuller, president of the Eastside FFA chapter, was one of four Indiana FFA members who played in the National Band. This year's band was one of the best ever assembled to play at the National Convention.

Hallowe'en Party

The Saint Joe Volunteer Fire Department has announced the committee appointments for their annual community Halloween Party to be held Friday, October 31.

The usual parade will be formed on the main street at 7:00 p. m. The line of march will lead to the Riverdale cafetorium where the judging of costumes and distribution of treats will be held.

Committees are as follows:

Prizes—Richard Crow and Pat Crow.

Entertainment—Charles Trumbull, John Seehler and Dick Roberts.

Treats—Wilbur Yeiser and Harold Yeiser.

Master of ceremonies—Joe Robinson.

Select judges—Merlin Simanton and Walter Reinhart.

Parade police—H. L. McMaken and Roy Bowser.

FARM BUREAU BOARD

At the regular meeting of the DeKalb County Farm Bureau Board of Directors October 27, it was announced that the Executive Board, following a meeting with Von Pinkerton of the publishing company at Marion, voted to continue working with DeKalb County Farm Bureau Coops in editing "The DeKalb County Farm News."

A letter from Hollis Moon, State Farm Bureau Executive Department, urged representatives from DeKalb County to attend a meeting of a State Study Commission at Concordia Senior College in Fort Wayne November 5 at 7:30 p.m. They are trying to learn the feeling of the people in the nine counties of this economic area concerning some radical changes in local government.

DeKalb County's quota at the State Farm Bureau Convention in Indianapolis November 9-12 is 26. The voting delegates plan to attend the entire convention, but additional transportation will be furnished for those who wish to attend the main program November 10.

The County Farm Bureau will again furnish 6:30 dinners for the county's Junior Leaders selected to attend the District Junior Leader's Training School at Garrett School, November 13, starting at 4:00 p.m. In turn, the Junior Leaders are asked to make reports at their Farm Bureau unit meetings.

The County Planning Meeting will be incorporated with the regular board meeting November 24, at 7:30 p.m.

President Floyd Pfierman reported on the County Annual Meeting October 23.

—Mildred Jarrett, Pub. Chm.

Chicken-Ham Supper

The annual Chicken and Ham Supper of the Newville United Methodist Church will be held Thursday, November 6, starting at 5:30 p.m.

The church is located on State Road 8 at Newville.

The menu will include fried chicken, ham, mashed potatoes, dressing, gravy, vegetables, pie, cake, coffee and milk.

Prices are $1.50 for adults and 75 cents for children.

There will be a bazaar held in connection with the supper, and mincemeat will be on sale.

OCTOBER

L 933

THE SAINT JOE NEWS
Published weekly at Saint Joe, Indiana 46785
Entered at the Post Office at Saint Joe, Indiana 46785 Second Class Matter
Subscription—$3.50 per year.
T. E. Haberkorn, Jr., Editor and Publisher.

Did you know—

—that the Saint Joe fire hall has a fresh coat of paint, materials from the town board, labor from the firemen.

—that the Purdue Varsity Glee Club will appear at DeKalb Central's auditorium Sunday, November 2, at 8 p.m.

—that Tri State College at Angola will offer the second in its series of fine arts exhibits, a showing of photographs sponsored by the Professional Photographers of America, from Friday, October 31, through Sunday, November 16, in the John G. Best Hall of Science gallery.

—that Chad Alan Baker was born October 4, the son of Mr. and Mrs. Dennis Baker. Grandparents are Mr. and Mrs. Clayton A. Baker of Saint Joe and Mr. and Mrs. Earl Koeppe of Auburn.

—that 376 person interviews were held at Oaklawn Psychiatric Center in Elkhart through September, involving patients from DeKalb County. Financial assistance totaling $270.50 was given during the month from DeKalb County's mental health appropriation. $4,562.55 remains in the fund for the balance of 1969.

—that the additional appropriation advertised elsewhere in this issue for the Town of Saint Joe is for a riding mower for cemetery and park care, and for the purchase of two lots on the main street as a future building site for a new town hall.

—that DeKalb Central High School will present "The Sound of Music" November 6, 7, 8 and 9 in the high school auditorium. Director of the production is Mrs. Omer Hansen. The cast includes Cliff Shultz of Butler and Hal Hansen of Saint Joe.

—that DeKalb County Treasurer Charles Farrington reminds taxpayers of the Monday, November 3, 1969, deadline for the payment of the fall installment of county taxes. After that date, an 8% penalty is added. All mail must be postmarked on or before midnight, November 3, 1969. Office hours are 8:30 to 4:30 Monday through Friday and 8:30 to noon Saturday.

—that Mike Haberkorn returned home Sunday, having completed his three-year Army enlistment.

—that "Law and Its Enforcers" will be broadcast by WOWO Saturdays at 10:30 p.m. The series deals with crime and criminals and began October 25 for a 13-week period.

—that the children of Mrs. Harry B. Reas will observe her 80th birthday Sunday, November 9, 1969, with an open house at her home, Rt Auburn, between 2 and 5 p.m. They cordially invite her friends and relatives to help her celebrate this day. Mrs. Reas was born near Hicksville, Ohio, November 7, 1889, and has lived near Auburn for the past 28 years. Callers are asked to omit gifts. Her children include Weldon Reas of Monroeville, Walter Reas of Auburn, Laverne Tyson of Quincy, Michigan, Dorothy Fetters of Saint Joe and Lora Hart of Spencerville.

—that Eastside's football game this coming Saturday will be played at Leo, not at the Eastside gridiron. Game time is 2.00.

—that Mrs. Perry Jump, Mrs. Garold Cook and Mrs. Roger Brown of Hicksville, Mrs. George Frederick of Fort Wayne, Mrs. Herbert Curie of Garrett and Mrs. Leonard Jarrett of Saint Joe attended a carry-in dinner at the home of Mrs. Everett Mavis at Auburn Wednesday, October 28, in honor of Mrs. Frank Curie of Saint Louis, Missouri.

—that the town board will meet Monday, November 3, for its regular monthly session at 7:30 p.m.

Lee Tustison Adds School History

Dear Mr. Haberkorn:

It is not my purpose to become a regular correspondent for the home paper. However, the picture of the old school building in your issue of October 23rd stirs memory and causes me to write recollections which may interest historically minded students of this generation.

In the autumn of 1897 as a student just out of the "Cheesetown" school, I climbed the creaking stairs of the old building to the room designated for the high school. It was lighted by the three windows shown in the picture. On that day in September three others that were to graduate with me at the beginning of the twentieth century found seats in that room. They were Mary Wiers, now deceased; Dessa (Reasoner) Potter, now residing in 1525 27th Street, Zion, Illinois; and John Dilley, at home in 260 West Lockhart Street, Waterloo.

In 1896 a three-year high school course had been adopted for the St. Joe school with a teacher from Fort Wayne as principal. The first class included Eva Hollabaugh, Mae Hamilton, Walter Uim and Ray Shefler. Only two of these graduated in this first class in 1899, Walter and Ray. The two girls withdrew, Eva soon to become Mrs. Edward Plummer, Mae to graduate from Indiana University, teach seven years and finally become my wife on the evening of June 2, 1909.

The professor when I first began to count the steps to the high school room was Frank Kimes; the young lady sitting immediately in front of me was Mae Leighty, now the widow of Samuel Openlander, one time telegraph and shipping agent of the Baltimore and Ohio at St. Joe. I seem to remember that the primary teacher was a Miss Widney. I do not recall who presided over the intermediate room, but upstairs in the grammar room was Clarence Woodcox as teacher. During the term of 1898-99 H. G. Provines was superintendent of the High School and I believe Clarence Woodcox still taught the grammar room pupils.

During the term 1899-1900, the high school was under the supervision of J. K. Stahl of Avilla. He had a habit of going downstairs and soft-shoeing back to find some unwary student in some unwise action. At the beginning of the term he told the story of the man who had a machine in his boat that would grind salt. One day he could not stop the machine which filled the boat until it sank. Often when a student would get out of line, Mr. Stahl would shout, "Salt, Salt," recalling the miscreant to get grinding.

The 1900 commencement was held in the Lutheran church before it was remodeled. Each of the four graduates gave an oration. Mr. Stahl was unable to be present, having suddenly taken ill in his room at the Leighty Hotel. I think he was superintendent the following year. He was a good instructor, especially efficient and interesting in English literature. I believe Lora Hull Leighty and my future sister-in-law, Delphia Hamilton, were members of the class of 1901.

After I had taught five years, my first at Coburn Corners, four following at Newville upper room seventh and eighth grades, I returned to St. Joe as teacher in the grammar room. Clarence Woodcox was holding forth in the intermediate, and Nettie (Palmer) Baker was over the primary. Joe Colburn was superintendent of the high school, term of 1905-06.

One day in the beginning of the 1905 fall term, Mr. Colburn was out in the school yard kicking a football with the boys, when he broke his ankle. The school board consisted of Mahlon Baker, Wid Patterson and Harry Kees, father of Leon. They asked me to take over the high school during Colburn's absence and hired Joy Shutt to preside over the grammar room.

This entailed some review of my high school work, since I had been teaching the common branches for the past five years. An incident at the beginning of my high school teaching career as temporary superintendent has always remained in mind. The young ladies were improving their beauty by application of rouge on their faces. This evidently annoyed the boys of the sophomore class. One day they assembled in the back room of Harry Milliman's drug store, and tinted their cheeks with wetted mosquito bar. This gave them a bright reddish facial tint. When school took up after the noon recess, they were in their seats ready for the Latin class. As the Indian-like faces seemed to disrupt the rest of the school, I asked the group to go down to the pump on the porch and wash their faces. At first no one moved and I wondered what course I would take if they refused to go. After a short delay, Elsa Kinsey shuffled his feet and proceeded toward the stairway; the others followed.

It is not difficult to note the difficulty of washing stain off faces with cold water as they stood on the porch in a chilly wind. But they did the best possible and returned to their seats. They probably appeared worse than before but the important thing to me was that they obeyed the request of a substitute teacher. I have often wondered what I would have done had they refused to obey my order.

The next year the school board asked me to superitend the high school. This was a surprise to me. I said I would do this provided the board would inform Mr. Colburn that I had not applied for the position. I am sure Mr. Colburn was unhappy about the change.

For me my last teaching during the 1906-07 year was a most enjoyable one with a student body of ability and well behaved. I have always had a warm spot for this group. I have outlived many of them, and have lost alte of others who survive. The freshman class was made up in large part by the pupils I had taught in the grammar room the year previous. Some new ones came from the country schools. As I can recall the freshman class included Helen Patterson, Lena Coburn, Goldie Johnson, Neva Andrews, Hazel Perry, Hazel Krabill, Chloe Rodenbaugh, Carrie Blecks, Mark Williams, Herbert Sherer, Roy Maxwell and Stanley Hollabaugh.

The sophomore class included Grace Kain, Laura Woodcox, Flossie Copp, Mary Scholes, Ethel Leighty, Elsa Kinsey, Harry Driver and Calvin Kain. If any of the last two groups are yet living, it would give me a thrill to hear from them if they chance to read this article.

The senior class of 1907 included four members, as did my class of 1900. They were Blanche Woodcox, Vera Copp, Ray Herrick, Ralph Patterson. Of this four all are dead. Of the 1900 class three remain: Dessa Reasoner, John Dilley and myself. Sixty-eight years after graduation!

Referring to the controversy which the Leon Kees article recalls. The six mile square political division known as Concord Township, was split in half after I left St. Joe high school. While the student bodies of Spencerville and St. Joe were somewhat jealous of each other, the split was not of their doing, but the result of differences of their elders over distribution of funds.

While Mr. Provines was superintendent at St. Joe, a contest between the two schools was held in the Lutheran Church at Spencerville. The program consisted of debates, choruses and other educational items. I recall that the solo judge was County Superintendent Coe and he decided the contest in favor of the Spencerville school.

I am pleased to note that the difference of early days has subsided and the two communities are joined in their opposition to the location of the junior-senior high school, now being built in Butler.

—Recollections of Lee Tustison in his 88th year, 410 Fort Street, Defiance, Ohio 43512.

NOTICE TO TAXPAYERS OF ADDITIONAL APPROPRIATIONS

Notice is hereby given the taxpayers of the Town of St. Joe, DeKalb County, Indiana, that the proper legal officers of said Municipal Corporation at their regular meeting place at 7:30 o'clock P.M. on the 10th day of November, 1969, will consider the following additional appropriation which said officers consider necessary to meet the extraordinary emergency existing at this time.

No. 722 Motor Equipment	$650.00
Cumulative Capital Investment Fund for purchase of real estate	$1,400.00

Taxpayers appearing at such meeting shall have a right to be heard thereon. The additional appropriation as finally made will be automatically referred to the State Board of Tax Commissioners, which board will hold a further hearing within fifteen days at the County Auditor's office of said County, or at such other place as may be designated. At such hearing taxpayers objecting to such additional appropriation may be heard. Interested taxpayers may inquire of the County Auditor when and where such hearing will be held.

T. E. Haberkorn, Jr.
President of the Board of Trustees of the Town of St. Joe 42t2

EHS News

On October 25, 1969, Eastside met with Adams Central Jets on our field. The Blazers scored the first touchdown. The Jets quickly scored a touchdown and pat the score. During the rest of the game the Jet power was just too much for the mighty Blazers. Final score: Adams Central 46, Eastside 6.

The Future Homemakers of America held their first night meeting on October 28, 1969. All mothers were invited to attend. Mrs. White was invited to speak at the meeting. She spoke on a project of making drawstring bags for the State School in Fort Wayne. A skit was presented by the officers concerning the program of work for this year. There was a formal initiation of new members. Refreshments were served and the meeting was enjoyed by all who attended.

National Honor Society is anxiously awaiting its induction ceremony of new members on November 3, 1969. All old members will participate in the induction ceremony.

The present members are as follows: Rick Fuller, president; Susan Benninghoff, vice president; Carol Lambert, secretary; Nila Shockley, treasurer; Angela Keller, reporter; and members Sandra Anderson, Stephen Cole, Martha DeLong, Kevin Houser, Rod Knox, Jerry Manefield, Anna McBride, Debbie McDowell, Van Miller, Dennis Robbins, Nancy Rosenberry, Pat Vose, Ann Washler, Dale Wegmann and Carol Worman.

30 new members will be inducted at the ceremony.

POWERVAC
FURNACE CLEANING & SERVICE
Cleans furnace, air ducts, registers, chimney from ash pit to chimney top in less than an hour. No dirt or mess in house or basement. Giant power vacuum draws all dirt to truck hopper.
ARNETT'S HEATING
Phone 337-2880

LISTINGS NEEDED
—throughout the Tri-State area—farms, suburban and city properties. Give us your listing now for our Spring and Summer Catalog in which each property has a photo of the improvements and description of the land and improvements. We sold more real estate in 1967 than in any previous year of the more than 40 years we have been in the real estate and auction business. Free appraisal on your property without any obligation. Licensed in Ohio, Indiana and Michigan.
DAY'S REAL ESTATE & AUCTION
9941 LIMA ROAD, FORT WAYNE — 485-4291
EDGERTON, OHIO — 298-2382
CAMDEN, MICHIGAN — 368-2186

WANTED!
Production Workers
MALE AND FEMALE
Need steady, responsible workers for all shifts.
Excellent fringe benefits including paid insurance, incentive systems, night shift premiums, steady employment.
Apply in person 8 a.m. to 5 p.m., Monday through Friday
FABRICON PRODUCTS
GRABILL, INDIANA PHONE 627-2127
—An equal opportunity employer—

OCTOBER

L 922

What Price Treason?

—by Judge Richard S. Kaplan, Gary City Court, Past 1st District Commander, Dept. of Indiana, American Legion, winner of 1967 Freedom Foundation of Valley Forge George Washington Medal of Honor award.

(Reprinted from Gary Memorial Post No. 17, Monthly News, and submitted by Leon Kees of Saint Joe, WW I Veteran, Rainbow Division)

TREASON is defined as "an offense of attempting by overt acts to overthrow the government of the state to which an offender owes allegiance; or of betraying the state into the hands of a foreign power." (Webster).

The U.S. Constitution, Art. 3, par. 3, cl. 1, defines treason as "levying war against the United States OR in adhering to their enemies, giving them aid and comfort."

What is the status of the United States with reference to its activities in Viet Nam? No matter what you may call the situation, the fact remains that we are at war with the communists ....with the Viet Cong and North Viet Nam. Our men are being killed and wounded in battle. In return we are bombing the enemy's oil dumps and supply routes and killing the enemy's forces.

You may call it a police action, as we did in the Korean conflict, or an action to prevent a take-over by the North Vietnamese, but actually we are fighting a desperate war testing whether we shall drive the communists out of Viet Nam or be conquered instead.

Under the circumstances it becomes the absolute duty of every U.S. citizen to support and defend this country's effort in every way. We may not agree with the manner in which this war is being fought; we may disagree with the principles under which this war is being carried on; we may believe that our government should do more, should not be afraid to bomb Hanoi out of existence and use all our power to destroy the war effort of North Viet Nam regardless of what China may do. BUT ...we must and should support this nation and do nothing to aid the North Viet Nam government.

However, what is the situation with certain individuals in this country? Groups of college students are being taught how to avoid the draft. Certain college students are urging that we give blood to the Viet Cong; and just a few months ago, Stokely Carmichael, young leader of the Student Nonviolent Coordinating Committee, better known as "Snick," who created the term "BLACK POWER," publicly stated that "When you talk of Black Power, you talk of bringing this country to its knees. When you talk of Black Power, you talk of building a movement that will smash everything Western civilization has created."

In the face of the Universal Military Training Act, which provides that any person who "aids, abets or counsels" others to refuse to comply with the draft law may be punished by a fine of up to $10,000 and-or five years in prison, the same Mr. Carmichael gave this advice to Negroes: "When Johnson calls, say 'Hell, no, I'm not going.' Any black man who fights in this country's Army is a black mercenary."

Here are Americans who are giving aid and comfort to the enemy, giving the enemy encouragement while our men are fighting and dying overseas. If this isn't treason, what in Heaven's name is it? The draft card burners, the flag burners, the demonstrators, who lie down in front of troop trains to prevent troops from traveling to their training camps, the looters, burners, destroyers are tearing the unity of this nation apart.

Some will say, "The Negroes are fighting for a better life. They ARE entitled to a good education, to live where they want and choose to live." My reply is simple. The Negroes ARE entitled to every right and privilege granted to all citizens.... the right to employment and housing without discrimination. They are entitled to a good education, or to live where they want to live, with dignity and respect. They have a right to parade and demonstrate as any other citizen might do. BUT.... they have no right to tear this nation apart by violence, created under the guise of fighting for their civil rights . . . to burn down, to break into stores and businesses, to loot and plunder at a cost of many millions to innocent business owners . . . to fight and shoot at innocent citizens and police.

And under the guise of fighting for their civil rights, they have no right to give aid and comfort to the enemy.

The NAACP, largest and oldest Negro organization, and the Urban League, have utterly condemned those activities, but their protests and voices have gone unheeded by the violent and revolutionary young leaders who only recently have sprung into prominence.

The United States of America can no longer afford to permit such activities to continue. We cannot and must not allow Mr. Carmichael, the Muslims, the leaders of the Progressive Labor Party, a vicious anti-American organization whose members were kicked out of the Communist Party because of their violent theories, to continue their activities. We must not allow license to subvert to be carried on under the guise of free speech.

We must demand of this country that the TRAITORS and violators of the Universal Military Training and Service Act be charged according to law and punished as the law demands they should be. We have no room for traitors and those who follow their lead. We cannot afford to allow them their freedom while our boys are fighting, being wounded, dying and being captured in Viet Nam.

Let us not play around with semantics. WE ARE AT WAR. We need UNITY in this nation and not deviative tactics in the guise of freedom of speech or civil rights. The granting of rights to any citizen also demands responsibility on the part of the citizen who receives those rights; and any citizen who surrenders his responsibilities as a citizen has no right to claim constitutional immunity for his wrongs.

Let us hope our Attorney General will start the ball rolling to put local enemies where they belong—IN PRISON.

NORTH SIDE DOLL HOSPITAL & GIFT SHOP
DOLLS, TOYS, JEWELRY
BEAUTIFUL CENTERPIECES
Christmas and everyday cards by the box
Gift wrap and ribbon by the box
OPEN 2—8 P.M. MONDAY thru SATURDAY
Mrs. Victor Coburn

JACK'S ELECTRIC SERVICE
ELECTRIC HEATING-COOLING DEALER
Wiring Heating Repair
—Financing Available—
SAINT JOE Ph. 337-2041

LAKE PROPERTIES
SUBURBANS
FARMS
Strombeck Real Estate
337-3325 Free appraisals

HEP'S DAIRY STORE
SAINT JOE INDIANA
Open Monday thru Saturday 8 to 8
Sunday 11:30 AM to 7 PM
FRIDAY-SATURDAY SPECIALS
Parrot boneless ham 1.09
Sliced bacon lb. 79¢
Weiners lb. 69¢
P'fection weiner buns 35¢

CHRYSLER - PLYMOUTH and The Best In Used Cars
EXPERT BODY WORK
24-HOUR WRECKER SERVICE "WE HURRY"
R. L. HOLBEN AUTO CO.
Auburn, Indiana Phone 925-3010

PURDUE GLEE CLUB
DeKALB HIGH SCHOOL
Sunday, Nov. 2 8 p.m.
Adult $1.50 Student $1
Under 7th grade free

PUBLIC AUCTION
Sat., Nov. 1, 1:00 p.m.
3 FARMS EMMA J. INLOW ESTATE 3 FARMS

LOCATION: About 7 miles southwest of Hicksville, Ohio, on route 37 to 101, then north on 101 5 miles; or 4 miles northeast of Harlan, Indiana, on route 37 to 101, then north on 101 about 5 miles; or east of Auburn, Indiana, on route 8 to 101, then 3 miles south on route 101.

FARM NO. 1: 1:00 p.m.; 49 acres with complete set of buildings. Home consists of a large living room; dining room; kitchen with built-in features; bath; and 4 bedrooms plus closets and storage areas. Oil heating system; good drilled well. Banked barn; 36X50 machine shed and granary building. Land is sandy loam and there are 45 acres under cultivation. Ideally located on Highway 101 only 25 minutes from Fort Wayne, Indiana. This would be a beautiful country home or would be the right size tract to add to your operation. Lots of road frontage. TERMS: $2000 day of sale, balance on or before 30 days when deed and abstract will be furnished.

FARM NO. 2: 1:30 p.m.; 58 acres with no buildings. This is a sandy loam farm that has a world of potential. Frontage on highway 101 and county road 60. Here's an opportunity for someone to own their own baby ranch. An ideal place for that new home in the country and still have added income with it. WE INVITE DEVELOPERS AND SPECULATORS to inspect this tract, or if you would like to add to your present farming operation, or go into the truck farming business here's one for you to consider. TERMS: $2000 day of sale, balance on or before 30 days when deed and abstract will be furnished. (1969 taxes will be paid by the sellers on each tract. POSSESSION OF THE LAND AS THE PRESENT CROPS ARE HARVESTED. Some timber.)

FARM NO. 3: 2:00 p.m.; 11 acres wooded and pasture land and would be a beautiful spot for that country estate. This farm is just off Road 101 on county road 62. Gently rolling; get the kids a pony farm. Make your financial arrangements NOW. Talk to your banker and come to the auction prepared to bid and buy. REAL ESTATE IS THE ONLY SURE HEDGE AGAINST INFLATION. Each of these 3 tracts has a lot of road frontage which affords the sharp buyer a lot of potential. You might sell enough lots to pay for the entire farm. At least come to the sale and see what real estate is selling for. TERMS: $1000 day of sale, balance on or before 30 days when deed and abstract will be furnished. Some timber.

POSSESSION: Buildings on tract No. 1 upon final settlement; land on each tract as the present crops are harvested. STATEMENTS MADE SALE DAY WILL HAVE PRECEDENCE OVER ANY PRINTED MATTER.

850 BALES OF STRAW.

OWNERS: HEIRS OF THE EMMA J. INLOW ESTATE— D. PAUL INLOW, EXECUTOR
Phone 544-3155

ATTORNEY: C. E. McClintock, Waterloo, Indiana.

GORRELL BROS., AUCTIONEERS
F.B. Gorrell, Broker Hicksville Ph. 542-4061
Call today and reserve your sale date
"We sell the earth and everything on it."

OCTOBER

L 933

Want Ads

FOR SALE—FAIR OF BUNK beds and mattresses. $15. Robert Jacobson, R1 Spencerville, phone 238-4837. 42t1

MICHIGAN POLLED HEREford Assn. Fall Headliner Sale, Coldwater, Mich. Fairgrounds, Sat., Nov. 8, 1969, 12:30 p.m. 40 registered females, 50 4-H steers, 2 bulls. Eugene Simpkins, Sales Mgr., R5, Gladwin, Mich. 48624.

FOR SALE—ACREAGE. Excellent deer hunting. 40 acres with wild duck pond. 40 acres with stream. Both wooded and accesable to a country road. Ralph C. Joslin, R1, Marion, Michigan.

NEW—NEW—1970 INDIAN Prairie camp trailer. Also 11-ft. truck camper with everything, fit for a Chief, priced for a Brave. See them at Saint Joe Camper Sales. 41t2

FEDERSPIEL DRAPERIES—custom made drapes, bedspreads. Fabrics, rods and supplies. R1, Spencerville, Indiana. Phone 238-4518. 2tf

SEE KEITH DAVIS FOR 1970 Fords, Falcons, Thunderbirds—A-1 used cars—Ford trucks. Antwerp Sales, Inc., phone 419-258-7473, Antwerp, Ohio. Open evenings 'til 9:00 Monday through Friday.

GRAIN FARMERS—NEW & used grain dryers, augers, corn and bean cleaners, wholesale electric motors. Bring your truck. Hochstetler Grain Equip., Nappanee, Ind. West 1½ mile. Ph. (219) 773-3714.

WATER SOFTENER SALT—$2.00 per 100 lb. delivered. 300-lb. minimum. J&N Enterprises, Inc. Call 337-2641 or 337-2818.

BEFORE YOU BUY—SEE US for your carpeting needs. Brown Furniture & Hardware, Saint Joe, Indiana

ELECTRIC RUG SHAMPOOER for rent. $1 per 24 hours with purchase of shampoo. Brown Furniture & Hardware in little ol' Saint Joe.

LEO LANES FRIDAY NIGHT LADIES BOWLING LEAGUE
—Ruth Geiger, reporter

OCTOBER 24

High team game—Szabo 673.
High team series—Szabo 1968.
High individual game—Sharon Platt 177.

Splits converted—Shirley Douglas, LaDonna Ebler 2-7; Paula Mix, Margaret Foreman 4-5; Pat Mann, Marje Coe, Ruth Ann Reechley 3-10; Marciel Jordan 5-6; Deloris Hager 5-7-9; Barb Porter 2-7-8; Helen Bower 5-6; Sally Wolfe 5-10.

KRUSE
REAL ESTATE
FARM and RESIDENCE LISTINGS NEEDED
Bob Walter,
Salesman
PHONE 925-6004
WATERLOO, INDIANA

NOTICE TO TAXPAYERS OF ADDITIONAL APPROPRIATIONS

Notice is hereby given the taxpayers of DeKalb County Eastern Community School District, DeKalb County, Indiana, that the proper legal officers of said municipality at their regular meeting place at 8:00 o'clock P.M., on the 3rd day of November 1969, will consider the following additional appropriations which said officers consider necessary to meet the extraordinary emergency existing at this time.

An appropriation in the amount of $694,474.00 which money is a necessary additional appropriation to enable the DeKalb County Eastern Community School District to pay its total planned share of the costs involved in the constructing and the equipping of the new DeKalb County Eastern Community Junior-Senior High School complex (State Department of Public Instruction, Division of School House Planning Project No. 24-44). Source of the appropriated money would be from the Cumulative Building Fund potential —present potential plus all of the 1970 potential. The transfer of potential would be to the Capital Outlay Account No. 1200.

An appropriation in the amount of $10,350.00 which money is a necessary additional appropriation to enable the DeKalb County Eastern Community School District to pay its total planned share of the costs involved in the constructing and the equipping of the new DeKalb County Eastern Community Junior-Senior High School complex (State Department of Public Instruction, Division of School House Planning Project No. 2444). Source of the appropriated money would be the $10,350.00 which the law dictates that the DeKalb County Eastern Community Junior-Senior High School Building Corporation must pay to the DeKalb County Eastern Community School District for real estate which real estate was conveyed to the School Building Corporation on October 1, 1969. Said money would be receipted to the General Fund with the transfer of potential to the Capital Outlay Account No. 1200.

Taxpayers appearing at such meeting shall have a right to be heard thereon. The additional appropriations as finally made will be automatically referred to the State Board of Tax Commissioners, which commission will hold a further hearing within Fifteen days at the County Auditor's office of DeKalb County, Indiana, or at such other place as may be designated. At such hearing taxpayers objecting to any of such additional appropriations may be heard. Interested taxpayers may inquire of the County Auditor when and where such hearing will be held.

Keith Ulm, Secretary
Board of School Trustees
of the DeKalb County
Eastern Community School
District

2 More Wins In Jr. High Football

—by Phil Miller

Last week the Eastside Junior High football team notched its second victory, downing the New Haven Bulldogs 24-8.

The Blazers received the opening kickoff and moved 56 yards in 8 plays to score The touchdown came as Steve Bellamy took Tim Hollabaugh's short pass and sprinted 27 yards to pay dirt. Shockley ran the 2-point conversion.

New Haven wasn't able to move and in the second quarter Shockley passed to Bellamy for a 25-yard touchdown play. This time Bellamy ran the 2-point conversion and the Blazers held a 16-0 halftime lead.

In the second half, Eastside scored first on Shockley's 34-yard run through the line. Bellamy again ran the conversion, and the Blazers had the game sewed up 24-0. Late in the game New Haven scored but never was in contention for the win.

Jeff Dielman, Jeff Ridge, Tim Hollabaugh, Ervin Fetters and Steve Bellamy all intercepted passes to cut off Bulldog drives and Mike Hulbert recovered a fumble to stop another drive. Scott Parshall made 8 tackles to lead the Blazers' defense. Shockley was the leading ground-gainer, getting 78 yards in 11 carries.

Monday evening, the Junior High gridders ran over Ashley 42-24 to oclose out their season at 3 wins, 2 ties and 2 losses. The victory was the third in a row for the young Blazers as they outscored their opponents 94-44 in the last three games.

Scott Parshall started the scoring on the second play of the game as he rounded left and for a 59-yard touchdown run. The run for the conversion was short and the Blazers led 6-0.

Parshall scored again in the first quarter on a reverse that was good for 40 yards. The Blazers didn't get the extra point and led 12-0. Late in the first quarter Eastside scored again, this time on Shockley's 10-yard pass to Steve Bellamy. Tim Hollabaugh passed to Bellamy for the 2-point conversion and the Blazers led 20-0. During the first quarter the Blazers' defense allowed only a total of 4 yards gain to Ashley's offense.

In the second quarter, Doug Shockley circled right end for a 55-yard touchdown and Bellamy ran the 2-point conversion. Ashley scored twice and the half ended 28-12.

In the second half Eastside scored on a 60-yard pass play from Shockley to Parshall, with Shockley getting the 2-point conversion. The Blazers' final touchdown came on a 5-yard run by Bellamy.

The Blazer defense was strong in this game with the number one unit giving up very few yards. George Carper led the defense with 7 tackles. Passes were intercepted by Tim Hollabaugh, Bellamy and Ervin Fetters.

503 East Green Street
Butler, Indiana 46721 4112

LEGAL NOTICE OF PUBLIC HEARING ON PETITION FOR APPLICATION FOR IMPROVEMENT LOCATION PERMIT BEFORE THE DEKALB COUNTY BOARD OF ZONING APPEALS

Notice is hereby given that Stanley Applegate has filed with the DeKalb County Board of Zoning Appeals of DeKalb County, Indiana, an "Application for Improvement Location Permit" requesting approval of the Special Exception for the use of the real estate described as follows, to-wit:

The North one-half (½) of the fractional Section twenty eight (28) Township thirty three (33) North Range fifteen (15) East containing ninety six and sixty seven hundreds (96.67) acres more or less.

Said applicant requesting the Board to grant to the owner of said real estate auherity to develope same for the use of a private reercational development and artificial lake, the same being a Special Exception under the terms of the requirements of the Master Plan Ordinances of DeKalb County, Indiana.

The application and file on this matter are available for public inspection during the regular working hours at the office of the County Board in the DeKalb County Court House, Auburn, Indiana, until two days prior to the hearing date.

A public hearing will be held by said Board on the 10th day of November, 1969, at the hour of 8:40 P.M. with the privilege of adjourning without notice at the office of the Board in the Court House, Auburn, Indiana, at which time all interested persons will be given the opportunity to be heard in reference to the matters set out in the application.

Itha Stonebraker
Chairman of the DeKalb
County Board of Zoning
Appeals

K. P. Sithen, Secretary 42t1

COUNTY WELFARE DIRECTORSHIP VACANCY

The State Personnel Division has announced that it is accepting applications to fill the merit position of DeKalb Couny Welfare Director.

The State Offfice described the employment as administrative work directing the county's welfare program and coordinating the various services offered under that program.

The director's position draws a salary ranging between $350 and $825 a month, depending on the level set by the DeKalb County Welfare Board. Minimum requirements for the position include a degree from an accredited four year college and four years of experience in any of several fields, including social work, education, governmental service, business aministration or post graduate education.

The Personnel Division urges anyone who might be interested to contact the local welfare board, phone 925-2810, for further information and for applications for the written examination which is required for the position. Applications may also be obtained from the State Personnel Division, Room 803, State Office Building, Indianapolis, Indiana 46204.

EXTENSION CALENDAR

NOVEMBER

Sunday, 2nd: Purdue University Centennial Observance, DeKalb High School, 8:00 p.m.

Monday, 3rd—Jackson 4-H Achievement Program, DeKalb County.

Tuesday, 4th—Tri-Township 4-H Achievement Program, DeKalb County.

Wednesday, 5th—Indiana Crop Improvement Ass'n Meeting, Dutch Mill, Bluffton, 6:00 p.m.

Thursday, 6th: DeKalb DHIA Annual Meeting, Friendship Grange.

Thursday, 6th—Franklin Troy Township 4-H Achievement Program, DeKalb County.

Monday, 10th—Butler Keyser 4-H Achievement Program, DeKalb County.

Thursday, 13th: DeKalb County Extension Homemakers Achievement Night, DeKalb High School.

Thursday, 13th—County Extension Agent Area Administrative Meeting, Allen County Extension Office, Fort Wayne.

Thursday, 13th—Smithfield Township 4-H Achievement Program, DeKalb County.

Thursday, 13th—Area Junior Leader Conference for DeKalb, Steuben, Noble, LaGrange counties, DeKalb County host.

Wednesday, 12th—Richlanders 4-H Achievement Program, DeKalb County.

Monday, 17th—Union-Grant Township 4-H Achievement Program, DeKalb County.

Monday, 17th: Extension Homemakers Clubs Officers Training, Methodist Church, Waterloo.

Tuesday, 18th—Area Youth Agents Meeting, Whitley County, 9:30 a.m.

Wednesday, 19th—DeKalb County 4-H Adult and Junior Leaders Banquet, Exhibit Hall, Auburn, 7:00 p.m.

Wednesday, 26th—Final date for checking yields in 10 acre corn yield contest.

November 28 through December 7—International Livestock Exposition, Union Stockyards, Chicago.

DECEMBER

Monday & Tuesday, 1st & 2nd: Purdue University Annual Conference Soil & Water Conservation District, Lafayette.

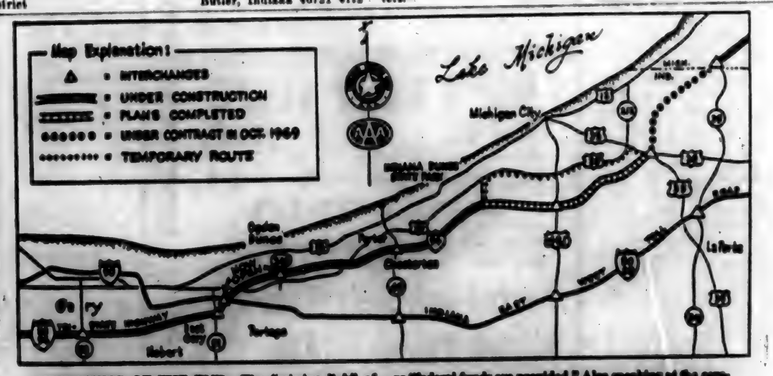

BEGINNING OF THE END—The "missing link" of Interstate Highway 94 is getting shorter. Map shows status of the Chicago-Northern Indiana-Detroit expressway following recent opening of 3.4 miles from near the toll road to Indiana Highway 249. Speaking at the dedication, Gov. Edgar D. Whitcomb said bids will be received on the remaining 14.4 miles of the "missing link" as soon as "federal funds are provided." Also speaking at the ceremony was Neil C. Russell, executive vice president of the Chicago Motor Club-AAA, which long has been urging completion of the gap in I-94. He called opening of the new section of the highway "the beginning of the end of the missing link."

L 933

NOVEMBER

NOVEMBER

L 933

Indiana State Library

More Reader Interest Per Square Inch In Saint Joe's Largest Newspaper

. . Saint Joe's ONLY newspaper!

The Saint Joe News

VOLUME LXXXIV | Saint Joe (DeKalb Co.), Indiana | Thursday, November 6, 1969 | NUMBER 43

Around the Town

WITH THE EDITOR

Mrs. Dan Johnson of Auburn called last week to say thanks for the comments here about her late father, Jesse Loftus. She said his belongings include a lot of poetry publications, and that Jesse was a great lover of verse. He committed a lot of it to memory. How?—by saying it over and over to himself as he worked behind his horse, Bob.

I had never heard of his literary likes before, and it shows that we often don't really know about people until they are gone.

I still have a key chain with Ford keys (the double-sided variety) and a house key on it, found over a month ago. And Harold Yeiser gave me another key, found a couple of weeks ago. It's a General Motors car key in a Delagrange Ford Sales key holder.

Lois Fisher told me this week of the plans the Spencerville United Methodist ladies of the W.S.C.S. are making to serve lunch at the Graham sale. They have been told to plan for 1,000 people, so you know there will be plenty of good food.

I have been putting a late-in-the-season coat of masonry paint on the News Office during the past week. Saturday afternoon as I labored in the drizzle, Mark Mansfield and Freddie Rayle stopped by for conversation. They told me about their cleaning off some of the windows around town after the Hallowe'en activities; Lauri and Marty Loy were doing the same thing.

Finally Mark asked, "Do you ever put anything about kids in the paper?" I told him sure, when I knew about them. I sorta got a message, I thought, so I asked, "Why, do you think you ought to be in the paper for cleaning the windows?"

"Uh huh," was the answer—and so they are!

Maybe their inquisitive approach about what's in the paper goes along with the chewing out Loretta Loy gave me Monday morning. (She'll love me for this.) I really got told off, that there was nothing in the paper anymore, it isn't the paper it used to be, and so on.

I just about decided to chuck the whole works, but things go by streaks, and with a few people—including Loretta—bringing in items and my picking up a few items here and there, I decided to have another go at it.

Smalltown papers are not like the bigger city publications you read about and see about on TV and in the movies—if that's what movies show any more. A smalltown newspaper depends on other people for their voluntary contributions of news. And if some things are not seen in the newspaper, and they ought to be, it is as much the fault of others as of the editor if the news is not published.

I am quite certain that there are those in this community who think the newspapers have an automatic sixth sense and they don't have to tell the newspaper about what's happening—it gets into print by magic.

There may be other editors with different opinions and attitudes, but THIS paper is here to serve the community. It's our responsibility to publish the news—it's your responsibility to get it to us. Small town newspapers don't have full-time reporters who get paid for digging up the news—like in the movies; they can't afford it. They depend on the people they serve.

Last week's issue contained 85 column inches of display and classified ads. At 50 cents per column inch, that's an income of $42.50 for putting out last week's paper. It takes an average of three days to get the paper out. That makes a daily income then of under $15. For an 8-hour day that means an hourly wage of under $2. Out of this comes heat, light, postage, mortgage payments, etc.—before the editor gets his "take home pay."

You can see, therefore, that it is impossible for a smalltown newspaper—this one, anyhow—to devote more time to digging for news.

It shows how essential and important the advertising support of local business is. It would be quite appropriate that readers say to our advertisers, "Thanks for supporting our local newspaper with your advertising" the next time you patronize them.

Chicken-Ham Supper

The annual Chicken and Ham Supper of the Newville United Methodist Church will be held Thursday, November 6, starting at 5:30 p.m.

The church is located on State Road 8 at Newville.

The menu will include fried chicken, ham, mashed potatoes, dressing, gravy, vegetables, pie, cake, coffee and milk.

Prices are $1.50 for adults and 75 cents for children.

There will be a bazaar held in connection with the supper, and mincemeat will be on sale.

Spaghetti Supper

The Riverdale P.T.O. will sponsor a Spaghetti Supper to be served Friday night, November 14, starting at 5 p.m. There will also be a bake sale and bazaar in conjunction with the supper.

The supper will be served in the Riverdale Cafetorium.

The menu: spaghetti, cole slaw, garlic bread, pie, milk and coffee.

Prices are $1.25 for adults and 75 cents for children, and tickets are now being sold by students in grades four through eight.

Finance Meeting

A meeting will be held at the town hall in Saint Joe for those in the area willing to help in contacting the public for donations and pledges to cover expenses incurred in the recent school protest efforts.

The meeting will be held at 7:30 p.m. next Tuesday, November 11.

With additional expenses incurred during the month of August, the total amount needed is now approximately $3,500.

Although any donation or pledge is acceptable, the major effort of the group will be to obtain pledges of $5 per month to be paid until the obligations are met.

Those who can help in the effort to cover these obligations are urged to attend the meeting.

Blazette Candy Sale

The young people of the Music Department of Eastside High School are selling candy at the present time. Assortments of candy are being offered at $1.00 a box.

The current project is to help pay for new Blazette uniforms

CARD OF THANKS

I want to thank my friends and neighbors for their cards, visits and gifts I received while I was in the hospital. Also Dr. Boerger, Dr. Arata, Rev. Snyder, Rev. Powell and the nurses at Hicksville Community Hospital which helped make my stay there more comfortable. Everything was greatly appreciated.

Erwin Rinard

Lions Club

by Frank Amstutz

The Saint Joe Lions Club and their ladies held a dinner meeting at the Heritage House in Fort Wayne Monday evening, October 27.

With their new permanents and hair sets, their perfect make-up jobs, their new dresses and various accessories, the ladies were just beautiful.

This reminds me of a statement made some twenty years ago, by a former resident of this community, after not having seen Elsie for two or three years, "Elsie is just as beautiful as ever but I suspect that it costs Herman more to keep her that way."

Once I read a short story about a lady who got bypassed by all of the eligible young men because the other girls had prettier faces or figures or something else. In fact, she was somewhat on the plain order. Years later, she met, fell in love with, married and lived a very happy life with a very desirable man who had only one handicap; he was blind. Two or three years later, the doctors decided that they could restore his sight by surgery. The lady, remembering the boys who passed her by, was very much concerned about what her husband's reaction would be when the bandages would be removed from his eyes. He also had been looking forward to seeing his wife, then when the bandages were removed, he looked at her, took her in his arms and whispered in her ear, "You are just beautiful."

We have seen the ladies in their Sunday best, we have seen them when they were slinging hamburgers, when they were dog tired and their feet hurt. We still think that they are just beautiful. Perhaps someone will tell me why we think so.

Our Lion Tamer, Harold Murphy, evidently sensed all of this and decided to make the most of it. But first he just had to make a few remarks about some of our members such as, "I found a glass eye in my pie at our last meeting and I suspect that Shockley might know something about it." Then Lion Murphy announced to the ladies that they might join this imaginary club that he intended to organize for the small sum of 10 cents and in addition to the membership he would also give a free kiss to every new lady member. You should have seen those ladies digging for their membership fees. Lois Fisher questioned whether she could get three memberships for herself for a quarter. All of the ladies except Mrs. Murphy joined the club.

Karl Hart showed slides taken in Japan during the time of the Lions International Convention. I would try to tell you how good they were but it would be better if you would get him to show them at some meeting that you can attend.

Karl repeated the Japanese emperor's welcoming address to the convention in the Japanese language with the proper Japanese accents and flourishes. His English version of the address did not even compare to the Japanese.

NOTICE TO BIDDERS

Notice is hereby given that the Town Board of Saint Joe, DeKalb County, Indiana, will on the 17th day of November, 1969, at 7:30 p.m. EST. receive bids on the improvement and expansion of the street lighting system of the Town of Saint Joe. Drawings and specifications are on file with the clerk-treasurer and may be inspected at any time.

T. E. Haberkorn, Jr.
President

43t2

Complaints Aired On Town Board's Plan To Buy Lots For New Hall

The town board met Monday night for its regular monthly session. Visitors included Donald McCann, Andy Monroe, Joe Robinson, Lynn Duke, Mose Yeiser, Mel Hershberger, Rev. Russell Snyder and Dick Roberts.

A lengthy discussion was held concerning the board's pending proposal to purchase two lots on the main street for eventual use as a building site for a new town hall at some time in the future. For the present, the lots would be graded and filled, then kept as a small "park" with grass and flowers as a beautification of the main street.

Objections voiced were that it is an unnecessary expense to buy the lots, that the location on the main street was not suitable and that space was available at the present town hall site to build a new building after the old one is torn down. A comment in support of the board's proposal was voiced.

The board noted that the purchase price was not "$3,000 or $4,000" as expressed in the complaints, but only $1,400. The board also pointed out that the money would not come from local taxation but from a Cumulative Capital Investment Fund which comes from state reimbursement of cigarette taxes. It was noted that the board undertook the total obligation of lot costs when other financial support was not forthcoming.

The board also noted that it had discussed the matter several months ago at which time several citizens expressed their support of the board's plans for the future. The board had proceeded thereafter on the basis of such support and the lack of any known opposition at subsequent board meetings.

Board president Ted Haberkorn expressed his personal desire to refrain from any action contrary to public opinion, on the condition that the public is aware of all the circumstances and has correct information. Board members Jack Bowser and Lynn Lake concurred in the desire to act according to the wishes of an informed public.

The opposition has arisen after the board proceeded with legal advertising necessary prior to the completion of the real estate transfer. The board stated that it had undertaken the project with the feeling that it is in the best interests of the community.

During later discussion, the board noted that parking is a problem at the local town hall and fire hall and that the property which it proposes to purchase appears to be large enough not only for a building but also for a parking area of limited size.

Also, it was noted that by removing the town hall from its present location, room would be available for expanding the fire department building, in anticipation of additional tank truck facilities for rural fire fighting. An adequate water supply is the prime factor in fighting rural fires of any consequence.

The official hearing on the board's proposed purchase of the real estate is set for Monday, November 10, 1969, at the town hall at 7:30 p.m. Interested parties, both for and against the proposal, are urged and invited to attend, as pointed out by the board at this week's meeting.

Additional business included the presentation of a request for a fireman's tax exemption as provided by law. Another request was for board support of the summer recreation program which is now sponsored by the Saint Joe Lions Club. Rev. Snyder appeared in behalf of the club to make a request for consideration of installation of a drinking fountain as well as other support to keep the program as successful as it was during its first year. The board said it would give consideration to the request.

After the interesting and constructive session, the board adjourned at 11:00 p.m.

Bills allowed were as follows:

Town—Roy Eck, open grave $50.00; Auburn Sanitary Landfill, trash collection 240.00; City National Bank, fire truck payment 804.17; Indiana & Michigan Electric Co., street lights 83.84; Kenneth Roberts, labor 36.25; Lynn Lake, annual salary 150.00; Roger Coburn, mow cemetery 40.00; Roy Eck, open grave 50.00.

Waterworks—I&M 30.31; The Treaty Company, materials 37.54; Roy Eck, digging 100.00; Allen Electric, service 14.00; A.D. Inlow, sand 72.00; Butler Co., curb boxes 33.32; William Mansfield, labor 61.40; William Mansfield, salary and labor 51.36; Buford Stewart, labor 80.00; John Mansfield, labor 10.00; Richard Musser, labor 10.00; Dick Roberts, labor 25.00; Kenneth Robers, labor 21.25; Lehr Wilder, envelopes and postage 73.70.

?

Mike Loy has a new address. It is as follows:

Capt. M. D. Loy 313-48-4168
170th AHC
APO San Francisco, Ca. 96494

Mike has applied for his R&R in Australia in December.

Bill Holtzberg and John Wogoman passed Navy physicals this week and will get further processing instructions next week.

Many comments have been received in recent months indicating the popularity of this column devoted to news about servicemen. If you are a serviceman or relative or friend of a serviceman, send any pertinent information to The News Office for publication in this column.

Any serviceman who wants to receive this newspaper during his "hitch" can do so by giving his address to The News Office. Family or friends may give the address if they know that the serviceman wants the paper.

There is no charge for servicemen's subscriptions. It's "on the house."

Smorgasbord Supper

A Smorgasbord Supper will be served at Norris Chapel United Methodist Church on Saturday evening, November 15. Serving will begin at 5 p.m. and continue until ?.

The church is located five miles north of Saint Joe on County Road 59 to Mt. Pleasant UM Church, then 2 miles west; or 5 miles east of Auburn on County Road 48.

A free will offering will be taken.

NOVEMBER

L 933

THE NEWS November 6, 1969

THE SAINT JOE NEWS
Published weekly at Saint Joe, Indiana 46785
Entered at the Post Office at Saint Joe, Indiana 46785 Second Class Matter
Subscription—$3.50 per year.
T. E. Haberkorn, Jr., Editor and Publisher.

Did you know—

—that Rebecca Sue Garman, daughter of Mr. and Mrs. R. Stanley Garman of Rt Spencerville, is one of 25 Ball State University seniors nominated by the faculty for 1970-71 Woodrow Wilson National Fellowships. She is preparing to be a secondary teacher and is a home ec major and math minor.

—that during the recent school vacation Mrs. Jack Hollabaugh, Tim, Tom and Beth flew to Baltimore, Maryland, to spend a few days with the Ray Meyers family. Mrs. Meyers is the former Donna Wagner who attended school at Saint Joe. They spent a day in Washington, D. C., and visited Cong. E. Ross Adair They also spent a a full day in Gettysburg, Pennsylvania, visiting historical spots.

—that the Winners 4-H Club met October 23 at Graham's for a Halloween party. The Saint Joe Valley Club were guests. Prizes were given for the best and ugliest costumes. Games were played and then a weiner roast was held.

—that Dr. John C. Harvey has been named president of the DeKalb Memorial Hospital medical staff. He has practiced medicine in Auburn since 1962. Dr. C. B. Hathaway, Jr., is vice president of the medical staff and Dr. Bryce Treadwell is secretary. Dr. Clifford Shultz and Dr. William Hughes of Butler were elected to the executive committee.

—that the M. H. Hollabaughs of Spencerville spent last week end with their daughter and family, the D. L. Morgans, in Hopwood, Pennsylvania. Maury even got to play a round of golf in the mountains.

—that November 9-15 will be observed as American Education Week.

—that Laurie and Marty Loy and Carolyn Edgar had nothing to do Saturday after Halloween so they went around helping the Saint Joe business men clean their windows. (No they were not the ones who soaped them.)

—that Cong. E. Ross Adair has introduced a "Peace With Justice In Vietnam" resolution in the House of Representatives, in support of President Nixon's efforts toward a settlement of the Vietnam situation.

—that Jim Parker of Angola and Gaylon Butler of Spencerville were married October 27. They now reside in Spencerville.

—that the Riverdale room mothers and teachers enjoyed a Halloween Party along with the students Friday afternoon from 1 to 3 p.m. The children wore costumes and had a parade. Then they returned to their rooms for games and cupcakes furnished by the room mothers and orange drink furnished by the P.T.O.

—that little Tony Emenhiser, youngest son of the Larry Emenhisers of near Spencerville, celebrated his second birthday double—part of his relatives came Saturday and some on Sunday.

—that Andy Monroe underwent dental surgery Wednesday of last week.

—that sealed bids will be opened November 17, 1969, at 2:00 p.m. in the State ASCS Office in Indianapolis for one flat storage structure at Bluffton, being offered for sale by Commodity Credit Corp. to non-profit agencies or organizations.

—that Emily Currie and Loretta Loy are area representatives for a home-delivery record club.

—that an open house for high school and junior high students interested in a nursing career will be held at Parkview Hospital School of Nursing in Fort Wayne Saturday, November 8, from 1 to 3 p.m. The program includes displays, demonstrations and tours of the school and hospital.

—that Indiana Young Republicans have approved a Moratorium Resolution in support of President Nixon. The document supports the President's efforts for an honorable peace.

—that Mrs. D. B. Ridgway, Mrs. John Sicks, Mrs. C. E. Baker, Susie Baker, Mrs. Bruce Baker and Mrs. M. H. Hollabaugh had an evening of fun with Mrs. John Baker at Fort Wayne Monday evening.

—that volunteers are needed at the Allen County Crippled Children's School.

—that "The Sound of Music" is being presented this week end starting Thursday night at DeKalb Central High School. Curtain time is 8 p.m. Thursday, Friday and Saturday and 2 p.m. Sunday afternoon.

—that Senator Vance Hartke plans to continue his efforts to gain tax relief for middle income taxpayers. His efforts have not as yet been successful to get approval of an amendment to (1) increase social security benefits immediately by 15 per cent, (2) increase the personal exemption from its present $600 level to $1,000, and (3) reduce the tax rate applying to the first $8,000 of taxable income for married individuals and the first $4,000 for single individuals.

—that Cong. E. Ross Adair is fighting for approval of restrictions to prevent such recruiting activities as now carried on by the Students For a Democratic Society who are now on our college campuses asking students and others to go to Cuba to help Dictator Fidel Castro gather the sugar cane harvest. The SDS says that the purpose of the expedition is to "give support to the Cuban government, to educate people about the international revolution against imperialism, and to gain practical understanding of communist principles."

—that "Titicut Follies," which has been described as a harrowing documentary film concerning conditions in a state prison for the criminally insane, will be given four showings on the Purdue University Fort Wayne campus Friday, November 7, at 8:30 a.m. in room 327 and at 12:30, 3:30 and 7:30 p.m. in room 346. The showings are sponsored by the Mental Health Technology Project. There is no admission charge and all interested persons are invited to attend.

CONCORD JR. HOMEMAKERS
—Katy Crow, Reporter

On Monday night, November 3, we held our meeting at the exhibit hall in Auburn in order that we might intertain our neighbor club, the "Jacksonettes."

Our president, Margaret Carper, opened the meeting by leading us in reciting the collect. Hazel Schrader then read a poem that had something to do with the difference between the way the trees dressed in summer and undressed in winter and the way she did.

Betty Bevington led in singing the song of the month, "Over the River and Through the Woods." Katy Crow had the devotions from "The Upper Room": "Ye Must Believe."

After a brief business session, Miss Sue Calvin, our county home agent, gave her talk on "Textiles, Old and New," which was very interesting as well as enlightening. We all enjoyed her first visit with us.

The entertainment was the game "Fifty" which sounded very enjoyable. Refreshments of a smorgasbord style were served to nine members and 21 guests. Mrs. Effiebelle McCann, our incoming county president, was also a most welcome guest.

Nursing Home To Open

The board of directors of Park View Nursing Home at Edgerton, Ohio, have announced the appointment of Mrs. Willard (Ethel) Barnes of Butler to the position of administrator. Mrs. Max (Janet) Graham, RN, of Bryan, Ohio, has been named director of nursing, and Mrs. Robert (Marie) Klink of RR Butler is food services director.

These appointees have been attending nursing home seminars and classes at various locations in preparing for proper administration and direction of their departments.

Equipment is arriving daily and the home in now in the completion stage. Mrs. Barnes stated that an open house will be held. The dates of the open house and official opening of the home will be announced in the near future.

Park View Nursing Home is located just west of Edgerton on US6. It features all the latest facilities necessary for excellent nursing care. There are private and semi-private rooms, a complete bath in the former and a half-bath for the latter. Telephone and TV are optional.

There is a large lounge and two dining rooms. Laundry facilities care for the personal clothing of the resident and the needs of the home.

The home will offer the following classes of care:

(1) Retirement care for those who need a place to live, who need moderate nursing care and who need care other than what they can do for themselves;

(2) Convalescent care for those who are ill and need care for a period of time to recover adequately to return to their homes and families to care for themselves again;

(3) Nursing home care for those who need constant attention and nursing care and probably will as long as they live;

(4) Extended care for those who have been hospitalized and must convalesce for a period of time with other than custodial care before returning to their home or their families.

Applications are now being accepted for residents.

NOTICE TO TAXPAYERS OF ADDITIONAL APPROPRIATIONS

Notice is hereby given the taxpayers of the Town of St. Joe, DeKalb County, Indiana, that the proper legal officers of said Municipal Corporation at their regular meeting place at 7:30 o'clock P.M. on the 10th day of November, 1969, will consider the following additional appropriation which said officers consider necessary to meet the extraordinary emergency existing at this time.

No. 722 Motor Equipment	$650.00
Cumulative Capital Investment Fund for purchase of real estate	$1,400.00

Taxpayers appearing at such meeting shall have a right to be heard thereon. The additional appropriation as finally made will be automatically referred to the State Board of Tax Commissioners, which board will hold a further hearing within fifteen days at the County Auditor's office of said County, or at such other place as may be designated. At such hearing taxpayers objecting to such additional appropriation may be heard. Interested taxpayers may inquire of the County Auditor when and where such hearing will be held.

T. E. Haberkorn, Jr.
President of the Board of Trustees of the Town of St. Joe
42t2

—PRECISION—
SAW FILING
—All Work Guaranteed—
Hand, Circular, Band, all types including Carbaloy—
Let us file your saws. They'll cut better when they're filed by machine with unvarying mechanical accuracy. Try our work— see how much faster, cleaner, truer and easier your saws can cut.
HOWARD L. McMAKEN
Saint Joe Fb.337-2254

People, Spots In The News

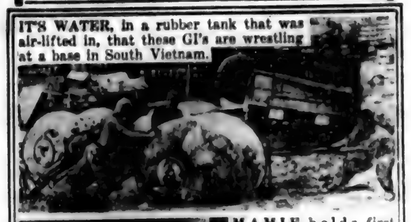

IT'S WATER, in a rubber tank that was air-lifted in, that these GI's are wrestling at a base in South Vietnam.

APPRECIATIVE Dr. Wernher von Braun (left) views Kodak's Colorama of moon walk at Chicago's Museum of Science and Industry, with Museum president Daniel MacMaster.

MAMIE holds a first copy of Eisenhower memorial edition of New Testament in modern English.

SOME RACKET! Pancho Gonzales brandishes racket papered with 12 one-thousand-dollar bills (and one $500) after routing Arthur Ashe, 6-0, 6-2, 6-4, in first Howard

DURKEY?—Serge Johnson's odd bird in Montreal looks like cross between turkey and duck. It hisses like snake, shies from water.

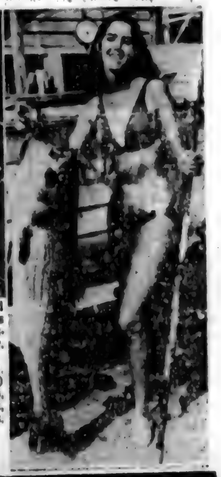

CATCH OF DECADE — Mrs. Susan Loiselle (picture at right) shows 44-lb. 8-oz. striped bass, largest taken in Newburyport, Mass., waters in past 10 years.

WANTED!
Production Workers
MALE AND FEMALE
Need steady, responsible workers for all shifts.
Excellent fringe benefits including paid insurance, incentive systems, night shift premiums, steady employment.
Apply in person 8 a.m. to 5 p.m., Monday through Friday
FABRICON PRODUCTS
GRABILL, INDIANA PHONE 627-2127
—An equal opportunity employer—

NOVEMBER

L 933

Cemetery Shrubs Are 'Taboo'

During a discussion of town affairs Monday night at the meeting of the local town board, a complaint was aired from a Riverside Cemetery lot "owner" concerning the destruction of a decorative shrub on a grave.

As a result, Ordinance 36 was reviewed concerning the maintenance of the cemetery, with the responsibilities of the town and lot users reviewed.

It was noted that there has been a laxity in enforcing the regulations, and this had contributed to the misunderstanding about cemetery maintenance.

When the town board of 1962 established a permanent sinking and maintenance fund for care of the cemetery through Ordinance 36, specific regulations were included to govern the use of the lots in the cemetery. Section 3 of the ordinance reads as follows:

"Section 3: Be it further ordained that the said lots in the Riverside Cemetery shall be maintained by the Town of Saint Joe without cost to the said lot owners and which shall be sold and conveyed by deed of the Town of St. Joe. That said deed shall contain a provision prohibiting the planting of shrubbery on said lots, the erection of mounds, the installation of walls, fences or curbing around said lots and shall further provide that no monument, mausoleum or other building with a height in excess of four feet shall be erected on any lot in said cemetery unless the plan, plans or specifications for said monument, mausoleum or building has first been submitted to the Board of Town Trustees of the Town of Saint Joe and approved by them. Said deed shall expressly reserve to the Town of Saint Joe the right to enter upon said lots at any time and remove any shrubbery, mounds, curbs, walls, buildings, mausoleums or monuments erected, plated or constructed in violation of the provisions of said deed."

The board noted that the reason for such regulations concerning shrubbery was that the presence of shrubbery adds to the expense of maintaining the cemetery due to extra care needed in mowing and trimming.

The regulations governing the local cemetery are no more restrictive than those of most other cemeteries. There are some cemeteries which go to the extreme of prohibiting everything but the simplest and plainest of grave markings.

The care of the local cemetery has been a problem despite the 1962 ordinance which established a sinking fund. Sufficient funds have not yet been deposited into the perpetual care account to cover the cost of maintaining the cemetery. Therefore, tax money has been required for such care.

The presence of shrubbery is an added liability when it comes to cemetery care. The local ordinance, when enforced, reduces that additional cost.

The board indicated that it would attempt to enforce the ordinance in the future, to remove as much as possible the opportunity for misunderstandings to arise.

Cemetery lot owners are therefore advised of the provisions of the ordinance.

It should be noted that the term "lot owner" in conection with the cemetery is a misleading term. No land is deeded to individuals who pay the necessary fee for a lot. What is actually granted is the privilege of using the lot for burial purposes. The entire cemetery is still owned by the Town of Saint Joe, and the town has the authority to establish regulations governing cemetery use.

The sinking fund established by Ordinance 36 grows as lot privileges are sold. Fifty per cent of the lot cost is transferred to the perpetual fund. Interest from that fund is used for cemetery maintenance. As noted before, the fund is not adequate to cover the maintenance cost.

Description Of New School

(This is the second in a series of articles through which Superintendent Kenneth L. Cole will attempt to acquaint the citizens of the school community with the five buildings that will make up the new campus complex for the DeKalb County Eastern Community Junior-Senior High School.)

In this article we will pretend we are standing center front (with our back to Green Street) of Unit 1, the Academic Building. It may be a misnomer to label this building the Academic Building; however, no implication is meant other than that this building houses what once were recognized as the 3R's.

In the very front of this building, between the building proper and the school bus safety loading area, is a "commons." This "commons" is simply an attractive cobblestoned area complete with benches which is meant to be an attractive place for students to assemble and socialize. If one stood with his back to Green Street and looked across the commons at the front of the Academic Building, it would immediately be obvious that there were two entrances, one near the left corner and still another near the right corner of the building. In order to explore this building, we are going to walk to our right and enter the southeast door.

We are going to walk in a northerly direction down the easternmost corridor until we intersect the east and west corridor northernmost in the building and follow that corridor until we run into the north and south corridor on the westernmost side of the building at which time we will turn left and head south (back towards Green Street) until we intersect the southernmost east and west corridor which we will follow until we intersect the corridor of our first entrance.

Upon entering and walking straight north, we would pass seven standard subject matter classrooms on our right. As we walked, first on our left would be the faculty offices; next would be boys' and girls' toilets, followed by still another standard subject matter classroom. We now would intersect the northernmost east and west corridor and as we turned left and walked west, on our right hand we would pass two fully-equipped general science rooms, a fully-equipped combination chemistry and physics lab, and a fully-equipped biology lab.

First on our left as we started west we would, of course, have noted the standard subject matter classroom previously mentioned, followed immediately on the left by one of the flexible subject matter areas designed into the building—four full-sized classrooms in an absolute square which classrooms are divisible by high quality, soundproof, flexible dividers. This then becomes an area for lecture to 120 students at a time, or the area can quickly be four good-quality standard subject matter classrooms.

As we pass the four-room flexible area and just before we intersect the westernmost north and south corridor, we find still another standard subject matter classroom on our left. If we pause as we intersect the westernmost north and south corridor, we can note that the western exterior of the building houses north to south five standard subject matter classrooms. But as we walk south, we notice that the area enveloping the southwestern corner of the building is still another flexible room situation. The area can, by using a high quality flexible divider, be two standard classrooms except that the northernmost classroom has elevated tiers and the southernmost half of the room is all on one level. However, the one-level portion sports a small raised platform or the hint of a stage. This flexible area can be opened into a lecture room for 101 students.

Going back to the point at which we had walked west and intersected the westernmost north and south corridor, upon turning left, on our left we recognize once again the standard subject matter classroom previously mentioned. Walking south once again, on our left we recognize boys' and girls' toilets, an electrical equipment room, followed by a storage room, followed by a mechanical equipment room.

We now have but to travel the southernmost east and west corridor and we will have traversed all of the corridors of the Academic Building. We now turn to our left and walk the length of the southernmost east and west corridor. Beginning on our right, we find a fully-equipped reading lab, a bookstore, and two electronic modern language rooms which rooms are adjacent to one another with each room flanked by a fully-equipped student practice room.

As we started east in this last corridor, immediately on our left we would note the audio-visual storage and repair room, and just to the north of that, the library workroom and glass-encased library office, and just north of the library office we note a conference room with its only entrance being from the library.

Only a few more steps take us to the entrance of quite a sizeable modern library which library as has been implied is complete with a storage room, a workroom, an office, an audio-visual storage and repair room, an out-of-the-way but very handy charging area, a book drop room and three conference rooms. Access to the library can be from either the north or south. The entire main library area floor is to be covered with institutional first-caliber carpeting which has been proven to be both psychologically and economically sound.

Since the whole five-building complex has been deliberately designed to house grades 7-12, one might anticipate logically that someone sometime made an effort, if not concretely, to philosophically separate grades 7 and 8 from 9, 10, 11 and 12. This has been done by separating the personal locker storage area of the 7th and 8th graders from the locker storage area belonging to the upper four grades.

Contrariwise as it may seem, those same planners had to pay heed as to how to concretely and philosophically cause a blending of these students in grades 7-12 in order that the most efficient sharing of other than straight academic facilities be had. The latter will be accomplished by clever, accurate and deliberate scheduling which scheduling will cause this sharing and will bring grades 7-12 together as is proper and felt necessary for social, developmental and governmental activities.

(SPECIAL NOTE: Next week Superintendent Cole will attempt to write an article describing Unit 2, the Vocational Building.)

EASTSIDE HS BASKETBALL
1969-1970

Nov. 26—Angola—here—7:00
Nov. 29—Norwell—here—6:45
Dec. 5—Leo—here—6:45
Dec. 6—DeKalb—there—6:45
Dec. 13—Howe Mil.—here—6:45
Dec. 19—Fremont—here—6:45
Dec. 20—So. Wells—there—6:45
Jan. 2—Huseo—there—6:45
Jan. 3—Heritage—there—6:30
Jan. 9—Woodlan—here—6:45
Jan. 15,16,17—ACAC Tourney
Jan. 23—Adams Cen.—here—6:45
Jan. 24—Garrett—there—6:45
Jan. 30—Pr. Heights—here—7:00
Jan. 31—Carroll—there—6:45
Feb. 6—Edgerton—there—7:00
Feb. 13—Hamilton—there—6:45
Feb. 20—Pierceton—here—6:45
Feb. 21—Westview—there—6:45
Feb. 25,26—Sectional

Head coach—Phil Miller
Assistant—Steve Grill
Athletic director—Leon Strange
Principal—Robert E. Williams

LISTINGS NEEDED

—throughout the Tri-State area—farms, suburban and city properties. Give us your listing now for our Spring and Summer Catalog in which each property has a photo of the improvements and description of the land and improvements. We sold more real estate in 1967 than in any previous year of the more than 40 years we have been in the real estate and auction business. Free appraisal on your property without any obligation. Licensed in Ohio, Indiana and Michigan.

DAY'S REAL ESTATE & AUCTION

8941 LIMA ROAD, FORT WAYNE — 483-4291
EDGERTON, OHIO — 298-2382
CAMDEN, MICHIGAN — 368-2186

CHRYSLER - PLYMOUTH and The Best In Used Cars

EXPERT BODY WORK
24-HOUR WRECKER SERVICE "WE HURRY"
R. L. HOLBEN AUTO CO.
Auburn, Indiana Phone 925-3010

NORTH SIDE DOLL HOSPITAL & GIFT SHOP

DOLLS, TOYS, JEWELRY
BEAUTIFUL CENTERPIECES
Christmas and everyday cards by the box
Gift wrap and ribbon by the box
OPEN 2—8 P.M. MONDAY thru SATURDAY
Mrs. Victor Coburn

JACK'S ELECTRIC SERVICE

Wiring Heating Repair
—Financing Available—
SAINT JOE Ph. 337-2641

LAKE PROPERTIES
SUBURBANS
FARMS
Strombeck Real Estate
337-3325 Free appraisals

WANTED
FULL TIME - PART TIME

REGISTERED NURSES HOUSEKEEPERS
LICENSED GRADUATE PRACTICAL NURSES
LICENSED PRACTICAL NURSES COOKS
NURSE'S AIDES KITCHEN AIDES LAUNDRY AIDES
JANITOR AND MAINTENANCE MAN

PARK VIEW NURSING HOME
EDGERTON, OHIO
Apply at Lenhardt Clinic, 150 W. Indiana, Edgerton, Ohio

NOVEMBER

Want Ads

WILL DO BABY SITTING IN my home near Saint Joe or Spencerville; daytime. Call 238-45-46. 43t1p

FOR SALE—HOMEMADE bread, noodles, rolls, subs and cookies. Bake every Friday. 3 miles east of Saint Joe. Mrs. Daniel Miller. 43t1p

FOR SALE—NAVY COAT, knit dress, pink party dress, all size 7 junior petite. Also girl's coat and hat, mint green, size 4. Mrs. Orville Gick, phone 337-2828. 43t1

FEDERSPIEL DRAPERIES—custom made drapes, bedspreads. Fabrics, rods and supplies. Rt. Spencerville, Indiana. Phone 238-4518. 2tf

FOR SALE—BABY BED COMplete. Good condition. Call 337-2263. 43t1p

SEE KEITH DAVIS FOR 1970 Fords, Falcons, Thunderbirds—A-1 used cars—Ford trucks. Antwerp Sales, Inc., phone 419-258-7473, Antwerp, Ohio. Open evenings 'til 9:00 Monday through Friday.

BEFORE YOU BUY—SEE US for your carpeting needs. Brown Furniture & Hardware, Saint Joe, Indiana

BABYSITTER WANTED IN my home for second shift. Call 337-2016. 43t1p

GRAIN FARMERS—NEW & used grain dryers, augers, corn and bean cleaners, wholesale electric motors. Bring your truck. Hochstetler Grain Equip., Nappanee, Ind. West 1½ mile. Ph. (219) 773-3714.

WATER SOFTENER SALT—$2.00 per 100 lb. delivered. 300-lb. minimum. J&N Enterprises, Inc. Call 337-2641 or 337-2818.

NEEDED—A LARGE DOG house. Phone 337-2328. 43t1p

NOW IN STYLE—HEAT TAPES—and furnace filters—and stove pipe—and furnace pipe—and electric heaters—and pipe insulation—available at Brown Furniture & Hardware in Saint Joe.

WANTED—TOOL AND DIE makers. Tool room machinists. Apply in person or call Rudy Manufacturing C., 215 E. Prairie Rhonde, Dowagiac, Michigan 49-047. Phone (616) 782-2141, Ext. 343. Subsidiary of Sunstrand Corp.

FOR SALE—RAMS, SOME ewes. Hampshires, Shropshire, Dorsets, Montadales. Kenneth L. Baur, R6, Charlotte, Michigan 48813. Phone (517) 543-4752.

ELECTRIC RUG SHAMPOOER for rent. $1 per 24 hours with purchase of shampoo. Brown Furniture & Hardware in little ol' Saint Joe.

ANGUS CALF SALE, SATURday evening, Nov. 8, 7:00 p.m. Selling 45 steers, 30 heifers. 4-H and FFA members, register for free calf. Sale at Grant County Fairgrounds, Marion, Ind. Sponsored by the Indiana Angus Assn.

ANNUAL FALL CATTLE—round up sale of Holstein yearling heifers and steers. Also several well bred Angus, Hereford, Charolais and Polled Short Horn serviceable aged bulls. Call today. Don't delay. W. A. Jones & Sons, Inc., (219) 244-7661, Columbia City, Ind.

10 TO 80 ACRES—LAKE SUPerior, Marquette, Michigan area. $99 acre, low low terms A-OK. Write H&H Bloch, 1301 E. 6 Mile, Detroit A, Michigan 48203.

FURNACE COMFORT at a fraction of the cost

Clean, economical automatic gas heat

SIEGLER

WALL FURNACE

Fit it to the wall or recess it into the wall, it takes hardly any floor space. The silent blower forces the heat down over the floors. Easy to install duct kits pipe the heat to adjoining rooms at the side and rear. So much comfort, so many features at so moderate a price.

Call for a FREE Home Survey

Fisher's CORNER MARKET
Spencerville, Indiana

EHS Honor Roll

DISTINGUISHED—All A's
Grade 9—Ruth Angelone.

HONOR ROLL
Grade 12—Dalene Armstrong, Susan Benninghoff, Stephen Cole, Martha DeLong, Rick Fuller, Angela Keller, Linda Keller, Stephen Keuneke, Carol Lambert, Jerry Mansfield, Van Miller, Debbie McDowell, Nancy Rosenberry, Nila Shockley, Debbie Warstler, Ann Washer, Anne Wolkenhauer.

Grade 11—Rodney Alwood, Dinah Bell, Dale Curry, William Graham, Debbie Hulbert, Nila Willibey.

Grade 10—Nikki Coll, Karen Cook, Robert Farrer, Thomas Frank, Marc Gearhart, Stephanie Koch, Tom Lambert, Rita Martin, Kenton Rosenbury, Diane Sebert, Jan Simanton, Caroline Smith, Mary Whitman.

Grade 9—Gail Jacobson, Tony Keeler, Ann Knox, Michelle Long, Ronald Lorentzen, Retha Martin.

HONORABLE MENTION
Sandra Anderson, Janet Ankney, Dallas Boylan, Steve Flood, Euphrasia Hausbach, Dennis Robbins, Ginny Vinson, Carol Worman.

Grade 11—Randy Hartleroad, Kathy Heffelfinger, Daniel Hughes, Janelle Moore, Kathy Moore.

Grade 10—Steve Baird, Susan Hudson, Marsha Hulbert, Martha Kagey, David Miller, Peggy Rector, Jutta Rinard, Jean Rosenberry, Marna White.

Grade 9—Renee Funk, Jennifer Graves, Linda Hollabaugh, Cheryl Ransom.

50th Anniversary

Mr. and Mrs. Mac Keller of RR1 Garrett will observe their golden wedding anniversary on November 9, 1969.

The daughters of the couple Faye and Deloris of Auburn, Ruth of Saint Joe and Joyce of Coldwater, Michigan, will hold open house at the Exhibit Hall in Auburn on Union Street from 2 to 5 p.m.

Mr. and Mrs. Keller married November 7, 1919, at Jackson, Michigan.

The family includes 13 grandchildren and three great-grandchildren.

LEO LANES FRIDAY NIGHT LADIES BOWLING LEAGUE
—Ruth Geiger, reporter

OCTOBER 31
High team game—Rayle's Body Shop 706.
High team series—Rayle's 1954.
High individual game—Phyllis Fetters 192.
High individual series—Phyllis Fetters 474, Ruth Geiger 473.
Splits converted—Phyllis Fetters 3-10, 5-8-10; Emma Frank 3-10; Rita Lichtsinn 4-5-7; Mary Ann Sliger 2-7; Margaret Foreman 4-5; Vivian Martz, Joan Carey 5-10.

RIVERDALE JUNIOR HIGH HONOR ROLL
ALL A's
Grade 7—Shari Hook, Catherine Kern.
HONOR ROLL
Grade 7—Susan Farrer.
Grade 8—Theresa Kern, Lori Resor.
HONORABLE MENTION
Grade 7—Terri Akey, Jack Allen, Stephen Bevington, Tonda Doll, Sue Hicov, Ava Schwartz.
Grade 8—Ann Berry, Kim Bowser, Naomi Cook, Rita Fish, Ricky Walters.

POWERVAC
FURNACE CLEANING & SERVICE
Cleans furnace, air ducts, registers, chimneys from ash pit to chimney top in less than an hour. No dirt or mess in house or basement. Giant power vacuum draws all dirt to truck hopper.
ARNETT'S HEATING
Phone 337-2880

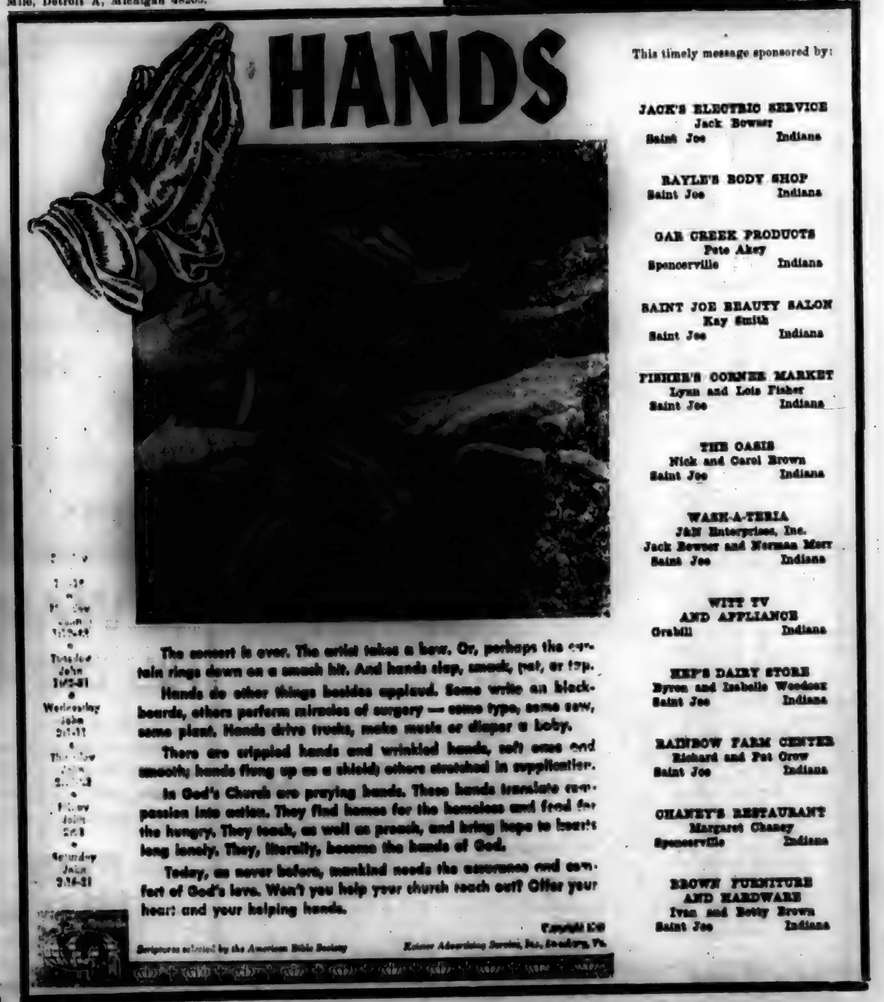

This timely message sponsored by:

JACK'S ELECTRIC SERVICE
Jack Bowser
Saint Joe Indiana

RAYLE'S BODY SHOP
Saint Joe Indiana

OAK CREEK PRODUCTS
Pete Akey
Spencerville Indiana

SAINT JOE BEAUTY SALON
Kay Smith
Saint Joe Indiana

FISHER'S CORNER MARKET
Lynn and Lois Fisher
Saint Joe Indiana

THE OASIS
Nick and Carol Brown
Saint Joe Indiana

WASH-A-TERIA
J&N Enterprises, Inc.
Jack Bowser and Norman Marr
Saint Joe Indiana

WITT TV AND APPLIANCE
Grabill Indiana

KEIL'S DAIRY STORE
Byron and Isabelle Woodcox
Saint Joe Indiana

RAINBOW FARM CENTER
Richard and Pat Crow
Saint Joe Indiana

CHANEY'S RESTAURANT
Margaret Chaney
Spencerville Indiana

BROWN FURNITURE AND HARDWARE
Ivan and Betty Brown
Saint Joe Indiana

NOVEMBER

L 933
0481
Indiana State Library

More Reader Interest Per Square Inch In Saint Joe's Largest Newspaper

- - Saint Joe's ONLY newspaper!

The Saint Joe News

VOLUME LXXXIV — Saint Joe (DeKalb Co.), Indiana — Thursday, November 13, 1969 — NUMBER 44

Around the Town

WITH THE EDITOR

Our Phil's question about the wording of those school articles now appearing substantiated my suspicions when they began that it would sound like dirty digs from Ye Editor with the repeated reference to the superintendent "attempting" to describe the new school.

The articles appear as they are prepared by the superintendent himself, and the words used in all the articles are of his own choice.

So—no, I didn't do it.

An old column in the Publisher's Auxiliary caught my eye. It concerns a questionnaire sent out reportedly by a Montana editor who asked his readers what they would like to read. Here is what he came up with (with tongue in cheek):

"1. My name.

2. A front page article showing how crooked the city government is most of the time.

3. My wife's name.

4. A feature article showing 25 ways on how to cheat on income tax forms.

5. My kids' names.

6. A local news item about the affair my neighbor is having.

7. A classified ad offering a new home for sale for $4,000.

8. More news about lawbreakers.

9. Less news about lawbreakers. I was picked up last night and I should not have to pay a fine.

10. An editorial condemning high school teachers for being too liberal with 'F's.'

11. A wedding picture of the groom instead of the bride when he is more handsome than she is pretty.

12. A sports picture of me when I bowled 183.

13. More advertisements on things that merchants are giving away.

14. A front page picture of my neighbor being hauled out of the bar by his wife.

15. A front page spread about the deadbeat who lives across the street from me who just had his car repossessed.

16. Forget the last one. I just got word from the finance company that they're coming after my car.

17. More letters to the editor naming the crooks we have in town."

Cub Pack Meeting

A Cub Scout Pack Meeting will be held Thursday evening, November 20, at 7:30 p.m. The meeting will be held at the Spencerville United Methodist Church.

The theme for the month is "Folklore" and dens will present a program devoted to the theme.

Boys between the ages of 8 and 11 who are interested in participating in Cub Scout activities are invited to attend. Parents are urged to encourage their boys to join in the activities of this youth organization which not only provides recreation and study activity but also in the process helps to develop moral character.

'50-Plus' To Meet

The "50-Plus Club" will hold a pot luck supper meeting next Thursday, November 20, at 6:30 p.m. The meeting will be held at St. Peter Lutheran Church in Spencerville.

Election of officers will be held.

The program will include the showing of slides and description of his trip to Japan by Karl Hart.

Those who attend are asked to bring their baby pictures.

Storm Damage Photos Add To Local School History

The photo above shows classroom damage caused by a windstorm in 1902 to the school house which then served the Saint Joe community for elementary and high school grades. The man in the photo is not identified.

The above photo shows a portion of the damage as it looked from the outside. The man in this photo also is not identified. Both photos are possessions of Mrs. Everett Mavis of Auburn.

By The Editor

We are deeply indebted to those readers in the senior generation who have given The News photographs and descriptive accounts of Saint Joe's past history, particulary those related to our schools. There are always errors which creep into such presentations, however, due to the assumptions which are often made by the listener when historical accounts are given. Perhaps they are more accurately described as "misunderstandings" rather than errors.

To illustrate the point, a recent article based on information given to us by Mr. Leon Kees brought responses from other readers which point out that time is an important element in relating historical facts. We failed, unfortunately, to accurately establish the time element in Mr. Kees' presentation and readers, therefore, were led to believe that the need in 1911 for a new school building came as a result of a storm in that same year. This is not the actual fact.

Mrs. Lela Northrup has informed us of the time element involved in the school construction dispute back in 1911. She pointed out that a windstorm in 1902 caused extensive damage to the brick building which provided local students with their elementary and high school facilities. The building was repaired and the photo which accompanied Mr. Kees' information in the October 23, 1969, issue was the school building after repairs had been made.

Mrs. Flossie Mavis of Auburn has also established the 1902 date for the storm and has provided two photographs which were taken immediately after the storm had done its damage. Each photo has a notation on the back establishing May 2, 1902 as the date.

We attempted to find the local news story concerning the severe storm, but were unable to do so due to the lack of back issues of this paper for the years 1888 through 1904.

Thus, it appears that if we have not erred again, the proper sequence for school buildings at Saint Joe is:

A school house of wood construction at the present Maurice Kline residential property, this being the first school house in Saint Joe and located at the northwest corner of the intersection of State Road 1 and County Road 60;

A brick building at the present "old school" site (construction date not yet established);

A severe windstorm in 1902 which damaged the brick building, but it was repaired;

Closing of the brick school house in 1911 due to cracking walls caused by the weight of fire escapes;

Repair of the building after a new trustee was named (as related in the October 23, 1969, issue);

A new building constructed on the same site in 1913 (this building now housing the Riverdale 7th and 8th grades);

A second building constructed just north of the old building on the same site in 1927 (this being the gym building which was razed in 1967 and also contained classrooms and office facilities);

The first unit of the present Riverdale building constructed in 1962;

The second unit of the present Riverdale building constructed in 1966.

Marked stones on the present old building give the following information: Sam Mumaw, trustee; W. F. Maxwell, T. H. Elson and Peter Coyle, advisory board. The architect was Chas. R. Wenthehood of Fort Wayne and the contractor was J. S. Ness of Plymouth, Indiana. This is the building which was built in 1913.

Mrs. Mavis has also established that the first 12-year graduating class came in the year 1914. Prior to that time, it appears there were only three years of high school credit given in the local school.

There were five members of that Class of 1914. They are: W. Gray Woodcox of Garrett; Clark Scholes of Fort Wayne; Lloyd Coburn of Akron, Ohio; Mrs. Marie (Leighty) Meese of Saint Joe; and Mrs. Mavis (Flossie Sechler).

In relating incidents of past local history, our informants frequently refer to "the old opera house" and its second-floor skating rink. If anyone has a photograph of that building, we would like to use it for a future article. Thus far, we have not seen a picture of that building, which seems to have been a central point of interest in much of the social activity of its day. It deserves proper recognition.

It is suggested that readers may wish to save these most recent issues of The Saint Joe News which have given historical background of not only the school community but the community as a whole. We are indebted thus far particularly to Mr. Kees, Mr. Ray Reasoner, Mr. Walter Keesler, Mrs. Ford Jackson, Mrs. Northrup, Mrs. Mavis and Mr. Lee Tustison for historical details and photographs.

(Photo reproductions courtesy Brown Furniture & Hardware, Chaney's Restaurant and Sechler's Pickles.)

Spaghetti Supper

The Riverdale P.T.O. will sponsor a Spaghetti Supper to be served Friday night, November 14, starting at 5 p.m. Plans were completed last night at a meeting in connection with the supper.

The supper will be served in the Riverdale Cafeteria.

[illegible] meal, [illegible] and [illegible] cents. Prices are $1.00 for adults and 75 cents for children and tickets are now being sold to students in grades four through eight.

Smorgasbord Supper

A Smorgasbord Supper will be served at Norris Chapel United Methodist Church on Saturday evening, November 15. Serving will begin at 5 p.m. and continue until 8.

The church is located two miles north of Saint Joe on County Road 59 to Mt. Pleasant UM Church, then 2 miles west, one mile east of Auburn on County Road 48.

A free will offering will be taken.

PTO Tuesday

The Riverdale P.T.O. will meet Tuesday, November 18, at 7:30 p.m. in the cafetorium.

The November meeting will be a "Back To School Night," with parents given the opportunity to visit the classrooms of their offspring and meet the teachers.

Patrons are urged to attend this and all P.T.O. meetings and support the organization.

Local UF Now Over $1200

The Riverdale area has surpassed its goal in the current United Fund campaign. Last year $1,220.00 was donated in the area, and this amount was set as the goal for the current campaign.

As of Wednesday of this week a total of $1,226.05 has been turned in, cash and pledges, to Ted Haberkorn, Riverdale area chairman. There are a few reports yet to be made by solicitors in the area.

County wise, United Fund has passed its goal of $84,000 with the total thus far reported as $85,669.82.

NOVEMBER

L 933

THE NEWS November 13, 1969
THE SAINT JOE NEWS
Published weekly at Saint Joe, Indiana 46785
Entered at the Post Office at Saint Joe, Indiana 46785 Second Class Matter
Subscription—$3.50 per year.
T. E. Haberkorn, Jr., Editor and Publisher.

Jr. League Begins

Forrest Bevington, Riverdale's recreation director, has announced that Junior League basketball will get underway this coming Saturday, November 15.

Junior League basketball is devoted to boys in the fifth and sixth grades. All participants get to play in every game. Two games are played each Saturday, one each at 9 and 10 a.m. in the Riverdale gym.

Did you know—

—that Mrs. George Rader, wife of the Riverdale School principal, was scheduled for release from Parkview Hospital this week following confinement due to injuries suffered in a recent automobile accident.

—that the International Pork Exposition will be held for the first time during the International Livestock Exposition at Chicago's International Amphitheatre, running November 28 through December 7. Festus of TV's "Gunsmoke" and Little Joe of "Bonanza" will be featured entertainers at the 1969 International.

—that Verne E. Buchanan, longtime publisher of the Auburn Star, died last week at the age of 77. He had been a patient at DeKalb Memorial Hospital for four days. He managed Auburn Printing Company and its publications for 55 years, taking over the business in 1913 following his father's death.

—that Eastside students were shown a film on the effects of "acid" or LSD last week, when Auburn Police Chief C. F. Barhydt and Officer Duane Stemen presented a film on the subject in sociology class.

—that dismissals from DeKalb Memorial Hospital last week included Melvin Walters of Saint Joe, Eleanor Koch of Saint Joe, Robert Malcolm of Spencerville, Kathleen Markle of Spencerville and Bernice Timmerman and infant of Spencerville. Admissions included Teresa Akey of Saint Joe.

—that a holding company has been formed in the DeKalb Central United School District for the purpose of building a junior high school.

—that the new physical education building now under construction at Tri State College in Angola will be named in honor of one of its distinguished graduates, General Lewis B. Hershey.

—that the RHC met at the home of Lola Northrup November 4 at 1:30 p.m. The regular program was carried out. There were ten ladies present. The hostess served a delicious lunch and much visiting was done over the coffee cups.

—that Garrett's new gym, vocational building and 14 additional elementary classrooms were dedicated Sunday.

—that DeKalb County Farm Bureau was among those honored Monday at Indianapolis for a significant increase in membership.

—that Bob Gerber is in the Hicksville Hospital for tests.
—that Robin Loy is in Parkview Hospital in Fort Wayne for test for a possible kidney infection.

—that a special Veterans Day convocation was held Monday at Eastside High School with the program sponsored by the Future Teachers Club.

—that the Roy Bowsers are putting a new roof on their home.

$3500 Needed For Protest Expenses

Solicitation is now being made for donations and pledges to pay the balance of expenses incurred by the group within the eastern

school district which basically sought to prevent the use of the Butler site for construction of a junior-senior high school.

A goal of $3,500 has been set. There are at the present time some $3,187.50 outstanding in attorney fees. A balance of $82.-11 is due on telephone bills. With other minimal expenses primarily for travel, the $3,500 mark is the needed amount to clear the group's obligations.

In the past the group has paid $2,350.00 in attorney fees, plus several hundred dollars additional for postage, telephone, travel, advertising, court fees, documents, etc.

The accompanying "thermometer" will be published from time to time to show the progress in donations and pledges.

Those who have in the last four years at any time encouraged the legal efforts put forth in behalf of a better total school program are asked to support the present effort to raise funds to cover expenses incurred in the public's behalf.

In the past week, two outright donations of $100 have been received. Before that three donations totaling $65 came in.

The current effort emphasizes the opportunity to meet the obligations by pledging a monthly sum of $5 until the obligations are met. It is suggested that a dollar a week will not hurt the family budget, but it will greatly assist in meeting the group's obligations.

Donations may be turned in to any of the following: Mr. and Mrs. Forrest Bevington, Harold Kagey, Dick Roberts, Ivan Brown, Connie Hollabaugh, Lora Hart, Dick Coll, Vic Timmerman, Dick Crow, Lavon Boylan and Jerry Keener. Any other volunteer helpers will be greatly appreciated.

A pledge form is printed herewith for those who may not be contacted in person. Send to Connie Hollabaugh, Spencerville, Indiana 46788.

Town Board

The town board of Saint Joe held a hearing Monday night on advertised additional appriations, one of which is for purchase of a riding mower for cemetery and park use, the other for purchase of real estate for future use as a new town hall site.

Board Members Jack Bowser, Lynn Lake and Ted Haberkorn and clerk-treasurer Donald Kinsey heard opinions voiced by persons who oppose and support purchase of real estate. No objection was voiced against the purchase of additional equipment.

Present at the meeting were Joe Robinson, Andy Monroe, Mel Hershberger, Walter Miller, Richard Musser, Lynn Duke and Dick Roberts.

Essentially the same objections were voiced Monday night as were presented November 3 at the regular meeting of the board. It was stated that the price of the two lots was too high, that improving the lots would be too costly and that the present town hall site is adequate for construction of a new town hall when such construction can be undertaken some time in the future.

The board stated that the purchase of the real estate had been publicized months ago and that it had proceeded with the project when no objections were raised. It stated that the change of site for a new town hall is deemed necessary to provide adequate space for present and future needs. It feels that locating on the main street will be a step in communiy improvement by enhancing the main street. It pointed out that it is now necessary to rent storage space to house the town tractor, the mower attachment, the blade attachment and the old fire truck which is now used for mosquito fogging. The board stated that it has considered the purchase of a dump truck for street and other maintenance work. These needs, both present and future, make the present site inadequate.

The two lots which have been selected for purchase are 100'x150' in total size, containing 15,000 square feet. If the present town hall were torn down and every available inch put to new building, there would be only approximately 3,700 square feet available. The proposed new site represented by the purchase of the two lots would, therefore, provide four times as much space as the old site.

The board, after hearing arguments for and against the proposed purchase, accepted the proposal to purchase equipment and tabled the proposal to purchase the real estate. It will give further consideration to the matter next Monday evening, November 17, at 7:30 p.m. at the town hall.

CARD OF THANKS

I should like to express most sincere thanks to the Riverdale Elementary teaching staff, cafeteria ladies, secretaries and administrative staff of the DeKalb County Eastern Community School District, and friends who remembered me with cards, flowers, planters and encouraging inquiries during my many long days in Parkview Memorial Hospital.

I was especially grateful for the visits and prayers of the pastors from the churches in your community.

Mrs. G. L. Rader

CITIZEN'S COMMITTEE PLEDGE FORM

In order to help pay for obligations incurred in behalf of students and patrons of the DeKalb County Eastern Community School District, I hereby pledge to pay $5.00 per month until the sum of $..... has been reached. I understand that this pledge is not a legal obligation but a moral obligation in which I wish to share responsibility.

Signed .....

Address .....

Of Decency And Good Taste

Queen Victoria would be shocked at the miniskirts and frank conversation of women today. Most modern women would be shocked by the dust-dragging costumes and prudishness of the queen.

Customs and manners change drastically from one generation to another. Sometimes they seem to run in cycles. Mutton-chop whiskers, sideburns and mousaches went down in defeat with the advent of the safety razor early this century, but they are now making a comeback.

People who get terribly distressed because young men choose to wear their hair long and young women choose to wear their skirts short are barking up the wrong tree. Every generation tries to set itself off from its predecessors. It wants a pattern of its own—although it may simply be borrowing it from some earlier century. There's nothing wrong or immoral about this. Styles change. The very meaning of the word "style" indicates that it is something temporary.

You don't have to look too far back to find a time when men rouged their cheeks, powdered their wigs and wore frilly lace shirts with lots of bows and fancy buttons. These were not effeminate or peculiar men, either. They included world leaders and statesmen like the founding fathers of the United States.

In any generation, however, there ought to be an avoidance of extremes and careful attention to the limits of good taste. A style that appears modest and appropriate on one individual may seem vulgar when worn by another. Men with pot bellies, hairy legs and knobby knees ought to avoid being seen publicly in shorts. And it goes almost without saying that some women should never wear slacks!

In the arts and literature, this issue of good taste is also properly raised. We can appreciate the freedom of thought and action that today's permissive society allows for the theater and for publications. The stage, the movies and even television feel free to deal with any subject that affects humanity, without taboos on plot or language. This can be honest and wholesome. But when shocking language and lurid sex scenes become the whole purpose of productions, you can't help but wonder if too much freedom is good or bad. Perhaps it's art, but it can leave you feeling a little sick.

Obviously, nobody is compelled to read books or go to shows that may offend him. But I feel sorry for children today who might want to go to the movies. It's pretty hard to find a picture that they will be allowed to see—if the self-applied restrictions of the movie industry are enforced. A recent survey by a rating organization found that out of more than a hundred films, only eleven were suitable for family viewing. Most were R or M or X. And some films deserve a special rating which might well be a double X—meaning that they are unfit to be seen by anybody.

A humorous twist that makes us realize how strange our standards are came to light a few months ago. It was revealed that a new best-selling sex novel was a literary joke compiled by 25 newspapermen who work for a Long Island (N.Y.) paper. They deliberately set out to create a bad book and they succeeded so well that it is selling like hot cakes.

As Christians we cannot help but be troubled by some things that we see and hear. Christians cherish freedom for themselves and for all men. They know that it is wrong to sit in judgment on others. They recognize that love, compassion and understanding must govern their attitudes and that they have no right to set up rules by which other people must live.

Christians, however, have the right to protect themselves and to shield those who are immature. A law now before Congress that would severely punish anyone who mails unsolicited pornographic material to teen-agers deserves our support. And there's little reason to load newsstands in public places with material whose sole purpose seems to be to exploit depravity. We can also protest violence and evil when depicted as normal conduct on TV screens.

Censorship and suppression are not an answer. If we err, it must be on the side of freedom. But we must support and promote good taste and decency in every area of life.

—Albert P. Stauderman, in "The Lutheran," November 5, 1969.

RAYLE'S BODY AND PAINT SHOP
Damage Repair Sprayed-on Vinyl Tops
Auto Glass Installed
FREE ESTIMATES PH. 337-3385
SAINT JOE, INDIANA

WANTED!
Production Workers
MALE AND FEMALE
Need steady, responsible workers for all shifts.
Excellent fringe benefits including paid insurance, incentive systems, night shift premiums, steady employment.
Apply in person 8 a.m. to 5 p.m., Monday through Friday
FABRICON PRODUCTS
GRABILL, INDIANA PHONE 627-6127
—An equal opportunity employer—

NOVEMBER

L 933

Don't Burn Leaves On Blacktop!

Several instances have been observed of burning of leaves along curbs on those streets in town which are blacktopped.

The town board cautions local homemakers that such burning can damage the pavement. Heat from leaf fires softens the composition and causes damage. Further damage is possible also if a car or truck passes over the warm, soft portion of the pavement.

Saint Joe residents are asked, therefore, to burn their leaves at some place other than on the pavement.

Description Of New School

by Supt. Kenneth Cole

In this particular article, I will attempt to guide the reader through Unit 3—the Vocational Building. However, before we acually start this tour, perhaps I had better apologise to the reading public, and even more especially to both newspaper editors, for I have been referring to Unit 1, Unit 2, etc., and doing so in good faith except that aparently I completely forgot to mention that these unit numbers were merely the architect's identification symbol for locating the five buildings individually on the plot. The unit numbers have absolutely nothing to do with the intended sequence of construction.

As to the sequence for construction, the truth is that the weather and the type of material used in the buildings will probably have more to do with which buildings are constructed first than will anything else. Because it is mostly a steel structure, and weather will have little or no effect on the construction thereof, Unit 3, the Gymnasium Building, will undoubtedly be the first building constructed. Unless I miss my guess, this all-steel gymnasium building, once completed but minus the floor, will become the contractors' huge, safe storehouse for much of the valuable equipment that will be used later in the other four buildings.

Actually, the present schedule for construction as issued by the general contractor is as follows: First, Unit 3, Gymnasium Building; second, Unit 1, Academic Building; third, Unit 2, Vocational Building; fourth, Unit 4, Cafetorium Building; fifth, Unit 5, Administrative Building.

Now that I have rambled for half a page or better about this and that, let us do turn our attention to Unit 2, Vocational Building.

Remembering that this whole campus plan leans toward the philosophy of the advantage of areas of specialization, this particular building theoretically is designed to house everything that is potentially a marketable skill for the high school graduate.

If we look at the picture of the buildings on the plot, and we remember that the uppermost left hand building is the now-existing Butler Elementary Building, we should recognize the Vocational Building as the T-shaped building which is the northwesternmost building of the five new buildings. Looking at the building, we notice that what would be the crossbar on the "T" is much higher than the remainder of the building. This high portion contains the only second level rooms in the entire complex. Use of the second story in this particular case is in fact to prevent waste of the area between the high ceilings of the Vocational Agriculture Department on the right front of the building and the Industrial Arts Department on the left front of the building. Both the Industrial Arts and the Vocational Agriculture Departments were arranged with the aid of the State Department of Public Instruction. Both departments will be fully equipped for a wide variety of vocational experiences.

On the ground floor between the agriculture room and industrial arts room is a large classroom, an industrial arts office and a vocational agriculture office along with appropriate storage room. Just above the classroom is a graphic arts room complete with dark room, an air-conditioned drafting room and an electronics classroom. In the extreme right hand corner front of this building there is an incinerator and receiving room. Storage rooms and custodial closets are appropriately placed throughout the building.

If we leave the high front portion of the building and walk into the lower remainder of the building, we could walk completely to the northern extremity of the building via one corridor. As we leave the high portion of the building and go north, we would observe a full two teacher arts and craft station. Both of these art rooms have been carefully planned and will be fully equipped to offer a wide range of art experiences.

Again, some flexibity has been built in by using a high quality flexible divider. This area becomes two private teacher stations or it can be left open as one huge station.

Immediately opposite the art rooms and taking up approximately two-thirds of the western side of the building we would find a completely modern two teacher station Home Economics facility. The Home Economics facility includes a large clothing laboratory, a fairly large multi-purpose auxiliary room and a large foods laboratory.

Continuing on north in the corridor on our right we would find boys and girls toilet facilities and to the east of the girls toilet area there is a large art department storage room.

The remainder of the building on our right side, or the entire northeastern half of the north side of the building is taken up by the commercial department. First on our right is a large slightly L-shaped room which room is equipped primarily as a bookkeeping room but would double in use for any of a number of other commercial subjects.

Continuing on next on our right we would come upon a large vocational business room which has been designed deliberately with flexible potential for it will be equipped with 22 business trainers and typists chairs, and the room will be wired in a manner so as to provide for fully programmed learning.

Continuing on north, the last room on our right and the northeasternmost room in the building is a large typing room fully equipped and wired so as to be fully programmed to handle 40 typing students at a time.

Leaving the typing room, if we cross to our left, we come upon the northwesternmost room in the building which we find is still another potentially flexible business education room. This room could be validly used for distributive education, or as an extra bookkeeping room, or for any one of the more subject matter types in the commercial family. The northernmost corner of this particular room on the side that borders the corridor is walled off to create a student publications room.

This then would conclude our tour of the Vocational Building, for we would find that we had arrived once again at the northern boundary of the Home Economics Department.

This building should offer a definite advantage to students and teachers alike for much that is contained in the building is interrelated and will be readily available for cooperative usage.

Special Note—Next week Superintendent Cole will attempt to write an article that will describe Unit 3, the Gymnasium Building.

Gifts Sought For Mental Patients

Mrs. Roger Kain of Auburn, chairman of the Christmas Gift Project for the Mental Health Association of DeKalb County, has announced that the project is now underway and gifts may be left at various depots within the county.

The project is undertaken each year to collect new gift items for presentation to patients in state mental hospitals and training centers. Gifts will be taken to the state institutions in December, so those who wish to contribute a gift for those who are sometimes forgotten should present them at their local depot by December 1.

The News Office is the depot for the Riverdale area, with Kandel Insurance Agency serving as a collection depot for Butler. The Boston stores in Auburn and Garrett and Waterloo Hardware are the other depots.

Donors are asked not to wrap the gifts, but ribbon and wrapping paper with the package will be appreciated.

Suggested gifts for men include sweaters, dress shirts, sport shirts, pajamas, pipes, shaving cream and lotions, raincoats, bathrobes, jackets and belts.

Those who prefer to purchase a gift for a woman may choose from such items as sweaters, washable dresses, skirts, blouses, nylon hose, nightgowns, pajamas, girdles, toilet articles, billfolds, raincoats, head scarfs and gloves.

Gifts for men or women include slippers, playing cards, instant coffee, billfolds, comb and brush sets and walking shorts.

Sponsors and chairmen in the various areas of DeKalb County are as follows:

Riverdale area—The Saint Joe News and Ted Haberkorn.

Butler—Jay Cotter and Mrs. Jim Lane.

Auburn—Sigma Phi Gamma sorority and Mrs. Paul Brown.

Garrett—Tri Kappa sorority and Mrs. Robert Lepley.

Waterloo—Business and Professional Women and Mrs. Dale Martin.

Season Tickets

Basketball season tickets for Eastside Blazer games will go on sale this week. They will be available in Saint Joe at the News Office and at the Riverdale Elementary School.

In Butler tickets will be on sale at Dal's News Stand and at the high school.

Prices are $3.50 for students and $7.50 for adults.

EASTSIDE HS BASKETBALL
1969-1970

Nov. 26—Angola—here—7:00
Nov. 29—Norwell—here—6:45
Dec. 5—Leo—here—6:45
Dec. 6—DeKalb—there—6:45
Dec. 13—Howe Mil.—here—6:45
Dec. 19—Fremont—here—6:45
Dec. 20—So. Wells—there—6:45
Jan. 2—Bluffton—there—6:45
Jan. 5—Heritage—there—6:30
Jan. 9—Woodlan—here—6:45
Jan. 15,16,17—ACAC Tourney
Jan. 23—Adams Cen.—here—6:45
Jan. 24—Garrett—there—6:45
Jan. 30—Ft. Heights—here—7:00
Jan. 31—Carroll—there—6:45
Feb. 6—Edgerton—there—7:00
Feb. 13—Hamilton—there—6:45
Feb. 20—Pierceton—here—6:45
Feb. 21—Westview—there—6:45
Feb. 25,26—Sectional

Head coach—Phil Miller
Assistant—Steve Grill
Athletic director—Leon Strange
Principal—Robert E. Williams

NOTICE TO BIDDERS

Notice is hereby given that the Town Board of Saint Joe, DeKalb County, Indiana, will on the 17th day of November, 1969, at 7:30 p.m. EST, receive bids on the improvement and expansion of the street lighting system of the Town of Saint Joe. Drawings and specifications are on file with the clerk-treasurer and may be inspected at any time.

T. E. Haberkorn, Jr.
President 4812

LISTINGS NEEDED

—throughout the Tri-State area—farms, suburban and city properties. Give us your listing now for our Spring and Summer Catalog in which each property has a photo of the improvements and description of the land and improvements. We sold more real estate in 1967 than in any previous year of the more than 40 years we have been in the real estate and auction business. Free appraisal on your property without any obligation. Licensed in Ohio, Indiana and Michigan.

DAY'S REAL ESTATE & AUCTION

8041 LIMA ROAD, FORT WAYNE — 483-4291
EDGERTON, OHIO — 298-2382
CAMDEN, MICHIGAN — 368-2186

CHRYSLER - PLYMOUTH and The Best In Used Cars

EXPERT BODY WORK
24-HOUR WRECKER SERVICE "WE HURRY"
R. L. HOLBEN AUTO CO.
Auburn, Indiana Phone 925-2010

NORTH SIDE DOLL HOSPITAL & GIFT SHOP

DOLLS, TOYS, JEWELRY
BEAUTIFUL CENTERPIECES
Christmas and everyday cards by the box
Gift wrap and ribbon by the box
OPEN 2—8 P.M. MONDAY thru SATURDAY
Mrs. Victor Coburn

JACK'S ELECTRIC SERVICE

ELECTRIC HEATING-COOLING DEALER
Wiring Heating Repair
—Financing Available—
SAINT JOE Ph. 337-2841

LAKE PROPERTIES
SUBURBANS
FARMS
Strombeck Real Estate
337-3325 Free appraisals

WANTED
FULL TIME - PART TIME

REGISTERED NURSES HOUSEKEEPERS
LICENSED GRADUATE PRACTICAL NURSES
LICENSED PRACTICAL NURSES COOKS
NURSE'S AIDES KITCHEN AIDES LAUNDRY AIDES
JANITOR AND MAINTENANCE MAN

PARK VIEW NURSING HOME
EDGERTON, OHIO
Apply at Loubach Clinic, 150 W. Indiana, Edgerton, Ohio

NOVEMBER

L 933

Want Ads

FEDERSPIEL DRAPERIES—custom made drapes, bedspreads. Fabrics, rods and supplies. R1, Spencerville, Indiana. Phone 238-4518. 21tf

SEE KEITH DAVIS FOR 1970 Fords, Falcons, Thunderbirds—A-1 used cars—Ford trucks. Antwerp Sales, Inc., phone 419-258-7473, Antwerp, Ohio. Open evenings 'til 9:00 Monday through Friday.

BEFORE YOU BUY—SEE US for your carpeting needs. Brown Furniture & Hardware, Saint Joe, Indiana

WATER SOFTENER SALT—$2.00 per 100 lb. delivered. 300-lb. minimum. J&N Enterprises, Inc. Call 337-2641 or 337-2813.

FOR SALE—ONE 75,000 BTU and one 105,000 BTU oil-fired counterflow furnaces. Jack Bowser, Saint Joe, Indiana, phone 337-2641.

WANTED—TOOL AND DIE makers. Tool room machinists. Apply in person or call Rudy Manufacturing C., 215 E. Prairie Rhende, Dowogiac, Michigan 49-047. Phone (616) 782-2141, Ext. 343. Subsidiary of Sunstrand Corp.

ELECTRIC RUG SHAMPOOER for rent. $1 per 24 hours with purchase of shampoo. Brown Furniture & Hardware in little ol' Saint Joe.

LADIES LITERARY CLUB
—Loretta Musser, Reporter

Mrs. Carl Perkins was hostess to the Ladies Literary Club on Wednesday, October 15, 1969.

After the president, Mrs. Yeiser, called the meeting to order, the collect and pledge to the flag were repeated in unison.

For the evening program, Mrs. Yeiser introduced Mrs. Clayton Baker who told of the trip to Alaska a local group had taken during the past summer. By using maps and slides, Mrs. Baker made the trip "alive" for all present.

For entertainment, Mrs. Weldon Shafer read several poems with thoughts of autumn which were greatly enjoyed by the group.

After the business meeting, the club adjourned and the hostess served refreshments.

On October 29, the club met at the home of Mrs. Weldon Shafer. Mrs. Yeiser called the meeting to order at 7:30 p.m. and the opening collect and pledge to the flag were repeated.

The lesson, "Organized Crime In the United States," was very ably given by Mrs. Carl Carpenter. The contents of the lesson were most revealing and shocking, bringing out the fact that crime is America's biggest business. In conclusion, Mrs. Carpenter gave an article written by J. Edgar Hoover on how to prevent crime.

The entertainment was provided by Mrs. Russell Snyder who had two clever Halloween word games.

The parliamentarian, Mrs. Snyder, conducted a review covering the general rules for parliamentary procedure in organizations.

At the conclusion of the business meeting, Mrs. Roy Baker, critic, gave her report and the meeting was then adjourned. The hostess then served refreshments to the group along with the clever announcement of her approaching marriage to Mr. Harold Hamman on November 15, 1969.

?

John Keith of Spencerville left for basic training at Fort Knox, Kentucky, on March 3, 1969. After basic, he was sent to Thailand and arrived there in August.

John's sister, Marilyn, said to tell all his friends to write him at this address:

PFC John Keith 315 46 6776
28ist MPCO
APO San Francisco, Ca. 96232

James Graham, son of Mr. and Mrs. Wallace Graham of Spencerville, arrived in Vietnam October 18. His address is:

PFC James W. Graham
E 305 60 2699
HHT, 11th Armd. Cav. Regt.
APO San Francisco, Ca. 96257

He would enjoy hearing from his friends.

Electronics Technician First Class Rock Reinhart, USN, son of Mr. and Mrs. Walter Reinhart of R1 Saint Joe, is serving aboard the amphibious transport ship USS Denver with the Pacific First Fleet. The Denver uses the latest concepts in amphibious warfare. From its large helicopter flight deck, troops and equipment of a Marine battalion can be rapidly flown to combat areas ashore. Simultaneously, assault landing craft, loaded with combat supplies, can be launched from the ship's submerged well deck.

The ship is scheduled for a Western Pacific deployment in the near future.

James Lee Singer was released from military service October 30. He spent one year in Vietnam and has been stateside since last March.

Robert Jarrett completed his military obligation recently. He received his official discharge from the Army Reserves.

Historical Society To Meet Sunday

The regular meeting of the DeKalb County Historical Society will be held next Sunday, November 16, at 2:00 p.m. at the Auburn Library.

Lowell Howard of Waterloo, a long-time collector of primitives and an active member in the local historical group, will bring for display some of his fine assortment of early lighting equipment. He will give the history of those early artifacts, explaining the materials they were made of and the fuel they burned.

Mr. Howard served as judge of the county antiques exhibit and also as chairman of the antiques department of the DeKalb County Fair.

There are still some items for sale from members of the society. Profits have gone to retire the debt for moving Cedar Chapel covered bridge four years ago.

The items include:

DeKalb County Maps of 1875—(reprints). Order from Mrs. Robert Stafford, R1 Auburn. $1 each.

"Pioneer Sketches, 1859 Early History of DeKalb County," by S. W. Widney—(reprint). Order from Box 148, Auburn. $2.75.

Covered Bridge Notepaper—order from Stanley Means, R1 Saint Joe. $1.

Colored Photographs of DeKalb County Covered Bridges—(suitable for framing). $5 set of four, all different. $1.50 single.

Sterling Silver Charms for Bracelets—$1.25 for small single dimension, $3.00 for larger three dimension.

Covered Bridge 1970 Printed Linen Calendars for hanging. $2.

Covered Bridge Printed Linen Towels—$1.50.

The latter items are available from Mrs. Harry Heinzerling, R1 Garrett.

Memberships are $3 per family and $2 single.

POWERVAC
FURNACE CLEANING & SERVICE

Cleans furnace, air ducts, registers, chimney from ash pit to chimney top in less than an hour. No dirt or mess in house or basement. Giant power vacuum draws all dirt to truck hopper.

ARNETT'S HEATING
Phone 337-2880

Now in style -

Heat tapes
Furnace filters
Stove & furnace pipe
Electric heaters
Pipe insulation

BROWN FURNITURE & HDWE.
Saint Joe, Indiana

If only I had been born with the ability to reason and all the wisdom great decisions require.

Then I'd ask Daddy to teach me a prayer.

And I'd ask Mommy to read me a Bible story.

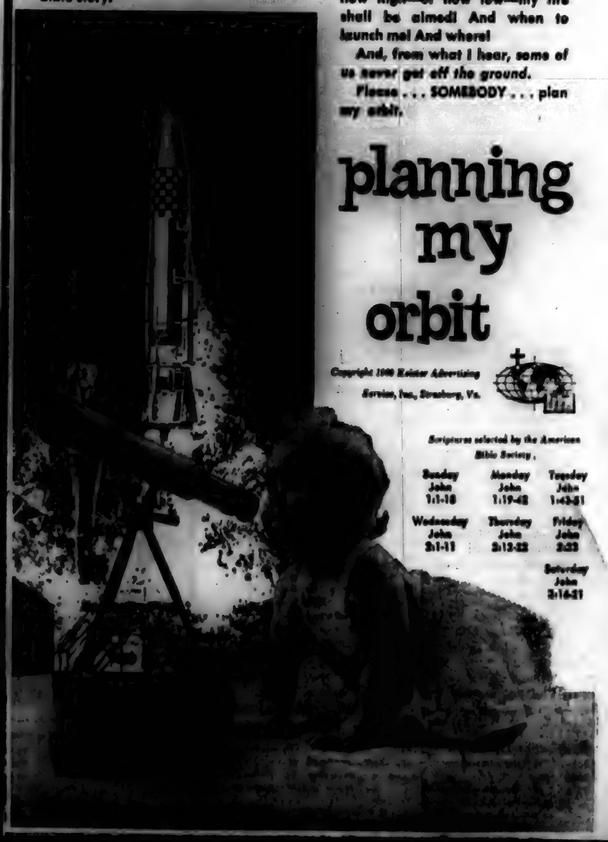

And, if nobody offered to take me, I'd walk myself to Sunday School.

But, as things are, I've no more say about my destiny than a missile has. You grown-ups decide how high—or how low—my life shall be almost! And when to launch me! And where!

And, from what I hear, some of us never get off the ground.

Please . . . SOMEBODY . . . plan my orbit.

planning my orbit

Copyright 1969 Keister Advertising Service, Inc., Strasburg, Va.

Scriptures selected by the American Bible Society.

Sunday John 1:1-18 | Monday John 1:19-42 | Tuesday John 1:43-51
Wednesday John 2:1-11 | Thursday John 2:12-22 | Friday John 3:23
Saturday John 3:16-21

This timely message sponsored by:

JACK'S ELECTRIC SERVICE
Jack Bowser
Saint Joe Indiana

RAYLE'S BODY SHOP
Saint Joe Indiana

OAK CREEK PRODUCTS
Pete Akey
Spencerville Indiana

SAINT JOE BEAUTY SALON
Kay Smith
Saint Joe Indiana

FISHER'S CORNER MARKET
Lynn and Lois Fisher
Saint Joe Indiana

THE OASIS
Nick and Carol Brown
Saint Joe Indiana

WASH-A-TERIA
J&N Enterprises, Inc.
Jack Bowser and Norman Merr
Saint Joe Indiana

WITT TV
AND APPLIANCE
Grabill Indiana

KEP'S DAIRY STORE
Byron and Isabelle Wenderr
Saint Joe Indiana

RAINBOW FARM CENTER
Richard and Pat Crew
Saint Joe Indiana

CHANEY'S RESTAURANT
Margaret Chaney
Spencerville Indiana

BROWN FURNITURE
AND HARDWARE
Ivan and Betty Brown
Saint Joe Indiana

NOVEMBER

L 977
0485

More Reader Interest Per Square Inch In Saint Joe's Largest Newspaper
- - Saint Joe's ONLY newspaper!

The Saint Joe News

VOLUME LXXXIV | Saint Joe (DeKalb Co.), Indiana | Thursday, November 20, 1969 | NUMBER 46

Indiana State Library

Around the Town

WITH THE EDITOR

Kenny and Pat Roberts ask that the kids refrain from using the hill in back of their place for a sledding run this winter, until a new seeding job can be done next summer. With the first light snow last week end, there was a lot of traffic on the hill and it really got chewed up.

I made myself sick Tuesday. With the protestors having given up in the school fight and the wheels now rolling to build the new school on that postage stamp site up in Butler, I have laid off any remarks about the situation. But things keep popping up and it is impossible to shut one's self off from the matter—or be shut off.

When we, the protestors, quit at the end of September in time for the school bonds to be sold, it seemed like the end of it—but frustrations have continued. AFTER the bonds were sold, AFTER the protestors quit, three or four comments have come to me directly or indirectly along the line, "That site is the wrong place." But the remarks haven't come from the Riverdale area; they've come from Butler.

Board member Harold Kagey has stated informally that he has had a few Butlerites complain to him about the situation. His reply has been something like, "Don't complain to me. Where were you when we needed you?"

I didn't go to the ground-breaking ceremony—I wasn't in the mood to witness that day of infamy. But it has struck me that evidently there was no big enthusiastic crowd at the ceremony; at least, there has never been any report of numbers in the Butler paper. Why weren't the Butlerites out enmasse to witness the kickoff of new school construction? Why did the school board majority think it necessary (or was it the school board?) to schedule the ground-breaking so hastily that at least two board members could not attend? There was only four days' public notice.

You'd think that with all the marbles now in Butler, the people up there, to whom the school means so much, would have attended such a significant thing as a ground-breaking in larger numbers.

To add fuel to the fire, this week postcards have been sent to patrons in the district asking if they want to continue the Butler P.T.A. The statement is made on the postcard that—

"Last spring the P.T.A. nominating committee was unable to find anyone who would accept an office in our local P.T.A."

Patrons are then asked to indicate if they want the organization to continue, if they will accept an office, if they will attend the meetings or if they want to disband.

This is an odd situation in the Butler community which has been so school conscious!!!!!?

And you can't place much blame on the Riverdale area in the present dilemma because we have been left out for the past year or so. No notices have come to this paper this year about P.T.A. activities, and last year we were out in the cold, too, when it came to being consistently remembered as a part of the school system.

Where are all the people who are so interested in education up there that NO ONE would accept a P.T.A. office? If there was any effort to recruit Riverdale area patrons for office, I haven't heard of it. —And no one asked me to serve! (They'd die first, up there!)

This instance is additional evidence that the site matter in Butler was not a matter of total educational quality and availability but rather a matter simply of possession of a school building.

I said I made myself sick. That was when I drove past the Butler site Tuesday afternoon, saw the thousands and thousands of yards of dirt being moved to make the postage stamp site as suitable as possible for squeezing in the junior and senior high school.

I wondered about the fence that is needed to keep kids from going on the railroad track. I wondered about the fence that is needed to separate the elementary school from the upper grades. I wondered about the noise discomfort and distraction for the football field and the buildings which will be even closer to the railroad than the present elementary building—and IT is not "insulated" from the noise of trains. And I wondered about the State Superintendent of Public Instruction who has strangely left our situation alone even though his own agency's rules and regulations are being violated—but he jumps in everywhere else, even when he isn't asked!

Those who may say, "There he goes again, off on another tangent"—just because their offspring may be participating in this or that school activity with no problems, these people should consider that for every student who has the opportunity to participate, there are a half dozen who cannot participate or who don't want to participate, because of the inconveniences of distance and time, or because they are discouraged by overall attitudes towards them.

Make no mistake—the Riverdale area is "set apart" in our school district through administration and general attitude. It is still a matter of public record that the present school board tied the site dispute directly to installation of sidewalks at Riverdale in the past year. Retaliation was the method by which the Butler intercats "represented" our school children in the matter of safety.

Perhaps the present dilemma facing our Butler P.T.A. is due to the disappointment of many Butlerites in the manner in which their board majority has approached the solution of our educational needs. Perhaps the evident disinterest is due to a feeling of guilt.

I think Mr. Kagey is right in his question—where WERE the Butlerites when they were needed?

We may already be paying the price of a poor location.

—And you can't condemn Riverdale-ites for lack of interest; we often don't know what's going on because we are just plain ignored, despite the efforts of a few in the school to keep the total district informed.

To top it off, now the school board must solve the problem of getting to and from the new location, with a new street necessary. Isn't that great? Remember how much cheaper it would be to build in Butler? Now we need a new street! —And we need a fence to separate the little ones from the big ones!—And we need a fence to keep the kids off the railroad!

Imagine—hundreds of acres of wide open spaces—and we, in the "space age," put up fences around our school.

Is it any wonder that many people have shown a lack of interest?

300 Attend PTO Tuesday

A crowd of some 300 persons attended the Tuesday night session of the Riverdale P.T.O. The feature of the meeting was "Back To School" sessions for parents of Riverdale students, three class periods set up during the evening for parent-teacher consultation and visiting.

While parents were in class, the kids had fun in the cafetorium watching a western movie, shown by Larry Smith, minister at Coburn Corners Church of Christ.

The Riverdale Junior High Band, under the direction of Richard Foster, then played several selections. Mrs. Robert Musser presented devotions appropriate for Thanksgiving.

Mrs. Frank Seehler gave the treasurer's report which showed a balance of over $400 after receipts from last Friday's spaghetti supper and membership dues.

Bud Shockley thanked all those who helped with the supper. Ticket sales were led by Tim Hollabaugh who sold the largest number of tickets, followed in order by Lynn Hart, Joy Smith, Robin Meek and Gloria Daniel.

Mrs. Lynn Fisher, president of the P.T.O., presided at the meeting.

Letters to the Editor

Auburn, Ind.
Nov. 13, '69

Dear "Ted":—

As a former graduate and a "Primary" teacher in the St. Joe Schools, I would like to make a small contribution to the expenses recently incurred.

Although ultimately defeated, you are to be commended on the use of your paper, your time and your talent in being the foremost champion in attempting to secure an appropriate location for the new school. Many of us appreciate it greatly.

And in so doing, the "image" of the community was bettered rather than diminished by your FAIR coverage. Thanks!

Sincerely,
Mrs. Everett Mavis (Flossie)
821 Pearse Ave.
Auburn, Ind.

Rummage-Bazaar

A rummage sale and bazaar will be held this Saturday, November 22, at the Spencerville United Methodist Church from 8 a.m. to 4 p.m.

There will be some new clothing in ladies' larger sizes, plus Christmas ornaments and gift items.

Donut Sale

The Spanish Club of Eastside High School will hold a donut sale Saturday, November 22, at the Kandel Insurance Agency in Butler. The sale will be held from 10 a.m. to 4 p.m.

Prices of donuts will be 65 cents a dozen, 35 cents for a half-dozen and 6 cents each.

Proceeds from the sale will be placed in the club's scholarship fund.

DuWayne Kinsey

A former resident of Saint Joe, DuWayne Kinsey, 56, died November 11, 1969, while having heart surgery performed at Portland, Oregon. He and his wife, the former Virginia Moran of Garrett, resided at 6311 Thornburn Avenue, Los Angeles, California 90043.

Survivors include the wife; two sons; a daughter; his mother, Mrs. Herman (Mayola) Suber of Inglewood, California; a brother, Earl, also of Inglewood.

Junior League Gets Good Start

Phil Staley is shown as he retrieves a loose ball in Saturday morning's second game in the Junior League at Riverdale. Also in on the action are, left to right, John Rinard, Mike Carper, Rick Rinard and Leo Carper.

By Forrest Bovington, Director

The Junior League basketball season opened with two thrilling games Saturday morning at the Riverdale gym.

The Red Team, led by Mike Mansfield's scoring and Paul Roberts' ability to pass off, won over the Green Team by a score of 22-14. Rick Conley was outstanding in a losing cause.

The second round of play pitted the Orange Team against the Blue Team. The game turned out to be a battle between Ricky Rinard and Leo Carper. The Orange Team came out on top with the low score of 14-12. Bruce Laub looked good in a losing cause.

RED 22			
Knisely	1	0	2
Hart	0	0	0
Mansfield	6	2	14
Roberts	3	0	6
Smith	0	0	0
F. Rinard	0	0	0
Morr	0	0	0
Seehler	0	0	0
Totals	10	2	22
GREEN 14			
Farrell	0	0	0
Cannady	0	0	0
Griggs	0	0	0
Hood	1	1	3
Koch	0	0	0
Hoover	0	0	0
Conley	3	5	11
Krafft	0	0	0
Totals	4	6	14
ORANGE 12			
Bohl	1	1	3
R. Rinard	3	0	6
Resor	2	1	5
Doll	0	0	0
Wade	0	0	0
Carper	0	0	0
McKown	1	0	2
Wolfe	0	0	0
T. Seehler	1	0	2
Totals	8	2	18
BLUE 12			
Carper	1	0	2
Ortiz	0	0	0
Mays	0	0	0
Dwyer	1	0	2
Staley	1	0	2
Bissell	0	0	0
Rinard	0	0	0
Laub	2	2	6
Ley	0	0	0
Totals	5	2	12

The schedule is as follows:

JR. LEAGUE BASKETBALL

Nov. 15—Red vs Green; Orange vs Blue.
Nov. 22—Red vs Orange; Green vs Blue.
Dec. 6—Green vs Orange; Red vs Blue.
Dec. 13—Blue vs Orange; Green vs Red.
Dec. 20—Blue vs Green; Orange vs Red.
Jan. 10—Blue vs Red; Orange vs Green.
Jan. 17—Red vs Green; Orange vs Blue.
Jan. 24—Red vs Orange; Green vs Blue.
Jan. 31—Orange vs Green; Blue vs Red.
Feb. 7—Blue vs Orange; Green vs Red.
Feb. 14—Blue vs Green; Orange vs Red.
Feb. 21—Green vs Orange; Red vs Blue.
Feb. 28—Red vs Orange; Green vs Blue.

Team members are as follows:

Red Team—Chris Knisely, Lane Hart, Michael Mansfield, Randy Walters, Paul Roberts, Roger Smith, Frank Rinard, Jeff Morr, David Seehler.

Green Team—Mark Farrell, James Cannady, Kevin Griggs, Steven Hood, David Koch, Ronald Hoover, Dennis Drake, Rick Conley, Kim Krafft.

Orange Team—Steven Bohl, Ricky Rinard, Brent Resor, Davey Doll, Steven Wade, Mike Carper, Larry McKown, Darrell Wolfe, Tony Seehler.

Blue Team—Leo Carper, Richard Ortiz, Jerry Mays, Tom Dwyer, Philip Staley, Mike Bissell, Elden Conley, John Rinard, Bruce Laub, Marty Ley.

In the above photo, Steve Wade seems to have the ball but Richar Ortiz has some other ideas. The action came in Junior League competition Saturday.

(Photo reproductions courtesy Brown Furniture & Hardware, Chaney's Restaurant and Seehler's Pickles.)

NOVEMBER

L 933
9486

THE NEWS November 20, 1969

THE SAINT JOE NEWS
Published weekly at Saint Joe, Indiana 46785
Entered at the Post Office at Saint Joe, Indiana 46785 Second Class Matter
Subscription—$3.50 per year.
T. E. Haberkorn, Jr., Editor and Publisher.

Did you know—

—that Mrs. Waldo Rosenbury is in a hospital at Hialeah, Florida, having suffered a heart attack November 10.

—that Dr. Oswald Hoffman, internationally known Lutheran theologian and speaker on "The Lutheran Hour," will lead a pastor's retreat for the Young American Week Crusade December 1 at the I-69 Holiday Inn at Fort Wayne. The retreat, from 9:30 a.m. to 3:00 p.m., is open to all denominational ministers and lay leaders.

—that community women are invited to a Cooking School on Wednesday, December 3, at 1:30 or 7:30 p.m. at the I&M Building at Butler. The latest in cooking equipment will be shown. Free tickets can be obtained from Mrs. Donald McCann in Saint Joe.

—that funeral services were held Thursday, November 13, for Earl Meichi of Grabill, father of Robert Meichi of Spencerville.

—that Mrs. Chancey Ringler of Rt Saint Joe suffered a broken ankle at Sturgis, Michigan, last Wednesday while attending a sales meeting.

—that a missionary meeting of the Saint Joe Church of Christ will be held Thursday evening, November 20, at 7:30 p.m. at the home of Mrs. Wayne Storer. A book review on "The Hidden Years of Christ" will be given by Mrs. Wilbur Yeiser.

—that Estil Taylor's 1964 Falcon was totalled last week in Auburn when another car ran a stop light and hit him broadside. He was only shaken up.

—that Sally Wolfe has returned home in Saint Joe after three weeks in the hospital.

—that Miss Margaret Chaney of Spencerville was hostess for a surprise birthday party for Mrs. M. H. Hollabaugh on Tuesday afternoon, November 11, with a number of kin and friends at the gathering. Included were Mrs. John Haverstock of Fort Wayne; Mrs. John Sicks of Auburn; Mrs. John Strombeck, Mrs. Donald McCann, Mrs. Joe Freeburn, Mrs. D. B. Ridgway, Mrs. Wilbur Akey, Mrs. Clayton E. Baker and Mrs. John T. Hollabaugh of Saint Joe; and Mrs. Jack Hollabaugh, Mrs. William Miller, Mrs. Ted Hollabaugh and Mrs. Glen Akey of Spencerville.

—that Mr. Paul O. Vogt is recuperating from major surgery at his home in Spencerville.

—that Mrs. Jack Hollabaugh and Tim, Tom and Beth spent last Sunday at Grand Rapids, Michigan, with James Hollabaugh.

Bring Gifts

to The News Office for distribution to patients in mental hospitals and training centers. Help bring some Christmas cheer to those who are often forgotten. Deadline is Dec. 1.

A project of the DeKalb County Mental Health Association

NEWVILLE TOWNSHIP HOMEMAKERS CLUB
—Katheryn Krieg, Reporter

The Newville Township Homemakers Club met November 11 in the home of Rozella Mickelson with Anna Hursey serving as co-hostess. A carry-in dinner was enjoyed during the noon hour.

The meeting was called to order by the president who led the club collect. Thanksgiving devotions were read by Elva Hook followed by the song of the month and pledge to the flag.

Special reports were: Swiss City tour by Freda Engle; DeKalb County early history by Leta Shafer; New England trip by Cynthia Sipe who showed scenic cards and snapshots of historic landmarks.

Suggestions for program planning were read, also 1967 hostesses. Dates to remember were: Achievement Night November 13, officers training at Waterloo November 17, 4-H leaders banquet November 19.

The club voted to continue ways and means projects, also to assist with personal needs of two residents of a nursing home.

Committees were appointed to select 4-H Christmas gifts, also gifts for club's perfect attenders.

The December 10 meeting will be held in the home of Cynthia Sipe. Bring gift for secret pal, also Christmas song book and dime card.

HEP'S DAIRY STORE
SAINT JOE INDIANA

Open Monday thru Saturday 8 to 8
Sunday 11:30 AM to 7 PM

FRIDAY-SATURDAY SPECIALS
Parrot boneless ham 1.19
Cranberry sauce can 32¢
Wonder Bread 4-98¢

Place your order for turkeys, chickens and hams by Saturday, November 22, for Thanksgiving

Hep's employees wish you all a Happy Thanksgiving

RAYLE'S BODY AND PAINT SHOP
Damage Repair Sprayed-on Vinyl Tops
Auto Glass Installed
FREE ESTIMATES PH. 337-3385
SAINT JOE, INDIANA

NOVEMBER

L 933

Board To Purchase Lots, Proceed With Old Building Condemnation

The town board of Saint Joe met Monday night for its third session in as many weeks. The main purpose of the meeting was to accept bids on the installation of a new lighting system in the town. There was also a carry-over matter concerning the proposed purchase of real estate.

Present at the meeting in addition to the board and clerk-treasurer were Mel Hershberger, Walter Miller, Harry Loucks, Lynn Duke, Bob Chew and Richard Musser.

The board accepted the proposal of Indiana & Michigan Electric Company for the improvement of the present lighting system, which will include the installation of some 21 additional light fixtures plus the improvement and increased lighting capacity of the present 34 locations. The additional cost per month will be $155.15. No other proposals were received.

Time was then again devoted to the discussion of the real estate matter with a review of the objections as well as the favorable points. The board pointed out that its responsibility is to exercise its judgment in such matters, after giving due consideration to the views of the public and all other circumstances and conditions. Following general discussion of other community problems, including empty store buildings, old buildings that ought to be removed, the keeping of chickens, pigs, ponies and so on within the limits of the town, junk and unused cars and so on, the board again stated its position.

The purchase of the real estate was undertaken several months ago, the matter being discussed at board meetings and publicity given in the local paper about the board's intent. Having no objections presented thereafter, the board proceeded with preparations for purchase.

The intent of the purchase is to provide a site for construction of a new town hall in the future, but the date of such construction is undetermined and no detailed plans have been discussed about the size and cost of such new building. In the meantime the board proposes to maintain the corner site on the main street as a "mini park," keeping it in grass and adding shrubs and flowers.

At the present time, four concrete step blocks and a hole full of debris mar the appearance of the main street. A house which formerly occupied the lots was burned down a few years ago, leaving the present condition.

The board pointed out that there are only some 3,700 square feet at the present town hall site, if the old building is torn down and every available square foot utilized for a building and landscaping. The two lots in the proposed purchase contain 13,000 square feet.

The board acknowledged that a new town hall could be "squeezed" onto the present site, but it does not feel that such a program is in the best interests of the community. It is hoped that the proposed program will also be an incentive to others to undertake improvements in property as a matter of civic pride.

One objection voiced at recent meetings has been that the corner location on the main street is not appropriate for such a building. The board pointed out that the lots lie in one of four blocks in a four-block square which has been designated in past years as the business district. The commercial area is, therefore, appropriate for a town hall.

A question was asked as to why the board carried the matter over from one week ago, inasmuch as there were more against the proposal than for it who attended the meeting last week. The board pointed out that it is not bound to act according to the number of persons who attend the meetings; its responsibility is to give consideration to the opinions expressed before rendering its decisions. The board still has the privilege and responsibility of exercising its own judgment.

It was noted that if townspeople are dissatisfied with the board's efforts, the opportunity will come at the next election to do something about it. The board strongly noted that it had given additional time for objections due to the possibility of new or additional evidence, thus having given more consideration than is normally required.

Following the lengthy discussion, the board approved the additional appropriation for the two lots in question.

In further community betterment action, the board voted to authorize the town attorney to proceed with condemnation procedures to have the old mill at the east end of town removed. The owner was given an August 15, 1969, deadline for such removal and the board has waited beyond that date for appropriate action. In the absence of complete removal activities, the board will now proceed accordingly.

The next regular meeting of the board will be held Monday, December 1, 1969, at 7:30 p.m.

?

Dennis Hart is now in service and his address is as follows: Dennis G. Hart FG 304-58-3623 CMR No. 6 SQ 3706, Flt. G 267 Lackland AFB, Texas 78236

'Y' Open House

The Auburn Y.M.C.A. will observe its 55th anniversary this coming Sunday, November 23, with an open house from 2 to 4 p.m.

The "Y" was built in 1914 through a donation of $56,00 from the Eckhart brothers.

In announcing the occasion and extending an invitation to the Riverdale community to attend, Hal G. Hoham, president of the organization, made the following comments:

"The Y.M.C.A. is one of the worthwhile things that set this country apart, one of the things that makes us different from other mid-western small communities. This is the 'Y's' 55th year serving this entire county.

"The 'Y' has just had a 'face lifting.' Vast improvements have been made in the physical appearance of the interior of the building. It is now more nearly in keeping with other public properties and schools in our area.

"To celebrate the 55th year of the 'Y', and to show you what has been done, we extend to you, and through you, to the entire St. Joe community, a special invitation to visit your 'Y' during our Open House on Sunday, November 23, hours 2 P.M. until 4 P.M.

"You will be proud to learn of the increased activities and expanded program of your 'Y'."

GIRL SCOUT TROOP 192
—LuAnne Hook, Troop Scribe

Troop 192 had its regular meeting November 17, 1969. We were divided into three patrols to elect patrol leaders and their assistants.

For the Donkey Patrol, the patrol leader is Janet Culbertson. The assistant is Cathy Kern.

For the Walrus Patrol, Teresa Kern is the patrol leader and Debbie Culbertson the assistant.

For the Duckbilled Platypus Patrol, Rita Fish was chosen patrol leader and Anita Inlow the assistant.

Robin Inlow was chosen as the troop treasurer.

We made plans for the Scouts Own that will take place December 8. Committees were chosen and the meeting was closed.

Lions Club

by Frank Amstutz

Following the supper, Willard Hurni, a 30-year member, gave a three-minute talk on "Your Club and You."

He spoke of Lions International which is the largest organization of service clubs in the world, then of the national, state, district and local clubs. These local clubs such as ours are a very useful influence in their communities because they are not just social groups but they are public spirited and get many things done locally that would not get done otherwise.

It is the policy of Lions Clubs that their dues pay all of their running expenses including state and national dues and that all of the money made by the club be spent on projects that are beneficial to the community.

He then described the individual Lion in a positive manner, telling how dependable he is which is just opposite to the following rules of "How To Kill Your Club," which were recently printed in "Maintenance News":

1. Don't come to the meetings.
2. If you do come, come late.
3. If the weather doesn't suit you, don't come.
4. If you do attend meetings, find fault with the officers and other members.
5. Never accept an office—it is easier to criticize than do things.
6. Get sore if you are not appointed on a committee, but if you are appointed, do not attend the committee meetings.
7. Do nothing more than is absolutely necessary, then how! that the club is run by a clique.
8. Contribute no ideas or help to the meetings; after the meeting, tell everyone how it should be done.
9. Don't bother about new members—let the other fellow do it.

Lion Hurni summed up his speech by insisting that all this pays good dividends to the individual Lion in friendship, fellowship and satisfaction in a job well done.

November 24 will be another 100% meeting. All Lions take note and govern yourselves accordingly. At that meeting Gerald Murphy will show pictures and tell us about his Spanish trip.

The proposed budget, Lion Seebler chairman, was passed without additions or amendments. We hope that their estimated income will be realized because we would not like to cut anything out of this budget.

Lion Willard Maxwell took over for Tail Twister Murphy who had to go to another meeting. He acted like an Army sergeant making an inspection and freely passed out charges and fines. He looked me over, then asked, "Did you see the Lion article in the recent St. Joe News?" Then another question, "Did you notice that it referred to Tail Twister Murphy as Lion Tamer?" Then without waiting for a reply, he remarked, "That will just cost you ten cents."

Henry Eckles of the State Board of Health then showed pictures on the pollution of streams and lakes. Sewage disposal plants, septic tanks, industrial wastes and other related subjects were discussed and personal questions were answered.

Hamman-Shafer

Mrs. Weldon J. Shafer of Rt Butler and Mr. Harold C. Hamman of Auburn were married Saturday, November 15, 1969, at the Church of Christ Chapel in Butler.

Brother Larry Beard performed the ceremony in the presence of the immediate family.

Attendants were the sister of the bride and cousin of the groom, Mr. and Mrs. Howard Hamman of Waterloo.

Following the ceremony, a luncheon was served to the wedding party and guests in the dining room of the church.

The couple now reside at 315 Michigan Avenue in Auburn.

LISTINGS NEEDED

—throughout the Tri-State Area—farms, suburban and city properties. Give us your listing now for our Spring and Summer Catalog in which each property has a photo of the improvements and description of the land and improvements. We sold more real estate in 1967 than in any previous year of the more than 40 years we have been in the real estate and auction business. Free appraisal on your property without any obligation. Licensed in Ohio, Indiana and Michigan.

DAY'S REAL ESTATE & AUCTION

8941 LIMA ROAD, FORT WAYNE — 483-4291
EDGERTON, OHIO — 298-2382
CAMDEN, MICHIGAN — 369-2186

CHRYSLER - PLYMOUTH and The Best In Used Cars

EXPERT BODY WORK
24-HOUR WRECKER SERVICE "WE HURRY"
R. L. HOLBEN AUTO CO.
Auburn, Indiana Phone 925-3010

NORTH SIDE DOLL HOSPITAL & GIFT SHOP

DOLLS, TOYS, JEWELRY
BEAUTIFUL CENTERPIECES
Christmas and everyday cards by the box
Gift wrap and ribbon by the box
OPEN 2—8 P.M. MONDAY thru SATURDAY
Mrs. Victor Coburn

JACK'S ELECTRIC SERVICE

Wiring Heating Repair
—Financing Available—
SAINT JOE Ph. 337-3641

LAKE PROPERTIES
SUBURBANS
FARMS
Strombeck Real Estate
337-3325 Free appraisals

WANTED
FULL TIME - PART TIME

REGISTERED NURSES HOUSEKEEPERS
LICENSED GRADUATE PRACTICAL NURSES
LICENSED PRACTICAL NURSES COOKS
NURSE'S AIDES KITCHEN AIDES LAUNDRY AIDES
JANITOR AND MAINTENANCE MAN

PARK VIEW NURSING HOME
EDGERTON, OHIO
Apply at Loebach Clinic, 136 W. Indiana, Edgerton, Ohio

NOVEMBER

L 933

The Heartbeat

of DeKalb Memorial Hospital

By Ginny Nixon

DeKalb Memorial's new Coronary Care Unit was put into service when the first patient was admitted this week.

The Coronary Care Unit provides specially trained nurses who are on duty 24 hours a day at the bedside of the patient. The new monitoring equipment records a precise and continuous story of the patient's struggle for recovery. Let's hope this is but the first of many success stories for the new unit.

Someone has said, "If you want something done, ask a busy person."

These were the words of Rev. Carl O. Wirey, chaplain of DeKalb Memorial as he conducted the recent installation of officers for the Hospital Guild Coordinating Council. He continued,

"To you the chosen officers of this year for the Guild is entrusted a responsibility for the vitality of this organization. Yours is an outreach of service that begins here in the hospital, but extends throughout the whole community."

How true that is!

Want Ads

FOR SALE—TENDER, YOUNG beef, quarter or halves. Call Aaron Holman, 337-3352 or 337-2680. 45t2p

MINI-BUG TRAIL BIKE, $25 down, $9.75 per month. Or get one free with winter order of new camper. Saint Joe Camper Sales, phone 337-3334. 45t2

FEDERSPIEL DRAPERIES—custom made drapes, bedspreads. Fabrics, rods and supplies. R1, Spencerville, Indiana. Phone 238-4518. 31f

WANTED—RIDE TO MAGNAvox at Industrial Park, 1st shift. Judy Baughman, 1 mile west of Cedarville on State Road 1. Ph. 627-5298. 45t1

SEE KEITH DAVIS FOR 1970 Fords, Falcons, Thunderbirds—A-1 used cars—Ford trucks. Antwerp Sales, Inc., phone 419-258-7473, Antwerp, Ohio. Open evenings 'til 9:00 Monday through Friday.

LARGE COAST TO COAST freight line needs over the road drivers, sleeper operation. Minimum 5 years experience. Good driving record required. Can earn over $15,000 yearly. Apply Navajo Freight Lines, Inc., 2400 South Wood St., Chicago, Illinois 60608. Phone (312) 927-5300.

BEFORE YOU BUY—SEE US for your carpeting needs. Brown Furniture & Hardware, Saint Joe, Indiana

WATER SOFTENER SALT—$2.00 per 100 lb. delivered. 300-lb. minimum. J&N Enterprises, Inc. Call 337-2641 or 337-2818.

FOR SALE—WHITE FORMAL, like new, size 11. Phone 238-4514 after 4:30 p.m. 45t1p

FOR SALE—ONE 75,000 BTU and one 105,000 BTU oil-fired counterflow furnaces. Jack Bowser, Saint Joe, Indiana, phone 337-2641.

WANTED—TOOL AND DIE makers. Tool room machinists. Apply in person or call Rudy Manufacturing C., 218 E. Prairie Rhonde, Dowagiac, Michigan 49-047. Phone (616) 782-2141, Ext. 343. Subsidiary of Sunstrand Corp.

ELECTRIC RUG SHAMPOOER for rent. $1 per 24 hours with purchase of shampoo. Brown Furniture & Hardware in little ol' Saint Joe.

ANTIQUE SHOW AND SALE—Huge display by 50 different antique dealers from 7 states. A prestige show where quality and diversification of stock is maintained. No repros, no junk! Did you know "Barrons" business magazine rates antiques a top investment? Need a Xmas gift? Ft. Wayne, Indiana, National Guard Armory, 330 S. Clinton, November 21, 22, 23. Hours 11 A.M. to 10 P.M. Sunday 12 noon to 6 P.M. Food served. 45t1

EHS NEWS

Van Miller, an Eastside High School senior, was given honorable mention by the coaches in the Allen County Athletic Conference for his fine performance during the past football season. The panel coaches were impressed by his ground gaining record of four yards per carry and his strong defensive play.

Coach Frank Osborne commented, "We are pleased by Van's selection, but we would also like to point out that we had other fine players who were with us through a long and difficult season and were equally deserving of recognition. We hope to see Van in college competition in the future."

The basketball team of Eastside High School has good size, pretty good speed and not too much experience.

Last year's top scorers, 6'7" Keith Kessler, 6'3" Charlie Ross and 6'2" Dee Wasson, are back although Wasson will probably miss the first game. These three players were also the top three rebounders last year.

In addition to these, 6'7" Steve Flood saw considerable action last year and should develop into a solid performer this year.

Steve Cole and Rod Knox also saw some varsity action last year and are working at front line positions.

Five guards were graduated from last year's team and only one of last years "B" team guards, Dale Curry, is available. However, two sophomores, Dave Miller and Kent Rosenbury, have been showing improvement at these spots. Both played on last year's freshman team.

Ross may be converted into a guard part of the time, which will give excellent size on this combination.

Paul Hollabaugh, a 6'1" junior, also has been improving although this is his first year of high school participation.

Dave Baughman, Bob Holtzberg and Doug Fetters are sophomores who also may see some varsity action.

Prospects are good for much improvement over last year's 6 and 14 record.

POWERVAC
FURNACE CLEANING & SERVICE

Cleans furnace, air ducts, registers, chimney from ash pit to chimney top in less than an hour. No dirt or mess in house or basement. Giant power vacuum draws all dirt to truck hopper.

ARNETT'S HEATING
Phone 337-2880

PAT & RAY'S RESTAURANT
Serving breakfast, lunch, short orders, sandwiches, ice cream, sundaes, malts
Call 337-3395 for carry-out orders
NOW OPEN EVERY DAY!
OPEN 6 AM - 8 PM
Monday thru Thursday
6 AM - 10 PM Friday-Saturday
11 AM - 4 PM SUNDAYS
CLOSED THANKSGIVING DAY
Pat and Ray Huston

1 hole $

holds any item, up to $50, in layaway for Christmas

BROWN FURNITURE & HDWE.
Saint Joe, Indiana

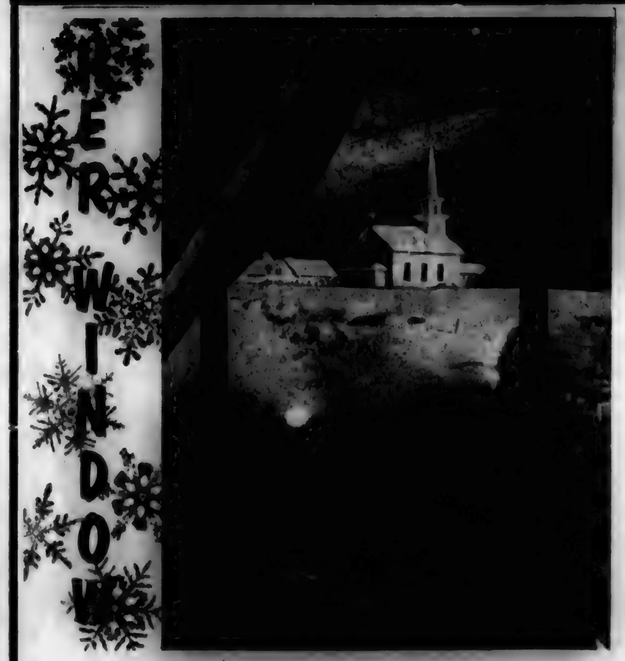

The Bennetts live here. That's Grandmother Bennett's Bible on the window sill, and the whole family goes to the church across the snow covered field.

John Bennett works in the local bank. Martha, his wife, is president of the PTA, and they have three lovely children. Grandmother Bennett has been living with them for the past couple of years, since she broke her hip. She can't always get to church in wintertime and that's why she calls this her window. When she can't be in church, it helps to be able to see it.

To her, the church steeple represents a great many things, and brings back many memories. Her son was married in that church. Her husband was buried from it. Her grandchildren were christened in it.

The Church has helped her to bear grief, in hours of sorrow; and it has seemed to put a benediction upon her happiness, in times of joy. Most important of all, whatever the occasion, whatever the crisis . . . the Church has always been there.

To Grandmother Bennett, the most comforting thing in the world is knowing that it always will be there.

Scriptures selected by the American Bible Society *Copyright 1969 Keister Advertising Service, Inc., Strasburg, Va.*

Sunday	Monday	Tuesday	Wednesday	Thursday	Friday	Saturday
John 3:22-30	John 3:31	4:7-26	4:27-42	4:43-54	5:1-18	John 5:19-29

This timely message sponsored by:

JACK'S ELECTRIC SERVICE
Jack Bowser
Saint Joe Indiana

RAYLE'S BODY SHOP
Saint Joe Indiana

GAR CREEK PRODUCTS
Pete Akey
Spencerville Indiana

SAINT JOE BEAUTY SALON
Kay Smith
Saint Joe Indiana

FISHER'S CORNER MARKET
Lynn and Lois Fisher
Saint Joe Indiana

THE OASIS
Nick and Carol Brown
Saint Joe Indiana

WASH-A-TERIA
J&N Enterprises, Inc.
Jack Bowser and Norman Morr
Saint Joe Indiana

WITT TV AND APPLIANCE
Grabill Indiana

KEP'S DAIRY STORE
Byron and Isabelle Woodcox
Saint Joe Indiana

RAINBOW FARM CENTER
Richard and Pat Crow
Saint Joe Indiana

CHANEY'S RESTAURANT
Margaret Chaney
Spencerville Indiana

BROWN FURNITURE AND HARDWARE
Ivan and Betty Brown
Saint Joe Indiana

NOVEMBER

L 933
0489

The Saint Joe News

VOLUME LXXXIV — Saint Joe (DeKalb Co.), Indiana — Thursday, November 27, 1969 — NUMBER 46

Indiana State Library

More Reader Interest Per Square Inch In Saint Joe's Largest Newspaper

- Saint Joe's ONLY newspaper!

Around the Town

WITH THE EDITOR

We've had a pretty successful lost and found service here at the News Office. The latest find comes from Jim Rinard at Spencerville who has a set of Ford "two way" keys in a brown key case. He found them Tuesday of last week. The owner can claim them by contacting Jim.

Joe Robinson is off his crutches now, atill with a cast on his leg but able to navigate on his own.

And just about the time he got off, our Esther got on. She fell last week, tripping on a curb and breaking bo th bones at the left ankue joint.

There is a lot in the news today about how unsafe it is to walk at night in our major cities and some not so major. I took a walk the other night and found out it isn't safe even in Saint Joe—but not because of mugginga or robberies. In Saint Joe it's dogs.

There was one place where I'd swear the people let the dog out purposely because he was barking—and I was only walking by. I thought he was going to take me, but he backed off when I got past his property.

Dogs continue to be a periodic problem—no; it's not the dogs, it's some of the people who wn them. It's rather unfortunate when a person must be fearful of dogs when walking the sidewalks in town. Some owners seem forever forgetful that they are responsible for their dogs' actions, even on their own property. And—sidewalks are not on private property.

Cub Pack Meeting

Approximately 75 parents and Cub Scouts attended the November Cub Scout Pack Meeting held last Thursday at the Spencerville United Methodist Church.

Cubmaster Jerry Flesher presided at the meeting which included an opening ceremony and a skit on folklore.

Badge awards were made to the following Cubs through their parents:

Bobcat—Steve Hewitt, James Krieg, Terry Keesler, Rich Keener, Dave Hensley, Ray Glasser, Gary Staten, Mark Bartel, Mark Wertman, Larry Gettys, Robert Edgar.

Wolf—Keith Flesher, Kenny Kinsey, Billy Cannon.

Bear—Rich Beaty, Daniel Drake.

Gold Arrow—Rich Beaty, Kenny Kinsey.

Silver Arrow—Rich Beaty 2, Kenny Kinsey 2.

Service Star—Rich Beaty 2-year; Dean Cook, Ned Powell, Billy Cannon and Lynn Watson, 1-year.

Webelos—Mike Bissell, artist badge, geological badge; Dennis Drake, artist badge, geological badge, naturalist badge.

Dennis Drake also won a pocket knife presented by Webelos leader Merle Glasser for achieving the most awards for the month. Mr. Glasser is also assistant Cubmaster.

Pack meetings are held the third Thrusday of every month at 7:30 p.m. at the Spencerville United Methodist Church.

The Heartbeat

of DeKalb Memorial Hospital

By Ginny Nixon

All children love Christmas. All children love toys for Christmas. Everyone loves a bargain. Wouldn't it be nice to find good quality used toys, big and small, books, games, stuffed animals, tricycles, dolls, skates, sleds, for Christmas at bargain prices?

Many of us have old or seldom used toys just lying around. Wouldn't it be nice to have them belong to children who really want them, and help your hospital at the same time?

Then mark December 5 on your calendar for the big Toy Sale at the Curiosity Shop, at the corner of 9th and Union streets in Auburn.

The Fund Raising Group of DeKalb Memorial Hospital sponsors the event each year to raise money for special equipment the hospital needs. Mrs. F. A. (Sigrid) Duncan chairs the project this year.

The gals will move out all other merchandise and move in the toys they've saved all year. The doors open at 10:00 in the morning, and the fun lasts until 5:00 p.m. Then the rush begins to move the regular merchandise back in for business as usual.

If you have toys in good condition—and that "good condition" is emphasized—to donate, please bring them to the Curiosity Shop before December 1 to be priced. The group will take toys of all kinds and sizes and for all age groups. If the items are not easily transported, call Mrs. A. L. (Barbara) Dyer at 925-1303 and she'll arrange to have them picked up. Collect those toys now so you don't forget!

That Big PTO Crowd Last Week

Photo reproductions were not available for last week's issue of this paper, but readers may still be interested in that big crowd of 300 who attended the Riverdale P.T.O. meeting Tuesday of last week, including "Back To School Night" for parents. While parents toured the classrooms, Larry Smith showed a western movie for the kids in the cafetorium, shown above.

Students' work was exhibited in the classrooms where parents and teachers had the opportunity to visit and discuss the educational process at Riverdale.

Mrs. Freida Guilford, first grade teacher, was particularly pleased at the opportunity to demonstrate for the above group some of the audio-visual equipment used in her room. Shown at front with Mrs. Guilford is David Kinsey, then left to right, Sheryl Kinsey, Mr. and Mrs. Norman Kinsey, Mrs. Ed Wade, Roy Bissell, Mrs. Robert Prosser, Mrs. Juanita Jasso and Mrs. Bissell.

When everyone gathered back in the cafetorium for the business meeting and brief band concert by the Riverdale Junior High Band, the scene was gratifying, as above.

Community Club Plans Big Recreation Project

The picture above is a sketch of the layout of the proposed Spencerville Community Club Park. The Club bought the four acre site last August from the Foltz estate. The property is located west of the Community Building. This will be our park. We are hopeful that most of the work will be completed by fall of 1970. As you drive past now, you will see a lot of earth has been moved, but a lot more will be moved. It is hoped that most of the hill in the back will be brought toward the road to be almost level with the road when finished. Unless there is a great change in the weather, it will stand as is until next spring.

To fill you in on what has been done, we point out that the landscaping has started. Committees have been set up to provide for the various needs of the park. The following individuals have responsibilities as listed.

Dr. and Mrs. C. R. Baumgartner are in charge of swings, slides and other playground equipment.

Mr. and Mrs. Jim Rinard are in charge of the ball park.

Mr. and Mrs. Bill Hudson are in charge of the planting of trees, bushes and other shrubbery. Perhaps a flower garden will be included.

Mr. and Mrs. Howard Timmerman are in charge of landscaping, well, pavilion, parking lot, horse shoe pit, basketball-tennis court, rest rooms, etc. Others will help with these needs in the future.

To take care of all the work involved in this project, names have been taken from the telephone book and each committee-chairman has taken ten to fifteen names. When help is needed, these people will be contacted. It is hoped that residents of the community will respond to these calls for assistance.

It is going to take every able bodied man, woman and child to do this job. We have long needed this park. Now that we have the opportunity, let us not fail.

Just remember, if asked to do something in helping with the park, please help. Maybe a ball game, favorite TV program or something else will have to be sacrificed.

The project will be discussed in further detail at our annual Christmas Program. Please make every effort to attend December 7, 1969, at 6:00 p.m.

The Park Committee

(Photo reproductions courtesy Brown Furniture & Hardware, Chaney's Restaurant and Seehler's Pickles.)

NOVEMBER

L 933

The Saint Joe News
Published weekly at Saint Joe, Indiana 46785.
Entered at the Post Office at Saint Joe, Indiana 46785, Second Class matter.
Subscription—$5.50 per year.
T. E. Haberkorn, Jr., Editor and Publisher.
Philip Haberkorn., Assistant and Production

From the editor's desk. . . .

Thank You, Mr. Agnew!

One disconcerting thing for those of us who have seen "the past" ridiculed by modern thinkers and activists has been the lack of any response in behalf of what can accurately be called "the average American." However, in recent weeks the Vice President of the United States has become the spokesman for "the silent majority." He has, in the process, incurred the wrath of those who have been a part of the distarbing and disconcerting activities in this country.

Spiro Agnew was a comparative unknown when Richard Nixon selected him as a running mate in the presidential election of 1968. There was some disappointment within the Republican ranks because a bigger name had not been selected. However, those of us who had misgivings at his selection now are pleased by the declarations which he has made in recent weeks; those of us who have been bothered by the absence of good taste, decency, and respect in the minorities who have crowded the headlines.

The television industry particularly has been irked by Mr. Agnew's criticism. A few nights ago, a network program devoted one hour to an Agnew speech, including pointed remarks by the recognized top newscasters of the three major networks. The overall impression from their remarks was that, while they might in a few instances agree that the television industry needs self-examination, they were more intent upon destroying the image of Mr. Agnew than in deriving any benefit from his remarks. The fact that the public response has been overwhelmingly in agreement with Mr. Agnew did not seem to impress them.

It would be unfortunate if the country were to be "divided" by Mr. Agnew's declarations, as the newscasters stated was the case. But there are many of us who ask, "What about the activists who do seek to divide the country? Why do they get so much consideration?"

It is probable that the newscasters would deny favoring the subversive elements in today's society, and they probably do not favor such elements. However, they have missed the point of Mr. Agnew's concern, and the concern of millions of Americans. The point the Vice President appears to be making, as far as the television industry is concerned, is that the amount of time devoted to reporting incidents of rioting, campus unrest, peace marches, and so on gives the IMPRESSION of "rightness" to such activities. And the Cronkites, the Smiths, the Sevareids, the Brinkleys, and so on would do well to come down from their "ivory tower" and give consideration to what the public is saying, what Mr. Agnew is saying in behalf of many Americans. Their experience in dealing with the public ought to have given them enough wisdom to recognize that they are not being condemned, necessarily, but they are being justifiably criticized.

Much as they seem to deny it, the newscasters have impressed the public with the appearance of sympathy for all the disruptive elements. They have impressed the public with the appearance that dissenters are right and all others are wrong. Seldom has there been editorializing on the part of the newscasters to downgrade the dissenters' efforts which divide the country. But they have seldom hesitated to be critical of "the system" which the dissenters cannot seem to live with.

The end result has been the appearance of total condemnation of the American system by dissident groups with apparent sympathetic review by the television newscasters. It is this total condemnation which "the silent majority" has resented, this philosophy which says that everything must be changed, that the past has been all wrong as well as the people in it.

It is gratifying that a major political figure has at last spoken in behalf of those Americans who know that there are wrongs in our society which we are not proud of. They also know that these wrongs cannot be corrected overnight, in fact some of them may never be corrected because of the very nature of a free society where people are allowed to exercise their own judgment.

Mr. Agnew is a marked man. Those who cry "intimidation" are themselves guilty of the very thing they denounce by the manner in which they have replied to the Vice President. He has emerged as a forthright spokesman for the traditional American concept of a deliberate and cautious approach to our nation's problems.

Junior League

By Forrest Bevington, Director

The second round of Saturday basketball proved to be exciting. The play was fast, rough, and at times amusing.

Twenty-two personal fouls were committed in the first game. Roberts and Mansfield were outstanding for the Red team. Ricky Rinard and McKown were outstanding in a winning cause for the Orange team. The final score was 22-17.

The last game of the morning pitted the Blue team against the Green team. Laub and Carper were too much for the Green boys to handle. The final score was 20-16. Rick Conley looked good for the losers.

GAME ONE

ORANGE 22	fg	ft.	t
Bohl	1	0	2
Rinard	5	1	11
Resor	0	0	0
Doll	1	0	2
Wade	0	0	0
Carper	0	0	0
McKown	3	1	7
Wolfe	0	0	0
Sechler	0	0	0
Totals	10	2	22
RED 17			
Knisely	1	0	2
Hart	0	0	0
Mansfield	4	0	8
Walters	0	0	0
Roberts	3	1	7
Smith	0	0	0
Rinard	0	0	0
Morr	0	0	0
Sechler	0	0	0
Totals	8	1	17

GAME TWO

BLUE 20	fg	ft	t
Carper	3	1	7
Ortiz	0	0	0
Mays	0	1	1
Dwyer	0	0	0
Staley	0	0	0
Bissell	0	0	0
Owsley	0	0	0
Rinard	2	1	5
Laub	3	1	7
Loy	0	0	0
Totals	8	4	20
GREEN 16	fg	ft	t
Farrell	1	1	3
Cannady	0	0	0
Griggs	2	0	4
Hood	2	0	4
Koch	0	0	0
Hoover	0	0	0
Drake	0	0	0
Conley	2	1	5
Krafft	0	0	0

JR. LEAGUE BASKETBALL

Nov. 15—Red vs Green; Orange vs Blue.
Nov. 22—Red vs Orange; Green vs Blue.
Dec. 6—Green vs Orange; Red vs Blue.
Dec. 13—Blue vs Orange; Green vs Red.
Dec. 20—Blue vs Green; Orange vs Red.
Jan. 10—Blue vs Red; Orange vs Green.
Jan. 17—Red vs Green; Orange vs Blue.
Jan. 24—Red vs Orange; Green vs Blue.
Jan. 31—Orange vs Green; Blue vs Red.
Feb. 7—Blue vs Orange; Green vs Red.
Feb. 14—Blue vs Green; Orange vs Red.
Feb. 21—Green vs Orange; Red vs Blue.
Feb. 28—Red vs Orange; Green vs Blue.

Team members are as follows:
Red Team—Chris Knisely, Lane Hart, Michael Mansfield, Randy Walters, Paul Roberts, Roger Smith, Frank Rinard, Jeff Morr, David Sechler.
Green Team—Mark Farrell, James Cannady, Kevin Griggs, Steven Hood, David Koch, Ronald Hoover, Dennis Drake, Rick Conley, Kim Krafft.
Orange Team—Steven Bohl, Ricky Rinard, Brent Resor, Davey Doll, Steven Wade, Mike Carper, Larry McKown, Darrell Wolfe, Tony Sechler.
Blue Team—Leo Carper, Richard Ortiz, Jerry Mays, Tom Dwyer, Philip Staley, Mike Bissell, Elden Owsley, John Rinard, Bruce Laub, Marty Loy.

PUBLIC AUCTION

Located 14 miles East of Auburn, Indiana on State Road 8 or 3 miles West of Hicksville, Ohio on State Road 8. Farm is close to Indiana-Ohio line on the North side.

Saturday, Nov. 29, '69

Sale Time — 2:30 P.M.

MINNEAPOLIS MOLINE TRACTOR & PLOW
1964 M. M. 5 Star diesel tractor, wide front, power steering, power brakes, 3 pt. hitch, fluid in tires, spin-out wheels, front end weights, only 636 hours, one owner, cost $6,600 new with plow; M. M. 4-16" plow with cover boards, 3 pt. hitch and trip back.

J. D. TRACTOR — FARM EQUIPMENT
1950 John Deere B tractor, one owner, live power, hydraulic, and 2 row cultivators to sell with tractor; 13 hole J. D. Van Brunt Model "F. B." drill on rubber; single roll cultipacker, 10 ft. nearly new; Colby wagon and 14 ft. hay rack, New Holland gravity box, 125 bu.; 10 ft. Georgetown spike tooth drag; John Deere grass seeder w/p.t.o.; 185 gal. gas tank on on stand; water tank; milker pump and milk buckets.

HOUSEHOLD GOODS — APPLIANCES
IHC 11 cu. ft. refrigerator; Gibson 11 cu. ft. refrigerator; Constellation full size gas stove; Gibson 12 cu. ft. freezer; Bendix dryer; wash tub; Zenith 21" television; G. E. 21" console television; wood and coal space heater; Siegler, like new, oil heating stove; Keller upright piano with bench; dining room suite includes table, chairs, and buffet; 2 piece living room suite; good 2 piece living room suite; platform rocker; 13x9 rug and pad, not too old; 4 drawer chest; chest of drawers; double brass bed; 2 metal double beds; old antique trunk; 2 old chairs; dinette set with 4 chairs; 2 utility cabinets; kitchen cupboard; many small items too numerous to mention.

MM Chas. Emenhiser
OWNERS

Terms: Cash Not Responsible for Accidents
Auctioneers: Kruse Real Estate & Auctioneers, Inc.
305 South Union Street
Auburn, Indiana 46706 Phone 925-4004
Contact our office to sell at auction —There is a difference — More Cash — Exact Day — Also Professional Appraisers!

Bring Gifts

to The News Office for distribution to patients in mental hospitals and training centers. Help bring some Christmas cheer to those who are often forgotten. Deadline is Dec. 1.

A project of the DeKalb County Mental Health Association

Now open under new management

Spencerville Marathon

OPEN MONDAY THROUGH FRIDAY
6:00 A.M. TO 9:30 P.M.
SATURDAY 7:00 A.M. TO 9:30 P.M.
SUNDAY 9:00 A.M. TO 5:00 P.M.
TOM MACK, Manager
Phone 238-4196

Closed Sunday, November 30

CHANEY'S RESTAURANT
SPENCERVILLE INDIANA

— SUNDAY DINNERS —
SERVED FROM 11:30 A.M. TO 7:00 P.M.

—ALSO OPEN—
MONDAY thru FRIDAY 6 AM to 10:00 PM
SATURDAY 6:00 AM to 2:00 PM

DELMONICO STEAKS
FRENCH FRIED OYSTERS, SHRIMP and MUSHROOMS
BREADED FRESH LAKE ERIE PERCH
HOMEMADE PIES SANDWICHES
MALTS and MILK SHAKES

Paintings on display—works of Dale Amburn and Robt. Camp

NOVEMBER

L 933

Did you know-

—that D. W. "Rose" Yeiser will observe his 44th anniversary as a Saint Joe businessman Saturday, November 29. He went in business for himself at the Standard service station back in 1925.

—that 474 person interviews have been held thus far this year at Oakawin Psychiatric Center in Elkhart involving residents of DeKalb County. Financial assistance to local patients amounted to $887.77 for the month of October. There is a total of $3,674.78 remaining in the county mental health fund established a few years ago by the county commissioners to strengthen the mental health program for DeKalb County residents.

—that Mel Hershberger and Kenneth Roberts improved the appearance of the main street this week, clearing leaves from State Road 1 and clearing the gutters of the fall accumulation.

—that Butler Mayor Raymond McCann has decided not to resign the position, after having announced his intention to move to Fort Wayne, where he operates a business. He will continue to reside in Butler and commute to Fort Wayne.

—that Emily Fish, mother of Paul Fish of Spencerville, died November 20 at Hartford, Tennessee. She had been ill for several years. Survivors include her husband, Dr. Roscoe Fish, and 11 children.

—that Mrs. Waldo Rosenbury died Tuesday in Florida, having suffered a heart attack on November 10. The funeral service will be held at Mt. Pleasant United Methodist Church Saturday at 2 p.m. Burial will be in Riverside Cemetery at Saint Joe.

—that Butler's Board of Public Works will receive bids December 15 on the city's proposed improved water system. The increase in water rates needed for the project has not been announced.

—that heavy fog Monday morning delayed school buses two hours, classes taking up at 10:00 a.m. in the local school system.

—that Donn Starkey of Waterloo, a student at DeKalb Central High School, has been named as the winner of a T. A. Kleckner, Jr., Heart Science Grant in statewide competition. His project, "A Study of the Photoplethysmograph," will be funded by a $100 grant from the Heart Association. Dr. Paul Trausch, president of the DeKalb County Heart Association, presented the check last week to Donn and his project sponsor, Mr. Jerry Moreland, of the DeKalb Central teaching staff.

—that Dorothy Markle and Catharine Bowher attended a training class for reporters of Purdue Extension Homemakers clubs in DeKalb County, held in the assembly room of the court house in Auburn Monday evening. Sue Calvin, county agent of the clubs, supervised the meeting and a new routine for club reporters was presented and explained by Jane Kempf of "The Evening Star" staff. After the meeting, the ladies were taken to the "Star" office and given a lecture tour through the printing rooms by he editor.

—that Horace Husselman, 57, editor of "The Hamilton News," died November 14 following an unexpected heart attack.

—that Jerry Zonker, a guidance counselor at Eastside High School, attended conferences on two Indiana college campuses November 18 and 19. The conferences for guidance counselors and principals of Indiana and eastern Illinois high schools were conducted on the campuses of Indiana University at Bloomington and Indiana State University at Terre Haute.

We Gather Together

We all went to church this morning. Later, as I served the turkey, Mary and I began to reminisce about our first Thanksgiving in our own home.

It was the year Joe was a baby. Always before, we'd gone home to our families. We sat a festive table and pretended not to be lonely.

"And were you?" asked Jane.

"Did you pray before you ate?" asked Ruthie.

"Of course, they prayed," said Joe importantly. After all, he'd been there! "That's what Thanksgiving is all about!"

Mary and I smiled at each other, remembering how we'd nearly forgotten. We'd bowed our heads together, baby son at our side. Suddenly, the real meaning of Thanksgiving swept over us, and we gave thanks for the blessings of the hour.

How grateful we are for the teachings of our church, which through the years has helped us interpret the source of all goodness!

Copyright 1969 Keister Advertising Service, Inc., Strasburg, Va.

Scriptures selected by the American Bible Society

Sunday
John
5:30-47

Monday
John
6:1-15

Tuesday
John
6:16-34

Wednesday
John
6:35-51

Thursday
John
6:52-65

Friday
John
6:66

Saturday
John
7:10-31

This timely message sponsored by:

RAYLE'S BODY SHOP
Saint Joe Indiana

OAR CREEK PRODUCTS
Pete Akey
Spencerville Indiana

SAINT JOE BEAUTY SALON
Kay Smith
Saint Joe Indiana

FISHER'S CORNER MARKET
Lynn and Lois Fisher
Spencerville, Indiana

THE OASIS
Nick and Carol Brown
Saint Joe Indiana

WASH-A-TERIA
J&N Enterprises, Inc.
Jack Bowser and Norman Morr
Saint Joe Indiana

WITT TV AND APPLIANCE
Grabill Indiana

HEP'S DAIRY STORE
Byron and Isabelle Woodcox
Saint Joe Indiana

RAINBOW FARM CENTER
Richard and Pat Crow
Saint Joe Indiana

CHANEY'S RESTAURANT
Margaret Chaney
Spencerville Indiana

BROWN FURNITURE AND HARDWARE
Ivan and Betty Brown
Saint Joe Indiana

JACK'S ELECTRIC SERVICE
Jack Bowser
Saint Joe Indiana

Attend worship at the church of your choice:

CHURCH OF CHRIST

Coburn Corners—Larry Smith, minister.
Church School ..... 9:30 a.m.
Lavon Hart, Superintendent.
Worship ..... 10:30 a.m.
Sunday evening ..... 7:30 p.m.
Wednesday Bible Study and Prayer service ..... 7:30 p.m.

Newville—Harry Farrer, pastor.
Church School ..... 9:30 a.m.
Worship ..... 10:30 a.m.

Saint Joe—Don Bullock, pastor.
Church School ..... 9:30 a.m.
Mike Storer, Superintendent.
Worship ..... 10:30 a.m.

LUTHERAN—L.C.A.

St. Mark—Russell Snyder, pastor
Church School ..... 9:30 a.m.
Worship ..... 10:45 a.m.

St. Peter—Russell Snyder, pastor
Worship ..... 8:15 a.m.
Church School ..... 9:30 a.m.

UNITED METHODIST

Mt. Pleasant—Armour Keller.
Church School ..... 9:30 a.m.
Dick Worman Superintendent.
Worship ..... 10:30 a.m.

Newville—Armour Keller, Pastor
Worship ..... 9:30 a.m.
Church School ..... 10:30 a.m.

Spencerville—Ervin Pusey, Pastor
Worship ..... 9:00 a.m.
Church School ..... 10:00 a.m.
Lynn Fisher, Superintendent.

—that Carl Edds, 56, of R1 Butler, died November 11 at DeKalb Memorial Hospital after being under treatment there for three weeks.

—that Miss Jammie Wogoman, 17, of Saint Joe was slightly injured in a one-car accident Monday at the etinrsection of county roads 46A and 47. The driver of the car, James Renfrow, 23, of R1 Saint Joe, was not injured but his 1969 Buick was considered a total loss with damages of more than $3,000.

—that President Nixon has announced the formation of the National Center for Voluntary Action (NCVA) to combat America's pressing social problems. The Washington based NCVA will consist of private citizens working with government officials and will use private funds. The President has consented to serve as honorary chairman. Purpose of the group is to promote and encourage voluntary community action with government cooperation.

RIVERDALE MENU

Monday, December 1—ham salad sandwich, creamed peas, applesauce.

Tuesday—hamburger and spaghetti, green beans, mixed fruit.

Wednesday—pizza, corn, fruit jello.

Thursday—ham and beans, cole slaw, corn bread, plums.

Friday—creamed potatoes with ham, lime jello salad, peaches.

Milk served with each meal.

Menu subject to change without notice.

—that Dorsie Marshall, 75, of Butler died last week in DeKalb Memorial Hospital. He had been ill since May and was hospitalized five weeks. He was owner of Marshall Clothing Company.

—that admissions to DeKalb Memorial Hospital include Augusta Deville, Ruth Meeks, Ellen Richards and America Spencer of Butler and Jake Hoover of Spencerville. Dismissals include Audra Maxton, Bessie Sattison and Barbara Worman of Butler.

POWERVAC
FURNACE CLEANING & SERVICE
Cleans furnace, air ducts, registers, chimney from ash pit to chimney top in less than an hour. No dirt or mess in house or basement. Giant power vacuum draws all dirt to truck hopper.
ARNETT'S HEATING
Phone 337-2880

RAYLE'S BODY AND PAINT SHOP
Damage Repair Sprayed-on Vinyl Tops
Auto Glass Installed
FREE ESTIMATES PH. 337-3385
SAINT JOE, INDIANA

NOVEMBER

L 933

Description Of New School

by Kenneth Cole, Superintendent

I write this to describe what visitors will be able to see if they thoroughly inspect Unit 3, the Gymnasium Building, after its completion. Readers will recall from previous articles that because it is an almost entirely steel building, Unit 3 is likely to be the first building completed. Also, readers should remember that this building is the northeasternmost building of the five new buildings on the plot. For those who can close their eyes and envision the track around the football field as it did exist, the new Gymnasium Building is so placed on the building plot as to encompass the northeast curve in the track.

The public will enter the Gymnasium at the Green Street front of the building. As we face north and look at the front of the Gymnasium, we see a 64-foot area designed with doors to allow entrance and this entrance area is centered, and more than that, the entrance area is flanked on either side by a ticket booth. If we enter one of the doors center front, we step into a rather large lobby area. If we look to our left from the lobby, we would see a rather large area housing boys' and girls' toilets, which toilets would in fact be the public toilets at all school-community gatherings. If upon entering the lobby we look to our right, we would notice a sizeable concession stand and a short hall which leads between the concession stand and a ticket booth. The hall leads into a southeastern corner classroom. This classroom will enable the male and female physical education teachers (who almost always teach health and safety) to meet those classes in the gymnasium area. The furniture in this classroom will be such that it can be stacked enabling the room to be used as a coat and hat check room for community affairs. There is a custodial space just off the lobby in the area of the boys' and girls' toilets.

If we leave the lobby and take four or five steps into the Gymnasium playing floor area, we note that this is a modest playing floor area; however, we also note that there are two full sized basketball courts and of course the standard full court running north and south for home game purposes. As we look to our right and left, back against each side wall we would notice for the full-length of the sidewalls what would look like a giant upright piano with the keyboard covered. Upon closer inspection we would discover our giant elongated upright piano effect to be equally divided roll away bleachers simply folded back against the outside walls. In this case the roll away bleachers are Brunswick Corporation's all-steel bleachers. The seats are steel with curved edges and they are covered with permanently bonded vinyl. This vinyl is bonded to the steel in a hot process and is guaranteed never to separate. Because the bleachers are all steel, these bleachers away none as the crowd walks on or off. In the jargon of the trade these bleachers would be described as "full power." This is to mean that a custodian could by turning a key or punching a button roll out all of the bleachers on one side or the other of the floor in a matter of just seconds.

The northernmost portion of the Gymnasium Building is so packed with facilities to accomodate each and every boy and girl who participates either in physical education or in the athletic program. In the northernmost center we first come upon a large storage room and to the right of that a relatively large custodial space with the two being separated by a short hall which enters into a wrestling and gymnastics room. Because this portion of the building is very complex, I am going to list simply all that is contained in the remainder of the building to the right of the wrestling and gymnastics room and then to the left of the wrestling and gymnastics room.

We are describing what is in the northeasternmost corner of the Gymnasium facility. We will begin in the absolute northeastern corner and tour clockwise. We are then in a large storage room from there we step into a scientifically constructed football drying room and going clockwise we step into a large laundry facility. We then would step out of the vestibule into an opening or a one-sided corridor which is simply an extension of the gymnasium playing floor on the north. As we proceed clockwise we find two fairly large well-equipped varsity dressing rooms complete with toilets and storage facilities.

Continuing clockwise we now go north along the east wall of the wrestling and gymnastics room and we discover an athletic office, a training room, a varsity toilet facility, one varsity shower facility, and since we are now against the north wall to continue on clockwise we must turn right and walk through a drying area and into the other varsity shower room and out of that into still another drying area and from that into a vestibule which is the result of an outside door, having traversed the vestibule we would walk into the electrical equipment room and we would have been in every area in the northeast corner of the Gymnasium.

We will now pretend we can walk through walls and we will explore the northwest corner of the Gymnasium Building by touring that area and traveling counterclockwise beginning in the wrestling and gymnastics room traveling west near the north wall. We would walk into a boys' physical education facility (locker room) then through two shower facilities each of which is bounded on the south by separate drying rooms, then we would walk into a girls' physical education facility (locker room). Continuing on the northwestern corner room is a large outdoor storage room. We now turn to our left and walking down the western wall we come into a large gymnasium storage area and continuing south through that area we come into a vestibule and we turn left as we step into the vestibule and walk straight ahead in an easterly direction and on our left we find girls' toilet facilities, a girls' physical education office, and beyond that still another office connected with boys' physical education.

To sum up the gymnasium area one might point out that there are 2,700 bleacher seats which are equally divided on either side of the varsity playing floor, and said bleachers are Brunswick Corporation's all-steel vinyl covered. Counting the wrestling and gymnastics room and through the application of high quality divider curtains, the gymnasium offers five separate physical education stations at any one time. The locker room, shower room, drying room, etc., are such that boys' and girls' physical education classes could be scheduled at the same hour and in any variety of number combinations; for example, you could have two girls classes and three boys classes, or perhaps four girls classes and one boys class going on at any particular hour. If planning has been adequate, and I feel it has been, there should be locker space in the Gymnasium for every boy and girl who will be involved in either physical education or athletic competition. All of the auxiliary facilities that are necessary for operating an athletic and physical education program are provided for in this Gymnasium Building. No gymnasium is ever perfect nor does it contain all that it should in the eyes of physical education teachers and coaches, but this Gymnasium facility in its modest way ought to be totally ample for a long time.

This week I write in an attempt to guide the reader through Unit 4—what for lack of a better term is called the Cafetorium Building. That the term Cafetorium is a misnomer should, I hope, be evident before the reader finishes this article. In actuality this building houses a complete modern kitchen, a cafeteria area that will seat 450 at one time for eating purposes, an area containing serving lines common to both the cafeteria area and the kitchen area. The entire north end of the cafeteria area is taken up by an elevated stage, and to the right of the cafeeria area is an area almost as large as the cafeteria area and stage area combined and this other large area houses separate instrumental music facilities and vocal music facilities.

This so-called Cafetorium Building is the southwesternmost building on the plot, and it is the closest building to the presently existing service driveway that runs north and south just east of the Butler Elementary Building. This building faces Green Street and at its closest proximity it is only about 105 feet north of Green Street. In order to examine this building let us pretend that we are standing with our back to Green Street facing the Cafetorium Building front and center at a distance of 50 feet.

The left portion or the westernmost portion of the building is the new kitchen facility and all that should be properly associated therewith. If we could look through the walls looking south to north, we would see that half of the entire area on our left is the kitchen proper with all of its modern equipment. Immediately inside the kitchen area and on the right of the kitchen proper there is a large storage area, and just to the north of that a large area designed to house the necessary serving lines, and just to the north of the serving line area a large ultramodern dishwashing facility. The remaining area of this kitchen portion of the building contains a cafeteria office which is in the northwestern corner of the kitchen proper, and immediately north of that the toilet, lavatory, and locker facility as mandated by the State Board of Health for all such public kitchen facilities, and to the north of that is a spacious and well planned dock area for the receiving of supplies. Adjacent to the northeastern corner of the kitchen proper is a large dry storage area, and to the right of the dry storage area is a sizeable electrical equipment room. Housed in this same kitchen area and easily accessible to the cooks are both a walk-in freezer and a walk-in cooler.

The cafeteria area, the major portion of the center of the building, can be entered either at the southwest corner or from a corridor entrance at the southeastern corner. As was previously stated this area will seat approximately 450 at one time for eating purposes; however, when the area is being used as an auditorium it should seat about 700. The entire northern end of this portion of the building is taken up by an elevated stage and to the right of said stage finds appropriate dressing rooms, control panel areas, etc. At the northwestern corner of the stage area there is a dock area making the stage directly accessible from the outside.

We now turn our attention to the eastern portion of the building that portion that houses both the instrumental and vocal music rooms. If we walked from the cafeteria area east through a corridor at the southeastern corner of the cafeteria, we would see on our left a faculty dining room capable of being divided into two parts by a high quality folding partition. This folding partition gives the faculty dining area flexibility which will make the area available for other than dining purposes. Immediately to the north of the faculty dining area is a short corridor running east and west from the cafeteria area into the instrumental music area. And just to the north of this corridor is a large storage area to house materials to be used in connection with the stage. Slightly more than half of the music portion of this building is devoted to instrumental music space, and this instrumental music space is the northernmost portion of the eastern part of the building. If we walk from the cafeteria area east through the corridor just mentioned, we would eventually come into the instrumental music room which is a permanently tiered or terraced room flanked on either side by adequate storage area as is necessary for immediate accessibility to music, instruments, etc. If we stood in the center of the instrumental music room and faced north, immediately on our left we would find a large storage room and just to the north of that an equally large practice room. Still standing in he middle of the instrumental music room but looking to our right we would see five more practice rooms with the largest practice room again the northernmost room.

If we left the cafeteria area at the southeastern corner, we could walk east through a corridor and evenually gain access to the vocal music room. As we walk from the cafeteria east through this corridor, we would first pass the faculty dining room on our left, then a north and south access corridor to our left, and then on our left an area housing both boys and girls toilets and a custodial space, and as we continued east we would come across two music offices adjacent to each other north and south, and after that we would acually step into the vocal music room. This vocal music room is also tiered or terraced; however, where the instrumental music tiers were semi-circular, these vocal music room tiers achieve partially the same effect with center straight lines and side angles. The entire right side of the vocal music room is flanked by three rather large storage rooms.

This Cafetorium Building which houses a completely modern kitchen, serving lines, cafeteria seating space, a multi-purpose stage, separate instrumental music and vocal music rooms, with adequate storage, practice, and flexible usage rooms, and which cafeteria space will double as an auditorium for up to 700 persons should, with the air conditioning that is built into same, serve this school community quite well and for a long time to come.

Special Note: Next week Superintendent Cole will conclude this particular series of articles dealing with the new junior-senior high school, and he will do so with a description of Unit 5—the Administration Building which actually houses a health suite, administration offices, and a guidance suite.

SAINT JOE BARBER SHOP

9:00 AM—6:00 PM
TUESDAY and THURSDAY

9:00 AM—6:00 PM
WEDNESDAY and FRIDAY

9:00 AM—3:00 PM SATURDAY

—CLOSED MONDAY—

Deer Hazard Evident

The increase in the deer population in the Riverdale area makes it possible to go "hunting" with a gun or a car. In fact, the deer are becoming a major traffic hazard.

Among those who have made a "kill" in recent weeks are Mrs. Lynn Lake, Dave Edgar, and Lewis and Melvin Steury.

Mrs. Lake struck a deer two weeks ago as she headed for work in Fort Wayne shortly after dawn. The 200-pound eight point buck crossed State Road 1 in front of the Lakes' 1969 Ford. The animal was killed by the impact and $1,000 damage was caused to the car.

Somehow the deer disappeared between the appearances of the sheriff's department and the conservation officer, according to unofficial accounts. And local residents have been speculating as to who got the free table meat. Deer killed by such accidents are supposed to be disposed of by the conservation department.

Last Saturday Dave Edgar of Spencerville shot a 310-pound 10-point buck along the St. Joe River south of the Russell Arnett farm.

The Steurys bagged two buck deer Saturday with bow and arrow after being informed of the animals' predicament by William Lengacher of near Spencerville. The deer were locked together at the horns and it would have been impossible for them to separate. One was a 12-point buck and the second had eight points.

Last week an unidentified Hamilton driver totally demolished his 1969 Ford at the sink hole north of Saint Joe on County Road 59 when a deer ran in front of the car and the driver attempted to avoid a collision, rolling the car in the process.

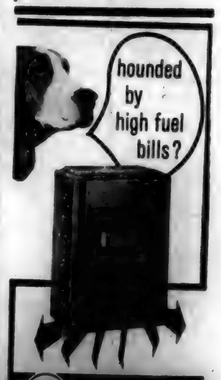

SIEGLER

"PATENTED AUTOMATIC" OIL HOME HEATERS

CUT FUEL BILLS UP TO 50%!

A Siegler home heater will cut your fuel bills . . . actually pays for itself with the fuel it saves. Exclusive Inner Heat Tubes capture the "heart of the flame heat" others waste. You get more heat for your fuel dollar. And only Siegler gives you Super Floor Heat for cozy, warm floor comfort. No overheated ceilings. Powerful, built-in blower. Many more comfort and convenience features plus beautiful Siegler styling make Siegler your best buy—by far. Models to fit every need and every budget.

STOP IN—START SAVIN'

FISHER'S
CORNER MARKET
Phone 238-4407
Spencerville, Indiana

NOVEMBER

L 933
0493

Dills Bridge - From The Old To The New

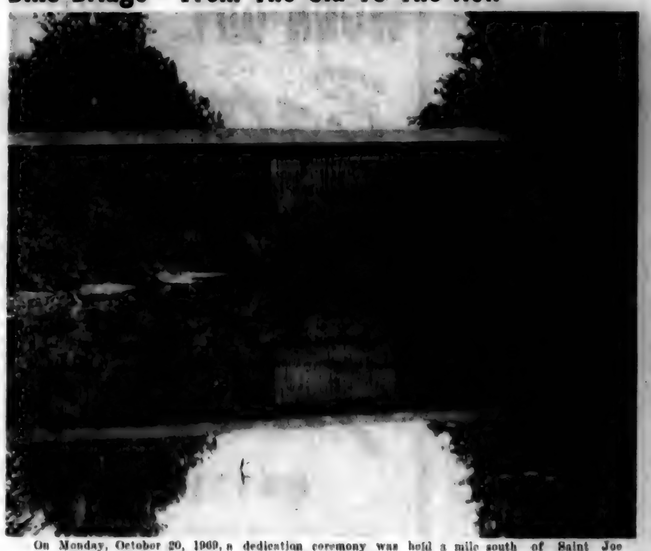

On Monday, October 20, 1969, a dedication ceremony was held a mile south of Saint Joe when a new bridge was opened across the St. Joseph River. The photo above shows the covered bridge which was removed before the new one was constructed. The old bridge was built in 1868 by Jack Dills and Emilles Rhodes. The above photo was taken in 1966 by Robert Wilder of Rt Saint Joe before structural weaknesses and vandalism brough condemnation of the old bridge.

The above photo shows the new bridge as it appears from approximately the same spot as the larger photo.

Letters to the Editor

Dear Ted,

Enclosed you will find a check for two years' subscription. We do enjoy our paper and feel that support of the free press is most important in the guarantee of our other freedoms.

I thought perhaps you would like to have my brother's address to publish. After being in Texas, Darroll went overseas to Germany. He would be very happy to receive pictures, letters or tapes from his friends. He is stationed at Hanau, near Frankfort. Perhaps you would pass this on to Mrs. Loy for her G.I. column.

PFC Darrell W. Fish 308 528 070
HHB 2-77 Arty
APO New York NY 09165

As you know, I am a junior at the Fort Wayne campus, majoring in English. It is worthy of mention that we have 4000 full-time, 3000 part time students and a grand total of over 11,000 students if seminars, etc., are included.

We are very seriously overcrowded with many classes and offices in trailers on the north and east campuses. Our project Abelard (with speakers available for any group) strives to encourage the development of our campus. I enclose a chart of funding that shows that student fees provide nearly all funds for development, NOT the legislature.

A new newspaper, the "IUP Communicator," is being published. If you would like any information at any time, we would be happy to help. Call 463-8121, Ext. 386. The office is T-50 at our campus.

Keep up the good work on the "St. Joe News."

Sincerely,
Karen Griggs

$3500 Needed For Protest Expenses

Those who wish to help in meeting the expenses incurred by the recent protest movement in the eastern school district are invited to use the accompanying coupon. Pledges should be sent to Mrs. Jack Hollabaugh at Spencerville.

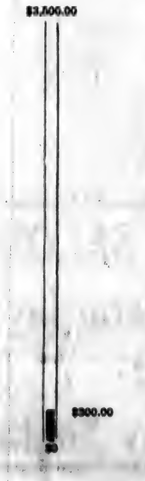

LADIES LITERARY CLUB
—Loretta Musser, Reporter

The Ladies Literary Club met at the home of Mrs. Walter Reinhart November 12, 1969, at 7:30 p.m. Mrs. Yeiser was presiding and called the meeting to order. The collect and pledge to the flag were repeated.

The lesson on the Grand Canyon was well presented by Mrs. Reinhart who gave the history and a picturesque description of the canyon. The lesson was climaxed by the showing of beautiful slides which had been taken when the Reinharts visited there last year.

For entertainment, Mrs. Wayne Storer conducted two "brain-teaser" games which were enjoyed by the group.

Mrs. Everett Mavis, Sr., of Auburn was a guest at the meeting.

Following the business meeting, Mrs. Roy Baker gave the critic's report. The meeting was adjourned to meet with Mrs. Russell Snyder on December 2.

The hostess served refreshments following adjournment.

CITIZEN'S COMMITTEE PLEDGE FORM

In order to help pay for obligations incurred in behalf of students and patrons of the DeKalb County Eastern Community School District, I hereby pledge to pay $5.00 per month until the sum of $..... has been reached. I understand that this pledge is not a legal obligation but a moral obligation in which I wish to share responsibility.

Signed .....

Address .....

LISTINGS NEEDED

—throughout the Tri-State area—farms, suburban and city properties. Give us your listing now for our Spring and Summer Catalog in which each property has a photo of the improvements and description of the land and improvements. We sold more real estate in 1967 than in any previous year of the more than 40 years we have been in the real estate and auction business. Free appraisal on your property without any obligation. Licensed in Ohio, Indiana and Michigan.

DAY'S REAL ESTATE & AUCTION

8041 LIMA ROAD, FORT WAYNE — 483-4291
EDGERTON, OHIO — 298-2382
CAMDEN, MICHIGAN — 368-2186

CHRYSLER - PLYMOUTH and The Best In Used Cars

EXPERT BODY WORK
24-HOUR WRECKER SERVICE "WE HURRY"

R. L. HOLBEN AUTO CO.

Auburn, Indiana Phone 925-3010

NORTH SIDE DOLL HOSPITAL & GIFT SHOP

DOLLS, TOYS, JEWELRY
BEAUTIFUL CENTERPIECES
Christmas and everyday cards by the box
Gift wrap and ribbon by the box
OPEN 2—8 P.M. MONDAY thru SATURDAY
Mrs. Victor Coburn

RECOMMENDED ELECTRIC HEATING-COOLING DEALER

JACK'S ELECTRIC SERVICE

Wiring Heating Repair
—Financing Available—
SAINT JOE Ph. 337-2641

LAKE PROPERTIES
SUBURBANS
FARMS

Strombeck Real Estate

337-3325 Free appraisals

WANTED
FULL TIME - PART TIME

REGISTERED NURSES HOUSEKEEPERS
LICENSED GRADUATE PRACTICAL NURSES
LICENSED PRACTICAL NURSES COOKS
NURSE'S AIDES KITCHEN AIDES LAUNDRY AIDES
JANITOR AND MAINTENANCE MAN

PARK VIEW NURSING HOME

Mrs. Ethel Barnes, Administrator US Route 6 West
Telephone 419-298-2512 Edgerton, Ohio 43517

NOVEMBER

L 933

COMMISSIONERS CLAIMS

The following claims will be considered at the regular meeting of the Board of Commissioners of DeKalb County on December 1, 1969, at 9:00 A.M., E.S.T., in the Commissioner's Court in the DeKalb County Court House:

D Davis dep clerk sal $380.83
H Graham do 354.16
S Weller do 380.40
L Berry dep auditor sal 380.83
M Wappes do 354.16
M Carr do 335.83
L Kruse plat books 100.00
P Qualls auditor ex help 270.00
C Grogg do 13.20
J Knepper dep treas sal 380.83
G Pommert do 354.16
P Carroll do 335.83
C Fee treas ex help 264.30
C Grogg do 234.30
J Seavers dep recorder sal 380.83
M Close rec ex help 66.00
J Graham dep sheriff sal 450.83
J Ellis do 434.16
W Newcomer do 489.72
L Thrush do 319.44
L Souers do 165.28
V Clemens clerk 320.83
B Kimpel clerk 325.83
M Mitchell do 325.83
J Buchs surv ex help 583.33
D Collins do 500.00
D Van Wye do 583.33
O Opdycke do 140.00
C Hathaway dep cor sal 100.00
H Covell do 100.00
M Watson dep assess sal 333.33
C Myers dep Union Twp assessor sal 240.00
T Myers pros clerk sal 320.83
V Kimes court hse emp sal 433.33
D Kimes do 255.00
K Edsall do 320.83
L Dull do 210.00
I Dull do 140.00
N Sims jail emp sal 333.33
L Thrush do 106.94
C Duesler do 100.00
C Parker cty hm emp sal 358.33
N Parker do 308.33
D Kimmel do 275.00
J Souders do 263.00
C Rufner do 102.40
D Jones do 241.60
E Kimmel do 38.80
P Towns do 120.00
H Blair do 38.80
B Parker soil & water cons dist clerk sal 133.75
K Sithen plan comm 520.00
M Pitzer plan comm clk 305.00
Plan comm bd PD 30.00
P Freeburn civil def dir 30.00
Board of Zoning Appeals PD 85.00
L Boger bd of review 120.00
R Dohner do 120.00
F Carpenter cty hwy emp sal 666.67
G Krafft do 660.00
J Good do 370.00
C Bard do 527.70
D Beard do 524.70
R Brown do 416.05
L Casselman do 413.90
O Casselman do 306.73
D Fike do 448.80
J Francis do 491.04
C Freed do 284.50
E Freed do 226.34
C Oberlin do 504.90
D Osbun do 304.80
R Platter do 531.71
R Rediger do 443.70
R Wheerer do 493.60
L Singleton do 492.24
C Stahl do 1[illegible]
R Thimlar do 4[illegible]
L J Voss do 507.05
L B Voss do 535.30
J Voss do 359.65
S Freed do 29.33
R Hogan do 223.20
T Maggart do 360.15

CLERK
Ind Bell Tel Co comm & trans 24.95
Auburn State Bank repairs 7.50
Mid-City Typewriter do 10.00
Haywood Pub Co off sup 163.50
Xerox Corp do 28.80
Panama-Beaver Co do 30.89
Auburn Printing Co do 178.77

AUDITOR
Ind Bell Tel Co comm & trans 19.17
D Likens do 6.84
Haywood Pub Co do 486.00
Brinkman Office Supply off supp 24.34
SCM Corp do 200.00

TREASURER
Ind Bell Tel Co comm & trans 14.36
Auburn Printing Co 23.40
Mid-City Typewriter repairs 30.50

RECORDER
Ind Bell Tel Co comm & trans 11.90
Brinkman Office Supply off supp 3.56
Auburn Printing Co do 30.30
Bankers Dispatch Corp do 4.32
Eastman Kodak Co do 25.06
Lincoln Graphic do 11.38

SHERIFF
J Ellis mileage 60.00
J Graham do 60.00
Ind Bell Tel Co comm & trans 138.46
REA Air Express do 10.10
D&L Communications repair 30.15
J Sims meals for prisoners 620.30
Sinclair Oil Co garage & motors 112.69
Marathon Oil Co do 74.38
Mobile Oil Co do 92.87

SHERIFF
Texaco Oil Co garage & motors 151.86
General Tire do 116.30
Rehm Chevrolet-Buick do 96.10
Western Auto do 9.74
Rapp Motors Inc do 20.90
All Appliance off supp 4.90
3M Business Products do 82.11
Davis Studios do 13.97
Auburn TV & Furniture do 14.03
Brinkman Office Supply do 30.90
Ferguson Co do 8.35
Neblung Shoe Store misc 18.99
Ft Wayne Electronics properties 27.00

SURVEYOR
W Sunday drainage bd atty 200.00
Ind Bell Tel Co comm & trans 18.94
A Milks do 65.20
B Kimpel do 3.20
O Opdycke do 8.80
D Collins do 6.24
Evening Star off supp 2.99
Brinkman Office Supply do 1.10
Auburn Lumber Co misc 2.50
E C Sommers Associates properties 156.32

COUNTY AGENT
Ind Bell Tel Co comm & trans 43.27
M Jewett do 34.20
Purdue University off supp 78.50
Brinkman Office Supply do 15.28

ASSESSOR
Ind Bell Tel Co comm & trans 14.75

UNION TWP ASSESSOR
Ind Bell Tel Co comm & trans 12.08
Brinkman Office Supply off supp 3.99

PROSECUTOR
T Myers spec sec duties 200.00
Ind Bell Tel Co comm & trans 60.36
Brinkman Office Supply off supp 62.36
Xerox Corp do 20.75
W Sunday misc 75.00
Ditto Division do 40.25
Bobbs Merrill Co properties 3.04

CIRCUIT COURT
P Butler special judge 25.00
C Hathaway witness fee 40.00
Ind Bell Tel Co comm & trans 39.73
Coverall Rental repairs 10.00
M Wilhelm return fugitives 30.00
Richards Restaurant juror meals 30.00
Commerce Cleaning Service properties 1.50
Matthew Bender do 7.50
West Publishing Co do 127.06
Shepards Citations do 44.00

ELECTION
Kline Insurance insurance voting machines 784.00

COURT HOUSE
Ind Bell Tel Co comm & trans 10.62
Northern Ind Fuel & Light fuel 420.40
Auburn Electric & Water utilities 282.41
Hanks Upholstering Shop repairs 197.40
Haughton Elevator do 20.75
Brinkman Office Supply do .40
Auburn City Hdw do 2.06
Division of Labor do 18.00
Pittsburg Plate Glass do 71.78
Sharlin Lite Corp do 35.00
Chase Products jan supp 36.00
Janitor Supply Co do 72.80
Coverall Rental do 83.05
W Hess misc 35.00
The Harrod Co court house roof 10652.84

JAIL
Auburn Electric & Water utilities 68.53
Donaldson Decorating repairs 138.40
Folger-Adams Co do 7.90
Gamble Store do 2.77
Superior Sanitary do 12.45
Mottert & Holiday do 15.00

COUNTY HOME
Ind Bell Tel Co comm & trans 14.14
Auburn Electric & Water utilities 103.05
Auburn Burner Corp fuel 38.59
Bewman & Albright do 561.72
Auburn Lumber Co repairs 96.66
Covell Implement Store do 3.96
Dunn Refrigeration do 11.65
Auburn City Hdw do 11.03
Bassett Electric Motor do 5.30
Bob Frank Plumb & Heat do 74.35
School Lunch Div food 3.00
Suttons Market do 115.16
Garns Co Inc do 45.31
Lemish Grocery do 24.00
Auburn Locker Service do 18.75
Food Marketing Co do 186.63
Allison Corp garage & motors 11.86
Standard Oil Co do 23.52
Dunn Bros do 17.63
Boston Store clothing 44.13
Wildermuth Drug Store medical 17.95
Romeisers Drug Store do 11.12
Auburn Soft Water Service misc 47.50
Lloyd Rows feed 186.00
Artifical Breeding Assn misc 10.00
DeKalb Co DHIA do 23.20
Sanea Products Co do 24.50

PLAN COMMISSION
Ind Bell Tel Co comm & trans 14.16
K Sithen do 19.68
Do do 36.24
Do do 9.15
Do repairs 4.23
St. Joe News print & adv 7.66
Garrett Clipper do 10.53
Evening Star do 11.97
K Sithen off supp .70
Brinkman Office Supply do 9.02
Garrett Clipper do 42.50

CIVIL DEFENSE
P Freeburn comm & trans 7.00

COUNTY COMMISSIONERS
W Sunday cty atty 166.66
National Assn of Counties dues 138.00
Evening Star ptg & adv 11.09
Do do 15.31
Do do 79.55
Garrett Clipper do 11.09
Do do 15.31
Do do 4.49
Waterloo Press do 80.96
Gerig Funeral Home soldier burial 200.00
Baldinger & Walter do 100.00
Fox Bounty 22 fox 66.00
Oaklawn Center mental health 1158.27
M Hartman bovine testing 13.50
W Hornbacker do 5.75
LaGrange County change of envue 231.36
United Appraisal Co reappraisement 500.00
Gebert Insurance Insurance 266.54

WELFARE
Ind Bell Tel Co comm & trans 35.23
M Graham do 2.55
J Jackson do 40.00
D Provines do 34.39
M Southern do 40.00
Auburn Printing off supp 34.18
R Carpenter medical exam 20.00

COUNTY HIGHWAY
American Welding Div operation 37.99
Auburn Electric & Water do 61.16
Coverall Rental do 37.00
Garns Company Inc do 39.66
Hipokind Asphalt Corp do 578.40
Ind Bell Tel Co do 66.09
Ruth LaMarr do 7.00
Motorola C&E Inc do 100.15
Northern Ind Fuel & Light do 79.56
E Frokas TBA Sales do 102.02
Rohm Chevrolet-Buick do 4.03
S&S Oil Co do 121.00
S&S Tire Co do 606.65
Sinclair Oil Co do 61.00
Standard Oil Co do 2212.32
Allen Co Motors Inc do 27.44
Allison Corp do 597.23

CUMULATIVE BRIDGE
Robert Buschman engineering 19th st bridge 1600.00
Co State Const Co Inc bridge on CR 61 9806.40
Forker Excavating bridge on CR 32 16555.10
Culbertson Sales do 438.29
Dailey Motor Sales do 38.25
Bernard Flegal do 1576.25
Hall Signs Inc do 297.35
Hixson Sand & Gravel do 2560.13
International Harvester do 113.51
Panke Machinery Corp do 238.58
Scott Excavating do 286.50
Motor Fuel Tax Div current charges 74.89
Washington Nat Ins Co do 216.00
Mrs. H Strong do 33.51
Flegal Construction properties 890.00

CUMULATIVE BRIDGE
Allmetal Mfg Co do 235.68
Associated Sign & Post do 278.35
Auburn Lumber Co do 113.65
Auburn Automotive Supply do 24.84
Brake Materials & Parts do 43.16
Culbertson Sales do 438.29
Dailey Motor Sales do 38.25
Bernard Flegal do 1576.25
Hall Signs Inc do 297.35
Hixson Sand & Gravel do 2560.13
International Harvester do 113.51
Panke Machinery Corp do 238.58
Scott Excavating do 286.50
Motor Fuel Tax Div current charges 74.89
Washington Nat Ins Co do 216.00
Mrs. H Strong do 33.51
Flegal Construction properties 890.00

CUMULATIVE BRIDGE
Allmetal Mfg Co do 235.68
Associated Sign & Post do 278.35
Auburn Lumber Co do 113.65
Auburn Automotive Supply do 24.84
Forker Excavating bridge on CR 53 1492.69
Forker Excavating bridge on CR 59 1580.42

DITCH REPAIR
Herman Pankop repairs A Higbee Drain 66.00
DeKalb Co Farm Bureau repairs Dunn Drain 3.00
Do repairs J Ricketts Drain 4.19
Wayne Conrad repairs Lot 3 to Hoffelder Drain 45.00

COUNTY AGENT
Purdue University comm & trans 272.80

SHERIFF
Mavis Radio properties 85.00

COMMISSIONERS
Garrett Clipper print & adv 21.01

Dorsie Likens, Auditor

WORN OUT
Batteries
DON'T START CARS
Replace with a
Goodyear
BATTERY
Yeiser's Standard Service
Saint Joe, Ind. Phone 337-2715

Christmas Cards
FOR PERSONAL AND BUSINESS GREETINGS
25 CARDS — IMPRINTED WITH YOUR NAME
PRICED FROM $2.95 TO $6.50
AT THE NEWS OFFICE
Time flies. Order now.

SAINT JOE BEAUTY SALON
Open Tuesday thru Saturday
by appointment
Ph. 337-2215 Kay Smith

NOVEMBER

L 977
9495

- Community Directory -

(For the convenience of readers, to assist them in contacting the proper individuals, agencies and authorities as various needs may arise, The News lists herewith the names and addresses or telephone numbers of organization officers and elected or appointed public officials. The purpose is to promote closer contact between citizen and public and private officers. If any organizations or public officials are omitted, it is unintentional, and The News will welcome any appropriate additions or corrections to the list.)

EMERGENCY NUMBERS
Sheriff—James Sims 925-3365.
Fire—Saint Joe 337-2245.
Spencerville 238-4411.

SAINT JOE TOWN OFFICIALS
TOWN BOARD:
Ted Haberkorn, president—337-2625 or 337-2352.
Jack Bowser—337-2641.
Lynn Lake—337-2295.
Clerk-treasurer— Donald Kinsey 337-2635.
Waterworks Superintendent—William Mansfield 337-2261.
Park Superintendent—Willard Hurni 337-2605.
Dog Warden—Roger Schlegel 337-2935.

SAINT JOE LIONS CLUB
Harold Curie, President—337-2197.
Clifford Billow, secretary—337-2351.

SAINT JOE BOOSTER CLUB
Dick Roberts, president—337-23-25.
Donald Kinsey, secretary—337-2635.

SPENCERVILLE COMMUNITY CLUB
Glen Moore, president—238-4339.
Mrs. Wilbur Akey, secretary—337-2276.
Mrs. Robert Hollabaugh, treasurer—238-4381.

SAINT JOE VOLUNTEER FIRE DEPARTMENT
Frank Monroe, chief—337-2235.
Joe Robinson, secretary—337-2905.

SPENCER TWP. FIRE DEPARTMENT
M. H. Hollabaugh, chief—238-4387.
Jim Dwyer, secretary—238-4301.

TRUSTEES
Concord Township—Richard Crow 337-2406.
Newville Township—Eleanore Benninghoff 868-2719.
Spencer Township—Gale Bowser 238-4452.

CEMETERIES
Alton—Harold Curie, clerk-trustee, 337-2197.
Newville—Carl Sipe, clerk, 868-2715.
Riverside (Saint Joe)—Donald Kinsey, clerk, 337-2635.
White City (Spencerville)—Glen Moore, association president, 238-4339.
Nellie Allen, sec.-treas. 238-4950.

LADIES LITERARY CLUB
CONCORD TWP. EXTENSION HOMEMAKERS CLUB
CONCORD TWP. JR. EXTENSION HOMEMAKERS CLUB
President—Margaret Carper.
Secretary—Doris Prentice.
NEWVILLE TWP. EXTENSION HOMEMAKERS CLUB
SAINT JOE VALLEY EXTENSION HOMEMAKERS CLUB
SISTERS OF THE SKILLET EXTENSION HOMEMAKERS CLUB
SPENCER TWP. EXTENSION HOMEMAKERS CLUB

UNITED FUND OF DEKALB COUNTY
Carl J. Ebert, executive secretary—925-2100.

DEKALB COUNTY RED CROSS
Mrs. George Baxter, executive secretary—925-4566.

DEKALB MEMORIAL HOSPITAL
925-4600.

WASHINGTON, D.C. 20131
The President of the United States—Richard M. Nixon, c-o The White House.

THE CABINET
Secretary of State—William P. Rogers
Secretary of the Treasury—David M. Kennedy.
Secretary of Defense—Melvin R. Laird.
Attorney-General—John N. Mitchell.
Postmaster General—Winton M. Blount.
Secretary of the Interior—Walter J. Hickel.
Secretary of Agriculture—Clifford M. Hardin.
Secretary of Commerce—Maurice H. Stans.
Secretary of Labor—George P. Shultz.
Secretary of Health, Education and Welfare—Robert H. Finch.
Secretary of Housing and Urban Development—George Romney.
Secretary of Transportation—John A. Volpe.

CONGRESSMAN
E. Ross Adair, c-o House Office Building.

SENATORS
Birch Bayh, c-o Senate Office Building.
Vance Hartke, c-o Senate Office Building.

INDIANAPOLIS, IND. 46204
Governor—Edgar B. Whitcomb, c-o State Office Building.

Senator—Dean Kruse, c-o Senate Post Office, State House.
Senator—Allen Bloom, c-o Senate Post Office, State House.
By phone—317-639-3566.
Representative—Dr. Floyd B. Coleman, c-o House Post Office, State House.
By phone—317-639-2545.

?

Sp-4 Kenny Groves recently completed 15 weeks of training at the aviation mechanics school at Fort Rucker, Alabama. He arrived home November 14. He will report for duty at the NCO Academy at Fort Eustis, Virginia, December 3.

His parents, Mr. and Mrs. Herman Groves, now reside at Auburn after living at Saint Joe until a few months ago.

Denny Miller, son of Mr. and Mrs. Gerald Miller of Fort Wayne and formerly of Saint Joe, left November 15 for another hitch in Vietnam ,this one to run for six months.

A PATRIOTIC PARTY

A very nice party was held at the home of Louise Church in honor of her mother.

Many years ago, the American Legion Auxiliary met periodically, and Ann Sechler still has great admiration and respect in memory of those meetings. So Louise thought it would be nice to invite some of the old members.

In spite of the heavy snow on Wednesday afternoon, they all came. Those present were Mrs. Clyde Hart, Mrs. Lehr Wilder, Mrs. Jake Miller, Mrs. Elmer Dean, Mrs. John Crothers, Mrs. Harvey Hull and Mrs. Roy Reichenbach.

The time was spent in a "Show and Tell" and in reminiscing about old times and, of course, the grandchildren.

A delicious lunch was served of sour cream raisin pie, open faced sandwiches, nuts, homemade mints, tea and coffee.

The table was set with a red cloth with a centerpiece of white mums and American flags.

Also, a flag was run up in the front yard to celebrate the event.

The group decided to have a similar party every year.

Will they? We hope so.

—Louise Church, Reporter

—PRECISION—
SAW FILING
—All Work Guaranteed—
Hand, Circular, Band, all types including Carboloy—
Let us file your saws. They'll cut better when they're filed by machine with unvarying mechanical accuracy. Try our work— see how much faster, cleaner, truer and easier your saws can cut.
HOWARD L. McMAKEN
Saint Joe Ph.337-2334

Gifts For Her
Dresses
Gay Gibson Jerrie Lurie
Bobbie Brooks Mynette
Berkshire
Sportswear
Bobbie Brooks Lample
Jane Colby Bradley
Queen Casual Aileen
Lingerie
Slips Gowns Pantyhose
Brushed nylon gowns and pajamas
Car Coats
We carry dresses and sportswear to size 52
Infant & Children's Dept.
Coats Snowsuits Fur hats Gloves
Sarahbell's
Butler AND Hicksville!
Come visit us in our brightly redecorated Hicksville store!

CHICKEN-SHRIMP BASKETS
SANDWICHES
MUSHROOMS ONION RINGS
YOUR FAVORITE BEERS
and MIXED DRINKS AT
The Oasis
SAINT JOE, INDIANA Pool Table—Shuffleboard
NICK AND CAROL BROWN

McJon Quality Photo Finishing
2 day service now available at
The News Office in Saint Joe
COLOR PRINTS
18¢
Kodak roll, cartridge and movie film
Polaroid film
Photo albums
Flashbulbs

NOVEMBER

L 933
0496

FARM BUREAU BOARD
—Mildred Jarrett, reporter

The meeting of the DeKalb County Farm Bureau Board of Directors, November 24, was an important one.

Date books were distributed and Paul Glenger, area Field Man, Floyd Pfierman, County President, and Mrs. Carl Perkins, County Woman Leader, listed future scheduled local and district meetings. Those slated for the remainder of 1969 are: Dec. 2, 7 p.m., at Kosciusko County Farm Bureau Building, Warsaw, the Producers Marketing Association is furnishing a pancake and sausage supper for 50-75 Area Producers; Dec. 10, 10, a.m., State Fair Grounds Res-

Want Ads

8 ROOM HOME IN ST. JOE. Aluminum siding, storms and screens. Insulated. Wall to wall carpet. 3 large bedrooms and very nice bathroom. Abundant cupboards in spacious kitchen. Basement with oil furnace. Low down payment. Kruse Real Estate 925-4004. 46t3.

FOR SALE—TENDER, YOUNG beef, quarter or halves. Call Aaron Holman, 337-3352 or 337-2640. 4512p

MINI-BUG TRAIL BIKE, $25 down, $9.75 per month. Or get one free with winter order of new camper. Saint Joe Camper Sales, phone 337-3334. 45t2

FEDERSPIEL DRAPERIES—custom made drapes, bedspreads. Fabrics, rods and supplies. 31, Spencerville, Indiana. Phone 238-4518. 2tf

SEE KEITH DAVIS FOR 1970 Fords, Falcons, Thunderbirds—A-1 used cars—Ford trucks. Antwerp Sales, Inc., phone 419-258-7473, Antwerp, Ohio. Open evenings 'til 9:00 Monday through Friday.

FOR SALE—SERVICE STATION with 2 bay garage and living quarters at Fremont, Mich. Ph. (616) 924-0082 after 7 p.m. Write Forest Wilson, 124 South Stewart, Fremont, Michigan.

BEFORE YOU BUY—SEE US for your carpeting needs. Brown Furniture & Hardware, Saint Joe, Indiana

WATER SOFTENER SALT—$2.00 per 100 lb. delivered. 300-lb. minimum. J&N Enterprises, Inc. Call 337-2641 or 337-2818.

RANCH STYLE 3 BEDROOM home in country. Centrally located between Auburn, Leo, and Spencerville. 1½ baths, carpeting, draperies, tiled kitchen, attached garage. ¾ acre on tar road. Priced right! Kruse Real Estate & Auctioneers, Inc. 925-4004. 46t1

FOR SALE—ONE 75,000 BTU and one 105,000 BTU oil-fired counterflow furnaces. Jack Bowser, Saint Joe, Indiana, phone 337-2641.

ELECTRIC RUG SHAMPOOER for rent. $1 per 24 hours with purchase of shampoo. Brown Furniture & Hardware in little ol' Saint Joe.

SAINT JOE VALLEY EXTENSION HOMEMAKERS
—Pat Roberts, Reporter

The St. Joe Valley Extension Club met at the home of Eva Clauser November 21, 1969, with eight members present. The meeting was called to order by the president, Cora Funk with the reciting of the Club Collect in unison. Devotions were given by Gertrude Borthwick, who talked on the greatness of mankind. She urged all to light their candles to shine brightly through this Thanksgiving season.

The history of the Song of the Month was given by Mary Baker, who also led in the singing of "Over the River and Through the Woods."

Roll call was answered with a Thanksgiving memory.

The secretary's report was given by Doris Yeiser and stood approved as read.

A vote of thanks was given to Roy Bowser for the use of his store, and to Lester Pugsley for his help during our fall Bazaar.

A report on Achievement Night was given and those who attended the meeting received many pointers on how to dress well at the least cost.

Gertrude Borthwick gave an interesting report on a book entitled "One Day," written by a young man in a Russian prison camp.

The meeting was then closed with the singing of the Club Prayer song, after which the hostess served a lunch. After a social hour all returned home thankful for the fellowship we enjoyed.

taurant, Indianapolis, a meeting of State Dairymen, sponsored by the American Dairy Association; Dec. 16, 1 p.m., Albion Methodist Church - Tax School; Dec. 19, 7 p.m. Auburn court house, DeKalb Farm Bureau Family Night Program, starting with a pot luck supper; Dec. 29, 6:30 p.m., Officers Training School for District 2, place to be announced later.

A copy of "The Messenger," a State proposed two-page paper for each county, to replace The Farm News, was passed around for inspection. For the next few months, at least, DeKalb County will continue publishing The Farm News.

Robert Blech, chairman of the membership committee, gave a report of the committee's planning meeting October 31. The proposed calendar, goals, and awards were approved by the Board. Mr. Blech asked that names of solicitors be given him at the next Board meeting, December 23.

Howard McDaniel, Farm Bureau Insurance Manager, told of a new State Billing System, which will soon be in use, and explained expected changes.

Mrs. Perkins announced that DeKalb County is one of two counties in District 2 chosen to carry out a complicated Safety Program.

Women Leaders were asked to report the amount of money spent by their units on 4H.

Holiday Special!

Give a subscription to The News - and solve your gift problem

New subscription - $3

REGISTER NOW
for our Christmas drawing to be held Tuesday, Dec. 23, at 8 PM

PRIZES - occasional chair, electric skillet, hassock, insulated jacket, $10 gift certificate

What to give?
Furniture of all kinds
Carpeting Lamps Gift ware
Bikes Trikes Wagons Skates
Radios Color TV Stereo
Insulated jackets Timex watches

A small deposit
holds your selection in layaway

If you're stuck
give a gift certificate!

OPEN EVENINGS 'til 9 PM
STARTING MONDAY, DEC. 8

Stop in and get your free calendar and gift

BROWN FURNITURE & HARDWARE
SAINT JOE, INDIANA Phone 337-2415

L 933

DECEMBER

DECEMBER

L 933
0498

More Reader Interest Per Square Inch In Saint Joe's Largest Newspaper

- - Saint Joe's ONLY newspaper!

The Saint Joe News

VOLUME LXXXIV — Saint Joe (DeKalb Co.), Indiana — Thursday, December 4, 1969 — NUMBER 47

Indiana State Library

Around the Town

WITH THE EDITOR

John Crothers picked up his poetic pencil last week and composed the following in recognition of Mose Yeiser's 44th anniversary in business:

Those 44 years of old "Mose" Yeiser
Surely have made him a wee bit wiser
About the birds who hang around
That garage of his in the center of town.
And tell wild tales and yak and joke
Till the place looks like it would go up in smoke.
He surely knows that those kookie guys
Are surely tops in telling lies
About their fishing and hunting, too,
With smoke so thick the air turns blue.
But Mose has got so used to it
If they didn't show up he'd have a fit,
For they are the suckers who bring to Mose
The swell car he drives and Mom's silk hose.
So he puts up with all that chatter
From day to day, for what does it matter
If all these troubles are not as appears
And we keep Mose with us a few more years.

Emma Frank and daughter, Nanette, were not too happy with me last week. A Girl Scout report was not published and Nanette felt she had failed as her troop's scribe.

Emma pointed out that I had just editorialized recently on the importance of readers' cooperation in getting news items to us for publication—then I didn't publish the Girl Scout report.

It was even worse because Emma had called the week before about the report but it was too late for publication. She then made a special trip back home last week to make sure the report got in the paper—and it didn't.

Every so often I get in the position where a choice must be made on what to use in limited space. Last week I made the wrong choice.

My apologies to Nannette and her mother—and the troop.

GIRL SCOUT TROOP 29
—Nannette Frank, Troop Scribe

Girl Scout Troop 29 met on Tuesday, November 18, at the Lutheran Church. There were 11 girls who became new Girl Scouts as a candlelight investiture ceremony. They are as follows:

Laura Kelsey, Sandra Hood, Nancy Helbert, Cary Wade, Tammy Tatro, Theresa Conley, Janet McKown, Traci Loy, Melinda Canady, Kitty Bowser and Nanette Frank.

Each girl received her membership star and Girl Scout pin.

Membership stars were also given to the second year Scouts who are: Susan Snyder, Karlene Hewitt, Karen Lake, Lori Loy, Tammy Heyman and Laura Bevington.

There were three patrols formed. The leaders are Susan Snyder, Karen Lake and Lori Loy. Treasurer elected is Theresa Conley and troop scribe is Nanette Frank. Adult leaders are Mrs. Forrest Bevington and Mrs. Russell Snyder.

Tuesday, November 25, the troop met and began the Scout year by choosing the projects we will work on to earn our badges. Refreshments of cookies and Kool-aid were served.

Letters to the Editor

123 S. Jefferson St.
Blomington, Ind. 47401
Nov. 22, 1969

Dear Ted,

The Eastside School District isn't exactly our bailiwick, and the enclosed check won't exactly pay off the legal bills you folks are faced with, but please accept it anyway as a symbolic tribute to a good fight in a good cause.

Sorry the best man lost! And we'll bet a lot of others are sorry, too.

Phil and Marge Appleman

Dear Ted:

Our family has lived on the farm and been brought up to love the woods and all that grows and lives in it. We have been thrilled the last few years to see deer in the woods, fields, and even in the yard. We had a special family that lived with us and when my husband lay sick on his death bed his eyes would light up with pleasure when I would tell him the deer were feeding in the field and I would get him up in the wheel chair and take him to a window or on the porch to see them. They grew tame enough to let us get close enough to take pictures. This year the mother had twins and often fed them in my yard on the sweet apples and flowering crab apples. I look out the window several times a day to see if they are eating the grass, clover or even soy beans (which they love) which we have in abundance for them and other animals. I have visited them several times in the woods.

A week ago Saturday while I was attending a baby shower Mr. Dave Edgar went into my woods and shot the dearly loved father of the deer family. I will see the deer no more. He even loaded the deer in a truck beside a large "NO HUNTING" sign. It was no big honor for him to shoot down this deer because the deer was no more fraid of him than the steers in Bill Staman's field across the road.

Everybody knows all the land across from Russell Arnett to the river belongs to the Strong farm. He also knows he did NOT ask permission. I could have this man arrested for this law breaking act of trespassing and hunting without permission but that would not bring the deer back and a person that has no respect for the law, signs, or people's property might shoot me or burn my house down if I did. It doesn't seem like it should be that a person has to put up such a fight just to live on his own property but I guess everybody has learned from the recent school atrocity that the RIGHT just has to be fought for, even if it doesn't always succeed. Since you published the report of my deer's cold blooded murder I thought I would just have my say also.

Thank you for the space required to print this.

LuReign Strong

The above letter is printed not to embarrass a hunter, rather to point out how unaware we may be of circumstances other than those which are presented for a news story. It also shows that one person's good fortune may be a tragedy to someone else. In a practical sense, the situation emphasizes the importance of hunters' obtaining permission to hunt from landowners. Hunters ARE trespassing on private property and should be mindful that the privilege must be requested. —Ed.

RIVERDALE MENU

Monday, December 8—hamburger sandwich, stewed tomatoes, gingerbread, mixed fruit.

Tuesday—Johnny Maraetti, buttered peas, fruit jello.

Wednesday—turkey and biscuits, glazed carrots, plums.

Thursday—hamburger gravy with mashed potatoes, lettuce salad, apple crisp.

Friday—fish sandwich, creamed style corn, peach, cookie.

Mike Loy Pilots Entertainer

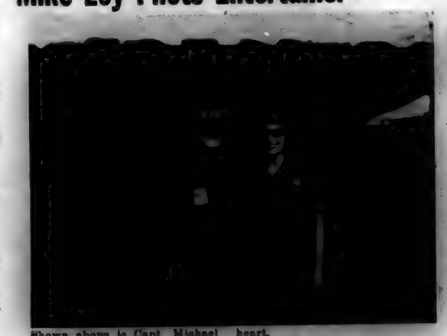

Shown above is Capt. Michael D. Loy, son of Mr. and Mrs. Jay Loy of Saint Joe, in company with comedienne Martha Raye as she visits troops in Vietnam. A recent letter from Mike contains the following:

"For the past three days I've been the pilot for Martha Raye taking her to visit the Special Forces camps in II Corps. She goes to the camps and visits and talks with the Special Forces people. Then they take pictures and the works.

"She is a Lt. Col. in the Army Nurse Corps and wears her Green Beret and jungle fatigues everywhere. At one camp, Plei Me, they had 'Welcome Martha' spelled out in sandbags and we made a couple of low passes so she could see it. When we left we hovered about 100 feet so she could take a picture of it with the team members standing behind it. When we left she started crying. She has a great big heart.

"She kept spraying perfume in the ship and doing things like putting cigarettes in her nose. All in all it was really great except that we got shot at twice and one time by anti-aircraft fire. It was like flying in flak and I was scared but Martha just dug in her purse and dug out her pistol and said when we landed, 'Hell, I'm getting too damned old for that stuff.' "

In another portion of the letter, Mike says:

". . . right now we are shorthanded and are forced to fly from 10-20 days straight before we get a day off. With the troop cuts our battalion is being hit pretty hard in that we aren't getting any replacements. If something isn't done to relieve the situation we will be too far below strength of fill our missions."

Mike was scheduled for R&R in Hong Kong on December 1.

'50-Plus Club' Meets Monthly

In the accompanying photo, Marie Ward is shown as she led the baby picture identification contest during the November meeting of the "50-Plus Club" at St. Peter Lutheran Church in Spencerville. 22 persons attended the meeting which began with a potluck supper.

In the photo identification contest, Mrs. Ruby Krafft won by naming six of the eleven persons who brought their baby pictures. It is reported that some of the group couldn't tell boys from girls in the photos.

Karl Hart showed pictures of his visit to Japan last summer during the Lions International convention at Tokyo.

Officers elected are as follows:

Frank and Sarah Amstutz—president.

Andrew and Marie Ward—vice-president.

Garnet Furnish—Secretary and treasurer.

Ida Reed was named program chairman and she appointed the following monthly chairmen:

December—no meeting due to the Christmas rush.

January—Ida Reed and Mrs. Ray Hoover.

February—Mr. and Mrs. Clifford Billow.

March—Mr. and Mrs. Harold Miller.

April—Marvel Kessler and Helen Tyndall.

May—Ruby Krafft and Mary Rutherford.

June—Mr. and Mrs. Karl Hart.

July—Galen Markle and Bina McKay.

August—Mr. and Mrs. Arthur Bottoms.

September—Mr. and Mrs. Russell Sink.

October—Mr. and Mrs. Auber Butler.

November—Dr. and Mrs. C.R. Baumgartner.

December—Mr. and Mrs. Andrew Ward.

The third Thursday of the month is the regular meeting night, and meetings are held at the Lutheran church in Spencerville. The club was organized through the Spencerville Community Club, with original interest and promotion begun by Rev. Russell Snyder of the Lutheran parish who has shown great interest in social action activities.

Meetings start at 6:30 p.m. with a carry-in supper with the monthly chairmen serving as host and-or hostess and also arranging for entertainment.

The group would like to have more senior citizens participate. But it appears, as someone noted last month, that "they just don't want to admit they're eligible!"

All Invited To Christmas Party

"Get ready for Sunday!"

That's the advice given by the Spencerville Community Club as it prepares for its big annual Community Christmas Party. The party will be held this coming Sunday, December 7, 1969, starting at 5:30 p.m. with a pot luck supper. Bring your own table service and a covered dish. And everyone is invited in the Riverdale area.

A treat for the kids will be the appearance of Santa Claus during the evening, with a program planned to start at around 7:30 p.m.

EVERYONE is invited to this annual Community Christmas Party.

Mayola Smith

Funeral services were held November 25 for Mrs. Kenneth (Mayola) Smith, 55, of Spencerville who died suddenly and unexpectedly the preceding Saturday. She had been in good health and was employed in Fort Wayne.

Death was due to a heart attack.

Services were held at the Baldinger-Walter Funeral Home in Spencerville with burial in Scipio Cemetery.

Survivors include the husband; a son, Kenneth Jr.; a sister, Naomi Snyder; and the father, John Dove.

BOY SCOUT TROOP 173
—Fred Cannon, Reporter

Monday, November 24, the Saint Joe Boy Scout Troop 173 held their weekly meeting. The troop split up into three new patrols. These patrols then elected their officers.

A Senior Patrol has also been formed with Roger Evans and Vic Dermott acting as Junior Assistant Scoutmasters, Jerry Culbertson as Senior Patrol Leader, Fred Cannon as Assistant Senior Patrol Leader and Troop Treasurer Craig Seckler as Troop Quartermaster. Kyle Stromboek is Assistant Senior Patrol Leader and Troop Scribe.

We are also having a Court of Honor Sunday, December 7, at 7:30 p.m. at St. Mark Lutheran Church in Saint Joe. It will be a dessert potluck. All parents are invited.

EASTSIDE HS BASKETBALL
1969-1970

Dec. 5—Leo—here—6:45
Dec. 6—DeKalb—there—6:45
Dec. 13—Howe Mil.—here—6:45
Dec. 19—Fremont—here—6:45
Dec. 20—Sc. Wells—there—6:45
Jan. 2—Busco—there—6:45
Jan. 3—Heritage—there—6:30
Jan. 9—Woodlan—here—6:45
Jan. 15,16,17—ACAC Tourney
Jan. 23—Adams Cen.—here—6:45
Jan. 24—Garrett—there—6:45
Jan. 30—Pr. Heights—here—7:00
Jan. 31—Carroll—there—6:45
Feb. 6—Edgerton—there—7:00
Feb. 13—Hamilton—there—6:45
Feb. 20—Pierceton—here—6:45
Feb. 21—Westview—there—6:45
Feb. 25,26—Sectional

(Photo reproductions courtesy Brown Furniture & Hardware, Chaney's Restaurant and Seckler's Pickles.)

DECEMBER

L 933

The Saint Joe News
Published weekly at Saint Joe, Indiana 46785.
Entered at the Post Office at Saint Joe, Indiana 46785, Second Class matter.
Subscription—$3.50 per year.
T. E. Haberkorn, Jr., Editor and Publisher.
Philip Haberkorn., Assistant and Production

From the editor's Desk. . . .

Income Tax Reform - I

Reading the headlines in the last few months, as discussion and debate go on in our Congress about tax reform, can give John Q. Public a bad case of the ups and downs. One day it sounds as if our elected representatives are really getting down to common sense ideas as they approach the problem of tax reform; the next day it sounds as if they have forgotten what the word "reform" means.

Most of us are not "expert" at this matter of taxes, except to know that there are too many and they are too high! We don't understand the concessions made to one group of taxpayers and the lack of concessions to others. This debate on the oil depletion allowance is Greek to me. I am certain that it is difficult to understand why an extra-heavy allowance or deduction or whatever it is can be given to the oil industry, with all the millions it is making. I have read explanations about the number of unproductive drillings made on the average before a strike is made. But I also see the ridiculous program of building more service stations than are needed, all over the country. These "four-corner" gas station intersections within blocks of one another ARE ridiculous.

I also see the periodic price wars or "seasonal" drops in gasoline prices. I also know the major oil companies are spending a terrific amount of money in promoting their rash of "contests."

The oil companies are not the only ones who have gotten what seems to be unfair consideration in the tax program. Another group is that containing the low income individuals. Except for the most extreme cases of poverty, every person who has an income owes something to this country to keep it going, even if it is only a "drop in the bucket" as far as their tax contribution. There is talk at the present time of increasing the personal exemption from $600 per dependent to somewhere around $1,000. This sounds great at first glance; I would benefit from it. But it would also take a certain percentage of taxpayers off the tax rolls. This is NOT good.

Those who support increased exemptions, knowing that some families will no longer have to pay federal income taxes, are missing the target. We ought to be aiming for FAIR distribution of the tax burden, not the reduction in numbers of those who bear the burden of the cost of government.

What tax reform ought to do is set up a tax program which involves as many people as possible as SIMPLY as possible. Special exemptions and allowances ought to be removed and the tax rate adjusted downward accordingly. There ought to be real relief in tax reform for the middle income group. There ought to be a tax program which considers income from any source of investment, salary, wages, interest, etc., as taxable income, so that the rich cannot escape federal taxes by manipulation of money. Income is income and it ought to be treated as such.

The idea that comporations, business big and little, have some kind of special reserve into which they can dip to pay higher taxes than anyone else ought to be eliminated. Too many citizens think that high corporation taxes are being paid by the corporations; they are not. High corporation taxes are paid by John Q. Public who buys the products and pays for the services of the corporation and the corporation sets its prices according to what it needs to pay, for materials, wages of employees, expansion—and TAXES. PEOPLE pay ALL taxes; there is no such thing as "corporation" taxes in the literal sense.

There ought to be an adjustment in the rate structure, too, to prevent the penalty which everyone faces in higher taxes when selling property. The graduated income tax as it now stands has no logic. Any fair tax program is one which does not penalize increased income, one which can be easily understood and complied with, one which does not favor the person who has the means to find and use loopholes, legal as they may be, to save tax dollars.

I hope the tax reform which everyone knows is needed can be accomplished. But the manner in which reform is being approached suggests that our Congressmen in both houses are hedging, and the average taxpayer is going to come out short again.

Description Of New School

—by Kenneth Cole, Supt.

I write this as the final article in a series of articles which series was intended to paint word pictures of the new junior-senior high school complex, the individual units, and all of the supplemental facilities included on the same plot. Because I have recently heard two or three comments which comments stemmed from questions as to whether or not there were adequate outside athletic areas incorporated in these plans, I am going to make a one sentence listing of facilities on the plot outside of the buildings.

Almost centered south of the buildings and bordering Green Street is a rather large off the road bus safety loading zone; northwest of the buildings and southeast of the buildings are two blacktopped, lighted parking lots which will accommodate 729 vehicles; northeast of the northeasternmost corner of the Gymnasium Building is a full scale, sodded infield, fully lighted baseball diamond; to the right of the baseball diamond is a sodded fully lighted football field surrounded by a full scale track complete with a 220 straightaway; just to the north end of the track is a fenced area which is hard surfaced and can double as outdoor basketball courts and tennis courts; the entire northwestern corner of the school property is taken up by two full scale softball courts, either one of which could double as a varsity baseball practice field; and the entire northeastern corner of the school property is designed to be used as a football practice field.

I will now turn my attention to a description of Unit 5, which building the architect has called the Administration Building.

To call this building the Administration Building is to lead the reader astray for this so-called Administration Building houses not only the new offices of the Principal and Assistant Principal, but it also houses a complete health suite and a complete guidance suite. Unit 5 faces Green Street and it is the southeasternmost building on the plot. The building like the Cafetorium is only about 105 feet north of Green Street.

In order to envision the contents of this particular building we will pretend that we are standing at the southwestern corner facing east and walking east, and in the process we will pretend we are looking straight through the front walls. Now as we start walking east from the southwestern corner we look to our left or north and we see the southwestern entrance to the building on the side, a rather large waiting room, and just to the north of the waiting room a nurse's office, bordered on the north by a fully equipped health room, and looking on to the north we see side by side private rest rooms and the accompanying toilets which are necessary in this particular facility. Taking a few steps more to the east and again looking north we see that the Assistant Principal's office is just north of the waiting room and is adjacent to the nurse's office. Just north of the Assistant Principal's office is a toilet for the use of the nurse and the administrative personnel. Taking a few more steps to the east immediately inside the front wall we would see still another waiting room with an entrance from Green Street. Just to the north of this waiting room is a long counter and work surface overwhich general administrative business will take place. To the north of this long counter is the Central Administrative Office and to the north of this Central Administrative Office is a large workroom and to the right of that work room is the High School Principal's Office. Walking on east a few more steps and looking north we find the Office of the Guidance Director, and to the north of that a private counseling room, and to the north of the counseling room is a teachers' mail room. Two or three more steps to the east let us see a private counseling room bordered on the north by a hallway and north of the hallway private toilet rooms for men and for women and to the north of the toilets a custodial space, and to the north of that a hallway which hallway open to a northern exit from the building. Three or four more steps takes us to the southeastern corner of the building and looking north we see mechanical equipment and electrical equipment rooms side by side, and to the north of them a hallway which hallway leads to a private entrance to the guidance suite. To the north of the hallway is a private waiting room for students who are to see a counselor, and to the north of this waiting room is a large fireproof records vault, and to the north of the fireproof vault is a large private conference room.

What is being called the Administrative Building should add a great deal to the services rendered to both students and parents. There will be ample cots to accommodate students who are only temporarily ill. The Principal and Assistant Principal will have private offices. There will be available a conference room enabling either a principal or a guidance person to meet with groups of teachers, parents, or students. Guidance personnel will have adequate and private counseling rooms. School records will for the first time be free from the threat of destruction by fire. The guidance suite is so designed that parents waiting to talk with the counselor will no be waiting in the same room with students. Any authorized person will be able to communicate with any teacher, any combination of teachers, or with the entire faculty and student body as a whole, and this capability will stem from the Administration Building.

CONCORD JR. EXTENSION HOMEMAKERS CLUB
—Katy Crow, Reporter

The Concord Jr. Homemakers Club met December 1 with a bountiful supper at the home of Lois Strong.

The meeting opened with the collect, after which Betty Bevington read the history of the song of the month. Secretary's reports from October and November were read and approved.

Roll call was answered with "what I'd like for Christmas." Everyone hoped for peace all over the world and even in our own immediate vicinity as well as a few personal wishes for "things."

A few notes were read from the leaders training meeting.

Edna Perkins installed the new officers, as follows:

Betty Bevington, president.
Lois Strong, vice-president.
Katy Crow, secretary.
Hazel Schrader, treasurer.

Margaret Carper presented Betty with the president's pin.

The meeting closed with the singing of Christmas carols around the organ. A gift exchange followed.

Hazel Schrader will be hostess for the January meeting.

ASC COMMITTEEMEN

Max Heffley has announced the results of elections of community committeemen for the DeKalb County Agricultural Stabilization and Conservation Committee. They include:

Concord Township: Merlin Simanton (chairman), Walter Reinhart (vice chairman), Walter Morr (regular member), Francis Sible (first alternate), Ned Shull (second alternate).

Newville Township: Arthur Krieg (chairman), Kenneth Richmond (vice chairman), Carl Shaffer (regular member), Wilbur Beree (first alternate), Ira Hook (second alternate).

Spencer Township: Virgil Koch (chairman), Harold Murphy (vice chairman), Merl Furnish (regular member), William Hudson (first alternate), Frank Amstuts (second alternate).

Scrap Paper Drive

Girl Scout Cadet Troop 192 will conduct a scrap paper drive this month. The drive will be held Saturday, December 27.

Old newspapers and magazines are wanted, and anyone who has these items to donate may call 337-3525 or 337-3401 for pickup.

Vera Rosenbury

Funeral services were held Saturday at Mt. Pleasant United Methodist Church for Mrs. Vera B. Rosenbury, 65, who died Tuesday of last week at Hialeah, Florida. She and Mr. Rosenbury had in the past resided at R1 Butler and at Saint Joe.

Mrs. Rosenbury was born December 8, 1903, the daughter of George and Pearl Koch Walter in Saint Joe. She and Waldo Rosenbury married December 25, 1921.

Survivors include the husband; two sons, Robert of R1 Butler and Charles of Saint Joe; a daughter, Mrs. Arthur Culbertson, of Hialeah, Florida; four brothers, Dale of R1 Butler, George of Butler, Lewis of Winona Lake and Russell of Fort Wayne; and five grandchildren.

Rev. Armour Keller officiated at the funeral services and burial was in Riverside Cemetery at Saint Joe.

BOY SCOUT TROOP 172
—Wayne Koch, Secretary

Troop 172, sponsored by the Saint Joe Lions Club, will now have the help of a committee dedicated toward setting up worthwhile community projects and guiding and assisting the troop in its many proposed projects and activities.

Chairing this committee will be Harold Kagey, Lions Club representative.

Other members of the committee will be Frank Amstuts, Glen Moore, Richard Drake and Wayne Koch.

Richard Drake is Scoutmaster and Wayne Koch is his assistant.

Various sub-committees have been set up so the burden of work should not be too heavy on any one individual. These committees are as follows:

Transportation—Robert Camp.
Projects—Jim Shilling.
Equipment and Facilities—Lynn Fisher.
Publicity—Wayne Koch.
Finance—Max Markle.

Future meetings of the committee and its sub-committees shall be held on the second Monday of each month when possible.

These meetings shall be held at the Spencerville Community Building at 8:00 p.m., and anyone interested may attend. We hope, with your help, to increase the size and scope of Troop 172.

Basketball Scores

EASTSIDE 72			
Ross	7	8	22
Knox	2	0	4
Kessler	6	1	13
Wasson	1	1	3
Flood	0	2	2
Cole	2	5	9
Curry	1	4	6
Rosenbury	3	0	6
Miller	3	1	7
Hollabaugh	0	0	0
ANGOLA 66			
Plank	5	2	12
Powers	6	9	21
Beader	0	0	0
Smathers	1	0	2
Franke	7	7	21
Holse	1	3	5
Lonsburg	1	1	3
Howe	1	0	2
Pufahl	0	0	0
NORWELL 82			
Hedges	4	4	12
Haber	8	1	17
Biberstine	6	2	14
Gilbert	8	7	23
Moore	1	7	9
Troxel	2	3	7
Leah	0	0	0
Roller	0	0	0
EASTSIDE 55			
Kessler	4	5	13
Wasson	2	0	4
Flood	0	0	0
Cole	0	3	3
Curry	1	3	5
Rosenbury	0	0	0
Miller	3	2	8
Hollabaugh	0	0	0

DECEMBER

L 933

Did you know-

—that funeral services were held this week for Mrs. Alice Hartwich, 51, of Schneider, Indiana, who died Saturday in an East Chicago hospital. She was the sister of Mrs. William Miller of Spencerville and the daughter of Walter Baker of Butler. Survivors include two daughters; the sister; the father; and a brother, William, of Butler. Burial was at Lowell, Indiana. Mrs. Hartwich was preceded in death by her husband who died last March.

—that the Saint Joe Church of Christ will have services Thursday, December 11, at 7 p.m. The speaker will be Don Rice of Athens, Tennessee, who has made application for the ministry of the local congregation.

—that Miss Margaret Chaney enjoyed a dinner out Thanksgiving at the home of her sister, Phyllis, and family near Harlan.

—that the Butler Hotel Rest Home is one of seven such homes in the state which have beendis approved by the Indiana State Facilities Council after the group reviewed 245 applications for new or renewed nursing home licenses. One of those disapproved was a new facility at Marion which is still under construction.

—that Mr. Martin Walter is recuperating at his home near Spencerville. He was injured in a farm accident recently and it was necessary to remove part of one foot.

—that I.U. at Fort Wayne has received approval to offer an AB degree in Spanish, bringing to 14 the number of four year programs available at the regional campus.

—that Wednesday evening of last week Mr. and Mrs. D. L. Morgan and David, Jonathan, Laura and Margery came from Hopwood, Pennsylvania, to visit Mrs. Morgan's parents, the M. H. Hollabaughs of Spencerville, until Monday.

—that the Carl Tustisons recently celebrated their 40th anniversary with a beauiful open house at Spencerville for their relatives and friends. Mrs. Tustison is the former Gaylon Goldsmith, daughter of Mrs. Stella Goldsmith.

—that it was incorrectly advertised in this paper last week that Brown Furniture & Hardware would be open evenings starting Monday, December 8. The correct date is Monday, December 15.

—that on Thanksgiving Day the Ted A. Hollabaughs of Spencerville entertained for dinner and supper the D. L. Morgans of Hopwood, Pennsylvania; James Hollabaugh of Grand Rapids, Michigan; the F. B. Joneses of Battle Creek, Michigan; the John T. Hollabaughs of Saint Joe; the Mr. H. Hollabaughs of Spencerville; Mrs. Jack Hollabaugh and Tim, Tom and Beth of Spencerville; Parks Hollabaugh of Spencerville; and Mrs. J. S. Hollabaugh of Spencerville.

—that the Ted Haberkorns enjoyed Thanksgiving dinner last week with Mrs. Ted Haberkorn, Sr., and Mr. and Mrs. Phil Appleman at Fort Wayne.

—that the State Board of Tax Commissioners held a hearing Monday morning at Auburn on Saint Joe's additional appropriation to buy real estate and there were no objections raised at the hearing.

—that a new Purdue Speakers Bureau at Fort Wayne now offers the services of 22 faculty members for speaking engagements on a variety of subjects to area organizations. There is no fee charged, only mileage over 50 miles. A folder is available at the News Office for additional information.

—that Ted and Mike Haberkorn attended the 45th wedding anniversary of Mr. and Mrs. Paul Lange at Fort Wayne Sunday evening.

—that the local school board is pursuing the improvement of State Road 101 for school bus safety, but it appears that it will be a few years before such improvement, if approved, can be carried out.

—that Esther Haberkorn is slowly recovering from a broken ankle, now wearing a cast to above the knee, and the old man is getting desperate—'cause the supply of balloon wine is dwindling and she can't get around to fix more!

GIRL SCOUT TROOP 229
—Carolyn DePriest, Troop Scribe

The Spencerville Jr. Girl Scout Troop 229 was held Monday, December 1, on its regular time. We had our opening ceremony and songs. After that we played some games. Then we divided into patrols and the patrol leaders and the treasurer and troop scribe had a meeting. We decided to have a Christmas Party and exchange names. We got back into a group and drew names. Then Laura Hook showed us a mobile for the badge Dabbler. Then we had our closing and the troop was dismissed.

PAT & RAY'S RESTAURANT
NOW OPEN EVERY DAY!
OPEN 6 AM - 8 PM
Monday thru Thursday
6 AM - 10 PM Friday-Saturday
11 AM - 4 PM SUNDAYS

SUNDAY SPECIALS
ROAST BEEF, TOM TURKEY, SWISS STEAK OR CHICKEN $1.75
Dinners include choice of potatoes, hot vegetable, salad, coffee or tea.
CHILD'S ORDER $1.25
WEEK DAYS—SPECIAL LUNCHEON DAILY
Also short orders
ALSO SERVING SANDWICHES, ICE CREAM, SUNDAES, SHAKES and MALTS, HOMEMADE CHILI, FRESH BAKED PIES

HEP'S DAIRY STORE
SAINT JOE INDIANA
Open Monday thru Saturday 8 to 8
Sunday 11:30 AM to 7 PM
FRIDAY-SATURDAY SPECIALS
Parrot weiners lb. 69¢
" roasted sausage lb. 89¢
Toaster Pastries box 39¢

The MONSANTO
AGR. CENTER
SPECIAL SALE - CASH
FARM SECURITY LIGHT 39.95
Westinghouse—14" COMPLETE
Automatic Dusk-To-Dawn
Ideal Christmas Gift
Hicksville, Ohio Ph. 419-542-8373

LAKE PROPERTIES
SUBURBANS
FARMS
Strombeck Real Estate
337-3325 Free appraisals

POWERVAC
FURNACE CLEANING & SERVICE
Cleans furnace, air ducts, registers, chimney from ash pit to chimney top in less than an hour. No dirt or mess in house or basement. Giant power vacuum draws all dirt to truck hopper.
ARNETT'S HEATING
Phone 337-2880

LISTINGS NEEDED
—throughout the Tri-State area—farms, suburban and city properties. Give us your listing now for our Spring and Summer Catalog in which each property has a photo of the improvements and description of the land and improvements. We sold more real estate in 1967 than in any previous year of the more than 40 years we have been in the real estate and auction business. Free appraisal on your property without any obligation. Licensed in Ohio, Indiana and Michigan.
DAY'S REAL ESTATE & AUCTION
8941 LIMA ROAD, FORT WAYNE — 483-4291
EDGERTON, OHIO — 298-2382
CAMDEN, MICHIGAN — 368-2186

CHRYSLER - PLYMOUTH
and
The Best In Used Cars
EXPERT BODY WORK
24-HOUR WRECKER SERVICE "WE HURRY"
R. L. HOLBEN AUTO CO.
Auburn, Indiana Phone 925-3010

JACK'S ELECTRIC SERVICE
ELECTRIC HEATING-COOLING DEALER
Wiring Heating Repair
—Financing Available—
SAINT JOE Ph. 337-2661

CALENDAR OF EVENTS
LAUBACH CLINIC & PARK VIEW NURSING HOME
U.S. Route 6 West, Edgerton, Ohio
Dec. 13, 1969—Office closed for moving.
Dec. 14, 1969—SUNDAY-OPEN HOUSE from 1 to 5 p.m. PUBLIC INVITED and WELCOME
Dec. 15, 1969—LAUBACH CLINIC opens at new location at 9 a.m.
Dec. 29, 1969—Park View Nursing Home begins accepting residents
TELEPHONES:
LAUBACH CLINIC 419-298-3031
PARK VIEW NURSING HOME 419-298-2512
YOU ARE CORDIALLY INVITED TO COME AND SEE

DECEMBER

L 933

Want Ads

GIVE HIM A MINI-BUG TRAIL bike for Christmas. $25.00 down, $9.75 per month. Get them at Saint Joe Camper Sales, phone 337-3334. 47t2

3 ROOM HOME IN ST. JOE. Aluminum siding, storms and screens. Insulated. Wall to wall carpet. 3 large bedrooms and very nice bathroom. Abundant cupboards in spacious kitchen. Basement with oil furnace. Low down payment. Kruse Real Estate 925-4004. 46t3.

WANTED—CHEAP ROWBOAT. Pete Walter, phone 337-2927.

CHRISTMAS TREES—1 MILE east of Spencerville covered bridge. You choose, we cut. Evenings and weekends.

FEDERSPIEL DRAPERIES—custom made drapes, bedspreads. Fabrics, rods and supplies. 21, Spencerville, Indiana. Phone 238-4518. 2t7

SEE KEITH DAVIS FOR 1970 Fords, Falcons, Thunderbirds—A-1 used cars—Ford trucks. Antwerp Sales, Inc., phone 419-258-7473, Antwerp, Ohio. Open evenings 'til 9:00 Monday through Friday.

BEFORE YOU BUY—SEE Us for your carpeting needs. Brown Furniture & Hardware, Saint Joe, Indiana

WATER SOFTENER SALT—$2.00 per 100 lb. delivered. 300-lb. minimum. J&N Enterprises, Inc. Call 337-2641 or 337-2812.

FOR SALE—ONE 75,000 BTU and one 105,000 BTU oil-fired counterflow furnaces. Jack Bowser, Saint Joe, Indiana, phone 337-2641.

ELECTRIC RUG SHAMPOOER for rent. $1 per 24 hours with purchase of shampoo, Brown Furniture & Hardware in little ol' Saint Joe.

CARD OF THANKS

The family of Kenneth E. Smith, Sr., wishes to express their thanks to all of our neighbors and friends who helped us with their gifts and words of comfort at the death of our loved one.

May God bless each one of you.

HOSPITAL GUILD AWARDS —Virginia Nixon

Punch, coffee, cookies, and conversation opened the fifth annual Awards Tea of the DeKalb Memorial Hospital Guild. The event took place Sunday, November 23, at the First Christian Church in Auburn. It is the one opportunity each year for all Guild members to join together for fun and to honor those members who have given distinguished service in the past year. Guild Chairman Mrs. Roy (Rachel) Harding kept things moving as Mistress of Ceremonies.

Life membership certificates were presented by Charlotte Link to Dorothy Johnson, Irene Bisel, Marie Hughes, and Helen Haggarty. Life membership is granted to those giving donations of $100 to the Scholarship Fund.

The awards ceremony was followed by three warm, meaningful songs sung by Mrs. William (Jeanie) Geiser. She accompanied herself on the autoharp as she sang "Brother, Let Me Take Your Hand," "Sunrise, Sunset," and "I Looked for Love."

Fifty-four award pins and guards were presented to Guild members who have given from 100 to 1200 hours of service to DeKalb Memorial Hospital. The recipients are: 1200 hours, Anne Olinger; 1100 hours, Rachel Harding; 600 hours, Irene Bisel, Blanche Bower, Ruth Roman, and Alice Campbell; 500 hours, Jane Rogers, Joyce Eyler, Charlotte Link, Mildred Reinoehl, Margaret Dilley, Thelma Baker, and Marion Clark; 400 hours, Mae Billings, Gloria Fink, Fran Mefford, Dorothy Fisher, Mabel Fuller, Esther Keller, and Mary Knisely; 300 hours, Sigrid Duncan, Mary Husselman, Dorothy Johnson, Eloise King, Bettey Bevington, Betty Bucker, Vi Marshall, Mary Sowles, Treva Salyer, and Pauline Simanton; 200 hours, Marie Ehlers, Mary Bower, Naomi Heits, Betty Lou Stomm, June Bartles, Nellie Plattner, Ruth Hayden, Flossie Mavis, Melba Gunsenhauser, Marguerite Monroe, and Thelma Rieke; 100 hours, Wanda Carper, Thelma Henderson, Lavelle Mason, Margaret Rieke, Fern Swain, Virginia Wills, Betty Miller, Jane Prokes, Marjorie Mutzfeld, Chris Boldt, Edna Morr, Helen Sanders, and Bernice Wilder.

The Receptionist Group, under the chairmanship of Margaret Dilley, was responsible for planning the Awards Tea.

—PRECISION—
SAW FILING
—All Work Guaranteed—
Hand, Circular, Band, all types including Carboloy—
Let us file your saws. They'll cut better when they're filed by machine with unvarying mechanical accuracy. Try our work—see how much faster, cleaner, truer and easier your saws can cut.
HOWARD L. McMAKEN
Saint Joe Ph.337-2654

Holiday Special!
Give a subscription to The News - and solve your gift problem
New subscription - $3

REGISTER NOW
for our Christmas drawing to be held Tuesday, Dec. 23, at 8 PM
PRIZES - occasional chair, electric skillet, hassock, insulated jacket, $10 gift certificate

What to give?
Furniture of all kinds
Carpeting Lamps Gift ware
Bikes Trikes Wagons Skates
Radios Color TV Stereo
Insulated jackets Timex watches

A small deposit
holds your selection in layaway

If you're stuck
give a gift certificate!

OPEN EVENINGS 'til 9 PM
STARTING MONDAY, DEC. 15
Stop in and get your free calendar and gift

BROWN FURNITURE & HARDWARE
SAINT JOE, INDIANA Phone 337-2415

DECEMBER

L 977
0502

Indiana State Library

More Reader Interest Per Square Inch In Saint Joe's Largest Newspaper
- - Saint Joe's ONLY newspaper!

The Saint Joe News

VOLUME LXXXIV — Saint Joe (DeKalb Co.), Indiana Thursday, December 11, 1969 — NUMBER 48

Around the Town

WITH THE EDITOR

Christmas lights and decorations are visible in the community to a greater extent than was evident last year—and it sure looks pretty. The Joe Robinsons have a flock of little twinkles on their shrubbery that look nice at night. And I got a glimpse of something down at Spencerville when I went through there Saturday night—just out of the corner of my eye I saw something bright as I passed Lynn Fisher's store. I haven't had a chance to check on it, though. It was east of the corner.

Tom Hollabough had to wait for me to return to the shop one day early this week. While he waited, he sat down and tried his touch on the old Royal typewriter. When I returned, we talked a while and he left. As I walked past the typewriter, I pulled the paper he had practiced on from the typewriter to throw it in the wastebasket, glancing at it as I did. I had to guffaw—here's what he had typed:

"abededfghijklmnopybnmqrstruvwxyz
as abedefghijklmnop qrstuvwxyz
the quick browbn foxx jumpefd over the damn lasy dog
abederfghijklmnop"

School Books Wanted For India

The Butler Rotary Club will collect school books for the children of India the week of December 15. India is a land where many dialects are spoken. The English language is the one common means of communication.

The club is seeking donations of school books which are no longer current in our local schools, yet are in usable condition. Arrangements have been made for the collected books to be delivered to the needy areas where they will be used in the education of children.

In return, a Rotary Club of India is arranging to send books to this country regarding their country and these books will be placed in the public and school libraries.

Books deposits may be made at the Butler Elementary School, Riverdale Elementary School, Eastside High School and at the George Kandel Insurance agency in Butler.

Public support of this worthwhile project will be appreciated.

Scrap Paper Drive

Girl Scout Cadet Troop 192 will conduct a scrap paper drive this month. The drive will be held Saturday, December 27.

Old newspapers and magazines are wanted, and anyone who has these items to donate may call 337-3525 or 337-3401 for pickup.

PTO Christmas Program Dec. 22

The Riverdale P.T.O. meeting for December will not be held on the regular third Tuesday meeting night. Instead, the organization will meet Monday, December 22, for the annual Christmas program given by the students.

The first, third and fifth grades and the Junior High Choir will present the program under the direction of Mrs. Dorothy Whitney, music teacher at Riverdale.

The program will be presented at 7:30 p.m. in the Riverdale cafetorium.

Letters to the Editor

St. Joe, Ind
Dec. 8, 1969

Dear Ted:

Another letter to you seems to be in order. I guess a person should thoroughly investigate everything he sees, hears and reads before making decisions.

A very neat and well mannered young man made me a visit to explain the deer situation. He shot his deer near Coburn Corners which puts him about two miles south of me. Although I'm quite sure, from other evidence, that the deer on my farm was killed, without permission, the fact remains that it was NOT Dave Edgar that killed him.

I hereby publicly apologize to Dave for wronging him because of misinformation.

Please excuse the dust cloud I raised in your paper, but I still feel the same about the man, whoever he is, that shot the deer without permission.

Thank you for your kindness in publishing these letters.

Yours truly,
LuReign Strong

Thank you for publicly clarifying the situation. —Ed.

Junior League

By Forrest Bevington, Director

The basketball games of last Saturday morning proved that football and basketball don't mix.

44 personal fouls were called in the two games.

The Orange Team led by Ricky Rinard's 27 points won by a score of 60 to 14.

The second game was a come-from-behind game. Paul Roberts found the basket in the last few minutes to win for his team. The final score was 29 to 23.

ORANGE 60			
Bohl	3	0	6
Rinard	13	1	27
Reasor	4	1	9
Doll	0	0	0
Carper	2	0	4
McKown	6	0	12
Wolfe	1	0	2
Totals	28	4	60
GREEN 14			
Farrell	0	0	0
Cannady	1	0	2
Hood	1	2	4
Koch	0	0	0
Conley	2	0	4
Drake	0	0	0
Krafft	2	0	4
Totals	6	2	14
RED 29			
Knisely	1	0	2
Hart	2	0	4
Mansfield	3	2	8
Walters	0	0	0
Roberts	6	1	13
Smith	1	0	2
Rinard	0	0	0
Morr	0	0	0
Seckler	0	0	0
Totals	13	3	29
BLUE 23			
Carper	1	1	3
Ortis	0	0	0
Mays	1	1	3
Dwyer	1	0	2
Staley	1	0	2
Rinard	1	0	2
Laub	4	3	11
Loy	0	0	0
Totals	9	5	23

RIVERDALE MENU

Monday, December 15—hot dog sandwich, baked beans, applesauce, cake.

Tuesday—meat and noodle casserole, lettuce salad, apricots.

Wednesday—sloppy joe sandwich, corn, Riverdale dessert.

Thursday—hamburger and spaghetti, peas, frosti cream lemon dessert.

Friday—submarine sandwich, green beans, mixed fruit.

Monday, December 22—hamburger sandwich, glazed carrots, peaches.

Tuesday—fried chicken, mashed potatoes with gravy, lettuce salad, fruit jello.

Former Local Resident Sends Old Church Photo

Mrs. Foster Gee sends the accompanying letter in connection with the above photo from "way back when."

Jewell, Ohio
Nov. 17, 1969

The St. Joe News
St. Joe, Ind.

Dear Ted:

We enjoy the old pictures you have had in the paper. Brings back old memories.

Am sending you a picture that was taken more than 50 years ago. Don't know the date, but maybe someone will remember when it was taken. It was taken in front of the Christian Church in St. Joe.

We know all but 6 or 8 in the picture. We only know two that are living now. Of course there might be more, as they a lot that have moved away from St. Joe. The two that we know are Clark Scholes, Ft. Wayne and Foster Gee, Jewell, Ohio. Foster is 80 years old and he is among the youngest ones in the picture. Hope it is plain enough that you can use it.

Thanks.
Mrs. Foster Gee

LADIES LITERARY CLUB
—Loretta Musser, Reporter

On December 3, 1969, Mrs. Russell Snyder was hostess to the Ladies Literary Club.

The president called the meeting to order at 7:30 p.m. and members repeated the collect and pledge to the flag.

A most interesting lesson on Currier & Ives was well presented by Mrs. Roy Baker. The history along with other interesting information was included in the lesson.

Members were each given a Christmas card with a Currier & Ives print on it and slides were also shown depicting the famous prints. Also displayed were two prints which were heirlooms in Mrs. Baker's family, "Dolly" and "Little Sister"

During the entertainment portion of the program, Mrs. Yeiser gave an article written by the author of the collect used in the club.

The next meeting will be the Christmas Party on December 17 at 6:30 p.m. at the home of Mrs. Forrest Bevington.

Club was adjourned and the hostess served refreshments.

Nursing Home To Open

Beautiful, new, modern and tastefully furnished facilities of Laubach Clinic and Park View Nursing Home at Edgerton, Ohio, will be revealed to the public Sunday, December 14, 1969.

After many months of planning, thought and work, this modern 50-bed nursing home and 5000 square foot clinic are ready for use. Within the walls are the makings of health, comfort, aid and living care for those in need.

The original founder of Laubach Clinic, Dr. James H. Laubach, is joined by Dr. Gary Sammons in a practice of chiropractic and mechanotherapy. They specialize in structural conditions of the spine along with their general practice.

The clinic is especially equipped to handle personal injury and industrial-type accidents. Most every type of physical therapy is available, along with the routine daily care. This particular part of the building is entirely separated from the nursing home.

The nursing home is staffed with registered and licensed practical nurses as required by the state of Ohio and constitutes a standard medical type nursing home.

Open house will begin at 1 p.m. Sunday, December 14.

50 beds will be available and the nursing home will begin accepting residents for care Monday, December 29, 1969.

The staff includes the administrator, Mrs. Willard (Ethel) Barnes; director of nursing, Mrs. Janet Graham; food services director, Mrs. Marie Klink; Dr. Laubach and Dr. Sammons; and the office staff, Miss Phyllis Krill, Mrs. Ruth Ann Johnson and Mrs. Ann Good.

The facility is located on the west edge of Edgerton to the north of US6 on a five-acre site.

The nursing home offers 24-hour nursing service; visitors welcomed at all times; special diets with delicious meals; patios for outside activities; planned recreation, including movies, TV, bingo and other games; religious services; occupational therapy; chapel area for all faiths; doctor always on call; bed and ambulatory patients; landscaped grounds to be provided; recreation areas and dining rooms; isolation room; barber and beauty shop; physical therapy; treatment and examination room; and loving service.

Butler-EHS PTA Fate Up To Patrons

A reorganizational meeting of the Butler-Eastside P.T.A. has been set for Monday, January 12, 1970. The purpose of the meeting, which will include a pot luck supper, will be to consider and discuss the direction which the organization should take.

Lack of interest in the past year has led to a virtual breakdown in the organization's activities. Because of this, several alternatives face the group. A limited response from the public and faculty has already been received by the P.T.A.

A special meeting was held Monday of this week with President William Mann turning future activities of the group over to Mrs. D. C. Troyer of Rt Butler, Mrs. Care Tule, Jr., of Butler and Mrs. Karen Ziegler of Butler who is the current secretary of the P.T.A. Also at the meeting was Ted Haborkorn of Saint Joe who was one of four persons indicating willingness to serve in office. Mr. Mann had invited to the meeting those who had indicated they would be willing to serve in such capacity.

Mrs. Ziegler reported that approximately 150 post card questionnaires were sent recently to patrons of the school district who have been active in the P.T.A. Approximately 50 cards were returned with about 27 persons saying the P.T.A. should be continued, 13 thought it should be discontinued and the remaining 10 cards contained only comments about the situation. Only four persons indicated willingness to serve in office.

Mrs. Ziegler reported that those questionnaires returned by elementary faculty members at Butler indicated a general desire to discontinue the organization.

The alternatives for the group are the following:

Disassociate from the state and national P.T.A. and operate as a P.T.O. as does the Riverdale organization.

Divide the organization and have a Butler elementary organization separate from the junior high and high school parent-teacher group.

Keep the organization as it now is and promote interest in its activities and potential.

Dissolve the organization.

?

Lt. Michael Hudson and his recent bride will be visiting his parents, Mr. and Mrs. William Hudson of Spencerville, come December 20.

Mike graduated from jet pilot training at Sheppard Air Force Base in Texas, flying the C-141.

He will return to duty January 5.

Army PFC Dennis O. Smethers, 18, son of James Smethers of Butler, has been assigned as a driver with the 1st Logistical Command in Vietnam.

(Photo reproductions courtesy Brown Furniture & Hardware, Chaney's Restaurant and Seckler's Pickles.)

DECEMBER

L 933

The Saint Joe News
Published weekly at Saint Joe, Indiana 46785.
Entered at the Post Office at Saint Joe, Indiana 46785, Second Class matter.
Subscription—$3.50 per year.
T. E. Haberkorn, Jr., Editor and Publisher.
Philip Haberkorn., Assistant and Production

From the editor's desk. . . .

Income Tax Reform - II

The dictionary definition of the word "reform" is "to make better by removing abuses, altering, etc.; restore to a better condition."

In approaching the problem of tax reform, the first abuse the Congress of the United States ought to strive to remove is that which our government began to practice with the institution of the withholding tax system. Government spending is the reason for more taxes, and the reason there is more government spending is that millions of Americans are "paying" their taxes by having someone else take their tax money FIRST from the weekly or monthly paycheck, leaving the remainder as "take home pay."

As pay increases are sought and granted, the concern of the wage earners is really not for the total paycheck but for the amount they have left from which to provide for themselves and their families. They may shake their heads in disgust when they see the amount of tax withheld, but that's about as far as it goes. It thus becomes a strong possibility that tax rates can become a greater burden than any other family expense, but it will not make much difference to the wage earner as long as he is able to get what he wants with what is left after taxes. Government can then undertake vast programs involving expenditures of large amounts of public funds without having any significant grassroots opposition.

If we wonder why the cost of government has become so high, we should examine the fundamentals involved in the tax program which sustains the government. Such an examination, if undertaken objectively, brings one basic truth to light: the withholding system is the greatest contributor to increased government spending because it removes the basic personal and individual tax-paying responsibility from millions of Americans. They don't really KNOW how much they are paying; they never have the money in their possession; they only have a slip of paper to show how much money they didn't get!

Most homes know that the simple process of handling money for everyday needs can get mixed up even when a budget is established. When money is needed for an extra-large expense or for an unexpected expense, the temptation is often followed to use money intended for another purpose to meet the emergency need—or to get a "luxury"! Its convenient availability is overwhelming. It is even difficult to set aside a little bit every week, unless one has unusual dedication to that purpose. When money is at hand, we use it. Thus, one of the main reasons the withholding system was "sold" to the public comes to light: if you never get your hands on it, you can't spend it for something else. It is the "easy" way to pay income tax. Unfortunately, you also do not realize fully what the government is doing with it!

In the process of providing an easy way for the taxpayer, the government also provided an easy way to maintain a steady increase in governmental expenditures, to continue a trend to a bureaucratic mass (or mess!) which needs constant feeding. Our reform efforts, then, ought to aim at the basic philosophy of taxation, as well as the tax structure, to restore fiscal responsibility.

It should frighten most Americans that the social security program will be taking a tenth of their income in the near future, but you don't hear much complaint about this growing tax obligation except from those who are self-employed and must pay out of their pockets to cover their tax obligation. For others its withheld; it doesn't hurt. We have been so sold by the word "benefits" when it comes to mandatory government programs that we have lost sight of the need for basic INDIVIDUAL responsibility in tax matters, starting with the basic element of how the taxes are paid. The withholding system blunts our senses.

The best and most effective check on government spending is that which was given to the individual citizen when taxes were his personal responsibility. If the government gets out of hand financially under that system, the taxpayer knows first hand by the amount of money he must pay out of his pocket to provide his share of the cost. And, his elected representatives are more conscious of how they make use of that money.

I don't expect them to do it, it's too simple an approach. But what our Congressmen ought to do right off the bat in tax "reform" is eliminate the withholding system and make tax-paying once again the direct responsibility of the individual. Taxes and government spending would go down for sure, and we wouldn't have such inflationary actions as the 60% pay increase those same Congressmen gave themselves this year, an increase which was against the will of the majority of Americans, to all appearances. But Americans haven't really griped because they don't have to pay it out directly; it's being withheld before they can touch it!

The withholding system is a cancer in the body of American taxpayers.

Our Starlite phone glows in the dark. So you won't answer the cat.

You know the routine. Late night call, you reach over to answer the phone and SO CRASH! Pandemonium. Well you can prevent it from ever happening again. Get our Starlite® phone with its glowing dial that will guide your aim in the dark.
And make a cat happy.

General Telephone

New License Law

Gerald W. Habig, Commissioner of Motor Vehicles of the State of Indiana, recently explained the new staggered automobile licensing procedure to be used for the first time during the 1970 licensing year.

All automobiles displaying 1969 Indiana license plates will be registered during 1970 under the following procedure:

Automobiles owned by individuals will be licensed according to the first letter of the last name of the owner, under the following alphabetical schedule:

Where owner's last name begins with A through C, must be licensed by the end of February;

Where owner's last name begins with D through H, must be licensed by the end of March;

Where owner's last name begins with I through N, must be licensed by the end of April;

Where owner's last name begins with O through S, must be licensed by the end of May;

Where owner's last name begins with T through Z, must be licensed by the end of June.

When the auto license branch issues a 1970 automobile license plate, the branch will affix an expiration sticker denoting the proper month when the 1970 plate will expire in 1971.

All vehicles, except automobiles, must be licensed by the last day of February. The license plates issued to trucks, trailers, etc., will have no expiration sticker placed thereon, and will expire on the last day of February of 1971.

Persons desiring to pre-register their vehicles may do so now by contacting their proper license branch. Plates issued now will be mailed to the owners the first few days in January, but will still display the proper month expiration sticker, according to the last name of the owner.

Persons whose first letter of their last name is at the lower end of the alphabet may still renew their license plates now for issuance in January. The law only provides that the owners of automobiles must have their licenses no later than the last day of the month in which their name would be due.

Because of the large number of registrations which would have been printed and mailed with wrong information, no renewal forms will be mailed from the Bureau of Motor Vehicles for 1970 registrations. Blank forms have been furnished to each auto license branch. This will permit the branches to insert the correct information on the 1970 forms.

Applicants for license plate renewals can present their 1969 registration form to the local license branch or may photocopy their form and mail it to the branch with the required license fee, service fee and mailing charge. The branches may also accept typed or printed 1969 registration form information, containing all the data indicated on the 1969 form when applicants are applying for renewal by mail.

Driver license expiration procedure has also changed.

Persons whose birthdate falls between the first day and the fifteenth day of each month, inclusive, will receive a two-year license. Those persons whose birthdate is the sixteenth through the end of the month will receive a four-year driver's license. The fee will remain at $1.50 for both the two-year and four-year license because of an error in the legislation.

The Bureau of Motor Vehicles, will add two years to a person's re-exam date when necessary, in order to bring the re-exam date in line with expiration date of the driver's license.

The purpose of the four-year license is to spread driver license renewals over a four-year period instead of two and reduce the work load by 50% a year.

Basketball Scores

LEO 94			
Minnick	9	4	22
Rediger	6	2	14
Fishbaugh	10	4	24
Lederman	5	1	11
Bender	4	3	11
Toger	0	0	0
Heim	1	0	2
Bother	1	1	3
Pauley	2	3	7
Totals	38	18	94
EASTSIDE 52			
Ross	6	0	12
Wasson	6	2	14
Cole	4	1	9
Curry	5	0	10
Miller	0	0	0
Knox	2	1	5
Flood	0	0	0
Hollabaugh	1	0	2
Totals	24	4	52
DEKALB 97			
Post	14	11	39
Diehm	4	1	9
Jones	7	3	17
Bunch	6	3	15
Boyd	4	3	11
James	1	0	2
Boswell	0	2	2
Hillmer	1	0	2
Wisner	0	0	0
Totals	37	23	97
EASTSIDE 71			
Ross	11	4	26
Wasson	8	2	18
Cole	1	2	4
Curry	6	3	15
Miller	1	2	4
Knox	0	1	1
Baughman	1	0	2
Hollabaugh	0	1	1
Totals	28	15	71

DID YOU KNOW—

—that Ed Storer will spend the winter in Arizona with his daughter and family, Mr. and Mrs. George Simanton.

—that Mrs. Robert Coburn of Concord is in serious condition at DeKalb Memorial Hospital suffering from a heart condition.

—that 87,000 low income persons in Indiana received food assistance from the U.S. Department of Agriculture during October.

DECEMBER

L 933

Did you know-

—that the local laundromat will expand its services in the next week or so.

—that the town board will meet Monday for an extra session to close out the year's obligations.

—that 20,000 rainbow and brown trout will be stocked this winter in lakes throughout northern Indiana. In the spring 48,000 more trout will be placed in Indiana waters.

—that Susan Louise, daughter of Mr. and Mrs. Verlyn Diemer of Saint Joe, was baptized Sunday, December 7, during the service at St. Mark Lutheran Church. Sponsors were Mr. and Mrs. Alfred Konis of Fort Wayne. Following the service a dinner was served at the Diemer residence in honor of the baby.

—that the Mobil station is reported sold to Jack Freeman of Hamilton, an Enco distributor. The station will re-open sometime after the first of the year.

—that the Butler Jaycees will play a basketball game against the professional Southern Belles Girls Basketball Team Friday of this week at the Eastside gym. Proceeds will go toward the Butler City Park.

The **MONSANTO AGR. CENTER**

SPECIAL SALE - CASH

FARM SECURITY LIGHT 39.95

Westinghouse—14" COMPLETE

Automatic Dusk-To-Dawn

Ideal Christmas Gift

Hicksville, Ohio Ph. 419-542-8373

CALENDAR OF EVENTS

LAUBACH CLINIC & PARK VIEW NURSING HOME

U.S. Route 6 West, Edgerton, Ohio

Dec. 13, 1969—Office closed for moving.
Dec. 14, 1969—SUNDAY-OPEN HOUSE from 1 to 5 p.m. PUBLIC INVITED and WELCOME
Dec. 15, 1969—LAUBACH CLINIC opens at new location at 9 a.m.
Dec. 29, 1969—Park View Nursing Home begins accepting residents

TELEPHONES:
LAUBACH CLINIC 419-298-3031
PARK VIEW NURSING HOME 419-298-2512
YOU ARE CORDIALLY INVITED TO COME AND SEE

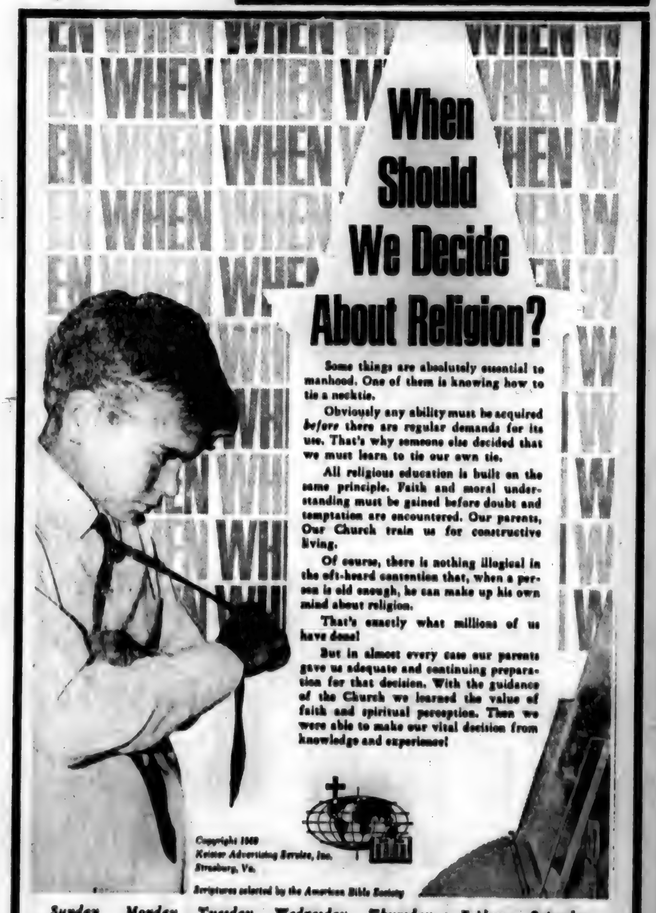

Some things are absolutely essential to manhood. One of them is knowing how to tie a necktie.

Obviously any ability must be acquired *before* there are regular demands for its use. That's why someone else decided that we must learn to tie our own tie.

All religious education is built on the same principle. Faith and moral understanding must be gained before doubt and temptation are encountered. Our parents, Our Church train us for constructive living.

Of course, there is nothing illogical in the oft-heard contention that, when a person is old enough, he can make up his own mind about religion.

That's exactly what millions of us have done!

But in almost every case our parents gave us adequate and continuing preparation for that decision. With the guidance of the Church we learned the value of faith and spiritual perception. Then we were able to make our vital decision from knowledge and experience!

Copyright 1969 Keister Advertising Service, Inc. Strasburg, Va.

Scriptures selected by the American Bible Society

Sunday	Monday	Tuesday	Wednesday	Thursday	Friday	Saturday
John 10:22-42	John 11:1-53	Isaiah 2:2-4	Isaiah 9:2-7	Isaiah 11:1-9	Isaiah 35:1-10	Isaiah 7:10-16

This timely message sponsored by:

RATLE'S BODY SHOP
Saint Joe Indiana

OAK CREEK PRODUCTS
Pete Akey
Spencerville Indiana

SAINT JOE BEAUTY SALON
Kay Smith
Saint Joe Indiana

WITT TV AND APPLIANCE
Grabill Indiana

FISHER'S CORNER MARKET
Lynn and Lois Fisher
Spencerville, Indiana

THE OASIS
Nick and Carol Brown
Saint Joe Indiana

WASH-A-TERIA
J&N Enterprises, Inc.
Jack Bowser and Norman Merr
Saint Joe Indiana

HEP'S DAIRY STORE
Byron and Izabelle Woodcox
Saint Joe Indiana

RAINBOW FARM CENTER
Richard and Pat Crow
Saint Joe Indiana

CHANEY'S RESTAURANT
Margaret Chaney
Spencerville Indiana

BROWN FURNITURE AND HARDWARE
Ivan and Betty Brown
Saint Joe Indiana

JACK'S ELECTRIC SERVICE
Jack Bowser
Saint Joe Indiana

JACK'S ELECTRIC SERVICE

ELECTRIC HEATING-COOLING DEALER

Wiring Heating Repair
—Financing Available—
SAINT JOE Ph. 337-2641

CHRYSLER - PLYMOUTH
and
The Best In Used Cars
EXPERT BODY WORK
24-HOUR WRECKER SERVICE "WE HURRY"

R. L. HOLBEN AUTO CO.
Auburn, Indiana Phone 925-3010

HEP'S DAIRY STORE
SAINT JOE INDIANA

Open Monday thru Saturday 8 to 8
Sunday 11:30 AM to 7 PM

FRIDAY-SATURDAY SPECIALS
Parrot bologna lb. 79¢
Pickle pimento lb. 79¢

POWERVAC
FURNACE CLEANING & SERVICE

Cleans furnace, air ducts, registers, chimney from ash pit to chimney top in less than an hour. No dirt or mess in house or basement. Giant power vacuum draws all dirt to truck hopper.

ARNETT'S HEATING
Phone 337-2880

LAKE PROPERTIES
SUBURBANS
FARMS

Strombeck Real Estate

337-3325 Free appraisals

DECEMBER

L 933

Want Ads

USED REFRIGERATOR FOR sale at Brown Furniture & Hardware. A nice one.

TAME RABBITS—LIVE OR dressed. Phone 337-2284. 48tfp

GIVE HIM A MINI-BUG TRAIL bike for Christmas. $25.00 down, $9.75 per month. Get them at Saint Joe Camper Sales, phone 337-3334. 47t2

REPOSSESSED MATCHING set of end tables and coffee table for sale at Brown Furniture & Hardware in Saint Joe. Beautiful condition.

8 ROOM HOME IN ST. JOE. Aluminum siding, storms and screens. Insulated. Wall to wall carpet. 3 large bedrooms and very nice bathroom. Abundant cupboards in spacious kitchen. Basement with oil furnace. Low down payment. Kruse Real Estate 925-4004. 46t3

CHRISTMAS TREES—1 MILE east of Spencerville covered bridge. You choose, we cut. Evenings and weekends.

FEDERSPIEL DRAPERIES—custom made drapes, bedspreads. Fabrics, rods and supplies. R1, Spencerville, Indiana. Phone 238-4518. 31f

SEE KEITH DAVIS FOR 1970 Fords, Falcons, Thunderbirds—A-1 used cars—Ford trucks. Antwerp Sales, Inc., phone 419-258-7473, Antwerp, Ohio. Open evenings 'til 9:00 Monday through Friday.

BEFORE YOU BUY—SEE US for your carpeting needs. Brown Furniture & Hardware, Saint Joe, Indiana

WATER SOFTENER SALT—$2.00 per 100 lb. delivered. 300-lb. minimum. J&N Enterprises, Inc. Call 337-2641 or 337-2818.

ELECTRIC RUG SHAMPOOER for rent. $1 per 24 hours with purchase of shampoo. Brown Furniture & Hardware in little ol' Saint Joe.

TEXAS OIL COMPANY HAS opening in Saint Joe area. No experience necessary. Age not important. Good character a must. We train. Air mail A. R. Dickerson, Prez., Southwestern Petroleum Corp., Fort Worth, Texas. 48t1

Lions Club

by Frank Amstutz

As we told you in our last report, our November 24 meeting was designated as a 100% night. On checking we found that of the 28 persons present we had three visitors, Richard Drake, Mike Storer and Gerald Murphy. Two of our absent members had already reported the meeting made up and we only have two more to hear from.

Tail Twister Murphy was also batting 100% and was handing it out freely and some of our quick witted Lions were also handing it right back. The theory seems to be, "Freely ye have received, freely give."

Gene Casebeer gave a short talk on Lions International. Gene says that, "If a Lion will act as a Lion should and if he shows his membership card, he can find friends, many of them, anywhere on earth for there are Lions clubs in every community of every country of every continent. Any of those clubs would appreciate a visit from you, you would feel right at home with them and you might pick up some things interesting and useful to your club." He also explained that Lions International is a sort of clearing house or central office for all Lions activities.

Frank Laub of our Community Betterment Committee reported that at this time the Spencerville Community Club needs money for earth moving rather than for equipment. Glenn Moore, president of the Spencerville club, reported that a good rate has been given on the rental of a large earth mover and that the job is about two-thirds done. The club treasurer, Cliff Billow, was authorized to write a check for $500.00 to apply on the project.

Harold Kagey, our Scout Committee chairman, introduced Scoutmaster Richard Drake of Spencerville Troop 172 who reported that the troop has 17 boys, that the litter barrel project is shaping up and that they have some other projects and activities under consideration. Mr. Drake would like volunteers from the boys' dads to fill some vacancies that exist on a number of committees.

The club voted to accept the invitation of the Auburn Lions Club to visit them April 13. Mr. Rader, principal of Riverdale School, will be the speaker of the evening.

Lion Harold Murphy then introduced a young man from Eastside High School who was to show us pictures and tell us about his trip to Torreone, Mexico, that he won in the Spanish Club competition. Lion Murphy said that he had known this young man all of his (Gerold Murphy's) life. Lion Fisher was heard to say just loud enough for Murphy to hear, "I hope he does not prove to be a chip off of the old block." The pictures were good. Torreone appears to be a very modern and progressive city about the size of Fort Wayne. Gerald says the people are progressive, friendly and very fond of fiestas. He described much of Mexico as very dry and some places almost a desert but that Torreone is more on the wet order. He mentioned this just when he was showing pictures of Torreone's large and prosperous winery.

I knew that William Staman had visited Mexico so I asked him what he thought of that country. Bill commented, "I wouldn't trade the state of Indiana for the whole country." I think that maybe Bill is somewhat prejudiced.

Honor Roll

DISTINGUISHED—All A's

12th Grade—Stephen Cole, Nancy Rosenberry.

10th Grade—Karen Cook.

HONOR ROLL

Sandra Anderson, Teresa Bellamy, Susan Benninghoff, Martha DeLong, Sally Grobis, Euphrasia Haasbach, Kevin Houser, Angela Keller, Linda Keller, Stephen Keuneke, Rodrick Knox, Carol Lambert, Jerry Mansfield, Van Miller, Anna McBride, Debbie McDowell, Cynthia Rucker, Nila Shockley, Pat Vose, Debbie Washler, Ann Washler, Dale Wegmann, Anne Welkenhauer.

11th Grade—Rodney Alwood, Dinah Bell, Lester Boylan, Dale Curry, William Graham, Randy Hartleroad, Debbie Hulbert, Debra Keller, Nila Willibey.

10th Grade—Fred Cannon, Robert Farrer, Marc Gearhart, Martha Kagey, Stephanie Keck, Tom Lambert, Rita Martin, Jutta Rinard, Kenton Rosenbury, Diane Sebert, Caroline Smith, Mary Whitman.

9th Grade—Ruth Angelone, Renee Funk, Jennifer Graves, Vickie Houser, Tony Keeler, Christina Keller, Michelle Long, Ronald Lorentzen, Retha Martin.

RIVERDALE

Grade 8—Theresa Kern, Lori Reser.

Grade 7—Shari Hook, Catherine Kern.

HONORABLE MENTION

12th Grade—Dalene Armstrong, Christine Fuller, Karen Moore, Cathy Nichols.

DID YOU KNOW—

—that WOWO will broadcast Purdue basketball games December 11 and 18, January 6 and 31, February 10, 14 and 28, March 3 and 7.

—that 119 disabled workers in DeKalb County are now receiving social security disability benefits totaling over $14,000 per month.

11th Grade—Rosemary Culler, Kathy Heffelfinger, Paul Hollabaugh, Daniel Hughes, Karen Laub, Janelle Moore, Marlene Prentice, John Stolz, David Yates.

10th Grade—Larry Andrew, Linda Busche, Nikki Coil, David Miller, Jan Simanton, Marna White.

9th Grade—Marc Everetta, Gail Jacobson, Donna Mayer, Keith Watson.

RIVERDALE

8th Grade—Vickie Baker, Eddie Beerbower, Naomi Cook, Ervin Fetters, Rita Fish, Tim Hollabaugh, Douglas Shockley.

7th Grade—Terri Akey, Susan Farrer, Rena Mast, Ave Schwartz.

Holiday Special!

Give a subscription to The News - and solve your gift problem

New subscription - $3

REGISTER NOW

for our Christmas drawing to be held Tuesday, Dec. 23, at 8 PM

PRIZES - occasional chair, electric skillet, hassock, insulated jacket, $10 gift certificate

What to give?

Furniture of all kinds

Carpeting Lamps Gift ware

Bikes Trikes Wagons Skates

Radios Color TV Stereo

Insulated jackets Timex watches

If you're stuck

give a gift certificate!

OPEN EVENINGS 'til 9 PM

STARTING MONDAY, DEC. 15

Stop in and get your free calendar and gift

BROWN FURNITURE & HARDWARE

SAINT JOE, INDIANA Phone 337-2415

DECEMBER

L 977

BOXHOLDER EE
Sc POSTAGE
PAID
Saint Joe, Indiana

More Reader Interest Per Square Inch In Saint Joe's Largest Newspaper

. . . Saint Joe's ONLY newspaper!

The Saint Joe News

VOLUME LXXXIV | Saint Joe (DeKalb Co.), Indiana Thursday, December 18, 1969 | NUMBER 49

Indiana State Library

Letters to the Editor

Congress of the United States
House of Representatives
Washington, D.C. 20515
December 10, 1969

Mr. T. E. Haberkorn, Jr.
Editor and Publisher
The Saint Joe News
Saint Joe, Indiana

Dear Ted:

I read with great interest your editorial on "Income Tax Reform." What you said certainly makes sense.

You've hit the nail squarely on the head when you point out that all people should bear a fair share of the proportionate cost of the government and that and simplicity of calculation should be the things for which we should strive.

I was concerned about some parts of the bill as it left the House — you will recall that it was presented to us under a closed rule which made it impossible to offer amendments from the floor. Yet I have become even more concerned now that I have observed some of the things the Senate is doing. Some of our leaders who have been to the White House to discuss this matter with the President say the bill really does face a veto unless it can be vastly improved in conference. I hope that many such improvements can be made.

Because I liked your editorial so well, it is my intention to insert it in the Congressional Record so that others also may read it.

Sincerely,
E. Ross Adair, M.C.

The editorial was entered December 12, 1969, in the Congressional Record.—Extension of Remarks. —Ed.

Dec. 13, 1969

Dear Mr. Haberkorn:

You have lost one of your faithful supporters. Ort Wearley passed away on December 8. I am enclosing a newspaper clipping.

Sincerely,
Helen P. Wearley
105 Secor Woods Lane
Perrysburg, Ohio 43551

(The newspaper clipping reads in part:

"O. D. (Ort Dale) Wearley, 70, operator of the Globe Motel, former coach, auto dealer and real estate financier, died Monday in his home, 105 Secor Woods Lane, Perrysburg.

"Mr. Wearley, a former Scott High School coach and athletic director, also served as director of the Office of Price Administration for northwestern Ohio during World War II.

"A native of Spencerville, Ind., Mr. Wearley came to Toledo in 1919 shortly after his graduation from Wittenberg University. While at the Springfield, O., institution, he was captain of the basketball team and twice was named All-State center. He later served as director and vice chairman of the university's board of trustees.

"Mr. Wearley taught school at Olean, N.Y., and Akron Central High School, where he coached two city basketball championship teams before taking over as basketball coach and physics teacher at Scott High in 1917. His Scott teams won three city championships.

"In 1920, he began his business career as a salesman for an auto dealer, and in 1926 became a Packard Motor Car Co. distributor in Toledo, Fort Wayne, Ind., and Minneapolis until 1938, maintaining headquarters in Toledo.

"In 1932, he became Chrysler-Plymouth distributor and remained in that capacity until 1960, when the Globe Motel was built. He currently operated the motel.

"Surviving are his wife, Helen P.; son, Donald B., of Chicago; daughter, Mrs. Dorothy W. Damschroder of Perrysburg; six grandchildren and two great-grandchildren."

We never met Mr. Wearley but were aware of his interest in the community through his continuing renewal of subscription. At one time he paid some five years in advance! —Ed.

PTO Christmas Program Dec. 22

The Riverdale P.T.O. meeting for December will not be held on the regular third Tuesday meeting night. Instead, the organization will meet Monday, December 22, for the annual Christmas program given by the students.

The first, third and fifth grades and the Junior High Choir will present the program under the direction of Mrs. Dorothy Whitney, music teacher at Riverdale.

The program will be presented at 7:30 p.m. in the Riverdale cafetorium.

Scrap Paper Drive

Girl Scout Cadet Troop 192 will conduct a scrap paper drive this month. The drive will be held Saturday, December 27.

Old newspapers and magazines are wanted, and anyone who has these items to donate may call 337-3525 or 337-3401 for pickup.

PTA Or PTO?

Which will it be? Only a short time will tell, according to Mrs. D. C. (Margie) Troyer of Rt Butler, who has shouldered main responsibility for reactivating the Butler-Eastside P.T.A.

Already preparations are in motion for a pot luck dinner to try to start or re-start the organization on a successful basis.

Mrs. Troyer stated this week, "After hearing James Angelone speak on PTA and PTO work and its meaning to the community, all interested people present will make the decision on which organization it will be.

"This pot luck dinner will be held Monday, January 12, at 7:30 p.m. at the Butler cafetorium and open to all interested people in our community. Since the P.T.A. organization will supply the meat, reservations will need to be in by January 5, 1970. Hopes are to start the new year with a strong organization.

"For reservations, call 868-2388, 868-2763, 868-2984, 868-2858 or 868-5287."

Junior League

By Forrest Bevington, Director

Upsets were in the making in the Saturday Junior League Basketball games.

The Blue Team, with the fine team play of Carper and Laub, pulled what can be termed a surprise. The Blue Team won over the Orange Team 15 to 13. Ricky Rinard was high scorer in a losing cause.

The second upset of the morning came when the Green Team, seeking their first win of the season, won over the Red Team by a score of 19-12. Ricky Conley was too much for the Red Team. Paul Roberts was high scorer for the losers.

BLUE TEAM 15

Carper	2	1	5
Mays	2	0	4
Dwyer	0	0	0
Staley	1	0	2
Laub	2	0	4
Loy	0	0	0
Totals	7	1	15

Here's The Opera House From Early 1900's

A recent request for a picture of the old opera house which stood on the main street of Saint Joe years ago brought the above photo which appears on a picture post card owned by Willard Hurni of Saint Joe.

In the photo, the opera house is shown at left in the location now occupied by Yeiser's Standard Service. The lower portion of the building contained two store sections. A "post office" sign hangs at the front and circus or show posters on the side of the building give an August 15 date but no year is indicated. The hand-printed caption on the photo indicates that Williman's Drug Store was the main occupant of the lower building at the time the picture was taken.

The upstairs was the "opera house" which popularly identified the building. Not only were entertainment programs presented there, whether opera or not, but also opportunities for roller skating and basketball.

In seeking information about the building, the editor prompted a friendly dispute between Mose Yeiser and Ray Reasoner as to the location on which a store was operated by Sol Barney. Mose says Sol was in the opera house and Ray says Sol was located a block east and on the opposite side of the street. Since Ray is not a betting man, Mose's $100 will rest in peace. But can anyone shed light on the situation—where was Sol Barney's store?

The opera house burned down in 1921 and with it went the building adjacent then owned by one of Saint Joe's old time barbers, the late Leslie Meek. No date has as yet been established for the construction of the opera house. Anyone know? It was built by Oliver Widney and at various times housed a hardware, post office, restaurant, drug store and furniture store.

Wash-A-Teria To Expand Service

Jack Bowser and Norman Morr, owners of the local Wash-A-Teria laundry and car wash under the name J&N Enterprises, have announced that expansion of the facilities at the laundromat will be completed in the near future. Delivery is awaited on six additional conventional automatic washers, a duplex large-capacity washer, four additional dryers plus a new convenience for customers, an automatic dry cleaning installation.

When the additions are completed, the local business will have a total of 16 conventional automatic washers, three duplex washers, nine dryers and the dry cleaning unit.

Due to the efforts of the two owners, the Riverdale area now enjoys one of the most modern and attractive coin laundries to be found anywhere. The additional equipment to be installed will make the cleaning establishment even more convenient and functional.

ORANGE TEAM 13

Rinard	4	0	8
Resor	2	1	5
Doll	0	0	0
Wade	0	0	0
Carper	0	0	0
McKown	0	0	0
Wolfe	0	0	0
Totals	6	1	13

GREEN TEAM 19

Canaady	1	1	3
Griggs	0	0	0
Hood	0	0	0
Koch	0	3	3
Drake	0	0	0
Conley	5	1	11
Krafft	1	0	2
Totals	7	5	19

RED TEAM 12

Knisely	0	0	0
Hart	0	0	0
Mansfield	2	0	4
Walters	0	0	0
Roberts	3	0	6
Smith	0	0	0
Rinard	0	0	0
Morr	0	0	0
Keehler	1	0	2
Totals	6	0	12

New Lighting System Is Big Step For Saint Joe; Some Lights In

Mechanical limitations involved in installation appear to prevent a ribbon-cutting or grand opening type of ceremony by which to throw the switch, and system is being installed bit by Saint Joe's new street lighting bit. It may be, therefore, that the public has not noticed the progress made thus far and will not notice when the installation is completed; it's creeping up unnoticed.

However, there have been some favorable comments expressed already about the new lights, some having been installed on State Road 1 as it enters town from the south. With additional lights now located at alley or half-block intervals, the effect is to give a continuous illumination of the street. Such benefit will also come elsewhere in town as the system is installed.

After months of deliberation, the local town board accepted Indiana & Michigan Electric Company's proposal in its entirety. The board was aware of the great increase in cost of such a new program, but finally decided that such a move was necessary and appropriate for public safety and the protection of private property.

The move was a bold one, for seldom does a community, particularly a small town, accept a proposal "as is" when recommendations are made. And in this instance, the local board noted deficiencies in the first recommendation and asked for a few changes and one significant addition.

The addition is now visible at the south approach to town where three light fixtures illuminate the highway approach to the town limits. These lights were added for the benefit of the Riverdale School property which lies along the same approach. Three more lights will be installed along the township line street which borders the school on the north, thus giving not only public street illumination but also protection for the school against prowlers and vandals.

Another addition authorized by the board is a light at the entrance to the local cemetery which will also benefit a homeowner near that corner who has been "in the dark" until this time.

The expanded and improved system will include the replacement of the 34 present fixtures of varying low intensities with new 7000-lumen mercury vapor enclosed luminaire lamps. There will be 21 more lights added to the present 34, to make a total of 55 street light installations in the town.

The five lights in the two business blocks of the main street, now of 4000 lumens, will be replaced with 21,000-lumen fixtures, also the mercury vapor enclosed luminaire type.

The cost of the new lighting system will be $233.75 per month when fully completed. Concern has been expressed by at least one resident about the high cost of the new lights. The local board was aware of this legitimate and reasonable objection to the new system, but considered the benefits worth the extra expense.

Part of the reason for the bit-by-bit installation of the new lights is that I&M is also installing an enlarged sub-station at the northeast edge of town, to double its present output of power in this community. Both projects are being carried out at the same time.

However, in a short time, the town of Saint Joe will have one of the most modern and extensive street lighting systems of any town of comparable size.

The project was carried out through the efforts of board members Jack Bowser, Lynn Lake and Ted Haberkorn, in cooperation with William R. Nimmo, Kendallville district manager of I&M.

DECEMBER

L 933

The Saint Joe News
Published weekly at Saint Joe, Indiana 46785.
Entered at the Post Office at Saint Joe, Indiana 46785, Second Class matter.
Subscription—$3.50 per year.
T. E. Haberkorn, Jr., Editor and Publisher.
Philip Haberkorn., Assistant and Production

From the editor's desk. . . .

The Fallen 'Star'

Somewhere around the end of November or the first of December, the administration of the DeKalb County Central United School District published an explanation of "Why A New Junior High School?". The article was published in the "DeKalb Scribe," a periodical distributed by that school district's administrative staff. The publication contained three detailed pages of such explanation, plus a rough sketch of the general layout of a proposed new junior high school.

I picked up a copy a couple of weeks ago when I was in an Auburn bank, read it and thought, "Say, that's nice—puting out something like this so that the public knows what is going on."

But others thought otherwise.

On December 3, 1969, "The Evening Star," DeKalb County's daily newspaper, published a front-page notice under the heading, "Making Our Position Clear," in which it was announced that the newspaper would begin publishing unsigned editorials from its staff "when . . . . an issue or event is deserving of such comment." It also stated that the lack of writers' identifications was not a sign of the lack of courage, but rather an indication of the newspaper's wholehearted support of the comments to be made in the future.

The notice also made the following statement, "Signed editorials and columns will continue to be used by The Evening Star, and the Star will continue to welcome letters to the editor from its readers either for or against editorial positions taken by their newspaper."

On the next page of the December 3 issue, the first "deserving" editorial appeared under the heading, "Let's Have All The Facts," and it was about school. Sound familiar?

The editorial criticized the "DeKalb Scribe" for not stating how much a new junior high school would cost and for giving apparent conflicting explanations to justify the construction of a new junior high. The newspaper editorial at the outset branded the school administration's publication a "broadside"—that's a pretty strong word—and said that statistics in the school's publication "make me wonder if anyone really does know why we need a new junior high school." But the "me" is not identified, and so the newspapers denial of "lack of courage" is difficult to accept, under the circumstances.

Another statement in the newspaper's editorial was as follows:

"While it's difficult to argue against the need for the best posible education and facilities for our students, it's easy to see that a new school at this time would lead to wide open wallets for taxpayers in the central District."

Sound familiar? It ought to. The only difference is that in past months the citizens' group in the eastern district (or remonstrators if you prefer to call them by that name) were expressing concern for the wallets of ALL taxpayers, not just their own.

Two days later, on December 5, 1969, "The Evening Star" ran a front-page story titled, "New School Estimate Is $3.75 Million." The article stated that central superintendent Dr. James Watson had apologized for the lack of information in the "DeKalb Scribe" and said it was due to hasty preparation in order to inform the public of present conditions. A holding corporation has already been formed to provide for the proposed construction and the superintendent said that "plans for the school were developing more rapidly than anticipated."

On December 8, 9 and 10, 1969, there then appeared a series of three articles on "the present era of change in our schools," written by a United Press International editor.

The above detailed information is presented to justify the title of this column, "The Fallen 'Star'." It appears that the declarations appearing on the pages of the county daily do not coincide with actual practice of that publication. Where have they been in the past several months when others in the county—THEIR county!—were then raising questions —or trying to raise questions—along the line of "wide open wallets" in connection with the need for and the cost of new school construction in DeKalb County—THEIR county? Where were their editorial comments then about such a "deserving" subject as local education when mutual problems of their district and the eastern district challenged all of us for open mutual consideration and decision?

As to the declaration that they welcome letters to the editor or editorial comment even if it is in opposition to their views, it is absolutely contrary to fact. "The Evening Star" REFUSED to publish factual letters to the editor last summer when the citizens group in the eastern district was attempting to inform the public of the reasons for its efforts. In addition, a verbal commitment was made by the "Star" to prepare the "Star's" own in-depth review of the county school situation, recognizing and admitting that a "point" had been made by the citizens' group and editorial efforts of "The Saint Joe News." The expected three-part series never appeared. There was, therefore, no total knowledge of conditions in both districts in the minds of many people in the central district when the remonstrators faced the decision to continue or not continue—but there could have been and should have been.

Thus, the citizens group labored under one of the many handicaps it faced in the last three years, that of being denied the use of the columns of the county daily newspaper. The letters presented to the county daily in behalf of the citizens' group did not contain accusations, personal attacks, inuendoes or the like. They were FACTUAL in content, presented for the purpose of informing the public of suggested educational possibilities and a saving of tax dollars. But the letters were refused. Now the same newspaper is raising the same question about educational needs and costs and invites comments on any "deserving" subject—but they are only concerned about their own district.

The county daily is desirous of becoming THE county newspaper. It has expanded its departments considerably under new ownership. It presents interesting columns from its staff of feature and editorial writers. It has instituted carrier delivery service in the larger towns in the county. It is on sale in Saint Joe at the local grocery. Again, it seeks to become representative of the entire county. That's good business; I have no quarrel with their ambitions. The daily serves a purpose—and so do the local weeklies. Each has a constructive and useful function.

However, it is unfortunate that, when the chips were down, when there was the challenge to serve the entire county and live up to its declarations of intent in the public interest, our county daily fell flat on its face. At a time when mutual cooperation was vital and was sought, it chose to be independent and aloof.

I'm bitter? You're darned right I'm bitter—about three and a half million dollars' worth bitter! There are others in the club, too—and still more will join in the next year or so.

Only two months have passed since the eastern district opposition to its proposed construction program had to pull in its horns. But already the truth of Nelson Grills' detailed brief related to both the eastern and central districts is coming to light—the brief ridiculed by both the eastern and central school boards. He sought mutual consideration, from the State House on down to local school boards and local citizens. But no one would listen. Now we're all paying for it.

Others say. . . .

RECIPE FOR HOLIDAY HAPPINESS

1. Cream LOVE and HAPPINESS until smooth.
2. Add pleasant HOLIDAYS, blending well after each.
3. Sift together FAMILY and FRIENDS and add to the creamed mixture. Slowly stir in warm MEMORIES.
4. Fold in MUSIC and LAUGHTER.
5. Pour into favorite mold and bake.
6. Frost with ANTICIPATION.

—contributed by Mrs. Ed Hauke, Ft. Wayne.

Principal's Son Finishes Statue

D. Jack Rader, son of Mr. and Mrs. George Rader, has completed a life-size statue of Christ for the St. Luke United Methodist Church congregation in Indianapolis. Dedication and unveiling of the statue will be held this coming Sunday at 3:00 p. m. at the church. The public is invited.

The commission for the statue was issued in June. The title of the statue is "The Fallen Carpenter."

Mr. Rader attended Cincinnati University and Columbia University before receiving his degree in fine arts from Kent State. He majored in sculpture and is now a teacher in the Indianapolis school system.

The artist's father is principal at Riverdale School.

Church Feature Receives Honor

The church page series which appears in this newspaper, as it does in hundreds of other newspapers across the country, recently was nationally recognized by the Freedoms Foundation of Valley Forge for the quality of content contained in the messages presented to readers of participating newspapers. The Distinguished Service Award of Freedoms Foundation was presented in Washington, D.C., to the Keister Advertising Service.

Given only to those who have received ten or more previous citations, the distinguished award was given to the advertising agency as the only recipient in the advertising category, other than the United States Chamber of Commerce.

Foundation vice-president Burton Langhenry presented the award to Dr. Henry B. Laffberry, major contributing editor, who explained the origin and growth of the church page service which has been produced for over a quarter of a century. He stressed the Keister conviction that a strong religious foundation is essential to the preservation of freedom and the character of America.

The church feature is presented to readers of this paper through the cooperation of the sponsoring business firms.

Basketball Scores

				Totals	34	16	84
EASTSIDE 84				HOWE 70			
Ross	17	4	38	Bernard	0	0	0
Wasson	5	4	14	Devanny	0	0	0
Knox	1	1	3	Hobbs	5	0	10
Cole	3	0	6	Mell	1	0	2
Flood	4	0	8	Sucaer	4	4	12
Miller	2	5	9	Walker	12	5	29
Hollabaugh	2	0	4	Wellington	6	5	17
Curry	0	2	2	Totals	28	14	70

RAYLE'S BODY AND PAINT SHOP
Damage Repair Sprayed-on Vinyl Tops
Auto Glass Installed
FREE ESTIMATES PH. 337-3385
SAINT JOE, INDIANA

WORN OUT
Batteries
DON'T START CARS
Replace with a
Goodyear
BATTERY
Yeiser's Standard Service
Saint Joe, Ind. Phone 337-2715

DECEMBER

L 933

Town Board

The town board of Saint Joe met Monday, December 1, at the local town hall with Andy Monroe and Richard Musser attending as visitors.

Mr. Monroe presented information concerning the purchase of two air pack smoke mask units which the local fire department wishes to obtain. Estimated cost is $270.00 each.

The board authorized the installation of "no parking" signs on the narrow portion of Widney Avenue on the east side of the street. The parking restriction was passed several months ago, but periodic violations brought the decision to install signs.

An offer by Willard Hurni to get the assistance of Boy Scouts in clearing small trees and brush at the south boundary of the local cemetery was accepted.

Other items of general community interest were discussed, including the unattractive practice by some homeowners in town of leaving their trash cans along the curb all through the week. Cans should properly be stored in an inconspicuous place except during the time of trash collection Saturday mornings.

Bills allowed were as follows: Town—Yeiser's Standard Service, gas and oil $19.45; Ted Haberkorn, salary 150.00; Dr. W. Hornbacker, dog board and disposal 31.00; Roger Schlegel, dog warden 75.91; Auburn Sanitary Landfill, $40.00; Donald Kinsey, cemetery clerk 50.00; Jack Bowser, salary 150.00; Yeiser's Standard Service, gas and oil 7.70; Indiana & Michigan Electric Co., street lights 81.78; Jiggs' Motor Service, gas and oil 5.73; Saint Joe Volunteer Fire Department, 150.00; Philip Butler, six months attorney fee 100.00; Dailey Motor Sales, service 3.00; Jiggs' Motor Service, gas and oil 4.46; Donald Kinsey, 6 months clerk salary 150.00; Yeiser's Standard Service, supplies 2.85; Yeiser's Standard Service, supplies 9.72; DeKalb County Coop, fuel oil 3.87; Brown Furniture & Hardware, supplies 4.41; Kenneth Roberts, labor 26.25; Saint Joe News, publication of legal notice 8.32.

Waterworks—Indiana & Michigan, 38.77; Yeiser's Standard Service, gas and oil 3.95; William Mansfield, salary and expenses 49.85; Donald Kinsey, six months clerk 100.00; Hep's Dairy Store, six months collection service 90.00.

The Town Board of Saint Joe met in extra session Monday night to complete business for the outgoing year. Also present were Onan Laughman, Andy Monroe, Steve Monroe, Bob Kinsey and son, Willard Hurni and Dick Crow.

Mr. Laughman displayed a new air pack smoke mask unit and quoted a price of $374.30. Mr. Crow, Concord Township trustee, indicated that he was prepared to purchase one unit for the township truck. The board had previously approved the purchase of a unit, but on the presentation of a purchase price of only $[illegible].00. With a significant increase from original information given to the board, further deliberation was held before approval was given for such purchase out of 1970 appropriations.

Discussion was held concerning the pickup of stray dogs and related problems. Difficulties encountered in meeting park expenses were discussed with Mr. Hurni. Difficulties arise in this matter because he has money from three sources, the town, the Saint Joe Lions Club and individual donations with which to expand the park. Misunderstandings have arisen as a consequence and these were discussed at Monday's meeting. Mr. Hurni makes no charge for his time spent in park maintenance and in providing new facilities. He channels all monies into materials and the board recognized that it is in effect getting "double its money's worth" from the money which is appropriated for park purposes.

The board, recognizing the

THERE WE ARE!

It was a newspaper picture of a crowded street. Then we examined it closely. There we were, nameless faces in a crowd to the rest of the world, but important faces to us.

Ours is a world of fast-growing urbanization. More and more people are concentrating in crowded areas. Ours is a world dominated by the gang, the club, the party, even the mob. It's mighty easy to get that "one drop in the ocean" feeling, as if no one knows we are here.

That's why we treasure our church. In it we are individuals. Our minister, our teachers and our friends, even visitors, knew us. Each of us is seen as a separate person. Each of us is known to the same loving Father.

You might call us the "fellowship crowd" . . . a crowd in which we are never lost. Discover for yourself the wonderful blessings your church can impart to you. Attend this Sunday and every Sunday.

Scriptures selected by the American Bible Society

Sunday	Monday	Tuesday	Wednesday	Thursday	Friday	Saturday
Isaiah	Isaiah	Isaiah	Isaiah	Isaiah	Isaiah	Isaiah
40:1-5	42:1-4	43:1-21	44:1-8	49:1-13	52:1-12	52:13

Copyright 1969 Keister Advertising Service, Inc., Strasburg, Va.

This timely message sponsored by:

GAR CREEK PRODUCTS
Pete Akey
Spencerville Indiana

SAINT JOE BEAUTY SALON
Kay Smith
Saint Joe Indiana

WITT TV AND APPLIANCE
Grabill Indiana

FISHER'S CORNER MARKET
Lyan and Lois Fisher
Spencerville, Indiana

THE OASIS
Nick and Carol Brown
Saint Joe Indiana

WASH-A-TERIA
J&N Enterprises, Inc.
Jack Bowser and Norman Morr
Saint Joe Indiana

HEP'S DAIRY STORE
Byron and Isabelle Woodcox
Saint Joe Indiana

RAINBOW FARM CENTER
Richard and Pat Crow
Saint Joe Indiana

CHANEY'S RESTAURANT
Margaret Chaney
Spencerville Indiana

BROWN FURNITURE AND HARDWARE
Ivan and Betty Brown
Saint Joe Indiana

JACK'S ELECTRIC SERVICE
Jack Bowser
Saint Joe Indiana

RAYLE'S BODY SHOP
Saint Joe Indiana

Attend worship at the church of your choice:

CHURCH OF CHRIST

Coburn Corners—Larry Smith, minister.
Church School ..... 9:30 a.m.
Lavon Hart, Superintendent.
Worship ..... 10:30 a.m.
Sunday evening ..... 7:30 p.m.
Wednesday Bible Study and Prayer service ..... 7:30 p.m.

Newville—Harry Farrer, pastor.
Church School ..... 9:30 a.m.
Worship ..... 10:30 a.m.

Saint Joe—Don Bullock, pastor.
Church School ..... 9:30 a.m.
Mike Storer, Superintendent.
Worship ..... 10:30 a.m.

LUTHERAN—L.C.A.

St. Mark—Russell Snyder, pastor
Church School ..... 9:30 a.m.
Worship ..... 10:45 a.m.

St. Peter—Russell Snyder, pastor
Worship ..... 9:00 a.m.
Church School ..... 10:15 a.m.

UNITED METHODIST

Mt. Pleasant—Armour Keller.
Church School ..... 9:30 a.m.
Dick Worman Superintendent.
Worship ..... 10:30 a.m.

Newville—Armour Keller, Pastor
Worship ..... 9:30 a.m.
Church School ..... 10:30 a.m.

Spencerville—Ervin Pusey, Pastor
Worship ..... 9:00 a.m.
Church School ..... 10:00 a.m.
Lynn Fisher, Superintendent.

Lions Club

by Frank Amstutz

On the evening of December 8 Lion Ralph Kesler gave a three minute talk on the Lions International Office which is located at 209 N. Michigan Avenue in Chicago. This is also the address of "The Lion," which is the official publication of Lions International and is published in 12 languages.

We must vacate this present building by July 1971. A new four million dollar building is being built on a ten acre tract in the Chicago metropolitan area very near the junction of the Tri State (north-south) and the east-west tollways. Chicago was the birthplace of Lionism and no one would think of moving our headquarters from that city.

Three flags fly over the building at all times: the U.S. flag and two other flags. Mr. Keeler suggested that all Lions would benefit by making a visit to Lions International. Such a visit would be credited as a make-up meeting for some meeting you might have to miss.

President Harold Curie announced that any Lions wishing to attend either the State Convention, National Convention or International Convention should make their reservations through our secretary, Cliff Billow.

I believe it was president Curie who said, "A Lion should always live in such a manner that when someone says, 'He is a Lion,' everyone who knows about Lionism will believe it."

Glenn Moore then introduced George Bader, principal of Riverdale School, who showed slides taken on his recent trip to Alaska. The slides included scenes of seacoast inlets, lakes, rivers, glaciers, salmon fishing, Indians and eskimoes. Mr. Rader says Alaska has some good roads, many bad roads and many, many places where there are no roads at all, but that you can hire bush pilots to take you places or you can go by boat or in the winter you can take dog sleds. If you want to get off of the decent roads and beaten tracks, you had better take a guide.

P.S. Harold Kagey and Frank Amstutz had to miss this meeting because they had to represent our club at the Scouters Appreciation Dinner at Fort Wayne. Also we want to thank Karl Hart for making notes on the meeting so we could write this report.

detrimental effect on the community which comes from the keeping of other than domestic pets within the corporate limits, authorized the town attorney to prepare an ordinance to control the animal and feathered population in town.

RIVERDALE MENU

Monday, December 22—hamburger sandwich, glazed carrots, peaches.

Tuesday—fried chicken, mashed potatoes with gravy, lettuce salad, fruit jello.

Elberta Jones

Mrs. Elberta Jones, 62, died at DeKalb Memorial Hospital December 5. She was a resident of Saint Joe.

Mrs. Jones was born in DeKalb County to John and Bessie (Searle) Hart. On January 29, 1927, she married Benjamin Jones in Muncie.

Survivors include three daughters, Mrs. Kenneth Julian of Auburn, Mrs. Carmon Wetoskey of Waterloo and Mrs. Louis Hanna of Defiance, Ohio; three brothers, Donald Hart of Hamilton, Charles Hart of Goshen and James Hart of Rt Hicksville; four sisters, Mrs. Ann Brown of Bowling Green, Florida, Mrs. Arlene Frias of Fostoria, Ohio, Mrs. Lillian Dix of Cecil, Ohio, and Mrs. Stella Deventer of Rt Lee.

Funeral services were held December 8 at Auburn with Rev. Carl Wirey officiating. Burial was in Riverside Cemetery at Saint Joe.

DECEMBER

L 933

Want Ads

CONCORD TOWNSHIP RESIdents—Need a last-minute gift? Call Thelma Hart, 337-2280 before 9:30 a.m. and after 9:00 p.m. 49t1

REPOSSESSED MATCHING set of end tables and coffee table for sale at Brown Furniture & Hardware in Saint Joe. Beautiful condition.

PEDERSPIEL DRAPERIES—custom made drapes, bedspreads. Fabrics, rods and supplies. Rt. Spencerville, Indiana. Phone 238-4518. 2tf

SEE KEITH DAVIS FOR 1970 Fords, Falcons, Thunderbirds—A-1 used cars—Ford trucks. Antwerp Sales, Inc., phone 419-258-7473, Antwerp, Ohio. Open evenings 'til 9:00 Monday through Friday.

BEFORE YOU BUY—SEE US for your carpeting needs. Brown Furniture & Hardware, Saint Joe, Indiana

WATER SOFTENER SALT—$2.00 per 100 lb. delivered. 300-lb. minimum. J&N Enterprises, Inc. Call 337-2641 or 337-2618.

ELECTRIC RUG SHAMPOOER for rent. $1 per 24 hours with purchase of shampoo. Brown Furniture & Hardware in little ol' Saint Joe.

PUBLIC AUCTION

Located about 1 mile south of Auburn, Indiana, on County Road 29, or south of Auburn on Old State Road 42 about 1 mile, then east on Road 52 about 1 mile, then north ¼ mile on east side. (Watch for sign.)

Saturday, Dec. 27, '69

SALE TIME—2:30 P.M.

NEARLY NEW HOME

3 Bedrooms!

FULL BASEMENT
LARGE FAMILY ROOM
BEAUTIFUL KITCHEN

CASH or EASY TERMS!
3% DOWN (F.H.A.)

INSPECTION INVITED—BE SURE TO SEE THIS HOME!
Call owner for appointment

IMPORTANT ITEMS

This home has all concrete good, full basement, 12x36 ft. paneled family room. Utility room and large separate storage room make up balance of basement. Main floor has all nice carpet except kitchen and bath. The bath is tiled and has vanity with 2 lavatories. The kitchen has 21 ft. of better than average, very attractive cabinets. Plenty of closets.

AUCTIONEER'S NOTE: You must take time to inspect this home yourself. Sometimes a home can disappoint you when you compare inside with outside appearance. The Fry home will do exactly the opposite. The basement,, family room, carpet, bath, kitchen cabinets, all will amaze you in quality and attractiveness. This home is one that, because of the fine inside appearance, can be added to if larger home or garage is desired later.

TERMS: 3% down sale day and use FHA loan to close, or all cash transaction which would require 10% down sale day and balance cash at closing which can be soon. Please call owner (925-2945) in the forenoon for appointment any time then or.....

NOW!

Take time to check out this entire situation. Do not find out later the price was what you would have easily paid. Be a bidder or at least be informed of what your money can buy. Also, it may be possible to purchase more land—up to several acres from owner along side. This may be the opportunity someone has been waiting for to locate economically in the country on a good tar road about 2 miles from I-69 St. John exit or Auburn and Leo area.

DAVID & SANDRA FRY

THE OWNERS

Not responsible for accidents!

AUCTIONEERS—KRUSE REAL ESTATE & AUCTIONEERS, Inc., 305 South Union St., Auburn, Indiana 46706. Phone 925-4004. Contact our office to sell at auction—There is a difference—More cash—Exact day—Also professional appraisers.

With a phone you can always get together even when you're apart. This Christmas give someone you love a phone.

General Telephone

?

PFC James E. Fore has been critically injured while serving with the First Marine Division in Vietnam.

Jim is the son of Mr. and Mrs. Henry Fore of Spencerville. It is reported that he stepped on a land mine, receiving multiple wounds necessitating the amputation of one leg and removal of a kidney.

Builder Third Class Ronald K. Richmond, USN, son of Mr. and Mrs. Kenneth A. Richmond of Rt Saint Joe, has returned to Port Hueneme, California, with U.S. Naval Mobile Construction Battalion Eleven from the battalion's fourth and final tour of duty in Vietnam.

The decommissioning is a result of the present Vietnamization program underway in South Vietnam.

Dear Ted,

I am writing this to wish the town of St. Joe and surrounding neighborhood a Merry Christmas and a joyous New Year.

I've been fairly busy the past few months by spending 47 days at Kimpo Air Base in Korea which is located 14 miles from the D.M.Z. and presently spending 30 days at Kadena Air Base here on Okinawa. (My home base is Naha.)

Things have really been hopping around here with demonstrations and all. There were 30,000 nationals at one demonstration, all for the reason of letting Japan take the island back, plus trying to get rid of the B-52's here at Kadena.

I'd like to extend my Christmas greetings further to Crow's Nest Farm and wish them a Happy New Year.

Sincerely,
A-C Dan R. Crow
CMR Box 1256
APO 96235

P.S. I'm sure homesick!

P.S. I have just received my reassignment orders to leave in June of "70" and go to DaNang Air Base, Vietnam. Man, another 18 months to go. I'll be home in June of "71". See ya all then.

POWERVAC
FURNACE CLEANING & SERVICE

Cleans furnace, air ducts, registers, chimney from ash pit to chimney top in less than an hour. No dirt or mess in house or basement. Giant power vacuum draws all dirt to truck hopper.

ARNETT'S HEATING
Phone 337-2880

SAINT JOE VALLEY EXTENSION CLUB

—Pat Roberts, News Reporter

The Saint Joe Valley Extension Club met at the home of our president, Cora Funk, for our Christmas party December 12, 1969.

At the noon hour, we gathered around the table loaded with an abundance of good food and I'm sure we all gained a few more pounds.

The meeting was called to order at 1:30 p.m. by the president with the reciting of the club collect in unison.

Devotions were given by Edith Sailer, taken from the Book of Psalms, Chapter 100. She closed devotions with a prayer.

Due to the illness of our song leader, Mary Baker, the history of the song of the month was not given. But all joined their voices in singing the beautiful Christmas carol, "Silent Night."

A motion was made and supported that we send money to the TB Christmas Seal fund. Motion carried.

We were very happy to welcome into our club a new member, Emma Strombeck. We know she will add a lot to our group and our activities.

We then enjoyed a lovely Christmas program in charge of Gertrude Borthwick. She read a beautiful piece, "The Day of Days." Then a reading was given by Edith Sailer, "St. Nick Visits the Salesgirl," followed by "Mary's Little Child," by Eva Clauser. The program was then completed by Huldah Reasoner reading the Bible story of our Savior's birth from the second chapter of Luke.

The meeting was then closed with the club prayer song and all enjoyed the social hour that followed with the exchange of Christmas gifts.

NEWVILLE TOWNSHIP HOMEMAKERS CLUB

—Katheryn Krieg, Reporter

The Newville Township Homemakers Club met Wednesday, December 10, in the home of Cynthia Sipe. A delicious carry-in dinner was enjoyed during the noon hour. Guests were Betty Miller and Ruth Sipe. There were two children present.

The meeting was called to order by the president who led the club in repeating the club creed. Katheryn Krieg read devotional selections, "This Christmas" and "Peace On Earth." History of the hymn, "Silent Night," was read by the song leader. Dorine Singer played an accordion solo, and several Christmas hmyns were sung with accordion accompaniment.

22 members answered special topics roll call. Following the secretary and treasurer reports, the club constitution was read by the secretary. Correspondence and season's greetings from the county president were read. A wedding anniversary December 12.

Crafts shown were: tin can candle holder, sequin-trimmed felt decorations, lifesaver dolls, felt corsage and shoe. The committee purchased charm bracelets for members of the Country Cousins girls 4-H club.

The meeting was closed by singing the Homemaker's Prayer Song.

Recreation activity was conducted by Dorine Singer. Secret pal gifts, distributed from under the Christmas tree, were shown to all. 1970 secret pal names were drawn.

The January 14 meeting will be held in the home of Hazel Nicholls.

DECEMBER

L 933

County MD Society Opposes Use Of Medicaid For Public Ills

The DeKalb County Medical Society, prompted by concern over the trend in the administering of medical assistance to the public through government-inspired programs, has issued a statement calling for the rejection of the Medicaid program in Indiana. The society considers the program "inadequate to answer the problems of Indiana."

Text of the resolution is as follows:

"Resolution of the DeKalb County Medical Society

Whereas: The Federal Government had mandated January 1, 1970 as the deadline for implementation of Medicaid, Title XIX.

Whereas: The 1969 Indiana General Assembly enacted this legislation rather than lose Federal funds intending implementation to be delayed to the Federal deadline.

Whereas: The present local welfare system can function more efficiently and economically than Federally mandated legislation which frequently stimulates greed in recipient and providers of services.

Whereas: We recognize the value of faith in the healing process, but do not think payment for faith healers is the legitimate concern of government as advocated under this medical law.

Whereas: This hastily passed Medicaid law groups quality medical care along with such unscientific cults as chiropractors in direct opposition to the opinion of the US Department of Health, Education and Welfare and that of the National Council of Senior Citizens.

Whereas: Federal intervention in the private practice of medicine has been the major factor in the upward spiral of costs of medical care contrary to the best interests of all.

Whereas: Our medical society acknowledges its responsibility to all the people and we are eager to help improve our present system of medical care including free service to the needy when necessary.

Now therefore be it resolved: That the DeKalb County Medical Society of Indiana unanimously rejects the conditions of the Medicaid agreement as inadequate to answer the problems of Indiana, and urges that implementation of Medicaid in Indiana be immediately deferred until a more satisfactory program can be instituted.

Be it further resolved: That copies of this resolution be sent to the Honorable Edgar D. Whitcomb, Governor of Indiana; the Indiana Legislature; the Indiana Department of Public Welfare; the individual Indiana County Medical Societies; the Indiana State Medical Association; The American Medical Association; and released to the news media in the fervent hope that all citizens will support this resolution.

I certify that the above resolution was adapted by the DeKalb County Medical Society on this 10th day of December, 1969.

H. R. Gruber, M.D.
Secretary
Wm. B. Hughes, M.D.
President"

THE NEWS December 18, 1969

—PRECISION—

SAW FILING

—All Work Guaranteed—

Hand, Circular, Band, all types including Carboloy—

Let us file your saws. They'll cut better when they're filed by machine with unvarying mechanical accuracy. Try our work— see how much faster, cleaner, truer and easier your saws can cut.

HOWARD L. McMAKEN
Saint Joe Ph.337-3354

Time To Turn Back The Clock?

It's getting to be more of a compliment all the time to be told that we are trying to "turn back the clock" when we stand up for a solid, time-honored principle.

Home back tracking would be good for us all.

However, before jumping to conclusions, it would be well to think how Grandpa probably would have reacted to suggestions that he give up blessings like these:

RESPECT FOR THE FLAG, now replaced by the kind of acts and utterances that were once punished as treason.

SAFETY ON THE STREETS, so far gone that men may soon arm themselves to go to church, like the Pilgrim Fathers.

DISCIPLINE IN THE SCHOOLS and order on the campuses.

MODESTY IN ENTERTAINMENT, instead of the lewdness and filth, to which we are now subjected.

INSPIRATION IN LITERATURE, instead of chastisements for our "mass guilt."

COURTESY IN SALESMANSHIP—the indifferent snippy attitude of today's store clerk's "is threatening the significant feature of American enterprise," according to Jack I. Straus, R. H. Macy and Co.

PRIDE IN CRAFTMANSHIP, now given way to the mediocrity, featherbedding and feegouging prevalent in so many trades.

THE RIGHT TO WORK, which is denied in many places to all but union members.

THE RIGHT TO SPEND ONE'S EARNINGS, instead of being forced to turn over an average 35% to tax collectors.

All in all, Grandpa may have preferred it like it was. And if the present social ailments get much worse, so may we. It's time to revive some old scruples, to rediscover the virtues of honest work, thrift, respect for authority and personal and community responsibilities.

If that requires turning back the clock, then let's start turning.

—Industrial News Review Digest as reprinted from The Plentywood Herald, Plentywood, Montana.

LAKE PROPERTIES
SUBURBANS
FARMS

Strombeck Real Estate

337-3325 Free appraisals

PAT & RAY'S RESTAURANT
NOW OPEN EVERY DAY!
OPEN 6 AM - 8 PM
Monday thru Thursday
6 AM - 10 PM Friday-Saturday
11 AM - 4 PM SUNDAYS

CLOSED CHRISTMAS DAY

SUNDAY SPECIALS

ROAST BEEF, TOM TURKEY, SWISS STEAK OR CHICKEN $1.75
Dinners include choice of potatoes, hot vegetable, salad, coffee or tea.
CHILD'S ORDER $1.25

WEEK DAYS—SPECIAL LUNCHEON DAILY
Also short orders

ALSO SERVING SANDWICHES, ICE CREAM, SUNDAES, SHAKES and MALTS, HOMEMADE CHILI, FRESH BAKED PIES

Coming soon!

More washers -
More dryers -
for greater 'do-it-yourself' convenience

PLUS--

DRY CLEANING - at the
Wash-A-Teria
Home Laundry in Saint Joe

Jack Bowser - Norman Morr

- where it's ALWAYS warm in the winter and air conditioned in the summer!

DECEMBER

L 933

THE NEWS December 18, 1969

Silent Or Complacent Majority?

—by Rep. Floyd B. Coleman

The great silent majority must reverse their sinful complacency. Pride, anger, lust, envy, gluttony, greed, laziness or whatever motivates complacency and apathy must be replaced by a will to sacrifice a little of each busy day to show concern for a cause that's right.

We (Uncle Sam) are in deep trouble from within and without to the point that our very future existence is threatened. Our only hope for survival is to awake from our complacent apathy and give of our time and talent that the cause that's right might prevail. We must work and serve without concern for pay or credit, but pray for supreme guidance, that wisdom might prevail, in the decisions which profoundly affect the lives of all.

We are involved in politics. We are all politicians at least to the extent of paying taxes, using the services provided by government and living with the scourge of galloping inflation brought on mostly by greedy politicians concerned for propagating themselves in power even by deficit spending. In our struggle for power and prestige and to propagate our party power, we grasp for any idea that might provide some political hay.

A noisy minority, many of whom aren't even qualified to vote, are clamoring for more government handouts. The wicked plot of providing a guaranteed annual wage, and our past federal government record of dealing with poverty and hunger, are only two examples designed to further destroy our incentive-oriented society.

We must remember that "He who won't work shall not eat" and shouldn't even be allowed to vote. If those among us motivated by sloth and afflicted with the "gimmies" were required to forfeit our voting voice, the problems of hunger and poverty could return primarily to a problem of concern for our families and neighbors rather than the federal confusion it has proven to be.

Poverty, hunger like nearly all of our problems are personal and must be dealt with on a person to person basis. We the people must shoulder our own responsibility to the greatest possible extent and remove from federal authority the concept of "conception to resurrection" care. When family and neighbor responsibilities are assumed by government, the associated privileges are forfeited.

Voice your opinion, or has complacency got you?

CHRYSLER - PLYMOUTH
and
The Best In Used Cars
EXPERT BODY WORK
24-HOUR WRECKER SERVICE "WE HURRY"
R. L. HOLBEN AUTO CO.
Auburn, Indiana Phone 925-3010

Gift Pack
Assortments
$2.30 to $6.00
at
Sechler's

If electric rates are lower than ever, how come your bill is higher?

Yeah, how come?

Easy... you're living better. It works this way: our rates for electricity have gone down over the years. But you're using more power all the time.

These days, you not only use electricity for light, but you can use it to heat, cook, wash and dry clothes, tell time, entertain you with radio, TV, tape and records, shave, dry your hair, keep your bed warm, make your coffee, heat water, open cans, sharpen knives, wash dishes, even carve your Sunday roast.

That's why your bill is higher. Think about that next time you hear us say...

*Electricity is your best dollar value.

American Electric Power System INDIANA & MICHIGAN ELECTRIC COMPANY

DECEMBER

L 933

Buy a housefull of southern comfort for Christmas
with FLAMELESS
Electric Heat
plus air conditioning - with a HEAT PUMP!
FOR FREE ESTIMATE or further information
CALL 337-3651 - our new number
JACK'S Electric Service Saint Joe, Indiana
ELECTRIC HEATING COOLING DEALER

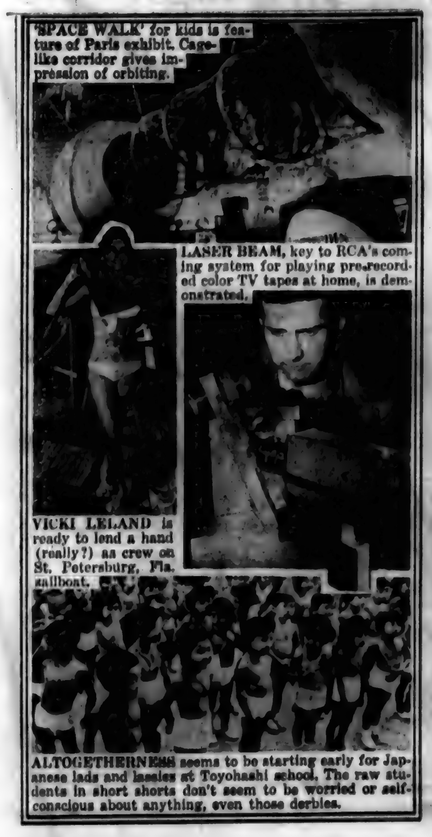

'SPACE WALK' for kids is feature of Paris exhibit. Cage-like corridor gives impression of orbiting.

LASER BEAM, key to RCA's coming system for playing pre-recorded color TV tapes at home, is demonstrated.

VICKI LELAND is ready to lend a hand (really?) as crew on St. Petersburg, Fla. sailboat.

ALTOGETHERNESS seems to be starting early for Japanese lads and lassies at Toyohashi school. The raw students in short shorts don't seem to be worried or self-conscious about anything, even those derbies.

GIRL SCOUT TROOP 229
—Carolyn DePriest, Troop Scribe

The Spencerville Jr. Girl Scout Troop 229 was held Monday, December 8, at its regular time. We had our opening ceremony and songs, and then played some games. Then we divided up into patrols. Then we started on some little birds while Pat Mann cut out their wings. We had our closing and the troop was dismissed.

The Spencerville Jr. Girl Scout Troop 229 was held Monday, December 15, on its regular time. We had our opening ceremony and songs. After that we played some games and divided up into patrols. Then we finished up some little birds we started last week. Then we had our closing and the troop was dismissed.

CHICKEN-SHRIMP BASKETS
SANDWICHES
MUSHROOMS ONION RINGS
YOUR FAVORITE BEERS
and MIXED DRINKS AT
The Oasis
SAINT JOE, INDIANA Pool Table—Shuffleboard
NICK AND CAROL BROWN

McJon Quality Photo Finishing
2 day service now available at
The News Office in Saint Joe
COLOR PRINTS
18¢
Kodak roll, cartridge and movie film
Polaroid film
Photo albums
Flashbulbs

DECEMBER

L 933

Holiday Special!

Give a subscription to The News - and solve your gift problem

New subscription - $3

Time is short, Santa, but we still have lots of

Gifts For Her

Dresses

Gay Gibson Jerrie Lurie
Bobbie Brooks Mynette
Berkshire

Sportswear

Bobbie Brooks Lample
Jane Colby Bradley
Queen Casual Aileen

Lingerie

Slips Gowns Pantyhose
Brushed nylon gowns and pajamas

Car Coats

We carry dresses and sportswear to size 52

Infant & Children's Dept.
Coats Snowsuits Fur hats Gloves

Sarahbell's

Butler AND Hicksville!

—AND WE'LL GIFT WRAP IT FOR YOU—NO CHARGE!

THE NEWS December 18, 1969

Did you know-

—that a Christmas Concert by the Eastside music department, junior and senior high schools, was held Tuesday in the high school gym. —We didn't.

—that Kurt Hahn has been appointed editor of "The Evening Star. He joined the staff in July of this year.

—that Eastside's student council ran an all-day meeting last Thursday on the problems faced by drivers who drink. Small discussions were held through the day with the showing of a film. Teachers were not involved in the discussions which were termed "highly successful."

—that Mr. and Mrs. Larry Heyman of Garrett are parents of an 8 lb. 5 oz. daughter born Sunday at DeKalb Memorial Hospital.

—that Mr. and Mrs. Donald Allen of Butler are parents of a 5 lb. 9 oz. daughter born Saturday at DeKalb Memorial Hospital.

—that DeKalb Central beat East Noble 10-5 Friday in an unusual basketball game at Kendallville.

—that veterans, their widows and children will receive assistance from a DeKalb County Veterans' Service Office beginning January 1, 1970. He will be located on the third floor of the court house.

—that funds for a new Garrett hospital now seem available, after months of delay for various reasons.

—that DeKalb Central High School has been selected by Ball State University for a pilot program designed to get help to student teachers and beginning teachers.

—that January 3 is the deadline for any potential student of Indiana University at Fort Wayne to complete admissions forms for the spring semester beginning January 28. Registration begins January 22.

—that Cong. E. Ross Adair voted against the Foreign Aid Authorization bill last week, due to the feeling that "there is still too much evidence of wasted taxpayers' dollars."

REGISTER NOW

for our Christmas drawing to be held Tuesday, Dec. 23, at 8 PM

PRIZES - occasional chair, electric skillet, hassock, insulated jacket, $10 gift certificate

What to give?

Furniture of all kinds
Carpeting Lamps Gift ware
Bikes Trikes Wagons Skates
Radios Color TV Stereo
Insulated jackets Timex watches

If you're stuck

give a gift certificate!

OPEN EVENINGS 'til 9 PM
STARTING MONDAY, DEC. 15

Stop in and get your free calendar and gift

BROWN FURNITURE & HARDWARE

SAINT JOE, INDIANA Phone 337-2415

DECEMBER

L 933

The Saint Joe News

VOLUME LXXXIV — Saint Joe (DeKalb Co.), Indiana — Thursday, December 25, 1969 — Number 50

Indiana State Library

We're joining Santa in sending season's greetings to our community one and all!

Yeiser's Standard Service

Joyous holiday greetings to friends and customers of our community.

Hep's Dairy Store

Now Open

Vern's Enco Service Station

in Saint Joe

Open daily 6 to 9
Sunday 9 to 9

From our "house" to yours- Merry Christmas.

Knisely National Bank

Like jolly old Santa, we've com. with a pack of good wishes and jolly cheer for your holidays.

Pat & Ray's Restaurant

DECEMBER

L 933

Want Ads

REPOSSESSED MATCHING set of end tables and coffee table for sale at Brown Furniture & Hardware in Saint Joe. Beautiful condition.

FEDERSPIEL DRAPERIES—custom made drapes, bedspreads. Fabrics, rods and supplies. Rt. Spencerville, Indiana. Phone 238-4518. 2tf

SEE KEITH DAVIS FOR 1970 Fords, Falcons, Thunderbirds—A-1 used cars—Ford trucks. Antwerp Sales, Inc., phone 419-258-7473, Antwerp, Ohio. Open evenings 'til 9:00 Monday through Friday.

BEFORE YOU BUY—SEE US for your carpeting needs. Brown Furniture & Hardware, Saint Joe, Indiana

WATER SOFTENER SALT—$2.00 per 100 lb. delivered. 300-lb. minimum. J&N Enterprises, Inc. Call 337-2641 or 337-2818.

ELECTRIC RUG SHAMPOOER for rent. $1 per 24 hours with purchase of shampoo. Brown Furniture & Hardware in little ol' Saint Joe.

Roy I. Bowser Store

...and all good things that are a part of the season.

Jack's Electric

THE SAINT JOE NEWS
Published weekly at Saint Joe, Indiana 46785
Entered at the Post Office at Saint Joe, Indiana 46785 Second Class Matter
Subscription—$3.50 per year.
T. E. Haberkorn, Jr., Editor and Publisher.

HINTS ON HEALTH by the INDIANA STATE MEDICAL ASSOCIATION

WINTER JOGGING

MANY FAMILIES, caught in the latest fad of jogging, wonder if it is wise to continue the exercise during the winter months.

While physicians warn that inhalation of very cold air is not advisable for anyone suffering from medical problems such as heart trouble, asthma, emphysema, cold allergies, chronic bronchitis, sinus trouble and other respiratory or heart disturbances, jogging remains a healthy exercise for the normal individual.

According to one theory, cold induces a general reflex constriction of blood vessels, thus placing an additional work load upon the heart. In jogging, the heart is already working harder than usual, so it would be inadvisable for anyone afflicted with a health problem to jog in very cold weather.

Evidently the breathing of cold air would not be particularly harmful to the healthy person. From the standpoint of comfort, however, the jogger might wear a mask if it did not restrict respiration while running. An appropriate mask, which would provide some protection and comfort, can be purchased at drug and department stores. The mask should be made of soft, porous material to permit maximum exchange of air

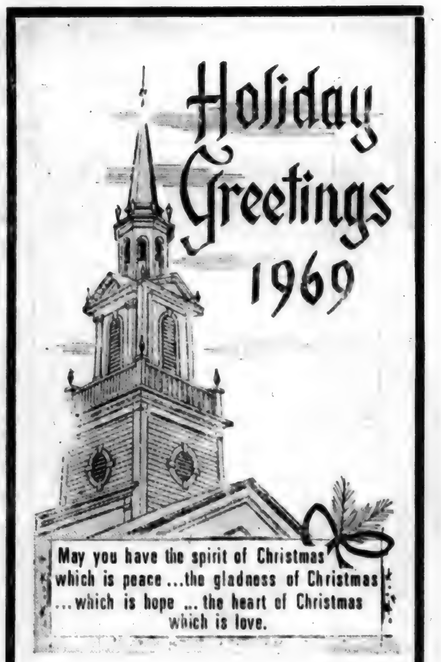

Sechler's

Winter Tests Provide 6 Tips For Safer Winter Driving

By Professor A. H. Easton
Director, Motor Vehicle Research Laboratory
University of Wisconsin

1 • Get the "feel" of the road by accelerating carefully to see if wheels spin; or brake gently to see if they skid. Reduce speed accordingly.

2 • Increase your following distance. It takes three to nine times as far to stop on snow and ice as on dry pavement.

3 • "Pump" your brakes to slow or stop—don't jam them on. An intermittent pumping action three to five times per second keeps the wheels rolling and helps maintain steering control.

4 • Have good tires with good treads. Better yet, use snow tires which provide half again as much pulling power in snow as regular tires. Studded snow tires offer still more help on icy surfaces.

5 • Always carry reinforced tire chains in the trunk of your car for use during severe snow and ice conditions. They provide four to seven times as much traction on snow or ice as regular tires.

6 • Keep your windshield and windows clear at all times. Replace streaking wiper blades gone dead from exposure to sun, wind and oily road film. Be sure that your windshield washer solution contains adequate anti-freeze.

Brown Furniture & Hardware

DECEMBER

L 933

JR. LEAGUE BASKETBALL

Jan. 10—Blue vs Red; Orange vs Green.
Jan. 17—Red vs Green; Orange vs Blue.
Jan. 24—Red vs Orange; Green vs Blue.
Jan. 31—Orange vs Green; Blue vs Red.
Feb. 7—Blue vs Orange; Green vs Red.
Feb. 14—Blue vs Green; Orange vs Red.
Feb. 21—Green vs Orange; Red vs Blue.
Feb. 28—Red vs Orange; Green vs Blue.

Team members are as follows:

Red Team—Chris Knisely, Lane Hart, Michael Mansfield, Randy Walters, Paul Roberts, Roger Smith, Frank Rinard, Jeff Morr, David Seehler.

Green Team—Mark Farrell, James Cannady, Kevin Griggs, Steven Hood, David Koch, Ronald Hoover, Dennis Drake, Rick Conley, Kim Krafft.

Orange Team—Steven Bohl, Ricky Rinard, Brent Resor, Davey Doll, Steven Wade, Mike Carper, Larry McKown, Darrell Wolfe, Tony Seehler.

Blue Team—Leo Carper, Richard Ortiz, Jerry Mays, Tom Dwyer, Philip Staley, Mike Bissell, Elden Owsley, John Rinard, Bruce Laub, Marty Loy.

Three wise and good men followed a star one night in search of truth, in search of peace. Their quest led them to a town called Bethlehem where lay an infant Babe. Then and there, new hope for mankind was born.

Two centuries later, we are still on a desperate quest for peace. But as yet our path is not as easy as those who followed the light of a star, nor is it likely that we will find our answer in historic Bethlehem. But the message of that place is still as clear, still as strong, if only we will heed the words.

Seek Him, and you shall find Him . . . in quiet contemplation, in prayer, in church He waits to welcome you.

Go to church this Sunday. Pray not only for your own needs, but for all the world! Pray for peace! Goodwill to all men!

Copyright 1968 Keister Advertising Service, Inc., Strasburg, Va.

Scriptures selected by the American Bible Society

Sunday	Monday	Tuesday	Wednesday	Thursday	Friday	Saturday
Isaiah	Isaiah	Isaiah	Isaiah	Malachi	Psalms	Jeremiah
55:1-12	60:1-14	61:1-11	63:1-5	3:1-4	2:1-12	23:1-6

Attend worship at the church of your choice:

CHURCH OF CHRIST

Coburn Corners—Larry Smith, minister.
Church School ..... 9:30 a.m.
Lavon Hart, Superintendent.
Worship ..... 10:30 a.m.
Sunday evening ..... 7:30 p.m.
Wednesday Bible Study and Prayer service ..... 7:30 p.m.

Newville—Harry Farrer, pastor.
Church School ..... 9:30 a.m.
Worship ..... 10:30 a.m.

Saint Joe—Don Bullock, pastor.
Church School ..... 9:30 a.m.
Mike Storer, Superintendent.
Worship ..... 10:30 a.m.

LUTHERAN—L.C.A.

St. Mark—Russell Snyder, pastor
Church School ..... 9:30 a.m.
Worship ..... 10:45 a.m.

St. Peter—Russell Snyder, pastor
Worship ..... 9:00 a.m.
Church School ..... 10:15 a.m.

UNITED METHODIST

Mt. Pleasant—Armour Keller.
Church School ..... 9:30 a.m.
Dick Worman Superintendent.
Worship ..... 10:30 a.m.

Newville—Armour Keller, Pastor
Worship ..... 9:30 a.m.
Church School ..... 10:30 a.m.

Spencerville—Ervin Pusey, Pastor
Worship ..... 9:00 a.m.
Church School ..... 10:00 a.m.
Lynn Fisher, Superintendent.

This timely message sponsored by:

GAR CREEK PRODUCTS
Pete Akey
Spencerville Indiana

SAINT JOE BEAUTY SALON
Kay Smith
Saint Joe Indiana

WITT TV AND APPLIANCE
Grabill Indiana

FISHER'S CORNER MARKET
Lynn and Lois Fisher
Spencerville, Indiana

THE OASIS
Nick and Carol Brown
Saint Joe Indiana

WASH-A-TERIA
J&N Enterprises, Inc.
Jack Bowser and Norman Morr
Saint Joe Indiana

HEP'S DAIRY STORE
Byron and Isabelle Woodcox
Saint Joe Indiana

RAINBOW FARM CENTER
Richard and Pat Crow
Saint Joe Indiana

CHANEY'S RESTAURANT
Margaret Chaney
Spencerville Indiana

BROWN FURNITURE AND HARDWARE
Ivan and Betty Brown
Saint Joe Indiana

JACK'S ELECTRIC SERVICE
Jack Bowser
Saint Joe Indiana

RAYLE'S BODY SHOP
Saint Joe Indiana

All the happiness of Christmas be yours this year.

Wash-A-Teria
Car Wash - Laundry

LAKE PROPERTIES
SUBURBANS
FARMS
Strombeck Real Estate
337-3325 Free appraisals

CHRYSLER - PLYMOUTH
and
The Best In Used Cars
EXPERT BODY WORK
24-HOUR WRECKER SERVICE "WE HURRY"
R. L. HOLBEN AUTO CO.
Auburn, Indiana Phone 925-3010

POWERVAC
FURNACE CLEANING & SERVICE
Cleans furnace, air ducts, registers, chimney from ash pit to chimney top in less than an hour. No dirt or mess in house or basement. Giant power vacuum draws all dirt to truck hopper.
ARNETT'S HEATING
Phone 337-3880

DECEMBER

L 933

4-H Youths Find Recipe For Success

The nation's 3.5 million 4-H youths have discovered a formula that works. It is: Learn-earn-serve-save. Diligent application guarantees success.

During recent county and state fairs, scores of youngsters from virtually every county received recognition from the state Cooperative Extension Service and the many business enterprises that support 4-H.

Numerous awards are offered annually. Among them are trips to the National 4-H Congress which will convene in Chicago Nov. 30 through Dec. 4 at the Conrad Hilton Hotel.

Some 1,650 boys and girls representing many different project areas have won 1969 state trip awards. They will comprise the state delegations to the congress, and will be accompanied by state 4-H leaders. Teenagers from all 50 states are expected to attend the Chicago event.

Of this group, nearly 270 will be selected for national scholarships valued at $155,300, according to the National 4-H Service Committee. Winners will be announced during the congress.

In addition to these valued awards, 4-H sponsors provide to another group of state champions, $50 U.S. savings bonds, wrist watches, radios and plaques.

Award donors include: Amchem Products, Inc.; American Oil Foundation; Chevron Chemical Company—Ortho Division; The Chicago Board of Trade; Burlington Railroad; Chicago & North Western Railway Company; Cities Service Company; E. I. du Pont de Nemours & Company; Ford Motor Company Fund.

Others include: Hercules Incorporated; International Minerals & Chemical Corporation; Eli Lilly and Company; Oliver Corporation; Simplicity Pattern Co. Inc.; Standard Brands Incorporated; Union 76 Division, Union Oil Company of California; The Upjohn Company; The Campbell Soup Company, and The Wrather Corporation.

The congress is the highlight of the 4-H year, and to be a delegate is the dream of every 4-H'er. New experiences such as jet travel, living for a week in the nation's largest hotel, taking in the sounds and sights of Chicago, eating banquet-type meals every day, and being royally entertained by stars of stage and TV are but a few of the "firsts" awaiting the 1969 delegates.

CHICKEN-SHRIMP BASKETS
SANDWICHES
MUSHROOMS ONION RINGS
YOUR FAVORITE BEERS
and MIXED DRINKS AT
The Oasis
SAINT JOE, INDIANA Pool Table—Shuffleboard
NICK AND CAROL BROWN

Closed Sunday, Dec. 28
PAT & RAY'S RESTAURANT

McJon Quality Photo Finishing
2 day service now available at
The News Office in Saint Joe
COLOR PRINTS
18¢
Kodak roll, cartridge and movie film
Polaroid film
Photo albums
Flashbulbs

Merry Christmas and a Happy New Year
Jiggs' Motor Service

L 933

JANUARY

JANUARY

L 933

0519

?

The Saint Joe News

VOLUME LXXXV Saint Joe (DeKalb Co.), Indiana Thursday, January 1, 1969 NUMBER 1

Indiana State Library

Army Private First Class Jerry J. Walter, 20, son of Mr. and Mrs. George Walter of Butler, was assigned November 16 to the 199th Light Infantry Brigade in Vietnam as a cannoneer.

Harold D. Hullinger, 20, son of Mr. and Mrs. Harold L. Hullinger of R2 Butler, was promoted to Army Specialist Four November 27 in Vietnam where he is serving with the 101st Airborne Division (Airmobile).

SP4 Hullinger, a rifleman in Company A, 1st Battalion, 327th Infantry of the division's 1st Brigade, entered the Army in April of 1969, completed basic training at Fort Knox and was stationed at Fort Polk before leaving for overseas duty in September.

He is a 1968 graduate of Eastside High School.

Army Private First Class Rodger T. Rouns, 20, son of Mr. and Mrs. Francis V. Rouns of Fort Wayne, was assigned to the 4th Infantry Division in Vietnam as a rifleman November 24.

His wife, Kathy, lives in Butler.

Dave Huberkorn arrived home December 23 following his discharge after three years' service. He was stationed at Hunter Army Air Field in Georgia.

CARD OF THANKS

I wish to thank all who remembered me with cards, visits and flowers during my stay in the hospital.

Ray Donat

The Heartbeat

of DeKalb Memorial Hospital

By Ginny Nixon

The DeKalb Memorial Hospital Foundation was the recent recipient of a $3,000.00 cash gift from the directors of the Auburn Federal Savings and Loan Association. Mr. Theo Webb, president, made this comment, "We are happy to continue the financial support of this outstanding local institution with this gift. We realize fully the need for such financial assistance to support future capital expenditures."

Mr. Ralph Pearson, president of the board, reported that in addition to this generous gift, other substantial gifts received during the current year totaled $19,000.00.

A bequest in the amount of $1,000.00 was received from the estate of the late Harry Surfus of Auburn. This was the third gift by Mr. Surfus since the hospital project was undertaken. Also, recently received was $2,000.00 from the estate of Arthur E. Bailey of Auburn. Included was a gift of $1,000.00 in memory of his wife, Ora B. Bailey, who died in 1962, and $1,000.00 in his own name. Mr. Bailey moved to Auburn after retiring from his farm. He died in April of 1969.

From the estate of Mr. Charles F. Pervine (Frank) came $11,300.00 Mr. Pervine was formerly a resident of Spencerville and later moved to Auburn. He then moved to Bradenton, Florida, upon his retirement and was living there at the time of his death in 1968.

Other smaller gifts have been given outright anonymously or through estates, totaling over $3,000.00 for 1969.

The board of directors, administrator and DeKalb Memorial Hospital Foundation, which received these gifts, once again extend their deep gratitude for the generosity of these people.

DeKalb Memorial is a growing and chaging public servant. A modern hospital such as ours can never stand still. The effort to provide the best in medical care for DeKalb County and the surrounding areas is an ever demanding and expensive task.

DeKalb Memorial is classified as a tax exempt institution, and any contribution of any size is tax dednetible to the doner.

Letters to the Editor

Dec. 22, 1969

Dear Mr. Ted:

When I moved to the farm on which I am living now, in Nov. 1914, Sol Barney's grocery store was in the Opera House building. My first grocery trading in Saint Joe was in this store. Sol Barney's son Merritt and wife Belle, parents of Mrs. Baumgartner of Spencerville, clerked in the store. I wouldn't want to say but what Sol Barney might have run a store as Ray [Reasoner] says, "a block east and on the opposite side of the street," if he did, it was before I came into this community. Wilbur Yeiser is right in that the Barney store WAS in the Opera House building, as I say, in Nov. 1914.

Another little matter of history called to my attention by a member of the family concerns an article in the News some months ago. So, "throw another log on the fire," make some more ashes to rake out of the past! I consider it most unfair to the memory of John Fetters and his family that the controversy over the location of a new school building in what was the undivided township of Concord should be blamed on the township trustee, John Fetters, by saying he objected to higher education. By Cracky! That "ain't" the way I "heerd it!" The bone of contention then, just as it has been now, was the SITE, not whether there should be a high school or just a grade school, but WHERE it should be located. Mr. Fetters wanted it built in the center of Concord Twp., high or grade school, where it was eventually built, and where according to those in the south of Concord Twp, it would be to the decided advantage of Saint Joe town, and of course it would put Saint Joe on the way to being a thriving Metropolitan city! The south half of Concord Twp. wanted the school building AT Spencerville. So, the township was split into Concord and Spencer, and not only was the Township split, but the friendships and good will of the two communities. The schools of the county used to have contests; so bitter was the feeling between the two communities that the County Supt. finally told the two schools that they were not to be entered in the competition against each other. I wonder sometimes if John Fetters wasn't right! With all our expensive school buildings and high-falutin' curriculums, have we not perhaps raised a generation of half-educated fools? Hippies and Yippies who riot and commit vandalism, not only on college campuses but in high school. It looks as tho' the generation past doesn't want an education, the way some of them are kicking their opportunity around. Some of them can't read, some can't spell, and none can compose with any continuity of thought. Some of them have a limited vocabulary, consisting of "Here's my dad's credit card" or "Charge it." John Fetters may have been a bit "sot" in his way, but he was an honest God-fearing man, "salt of the Earth," and he raised and left in this community families who are a credit to the community!

These are my observations from the high pinnacle of a past, as I look back over some fifty-five years in this community.

Sincerely,
Gertrude Berthwick

December 22, 1969

Dear Mr. Haberkorn:

So Mose and Ray have been arguing where Sol Barney had a store. It is nice to be young and have to depend on "oldsters" for information concerning the "Good Old Days," but both these "youngsters" are in error and should give the $100 to some charity.

The Sol Barney Emporium was located on the same lot as your newspaper plant, on the north side of Main Street next east of the residence on the corner across from the town pump. It was a frame building extending back toward railroad street. Mr. Barney's residence was the one mentioned, on the corner above your plant now standing.

Mr. Barney was an aggressive merchant. I once owned a china doll given me by Mr. Barney when my father paid an account for merchandise purchased. It was a common practice by merchants of that day to permit accounts to run until the farmer sold hogs, or delivered harvested grain to the elevator. When I was a senior in high school, Mr. Barney got me interested in Odd Fellowship, and accompanied me to Indianapolis and vouched for me as worthy to become a member of the Grand Lodge of I. O. O. F. in Indiana.

I have forgotten when the Barney store disappeared, and Mr. ——— Curie built the building now standing on the site occupied by his farm implement business. I remember well joining other Democrats in this building for election returns when Woodrow Wilson was elected president. I cannot say what business now occupies the building.

I am coming to think that Concord Township is a good place for youngsters to grow up, even if their memories recede.

Respectfully,
Leo O. Tustison

Cpl. Fore Dies

Marine Lance Corporal James Everett Fore, 20, a resident of the Spencerville area, died Tuesday, December 23, from injuries resulting from a land mine explosion in the Vietnam war on December 12. He died in a Da Nang, Vietnam, hospital with four days remaining on his Vietnam tour of duty.

Corporal Fore was the son of Mr. and Mrs. Henry Fore of R1, Spencerville. He was born in Cincinnati, Ohio, and had been employed by the Sechler Pickle Company of near St. Joe.

Surviving are the parents; four brothers, Bobby, Billy, Wayne, and Sonny Ray, all at home; two sisters, Judy and Debbie, also at home; and the paternal grandmother, Mrs. Hazel Fore of Corborn, Kentucky.

The body will be returned to the Baidinger & Walter Funeral Home in Spencerville.

Mary K. Markle

Mrs. Mary Kathleen Markle, 65, a Spencerville resident for 38 years, died at 7:45 p.m. Friday, December 26, at her home in Spencerville.

Mrs. Markle had been in ill health for two months, and succumbed to a complication of ailments.

She was born in Richmond, Indiana, April 9, 1904, and was employed at the Universal Tool and Stamping Company in Butler, Indiana.

Funeral services were conducted Monday at 2 p.m. at the Baidinger and Walter Funeral Home in Spencerville, with burial in White City Cemetery. The pastor of the Spencerville United Methodist Church, Rev. Irvin L. Pusey, officiated at the services.

Survivors include three daughters, Mrs. Wayne Howey, Mrs. Glenn Moore, and Mrs. Barbara Longbrake, all of Spencerville; a son, Henry Markle, Jr., of Fort Wayne; two sisters, Mrs. Mabel Sprott of Spencerville and Mrs. Claire Timberlin of Auburn; 11 grandchildren; and one great-grandchild.

Did you know-

—that Earl Lohse of west of Spencerville died at his home Tuesday night of this week.

—that Indiana University, in cooperation with the Indiana Department of Civil Defense, will conduct a Civil Defense Management Course for area civil defense directors, deputy directors and other interested individuals beginning Monday, January 5, at the I.U. Fort Wayne campus. Meetings will be held for eight Mondays from 7 to 10 p.m. in Room G-3 for nine counties including DeKalb. There are no fees or tuition.

—that a report from the House Committee On Internal Security has issued a report on the plans of the Students For a Democratic Society to disrupt the nation's high schools in their continuing efforts to foment anarchy which they hope will eventually result in an overthrow of the American government. A recent significant trend in the SDS organization is increasing reliance on the funds and organizational talents of the Communist Party of the United States.

—that December 20, 1969, was the wedding date of Miss Janet Ann Dickerhoff and Robert William Shambaugh, both of Butler

—that Fred Laub of Butler was recently elected president of DeKalb Memorial Hospital, Inc., for the year 1970. Bud Wellendorf of Butler is vice president and Don Kastner and Larry Wible of Auburn, treasurer and secretary, respectively.

—that Chuck Rosenbury of Saint Joe is serving on the Petit Jury for the first quarter of 1970 with Talesmen including Helen Keating of Newville Township, Royce Gibford of Concord Township, Elizabeth Rinard of Saint Joe, Clyde R. Baumgartner of Spencerville and W. George Harter of Newville Township.

—that Oaklawn Psychiatric Center at Elkhart has had 504 person-interviews with residents of DeKalb County through November of 1969. Financial assistance to local county patients totaled $271.95 for the month of November, leaving a balance of $3,402.85 for the month of December. The financial assistance is made possible through an appropriation authorized by the county commissioners a few years ago in support of the mental health program.

—that a June wedding is planned by Cynthia Louise Staley and Gary Lynn Baird, both of Butler, both graduates of Eastside High School.

—that Derald Kruse was recently admitted to the State Bar Association and approved to practice law before the Indiana Supreme Court and the Federal District Court, Southern Division. He will be in partnership with a brother, David Kruse, in Auburn.

—that Sen. Birch Bayh has asked for the establishment of the Grissom Visitor Center at Spring Mill State Park in Indiana, for display of flight hardware associated with Gus Grissom's last two space flights.

—that Cong. E. Ross Adair has asked for action on a bill introduced by him to impose and enforce area restrictions on travel, to control such activities as the sugar cane-cutting expedition to Cuba and other travel efforts of U.S. citizens to offer support to North Vietnamese, North Koreans and Cubans. The bill is co-sponsored by 34 other Congressmen.

Junior League

By Forrest Bevington, Director

The Saturday morning basketball is beginning to look like basketball. The play was full of team effort. The boys are learning to play as a team unit.

The first game December 20 was a slow starter, but as the game progressed, the Blues could not be stopped. Phil Staley and Leo Carper broke loose time after time to score for the Blues. The final score found the Blues defeating the Greens 37 to 13.

The Orange team, the league leaders, had their wings clipped by the Reds 27-19. Mike Mansfield and Paul Roberts teamed up to score 16 points in the final quarter to erase the early lead of the Orange team.

Blues 37, Greens 13

BLUES	G	F	T
Carper	5	1	11
Ortiz	0	0	0
Mays	3	1	7
Dwyer	1	1	3
Staley	6	0	12
Rinard	0	0	0
Laub	0	0	0
Loy	2	0	4
GREENS	**G**	**F**	**T**
Farrell	2	1	5
Cannady	0	0	0
Griggs	0	0	0
Hood	1	2	4
Koch	0	0	0
Hoover	0	0	0
Drake	0	0	0
Conley	2	0	4
Krafft	0	0	0

Reds 27, Oranges 19

Oranges	G	F	T
Bohl	0	2	2
Rinard	2	5	9
Resor	1	0	2
Dail	1	0	2
Wade	0	0	0
Carper	0	0	0
McKown	2	0	4
Wolfe	0	0	0
Sechler	0	0	0
Reds	G	F	T
Knisely	0	1	1
Hart	0	0	0
Mansfield	6	4	16
Walters	0	0	0
Roberts	5	0	10
Smith	0	0	0
Rinard	0	0	0
Morr	0	0	0
Sechler	0	0	0

EHS BASKETBALL SCORES

EASTSIDE 78, FREMONT 50

FREMONT	G	F	T
Collins	1	13	15
Beck	5	0	10
Burrel	0	2	2
Greenawalt	0	3	3
Augenstein	6	0	12
Hirsch	2	4	8
Close	0	0	0
Totals	14	22	50
EASTSIDE			
Ross	9	5	23
Wasson	6	2	14
Cole	3	2	8
Miller	2	2	6
Curry	0	2	2
Knox	2	2	6
Baughman	2	2	6
Hollabaugh	1	3	5
Flood	1	0	2
Rosenbury	3	0	6
Totals	29	20	78

Fremont .. 10 19 5 16—50
Eastside .. 22 14 20 22—78

Southern Wells 69, Eastside 60

SOUTHERN WELLS			
Osborn	5	2	12
Gearheart	5	1	11
Cardin	5	6	16
Hartman	0	3	3
Orwelt	8	2	18
King	4	1	9
McMillan	0	0	0
EASTSIDE			
Ross	9	3	21
Knox	1	0	2
Wasson	4	4	12
Cole	0	3	3
Flood	1	0	2
Curry	2	2	6
Rosenbury	4	2	10
Miller	1	2	4
Totals	22	16	60

So. Wells .. 14 18 21 16—69
Eastside .. 17 14 19 10—60

JANUARY

L 933

0520

THE SAINT JOE NEWS
Published weekly at Saint Joe, Indiana 46785
Entered at the Post Office at Saint Joe, Indiana 46785 Second Class Matter
Subscription—$3.50 per year.
T. E. Haberkorn, Jr., Editor and Publisher.

THE NEWS January 1, 1969

Want Ads

MAN WANTED—GENERAL factory work. Steady. Any age. Rhinehart Co., Spencerville, Indiana. 1t3

FOR SALE—PICKUP CAPS, 26" to 36" high. Saint Joe Camper Sales. "Equipment for a Chief, priced for a Brave." 1tf

FOR SALE—SPINET PIANO. Wanted, responsible party to take over low monthly payments on a spinet piano. Can be seen locally. Write Credit Manager, P.O. Box 276, Shelbyville, Indiana. 1t4p

FEDERSPIEL DRAPERIES—custom made drapes, bedspreads. Fabrics, rods and supplies. R1, Spencerville, Indiana. Phone 238-4518. 3tf

SEE KEITH DAVIS FOR 1970 Fords, Falcons, Thunderbirds—A-1 used cars—Ford trucks. Antwerp Sales, Inc., phone 419-258-7473, Antwerp, Ohio. Open evenings 'til 9:00 Monday through Friday.

BEFORE YOU BUY—SEE US for your carpeting needs. Brown Furniture & Hardware, Saint Joe, Indiana

WATER SOFTENER SALT—$2.00 per 100 lb. delivered. 300-lb. minimum. J&N Enterprises, Inc. Call 337-2641 or 337-2818.

ELECTRIC RUG SHAMPOOER for rent. $1 per 24 hours with purchase of shampoo. Brown Furniture & Hardware in little ol' Saint Joe.

Use Of Microfilm For Census

Will Save Taxpayers Millions

WASHINGTON — Important new microfilming procedures in the processing of the 1970 Census will make possible the most comprehensive and useful storehouse of information ever assembled by the Census Bureau, reports Karl Adams Jr., president of the National Microfilm Assn.

And, considering the volume of information and the cost involved, Americans will get more for their money —$210 million — than ever before.

Adams, microfilm consultant from Weston, Mass., explained that by using microfilm to provide input to computers and to record their output, the Census Bureau will save of millions in personnel costs over the cost to process the same amount of data by previously used methods. Taxpayers benefit from having more sophisticated equipment able to do a better job of processing census data.

"A significant breakthrough in the handling of tremendous masses of information was the marriage of microfilm to the computer. Next year every American will benefit by the development of devices that read data from microfilm directly to computers, and advances in computer-output-microfilming (COM) technology," Adams said.

Some four billion facts about 205 million Americans and their 62 million homes, apartments and other dwellings will be gathered.

It will take three to five weeks to gather the bulk of the data and 18 months to sort, process and put that data into usable form — a comparatively short period of time, considering that in 1790 when the census consisted of only five questions about four million persons, it took 18 months just to collect the data and prepare it for reporting.

CENSUS MICROFILMING — Completed census questionnaires are photographed at rate of two per second onto microfilm.

Completed multi-page census questionnaires will be photographed at the rate of two per second onto special high contrast negative microfilm, which records only the pencilled-in dots used to indicate correct answers.

The microfilming is facilitated by an automatic page turner developed in the Census Bureau's Engineering Development Laboratory under the direction of Anthony A. Berlinsky. As each questionnaire is fed to one of 40 available microfilm cameras, an automatic turner flips pages, and after sensing when the last page is reached ejects it and begins processing the next. No [illegible] device exists.

The microfilm is fed to FOSDIC (*Film Optical Sensing Device for Input to Computers*) which scans each microfilm frame with a beam of light and converts the data into magnetic code on computer tape. Six FOSDIC's will operate around the clock for four months to transcribe 50,000 rolls of microfilm onto 6500 reels of computer tape at the rate of [illegible] items of information per minute. In [illegible] six items could be processed each minute.

The computer will be capable of processing [illegible] items of information [illegible] output directly to microfilm (COM) at speeds up to 90,000 characters per second — about 30 times faster than data can be recorded by impact printers. The COM output records [illegible] which resemble [illegible] typewriters.

To illustrate the speed of processing advances since 1790, the Census Bureau computed current work and tabulating capacity [illegible] the modern computer [illegible] found that in terms of [illegible] of work, the [illegible] puter [illegible] 14,000 times.

"Combining [illegible] microfilm [illegible] latest [illegible] electronic data [illegible] and its use in [illegible] fantastic [illegible]. A [illegible] He reports [illegible] survey of [illegible] National Mo[illegible] machines [illegible] 1970 there will be [illegible] five times as many [illegible] in operation as [illegible] the beginning of [illegible] Industry [illegible] as much as [illegible]

FARM BUREAU BOARD
—Mildred Jarrett

The DeKalb County Farm Bureau Board of Directors held their regular monthly meeting Monday evening, December 22, 1969, with President Floyd Pfierman presiding. Harold Diehl used as his devotional topic "Wise Men Bring Gifts."

Edna Perkins read a letter of thanks for her knife from a 4H winner. Mrs. Perkins urged women leaders to report amounts spent by their units on 4H.

The Administrative Budget presented by Mr. Pfierman, assisted by Howard McDaniel, was accepted.

The Board voted to officially support The Farm News.

The District 2 Officers Training School will start with a dinner at The Sweden House, Gateway Plaza, Fort Wayne, December 29 at 6:30 p.m.

Robert Bloch, Membership Chairman, reminded members of the Kick-off pancake and sausage supper at the Farm Bureau Building January 27.

Following roll call, Mrs. Perkins took charge of the 1970 Planning Meeting. There was a prolonged discussion of the type of meetings to have and a survey of members' wishes was suggested, but all January meetings had been planned and apparently the usual procedure will be followed.

Safety films will be scheduled for May in Wilmington-Stafford, Franklin-Troy, Tri, Fairfield, and Richland and for June in Smithfield, 4T, and Jackson.

There will be an educational film in September in Jackson and in October in all other units.

Further plans will be made later.

NEW YEAR GREETINGS
to all our friends and a special "thank you" for your patronage
NORTH SIDE DOLL HOSPITAL & GIFT SHOP

JANUARY

L 933

JR. LEAGUE BASKETBALL

Jan. 10—Blue vs Red; Orange vs Green.
Jan. 17—Red vs Green; Orange vs Blue.
Jan. 24—Red vs Orange; Green vs Blue.
Jan. 31—Orange vs Green; Blue vs Red.
Feb. 7—Blue vs Orange; Green vs Red.
Feb. 14—Blue vs Green; Orange vs Red.
Feb. 21—Green vs Orange; Red vs Blue.
Feb. 28—Red vs Orange; Green vs Blue.

Team members are as follows:

Red Team—Chris Knisely, Lane Hart, Michael Mansfield, Randy Walters, Paul Roberts, Roger Smith, Frank Rinard, Jeff Morr, David Seehler.

Green Team—Mark Farrell, James Cannady, Kevin Griggs, Steven Hood, David Koch, Ronald Hoover, Dennis Drake, Rick Conley, Kim Krafft.

Orange Team—Steven Bohl, Ricky Rinard, Brent Resor, Davey Doll, Steven Wade, Mike Carper, Larry McKown, Darrell Wolfe, Tony Sechler.

Blue Team—Leo Carper, Richard Ortiz, Jerry Mays, Tom Dwyer, Philip Staley, Mike Bissell, Elden Owsley, John Rinard, Bruce Laub, Marty Loy.

Sunday Zechariah 9:9-10	Wednesday Psalms 22:1-31
Monday Joel 2:23-29	Thursday Matthew 1:18-25
Tuesday Psalms 16:1-11	Friday Matthew 2:1-12
Saturday Matthew 2:13-18	

Symbol of the New Year—a bouncing baby boy! Symbol of the Old Year—a gnarled and dejected Father Time! As the New Year begins, we want to wipe the slate clean, we want to erase everything that has happened and start all over again.

But stop and think a moment. Naturally, there were things in the past that we wish had never happened. There were things that we are sorry we had said and done. But what of the wonderful hours, the tender moments—the really good things?

The best way to start a really "new" New Year is by going to church and taking a quiet personal look at yourself. Take advantage of the experiences given us during the past, and then, with a new perspective, plan your New Year with faith and resolution.

Scriptures selected by the American Bible Society

Copyright 1969 Keister Advertising Service, Inc., Strasburg, Va.

Attend worship at the church of your choice:

CHURCH OF CHRIST

Coburn Corners—Larry Smith, minister.
Church School ..... 9:30 a.m.
Robert Wilder, Superintendent
Worship ..... 10:30 a.m.
Sunday evening ..... 7:30 p.m.
Wednesday Bible Study and Prayer service ..... 7:30 p.m.

Newville—Harry Farrer, pastor.
Church School ..... 9:30 a.m.
Worship ..... 10:30 a.m.

Saint Joe—Don Bullock, pastor.
Church School ..... 9:30 a.m.
Mike Storer, Superintendent.
Worship ..... 10:30 a.m.

LUTHERAN—L.C.A.

St. Mark—Russell Snyder, pastor
Church School ..... 9:30 a.m.
Worship ..... 10:45 a.m.

St. Peter—Russell Snyder, pastor
Worship ..... 9:00 a.m.
Church School ..... 10:15 a.m.

UNITED METHODIST

Mt. Pleasant—Armour Keller.
Church School ..... 9:30 a.m.
Dick Worman Superintendent.
Worship ..... 10:30 a.m.

Newville—Armour Keller, Pastor
Worship ..... 9:30 a.m.
Church School ..... 10:30 a.m.

Spencerville—Ervin Pusey, Pastor
Worship ..... 9:00 a.m.
Church School ..... 10:00 a.m.
Lynn Fisher, Superintendent.

This timely message sponsored by:

OAR CREEK PRODUCTS
Pete Akey
Spencerville Indiana

SAINT JOE BEAUTY SALON
Kay Smith
Saint Joe Indiana

WITT TV AND APPLIANCE
Grabill Indiana

FISHER'S CORNER MARKET
Lynn and Lois Fisher
Spencerville, Indiana

THE OASIS
Nick and Carol Brown
Saint Joe Indiana

WASH-A-TERIA
J&N Enterprises, Inc.
Jack Bowser and Norman Morr
Saint Joe Indiana

HEP'S DAIRY STORE
Byron and Isabelle Woodcox
Saint Joe Indiana

RAINBOW FARM CENTER
Richard and Pat Crow
Saint Joe Indiana

CHANEY'S RESTAURANT
Margaret Chaney
Spencerville Indiana

BROWN FURNITURE AND HARDWARE
Ivan and Betty Brown
Saint Joe Indiana

JACK'S ELECTRIC SERVICE
Jack Bowser
Saint Joe Indiana

RAYLE'S BODY SHOP
Saint Joe Indiana

Best of everything-
Good luck...
Good health...
Good fortune...
Hep's Dairy Store

Roy I. Bowser Store

LAKE PROPERTIES
SUBURBANS
FARMS
Strombeck Real Estate
337-3325 Free appraisals

CHRYSLER - PLYMOUTH
and
The Best In Used Cars
EXPERT BODY WORK
24-HOUR WRECKER SERVICE "WE HURRY"
R. L. HOLBEN AUTO CO.
Auburn, Indiana Phone 925-3010

POWERVAC
FURNACE CLEANING & SERVICE
Cleans furnace, air ducts, registers, chimney from ash pit to chimney top in less than an hour. No dirt or mess in house or basement. Giant power vacuum draws all dirt to truck hopper.
ARNETT'S HEATING
Phone 337-2880

JANUARY

L 933
0522

McJon Quality Photo Finishing

2 day service now available at

The News Office in Saint Joe

COLOR PRINTS 18¢

Kodak roll, cartridge and movie film

Polaroid film

Photo albums

Flashbulbs

holiday cheer

Happy New Year

ROCK IT TO 'EM 1970!!!

Sechler's

ELECTRIC HEATING-COOLING DEALER

JACK'S ELECTRIC SERVICE

Wiring Heating Repair

—Financing Available—

SAINT JOE Ph. 337-2641

SAW FILING

—All Work Guaranteed—

Hand, Circular, Band, all types including Carboloy—

Let us file your saws. They'll cut better when they're filed by machine with unvarying mechanical accuracy. Try our work— see how much faster, cleaner, truer and easier your saws can cut.

HOWARD L. McMAKEN

Saint Joe Ph.337-2854

New Year Cheer

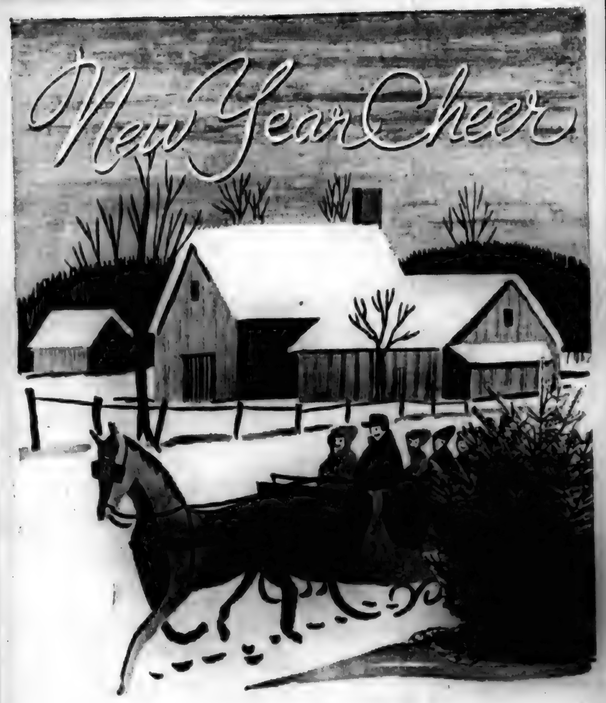

The very finest is what we want for you to have for 1970, each and every day.

Brown Furniture & Hardware

CHEER

We hope the year ahead is a g... one for you. It is with deep appreciation that we say Happy New Year.

Knisely National Bank

JANUARY

L 933
0523

Indiana State Library

More Reader Interest Per Square Inch In Saint Joe's Largest Newspaper

-- Saint Joe's ONLY newspaper!

The Saint Joe News

VOLUME LXXXV | Saint Joe (DeKalb Co.), Indiana | Thursday, January 8, 1970 | NUMBER 2

Around the Town

WITH THE EDITOR

When Ray Donat stopped in a couple of weeks ago to have a card of thanks put in the paper, I had to admit that I didn't know he had been in the hospital —or if I did know, I had forgotten about it. Ray was in bad enough shape that he says at one time he was "almost gone." He seems to be getting along OK after the heart attack.

The Cub Pack meeting is held every third Thursday at the Spencerville Methodist Church. With Mark now in Cub Scouts, we're also now in on the activities. I couldn't make it to the December meeting, but big brother Mike took Mark to the meeting —and I hear that there may be an increase in interest among the dads, what with the new mini-skirted den mother who just got started in December.

—That's the third Thursday, fellas.

Bill Hurni brought in an old DeKalb County history book which was loaned to him by Mr. Countryman (I forget the first name) from east of Saint Joe. It is an interesting old book compiled in 1880.

Merwin Place brought in an old scrapbook this week compiled in 1889 by Hattie (Snyder) Walker, mother of the late Fern Place. What is striking about the cards in the scrapbook is the color work done in the printing industry 'way back in those days, even for just advertising purposes. And everybody had their own fancy name cards which were exchanged, neighbor to neighbor.

Merwin also had an old newspaper clipping with the following humorous anecdote:

"NUPTIAL NOVELTIES: How the Matrimonial Knot Was Tied by a Frontier Justice.

Camping near a town in Wyoming we secured our stock and then went in. Entering the leading store of the town I introduced myself to Mr. Stiles, one of the proprietors, and the postmaster. Stiles said: "It's now 2:30 and at 3 there's a wedding at Jonas Burton's. Old Jonas is a rough old coon that we elected a justice of the peace about a month ago, and as this will be his first attempt at a marriage I think we will see some fun; come, go with me." We went into the old 'squire's cabin and found him pouring over a large volume of the "Statutes of Wyoming," sweating like a horse and terribly anxious. After greeting us he said:

"Stiles, them galoots that got up these yer laws hadn't gumption enough to last 'em over night. I've run through the blamed books a half dozen times an' can't find a word about matrimony or how the hitchin' process is perceeded with. I've just got to put the clamps on this ere couple, hit or miss, an' if I don't yoke 'em up legal I can't help it."

Stiles explained to him about how to proceed, and the old man finally thought he could worry through in tolerable shape.

Ere long the couple appeared, followed by a crowd of citizens of the camp. The candidates steod up before the 'Squire, who began:

"Feller-citizens, this yer man and this yer woman have appeared before the court to be hitched in the legal bands of wedlock! If any galoot in the mob knows of anything that might block the game if took to a higher court let him now toot his basoo or else keep his jaw to himself now and forevermore.

All in favor of my perceeding as authorized by law say 'I.'"

Everybody said "I."

"Contrary, 'No.'"

Nobody said "No."

"The motions carried unanimously, an' the court rules that there hain't nothing to prevent the trying of the case.

"Now," said the 'squire, "grip your fine."

The candidates joined hands.

"Amos Peabody, do you solemnly swear that ye'll freeze to Mandy forever, and pervide for her, and treat her squar' and white, accordin' to the rules and regulations set down to govern sich cases in the laws o' the United States, so help you God?"

"Yes sir; I do, sir."

"That fixes your end of the bargain.

"Mandy Thomas, do you solemnly swear that you'll hang on to Amos for all comin' time; that you'll nuss him in sickness, and be squar' to him in wellness; that ye'll always be to him a good, true, honest, up-and-up wife, under the penalties prescribed by the laws for the punishment of such offenses? Do you swear this, so help yer God?"

"I swear I will."

"Then, by the power in me vested as Justice of the Peace in and for this precinct, I pronounes you, Amos Peabody, husband, and you, Mandy Thomas, wife, and legalize ye to remain sich now and forevermore; an' ye'll stand committed till the fees and costs in the case are paid in full, an' may God have mercy on your souls an' bless this union with his heftiest blessin's."

The fees and costs were adjusted, and the newly-made husband and wife after receiving the congratulations of the assembly departed for their cabin up the creek."

Have you been writing "1969" instead of "1970," too? Last week's paper said, "January 1, 1969."

153 Reservations For PTA Dinner

Mrs. Margaret Troyer of Butler, who has served as chairman in planning for a re-organizational meeting of the Butler-Eastside P.T.A., issued the following statement this week in urging patrons of the school district to attend the meeing. Reservations have been made for the 6:30 potluck. However, those who did not make a reservation but who can attend the business meeting are invited to do so.

Mrs. Troyer stated this week, "Don't forget the January 12 P.T.A.-P.T.O. pot luck. Reservations are in but if you can't come for dinner, remember the meeting at 8:30 p.m.

"The 7th grade Girl Scouts are providing baby sitting service in the kindergarten room, which will help the parents of small children.

"Be sure to come and help make a success of the effort to make our P.T.A. or P.T.O. a strong organiation."

Butler attorney James Angelone will be the speaker for the business session. Consideration will be given during the meeting concerning the organization's status as a P.T.A. It has been suggested that the group disaffiliate with the state and national P.T.A. organization and function as an independent P.T.O.

The meeting will be held next Monday, January 12, in the Butler Elementary School cafetorium.

Mrs. Troyer said that 153 reservations have been made for the dinner.

Frank Laub Heads Commissioners

Frank Laub of east of Spencerville has been named president of the board of commissioners for 1970. His selection was announced this week as the commissioners made necessary appointments for the comming year. Robert Forrest will serve as vice president of the board of commissioners, with Herman Collins serving as second vice president.

Mr. Collins, the outgoing president of the commissioners, announced that Stevens A-1 Cleaning Service of Waterloo has the contract for cleaning the court house. It marks the first time that a commercial firm has had charge of cleaning the building.

Virgil Kimes was named maintenance foreman of the court house, and Lester Dull was named night supervisor under the new plan. Both had been a part of the maintenance force last year.

Warren Sunday was retained as county attorney, Dr. John Harvey as county physician, and Larry Madden was recently named as new Veterans Service Officer.

Ed Proska was named to the aviation board for the county and Collins was appointed as commissioner to the County Plan Commission.

Other county appointees who were renamed included; Frank Carpenter, county highway supervisor; Gerald Krafft, assistant highway supervisor; Josephine Good, county highway department bookkeeper; Cecil Parker, county home superintendent; Mrs. Cecil Parker, county home matron, and David Kimmell, tenant farmer.

Lewis Vose, Jr., was selected as county highway department garage foreman, a new post.

The county court house will be closed on the following days in 1970:

February 12, Lincoln's birthday;

February 23, Washington's birthday;

March 27, Good Friday (closed at noon);

May 5, Election day;

May 30, Memorial Day;

September 7, Labor Day;

October 12, Discovery Day;

November 3, Election Day;

November 11, Veterans' Day;

November 26, Thanksgiving;

Christmas, close at noon December 24 and remain closed December 25 and 26.

Policy Conf'nce Monday

The 1970 Area Policy Conference of the Cooperative Extension Service will be held Monday, January 12, at Plainer's Steak House north of Garrett on State Road 327. The purpose of the annual policy conference is to bring to the leaders of the community factual information about current public problems. The problem selected for this year's conference is "How Should Local Government Be Financed?"

Members of the Purdue University staff will present background information on where tax money comes from now, and how it is being spent.

In announcing the policy conference, area extension agent Michael Jewett made the following statement:

"At the present time, property tax is the primary source of revenue for local governments in Indiana. Even though state-aid distributions have been increased from time to time by the General Assembly, property tax collections have increased. Since 1954, the increases have approximated 8 percent per year. Judging from the amount of discussion that is taking place, the financing of local government is becoming a matter of increasing public concern. This conference will be devoted to the discussion of some of the alternative choices that are available and some of the probable consequences of each alternative.

"The knowledge and understanding of each of these alternatives and probable consequences should provide you a broader basis for decision making regarding this important public problem."

Report Of Troop 172 Activities

—Wayne P. Koch, secretary

Besides the regular weekly meetings each Monday the following activities were enjoyed by the troop during the latter part of last year.

On October 10 to 12, a Camporee was held at Little Turtle Scout Campgrounds near Pleasant Lake, with many troops of the Pokagon area participating. In spite of a rain and wind storm which flattened nearly all tents and dampened the clothes and bedding of nearly all of us, we still had an enjoyable campout. Many of the boys made appreciable advancements in their striving for increased rank.

Troop 172 of Spencerville received the Presidential Award for their camp project and orderliness.

On November 9 Troop 172 hiked over the Little Turtle Trail, a distance of 11 miles, and visited many historic places along the way such as the site of Little Turtle's home, battle fields, and old fort locations. There is much history to be learned in this area. The Trail follows much of Eel River, starting at Coesse and ending on Highway 33. This is more or less a cross-country hike..

On December 5 to 7, a campout was held in Mr. Fred Ulm's woods just east of the new bridge over the St. Joe River between St. Joe and Spencerville. The first night was ideal for a fall campout. However, Ed Shilling, in charge of the evening meal—a big pot of stew—got started a little late. The stew at last became edible about 9 p.m. and really good at about 11 p.m.

On the second day of the campout it began to snow, sleet and rain, but the boys weathered that in fine shape. We broke camp early however, since conditions became too rough for any of the boys to accomplish much in the way of advancements.

On the 19th of December, Troop 172 held its Court of Honor, at which all its members who advanced in rank were given individual recognition for their efforts.

The following awards were made.

Those advanced to 2nd Class Scout were Tom Hollabaugh, Loren Fisher, Don Shilling, and Richard Kagey.

Those advanced to First Class were Ed Shilling and Tim Hollabaugh.

Jerry Markle and Eric Jacobson were advanced to Star Scout.

The following Merit Badges were awarded: Keith Melchi — Music, Athletics, Personal Fitness, Reading, Sheep Farming, Corn Farming, and Rabbit Farming; Eric Jacobson — Woodworking and Drafting; Jerry Markle — Woodworking and Model Design; Raymond Drake — Animal Husbandry.

Following an impressive award ceremony, two short but clever and entertaining skits were presented by the Troop, after which refreshments were served by a committee composed of many of the troop members' mothers. They all outdid themselves. The food was out of this world both in quality and quantity. It was a sort of dessert buffet.

Approximately 35 to 40 people were in attendance as spectators at the award ceremony, many of them proud parents of the recipients. Scoutmaster Drake, following the presentations, addressed the group on the real meaning of scouting, explaining that it is not all fun and games. It is building self-reliance and a sense of community responsibility.

His assistant, Wayne Koch, stressed courage, dependability, and morality as the goals to cultivate in our youth in these days when minorities override the rights of the majority while seeking their own through violence, immorality, and dissention.

It was also brought out that every astronaut except one had been a Boy Scout. Where is there a better place than in Scouting to build physical fitness, courage, leadership, and dependability? Every Scout pledges himself to become physically strong, mentally awake, and morally straight.

UF Final Report Shows Success

Carl Ebert, executive secretary of the United Fund of DeKalb County, has issued the final report for the recent fund campaign. A total of $95,874.55 was contributed or pledged with most areas in the county reaching their unofficial goals.

Area totals are as follows:

Area	Total	% of Goal
Auburn	$69,581.17	107
Garrett	11,626.00	94.2
Waterloo	5,068.95	112.9
Ashley	661.85	87.2
Corunna	599.00	105
Riverdale	1,253.05	102.7
Butler	7,164.76	103.5
Total	$95,874.55	105.4

In making the final report, Mr. Ebert said, "A big thanks for a job well done to the General Campaign Chairman, Donald Ruegsegger and the Area Chairmen: Donald E. Kelley, Auburn; Rev. James Waters, Garrett; Mrs. James Phillips, Waterloo; Robert Forrest, Ashley; Mrs. Barbara Worm, Corunna; Ted Haberkorn, Jr., St. Joe-Riverdale; and Joe Parshall, Butler.

"A special thanks to the Auburn Star, Jane Kempf; and radio station WIFF, Mrs. Fetter, for their fine job of publicity; also to the Garrett Clipper, St. Joe News, Waterloo Press, and the Butler Record-Herald for their fine cooperation.

"We cannot give enough praise to all the employees and industries for their increased participation in Giving the United Way. All of this with the fine giving of individual doners has made this the biggest campaign in the history of the United Fund of DeKalb County. All agencies thank each and every one, as it is again possible to pay to each agency 100% of their allocations."

Solicitors in the Riverdale area included Norman Rinard, Dorothy Smith, Zoe Smith, Betty Bevington, Forrest Bevington, Eleanore Benninghoff, Gertrude Reinhart, Marcia Sible, Hazel Schrader, Lucile Schlatter, Frank Laub, Evana Keener, Delores Hicer, Louise Church, and Ted Haberkorn.

JANUARY

L 933

THE SAINT JOE NEWS
Published weekly at Saint Joe, Indiana 46785
Entered at the Post Office at Saint Joe, Indiana 46785 Second Class Matter
Subscription—$3.50 per year.
T. E. Haberkorn, Jr., Editor and Publisher.

Did you know—

—that funeral services were held for Cpl. James Fore Thursday of this week at the Baidinger-Walter Funeral Home in Spencerville.

—that the Leo Carpers visited in Florida over the holidays. Father Carper and son, David, attended the Orange Bowl football game.

—that the below-zero weather across the nation is also present in this community, Bill Hurni stating that it was still 14 below zero on Wednesday morning at around 9:30 a.m.

—that a "citizens' group" met some three weeks ago with the school board of the DeKalb Central United School District to discuss the board's proposed junior high school construction project. The group's motivation apparently came over concern about costs and tax rates for such construction. The school board agreed to take no further steps on the project until further studies are made and deliberated—believe it or not!

—that Congressman E. Ross Adair has announced that he has been informed by the General Services Administration that the architectural firm of Schenkel & Shultz, Inc., has been selected to design a new Social Security Administration building to be located in Elkhart, Indiana. The building will serve as the new District Office. It will cost $184,900 and contain 5700 square feet.

—that Gerald W. Habig, Commissioner of Motor Vehicles in Indiana, has announced that all persons applying for an original Driver's License, a renewal thereof, or for any Learner's Permit for practice driving or driver education, must now furnish a Social Security number on each application. The number will be used as the Driver's License Number for all such licenses issued by the Bureau of Motor Vehicles, starting with 1970 applications.

—that a workshop which will look into the role of the father in the family has been announced by the Oaklawn Psychiatric Center in Elkhart, Indiana. Titled "Trouble in the Family: Father," the workshop is a part of the Center's continuing "Education for Living" program. The workshop is to be held on Thursday evening, January 22, and will include a supper at 6:30 p.m., followed by a presentation and discussion. Adjournment is scheduled for 9:15 p.m. Registration for the workshop must be made in advance and is open to any man alone or any couple. The cost, which includes the dinner, is $4 for a single person, $7 per couple. Registration may be made by calling the Administrator's office at the Oaklawn Center.

—that General Telephone of Indiana has announced a record $40 million construction budget for new and expanded facilities throughout its 47- county territory in 1970. Clifton E. McCormick, company president, said the new budget is approximately $3 million above the amount being spent in 1969 and nearly $15 million or approximately 35 percent greater than the figure of five years ago.

—that 17 continuing education classes for adults, including four new courses, will be offered during the spring semester at Indiana University at Fort Wayne. New courses are "Estates, Trusts, Investments, and Fiduciary Taxes," "Commodities or Mutual Funds?", "Real Estate Brokerage," and "Foundation in Early Childhood Education." Other courses include "Approved Real Estate Salesmen's Course," "Stock Market Techniques," "Transportation & Traffic Management II," "Great Books—Part III," "Writing Can Be Fun," "History and Philosophy of Religion II," "Parent Workshop," "The Power of Meaning — How Words Change Our Lives," "Conversational French," "Conversational German," "Conversational Spanish," and "Creative Ceramics."

—that a number of Universal Tool and Stamping Co. employes were given medical treatment when they became nauseated and complained of headaches this week in Butler. Plant manager Norman Ritenour said that employes were given immediate attention when several complained of illness shortly after 2:15 p.m. Monday. Plant officials immediately summoned Northern Indiana Fuel and Light Co. men to check for a possible gas leak in the plant, and traces of gas were found. Ritenour could only theorize that a gas pocket was formed while the plant was shut down for five days over the holidays.

—that members of the Butler City Council are studying bids submitted by area builders for the construction of a new waterworks. Cost of the waterworks will be $426,674.32 if the bids are accepted by the council. The revised water rate necessary showed a jump from the present $1 a month to $2.50 a month.

—that Mr. and Mrs. Wayne Paradise of Auburn are the parents of a seven pound, six ounce daughter born Thursday at 5:28 a.m.

—that DeKalb County motorists applying for their 1970 vehicle license plates at any of the three branch offices in the county will not have to produce proof that property taxes have been paid. Motorists will have to sign the regular license applications which state that property taxes have been paid. Beginning in 1971, Indiana will switch to an excise tax payment plan on autos instead of property tax. It will eliminate the question of showing property tax receipts. The new law establishes a table of excise taxes ranging from $12 for a car costing about $1500 new, to $192 for a car costing more than $5500 new.

—that the 1970s are likely to be the decade of declining numbers of children in Indiana to be educated, and rising tension over costs. A major study nearing completion by Dr. John Hill of Indiana State University indicates a decline can be expected in the number of students in grades 1 and 12 in Indiana's public, private, and parochial schools. Hill's study predicts 1,248,942 graduates in the 1970-1971 school year, of which 113,931 would be in private and parochial schools and the rest in public schools. The forecasts reflect not only declining birth rates of past years, but also the expected transfer of pupils from Catholic parochial schools to public schools.

—that the Indiana State Police at Ligonier request snowmobile operators to stay off the highways, including berms. Fairgrounds or parks (with permission from those in charge) or private property (with the property owner's permission) are the only places to run these "fun machines." A snowmobile, by definition, is classed as a motor vehicle, and as such, must be licensed to operate on Indiana's highways. The Bureau of Motor Vehicles does not recognize snowmobiles as safe vehicles and, therefore, refuses to license them.

—that Mr. and Mrs. Dale Smith of R2, Butler, are the parents of a seven pound, twelve ounce daughter born Thursday at 4:26 p.m.

—that the county commissioners have announced the appointment of Larry Madden, R1, Garrett, as DeKalb County Veterans Officer. The appointment was made by the commissioners after recommendations from the Indiana state veterans service officer and each of the American Legion, Veterans of Foreign Wars, and Disabled American Veterans organizations. Madden assumed his new duties on January 2 with an office on the third floor of the court house in Auburn.

—that a nationwide reduction in interstate long distance rates effective January 1 applies to customers of General Telephone Company. The new rate schedule is the eighth decrease in long distance rates in the past ten years. It provides a night rate for customer-dialed interstate station-to-station calls ranging from 15 cents for the first four minutes of conversation to a maximum of 90 cents for the first three minutes, the maximum applying to calls to the most distant points in the continental United States. Under the new schedule, this night period starts weekdays at 5 p.m. instead of the former 7 p.m. The night period continues to start at 7 p.m. for operator-handled calls, but remains in effect until 8 a.m. (instead of the former 7 a.m.) for both customer-dialed and operator-handled calls.

Sen. Kruse Boosts Meetings

State Senator Dean Kruse has recommendede participation in two meetings next week.

The first is a Civil Defense Conference of DeKalb County to be held Wednesday evening, January 14, at the court house in Auburn from 7 to 10 p.m.

Mr. Paul Freeburn, local civil defense director, and Steve A. Vencel, the administrator of the Indiana University Civil Defense Extension Program, will be in charge of the meeting. They will make citizens better informed of unified community action during natural or man-made disasters.

Senator Kruse said, "This is a tremendous program and well worth the time spent to learn of our civil defense programs before they are needed."

The second meeting will be held Thursday, January 15, at 6:30 p.m. at the Holiday Inn just south of Goshen, Indiana.

Congressman John T. Myers, a member of the United States Congressional Agriculture Committee, announced the special "Farm Forum" meeting for farmers of this area.

Congressman E. Ross Adair will attend the meeting and urges all farmers of the Fourth District to attend also.

Senator Kruse said, "It would be a grave mistake if every farm organization of this county is not represented at this meeting. If we are all to be informed and to make our influence felt in the nation's farm program and policies, attending this meeting with our government officials is a 'must'."

Senator Kruse mentioned that all the public is invited, including the news media and any civic organization interested in the farm problems of the times.

GIRL SCOUT TROOP 192
—LuAnne Hooke

Girl Scout Troop 192 had its regular meeting January 5. Projects for the coming year were discussed, and so were money making projects.

The month of December was a busy month. We went Christmas caroling at the Auburn nursing home and hospital. We also caroled in St. Joe, then we had a Christmas exchange.

We would like to thank all the people who helped our paper drive be a success.

JR. LEAGUE BASKETBALL

Jan. 10—Blue vs Red; Orange vs Green.
Jan. 17—Red vs Green; Orange vs Blue.
Jan. 24—Red vs Orange; Green vs Blue.
Jan. 31—Orange vs Green; Blue vs Red.

Ross Leads ACAC Scoring Averages

Eastside's Charlie Ross leads all Allen County Athletic Conference basketball players with a 24.7 point-per-game average. Ross has scored 222 points in nine games with 93 field goals and 36 free throws. However, Eastside's fortunes as a team have not been so successful, as the Blazers are currently riding in seventh place in the nine-team league. The Blazers have won only three of nine games, and have been outscored by their opponents at an average of 79.4 to 67.7 points per game. Woodlan's Warriors lead the league with a 7-1 conference record, defeating their opponetns by an average of 14.4 points per game. The Leo Lions, although in second place, sport the highest average scoring mark, putting a mean of 81.2 points on the scoreboard. They also have the highest average difference, outscoring their foes at a 16.9 point clip. Churubusco lies in third place with a 6-3 mark, followed by Carroll (5-4), Southern Wells (4-4), Norwell (4-5), Eastside (3-6), Adams Central (2-8), and Heritage (1-9). Adams Central's Rick Minnich is the league's point-leader with a total of 226 in ten games for the second-highest average in the league, 22.6.

Following Charlie Ross in Eastside's scoring are Keith Kessler with 26 points in two games for a 13-point average, and Deo Wasson with 107 points in nine games for a mean of 11.9. Ross, a junior, has twice surpassed the previous one-game scoring mark for Eastside this year. On two occasions, Ross has poured in 38 points, shattering the old standard of 31, set by Bob Gerber.

Town Board

The town board of Saint Joe met Monday night for its first meeting of 1970. Present were board members Jack Bowser, Lynn Lake, and Ted Haberkorn, town clerk Donald Kinsey, and visitors Richard Musseer and Roger Coburn.

The meeting was devoted primarily to general discussion of town matters, including insurance coverage for the old fire truck now used for fogging purposes. Problems encountered in administering the dog control ordinance were reviewed. It was then concluded that, despite the problems, the program had resulted in fewer strays in town. The success of the program in keeping loose dogs from the streets of Saint Joe depends upon the cooperation of the owners of such pets.

With receipt of funds from the state in the final days of 1969, the board was able to purchase a new air pack for the fire department out of 1969 appropriations at a cost of $374.30. Other obligations taken care of out of last year's appropriations included:

Brown Furniture & Hardware, riding mower 639.95; John P. Lewis, balance of street resurfacing 347.00; Mel Hershberger, labor 15.60; Riverside Cemetery, sinking fund 115.00; Ford Grimm, purchase of lots 1,300.00.

Current bills allowed included:

Town—Kenneth Roberts, labor 47.50; Indiana & Michigan Electric Co., street lights 83.70; Auburn Sanitary Landfill, trash collection 240.00; Jiggs' Motor Service, gas 2.39; Roy Eck, open grave 50.00; Farm Bureau Co-op, fuel oil 17.40; Farm Bureau Co-Op, fuel oil 19.94.

Waterworks—William Mansfield, salary and postage 41.70; I&M 35.17.

EASTSIDE HS BASKETBALL
1969-1970

Jan. 9—Woodlan—here—6:45
Jan. 15,16,17—ACAC Tourney
Jan. 23—Adams Cen.—here—6:45
Jan. 24—Garrett—there—6:45
Jan. 30—Ft. Heights—here—7:00
Jan. 31—Carroll—there—6:45
Feb. 6—Edgerton—there—7:00
Feb. 13—Hamilton—there—6:45
Feb. 20—Pierceton—here—6:45
Feb. 21—Westview—there—6:45
Feb. 25,26—Sectional

Letters to the Editor

According to the St. Joe News of Dec. 24th, there seems to be a little correcting on the location of the early 1900 merchants. Sol Barney was in business in Spencerville until he located here in 1882. I can't remember him of ever being anywhere but where he was when his store burned down, and the telephone office over the store.

According to the DeKalb Co. History the Opera House was built by Oliver H. Widney in 1900. My uncle, Dan Baker had a hardware store in the west side of the lower floor and also had the Post Office which was then a 3rd or 4th class P.O. The east store was always as I remember it a restaurant until it burned in 1923 and was occupied by a drug store run by Charles Rice. In 1918 the building on the south side of the street—east of the Lutheran church and occupied by the Big 4 Store, run by Bert Patterson and the Hiram Dunkle Drug Store—formerly Harry Milliman's Drug Store and the St. Joe Valley Bank burned. The Sol Barney store was on the north side of the street where the 2-story brick building now stands, and Jiggs' Garage was formerly the Wm. Curie Store with the K. of P. lodge above it. After the fire Wm. Curie bought the Sol Barney lot and built the present store.

In the west store of the Opera House Building, a store was run by Merritt Barney (Sol's son), and in 1917 by Dickerhoof's Notion Store. Milliman's Drug Store was never in the Opera House building.

Harvey J. Hull
Jewell, Ohio
Dec. 30, 1969

Dear Ted:

The picture of the old opera house brought back fond memories of the many Saturday nights we spent roller skating there.

Neither Mose nor Ray were right in the location of Sol Barney's store. When I came to live in St. Joe in 1911, Barney's store was just east of where you live. Barneys lived in the same house you live in now at one time. His store was a frame building. In the front was dry goods and in the back was groceries. Upstairs was the telephone office.

Just east was another frame building, where Will Curie had an implement store. They all burned in the summer of 1915. There was just an alley between Curie's store and the house where at that time Mr. and Mrs. Sam Werner lived. Mr. and Mrs. Elza Kinsey, Mr. and Mrs. Will Pepple lived in the house on the corner. They moved everything out of both homes, as they thought both would burn. All the damage was the west wall of the Werner house. The paint was blistered. Mrs. Werner had a millinery shop in the front of her home.

We enjoy the old pictures, keep them coming.

Sincerely,
Mrs. Foster Gee

We unintentionally got Mr. Reasoner "behind the eight ball" with our local historians in the matter of the location of the Barney store as he remembered it. He was reported to have located the store on the south side of the main street. This was an error on the editor's part in assuming that when Mr. Reasoner said 'down the street" it meant in the present brick building which has been a grocery in the past. In the past, we have heard of the "Big Four" store so often, located where the brick now stands, that we placed ANY grocery on that spot.

It shows how the "youngsters" are unaware of Saint Joe's "bigness" in years past. At one time there were three groceries in town.

Newville and Spencerville were the first thriving communities, Saint Joe's turn coming when the railroad came through. Now all suffer from the same disease as many other small communities —automobile-itis. —Ed.

JANUARY

L 933
9525

?

Navy Seaman Apprentice David L. Mumma, son of Mr. and Mrs. Richard D. Mumma of R1, Spencerville, is serving aboard the aircraft carrier USS Midway. The ship is scheduled to be recommissioned in San Francisco this month.

The Midway, named for the famous World War II Pacific naval battle, has been decommissioned while undergoing extensive modernization at the San Francisco Bay Naval Shipyard. Her new features will give the carrier the capability of operating the new aircraft now planned for the Navy during the 1970's.

The carrier's new home port will be Alameda, California.

Marine Corporal Thomas E. Stemen, son of Mr. and Mrs. John J. Stemen of R2, Butler, was promoted to his present rank while serving with the Second Marine Division at Camp Lejeune, North Carolina.

His promotion was based on time in service and rank, military appearance, and his knowledge of selected military subjects.

The base has two missions. It provides housing, training facilities, and logistical support for Fleet Marine Force units and conducts specialized schools and training for Marines who have recently graduated from basic at Parris Island Recruit Training Depot.

Qualified young men may now enlist for their choice of many metropolitan areas right here in the United States, it has been announced by Sergeant George E. Siler, local Army recruiter.

Under the provisions of this special enlistment program, a man may choose from a long list of cities in all parts of the country, including Chicago, Boston, Miami, Los Angeles, San Francisco, New York, Detroit, Minneapolis, Dallas, Pittsburg, and Seattle.

Sergeant Siler also said that any man who qualifies physically and mentally, and who is interested in the field of guided missiles, electronics, and communications may be guaranteed an initial assignment to a NIKE site near the city of his choice.

The NIKE installations are under the Army Air Defense Command, known as ARADCOM. In addition to the guaranteed assignment, the enlistee can be sure of at least twelve months training at the NIKE insallation of his choice.

Full particulars on this program may be obtained by contacting Sergeant Siler at the U. S. Army Recruiting Station, 118 W. Mitchell Street, Kendallville, Indiana 46755; telephone 347-2264.

Basketball Scores

Churubusco 108, Eastside 78

Churubusco	G	F	T
Schenher	8	14	30
Partin	8	4	20
Byrd	5	7	17
Blackburn	4	2	10
Rapp	10	0	20
Bair	3	1	7
Ayers	0	0	0
Cassidy	1	0	2
Long	1	0	2
Totals	40	28	108
Eastside	G	F	T
Wasson	7	1	15
Knox	1	1	3
Miller	4	1	9
Ross	18	2	38
Cole	1	2	4
Flood	0	0	0
Rosenbury	1	5	7
Curry	0	2	2
Totals	32	14	78

Eastside 14 31 15 18 — 78
Churubusco 32 34 27 15 — 108

Heritage 70, Eastside 59

Heritage	G	F	T
Cagnet	3	2	8
Beueler	0	0	0
Merica	1	3	5
R. Linker	10	2	22
Oehler	1	0	2
C. Linker	5	1	11
Dawson	9	1	19
Smith	2	0	4
Boerger	2	4	8
Lepper	0	0	0
Gerardot	0	0	0
Totals	33	13	79
Eastside	G	F	T
Wasson	4	5	13
Miller	3	5	11
Ross	8	4	20
Curry	0	2	2
Hollabaugh	2	3	7
Knox	1	2	4
Baughman	0	0	0
Cole	1	0	2
Flood	0	0	0
Rosenbury	0	0	0
Totals	19	21	59

Heritage 14 25 25 15 — 79
Eastside 12 14 16 17 — 59

"What's in the cup, Granddad?"

Not many bother to answer the countless questions he loves to ask. But usually he can count on Granddad.

"What was in The Cup at church this morning?" It's a question many people ask — people sincerely wanting to know its significance . . . people who like to argue. (Is it wine or grape juice?) Theorists . . . theologians . . . people older and wiser than a little boy.

"Why can't I drink The Cup, like you and all the others, Granddad?"

"You're a little young, Sonny. It's one of the important things in life . . . a privilege . . . a part of growing up!"

"What does it mean, Granddad?"

"It means remembering . . . remembering what God gave us — what Christ did for us — what the Church is to us. It means being truly sorry that we have failed to do our very best."

"I don't understand, Granddad."

"But you will. That's why we all go to church . . . to learn . . . to understand . . . to remember . . . to love our Lord."

"Maybe I do understand, Granddad, about The Cup — 'cause I already love the Lord."

Scriptures selected by the American Bible Society

Sunday Acts 7:10-17	Monday Amos 9:1-15	Tuesday Hosea 3:1-15	Wednesday Hosea 5:1-6	Thursday Hosea 5:8-16	Friday Hosea 6:1-5	Saturday Hosea 11:1-9

Copyright 1969 Keister Advertising Service, Inc., Strasburg, Va.

Attend worship at the church of your choice:

CHURCH OF CHRIST

Coburn Corners—Larry Smith, minister.
Church School ..... 9:30 a.m.
Robert Wilder, Superintendent
Worship ..... 10:30 a.m.
Sunday evening ..... 7:30 p.m.
Wednesday Bible Study and Prayer service ..... 7:30 p.m.

Newville—Harry Farrer, pastor.
Church School ..... 9:30 a.m.
Worship ..... 10:30 a.m.

Saint Joe—Don Bullock, pastor.
Church School ..... 9:30 a.m.
Mike Storer, Superintendent.
Worship ..... 10:30 a.m.

LUTHERAN—L.C.A.

St. Mark—Russell Snyder, pastor.
Church School ..... 9:30 a.m.
Worship ..... 10:45 a.m.

St. Peter—Russell Snyder, pastor
Worship ..... 9:00 a.m.
Church School ..... 10:15 a.m.

UNITED METHODIST

Mt. Pleasant—Armour Keller.
Church School ..... 9:30 a.m.
Dick Worman Superintendent.
Worship ..... 10:30 a.m.

Newville—Armour Keller, Pastor
Worship ..... 9:30 a.m.
Church School ..... 10:30 a.m.

Spencerville—Ervin Pusey, Pastor
Worship ..... 9:00 a.m.
Church School ..... 10:00 a.m.
Lynn Fisher, Superintendent.

This timely message sponsored by:

GAR CREEK PRODUCTS
Pete Akey
Spencerville Indiana

SAINT JOE BEAUTY SALON
Kay Smith
Saint Joe Indiana

WITT TV AND APPLIANCE
Grabill Indiana

FISHER'S CORNER MARKET
Lynn and Lois Fisher
Spencerville, Indiana

THE OASIS
Nick and Carol Brown
Saint Joe Indiana

WASH-A-TERIA
J&N Enterprises, Inc.
Jack Bowser and Norman Morr
Saint Joe Indiana

HEP'S DAIRY STORE
Byron and Isabelle Woodcox
Saint Joe Indiana

RAINBOW FARM CENTER
Richard and Pat Crow
Saint Joe Indiana

CHANEY'S RESTAURANT
Margaret Chaney
Spencerville Indiana

BROWN FURNITURE AND HARDWARE
Ivan and Betty Brown
Saint Joe Indiana

JACK'S ELECTRIC SERVICE
Jack Bowser
Saint Joe Indiana

RAYLE'S BODY SHOP
Saint Joe Indiana

LAKE PROPERTIES
SUBURBANS
FARMS
Strombeck Real Estate
337-3325 Free appraisals

CHRYSLER - PLYMOUTH
and
The Best In Used Cars
EXPERT BODY WORK
24-HOUR WRECKER SERVICE "WE HURRY"
R. L. HOLBEN AUTO CO.
Auburn, Indiana Phone 925-3010

POWERVAC
FURNACE CLEANING & SERVICE
Cleans furnace, air ducts, registers, chimney from ash pit to chimney top in less than an hour. No dirt or mess in house or basement. Giant power vacuum draws all dirt to truck hopper.
ARNETT'S HEATING
Phone 337-2880

JANUARY

L 933

Want Ads

FOR SALE — ORDER YOUR bagged and bulk fertilizer now. We have Lasso liquid or granule herbicide; Ramrod plus Atrazine; Atrazine; Roundup; Randox; and Ramrod. Call collect 542-8373, Hicksville, Ohio, Monsanto Agricultural Center. 2t4

MAN WANTED—GENERAL factory work. Steady. Any age. Rhinehart Co., Spencerville, Indiana. 1t3

FOR SALE—PICKUP CAPS, 26" to 36" high. Saint Joe Camper Sales. "Equipment for a Chief, priced for a Brave." 1tf

FOR SALE—SPINET PIANO. Wanted, responsible party to take over low monthly payments on a spinet piano. Can be seen locally. Write Credit Manager, P.O. Box 276, Shelbyville, Indiana. 1t4p

10 TO 80 ACRES — LAKE SUperior, Marquette, Michigan area. $99 Acre · Low, low Terms A.O.K. Write H & H Bloch, 1301 E. 6 Mile, Detroit A, Michigan 48203.

JOURNEYMAN LINEMAN for electrical distribution work in the Detroit area. $6.54 per hour. Presently working 45 hours. Double time for overtime. Phone (616) 853-2255.

FEDERSPIEL DRAPERIES—custom made drapes, bedspreads. Fabrics, rods and supplies. R1, Spencerville, Indiana. Phone 238-4518. 2tf

SEE KEITH DAVIS FOR 1970 Fords, Falcons, Thunderbirds—A-1 used cars—Ford trucks. Antwerp Sales, Inc., phone 419-258-7473, Antwerp, Ohio. Open evenings 'til 9:00 Monday through Friday.

BEFORE YOU BUY—SEE US for your carpeting needs. Brown Furniture & Hardware, Saint Joe, Indiana

WATER SOFTENER SALT—$2.00 per 100 lb. delivered. 300-lb. minimum. J&N Enterprises, Inc. Call 337-2641 or 337-2818.

ELECTRIC RUG SHAMPOOER for rent. $1 per 24 hours with purchase of shampoo. Brown Furniture & Hardware in little ol' Saint Joe.

GOP Plans Lincoln Dinner

Senator Dean Kruse, DeKalb County Republican chairman, has announced that the DeKalb County Republican Central Committee will have a Lincoln Day Dinner in February in honor of the 35th President of the United States and the first Republican to ever hold that office.

Senator Kruse named Norman Gerig, DeKalb County clerk, as general chairman of the event. Kruse said it will be entirely up to the chairman to appoint committee chairmen for ticket sales, entertainment, date, site, food and the complete organization of the dinner.

Gerig has been a life-long Republican and active in politics, serving as a delegate to the state convention, an officer in the young Republican organization, and a candidate for trustee of Union Township. He defeated the Democrat incumbent candidate for clerk in the 1968 election. This was the first time in modern history that a county incumbent was defeated.

The dinner will honor all precinct committeemen and vice committeemen for their work and service to the party. It was at the suggestion of Abraham Lincoln that the offices of precinct committeeman and vice committeeman were created in this nation.

Cold Weather Special

BUY A WOLF

Box Spring & Mattress Set

YOU CHOOSE THE PRICE RANGE—AND GET AN

Electric Blanket

FREE!

BROWN
FURNITURE & HDW.
Saint Joe, Indiana

ELECTRIC HEATING-COOLING DEALER

JACK'S ELECTRIC SERVICE

Wiring Heating Repair
—Financing Available—
SAINT JOE Ph. 337-2641

CHICKEN-SHRIMP BASKETS
SANDWICHES
MUSHROOMS ONION RINGS
YOUR FAVORITE BEERS
and MIXED DRINKS AT

The Oasis

SAINT JOE, INDIANA · Pool Table—Shuffleboard
NICK AND CAROL BROWN

DEKALB COUNTY EXTENSION CALENDAR

JANUARY

10: Rural Youth State Day, Purdue University

12: Area Farm Policy Conference, Platner's, Garrett (Advanced Enrollment only)

13: WKJG-TV DeKalb "4H in Action" taping, Fort Wayne, 1:00 p.m.

13: "Advertising" - Project Lesson for Extension Homemakers Clubs, Auburn court house, 1:00 p.m. and 7:30 p.m.

15: Annual Meeting, DeKalb County Extension Service, Platner's, 6:45 p.m.

15: Area Swine School, Kendallville, 10:00 a.m.

20, 22, 27, 29, Feb. 3 :Area Corn Production & Marketing Workshop, REMC Building, Columbia City (Advanced Enrollment only)

21: DeKalb County Junior Leader Meeting, DeKalb County Extension Office.

23: Area XI Youth's Agent's Meeting, Allen County Extension Office, 9:30 a.m.

22: Area Pesticide Dealer's Meeting, B&K Restaurant, Wolf Lake

23: Farmers Pesticide Area Meeting

25: DeKalb County 4H in Action, WKJG TV Channel 33

31: Northeastern Indiana Pork Producers Show, Briggs Stock Yards, Columbia City

FEBRUARY

5: Area Grain Handlings & Storage Workshop, 4H Club Building, Bluffton

19: Area Forage Production Meeting

25: Field Crops Fertilization Meeting

Our Job

Our job is generating electricity and getting it to where it's need. We're in this business because it is concerned with the supply of a fundamental requirement of modern living, because it's an honorable one, because we like it, and because we want to earn a living at it. We aim to give one kind of service to everyone . . . . . the best that's possible. That means supplying our customers with what they want when they want it. It means being courteous at all times and maintaining attractive easy-to-do-business-with offices. It means doing everything we can to keep complaints from arising, and it means prompt and fair handling of those that do. We are a citizen of each community we serve and take an active part in its affairs. Like any other citizen, we want our neighbors to think well of us. Besides, it makes good business sense. We can prosper only as the community prospers; so we help it thrive in every way we can. Such is our job as we see it. We are trying to do it well and to do it better all the time.

INDIANA & MICHIGAN ELECTRIC COMPANY
An Investor-Owned Public Utility

JANUARY

L 933

0527

More Reader Interest Per Square Inch In Saint Joe's Largest Newspaper

- - Saint Joe's ONLY newspaper!

The Saint Joe News

VOLUME LXXXV | Saint Joe (DeKalb Co.), Indiana | Thursday, January 15, 1970 | NUMBER 3

Indiana State Library

Junior League

By Forrest Bevington, Director

The chill of winter could not kill the desires of 25 fifth and sixth grade boys Saturday, January 9.

In the first game, the Reds played one of their come-from-behind type of games to win by a score of 21-13. Paul Roberts found the hoop late in the game to lead his team to the win.

In the second game, two new Junior League records were set. The Orange team ran up a score of 68 points, which is high for the two years of league play. At the same time, Rick Rinard scored 46 points, which is the highest total scored by one player. The final score was 68 to 11. The Greens were never in the game.

REDS 21, BLUES 13			
Blues	G	F	T
Carper	2	3	7
Ortiz	0	0	0
Mays	1	0	2
Dwyer	0	0	0
Staley	1	0	2
Hissell	0	0	0
Rinard	1	0	2
Laub	0	0	0
Loy	0	0	0
Totals	5	3	13
Reds	G	F	T
Knisely	2	0	4
Hart	0	0	0
Mansfield	3	0	6
Roberts	5	1	11
Smith	0	0	0
Rinard	0	0	0
Totals	10	1	21

ORANGE 68, GREEN 11			
Orange	G	F	T
Rinard	23	0	46
Resor	2	0	4
Doll	0	0	0
McKown	8	0	16
Seehler	1	0	2
Totals	34	0	68
Green	G	F	T
Cannady	1	0	2
Hood	3	0	6
Drake	0	1	1
Conley	1	0	2
Krafft	0	0	0
Totals	5	1	11

Gaylon Markle Is Appointed Director

Gaylon A. Markle of Spencerville, Indiana, has been appointed Executive Director for the DeKalb County ASCS effective January 11, 1970.

In this new position, Miss Markle will be responsible for management of the County ASCS office and programs, and also will furnish advice and assistance to county farmers, develop program information for news media, cooperate with and assist other federal, state, and local agencies, and all organizations which provide assistance and benefits affecting individual economic and social conditions in the county.

EHS Has Visitor From Brazil

The Eastside High School community has a unique guest for three months, Carlos Pereira of Santas, Brazil. A 16 year old junior, Carlos is a guest of Mr. and Mrs. J. W. Parshall, 520 North Elm Street in Butler, during the Brazilian summer vacation. He is auditing junior courses at Eastside High School. He demonstrates a strong interest in math and science, and has expressed the intention of studying medicine.

Having left Brazil during the heat wave there, and arriving in Indiana during the recent cold snap, Carlos has adjusted well to the dramatic change in climate. Following his stay in our state, he will briefly tour the eastern United States prior to returning to Brazil for his regular fall school term in March.

Central District Now Has School 'Fight'; Group Forces Board To Stop Plans; Student Echo Of Eastern Group's Plea

By The Editor

Three very interesting headlines have appeared in the Auburn "Evening Star" in recent weeks.

The first appeared on December 26, 1969, as follows: "Citizens' Group Discusses New Junior High With Board."

This was the first indication in the DeKalb Central United School District of any public response to their school board's announced intention of building a new junior high school at a cost estimated last December at $3½ million.

The December 26 story was very pointed in failing to identify those involved in the citizens' group and pointed toward creating the impression of joint good will on both sides. But the group was influential enough that the school board publicly announced it would "take no further steps" in constructing a new junior high school until further studies were made. For this they deserve commendation.

The citizens' group main objection was the increased tax burden required to carry out the board's intentions.

On January 7, 1970, the second story appeared on the matter, with the headline, "Board Slows Planning Of New School."

This story continued the "agreeable" atmosphere of the discussions, with points offered by both the group and the board. Significantly, the school board stated that the estimated cost of the junior high project was $4.6 to $5 million, representing an increase of over $1 million above the estimate given just two weeks earlier.

The citizens' group did not contest the need for proper and adequate facilities; it questioned the wisdom of proceeding with the project before a "new" tax setup might be accomplished statewide for the financing of schools.

The board continued to point out the need for better housing, what with Ashley students now using an old building. The article pointed out the board's persistence in proposing the new construction. John Martin Smith, an Auburn attorney serving as spokesman for the group, was the only member of the group who was identified.

The third headline came this week, in the January 14, 1970, issue of the county daily: "Board Shelves Plans For New Junior High."

Group Has Influence

Though no list of names is given, the identification of the citizen's group is at least made by occupation. They were: three Auburn physicians, one Auburn veterinarian, five area farmers, one Auburn attorney, the executive secretary of the Auburn Chamber of Commerce, and seven Auburn and area businessmen. This group was reported to have requested the previous meetings with the school board and the request was granted.

From this citizens' group came enough influence to compel the central district school board to stop its plans for a new junior high. It did so, however, with a lengthy public statement which voiced strong disagreement with the views of the citizens' group. The board withdrew all plans, not only for junior high but also plans for additional space for junior high, high school and elementary.

It sounds as if the board has said, "If we can't have all our way; we won't do anything." It appears hurt because it has been rebuffed by a significant group of citizens from its school district.

Central Students' Challenge

Also in the January 14 issue of the county daily is a "Letter To the Editor" from two students at DeKalb Central. The students question the motivation of the citizens' group, but more significantly question the manner in which the school board handled the situation. Ron E. Diehm and Jeff L. Turner, class and school officers, ask why the public was not informed of the meetings with the select group and conclude with this telling statement:

"We agree that there should be more light shed on the subject of the feasibility of and need for a new junior high school, but we also feel that the public should be able to express its views for itself and that a handful of 'citizens' shouldn't pronounce themselves rightful representatives of that public."

Mutual Problem

The situation in the central district is not their problem alone; it also belongs to the eastern district. It is the same problem. It shows that the "little man" is disregarded, that too often it is money, not public opinion, which "talks" in public affairs.

The central patrons are now in a dilemma which an eastern group (of "little people") tried to bring to the central district's attention in the past several months. Because of the lack of publicity, the eastern group did not get its message to the central district, and now the latter is engaged in a school controversy which need not have occurred. If the eastern remonstrators had had their way, patrons of BOTH districts would have been informed of all pertinent facts concerning mutual school problems, and the public would have been given the opportunity to voice its preference. But the school boards in both districts preferred to do it their own way.

Remember? Just last August, in a public statement issued at a press conference, the central district school board said, "We don't want to get into the eastern district's school fight; we're doing too well on our own"!!!

Central Board's Haste

The sequence of events in the central district suggests that the school board proceeded with its junior high plans rather secretively during the eastern district's dispute. Because the central board had been antagonized by the superintendent of the eastern district and did not want anything to do with that public official because of his insults directed their way, they did not reveal the extent of their planning, especially costs, even when asked late last summer. However, as soon as the eastern protest group, in October of 1969, withdrew in its effort toward consolidation of the two districts, the central district, with notable speed, formed a building corporation and had rough plans plus an estimate of cost. Now, because of their hasts, they have been compelled to "back off."

High Cost Per Student

The lack of faith in the public on the part of both school boards is costing both districts, as matters now stand. The central district's high school cost something like $4.5 million, of which $3.5 million is still outstanding. The eastern district's current building program is set at $3.5 to $4 million. The central district board wants a junior high for nearly $5 million. That is a total of $13 million, roughly speaking, for junior and senior high school facilities for a total enrollment in those grades of approximately 2,650 students. That is just shy of $5,000 per student for new construction.

The protest group in the eastern district tried to get the message to the central district that this cost could be reduced by using the central high school facilities for the top three grades of high school, and constructing junior high facilities which are needed in both districts. The eastern district would have had over a half million dollars to "throw in the pot" for junior high construction, to add to the central district's cumulative fund. AND THE PLAN ELIMINATES THE NEED FOR ANOTHER HIGH SCHOOL COMPLEX!

At the root of the idea is the thought; with costs and other considerations as they are today, we can do it more efficiently through unification.

Grills' Brief Appropriate

Because both school boards ignored and ridiculed a comprehensive brief prepared by Nelson Grills in behalf of not only the eastern remonstrators but also indirectly for the patrons of the central district, citizens of both districts are now either going to pay more than necessary for needed facilities, or go without as the central district board has now decided.

The brief had to do with taxes and money to be spent, and that is exactly what has motivated the citizens' group in the central district in their current situation.

State Agencies' Failure

Far from blameless are the state agencies, from the State Superintendent of Public Instruction to the Schoolhouse Planning Commission to the Commission On General Education to the State Board of Tax Commissioners and even the office of the governor. All have failed to uphold regulations and responsibilities when local circumstances have been brought to their attention. Why should it be necessary for a group, such as the eastern remonstrators, to resort to court action in seeking the protection which state regulations offer as the final public protection? Such court action only answered legal technicalities, not dollars and cents tax burdens.

Suggested Possible Procedure

Although work is underway in the eastern district on its construction program, it would appear fruitful for both districts to officially and jointly discuss the situation, to call a halt to the eastern district's current program. Though money has been spent thus far, it seems less expensive to write off such expenditures as a loss and make the change necessary—consolidation—to pool resources and problems for everyone's benefit. This would cost less than to continue construction of a high school which is not only unnecessary but also poorly located.

This is what the citizens' group in the eastern district has suggested for consideration in the past several months. It sought, as the central students suggest, public participation in a review of all circumstances.

We don't need a total cessation of school expansion. We do need continued efforts to overcome mutual problems. We do need a continued effort by the central district's citizens' group—and the school boards of both districts to come down off their high horses!

?

Sp/5 Larry Beaty left Wednesday to return to Germany after spending 30 days at home.

Denny Miller's address is:
Sp/5 Dennis E. Miller
308-52-6018
H Q TMA 507 Trans. C. P.
APO San Francisco, Cal. 96309

CARD OF THANKS

We wish to thank friends, neighbors, and all others for their cards, flowers, food, and kind expressions of sympathy offered to us at the death of our serviceman. We are deeply grateful.

The Family of
Lance Cpl. James E. Fore

RIVERDALE MENU

Monday, January 19: barbequed beef sandwich, creamed peas, raisin cup, cake.

Tuesday, January 20: mashed potatoes with hamburger gravy, green beans, apricots.

Wednesday, January 21: beef stew, cole slaw, biscuits, fruit jello.

Thursday, January 22: beef and noodles, lettuce salad, plums.

Friday, January 23: fish sandwich, creamed syle corn, applesauce, cookie.

Milk served with each meal.

Subject to change without notice.

Basketball Scores

Woodlan 79, Eastside 66

WOODLAN	G	F	T
D. Kammeyer	1	0	2
J. Kammeyer	7	6	20
Wobeking	1	3	5
Stauffer	4	4	12
Henney	5	3	13
Bollier	1	3	5
Fiedler	1	0	2
Steiglitz	5	2	12
Omo	1	0	2
Hammond	2	0	4
Hoeppner	0	2	2
Totals	28	23	79
EASTSIDE	G	F	T
Wasson	4	2	10
Flaud	3	2	8
Cole	4	1	9
Hess	6	3	15
Miller	1	4	6
Knox	2	4	8
Hollabaugh	0	1	1
Curry	0	3	3
Totals	20	20	60

ACAC TOURNEY—THURSDAY

SOUTHERN WELLS 81			
Osborn	6	1	13
Cardin	3	3	9
Hartman	8	3	19
King	4	6	14
Oswalt	8	2	18
Gearheart	2	4	8
Schweikhardt	0	0	0
Roush	0	0	0
Arnold	0	0	0
Briles	0	0	0
McMillan	0	0	0
Totals	31	19	81
EASTSIDE 63			
Wasson	4	1	9
Kessler	4	2	10
Cole	1	0	2
Hess	11	4	26
Miller	4	2	10
Flood	0	1	1
Curry	1	0	2
Hollabaugh	0	0	0
Knox	0	1	1
Rosenbury	0	0	0
Baughman	1	0	2
Totals	26	11	63

Southern Wells ..... 15 19 23 24—81
Eastside ..... 16 8 22 17—63

JANUARY

L 933

THE SAINT JOE NEWS
Published weekly at Saint Joe, Indiana 46785
Entered at the Post Office at Saint Joe, Indiana 46785 Second Class Matter
Subscription—$3.50 per year.
T. E. Haberkorn, Jr., Editor and Publisher.

Did you know-

—that the next meeting of the Riverdale P. T. O. will be held Tuesday, February 17. No meeting is planned for January.

—that Mr. and Mrs. Chalmer Beaty had a dinner on Sunday, January 11, in honor of their son, Larry, who was home on leave from military service in Germany. Those present were: Mr. and Mrs. James Collett and son of Fort Wayne; Mr. and Mrs. Danny Beaty of Waterloo; Mr. and Mrs. Tony Beard and son of Butler; Mr. and Mrs. Howard Alwood and son, Mrs. Grant Norton and son, Mrs. Lola Beaty, and Mrs. Viena Rude, all of Saint Joe.

—that State Senator Dean V. Kruse, a prominent Indiana auctioneer and past president of the Indiana Auctioneers Association, will speak in Lansing, Michigan, at the State Auctioneers' Convention Friday, January 16. Attending the convention will be auctioneers and their wives from all areas of Michigan. Also invited are all Michigan legislators. Senator Kruse's speech will concern the auctioneers' License Law and how it can protect our citizens.

—that Jane Kline, daughter of Mr. and Mrs. Maurice Kline of Saint Joe, and a student at Ohio Northern University at Ada, Ohio, is one of 68 students who have been named to the doan's list for the fall quarter in the College of Liberal Arts. These students earned a grade point average of 3.5 or the equivalent.

—that State Senators Dean Kruse and Allan Bloom will appear next week on the nationwide broadcast of the Manion Forum concerning recent federal court rulings overriding the Indiana Constitution.

—that the Eastside-Butler parent-teacher group decided Monday to become an independent P.T.O. Officers elected are: Gene Smith, president; Mrs. D. C. Troyer, vice president; and Mrs. James Surfus, secretary-treasurer. All are from the Butler area.

—that Mr. Dave Bowman of Orange, California, was a recent visitor in the Chalmer Beaty home. He was enroute home after spending several months in Germany with Larry Beaty.

—that Denny Stiver of Saint Joe was taken to DeKalb Memorial Hospital Sunday afternoon after collapsing at his home. He has been under shock treatment, according to father Robert Stiver, to restore movemen to both legs which were paralyzed when Denny collapsed. It is believed that a back injury caused the paralysis. Denny lost control of his car Saturday night, and he may have suffered an injury in trying to regain control of the skidding car.

—that a large barn on the Stanley Washler farm south of Saint Joe was destroyed by fire last Friday. The loss also included livestock and equipment.

—that the weather has moderated somewhat in the last few days, but snowflakes fall periodically to keep the winter atmosphere intact.

—that the 1970 GOP Lincoln Day Dinner will be held at DeKalb Central High School February 11 at 6:30 p.m. The program will be in the auditorium at 7:30 p.m., following the smorgasbord, with entertainment, introductions and speakers.

—that men of the St. Mark Lutheran congregation have been working diligently for the past few weeks in remodeling the church basement. Dale Collins and Carlos Church have headed a working crew which also included Clifford Billow, Clayton Baker, Bill Beebe, Bill Staman, Bill Sible, and others.

—that remonstrators have forced rejection of the proposed $54,000 Chauncey Clem Drain by the DeKalb County Drainage Board. The drain would have served an area between the west edge of Auburn and I-69 including the site of a proposed industrial park just west of the city. The board determined that remonstrators owned more than two-thirds of the acreage involved, and held more than 51 percent of the assessed valuation of the land.

—that the Cub Scout Pack meeting has been postponed until Thursday, January 29. It will be held as usual at the Spencerville United Methodist Church at 7:30 p.m.

—that Cub Scouts sang Christmas carols at Butler rest homes to bring some holiday cheer to the elderly citizens who reside in the homes.

—that the lifesaving School Safety Patrol movement, pioneered by the Chicago Motor Club in 1920, marks its 50th anniversary this year.

—that Miss Linda Lee, daughter of Mr. and Mrs. Robert Lee of 6316 Maywood Circle, Fort Wayne, will be the Indiana Princess at the Cherry Blossom Festival in Washington, D.C. this coming spring. Miss Lee attends Ball State University, where she is a political science major. She was also Homecoming Queen for 1969-70 at Ball State. She is a graduate of Bishop Luers High School in Fort Wayne.

—that the annual meeting of the Board of Directors and other sustaining members of the United Fund of DeKalb County, Inc., will be held at the Eckhart Public Library upstairs assembly room on Thursday, January 15, 1970, at 8:00 p.m. All donors to the United Fund of DeKalb County, Inc. are sustaining members.

—that WOWO Radio is conducting an on-the-air contest, testing listeners' familiarity with he "Other Generation." To be eligible for the contest, listeners must send a post card to "Other Generation," WOWO, Fort Wayne, Indiana with their name, address, telephone number, and whether they are over or under 30 years of age (exact age not required). Post cards will be drawn, and broadcast personalities will call entrants and ask them a question, the answer to which would be best known to a member of the other generation. Other phone calls will be made at random, using area telephone books. Winners will receive Polaroid Big Swinger cameras. Losers will be given consolation prizes of record albums recalling memorable moments in radio. The contest began Monday, January 12, and will run through Friday, February 27.

—that registration for the 1970 Spring Semester at Indiana University at Fort Wayne will begin Thursday, January 22. All students are required to secure registration cards from their divisional office and permits-to-register from the registration office prior to registration.

—that Penn Central Railroad trains observed a "slow" order through Butler following a derailment on the tracks near the Bohn Aluminum and Brass Co. at Butler last week. Three cars of an eastbound Elkhart to Toledo Penn Central train left the tracks at 1 p.m. Friday. Nearly 15,000 feet of track were damaged.

—that Indiana State University will begin celebrating its Centennial Year Thursday, January 15 at a special convocation marking its 100th birthday.

—that on January 6, 1970, the FHA held a meeting. They are in the process of working on a dime-a-dip supper and a Valentine dance scheduled on February 14. There was an officers' meeting on January 10. They discussed a point system for the club. It was decided that the club will function without this sysem.

—that Huldah Reasoner and Dennis Stiver, both of Saint Joe are undergoing treatment and observation at DeKalb Memorial Hospital in Auburn.

—that Michael C. Haggarty has been elected president of The Auburn State Bank. John D. Haggarty, who served as president, was elected chairman of the board, filling the vacancy caused by the death of Verne E. Buchanan.

—that Randall A. Byal has been added to the staff of The Auburn Evening Star as county reporter. Byal was added to fill the vacancy created by the resignation of Donald G. Folk, associate editor of The Evening Star. Folk, a 20-year veteran of The Star, tendered his resignation three weeks ago to accept a position as assistant to the managing editor of the Roseburg (Oregon) News-Review, a 15,000-circulation offset daily. He will end his work with The Star Friday. Byal, 23, will be in charge of gathering and writing news from the county outside Auburn and Garrett.

—that Ruth Coburn, Dorothy Shanton, Gertrude Borthwick, and Lewis Fell, all of Saint Joe, were recently dismissed from DeKalb Memorial Hospital. Also released was Dorothy Hart of Spencerville.

—that State Senator Dean V. Kruse has reappointed Ralph Bruce of Auburn as the Republican member of the DeKalb County Election Board, and Arthur J. Haynes, also of Auburn, as vice committeeman of Precinct 6 in Union Township.

—that the 18th annual "Sports Cars In Review" will be held at the Henry Ford Museum at Dearborn, Michigan, beginning January 16. The Review features films, speakers, and cars from around the world. The show is designed as a survey of the history and development of the sports car, comparing design and engineering from the early years of the century with the latest ideas for the 1970s. This year's show emphasizes American sports cars. Twenty native products are included, ranging in age from 1906 to 1970, most of which demonstrating Americans' interests in power and speed. There will be more than 50 cars from eight countries, ranging in age from 1906 to 1970, and in concept from powerful racers to sleek luxury models to sporty runabouts. On the final day, February 6, the Museum will present a sports car fashion show in cooperation with Hughes-Hatcher-Suffrin.

—that the Eastside Blazers drew Southern Wells in the opening game of the 47th annual Allen County Athletic Conference Tournament, to be held at Fort Wayne's Allen County Memorial Coliseum. The Eastside-Southern Wells clash opens the tournament at 6:00 p.m. Thursday, January 15. The winner will then play Churubusco, which drew the "bye." Friday night at 6:30. Single session tickets will be available at the Coliseum ticket office prior to each session, at a cost of $1.25.

'Do it yourself'
DRY CLEANING - at the
Wash-A-Teria
Home Laundry in Saint Joe
8-lb. LOAD FOR $2
Jack Bowser - Norman Morr

JR. LEAGUE BASKETBALL
Jan. 17—Red vs Green; Orange vs Blue.
Jan. 24—Red vs Orange; Green vs Blue.
Jan. 31—Orange vs Green; Blue vs Red.
Feb. 7—Blue vs Orange; Green vs Red.
Feb. 14—Blue vs Green; Orange vs Red.

EASTSIDE HS BASKETBALL
1969-1970
Jan. 23—Adams Cen.—here—6:45
Jan. 24—Garrett—there—6:45
Jan. 30—Pr. Heights—here—7:00
Jan. 31—Carroll—there—6:45
Feb. 6—Edgerton—there—7:00
Feb. 13—Hamilton—there—6:45
Feb. 20—Pierceton—here—6:45
Feb. 21—Westview—there—6:45
Feb. 25,26—Sectional

People, Spots In The News

RELATIVE sizes of new Boeing 747 and the 707 are shown vividly at JFK on first visit by $20-million, 490-passenger giant.

READY for waves (and she'll sure get 'em!) on Sidney, Australia beach is Tricia Wells.

SODA POP And The One-Way Bottles is new rock music group sponsored by glass container industry. It'll sing to youth about—you guessed it!—soda pop in one-way bottles.

NO TRAMPOLINE, but "communal hammock" to easily accommodate six friendly adults is this supersofa by New York fur designer Jacques Kaplan. The center section is fluffy Icelandic lamb.

JANUARY

L 933
0529

Lions Club

by Frank Amstutz

We arrived just barely in time for the pledge to the flag and table grace. Howard Timmerman had to come around between courses to collect for the price of the meal.

President Harold Curie requested Johnny Mason to stand, then he announced, "This is Johnny Mason, our newest member, and he has his 1970 dues paid, and that is more than I can say about most of our older members." Wasn't that tactful (if tactful is the right word to describe it)?

Mr. Curie then reported that January is Founders' Month, so he asked our two remaining Founding Fathers, Cliff Billow and Willard Hurni, to stand and be recognized.

Present at our meeting were 23 regular members and two visitors, trooper Lester Carpenter and Wayne Koch. We appreciate the loyalty of members who come for portions of the meeting, even though they may miss parts because of other commitments. When I say "we," I do not include our tail-twister, who recognizes this as an example to levy a fine.

Willard Hurni gave a three-minute speech on the Headquarters Staff of Lions International. He reported that the headquarters are at Chicago, that it is a non-profit corporation, that the purpose is community and humanitarian business, that the Lions have 1 billion men working (200) of which are full-time workers at or out of Chicago headquarters), that all of those 200 full-time men are of the highest executive ability.

We of the St. Joe Club are happy to think that, while we are just a little cog in that great big machine, we are a well-oiled part and are working O. K.

President Curie then called on Willard Maxwell to report on our liability insurance. Willard reported that we, being an active Lions Club, are automatically insured in the Royal Globe Insurance Co. and that this insurance covers us for $1000 on injuries when working on Lions projects, on participants in sporting events, food poisoning, etc., if the Lions are held responsible.

Harold Kagey, our chairman of the Scouting Committee, made some remarks about the local scout troop, then introduced assistant scoutmaster Wayne Koch. Mr. Koch gave high praise to Scoutmaster Walter Drake. He reported that he and Mr. Drake were going to overhaul the school bus donated to the troop by Maxton Motors of Butler. The troop requested that the Lions Club take the title to the bus and pay the insurance and a few other incidentals to the amount of $102. The club immediately voted the budgeted amount of $100, and Mr. Hurni threw in the other $2.

Howard Timmerman then introduced the speaker of the evening, trooper Lester Carpenter, who gave an illustrated lecture on the use of narcotics in public schools. He reported that there is some use in each of the DeKalb County High Schools, but he hastened to add that the amount is light. He explained how the habit grows on the individual user and the resulting influence on the user. He told of one school, somewhere in the U. S., where 85% of the students had experimented with dope or knew where they could get the dope. It would seem that starting on drugs is just about the same thing as starting on the way to the cemetery or a mental institution. He stated that only 3% of drug users ever really get cured, and even the cure is a terrible experience.

We used to think that being an alcoholic, a wino, or just a drunk was bad, but this drug thing is much worse.

Making the general public (that's you, me, our families, friends, and especially the younger generation) aware of the danger is perhaps the best way to fight this new tragedy. Trooper Carpenter and others like him are available to tell your group about this subject.

SAW FILING
—All Work Guaranteed—
Hand, Circular, Band, all types including Carboloy—
Let us file your saws. They'll cut better when they're filed by machine with unvarying mechanical accuracy. Try our work— see how much faster, cleaner, truer and easier your saws can cut.
HOWARD L. McMAKEN
Saint Joe Ph.337-2854

Swaying on a limb outside my kitchen, a bird flapped his sleek black wings and curved his throat in a burst of pure beauty.

"Watch out!" I wanted to cry. For over by the woodpile Tabby crouched, carved in predatory silence. Stone-like she stared, as the bird warbled, and even after the songster flashed off in a streak, she sat impassively.

How like our Tabby we humans sometimes are. Caught in the frenzy of making a living, stalemated with problems, we look indifferently at our world. Forgetting that God reveals Himself in simple ways, we overlook the laughter of a child, the smile of a stranger, and the flaming colors of our landscape.

Your church can show you how to find joy in life again. Within its fellowship you can learn the happiness which comes from loving God and serving Him.

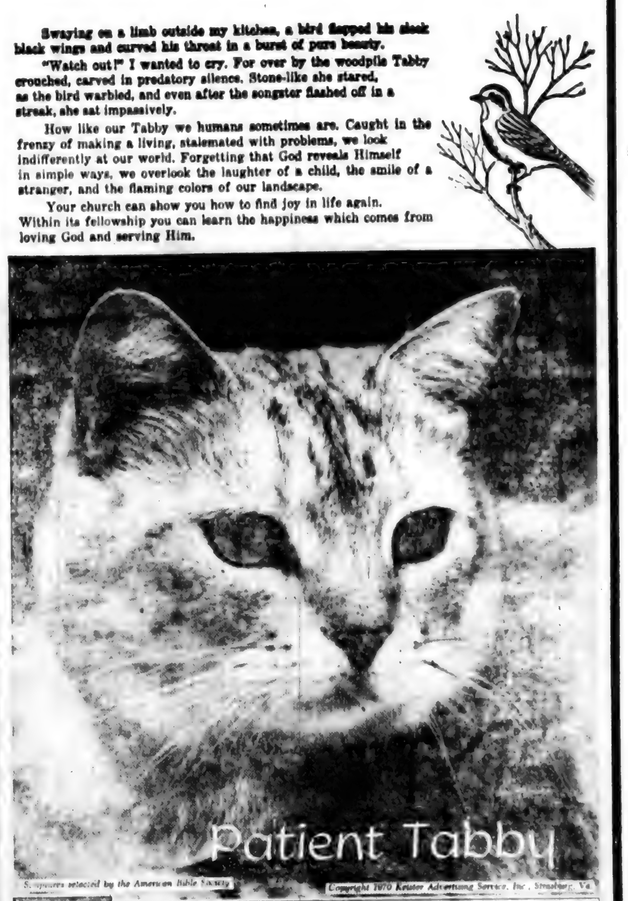

Scriptures selected by the American Bible Society
Copyright 1970 Keister Advertising Service, Inc., Strasburg, Va.

Sunday	Monday	Tuesday	Wednesday	Thursday	Friday	Saturday
Luke 15:22-35	Luke 16:19-31	Mark 12:1-12	Exodus 12:1-14	Psalms 81:1-17	Psalms 130:1-8	Isaiah 40:1-11

POWERVAC
FURNACE CLEANING & SERVICE
Cleans furnace, air ducts, registers, chimney from ash pit to chimney top in less than an hour. No dirt or mess in house or basement. Giant power vacuum draws all dirt to truck hopper.
ARNETT'S HEATING
Phone 337-2880

CHRYSLER - PLYMOUTH
and
The Best In Used Cars
EXPERT BODY WORK
24-HOUR WRECKER SERVICE "WE HURRY"
R. L. HOLBEN AUTO CO.
Auburn, Indiana Phone 925-3010

LAKE PROPERTIES
SUBURBANS
FARMS
Strombeck Real Estate
337-3325 Free appraisals

This timely message sponsored by:

GAR CREEK PRODUCTS
Pete Akey
Spencerville Indiana

THE OASIS
Nick and Carol Brown
Saint Joe Indiana

CHANEY'S RESTAURANT
Margaret Chaney
Spencerville Indiana

SAINT JOE BEAUTY SALON
Kay Smith
Saint Joe Indiana

WASH-A-TERIA
J&N Enterprises, Inc.
Jack Bowser and Norman Morr
Saint Joe Indiana

BROWN FURNITURE AND HARDWARE
Ivan and Betty Brown
Saint Joe Indiana

WITT TV AND APPLIANCE
Grabill Indiana

HEP'S DAIRY STORE
Byron and Isabelle Woodcox
Saint Joe Indiana

JACK'S ELECTRIC SERVICE
Jack Bowser
Saint Joe Indiana

FISHER'S CORNER MARKET
Lynn and Lois Fisher
Spencerville, Indiana

RAINBOW FARM CENTER
Richard and Pat Crow
Saint Joe Indiana

RAYLE'S BODY SHOP
Saint Joe Indiana

Attend worship at the church of your choice:

CHURCH OF CHRIST

Coburn Corners—Larry Smith, minister.
Church School ..... 9:30 a.m.
Robert Wilder, Superintendent
Worship ..... 10:30 a.m.
Sunday evening ..... 7:30 p.m.
Wednesday Bible Study and Prayer service ..... 7:30 p.m.

Newville—Harry Farrer, pastor.
Church School ..... 9:30 a.m.
Worship ..... 10:30 a.m.

Saint Joe—Don Bullock, pastor.
Church School ..... 9:30 a.m.
Mike Storer, Superintendent.
Worship ..... 10:30 a.m.

LUTHERAN—L.C.A.

St. Mark—Russell Snyder, pastor
Church School ..... 9:30 a.m.
Worship ..... 10:45 a.m.

St. Peter—Russell Snyder, pastor
Worship ..... 9:00 a.m.
Church School ..... 10:15 a.m.

UNITED METHODIST

Mt. Pleasant—Armour Keller.
Church School ..... 9:30 a.m.
Dick Worman Superintendent.
Worship ..... 10:30 a.m.

Newville—Armour Keller, Pastor
Worship ..... 9:30 a.m.
Church School ..... 10:30 a.m.

Spencerville—Ervin Pusey, Pastor
Worship ..... 9:00 a.m.
Church School ..... 10:00 a.m.
Lynn Fisher, Superintendent.

JANUARY

L 933

Want Ads

LARGE LOT FOR SALE ON main street of Saint Joe. Contact Shirley Street at 337-3395.

VACHON ELECTRIC & REFRIgeration, R1 Butler, Indiana. We service all makes and models of home and commercial regriferation. 31f

FOR SALE — ORDER YOUR bagged and bulk fertilizer now. We have Lasso liquid or granule herbicide; Ramrod plus Atrazine; Atrazine; Roundup; Randox; and Ramrod. Call collect 542-8373. Hicksville, Ohio, Monsanto Agricultural Center. 2t4

MAN WANTED—GENERAL factory work. Steady. Any age. Rhinehart Co., Spencerville, Indiana. 1t3

FOR SALE—PICKUP CAPS, 20" to 30" high. Saint Joe Camper Sales. "Equipment for a Chief, priced for a Brave." 1tf

FOR SALE—SPINET PIANO. Wanted, responsible party to take over low monthly payments on a spinet piano. Can be seen locally. Write Credit Manager, P.O. Box 276, Shelbyville, Indiana. 1t4p

FEDERSPIEL DRAPERIES—custom made drapes, bedspreads. Fabrics, rods and supplies. R1, Spencerville, Indiana. Phone 238-4518. 2tf

SEE KEITH DAVIS FOR 1970 Fords, Falcons, Thunderbirds—A 1 used cars—Ford trucks. Antwerp Sales, Inc., phone 419-258-7473, Antwerp, Ohio. Open evenings 'till 9:00 Monday through Friday.

BEFORE YOU BUY—SEE US for your carpeting needs. Brown Furniture & Hardware, Saint Joe, Indiana

WATER SOFTENER SALT—$2.20 per 100 lb. delivered last Saturday in month only. 300-lb. minimum. J&N Enterprises, Inc. Call 337-3651 or 337-2818.

ELECTRIC RUG SHAMPOOER for rent. $1 per 24 hours with purchase of shampoo. Brown Furniture & Hardware in little ol' Saint Joe.

A BUSINESS OF YOUR OWN. $895 cash investment will bring excellent return servicing a route of U.S. postage stamp machines in your area. Write Mr. Sterling, Box 45024, Chicago, Illinois 60645, include your phone number.

SPENCER TOWNSHIP EXTENSION HOMEMAKERS CLUB

The Spencer Township Extension Homemakers Club met at 12 noon January 13, 1970, in the home of Sarah Amstutz for a delicious chicken-and-biscuit, salad, and Dutch apple pie lunch.

Following the good eats, the president, Inez Smith, called the meeting to order. All repeated the Club Collect. For devotions, Bernicee Wilder gave a biography of her favorite character of women in the Bible — Jochebed, the mother of Moses.

Roll call was answered by each telling whether she received what she really wanted for Christmas. Some did and some did not. Then came the report of the Council meeting and discussion of lesson topics for the year. Committee appointments will appear in our new program booklets as soon as they are received, as will the names of those who will attend the lesson sessions.

The president announced a meeting for club leaders to be held at Platner's Steak House on January 15.

A card from Harriet Hood, who is wintering in Florida, was read. Our group wrote short notes to Mrs. Marvel Kesler and to Mrs. Hood, to be sent on by Bernicee Wilder.

Since reports of our meetings are to be sent to the Evening Star and the Saint Joe News, Mrs. Wilder moved that the reporter be allowed $1.44 for postage. The motion was seconded and carried.

For our February 10 meeting, the group voted to take a sack lunch and visit the Newport House in Harlan, Indiana, where notions, varieties, and some antiques are for sale and viewing.

Those present today were Mrs. Inez Smith, Mrs. Marie Ward, Mrs. Bernicee Wilder, Mrs. Mary Rutherford, Mrs. Gladys Hart, Mrs. Sarah, Amstutz, and Miss Ida Reed.

LADIES LITERARY CLUB —Loretta Musser, reporter

The Ladies' Literary Club held their Christmas party at the home of Mrs. Forrest Bevington, December 17, 1969 at 6:30 p.m. The guests enjoyed a bountiful dinner.

For entertainment, there was a movie, "Silent Night," carols were sung, and a gift exchange was held.

The committee for the evening was Mrs. Forrest Bevington, Mrs. Lela Northrup, and Mrs. Russell Snyder.

On January 7, 1970, Mrs. Robert Musser was hostess to the Ladies', Literary Club. Mrs. Wilbur Yeiser, president, called the meeting to order at 7:30 p.m. and the members repeated the collect and the pledge to the flag.

The lesson given by Mrs. Russell Snyder about Women of the Bible was very interesting and highlighted women from the Old and New Testaments.

The entertainment was directed by Lela Northrup, who conducted a word game, read thoughts on the new year, and had each member tell of their resolutions for the new year. After a short business meeting, hostess served refreshments. the club was adjourned and the

ELECTRIC HEATING-COOLING DEALER

JACK'S ELECTRIC SERVICE

Wiring Heating Repair

—Financing Available—

SAINT JOE Ph. 337-2641

CHICKEN-SHRIMP BASKETS
SANDWICHES
MUSHROOMS ONION RINGS
YOUR FAVORITE BEERS
and MIXED DRINKS AT

The Oasis

SAINT JOE, INDIANA Pool Table—Shuffleboard

NICK AND CAROL BROWN

Cold Weather Special

BUY A WOLF

Box Spring & Mattress Set

YOU CHOOSE THE PRICE RANGE—AND GET AN

Electric Blanket FREE!

BROWN

FURNITURE & HDW.

Saint Joe, Indiana

PUBLIC AUCTION

Located east of Auburn, Indiana, on State Road 8 about 5 miles, then south on County Road 51 about 3 miles; or ¼ mile north of Concord.

Saturday, Jan. 24, '70

Sale Time: 10:30 A. M. for Equipment
1:00 P. M. for Farm (household goods first)

139 ACRE FARM
71 Acres and Buildings West Side of Road
East Side of Road 68 Acres of Bare Land
Sale 1 — will be 71 acres
Sale 2 — East side 68 acres
Sale 3 — offering of entire farm

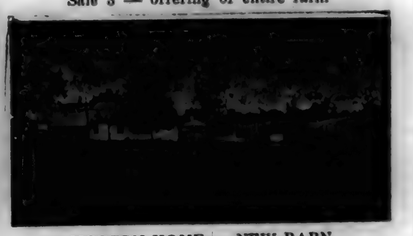

MODERN HOME — NEW BARN
GOOD LAND

FARMING - INVESTMENT - RURAL FAMILY LIVING!

BUILDING SITE FOR HOME ON EAST SIDE!

The home has had considerable remodeling with such items as new furnace, paneling, kitchen cabinets, etc. You will need to see this to fully appreciate all things done. Alvin Jones lives on the farm and will be glad to show you around. HOWEVER, keep in mind that both he and Mrs. Jones work in town, so appointment is suggested. Phone: St. Joe 337-2588.

COME TO THIS SALE!
Buy at solid auction price. Be a bidder or at least become informed of what your money will buy. 10% down sale day — balance at closing. Possession by March 1, 1970.

FARM EQUIPMENT
1955 INTERNATIONAL TRUCK (1¼ ton)
WITH OMAHA GRAIN BED
3 TRACTORS — BALER — PICKER
4-ROW CULTIVATOR

1966 IHC Model 706 Gas Tractor with only 1142 hours. Has narrow front, fast hitch, power steering and brakes, a good, clean unit; 16.9 - 34 set of duals, very good; 5 front weights for 706 and 2 for 460; 1961 IHC Model 460 gas tractor with wide front, fast hitch, and power steering. John Deere Model A Tractor; IHC semi-mounted 540 plows (4-14) with fast hitch, coulters, and cover boards (3 years old); IHC model 311 plow (3-14), fast hitch, coulters, and cover boards; IHC Model 463 rear mount 4-row cultivator; New Idea 2-row pull type corn picker, 3 years old for 28 to 38 inch rows; IHC Model 45 Hay Baler with motor; IHC Model 370 Wheel Disk - 12 ft. 2 years old; IHC Model 455 four row corn planter, 4 years old; Oliver 13 hole grain drill used 5 years; John Deere spike drag (3 sec.-14 ft.) John Deere Spring Drag (3 sec.-12 ft.); IHC 4 section rotary hoe; 10 ft. single cultipacker; John Deere tractor type hay rake; 7-row field sprayer - trailer type with hand gun; lime spreader; 2 rubber tire wagons with hay racks; rubber tire wagon and gravity box; 32 ft. Case grain and hay elevator stock chopper; IHC tractor manure spreader; 33A IHC manure loader; 20 ft.-5 in. grain auger on carriage also 1 hp electric motor; 3 hydraulic cylinders; 3 bu. p. t. o. grass seeder.

600 BU. SPELTZ

CAMPER — MISCELLANEOUS ITEMS
8 ft. pick-up Camper. Hog feeders and waters; chicken feeders and brooder; air compressor; 275 gal. gas tank on stand; cement mixer with electric motor; platform scales; fence stretcher; portable hog house; electric fence charger; electric motors; craftsman jig saw on stand; large vise; work bench; tractor wheel chains - 38 in.; 2 lined spray barrels; tractor mount buzz saw; 5 wood gates, 16 ft.; 210 sap buckets and spiles; F-20 running gears - no motor; 2 wooden wagon wheels; water tanks; 2 wheel trailer; spray barrel rack for tractor; several thousand feet of native oak lumber - mostly 2X6; Simplicity garden tractor with cultivator and cycle bar; child's swing set.

HOUSEHOLD GOODS
Good bedroom suite and other miscellaneous items.

TERMS: Personal Property — CASH

A.J. & A.L. Jones
Owners

Not Responsible for Accidents!
Lunch Served!

Auctioneers:
KRUSE Real Estate & Auctioneers, Inc.
305 South Union Street
Auburn, Indiana 46706; Phone 925-4004

Contact our office to sell at auction — There is a difference — More Cash — Exact Day — Also Professional Appraisers!

JANUARY

L 977

The Saint Joe News

VOLUME LXXXV — Saint Joe (DeKalb Co.), Indiana — Thursday, January 22, 1970 — NUMBER 4

Indiana State Library

More Reader Interest Per Square Inch In Saint Joe's Largest Newspaper

. . Saint Joe's ONLY newspaper!

Junior League

By Forrest Bevington, Director

The Greens were not able to floor five players, which meant that their team lost to the Reds by forfeit. This did not dampen the spirit of the ten boys present for the first game. Two make-up teams were chosen, and the Roberts beat the Conleys 24 to 21.

The second game of the morning pitted the Blues against the Orange team. The Blues learned how to slow the scoring of Rick Rinard, but too late in the game. The Orange team won by a score of 22-18.

Orange 22, Blue 18

ORANGE	G	F	T
Rinard	7	4	18
Resor	0	0	0
Doll	0	0	0
Wade	0	0	0
Carper	1	0	2
McKown	1	0	2
Wolfe	0	0	0
Totals	9	4	22
BLUE	G	F	T
Loy	0	0	0
Carper	2	1	5
Ortiz	0	0	0
Staley	4	0	8
Bissell	0	0	0
Rinard	0	0	0
Laub	1	3	5
Totals	7	4	18

Bloodmobile At Butler

The Bloodmobile will be in Butler on Wednesday, February 11, 1970, from 11 a.m. to 5 p.m. Although it is not necessary to make an appointment, it would make the task easier for all concerned. To make an appointment, call 868-2288.

Did you know—

—that a carload of nitrogen fertilizer rolled off the end of the spur at the Rainbow Farm Center last Friday afternoon. A crane crew placed it back on the track Saturday. Trains were slowed to 10 mph to clear the tilted railroad car.

—that the Spencerville Community Club will hold an important meeting Thursday, January 29, at 7:30 p.m. at the Community Building.

—that Mrs. Mary Baker was transferred from DeKalb Memorial Hospital to Glen Oaks last Saturday.

—that Mr. and Mrs. Donald Baker and children visited the C. E. Bakers and Charles Timmermans at West Otter Lake over the holidays. They have recently returned to their home in Washington, D. C.

—that the Cub Scout Pack meeting will be held Thursday, January 29, at 7:30 p.m. at the Spencerville United Methodist Church.

—that Thomas L. Zook, chairman of the practical arts department of DeKalb Central High School, has been named to a three-year term on the Northeast Region board of trustees of Indiana Vocational College. Zook will represent vocational education on the seven-member board. Ivy Tech's Northeast Region includes Adams, Allen, DeKalb, Huntington, LaGrange, Noble, Steuben, Wells, and Whitley Counties.

—that measurement service should be requested now for farms which will be signed up in the wheat or feed grain programs, according to Max Hefflev, chairman of the DeKalb Agricultural Stabilization and Conservation (ASC) Committee. He urged farmers who plan to request the measurement service not to wait until sign-up time (February 2-March 20) to do so. "If they get their requests in now," he said, "farmers have much better assurance of getting measurement service at a time when it will do them the most good. The service may well save expenses for farmers."

—that a two-day training program will be held at East Noble High School for people interested in training to become teachers in future Vocational Education Programs. There will be no charge for the course. The course will be completed in 15 clock hours. The requirements are: a high school diploma and a minimum of five years' experience in the field it is desired to teach. The class will be held in Room 164 at East Noble High School at 9:00 a.m. Monday, January 26 and at 8:30 a.m. Tuesday, January 27.

—that Ray Laub, 64, of Butler died Sunday at DeKalb Memorial Hospital of a heart attack.

—that 15 to 20 students at DeKalb Central High School were suspended for long hair Monday at the beginning of finals week for semester grading. Enforcement of the school's "dress code" prompted the suspensions, and it appeared that most of the students would comply with the rule.

—that Auburn Postmaster Buster L. Hetrick, 61, died Monday at Souder Hospital in Auburn. He had been in failing health for the past year.

—that Mr. and Mrs. Robert Stiver of Saint Joe are parents of an 8-lb. 9½-oz. son born Friday at DeKalb Memorial Hospital.

—that Ted Voirol of Saint Joe was dismissed last week from DeKalb Memorial Hospital.

—that the Butler Rest Home has been granted a license to operate for another year. It had previously been announced that the home was among several which did not get state approval. Improvements in the home are planned for the coming year.

—that C. Earl Casebere, 54, of Butler died Friday at DeKalb Memorial Hospital 12 hours after admittance.

Social Meeting For Wives & Parents Of S'men

The DeKalb County Red Cross Chapter is sponsoring an open house for all wives and parents of the county's servicemen. The "get-acquainted" meeting will be held Tuesday, January 27, 1970, at 7:30 p.m. at the YMCA in Auburn, Indiana.

The committee in charge is composed of Mrs. George Baxter, secretary of the DeKalb Chapter, Mrs. Judi Sellnow, and Mrs. Phyllis Muzzillo, both Air Force wives.

If possible, those who plan to attend should call Mrs. Baxter at the Red Cross office (925-4566) any day from 1 to 4 p.m. in order that the committee can have an approximate number of those planning to attend. "If it is not convenient to call," said Mrs. Baxter, "just come in the 27th -- we do want to meet you and form new friendships."

NEWVILLE TOWNSHIP HOMEMAKERS CLUB

The Newville Township Homemakers Club met Wednesday, January 14, in the Newville United Methodist Church basement. Hazel Nicholls and Leta Shaffer were hostesses. A carry in dinner was enjoyed during the noon hour. Dinner guests were Rev. Keller and Leota Keppler.

The meeting was opened by the president, who read "Today's Prayer." The club collect was recited in unison. Freda Engle read a devotional selection, "Facing The Future." All sang hymns, "The Old Rugged Cross" and "Faith of Our Fathers." Roll call was answered by 16 members, followed by the secretary's and treasurer's reports. Special reports were: council meeting by Zella Collins; Sheehy Nursing Home Christmas birthday party, by Charlotte Kimmel; editorial, "Is It Good To Be In America?" by Lucile Nelson.

Future lessons and dates of interest were read by the president. A committee was selected to make plans for observance of the club's 40th anniversary.

"Happy Birthday" was sung to Lucile Nelson, Mr. and Mrs. Ira Hook will observe their 50th wedding anniversary February 15. A thank-you note from 411 girls for Christmas gifts was read by the secretary. All members responded by relating their New Year goals. The meeting was closed by singing the club's Prayer Song.

Program books will be completed by the committee for the February 11 meeting, which will be held at the church.

Merwin Place has provided The News with the above photo showing the Coburn Corners School students of 1906-1907. The late George Wilson was the teacher at the school and is shown above at left. Mrs. Wilson resides at Saint Joe but is at present staying at the Sheehy Rest Home in Butler.

Others in the photo include, front row left to right: Garth Shull) in striped coveralls and jacket), Willie Quance, Roscoe Place, Minnie Walker, Mary Koch, Grace Millhman, Gladys and Glen Place (twins; Glen standing in front of his sister), Stella Headley, Bertha Shull, Dale Shull, Delphia Coburn, Clara Smith, and Berniece Hart (now Mrs. Lehr Wilder).

Second row left to right: Mr. Wilson, Owen Headley, Walter Coburn, Dewey Beaber, Paul Koch, Ensor Conine, Merwin Place, Helen Place, Guy Shull (behind Helen Place), Harry Beaber (behind Place twins), Gladys Conine, Fern Walker, Warren Smith, and Agnes Shull.

Third row left to right: Mark Shull, Alvy Place, Laura Coburn, Annie Wilmot, Elgin Coburn, Effie Smith and Grace Place.

JANUARY

L 933

THE SAINT JOE NEWS
Published weekly at Saint Joe, Indiana 46785
Entered at the Post Office at Saint Joe, Indiana 46785 Second Class Matter
Subscription—$2.50 per year.
T. E. Haberkorn, Jr., Editor and Publisher.

THE NEWS January 22, 1970

INCORPORATED TOWN OF SAINT JOE, INDIANA

General Fund

RECEIPTS

Balance January 1, 1969	$5,457.59
General Property Tax	4,458.53
Cigarette Tax	217.72
ABC Liquar Tax Gal.	740.97
Sale of cemetery lots	780.00
Grave openings	1,015.00
Garbage & trash coll.	2,700.25
Roto rooter	90.00
Dog fees	9.00
Refunds	91.50
Total receipts	10,102.97
Total balances & rec'ts	$15,560.56

DISBURSEMENTS

Town salaries	$1,100.00
Park maintenance	300.00
Transportation	61.00
Dog warden	150.00
Telephone	150.00
Lights	933.32
Printing	112.90
Repairs	89.27
Equipment	176.97
Garbage & trash	2,880.00
Ceomtery maintenance	1,166.16
Fuel oil	161.16
Gas & oil	50.00
Stationery	62.31
Building material	78.54
Insurance	806.49
Hydrant rental	2,200.00
Water	30.00
Dues	43.00
Motor equipment	2,639.89
Building equipment	38.47
Clerk's bond	100.00
Transfer to cemetery fund	390.00
Check insufficient funds	60.00
Total disbursements	13,679.68
General fund balance January 1, 1970	$1,881.08
MVH Street Fund balance January 1, 1970	946.56
C.C.I.F. balance January 1, 1970	4,348.86
Total all funds balance	$7,176.50
Outstanding warrants:	
No. 330	347.00
No. 331	839.95
No. 332	374.30
No. 333	1,300.00
Bank balance January 1, 1970	9,837.75

Street Fund

RECEIPTS

Balance January 1, 1969	$995.25
MVH Tax	4,506.67
Levied street tax	426.52
Total bal'ces and rec'ts	$5,928.49

DISBURSEMENTS

Labor and materials	4,981.88
Balance January 1, 1970	$946.56

ANNUAL REPORT SAINT JOE WATERWORKS DIVISION

RECEIPTS

Balance January 1, 1969	$7,149.93
Receipts for year	9,660.83
Total bal'ces & rec'ts	$16,810.76

DISBURSEMENTS

Operating expense	2,695.09
Construction expense	843.32
Bonds retired	2,000.00
Bond interest	1,378.12
Customer deposit refund	5.10
Checks insufficient funds	38.27
Total disbursements	6,959.90
Balance	$9850.86
Outstanding warrants:	
No. 237	6.00
No. 264	90.00
Bank bal. Jan. 1, 1970	$9,946.86

Cumulative Cemetery Fund

Bank bal. Jan. 1, 1969	$888.33
Transfer from General Fund	390.00
Interest	35.88
Balance Jan. 1, 1970	$1,314.21

Donald Kinsey, Clerk-Treasurer

MT. PLEASANT LADIES' CIRCLE

The Mt. Pleasant United Methodist Ladies' Circle met Tuesday afternoon, January 13, at the home of Blanche Plummer.

The lesson entitled "ABC's for Christmas," using scripture from the 12th chapter of Romans, was given by Barbara Wörman.

Roll call was answered by giving an idea for projects for the year.

The secretary's and treasurer's reports were read.

We will have a sewing day January 27 at the church, making comforters and articles for Needlework Guild.

The February meeting will be held at the home of Gertrude Reinhart.

The meeting closed with the president reading "Wise Words to Follow for the New Year."

The hostess served gingerbread with whipped cream and coffee.

Ye 'Ole' Wig Shoppe

OPEN FOR BUSINESS FRIDAY, JANUARY 23

Complete line of human hair wigs, falls and wiglets
We do styling, cutting and conditioning

See the fabulous new 'Wash-N-Wear' wigs - permanently styled, no setting
60 colors to choose from Wig supplies Spray Cases Brushes Blocks

Michael Hicov residence Intersection county roads 64 & 71 Ph. 238-4891

TOWNSHIP TRUSTEE'S (ABSTRACT) REPORT OF RECEIPTS AND DISBURSEMENTS FOR THE CALENDAR YEAR 1969

Concord Township — DeKalb County

FUNDS	Balance Jan. 1	Receipts	Disbursements	Balance Dec. 31
Township	$1,659.73	$2,172.18	$2,093.46	$1,738.45
Dog	356.00	327.00	331.00	352.00
Fire	1,707.44	1,283.17	1,162.04	1,828.57
Totals	$3,723.17	$3,782.35	$3,586.50	$3,919.02

DETAILS OF RECEIPTS

Township Fund

Taxes—June	$1,187.92
Taxes—December	984.26
Total Township Fund	$2,172.18

Dog Fund

Dog Tax from Assessor	$327.00
Total Dog Fund	$327.00

Fire Fund

Taxes—June	$435.09
Taxes—December	395.08
Refund of insurance premium	3.00
Fire runs	450.00
Total Fire Fund	$1,283.17

DISBURSEMENTS

Township Fund

Pay of trustee, clerk, rent & travel	
R. Crow	1,273.00
K. Crow	150.00
Printing & advertising	
St. Joe News	78.01
Record-Herald	98.45
Care of cemeteries	
John Mansfield	80.00
Other civil twp. expenses	
General Telephone Co.	54.00
V.C. Klink ins. bond	10.00
Warren Sunday, legal services	50.00
Pay of advisory board	
Dale Collins	100.00
Wayne Fetters	100.00
Russell Arnett	100.00
Total	$2,093.46

Dog Fund

Richard Fogel, sheep loss	$5.00
Roger Cook, sheep loss	150.00
Chancey Ringler, sheep loss	40.00
Jay Snyder, sheep loss	20.00
Neil Prentice, rabbit loss	15.00
DeKalb Co. auditor	21.00
Total	331.00

Fire Fund

DeKalb Co. Coop, fuel oil	119.94
Farm Bureau Ins. Co.	148.20
Nationwide Ins. Co.	132.50
General Telephone Co.	150.00
St. Joe Volunteer Fire Department	150.00
Yeiser's Standard Service	87.10
Laughman Fire Equip.	374.30
Total	$1,162.04

I hereby certify that the foregoing is a true and correct statement of the receipts and disbursements of the above named township; that a complete and detailed annual report together with all accompanying vouchers showing the names of persons having been paid money by the township has been filed as required by law in the office of the county auditor, and that a copy of such annual report is in custody of the chairman of the township advisory board. Said report is subject to inspection by any taxpayers of the township.

Richard Crow, Trustee

VERN'S ENCO
SERVICE STATION
In Saint Joe

Open daily 6 to 9
Sunday 9 to 9

TUBES TIRES TUNE-UPS BRAKE WORK LUBE
CARBURETOR, STARTER, GENERATOR, TIRE REPAIR

BREAD MILK BUTTER EGGS POP CANDY
COTTAGE CHEESE—reg. 49c—SPECIAL — LB. FOR 29c

Stop in for your free 'Tiger' sponge

TOWNSHIP TRUSTEE'S (ABSTRACT) REPORT OF RECEIPTS AND DISBURSEMENTS FOR THE CALENDAR YEAR 1969

Stafford Township — DeKalb County

FUNDS	Balance Jan. 1	Receipts	Disbursements	Balance Dec. 31
Township	$1,393.98	$1,798.17	$3,175.25	$16.90
Dog	198.00	95.00	143.00	150.00
Library		243.00	243.00	
Totals	$1,591.98	$2,136.17	$3,561.25	$ 166.90

DETAILS OF RECEIPTS

Township Fund

Taxes—June	$1,798.17
Taxes—December (not available by Dec. 31.)	
Total Township Fund	$1,798.17

Dog Fund

Dog Tax from Assessor	$95.00
Total Dog Fund	$95.00

Library Fund

Total Library Fund	$243.00
	$243.00

DISBURSEMENTS

Township Fund

Pay of Trustee, rent, travel expense	$1,273.00
Kathleen Cather, clerk	150.00
Books, stationery, printing & advertising	
S.E. Merriman & Co.	22.50
The Saint Joe News	76.83
The Record-Herald	94.24
Care of Cemeteries	
Dalene Armstrong	336.00
DeKalb Farm Bureau	6.75
Laub Bros.	1.80
Fire Protection	
Clifford Parker, Butler clerk-treasurer	729.00
Other Civil Twp. Expenses	
Lawrence Brown	10.00
Indiana Twp. Trustees Assoc.	10.00
Gerald Anthony	100.00
Scott Hook	100.00
Andrew Grube	100.00
John Martin Smith	50.00
General Telephone Co.	54.00
Public Employees Retirement Fund	61.13
Total	$3,175.25

Dog Fund

DeKalb Co. Treasurer	98.00
Harry Ginder	15.00
David Diekerhoof	30.00
Total	$143.00

Library Fund

Clifford Parker, Butler clerk-treasurer	$243.00
Total	$243.00

I hereby certify that the foregoing is a true and correct statement of the receipts and disbursements of the above named township; that a complete and detailed annual report together with all accompanying vouchers showing the names of persons having been paid money by the township has been filed as required by law in the office of the county auditor, and that a copy of such annual report is in custody of the chairman of the township advisory board. Said report is subject to inspection by any taxpayers of the township.

Kester Cather, Trustee

TOWNSHIP TRUSTEE'S (ABSTRACT) REPORT OF RECEIPTS AND DISBURSEMENTS FOR THE CALENDAR YEAR 1969

Spencer Township — DeKalb County

FUNDS	Balance Jan. 1	Receipts	Disbursements	Balance Dec. 31
Township	$1,758.18	$3,051.43	$2,848.87	$1,960.74
Dog	103.00	283.00	450.00	64.00
Totals	$1,861.18	$3,334.43	$3,298.87	$1,896.74

DETAILS OF RECEIPTS

Township Fund

Taxes—June	$1,588.73
Taxes—December	1,355.90
Refund on Insurance Bond	6.80
Total Township Fund	$3,051.43

Dog Fund

Dog Tax from Assessor	$283.00
Total Dog Fund	$283.00

DISBURSEMENTS

Township Fund

Gale T. Bowser, salary, rent travel expense	$1,272.50
W. K. Schaab Co, trustee's bond	34.00
Indiana Bell Telephone Company, telephone service	60.09
Auburn Printing Company, advertising	26.38
The Saint Joe News, advertising & supplies	87.70
The Record-Herald, advertising	67.88
Mid-City Typewriter Company, adding machine & supplies	101.25
S.E. Merriman Company, trustee's report forms	31.06
Spencerville Postmaster, stamps	18.00
Nellie Allen for White City Cemetery	150.00
James Dwyer for Fire Protection	500.00
Warren G. Sunday, attorney fees	50.00
Dallas Zimmerman, advisory board	100.00
Connie Hollabaugh, advisory board	100.00
Wallace P. Graham, advisory board	100.00
Janice Bowser, clerical service	150.00
Total	$2,848.87

Dog Fund

Glen Geyer, sheep loss	90.00
Davey Doll, sheep loss	20.00
Carl Perkins, sheep loss	20.00
Donald Hoover, hog loss	320.00
Total	$450.00

I hereby certify that the foregoing is a true and correct statement of the receipts and disbursements of the above named township; that a complete and detailed annual report together with all accompanying vouchers showing the names of persons having been paid money by the township has been filed as required by law in the office of the county auditor, and that a copy of such annual report is in custody of the chairman of the township advisory board. Said report is subject to inspection by any taxpayers of the township.

Gale T. Bowser, Trustee

JANUARY

L 933

NOTICE TO BIDDERS ON SCHOOL BUS CHASSIS AND SCHOOL BUS BODIES

The Board of School Trustees of the DeKalb County Eastern Community School District, DeKalb County, Indiana, will receive sealed bids until 8:00 p.m. EST, on February 16, 1970, at its office at 503 East Green Street, Butler, Indiana 46721, for two (2) new chassis to fit two (2) new 66 passenger school bus bodies. Said new chassis and new bodies shall meet all specifications as set out in the "State of Indiana Bulletin No. 267," School Bus Standards, and said chassis and bodies shall also meet any additional specifications as spelled out herein.

Bids are to be submitted on the State Board of Accounts Form Number 95, all parts of which will be attached and properly filled out.

Each bid shall be accompanied by an acceptable certified or bank officer's check made payable to the order of said School Corporation or by an acceptable bidder's bond in favor of said School Corporation for an amount not less than five per cent (5%) of the amount of the proposal, which check or bond shall be forfeited as liquidated damages in case of failure of the successful bidder to enter into contract within ten (10) days after notification of the acceptance of his proposal.

The date of delivery of said equipment will be agreed upon by mutual consent of the Board of School Trustees and the successful bidder at the time of entering into the contract.

The Board of School Trustees of said School Corporation reserves the right to reject any or all bids and to waive any informalities therein.

All chassis bidders are to submit but one bid figure and that figure in each case is to be for two (2) new chassis to fit 66-passenger school bus bodies, and said bid figure is to reflect allowances for two (2) school bus trade-ins: a 1958 Chevrolet 54-passenger, and a 1960 Chevrolet 54-passenger. Said trade-ins may be seen by arrangement with the Superintendent of Schools.

Additional specifications for chassis are as follows:

I. Axles -- 7000 pound front axle or more; 16,000 pound, single speed, rear axle or more.

II. Brakes -- Heavy duty brakes with hydrovac and 6" wide or more brake shoes on the rear axle; specify brake shoe size and thickness of lining in the bid; reserve vacuum tank.

III. Engine -- V Type, 330 cubic inch capacity or more; full flow oil filter; quart oil bath air cleaner; heavy duty type clutch, 13" or more; engine governor.

IV. Transmission -- Five (5) speed, full synchromesh, direct drive.

V. Electrical -- 100 amp or more alternator; 205 amp hour battery.

VI. Turn signal switch.

VII. Instruments -- ammpmeter; temperature gauge; speedometer with odometer in tenths; fuel gauge; upper beam indicator; vacuum gauge.

VIII. Tires -- 900 x 20, tube type; 10 ply tires, nylon, mud and snow type on rear.

IX. Wheels -- wheels appropriate for 900 x 20 tires - not less than 7" rims. Wheels are to be black, ten (10) stud disk type.

X. Power steering.

XI. Chassis bidder delivery responsibility -- The successful chassis bidder will be responsible for delivery of the chassis to the successful body company.

XII. Coordination for road speeds -- The engine, the transmission, and the differential shall be so matched as to allow 60 mph at somewhere around 3800 rpm in direct gear, loaded, and on a hard surface, level road, and so as to allow 40 mph to 45 mph at somewhere around 3000 rpm in fourth (4th) gear under like load and road conditions.

Special condition for the bid: If any of the additional specifications as listed herein should be in conflict with "Bulletin No. 267, School Bus Standards, Indiana State School Bus Committee," effective August 1, 1967, as being less than State Specifications, then "Bulletin No. 267" shall dictate said specifications.

Keith Ulm, Secretary
Board of School Trustees
DeKalb County Eastern Community School District
503 East Green Street
Butler, Indiana 46721 4t2

ST. JOE VALLEY EXTENSION CLUB —Pat Roberts, reporter

The St. Joe Valley Extension Club met at the home of Cora Funk January 16, 1970. Eight members were present.

The meeting was called to order by the president with the reciting of the club collect in unison.

Devotions were given by Madonna Wade stressing the need to keep our faith like that of a child. Devotions were closed with the group praying the Lord's Prayer.

History of the song of the month was given by Eva Clauser, and the singing of "Faith of Our Fathers" was led by Edith Sailor.

A thank-you card was read from the Christmas Seal Chairman for the money we had sent them. Gertrude Borthwick, Mary Baker, and Huldah Reasoner also send thanks for being remembered while they were ill.

Myrtle Pugsley was unanimously elected treasurer. The new officers were read the club rules, and installation of officers followed. The new president then took the chair and conducted the remaining business.

After the close of the meeting the Social Hour was spent making out our year books. The hostess served a lunch, and we all thanked her for being the past year's president and for the good job she did.

dream castles

Scriptures selected by the American Bible Society

Deep inside each person, where no one can see, stands a dream castle. The nature of it varies according to one's character and personality. An artist may dream of creating a masterpiece—not yet painted—which will inspire many people. Another person may see a vision of how he can make life happier for others.

Everyone must believe in his dream in order to go forward with patience.

Jesus hoped that the world would hear His message through the uneducated fishermen He chose as His close companions. He did not give up His dream that the disciples would carry on His work . . . even when they argued over places of honor in heaven . . . or when Peter denied any connection with Him.

His dream came true. Showing courage and faith, this small group of twelve grew through centuries into today's worldwide congregation of millions.

You will find inspiration and help for your dreams of spiritual accomplishment when you attend the church of your choice.

Sunday Ephesians 2:1-10
Monday Titus 2:17-24
Tuesday Hebrews 4:1-16
Wednesday Exodus 34:1-10
Thursday Mark 2:1-12
Friday Luke 7:36-50
Saturday Matthew 18:21-35

C... ...ister Advertising Service, Inc., Strasburg, Va.

POWERVAC
FURNACE CLEANING & SERVICE

Cleans furnace, air ducts, registers, chimney from ash pit to chimney top in less than an hour. No dirt or mess in house or basement. Giant power vacuum draws all dirt to truck hopper.

ARNETT'S HEATING
Phone 337-2880

CHRYSLER - PLYMOUTH
and
The Best In Used Cars
EXPERT BODY WORK
24-HOUR WRECKER SERVICE "WE HURRY"
R. L. HOLBEN AUTO CO.
Auburn, Indiana Phone 925-2010

LAKE PROPERTIES
SUBURBANS
FARMS
Strombeck Real Estate
337-3325 Free appraisals

This timely message sponsored by:

GAR CREEK PRODUCTS
Pete Akey
Spencerville Indiana

SAINT JOE BEAUTY SALON
Kay Smith
Saint Joe Indiana

WITT TV AND APPLIANCE
Grabill Indiana

FISHER'S CORNER MARKET
Lynn and Lois Fisher
Spencerville, Indiana

THE OASIS
Nick and Carol Brown
Saint Joe Indiana

WASH-A-TERIA
J&N Enterprises, Inc.
Jack Bowser and Norman Morr
Saint Joe Indiana

HEP'S DAIRY STORE
Byron and Isabelle Woodcox
Saint Joe Indiana

RAINBOW FARM CENTER
Richard and Pat Orow
Saint Joe Indiana

CHANEY'S RESTAURANT
Margaret Chaney
Spencerville Indiana

BROWN FURNITURE AND HARDWARE
Ivan and Betty Brown
Saint Joe Indiana

JACK'S ELECTRIC SERVICE
Jack Bowser
Saint Joe Indiana

RAYLE'S BODY SHOP
Saint Joe Indiana

Attend worship at the church of your choice:

CHURCH OF CHRIST

Coburn Corners—Larry Smith, minister.
Church School ..... 9:30 a.m.
Robert Wilder, Superintendent
Worship ..... 10:30 a.m.
Sunday evening ..... 7:30 p.m.
Wednesday Bible Study and Prayer service ..... 7:30 p.m.

Newville—Harry Farrer, pastor.
Church School ..... 9:30 a.m.
Worship ..... 10:30 a.m.

Saint Joe—Don Bullock, pastor.
Church School ..... 9:30 a.m.
Mike Storer, Superintendent.
Worship ..... 10:30 a.m.

LUTHERAN—L.C.A.

St. Mark—Russell Snyder, pastor
Church School ..... 9:30 a.m.
Worship ..... 10:45 a.m.

St. Peter—Russell Snyder, pastor
Worship ..... 9:00 a.m.
Church School ..... 10:15 a.m.

UNITED METHODIST

Mt. Pleasant—Armour Keller.
Church School ..... 9:30 a.m.
Dick Worman Superintendent.
Worship ..... 10:30 a.m.

Newville—Armour Keller, Pastor
Worship ..... 9:30 a.m.
Church School ..... 10:30 a.m.

Spencerville—Ervin Pusey, Pastor
Worship ..... 9:00 a.m.
Church School ..... 10:00 a.m.
Lynn Fisher, Superintendent.

JANUARY

L 933

Want Ads

FOR SALE BY OWNER — Home at 416 North Canal in Butler, Indiana. Ideal home for newlyweds or retired couple. Vacant lot included, or can sell separate. Call 868-2288. 4t4

FOR SALE — SNOW BLADE for Wheelhorse. Like new. Phone 337-3104. 4t1p

VAOHON ELECTRIC & REFRIgeration, R1 Butler, Indiana. We service all makes and models of home and commercial regrifera-tion. 31f

FOR SALE — ORDER YOUR bagged and bulk fertilizer now. We have Lasso liquid or granule herbicide; Ramrod plus Atrazine; Atrazine; Roundup; Randox; and Ramrod. Call collect 542-3373. Hicksville, Ohio, Monsanto Agricultural Center. 2t4

FOR SALE — MEYERS DEEP well pump complete with rods. Call 337-2288. John W. P. Crothers, St. Rd. 101. 4t2p

FOR SALE—PICKUP CAPS, 26" to 36" high. Saint Joe Camper Sales. "Equipment for a Chief, priced for a Brave." 1tf

FOR SALE—SPINET PIANO. Wanted, responsible party to take over low monthly payments on a spinet piano. Can be seen locally. Write Credit Manager, P.O. Box 276, Shelbyville, Indiana. 1t4p

FEDERSPIEL DRAPERIES—custom made drapes, bedspreads. Fabrics, rods and supplies. R1, Spencerville, Indiana. Phone 238-4518. 2tf

SEE KEITH DAVIS FOR 1970 Fords, Falcons, Thunderbirds—A-1 used cars—Ford trucks. Antwerp Sales, Inc., phone 419-258-7473, Antwerp, Ohio. Open evenings 'til 9:00 Monday through Friday.

BEFORE YOU BUY—SEE US for your carpeting needs. Brown Furniture & Hardware, Saint Joe, Indiana

WATER SOFTENER SALT—$2.20 per 100 lb. delivered last Saturday in month only. 300-lb. minimum. J&N Enterprises, Inc. Call 337-3651 or 337-2818.

ELECTRIC RUG SHAMPOOER for rent. $1 per 24 hours with purchase of shampoo. Brown Furniture & Hardware in little ol' Saint Joe.

LADIES' FRIDAY NIGHT BOWLING LEAGUE

January 9, 1970

High Team Game: Rayle's Body Shop 753.

High Team Series: Rayle's Body Shop 2055.

Games over 175: Emma Frank 220, Phyllis Stimson 197, Vivian Martz 178, Jerry Lixon 186.

High Series: Emma Frank 489, Helen Bower 471, Vivian Martz 470, Joan Corey 453.

Splits Converted: Helen Bower 4-10, 5-10; Bev Dunfee 5-7, Candy Fitzpatrick 3-10, Shirley Streets 5-10.

January 16, 1970

High Team Game: Rayle's Body Shop 771.

High Team Series: Rayle's Body Shop 2144.

Games over 175: Marciel Jordan 189.

High Serice: Phyllis Petters 493.

Splits Converted; Rosalind Storer, 4-5-7; Gloria Simerman, Bonnie Bacon 2-7; Phyllis Petters 3-10; Marje Coe 5-7.

JR. LEAGUE BASKETBALL

Jan. 24—Red vs Orange; Green vs Blue.

Jan. 31—Orange vs Green; Blue vs Red.

Feb. 7—Blue vs Orange; Green vs Red.

Feb. 14—Blue vs Greeen; Orange vs Red.

Feb. 21—Green vs Orange; Red vs Blue.

Feb. 28—Red vs Orange; Green vs Blue.

EASTSIDE HS BASKETBALL

1969-1970

Jan. 23—Adams Cen.—here—6:45

Jan. 24—Garrett—there—6:45

Jan. 30—Pr. Heights—here—7:00

Jan. 31—Carroll—there—6:45

United Fund Elects

The annual meeting of the United Fund of DeKalb County, Inc., was held Thursday, January 15, 1970, at the Eckhart Public Library in Auburn, Indiana.

There were 23 board members in attendance. The following Directors were elected for three-year terms: Donald Shumaker, Ashley; Forrest Bevington, Saint Joe; Mrs. Sharon Payne, Waterloo; Donald Buegsegger, Waterloo; A. W. Gallatin, Garrett; Ron Dieke, Garrett; Mrs. William A. Rosenberry, Butler; James McAllister, Butler; John Meeks, Butler; Lloyd Cline, Auburn; Mrs. Barbara Oren, Auburn; Rev. George W. Schuette, Auburn; Ned Oschwand, Auburn; Mrs. Forrest Strawser, Corunna. Mrs. Doris Longden was elected for one year to fill the vacancy made by the resignation of Mrs. Bea Holderman.

A report for the year was given by Carl J. Ebert, Executive Director, and a financial report was given by the treasurer, Michael Haggarty. The annual meeting was closed by the president, Richard A. Fink, and a regular Board of Directors meeting was held.

The following officers were elected for 1970:

President, Leroy Close, Auburn; Vice President, Willard Kees, Garrett; second vice president, Mrs. Barbara Oren, Auburn; secretary, Mrs. Bessie Dunn; treasurer, M. C. Haggarty.

Mr. Close then took over as President and gave a message of praise and thanks to all the past officers and board members for their efforts and past accomplishments. After all reports were given, the meeting adjourned.

JACK'S ELECTRIC SERVICE

ELECTRIC HEATING-COOLING DEALER

Wiring Heating Repair

—Financing Available—

SAINT JOE Ph. 337-2341

CHICKEN-SHRIMP BAS KETS
SANDWICHES
MUSHROOMS ONION RINGS
YOUR FAVORITE BEERS
and MIXED DRINKS AT

The Oasis

SAINT JOE, INDIANA Pool Table—Shuffleboard

NICK AND CAROL BROWN

Cold Weather Special

BUY A WOLF

Box Spring & Mattress Set

YOU CHOOSE THE PRICE RANGE—AND GET AN

Electric Blanket FREE!

BROWN FURNITURE & HDW.
Saint Joe, Indiana

PUBLIC AUCTION

Located east of Auburn, Indiana, on State Road 8 about 5 miles, then south on County Road 51 about 3 miles; or ¼ mile north of Concord.

Saturday, Jan. 24, '70

Sale Time: 10:30 A. M. for Equipment
1:00 P. M. for Farm (household goods first)

139 ACRE FARM

71 Acres and Buildings West Side of Road
East Side of Road 68 Acres of Bare Land
Sale 1 — will be 71 acres
Sale 2 — East side 68 acres
Sale 3 — offering of entire farm

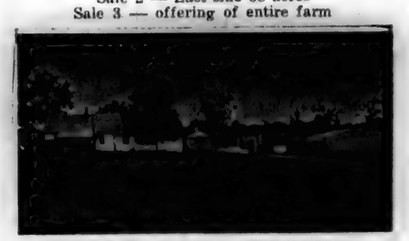

MODERN HOME — NEW BARN
GOOD LAND

FARMING - INVESTMENT - RURAL FAMILY LIVING!

BUILDING SITE FOR HOME ON EAST SIDE!

The home has had considerable remodeling with such items as new furnace, paneling, kitchen cabinets, etc. You will need to see this to fully appreciate all things done. Alvin Jones lives on the farm and will be glad to show you around. HOWEVER, keep in mind that both he and Mrs. Jones work in town, so appointment is suggested. Phone: St. Joe 337-2588.

COME TO THIS SALE!

Buy at solid auction price. Be a bidder or at least become informed of what your money will buy. 10% down sale day — balance at closing. Possession by March 1, 1970.

FARM EQUIPMENT

1955 INTERNATIONAL TRUCK (1½ ton)
WITH OMAHA GRAIN BED
3 TRACTORS — BALER — PICKER
4-ROW CULTIVATOR

1966 IHC Model 706 Gas Tractor with only 1142 hours. Has narrow front, fast hitch, power steering and brakes, a good, clean unit; 16.9 - 34 set of duals, very good; 5 front weights for 706 and 2 for 460; 1961 IHC Model 460 gas tractor with wide front, fast hitch, and power steering. John Deere Model A Tractor; IHC semi-mounted 540 plow (4-14) with fast hitch, coulters, and cover boards (3 years old); IHC model 311 plow (3-14), fast hitch, coulters, and cover boards; IHC Model 463 rear mount 4-row cultivator; New Idea 2-row pull type corn picker, 3 years old for 28 to 38 inch rows; IHC Model 45 Hay Baler with motor; IHC Model 370 Wheel Disk - 12 ft. 2 years old; IHC Model 455 four row corn planter, 4 years old; Oliver 13 hole grain drill used 5 years; John Deere spike drag (3 sec.-14 ft.) John Deere Spring Drag (3 sec.-12 ft.); IHC 4 section rotary hoe; 10 ft. single cultipacker; John Deere tractor type hay rake; 7-row field sprayer - trailer type with hand gun; lime spreader; 2 rubber tire wagons with hay racks; rubber tire wagon and gravity box; 32 ft. Case grain and hay elevator stock chopper; IHC tractor manure spreader; 33A IHC manure loader; 20 ft.-5 in. grain auger on carriage also 1 hp electric motor; 3 hydraulic cylinders; 3 bu. p. t. o. grass seeder.

600 BU. SPELTZ

CAMPER — MISCELLANEOUS ITEMS

8 ft. pick-up Camper. Hog feeders and waters; chicken feeders and brooder; air compressor; 275 gal. gas tank on stand; cement mixer with electric motor; platform scales; fence stretcher; portable hog house; electric fence charger; electric motors; craftsman jig saw on stand; large vise; work bench; tractor wheel chains - 38 in.; 2 lined spray barrels; tractor mount buzz saw; 5 wood gates, 16 ft.; 210 sap buckets and spiles; F-20 running gears - no motor; 2 wooden wagon wheels; water tanks; 2 wheel trailer; spray barrel rack for tractor; several thousand feet of native oak lumber - mostly 2X6; Simplicity garden tractor with cultivator and cycle bar; child's swing set.

HOUSEHOLD GOODS

Good bedroom suite and other miscellaneous items.

TERMS: Personal Property — CASH

A.J. & A.L. Jones

Owners

Not Responsible for Accidents!
Lunch Served!

Auctioneers:
KRUSE Real Estate & Auctioneers, Inc.
305 South Union Street
Auburn, Indiana 46706; Phone 925-4004

Contact our office to sell at auction — There is a difference — More Cash — Exact Day — Also Professional Appraisers!

JANUARY

L 933

Indiana State Library

More Reader Interest Per Square Inch In Saint Joe's Largest Newspaper

-- Saint Joe's ONLY newspaper!

The Saint Joe News

VOLUME LXXXV | Saint Joe (DeKalb Co.), Indiana | Thursday, January 29, 1970 | NUMBER 5

Junior League

By Forrest Bevington, Director

The flu bug and 18 points broke a two-way tie for the league standing between the Orange and Red teams. The flu bug kept Mike Mansfield and Paul Roberts of the Reds from playing. Rick Rinard of the Orange team scored the 18 points. He was helped by the 12 points of Larry McKown. The final score was 36-10 in favor of the Orange team.

The second game found Bruce Laub and Leo Carper teaming up for many easy shots. Bruce Laub was high in the scoring with 12 points. The final score was 25 points for the Blues and 10 points for the Greens. Rick Conley was high scorer for the Greens.

ORANGE 36			
Bohl	0	0	0
Rinard	9	0	18
Resor	1	0	2
Doll	0	0	0
Wade	0	0	0
Carper	0	0	0
McKown	5	2	12
Wolfe	2	0	4
Seehler	0	0	0
Totals	17	2	36
RED 10			
Knisely	0	0	0
Hart	5	0	10
Walters	0	0	0
Smith	0	0	0
Rinard	0	0	0
Morr	0	0	0
Totals	5	0	10
BLUE 25			
Carper	2	1	5
Ortis	0	0	0
Mays	2	0	4
Dwyer	0	0	0
Staley	2	0	4
Hissell	0	0	0
Laub	6	0	12
Loy	0	0	0
Totals	12	1	25
GREEN 10			
Farrell	0	0	0
Canaady	1	0	2
Griggs	0	0	0
Koch	0	1	1
Drake	0	0	0
Conley	3	1	7
Krafft	0	0	0
Totals	4	2	10

Trash Pickup Date To Change

Tom Mahn, operator of the Auburn Sanitary Landfill service which picks up trash from residences and business places, has announced that the pickup day for the Town of Saint Joe will be changed.

Begining in February, the pickup day will be Friday instead of the current Saturday pickup.

Therefore, Saint Joe residents should have their trash cans out for pickup by 7:00 a.m. beginning Friday, February 6.

Letters to the Editor

Dear Ted, January 22, 1970

I have enclosed a check for $4.00. This should cover the paper for 1969 and those issues I have received up until this time in 1970. I believe I am paid up through 1968.

I would like for you to discontinue sending it as it has been a long time since I have lived there, and many names in the paper are completely strange to me now.

This is certainly nothing personal as I very much respected the way you stand up for the way you feel about some of the issues regarding or concerning all of the people in the area, such as the controversy over the location of the new school. I hope you continue to serve the community in this way.

Thank you,
Carolyn Cormier
Allentown, Pennsylvania

Did you know-

—that the 85th birthday of Earl Evans, father of Clyde Evans of Saint Joe, was observed Sunday, January 25, with a family and friends gathering at his home. Mr. Evans' birthday actually falls on January 27. Present were his brother, Earl, and wife who provided a large birthday cake. Guests included Mr. and Mrs. James Armstrong and Lisa, Mr. and Mrs. Joseph R. Armstrong and Debbie, Mr. and Mrs. Robert Armstrong, Sr., of Defiance, Ohio; Myrtle Ellis of Battle Creek, Michigan; Mr. and Mrs. Gerald Armstrong of Fort Wayne; Mr. and Mrs. Stanley Coplin and Julie, Kathy and David of Paulding, Ohio; Paul Evans of Napoleon, Ohio; Mr. and Mrs. Jonas Boekelman and Mr. and Mrs. Clyde Evans of Saint Joe; Mr. and Mrs. Earl Evans of Napoleon; Mr. and Mrs. Dick Hayes and Diane, Steve and Laura and Mr. and Mrs. Hubert Noble and Diana, Renee, Stuart and Gwyn of Oakwood, Ohio; and Mr. and Mrs. Robert Zuber and Phil of Defiance, Ohio.

—that Debra Smith, 17 of R1 Saint Joe suffered a cut lip in two-car accident on County Road 40. Galen Hose, 18, was the driver of the other car

—that the Butler City Council recently voted to proceed with a $530,000 water works improvement, then faced a group of some 25 persons last week who questioned the action.

—that Nancy Lee Short, a 1966 graduate of Eastside, and Ronald Stark, both of Edgerton, are planning an April 4 wedding.

—that Mrs. Art Kessler of Spencerville has returned home after spending a month with her daughter and family in Dallas, Texas. She reports quite a change in temperature from Texas to Indiana.

—that Nancy Rosenberry and David Capp of Butler have set June 27 as their wedding date. She is a senior at Eastside and he is a 1969 graduate of the local school.

—that the Blazettes will hold a rummage sale Saturday at the Unicorn in Saint Joe and Butler City Hall from 9:00 a.m. to 5:00 p.m. They will sponsor an after-game dance February 20 and also plan a paper drive. The projects are to raise money for the group's uniforms.

—that the Waterloo sub-district garage of the state highway department will be moved to a new facility at Angola later this year.

—that Mona Kinsey of Saint Joe participated in a 4-H TV program Sunday on WKJG-TV.

—that Postmaster Lehr Wilder was not hurt when his car slipped off County Road 64 last Friday. He had attempted to give room for a "tailgating" driver to pass and lost control of the car.

—that admissions to DeKalb Memorial Hospital include Lewis Fell of Saint Joe. Dismissals include Randy Chappell of Spencerville.

—that Rebecca Garman of Spencerville has been named to the Registrar's Roll of Honor for the autumn quarter at Ball State University.

—that the Guess What Shop, a pool hall and an apartment were destroyed by fire Wednesday of last week at Newville. Mr. and Mrs. John Thorne occupy the apartment but both were at work when the fire occurred. The Saint Joe-Concord Township and Hicksville fire departments answered the call.

—that Reva Armstrong and Lane Brown of Butler plan a June wedding. Both are graduates of Eastside High School.

—that Linda Louise Martin of Angola and Jerry Lee Bungard of Butler have announced their engagement. No wedding date has been set.

—that Dr. and Mrs. Floyd Coleman of Waterloo, he the local state representative, attended a two-day opening ceremony of Indiana University's Sesquicentennial at Bloomington recently.

—that Duane Post of Bryan, Ohio, has been appointed administrator of the Parkview Nursing Home at Edgerton. The home held its opening December 29.

—that the 1970 national census will require 12,000 crew leaders, 160,000 census takers and 393 district managers, in addition to 13,000 office personnel.

—that the Atomic Energy Commission has scheduled a series of lecture demonstration programs in high schools of the Fourth District, according to Cong. E. Ross Adair. The program will be presented at Eastside on April 13.

—that a tour and program for Northeastern Indiana sheep producers is planned for Wednesday, February 4, from 9:30 a.m. to 3:00 p.m. The tour will begin on the Preston Teegardin farm at Hamilton, go to the Ralph Simon farm at Kendallville, followed by lunch and speakers in the afternoon.

—that the DeKalb County beef extension committee will host a beef, cow and calf program February 5 at Plattner's Restaurant at Garrett beginning at noon Reservations should be made at the extension office before January 30.

—that the Indiana Department of Commerce is undertaking a state airport survey designed to make certain that Indiana's air facilities keep pace with future needs.

—that a total of 528 person interviews were held at Oaklawn Psychiatric Center in 1969 involving patients from DeKalb County. Approximately $7,000.00 was made available for financial assistance by the county to those needing such assistance. The mental health fund was established two years ago by the DeKalb County commissioners.

Mary Ellen Baker

Funeral services were held Wednesday of this week for Mrs. Mary Ellen Baker, 83, of Saint Joe. Mrs. Baker died Monday at Glen Oaks Nursing Home at Auburn. She had been hospitalized recently and then trasferred to the rest home nine days before her death. Death was attributed to a stroke after a six-week illness.

Mrs. Baker was born October 6, 1886, in Saint Joe and married Frank Baker in September of 1905. The couple resided in Saint Joe. He died in 1953.

Survivors include two daughters, Mrs. Lucille Yates of Butler and Mrs. Naomi Draggoo of Osseo, Michigan; three sons, Clayton and Harold of Saint Joe and Eugene of Waterloo; a brother, John Dilley, of Waterloo; 23 grandchildren; 48 great-grandchildren; and two great-great-grandchildren.

She was a member of the Concord United Methodist Church and the Concord Township Home Demonstration Club.

Services were held at the Saint Joe Church of Christ with Rev. Larry Beard, pastor of the Butler Church of Christ, officiating. Burial was in Riverside Cemetery at Saint Joe.

Savings Interest Rate Raised

On the 21st day of January, 1970, the Board of Governors of the Federal Reserve System amended Regulation Q which sets the maximum rate of interest that member banks may pay on time deposits.

As a result of this action, The Knisely National Bank of Butler announced it will pay the new higher interest rate on passbook savings and on Certificates of Deposit up to the limit set by law. Passbook savings will earn 4½% (up from 4%) retroactive to January 1, 1970.

New Certificates of Deposit will earn at rates as follows:

MATURITY	RATE
90 days or more but less than 1 year ($1,000.00 minimum)	5%
One year or more but less than two years ($1,000.00) minimum)	5½%
Two years or more ($1,000.00 minimum)	5¾%
One year or more ($100,000.00 minimum)	7½%

The Knisely National Bank of Butler is happy to announce these new rates in keeping with its policy of paying the highest interest allowable by law.

GOP Lincoln Dinner Feb. 11

With two major speakers set to appear, DeKalb County Republicans are preparing for the February 11 Lincoln Day Dinner to be held in the DeKalb Central High School cafeteria. Out of 48 counties now planning for such an observance, the local GOP organization is the only one with two major dignitaries scheduled to appear.

Fourth District Congressman E. Ross Adair and Indiana State Treasurer John K. Snyder will be the guest speakers at the smorgasbord rally which will start at 6:30 p.m. The program is set for 7:30 p.m.

The Lincoln administration was the first to organize an effective precinct level of politics. The Lincoln Day celebration gives local precinct leaders an opportunity to begin their grass-roots campaign.

The executive committee for the event includes Norman L. Gerig, chairman; Grace Phelps, vice chairman; Carmlyn Stahl, decorations; Herman Collins, tickets; Ralph Myers, hospitality; Joan Knepper, tables; Wayne Sebert, treasurer; and Dean Kruse, county chairman.

Lions Club

by Frank Amstutz

Mostly, we meet as a dinner club at 6:30 p.m. at the Spencerville Methodist Church fellowship room. The score for the meals would average par for the course, and I hasten to add that we usually have a three-course meal. But this time, because of the salad bar and especially because of the three bean salad dishes on that table, I am going to score it three under par. Since this golf scoring method might be confusing to some non-golfers, we might change it to good, better, and best. Now, since their average meal is good, it would naturally follow that if they added a bean salad dish, that would make it better; then if they added a second, it would make the score best; but they had a third dish, so what would that be? What makes it still more confusing is that when you taste each one of those salads, you're ready to swear that it is better than the other two.

Before the meal, someone put a large Lions Club paper bib on Johnnie Mason and instructed him to wear it continuously until he had it autographed by every Lion present. Shortly after dinner, Jim Kline took Johnnie to the front, and after instructing him in Lionism and listening to him pledge to be a good, faithful, and diligent member, he pinned him; that is, he pinned a new Lions pin on Johnnie's lapel, and declared him to be a full fledged Lion.

President Curie reported that the next meeting will be Ladies' Night, and will be held February 9, at Plattner's.

Bob Wilder discussed the youth exchange program. He said we have $300 in our budget for it; also that some clubs could still send youths to France, Belgium, or Sweden, but that we are late now to make arrangements and that our budgeted amount is just about one half enough to pay the transportation. He says we should remember this next year and start working on it early.

Gene Cassbere reported on his visit to the Honolulu Lions Club while he was in Hawaii. He neglected to report if this trip was a second honeymoon, a reward for outstanding work on his Surge Milking Machine job, or just another vacation. Gene says that, advertised in advance in the newspapers, the meetings are luncheon (noon) meetings, very informal. The visitors are registered as they arrive, told to get in line, fill their plates at the smorgasbord, pay their bills, are seated, and begin their meal. All of this is in the same room with all of the regular restaurant guests. When the Lions had all arrived, the president of the club came on the loud-speaker system and called on another individual for prayer, following which the meal was continued. This was a very typical meeting for the club which had 31 members present and 36 registered guests who were from almost everywhere, 17 states and British Columbia. They used a microphone hookup with three loud speakers to conduct the meeting, and Gene said he really had to listen to hear the Lions speakers above the regular conversations. Gene said, "Their tail-twister was a character." Cliff Billow shipped in with, "They don't have anything on us there."

Lehr Wilder gave a very short talk on the Post Office Department, then Lavon Hart showed a film, "Rivers of Mail," that Wayne Storer had borrowed from the Post Office Department.

Visitors at the meeting were the Storer brothers, Mike and Jerry, Eli Parker, and Gaylord Davis.

Eli Parker of the East Allen County club gave a list of things Davis had done and Lion offices he had held. It seems that Davis has done everything and held about all of the Lion offices clear up to the District Governor and now Parker is promoting him for that job. Yes, we have politics in the Lions Club also.

Gaylord Davis gave a short address and encouraged us to go to the next District Convention which will be held April 12 at Concordia Senior College. He is an enthusiastic speaker and yet just an ordinary person who works at the Harvester Company. He has even convinced me that I should go to that convention if at all possible.

JANUARY

L 933

THE SAINT JOE NEWS
Published weekly at Saint Joe, Indiana 46785
Entered at the Post Office at Saint Joe, Indiana 46785 Second Class Matter
Subscription—$3.50 per year.
T. E. Haberkorn, Jr., Editor and Publisher.

The Heartbeat

of DeKalb Memorial Hospital

By Ginny Nixon

Lots of goods news slipped through unreported while I was busy "researching" hospitals in Southern Indiana—from the inside! But now I can tell you personally all about electroencephalograms, ECHO encephalograms, x-rays, blood tests and spinal taps - UGH! For lots of drama with pain of short duration, viral encephalitis is the thing to have!

Congratulations to Mr. Fred Laub on his election to the presidency of the board of directors.

One item that seems to be causing a little confusion in the community is the hospital's policy on outpatient diagnostic work, that is, tests ordered from your doctor's office. These include blood tests, urinalyses and x-rays used in diagnosis.

Because of the complexities of the hundreds of different insurance companies, and the variance in benefits of all these companies, the hospital will not accept an insurance assignment on diagnostic x-ray or laboratory examinations. These services must be paid for at the time of the exams. However, the patient will receive a statement to present to his insurance company so he can be reimbursed.

These x-ray and lab services are distinctly different from emergency room services. The hospital always shall continue to furnish service in the emergency room and x-rays for accident patients FIRST and inquire about payment after the patient care has been completed. This procedure of the board of directors is not a reflection upon any insurance company. It is necessary because often either the patient does not know what benefits his policy provides, or the policy has a deductible clause and the hospital cannot determine the status of the benefits.

This system of handling the outpatient diagnostic exams has resulted in a $5,000.00 a year savings in labor and bad debt loss to the hospital.

I hear the pre-Christmas toy sale at the Curiosity Shop was a huge success. Homes were found for about 300 stuffed animals, 50 dolls, shelves full of games, gobs of toys, ice skates, roller skates, skate boards and even four golf bags for big children, four artifical trees and lots of Christmas decorations. Remember it's an ANNUAL event!

Guild members, and especially Irene Bisel, Fran Allison and Betty Bucker (all past presidents), are busy making plans for the Northeast Area Convention of Hospital Guilds and Auxiliaries. Hosted here in Auburn this April will be all of the hospitals of the Northeast District of Indiana.

By the way, if you are a registered nurse and you could work part time, even for a few months, there are patients at DeKalb Memorial in need of your services. There is an acute shortage. Mention it to your friends who are nurses.

JR. LEAGUE BASKETBALL

Jan. 31—Orange vs Green; Blue vs Red.
Feb. 7—Blue vs Orange; Green vs Red.
Feb. 14—Blue vs Green; Orange vs Red.
Feb. 21—Green vs Orange; Red vs Blue.
Feb. 28—Red vs Orange; Green vs Blue.

EASTSIDE HS BASKETBALL

Jan. 30—Pr. Heights—here—7:00
Jan. 31—Carroll—there—6:45
Feb. 6—Edgerton—there—7:00
Feb. 13—Hamilton—there—6:45
Feb. 20—Pierceton—here—6:45
Feb. 21—Westview—there—6:45
Feb. 25,26—Sectional

SPENCERVILLE BOY SCOUT TROOP 172
—Wayne Koch, Secretary

Troop 172, despite the bad weather, entered two patrols in the Klondike Derby held at Chain-O-Lakes State Park Saturday, January 17. Both patrols, the Eagle and the Wolf, completed the course satisfactorily. This was a 5-mile obstacle type course over very rough terrain.

Each patrol pulled a home-made Yukon type dog sled loaded with all the gear and food necessary for an overnight camp, including extra clothing and bad weather gear.

At various checkpoints, they were given a Scouting exercise such as fire starting, signaling, rescuing, first aid, etc. At each station they were graded as to ability and time.

Troop 172 was in competition with many other groups from the entire Pokagon District and both patrols were given the Award of Merit and Honor.

Those participating were Ed and Don Shilling, Dennis and Keith Meichi, Raymond and Dennis Drake, Jerry Markle, Richard Kagey, Jack Allen, Tom Dwyer, Rick and Randy Chappell, Loren Fisher and David Koch.

BOARD MEETING

Those present were Harold Kagey, board chairman, and subchairmen Robert Camp, Jim Shilling, Lynn Fisher, Frank Amstutz, Richard Drake and Wayne Koch. Board member Glen Moore was also present.

Visitors sitting in on the meeting were Jim Dwyer and Jerry Fischer who joined in on a discussion on incorporating the Weblos' meeting in with the Troop 172 meeting each Monday evening at 7:00 p.m. at the Spencerville Community Club Hall.

All agreed that these dual meetings would be beneficial to both groups. The Senior Scouts could assist the Weblos leader and gain experience in leadership. Jerry Markle was chosen as the most likely prospect for this duty at this time.

The Weblos will also benefit by being able to observe and become interested in the activities of the Boy Scouts and, as they reach age 11, can enter Scouting with a possible immediate Tenderfoot rank.

The meeting was brought to order by Chairman Harold Kagey.

Reports by committee members were as follows:

Mr. Lynn Fisher reported that he will contact Maxton Motors and have the bus titled in the name of the Saint Joe-Spencerville Lions Club in the near future. He is also investigating the procurement of two large tents which will be needed in the near future.

Chairman Kagey, in the absence of Mr. Max Markle, made a finance report. After allocating sufficient monies for procuring a life raft, the troop still has approximately $100.00 remaining in the treasury.

Secretary Wayne Koch, after meeting with the Lions Club at their luncheon, reported that the club agreed unanimously to title the bus in their name and insure it. The Lions Club also agreed to pay for the troop registry. These expenditures came to $102.00.

Mr. Shilling reported that the job of caring for White City Cemetery will be given to the troop. Approximately seven mowings will be necessary per year and it should be trimmed for Decoration Day. However, the question of insurance on the boys came up and this will be investigated by Scoutmaster Richard Drake.

There are a few items on this project that still need to be agreed to, such as maintenance of equipment. Mr. Camp reported no problems of transportation at this time, but he would need help on Saturday the 17th to transport the troop to the Klondike Derby. Help was made available for this.

Chairman Kagey proposed that a committee member be chosen to guide and record advancement of the individual Scouts. A volunteer for this position would be welcomed. He should be familiar with Scouting.

Scoutmaster Drake announced that the troop was allotted 25 tickets to the Komet hockey game January 21.

Mr. Amstutz has received permission from Mrs. Kraft to clear up the river banks near the covered bridge at Spencerville as a joint community service project of the Lions Club and Scout Troop 172. There will be a joint meeting of the Lions and Scouts on this matter in the near future.

Chairman Kagey proposed that a committeeman be set up for promotion of membership in the near future. This position should also be filled by someone familiar with Scouting.

The litter barrel project should be completed by the next committee meeting.

The next committee meeting will be held February 23 at 8:00 p.m. at the Spencerville Community Hall. Anyone interested in filling the above mentioned positions is invited to attend.

The meeting adjourned by motion of Richard Drake and seconded by Ed Shilling at 9:10 p.m.

Basketball Scores

ADAMS CENTRAL 84			
Koiter	8	0	16
Minnich	8	9	25
Gilbert	0	2	2
Fisher	6	2	14
Stoller	7	3	17
Jesinowski	4	1	9
Childs	0	1	1
Totals	33	18	84
EASTSIDE 73			
Knox	3	0	6
Hoss	5	0	10
Kessler	9	8	26
Miller	3	1	7
Curry	1	4	6
Wasson	5	4	14
Baughman	1	0	2
Hollabaugh	1	0	2
Totals	28	17	73
GARRETT 84			
Clark	10	4	24
LaTurner	2	5	9
Derickson	4	2	10
Runion	0	0	0
Janeseski	4	2	10
Claxton	0	0	0
Lepley	5	0	10
Thrush	0	2	2
Kinsey	0	0	0
Miller	3	0	6
Kees	5	3	13
Totals	33	18	84
EASTSIDE 77			
Knox	1	0	2
Wasson	7	1	15
Hoss	8	4	20
Kessler	4	5	13
Miller	7	4	18
Curry	2	5	9
Totals	29	19	77

LADIES' FRIDAY NIGHT BOWLING LEAGUE

JANUARY 23

High team series—Szabo Foods 2039.

High team game—Pat & Ray's Restaurant 734.

Games over 175—Vivian Martz 178, Pat Huston 208, Sharon Platt 175.

Series over 450—Pat Huston 504, Emma Frank 476, Marje Coe 464.

Splits converted—Jerry Lechtsinn, Pat Mann, Pat Huston, Sharon Hillard, Marje Coe, Marciel Jordan 3-10; Candy Fitzpatrick, Phyllis Stimson 2-7; Shirley Douglas, Phyllis Fetters 5-6; Ruth Ann Reschley 6-10; Donna Ebler, Joan Carey 5-6-10; Helen Bower 5-7.

Mike Hudson Gets Silver Pilot's Wings

2nd Lt. Michael A. Hudson, son of Mr. and Mrs. William J. Hudson of Spencerville, has been awarded U.S. Air Force silver pilot wings upon graduation at Sheppard Air Force Base in Texas.

Lt. Hudson, a 1964 graduate of Eastside High School, received his B.S. degree in [illegible] Purdue University and was commissioned there through the Air Force Reserve Officers Training Corps program.

His wife, Suzanne, is the daughter of Mr. and Mrs. Earl S. Wilson, Sr., of Wichita Falls, Texas.

(Photo reproductions courtesy Brown Furniture & Hardware, Chaney's Restaurant and Seehler's Pickles.)

ANNUAL MEETING

DeKalb County Farmer's Mutual Fire Insurance Company

Saturday, January 31 1 P.M.

Court House Assembly Room

- NOTICE -

PAT & RAY'S RESTAURANT

will close every night at 8 p.m.

Closed all day Sunday

UNTIL FURTHER NOTICE

SAW FILING
—All Work Guaranteed—
Hand, Circular, Band, all types including Carboloy—
Let us file your saws. They'll cut better when they're filed by machine with unvarying mechanical accuracy. Try our work— see how much faster, cleaner, truer and easier your saws can cut.
HOWARD L. McMAKEN
Saint Joe Ph.337-2224

Got the winter blues?

Cheer up-come see us

We don't have the blues, but we need someone to talk to

BROWN FURNITURE & HDWE.
Saint Joe, Indiana

JANUARY

L 977

NOTICE TO BIDDERS ON SCHOOL BUS CHASSIS AND SCHOOL BUS BODIES

The Board of School Trustees of the DeKalb County Eastern Community School District, DeKalb County, Indiana, will receive sealed bids until 8:00 p.m. EST, on February 16, 1970, at its office at 503 East Green Street, Butler, Indiana 46721, for two (2) new chassis to fit two (2) new 66-passenger school bus bodies. Said new chassis and new bodies shall meet all specifications as set out in the "State of Indiana Bulletin No. 267," School Bus Standards, and said chassis and bodies shall also meet any additional specifications as spelled out herein.

Bids are to be submitted on the State Board of Accounts Form Number 95, all parts of which will be attached and properly filled out.

Each bid shall be accompanied by an acceptable certified or bank officer's check made payable to the order of said School Corporation or by an acceptable bidder's bond in favor of said School Corporation for an amount not less than five percent (5%) of the amount of the proposal, which check or bond shall be forfeited as liquidated damages in case of failure of the successful bidder to enter into contract within ten (10) days after notification of the acceptance of his proposal.

The date of delivery of said equipment will be agreed upon by mutual consent of the Board of School Trustees and the successful bidder at the time of entering into the contract.

The Board of School Trustees of said School Corporation reserves the right to reject any or all bids and to waive any informalities therein.

All chassis bidders are to submit but one bid figure and that figure in each case is to be for two (2) new chassis to fit 66-passenger school bus bodies, and said bid figure is to reflect allowances for two (2) school bus trade-ins: a 1958 Chevrolet 54-passenger, and a 1960 Chevrolet 54-passenger. Said trade-ins may be seen by arrangement with the Superintendent of Schools.

Additional specifications for chassis are as follows:

I. Axles -- 7000 pound front axle or more; 16,000 pound, single speed, rear axle or more.

II. Brakes -- Heavy duty brakes with hydrovac and 6" wide or more brake shoes on the rear axle; specify brake shoe size and thickness of lining in the bid; reserve vacuum tank.

III. Engine -- V-Type, 330 cubic inch capacity or more; full flow oil filter; quart oil bath air cleaner; heavy duty type clutch, 13" or more; engine governor.

IV. Transmission -- Five (5) speed, full synceromesh, direct drive.

V. Electrical -- 100 amp or more alternator; 205 amp hour battery.

VI. Turn signal switch.

VII. Instruments -- ammmeter; temperature gauge; speedometer with odometer in tenths; fuel gauge; upper beam indicator; vacuum gauge.

VIII. Tires -- 900 x 20, tube type; 10 ply tires, nylon, mud and snow type on rear.

IX. Wheels -- wheels appropriate for 900 x 20 tires - not less than 7" rims. Wheels are to be black, ten (10) stud disk type.

X. Power steering.

XI. Chassis bidder delivery responsibility -- The successful chassis bidder will be responsible for delivery of the chassis to the successful body company.

XII. Coordination for road speeds -- The engine, the transmission, and the differential shall be so matched as to allow 60 mph at somewhere around 3800 rpm in direct gear, loaded, and on a hard surface, level road, and so as to allow 40 mph to 45 mph at somewhere around 3000 rpm in fourth (4th) gear under like load and road conditions.

Special condition for the bid: If any of the additional specifications as listed herein should be in conflict with "Bulletin No. 267, School Bus Standards, Indiana State School Bus Committee," effective August 1, 1967, as being less than State Specifications, then "Bulletin No. 267" shall dictate said specifications.

Keith Ulm, Secretary
Board of School Trustees
DeKalb County Eastern Community School District
503 East Green Street
Butler, Indiana 46721 4t2

Bloodmobile At Butler

The Bloodmobile will be in Butler on Wednesday, February 11, 1970, from 11 a.m. to 5 p.m. Although it is not necessary to make an appointment, it would make the task easier for all concerned. To make an appointment, call 868-2288.

POWERVAC
FURNACE CLEANING & SERVICE

Cleans furnace, air ducts, registers, chimney from ash pit to chimney top in less than an hour. No dirt or mess in house or basement. Giant power vacuum draws all dirt to truck hopper.

ARNETT'S HEATING
Phone 337-2880

CHRYSLER - PLYMOUTH
and
The Best In Used Cars
EXPERT BODY WORK
24-HOUR WRECKER SERVICE "WE HURRY"
R. L. HOLBEN AUTO CO.
Auburn, Indiana Phone 925-2010

LAKE PROPERTIES
SUBURBANS
FARMS
Strombeck Real Estate
337-3325 Free appraisals

COMMISSIONERS CLAIMS

The following claims will be considered at the regular meeting of the Board of Commissioners of DeKalb County on February 2, 1970 at 9:00 a.m., EST, in the Commissioner's Court in the DeKalb County Court House:

D. Davis, Dep. Clerk Sal. $418.37
H. Graham, Do 389.62
A. Weiler, Do 389.62
L. Berry, Dep. Aud. Sal. 418.37
M. Wappes, Do 389.62
M. Carr, Do 389.62
L. Kruse, Plat Books 100.00
P. Qualls, Aud Ex. Help 331.20
M. Close Do 148.50
C. Gross, Do 78.30
J. Knepper, Dep. Treasurer Sal. 418.37
G. Pommert, Do 389.62
P. Carroll, Do 389.62
J. Seavers, Deputy Recorder Sal. 418.37
J. Graham, Deputy Sheriff Sal. 523.74
J. Ella, Do 515.87
W. Newcomer, Do 562.50
L. Thrush, Do 562.50
H. Kimpel, Surveyor Clerk 358.37
M. Mitchell Do 358.37
J. Buche, Surveyor Extra Help 582.37
D. Colling, Do 100.00
D. Van Wye, Do 582.37
L. Madden, Service Officer 432.37
M. Watson, Assessor Dep. Sal. 389.62
C. Myers, Union Twp. Dep. Assessor 120.00
L. Wilson, Do 264.00
V. Wallace, Do 144.00
T. Myers, Prosecutor Clerk 389.62
V. Kimes, Court House Employee Sal. 541.74
L. Dull Do 115.00
N. Sims, Jail Emp. Sal. 333.37
V. Clemens, Do 333.74
R. Sneidell, Do 333.74
C. Van Meter, Do 333.74
C. Buesler, Do 100.00
C. Parker, County Home Emp. Sal. 333.33
N. Parker, Do 333.33
D. Kimmel, Do 300.00
J. Sanders, Do 372.75
C. Bufner, Do 140.00
F. Kimmel Do 34.75
H. Blair, Do 154.00
R. Baysinger Do 238.00
B. Parker Soil & Water Cons Dist. Clerk Sal. 111.00
Plan Commission Board. PD 45.00
W. Bitner, Plan Comm. 500.00
M. Pitzer, Clerk 250.00
D. Wareburn, Civil Defence Board of Appeals, PD 30.00
F. Carpenter, County Highway Emp. Sal. 675.00
G. Krafft, Do 695.00
J. Good Do 418.06
A. Albert, Do 600.91
C. Ford, Do 617.75
D. Beard, Do 695.59
R. Brown, Do 535.12
L. Casselman, Do 670.63
O. Casselman, Do 613.37
D. Fike, Do 516.63
J. Francis, Do 595.87
C. Freed, Do 616.98
P. Freed, Do 595.00
T. Maggert, Do 543.64
D. Osbun, Do 591.24
R. Platter, Do 698.25
R. Rediger, Do 611.11
R. Shearer, Do 619.79
L. Singleton, Do 695.78
C. Stahl, Do 595.87
R. Thimlar, Do 559.67
L. J. Vose, Do 673.75
L. B. Vose, Do 605.21
J. Vose, Do 863.35

Clerk

Ind. Bell Tel. Co. Comm. & Trans. 33.63
Robinson Directory, Office Supplies 30.00
Auburn Printing Co., Do 604.03
Ind. Stamp & Seal, Do 30.35
Brinkman Office Supply, Do 40.00
Xerox Corp, Rental 119.77
Lewis & Christen, Properties 549.12
Mid-City Typewriter, Do 103.62

Auditor

Ind. Bell Telephone Co., Comm. & Trans. 20.67
SCM, Repairs 209.75
Addressograph Corp., Do 197.00
D. Likens Office Supplies 7.61
Brinkman Office Supply, Do 33.85
Addressograph Corp., Do 19.00
Robinson Directory, Do 30.00
Auburn Printing Co., Do 210.75
SCM Corp., Properties 1,000.00

Treasurer

Ind. Bell Telephone Co., Comm. & Trans. 14.32
Burroughs Corp., Repairs 65.00
Robinson Directory, Office Supplies 30.00
Brinkman Office Supply, Do 52.77

Recorder

Ind. Bell Telephone Co., Comm. & Trans. 11.90
Bankers Dispatch, Do 2.24
Robinson Directory, Do 30.00
Brinkman Office Supply, Office Supplies 1.87

Sheriff

Ind. Bell Telephone Co., Comm. & Trans. 150.69
J. Sims, Do 54.93
D & L Communications, Repair 199.40
J. Sims, Meals for Prisoners 818.65
Auburn Interstate Standard, Garage & Motors 19.00
W. S. Darley Co., Do 11.71
Texaco Oil Co., Do 45.88
Sinclair Oil Co., Do 189.66
Mullers Std. Serv., Do 7.99
General Tire, Do 257.29
Teiser Std. Serv., Do 7.75
J. Graham, Do 3.80
Marathon Oil Co., Do 39.88
Mobile Oil Co., Do 33.57
Rohm Chevrolet, Garage & Motors 195.68
Rapp Motors, Do 237.14
All Appliance, Office Sup. 4.70
Robinson Directory, Do 30.00
Collier-MacMillian, Do 1.20
Concord Press, Do 77.40
Mid-City Typewriter, Do 29.75
Brinkman Office Supply, Do 29.75
Davis Studios, Do 13.98
Romeiser Drug Store Do 118.01
Gerber Mfg Co., Misc. 160.19
Police Equipment Co., Do 5.66
W. S. Darley Co., Properties 12.58
General Electric Co., Do 1,216.51
Rapp Motors, Do 1,110.98

Surveyor

W. Sunday Drainage Board Attorney 500.00
Ind Bell Telephone Co., Comm. & Trans. 17.94
A. Mills, Do 71.25
W. Collins, Do 4.50
J. Buche Do 5.64
Mid-City Typewriter, Office Supplies 45
Charles Bruning Co., Do 21.66
Brinkman Office Supply, Do 8.16
Robinson Directory, Do 30.00
Wooster Bros. Do 13.41
Mid-City Typewriter, Properties 283.80

County Agent

Ind Bell Telephone Co., Comm. & Trans. 29.82
Mid-City Typewriter, Properties 280.25

Service Officer

Brinkman Office Supply, Office Supplies 5.03

Plan Commission

Ind. Bell Telephone Co., Comm. & Trans. 13.92
K. Bithen, Do 7.98
Do, Do 42.64
Evening Star, Print & Adv. 10.21
Waterloo Press Do 10.21
Zoning Bulletin, Office Sup. 17.00
Robinson Directory, Do 30.00
Audio Visual, Properties 23.45

Coroner

J. Harvey, Services 35.00

Assessor

Ind. Bell Telephone Co., Comm. & Trans. 13.30
Auburn Printing Co., Office Supplies 53.30
Brinkman Office Supply, Do 44
Robinson Directory, Do 30.00

Union Twp. Assessor

Ind. Bell Telephone Co., Comm. & Trans. 12.10
Brinkman Office Supply, Office Supplies 18.17

Prosecutor

Ind. Bell Telephone Co., Comm. & Trans. 40.44
H. Winans, Do 60.00
Executive Reports Corp., Office Supplies 37.19
Brinkman Office Supply, Do 37.91
Mid-City Typewriter Do 4.50
Robinson Directory, Do 30.00
Lawyers Co-Op Pub. Co., Properties 9.95

Circuit Court

Grand Jury, PD 57.26
J. Ludwig Jury Commissioner 50.00
L. Smith, Do 50.00
Ind. Bell Telephone Co., Comm. & Trans. 38.52
Brinkman Office Supply, Office Supplies 7.51
I.B.M. Corp., Do 14.08
Richard's Restaurant, Juror's Meals 91.66
Bobbs-Merrill Co., Properties 24.45
Covergill Rental, Do 10.00
Mathew Bender Co., Do 27.50
West Publishing Co. Do 197.50

Election

A.V.M. Corp., Repairs 16.70
O. Maurer, Misc. 15.00
A.V.M. Corp., Properties 21,500.00

Court House

A-1 Cleaning Service Janitor Service 1,000.00
V. Kimes, Jr. Ex. Help 12.60
Ind. Bell Telephone Co., Comm. & Trans. 10.55
Northern Ind. Fuel & Light, Fuel 793.30
Auburn Electric & Water, Utilities 275.78
Auburn City Hdwe., Repairs 28.30
D. Myers, Do 83.25
Hauchton Elevator, Do 47.40
Central Supply Co., Do 26.32
Correlated Products Inc., Janitor Supplies 42.00
Coverall Rental, Misc. 80.55
W. Hess, Do 38.50

Jail

DeKalb Mem. Hospital, Services 5.00
Auburn Electric & Water, Utilities 62.25
Midwest Fire & Safety, Repairs 148.35
Broadview Lumber Co., Do 196.81
Donaldson Decorating Do 160.00
Koffler Sales Corp., Do 16.59
Mettert & Holiday, Misc. 53.16
Dust-Tex, Do 5.94
Romeiser Drug Store, Do 29.08
Folger Adam Co., Do 6.55
Superior Sanitary Do 65.03
Hampshire Barber Shop, Do 2.00

County Home

Ind. Bell Telephone Co., Comm. & Trans. 12.60
C. Parker Do 64.80
Auburn Electric & Water, Utilities 118.05
Roman & Albright, Fuel 663.43
Auburn Burner Co. Do 42.33
Knott's Welding Service, Repairs 26.02
Broadview Lumber Co., Do 244.00
Bassett Electric Motor, Do 17.20
Widner Plumbing, Do 11.42
Auburn City Hdwe., Do 50.90
Allen Electric, Do 67.57
School Lunch Dir., Food 4.50
Sutton's Market, Do 252.36
Garns Co., Do 82.33
K. Rakestraw, Do 30.00
Auburn Locker Service Do 132.16
Feed Marketing Co., Do 33.76
Boston Store, Clothing 11.66
Wildermuth Drug Store, Medical 26.09
J. Harvey, Services 8.00
K. Arnold, Feed 70.00
DeKalb Co. Farm Bureau, Do 646.87
Aaron Holman, Do 195.49
Artificial Breeding Assn., Services 96.00
State Chemical Mfg. Co., Janitor Supplies 38.06
Correlated Products, Do 94.80
Waterloo Soft Water, Misc. 42.50
Pioneer Mfg Co., Do 109.71
Henks Unholster Shop, Properties 25.85
McCollough Service, Do 1,980.00
C. Feller, Land Imp. 499.52

Soil & Water Cons. Dist.

DeKalb Soil & Water, Comm. & Trans. 24.00

County Commissioners

W. Sunday, Co. Atty. 200.00
Nat Assn. of Counties, Dues 138.00
Assn. Ind. Counties, Do 250.00
Evening Star Print & Adv 97.46
St. Joe News, Do 11.58
Garrett Clipper, Do 138.66
Sebert Ins., Insurance 7.00
Howard Andres, Do 137.00
Ins. Associates, Do 137.00
West Bros. Ins., Do 1,748.92
Do, Bonds 45.00
Sebert Ins. Co., Do 161.50
W.K. Schaab Ins., Do 445.00
Brown & Brown Ins., Do 15.00
Ins. Trustees, Do 37.00
Geric Funeral Home, Soldier Burial 200.00
H.F. Johnson & Son, Do 100.00
DeKalb Co. Free Fall Fair, County Cont. 1,500.00
Fox Bounty, Bounty 132.00
Cobleman Center, Mental Health 223.96
W. Schroer, Bovine Test. 22.65
H. Craig, Do 26.75
M. Headley Do 5.10
R. Dierksen, Do 11.75
E. Blume, Do 8.00

County Highway

American Welding, Operation 21.00
Auburn City Hdwe., Do 1.27
Auburn Electric & Water, Do 55.00
City Coal Co., Do 29.75
Coverall Rental, Do 29.79
Culbertson Sales, Do 4.40
J. Good Do 17.60
Hendelmier Coal, Do 17.60
Ind. Bell Telephone Co., Do 60.53
Ind. Mich. Electric, Do 80.83
Ind. Winter Cloth Co., Do 60.79
W. LaMarr Do 7.00
Motorola C.B.S. Inc., Do 111.60
N. Ind. Fuel & Light, Do 219.64
W. J. Drakes, TMA Sales, Do 28.80
Robinson Directory, Do 30.00
Wanda Elevator, Do 31.70
Standard Oil Co., Do 1,444.57
Sinclair Oil Co., Do 764.64
Shalco Chemical Corp, Do 748.88
Seats Chem Mfg. Co., Do 148.95
Smith Welding, Do 36.00
International Salt Co., Do 2,571.25
Allison Corp., Materials 183.46
American Steel Supply, Do 675.20
Anthony Motor Parts Corp, Do 197.95
Buttner & Wilhelm, Do 727.84
Dico Products, Do 52.00
Bailey Motor Sales, Do 17.82
Bernard Flegal, Do 1,814.13
General Truck Sales, Do 27.68
Hixson Sand & Gravel, Do 2,246.88
International Harvester, Do 7.16
Ind. Equipment Co., Materials 319.03
2.M Company, Do 113.53
Mold Service Inc., Do 10.00
Panke Mach Corp., Do 672.45
Stockberger Mach. Inc., Do 12.81
Trans-Power Inc., Do 134.80
Motor Fuel Tax Division, Current Obligations 93.30
Sebert Insurance, Do 38.50
Washington Nat. Ins. Do 262.80
West Bros. Ins., Do 2,121.50
Flegal Construction, Properties 125.00
Mann-Mansfield, Do 1,190.00
Russell & Gladys Myers, Do 16,670.60

Welfare

Ind. Bell Telephone Co., Comm. & Trans. 41.01
J. Jackson, Do 40.00
H. Meier, Do 7.00
W. Southern, Do 40.00
Bureau's Corp. Repairs 32.50
Brinkman Office Supply, Office Supplies 72
Drawing Board Inc., Do 10.06
Robinson Directory, Do 30.00
Mid-City Typewriter, Misc. 5.50
V. Klimes Ins., Insurance 18.00
Mid-City Typewriter, Properties 26.00
D. Peerless, Do 71.07
Garrett Community Hospital, Examination 29.50

Health

Ind. Bell Telephone Co., Comm. & Trans. 13.40
E. Rogers, Do 18.00
E. Treesh, Do 61.14
E. Sunday Do 18.36
E. Rogers, Do 6.00
E. Treesh, Instruction 52.46
J. C. Kenwood, Inc., Office Supplies 2.78
Brinkman Office Supply, Do 7.72
E. Rogers, Disease Control 23.00

Cumulative Bridge

R. Buschman, Engineering 181.63

Road & Street Fund

R. Buschman, Engineering 483.10

Gravel Drain

Noble County, Assmt. Drake Ditch 3.25
Williams County, Ohio Assmt. Johnes Ditch 4.36
Raymond Aschleman, Hoodelmier Drain 40.00
Evan Collins Do 40.00
Wonets Hook, Lat. 1 to Cramer Drain 9.00

Want Ads

WANTED—1913 ISSUE OF DeKalb County History. W. L. Hurni, Saint Joe, Indiana.

FOR SALE BY OWNER — Home at 416 North Canal in Butler, Indiana. Ideal home for newlyweds or retired couple. Vacant lot included, or can sell separate. Call 868-2288. 4t4

VACHON ELECTRIC & REFRIgeration, R1 Butler, Indiana. We service all makes and models of home and commercial refrigeration. 3tf

FOR SALE — ORDER YOUR bagged and bulk fertilizer now. We have Lasso liquid or granule herbicide; Ramrod plus Atrazine; Atrazine; Boundup; Randox; and Ramrod. Call collect 542-3373, Hicksville, Ohio, Monsanto Agricultural Center. 2t4

FOR SALE — MEYERS DEEP well pump complete with rods. Call 337-2288, John W. P. Crothers, St. Rd. 101. 4t2p

FOR SALE—PICKUP CAPS, 26" to 36" high. Saint Joe Camper Sales. "Equipment for a Chief, priced for a Brave." 11f

440 ACRES—SPRINGPORT, Michigan. Grade A dairy or beef. 360 tillable, 2 sets of buildings, can be divided. Price $157,000, $30,000 dn. Glen Oesterle Realtor, 160 E. Ash, Mason, Mich. Phones (517) 676-5919 or 677-1071.

FEDERSPIEL DRAPERIES—custom made drapes, bedspreads. Fabrics, rods and supplies. R1, Spencerville, Indiana. Phone 238-4518. 2tf

SEE KEITH DAVIS FOR 1970 Fords, Falcons, Thunderbirds—A-1 used cars—Ford trucks. Antwerp Sales, Inc., phone 419-258-7473, Antwerp, Ohio. Open evenings 'til 9:00 Monday through Friday.

BEFORE YOU BUY—SEE US for your carpeting needs. Brown Furniture & Hardware, Saint Joe, Indiana

WATER SOFTENER SALT—$2.20 per 100 lb. delivered last Saturday in month only. 300 lb. minimum. J&N Enterprises, Inc. Call 337-3651 or 337-2818.

ELECTRIC RUG SHAMPOOER for rent. $1 per 24 hours with purchase of shampoo. Brown Furniture & Hardware in little ol' Saint Joe.

JANUARY

L 933

TOWNSHIP TRUSTEE'S (ABSTRACT) REPORT OF RECEIPTS AND DISBURSEMENTS FOR THE CALENDAR YEAR 1969

Newville Township — DeKalb County

FUNDS	Balance Jan. 1	Receipts	Disbursements	Balance Dec. 31
Township	$625.38	$2,626.94	$2,522.38	$799.04
Dog	69.00	95.00	164.00	
Totals	$694.38	$2,626.94	$2,523.28	$799.04

DETAILS OF RECEIPTS

Township Fund		**Dog Fund**	
Taxes—June	$1,462.20	Dog Tax from Assessor	$87.00
Taxes—December	1,058.00	Twp. Assessor error	8.00
Twp. trustee, tax on telephone	11.74	Total Dog Fund	$95.00
Total Township Fund	$2,531.94		

DISBURSEMENTS

Township Fund		Lewis Guiff	100.00
Pay of trustee, rent, clerical help and travel expense		Elza Moore	100.00
Eleanore Benninghoff	$1,223.88	Ira Hook	100.00
Public Employees Retirement Fund	48.60	Other Civil Twp. Expense	
Wayne Benninghoff	150.00	Lawrence Brown	10.00
Books, stationery, printing and advertising		General Telephone	52.04
The Saint Joe News	70.47	Public Employees Retirement Fund	61.09
The Record-Herald	90.55	Riverview Cemetery	1.75
S. E. Merriman	4.90	Total	$2,358.38
Fire Protection		**Dog Fund**	
The Village of Hicksville	345.00	Hilliard Munsey	20.00
Advisory Board		Joseph Nusbaum	144.00
		Total	$164.00

I hereby certify that the foregoing is a true and correct statement of the receipts and disbursements of the above named township; that a complete and detailed annual report together with all accompanying vouchers showing the names of persons having been paid money by the township has been filed as required by law in the office of the county auditor, and that a copy of such annual report is in custody of the chairman of the township advisory board. Said report is subject to inspection by any taxpayers of the township.

Eleanore Benninghoff, Trustee

RAYLE'S BODY AND PAINT SHOP
Damage Repair Sprayed-on Vinyl Tops
Auto Glass Installed
FREE ESTIMATES PH. 337-3385
SAINT JOE, INDIANA

Distributorship
PART TIME LOCALLY
B.F.C. Consolidated is establishing distributorships on a local basis in Indiana. The item handled is related to the "Fast Food" business.
REQUIREMENTS—1. Good references. 2. Automobile. 3. $996.00 investment (secured by equip. & inventory). 4. Private phone line.
Can be handled from your home in 10-15 hrs. wkly. Ideal for retired person or someone seeking additional income. Qualifed person can earn $250.00 monthly. Only one distributorship per area. For additional information write:
B.F.C. Consolidated
Post Office Box 707 Indianapolis, Indiana

VERN'S ENCO SERVICE STATION
in Saint Joe
Open daily 6 to 9
Sunday 9 to 9
TUBES TIRES TUNE-UPS BRAKE WORK LUBE
CARBURETOR, STARTER, GENERATOR, TIRE REPAIR
BREAD MILK BUTTER EGGS POP CANDY
COTTAGE CHEESE—reg. 49c—SPECIAL — LB. FOR 39c
Stop in for your free 'Tiger' sponge

JACK'S ELECTRIC SERVICE
IaM RECOMMENDED ELECTRIC HEATING-COOLING DEALER
Wiring Heating Repair
—Financing Available—
SAINT JOE Ph. 337-2641

HOME REPAIR SERVICE
Paneling Roofing Cement work
Room additions Siding
FREE ESTIMATES
James Dwyer SPENCERVILLE, INDIANA Phone 238-4301

A REWARDING BUSINESS
Dispensing the country's largest selling snack items. No selling, just service established locations in your area.
$1550 to $3,100 INVESTMENT REQUIRED SECURED BY INVENTORY
Can be handled part-time. Ideal for retired person. 7 to 9 hrs. weekly. Qualified person can earn upward of $600 monthly. Limited locations available. Write:
B.F.C. Consolidated
Post Office Box 707 Indianapolis, Indiana

McJon **Quality Photo Finishing**
2 day service now available at
The News Office in Saint Joe
COLOR PRINTS 18¢
Kodak roll, cartridge and movie film
Polaroid film
Photo albums
Flashbulbs

CHICKEN-SHRIMP BAS KETS
SANDWICHES
MUSHROOMS ONION RINGS
YOUR FAVORITE BEERS
and MIXED DRINKS AT
The Oasis
SAINT JOE, INDIANA Pool Table—Shuffleboard
NICK AND CAROL BROWN

L 933

FEBRUARY

FEBRUARY

L 933
Indiana State Library

More Reader Interest Per Square Inch In Saint Joe's Largest Newspaper
- Saint Joe's ONLY newspaper!

The Saint Joe News

VOLUME LXXXV — Saint Joe (DeKalb Co.), Indiana, Thursday, February 5, 1959 — NUMBER 6

Around the Town

WITH THE EDITOR

With Scout Week to be observed February 8-14, it is appropriate to think for a moment in thanks for the men and women who give of their time to serve as leaders for Cub Scouts and Boy Scouts. Without such adult devotion the Scout program would not exist.

In the Cub Scout organization, Jerry Flesher is serving as Cubmaster for the local pack and is obviously very interested in the development of the character of the boys in the community. You need only to attend a pack meeting to be witness to his charm and, to see the boys in action across terms which they are out of line and challenges them to live up to their pledge.

But the real core of Cub Scouts lies in the women who serve as den mothers carrying the burden of weekly den meetings with the help from time to time each week by others in completing the many projects for advancement. In this respect the parents are a vital element, too, because much of the work in record in the achievements is dependent upon Mom and Dad and their interest in their own cub.

Boy Scouting gets nowhere without good Scoutmasters. And the two Scout troops, one at Saint Joe and the other at Spencerville, are fortunate to have the able leadership of Frank Seehler and Richard Drake, plus their assistants such as Wayne Koch, Jim Dwyer, Don Seehler, John Seehler and Clarence Rinard.

Troop adult committees are vital, too, and should not be forgotten.

So, during the coming Scout Week, hats off and a "thank you" to the men and women who devote so much time to our Cub Scouts and Boy Scouts.

Mrs. Roland (Carol) Minson of Woodland Hills, California, sent a note last week asking for the obituary on Martha Ann Callender Woodcox, published back in 1936. Mrs. Woodcox was born in 1847 and died in January of 1936.

When I dug out the requested information, I noticed the ads in the January 16, 1936, issue, including one for J. R. Goldsmith's Home Store. The Friday and Saturday specials included tomatoes at 25c for three number 2 cans, lettuce at 15c for two large heads, hamburger at 13⅓c a pound, all steaks at 23c a pound, and beef roasts at 17c a pound.

Fred Ulm pointed out an error in the names listed under that big photo a couple of weeks ago showing students at the Coburn Corners school back in 1907. The young lady identified as "Grace" Place should have been "Grace" Place. Evidently I misread the writing and thought the "G" was a "G."

Benefit Bake Sale By Saint Joe Troop For Spencerville Troop

Members of Saint Joe Boy Scout Troop 173 will sponsor a bake sale Saturday, February 14, at the News Office in Saint Joe. Proceeds will be given to the Spencerville Boy Scout Troop 172 to help replace equipment lost in the Community Building fire.

Fire Destroys Spencerville Community Building

A birdseye view of the Spencerville Community Building on the morning after the fire which destroyed the structure. The upper right hand corner is the front of the building.

A view of the rear section of the building, also as a bird sees it. A fuel tank which exploded during the fire is visible at the top center of the photo.

A closeup view of the front area of the basement, showing the remaining floor supports and several steel chairs standing as they were when the fire broke out. A haze still drifts over the ruins.

Fire destroyed the Spencerville Community Building early Saturday morning, causing losses in building and equipment estimated at $40,000.00. Six fire fighting units fought the blaze, including those from Spencerville, Saint Joe, Grabill, Auburn, Butler and Cedar Canyons.

Flames scorched the south wall of an adjacent rental property owned by Lyan Fisher of Spencerville causing unestimated damage. Flames also threatened St. Peter Lutheran Church located across the road from the Community Building. Witnesses stated that the flames encircled the church steeple, but the church building apparently suffered no extensive damage.

During the fire, a furnace fuel tank, located in the basement, exploded and sent a big fireball high in the sky. The tank had been filled just last week.

Tanks of bottled gas, located at the rear of the building, were removed to prevent additional explosions. The sheriff's department evacuated nearby residences due to the danger of explosions.

The fire apparently was due to faulty wiring in the building, flames first seen in the northeast section of the building where electrical service was located. The club had just held a special meeting last Thursday to plan the re-wiring of the building. Several fuses were reported to have blown recently and the need for new electrical service was recognized.

It is reported that insurance coverage amounted to $10,000 on the building and $2,000 on contents.

The Saint Joe Lions Club had used the building for several years to store its fair tent and framework, plus other supplies. Harold Curie, president of the Lions Club, reported that all they had left was coffeemakers and plastic cups which had been taken to Lions Camp Mack.

The Spencerville Boy Scout Troop also suffered the loss of tents and other equipment stored in the basement of the old building.

An interesting background is connected with the old building which burned last week end. Back in 1919 a stock company was organized by those who recognized the need for a public gathering place in the Spencerville community. The lower and basement were completed in 1920.

Information contained in the "History of Spencerville" by the late Dr. Willis W. Carey, published in 1952, plus other information from Bricks Erick of Spencerville, indicates that the group had difficulty in meeting its financial obligations on the building thereafter and it became somewhat of a "white elephant." It was then turned over to the township trustee for school purposes.

The building then served the school and community for many years, with Spencerville High School basketball teams playing their home games on the basketball court on the main floor. The gym and basement were also used for other community activities as well.

After the consolidation of the Concord, Newville and Spencer townships into a single school corporation in the mid 1950's, the school board advertised the building for sale on bids. The Community Club entered a bid of $225.00 along with one other private bid. The school board rejected both bids and set another bid date. The board then sold the building to Argil Richmond in June of 1958 for $675.00.

Community Club members fought the sale, filing a suit in March of 1959 seeking to nullify the sale. The group contended that the property had never been legally transferred from the original stockholders to the trustee and therefore was not the property of the school corporation.

The matter was soon settled with the payment of some $1,100.00 by the Community Club for Mr. Richmond's interests plus legal expenses which were incurred.

For the past ten years, the building had been used extensively for public recreation, club fish fries and carnivals, dancing and twirling lessons, organization meetings and so on.

The Spencerville Community Club has been and still is an active element in the community life of Spencerville and Spencer Township.

Undaunted Club Members Plan To Rebuild

A special meeting was held Sunday afternoon by the Spencerville Community Club to solicit action to be taken following the fire which destroyed the Community Building. Plans were called for rebuilding on property purchased recently by the club which was present [illegible] meeting.

The [illegible] at the meeting was [illegible] was E. [illegible] Wilder one of the group [illegible] meeting.

"The Spencerville Community Christmas [illegible] Church Sunday Feb. [illegible] Pastor [illegible] Wilder [illegible] Secretary [illegible] approved.

"Treasurer's report shows [illegible] of $267.

"Wilder moved [illegible] and plastic cups which had been taken to Lions Camp Mack.

"The Spencerville Boy Scout Troop also suffered the loss of tents and other equipment stored in the basement of the old building.

An interesting background is connected with the old building which burned last week end. Back in 1919 a stock company was organized by those who recognized the need for a public gathering place in the Spencerville community. The lower and basement were completed in 1920.

Information contained in the "History of Spencerville" by the late Dr. Willis W. Carey, published in 1952, plus other information from Bricks Erick of Spencerville, indicates that the group had difficulty in meeting its financial obligations on the building thereafter and it became somewhat of a "white elephant." It was then turned over to the township trustee for school purposes.

The building then served the school and community for many years, with Spencerville High School basketball teams playing their home games on the basketball court on the main floor. The gym and basement were also used for other community activities as well.

After the consolidation of the Concord, Newville and Spencer townships into a single school corporation in the mid 1950's, the school board advertised the building for sale on bids. The Community Club entered a bid of $225.00 along with one other private bid. The school board rejected both bids and set another bid date. The board then sold the building to Argil Richmond in June of 1958 for $675.00.

Community Club members fought the sale, filing a suit in March of 1959 seeking to nullify the sale. The group contended that the property had never been legally transferred from the original stockholders to the trustee and therefore was not the property of the school corporation.

The matter was soon settled with the payment of some $1,100.00 by the Community Club for Mr. Richmond's interests plus legal expenses which were incurred.

For the past ten years, the building had been used extensively for public recreation, club fish fries and carnivals, dancing and twirling lessons, organization meetings and so on.

The Spencerville Community Club has been and still is an active element in the community life of Spencerville and Spencer Township.

RIVERDALE MENU

Monday [illegible]
[illegible] and [illegible]
[illegible]
Tuesday [illegible]
[illegible]
Wednesday [illegible]
[illegible]
Thursday [illegible] Meeting
Friday [illegible]
[illegible]

[illegible] Mrs. [illegible]
[illegible]
[illegible]
[

FEBRUARY

L 977

THE NEWS February 5, 1970
THE SAINT JOE NEWS
Published weekly at Saint Joe, Indiana 46785
Entered at the Post Office at Saint Joe, Indiana 46785 Second Class Matter
Subscription—$3.50 per year.
T. E. Haberkorn, Jr., Editor and Publisher.

$3500 Needed For Protest Expenses

Donations come in from time to time toward payment of the legal debt incurred by the citizens group in behalf of local education.

There is a long way to go, however, to meet the obligation. $556.00 has been donated thus far toward the goal of $3,500.00.

Checks and cash in the amounts of $5, $10, $20, $25, $30 and $50 are among the most recent contributions.

Donations may be given to Ivan Brown, Connie Hollabaugh, Harold Kagey, Dick and Paula Roberts, Lora Hart, Forrest and Betty Bevington, Vic Timmerman and Lavon Boylan. They may also be sent to the News Office. Checks should be made out to "Nelson Grills Fund."

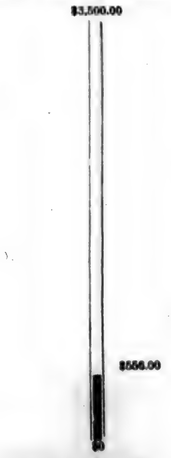

GOP Lincoln Dinner Feb. 11

With two major speakers set to appear, DeKalb County Republicans are preparing for the February 11 Lincoln Day Dinner to be held in the DeKalb Central High School cafeteria. Out of 48 counties now planning for such an observance, the local GOP organization is the only one with two major dignitaries scheduled to appear.

Fourth District Congressman R. Ross Adair and Indiana State Treasurer John K. Snyder will be the guest speakers at the smorgabord rally which will start at 6:30 p.m. The program is set for 7:30 p.m.

The Lincoln administration was the first to organize an effective precinct level of politics. The Lincoln Day celebration gives local precinct leaders an opportunity to begin their grass roots campaign.

The executive committee for the event includes Norman L. Gerig, chairman; Grace Phelps, vice chairman; Carolyn Stahl, decorations; Herman Collins, tickets; Ralph Myers, hospitality; Joan Knepper, tables; Wayne Sebert, treasurer; and Dean Kruse, county chairman.

Tickets are available at the News Office and from Robert Wilder.

EASTSIDE HS BASKETBALL
Feb. 6—Edgerton—there—7:00
Feb. 13—Hamilton—there—6:45
Feb. 20—Pierceton—here—6:45
Feb. 21—Westview—there—6:45
Feb. 25,26—Sectional

Junior League

By Forrest Bevington, Director

The flu bug may get some of us down, but the flu bug is no reason to stop Indiana's madness. The Saturday Junior League basketball went off on schedule.

Mr. Dunson, our excellent sixth grade teacher, with the aid of Doug Shockley, Jake Fetters and Bing Bevington, guided the eager players through two games.

The Greens, with the help of the flu bug, took the Orange boys 24 to 7. This was a mild upset.

The second game found the Reds winning over the Blues 21 to 10. This game should have been a toss up, but again the flu bug was the culprit that made the difference.

In the standing of league play, we find the Red and Orange teams tied with eight victories, the Blues with four victories and the Greens with two victories.

GREEN 24			
Farrell	1	0	2
Cannady	3	0	6
Hood	1	1	3
Koch	0	0	0
Drake	0	0	0
Conley	5	1	11
Krafft	1	0	2
Totals	11	2	24
ORANGE 7			
Resor	0	1	1
Doll	2	0	4
Wade	0	0	0
Carper	0	0	0
McKown	0	0	0
Wolfe	0	0	0
Sechler	1	0	2
Totals	3	1	7
RED 21			
Knisely	1	0	2
Hart	0	1	1
Manafield	3	1	7
Walters	0	0	0
Roberts	5	1	11
Smith	0	0	0
Rinard	0	0	0
Merr	0	0	0
Sechler	0	0	0
Totals	9	3	21
BLUE 10			
Carper	2	2	6
Mays	0	0	0
Dwyer	2	0	4
Staley	0	0	0
Bissell	0	0	0
Rinard	0	0	0
Loy	0	0	0
Totals	4	2	10

JR. LEAGUE BASKETBALL
Feb. 7—Blue vs Orange; Green vs Red.
Feb. 14—Blue vs Greeen; Orange vs Red.
Feb. 21—Green vs Orange; Red vs Blue.
Feb. 28—Red vs Orange; Green vs Blue.

Lenten Services

The schedule of Lenten services in the local Lutheran parish have been announced.

Holy Communion will be observed Ash Wednesday, February 11, at 7:30 p.m. at St. Mark Lutheran Church in Saint Joe.

Services will be held the following five Wednesdays, February 18 and 25 and March 4, 11 and 18, at 7:30 p.m. at St. Mark.

Holy Communion will be administered Maundy Thursday, March 26, at 7:30 p.m. at St. Peter Lutheran Church.

Joint Good Friday services for the Lutheran parish and the Spencerville United Methodist Church will be held at 1:00 p.m. at St. Peter Lutheran Church.

The Easter Sunday sunrise service will be held at 6:00 a.m. at St. Peter. The Regular service for Easter Sunday will be at St. Mark church at 10:45 a.m. including administering of the Sacrament of Holy Communion.

Confirmation will be held in the parish on Palm Sunday.

With "Scout Sunday" to be observed this coming Sunday, February 8, Scout members of the congregation will participate in the worship service.

Installation of newly-elected council members will also be held February 8.

?

Dan Kessler now has the following address:
PFC Daniel L. Kessler
304 46 7946
5th Infantry Division Band
Fort Carson, Colorado 80913

Lt. Col. Harry C. Fisher, Jr., Commanding Officer of the U. S. Army Recruiting Main Station at Indianapolis, has issued a reminder to young men who are about to be drafted, or who have already received their draft notices. These young men may still take advantage of the Army's many liberal enlistment options, the officer said.

He explained, "The Army has many special enlistment options including the 'choose-it-yourself' program. This particular program offers young men who have a high school education a chance to actually pick out their own field of endeavor from many career groups.

"Even after a young man has received his draft notice, he is still eligible to enlist before he reports for induction. He should visit an Army recruiting station and inquire about his chance of enlisting for one of the Army options most suitable to him and for which he qualifies."

The local Army recruiting station is located at 118 W. Mitchell Street in Kendallville.

EHS News

SPECIAL CONVOCATION

The Caldwells will present a convocation at Eastside High School Friday, Februnry 6, at 10:30 a.m. for the student body.

The Caldwells are a 14-member musical ensemble from Columbus, Ohio. They present an action-packed concert appropriately called "Music For Young America." Their purpose is to promote renewed faith in God and country. Their musical styling is contemporary. They use popular music, professional choreography and patriotic emphasis to entertain and communicate.

Their programming includes high school assemblies, concerts, fairs and festivals, military bases, television and recordings. Their high school assembly schedule alone will take them more than 50,000 miles this year to place them before 150,000 teenagers.

Paul Caldwell is the pace-setter for this talented troupe. His musical background and training have given him the solid technical foundation on which to build his colorful and inventive style of music. He has an unusual ability to capture in sound the emotional impact that each song possesses.

They have just released a new LP album, "It's Time To Hear the Caldwells."

STUDENT COUNCIL

On Saturday, January 24, Mr. Joe Smith, Student Council sponsor, and Nancy Rosenberry, Student Council vice-president, went to Indianapolis to a state student council convention. The purpose of the trip was to ratify the constitution of the state organization student council.

The amendments for this constitution were proposed by a committee which was appointed at the October convention.

The constitution was ratified unanimously although the attendance was small due to bad weather.

FHA NEWS

On January 27, 1970, the Eastside Future Homemakers of America held a night meeting and Anne Wolkenhauer showed slides of Germany. The girls invited their mothers to attend. After the meeting, refreshments were served.

Sally Grobis, a senior at Eastside, has been announced the 1970 Betty Crocker Homemaker of Tomorrow. She received this title on the basis of her score in the homemaking knowledge and attitude test taken by senior girls on December 2.

In addition to receiving a specially designed silver charm from General Mills, sponsor of the annual homemaking program, Sally is now eligible for one of 102 college scholarships totaling $110,000.

ANNUAL STAFF NEWS

The deadline for ordering the Eastside High School yearbook has been extended to February 10, 1970. The price is $5.10.

Orders may be placed at the central office at Eastside High School or with any of the following students: Kevin Houser, Rod Alwood, Sally Grobis, Deanna Upp, Cindy Peterson, Janet Johnsonbaugh, Chris Arnett, Debbie Campbell, Debbie Smith, Lyndia Suntken, Anne Wolkenhauer, Dinah Bell, Rod Knox, Sharon Edgar, Norma Furnish, Jill Dielman, Kathy Houser, Georgia McKean, Sharon Webb or Chris Fuller.

Be sure to support your school by buying the "Easterner."

SCIENCE FAIR DATES ANNOUNCED

The DeKalb County Eastern Community School District Science Fair will be held March 14, 1970, at the Butler Elementary School Cafetorium.

Bloodmobile At Butler

The Bloodmobile will be in Butler on Wednesday, February 11, 1970, from 11 a.m. to 5 p.m. Call 868-2288 to make an appointment if at all possible.

The fair will be divided into three divisions. The elementary division will be grades one through six; the junior division, seven through nine; and the senior division ten, eleven and twelve.

The junior and senior divisions are divided into the following classes: Botany and Microbiology, Engineering and Applied Physics, Earth and Space Sciences, Pure Physics, Chemistry, Biochemistry, Mathematics and Zoology.

Elementary projects can be within any area of science, but the student will compete only in his own grade level.

Information can be obtained through the various school buildings or by contacting Merle Wagner at Eastside High School.

Winners of this science fair qualify for competition in the Regional Science Fair to be held at Tri-State College in Angola April 3, 4 and 5.

Got the winter blues?
Cheer up-come see us
We don't have the blues, but we need someone to talk to
BROWN FURNITURE & HDWE.
Saint Joe, Indiana

HOME REPAIR SERVICE
Paneling Roofing Cement work
Room additions Siding
FREE ESTIMATES
James Dwyer SPENCERVILLE, INDIANA
Phone 238-4301

(Photo reproductions courtesy Brown Furniture & Hardware, Chancy's Restaurant and Seehler's Pickles.)

Free Gas
Each Week!
With each purchase you receive a ticket which makes you eligible to win 50 gallons of gas
VERN'S ENCO
SERVICE STATION
In Saint Joe

FEBRUARY

L 933

Did you know-

that Bill Holtzberg lost his billfold a few days ago. It contains Navy papers and other personal items which he would like to get back.

that WOWO's Penny Pitch raised over $62,500 to help a Columbus family of seven children and the mother. It was the largest amount ever raised for the annual project.

that a short course entitled "Estate Trusts, Investments and Fiduciary Taxes" will be offered by the Indiana University Fort Wayne Center of Continuing Education beginning February 17 and at the site in the case of #1. It will include sessions on ways of passing property at death, estate planning to minimize taxes and to choose and trust investments.

that James Hollabaugh spent the week end with his parents Mr and Mrs M. H. Hollabaugh of Spencerville.

that the Bowshop Farm Bureau met at the home of Mr and Mrs Car Perkins Tuesday for a dinner meeting. Those present included the host and hostess, Mr and Mrs Wesley Reinhart, Mrs Maurice Harris, Mrs Dennis Sager, Mr and Mrs Carl Carpenter and Mr and Mrs Lehi Wilder.

that Mr and Mrs. Robert Bolser of Harlan announce the engagement of their daughter, Nancy, to David Hafferman son of Mr and Mrs Ted Hafferman of Saint Joe.

that know-how to obtain 1000 bushels per acre of alfalfa-orchard grass while obtaining 3000 pounds of protein and maintaining the stand for five years or more will be discussed Tuesday, February 10, at 1:15 p.m. at the Indiana & Michigan Building in Kendallville. Purdue Agronomist Lester Smith will lead the discussion.

that the Friends of Distinction, a contemporary harmony group, will present a concert Friday, February 13, as part of the 1970 Winter Carnival at Tri-State College.

that Potato Creek will be the site for a new 3,815-acre state recreation area in St. Joseph County.

—that non-credit courses in conversational French, German and Spanish will be offered during the spring semester at the I.U. Campus at Fort Wayne.

—that Senator Vance Hartke, chairman of the Special Subcommittee on the Great Lakes and St. Lawrence Seaway, has announced hearings on a plan to control a massive assault on pollution in the Great Lakes.

that the LCW of St Peter Lutheran Church have been meeting every Wednesday for several weeks. They have been meeting at the home of Mrs. George Dell and enjoy a full day of sewing with time out at noon for lunch. The last day of sewing for the season is Friday, February 6. A small, many comforters have been made this winter with a good many going to the local community.

that Warren Smith of Auburn sends notice of the annual fox hunt at the Auburn Conservation club grounds Saturday, February 7, starting at 9:5 m. Lunch will be served at noon. Shotguns only — no rifles or steel slugs.

that State Senator Dean Kruse went this week at the annual convention of highway and road contractors in Miami, Florida. Governor Edwin Whitcomb and Indiana H.y. Way Commission chairman Ben Sheets also spoke at the convention.

that Grace Lord of Spencerville was admitted to DeKalb Memorial Hospital last week.

that courses in philosophy are now available at the Fort Wayne campus of Purdue University.

that Mrs. Ray Bessmer was dismissed from DeKalb Memorial Hospital last week.

that a change in the date for the two performances of Tom Noel as "Mark Twain At Home" on the I.U.-Purdue Fort Wayne campus has been announced. Originally scheduled for Monday of this week, the 2:30 and 8:00 p.m. performances have been advanced to Monday, February 9.

—that Victor Timmerman of R1 Butler was presented the Conservation Farmer of the Year Award at the recent 23rd annual meeting of the DeKalb County Soil and Water Conservation District.

—that a Butler citizens group plans to actively oppose the proposed water system improvement undertaken by the city fathers. Under the proposal, the minimum rate for 3,500 gallons of water would be raised from $2.00 to $6.19. The proposal would provide soft water to all users, eliminating the need for home softeners.

—that the covered bridge at Spencerville may be improved. It is reported that the county commissioners plan to request an appropriation of $6,000 for bridge improvements.

that the St. Joe-Concord Township Volunteer Fire Department was host to the DeKalb County Volunteer Firemen's Association Wednesday of last week. Indiana State Trooper Lester Carpenter, Sheriff James Sims and Mrs. Peter Kempf of Auburn, all members of the Community Drug Education Committee, presented films and gave information concerning drug use. Local firemen attended the 7:30 p.m. meeting.

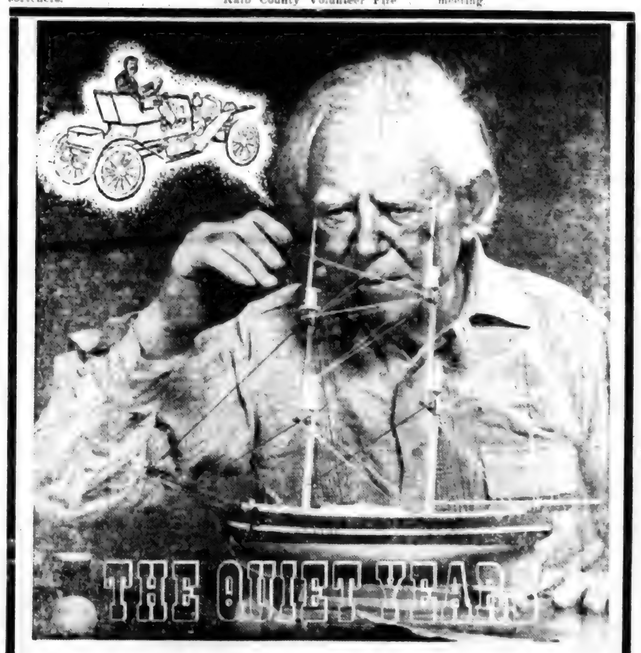

Now, in "the quiet years," he has a chance to put the finishing touches on that schooner. When a man's working with his hands, he has time for some thinking, for some looking back.

Our aged friend has a good many years to look back over—some of them good, some bad. But, through all of them, there's been one steady, continuing force, like a thread of steel woven through the pattern of his life.

This force has been the thread of faith—a faith that is sustained and strengthened when a man devotes great time and energy to the Church and its mission.

Now in "the quiet years" he can look back over what has been—he can rejoice because he is able to review a life full of devotion.

You see, it is all-important to be able to review the right kind of life. Don't wait. Start going to church now.

Monday Romans 5:1-11
Tuesday Romans 8:1-17
Wednesday Psalms 8:1-9
Thursday Isaiah 41:8-14
Friday John 10:1-11
Saturday I Corinthians 1:18-31
Sunday Matthew 11:20-30

Copyright 1970 Keister Advertising Service, Inc. Strasburg, Va.

Scriptures selected by the American Bible Society

This timely message sponsored by:

OAR CREEK PRODUCTS
Pete Akey
Spencerville Indiana

SAINT JOE BEAUTY SALON
Kay Smith
Saint Joe Indiana

WITT TV AND APPLIANCE
Grabill Indiana

FISHER'S CORNER MARKET
Lynn and Lois Fisher
Spencerville, Indiana

HOME REPAIR SERVICE
James Dwyer Spencerville

THE OASIS
Nick and Carol Brown
Saint Joe Indiana

WASH-A-TERIA
J&N Enterprises, Inc.
Jack Bowser and Norman Morr
Saint Joe Indiana

HEP'S DAIRY STORE
Byron and Isabelle Woodcox
Saint Joe Indiana

CHANEY'S RESTAURANT
Margaret Chaney
Spencerville Indiana

BROWN FURNITURE AND HARDWARE
Ivan and Betty Brown
Saint Joe Indiana

JACK'S ELECTRIC SERVICE
Jack Bowser
Saint Joe Indiana

RAYLE'S BODY SHOP
Saint Joe Indiana

Attend worship at the church of your choice:

CHURCH OF CHRIST

Coburn Corners—Larry Smith, minister.
Church School ..... 9:30 a.m.
Robert Wilder, Superintendent
Worship ..... 10:30 a.m.
Sunday evening ..... 7:30 p.m.
Wednesday Bible Study and Prayer service ..... 7:30 p.m.

Newville—Harry Farrer, pastor.
Church School ..... 9:30 a.m.
Worship ..... 10:30 a.m.

Saint Joe—Don Bullock, pastor.
Church School ..... 9:30 a.m.
Mike Storer, Superintendent.
Worship ..... 10:30 a.m.

LUTHERAN—L.C.A.

St. Mark—Russell Snyder, pastor
Church School ..... 9:30 a.m.
Worship ..... 10:45 a.m.

St. Peter—Russell Snyder, pastor
Worship ..... 9:00 a.m.
Church School ..... 10:15 a.m.

UNITED METHODIST

Mt. Pleasant—Armour Keller.
Church School ..... 9:30 a.m.
Dick Worman Superintendent.
Worship ..... 10:30 a.m.

Newville—Armour Keller, Pastor
Worship ..... 9:30 a.m.
Church School ..... 10:30 a.m.

Spencerville—Ervin Pusey, Pastor
Worship ..... 9:00 a.m.
Church School ..... 10:00 a.m.
Lynn Fisher, Superintendent.

POWERVAC
FURNACE CLEANING & SERVICE

Cleans furnace, air ducts, registers, chimney from ash pit to chimney top in less than an hour. No dirt or mess in house or basement. Giant power vacuum draws all dirt to truck hopper.

ARNETT'S HEATING
Phone 337-2880

CHRYSLER - PLYMOUTH
and
The Best In Used Cars
EXPERT BODY WORK
24-HOUR WRECKER SERVICE "WE HURRY"
R. L. HOLBEN AUTO CO.
Auburn, Indiana Phone 925-3010

LAKE PROPERTIES
SUBURBANS
FARMS
Strombeck Real Estate
337-3325 Free appraisals

FEBRUARY

L 933

Want Ads

LOST IN VICINITY OF SR8 & Ohio state line—male dog, part collie. Color mainly black and rust with some white on chest. Has two collars and tags. Answers to name "Rip." Phone 337-2529.

FOR SALE BY OWNER — Home at 416 North Canal in Butler, Indiana. Ideal home for newlyweds or retired couple. Vacant lot included, or can sell separate. Call 868-2288. 4t4

VACHON ELECTRIC & REFRIgeration, R1 Butler, Indiana. We service all makes and models of home and commercial regriferation. 3tf

10 TO 80 ACRES—LAKE SUPerior, Marquette, Michigan, area. $99 acre, low low terms A-OK. Write H&H Bloch, 1301 E. 6th Mile, Detroit A, Michigan 48203.

FOR SALE—PICKUP CAPS, 26" to 36" high. Saint Joe Camper Sales. "Equipment for a Chief, priced for a Brave." 1tf

INVESTORS—CHURCH BONDS for Ambassador Baptist Temple at 7% interest in denominations of $250, $500 and $1,000. If interested please contact Rev. John McKinney, 340 Burton SW, Grand Rapids, Mich. Ph. (616) 241-6058.

FEDERSPIEL DRAPERIES—custom made drapes, bedspreads. Fabrics, rods and supplies. R1, Spencerville, Indiana. Phone 238-4518. 2tf

SEE KEITH DAVIS FOR 1970 Fords, Falcons, Thunderbirds—A-1 used cars—Ford trucks. Antwerp Sales, Inc., phone 419-258-7473, Antwerp, Ohio. Open evenings 'til 9:00 Monday through Friday.

BEFORE YOU BUY—SEE US for your carpeting needs. Brown Furniture & Hardware, Saint Joe, Indiana

WATER SOFTENER SALT—$2.20 per 100 lb. delivered last Saturday in month only. 300-lb. minimum. J&N Enterprises, Inc. Call 337-3651 or 337-2818.

ELECTRIC RUG SHAMPOOER for rent. $1 per 24 hours with purchase of shampoo. Brown Furniture & Hardware in little ol' Saint Joe.

FOR SALE—270 ACRE LIVEstock and dairy farm. Priced for immediate sale. For appointment write: A.D. Hartung, Rte 3, Box 134, Albion, Michigan 49224. Ph. (517) 857-2377.

FARM BUREAU BOARD
—Mazie Myers, Reporter

The DeKalb County Farm Bureau Board of Directors held their regular monthly meeting with President Floyd Pfiorman presiding.

JoAnn Scattergood gave devotions from Corinthians.

Edna Perkins, County Woman Leader, explained the safety program that is under way. It concerns ladies of the township units that will make a farm family survey ending next April 1, 1971.

It was voted by the board members to give each amateur contestant $2.00, with a maximum of $12.00 per group. There will be a first award of $5.00 and a second of $4.00; the third will be $3.00. Instead of three diffefent groups, there will be only one group. It was also voted to have some added entertainment at the amateur contest meeting. The date is to be announced later.

Edna Perkins announced that the county and township units combined spent a total of $654.00 on different youth activities in 1969.

Some plans were made for the Women's Conference in Indianapolis February 9-11.

GIRL SCOUT TROOP 229
—Carolyn DePriest, Troop Scribe

Last week we met at Dorothy Markles, and from there we went to the WIFF radio station and the Auburn court house. Then we went back to the Markles and had some hot chocolate and cookies.

The Spencerville Girl Scout Troop 229 held their regular meeting February 2, 1970. We had our opening ceremony and songs, played some games and got in a circle and talked. Then we got in patrols.

After that we got back in a circle and Janaee Glasser and Carolyn DePriest told and showed some things for badges. Then Patrol 1 did a pantomime for the badge Health Aid. Then we had our closing ceremony and the troop was dismissed.

Cub Pack Meeting

The Spencerville Cub Pack met Thursday of last week with the opening led by Shirley Mack's Den 5.

A skit was presented by Juanita Cannon's Den 3. The closing was led by Mary Drake's Den 2.

The theme for the month was "Knights of the Round Table."

Awards were presented as follows:

Bobcat—Bill Brown, Mike Harding and Stanley Mack.

Bear—Rick Beaty, Dean Cook, Daniel Drake and Chris Emenhiser who received a Silver Arrow.

Webelos—Ned Powell, Billy Cannon, Wayne Fore and Lynn Harding.

Approximately 75 Cubs and parents attended the meeting.

LADIES LITERARY CLUB
—Loretta Musser, Reporter

The Ladies Literary Club met at the home of Mrs. Albert Wade on January 21, 1970. The president called the meeting to order and the collect and the pledge to the flag were repeated.

Mrs. Carl Perkins had the lesson and gave as her topics, "The Life of Mrs. Henry Ford," "Survey of the Jet Set" and "Her Winter Hobby." Each topic was most interesting and very much enjoyed by the members.

For entertainment Mrs. Robert Musser read the poem, "Winter," and conducted a horoscope game.

During the business meeting, election of officers for the coming year was held with the following persons elected:

Mrs. Robert Musser—president.

Mrs. Roy Baker—vice-president.

Mrs. Maurice Kline—recording secretary.

Mrs. Walter Reinhart—corresponding secretary.

Mrs. Carl Carpenter—treasurer.

Mrs. Russell Snyder—parliamentarian.

Mrs. Forrest Bevington—critic.

Mrs. Harold Hammaa—historian.

School Calendar

SEPTEMBER

7—Labor Day, no school.

8—Staff meeting, 8:30 a.m. to 3:30 p.m.

9—Pupil enrollment, a.m. tardy bell, 2½ hours.

Staff meeting, 1 to 3:30 p.m.

10—Regular classes begin, 8:10 a.m. Riverdale School; 8:20 a.m. Eastside High School; 8:25 a.m. Butler Elementary School.

25—Student County Fair Day, students will be sent home at 11:00 a.m.

OCTOBER

7—Students will be sent home at 11:00 a.m.; professional meetings for teachers in the p.m.

8—School reconvenes, regular time.

21—School dismissed at the regular time. No school on October 22, 23, 24, 25, Teachers' Institute.

26—School reconvenes, regular time.

NOVEMBER

10—school dismissed at the regular time. No school on November 11, Veterans' Day.

11—No school, Veterans' Day.

12—School reconvenes, regular time.

25—School dismissed at the regular time. No school on November 26, 27, 28, 29, Thanksgiving vacation.

31—School reconvenes, regular time.

DECEMBER

23—School dismissed at the regular time. No school on December 24, 25, 26, 27, 28, 29, 30, 31, 1970, or January 1, 2, 3, 1971. Christmas vacation.

JANUARY

4—School reconvenes, regular time.

25—End of first semester, 88 days.

26—Students will be sent home at 11:00 a.m. Teachers will use p.m. for records work.

27—School reconvenes, regular time.

FEBRUARY

11—Students will be sent home at 11:00 a.m. Professional meetings for teachers in the p.m.

12—School reconvenes, regular time.

APRIL

8—School dismissed at regular time. No school April 9, 10, 11 and 12, Easter vacation.

13—School reconvenes, regular time.

MAY

23—Baccalaureate 2:00 p.m., commencement 8:00 p.m.

27—Students will be sent home at 11:00 a.m. Teachers will use p.m. for records work.

28—School reconvenes 1:00 p.m., a.m. to be used for teachers record work. End of second semester, 87 days. Children at school 1:00 to 2:00 p.m.

(Adopted by the Board of School Trustees, February 2, 1970.)

Basketball Scores

PRAIRIE HEIGHTS 103			
Helmuth	6	0	12
Walton	8	8	24
Holden	4	7	15
Booth	7	6	20
Ellsworth	2	5	7
Rhinesmith	0	3	3
Watkins	8	1	17
Levitz	2	1	5
Totals	37	29	103
EASTSIDE 96 (overtime)			
Wasson	12	4	28
Kessler	10	4	24
Ross	9	6	24
Miller	6	1	13
Curry	1	3	5
Knox	0	0	0
Flood	0	0	0
Hollabaugh	1	0	2
Totals	39	18	96
CARROLL 64			
Kruse	7	2	16
West	5	1	11
Trahin	8	3	19
Warner	1	0	2
Hilger	1	0	2
Schlatter	1	2	4
Herdman	3	4	10
McComb	0	0	0
Totals	26	12	64
EASTSIDE 62			
Wasson	3	0	6
Kessler	5	6	16
Ross	6	9	21
Miller	2	1	5
Curry	6	2	14
Knox	0	0	0
Cole	0	0	0
Totals	22	18	62

Quest Club To Meet

The DeKalb County Quest Club will meet Thursday, February 19, 1970, at 7:30 p.m. in the Kruse Building, corner of 9th and Union streets, in Auburn.

The speaker will be Rev. William A. Heimach, pastor of the Auburn Presbyterian Church. Rev. Heimach's talk will be psychological in nature and entitled, "Recapturing Romance."

All interested ladies are invited to attend. Refreshments will be served at the close of the meeting.

CARD OF THANKS

Words cannot express my deep appreciation for the thoughtfulness of friends and neighbors at our recent bereavement. I am especially grateful to Pastor Snyder and the women of St. Peter Lutheran Church for their kindness at my time of sorrow.

Again, I am deeply grateful.

—Helen Lohse

A REWARDING BUSINESS

Dispensing the country's largest selling snack item. No selling, just service established locations in your area.

$1550 TO $3100
INVESTMENT REQUIRED
SECURED BY INVENTORY

Can be handled part-time. Ideal for retired person. 7 to 9 hours weekly. Qualified person can earn upward of $600 monthly. Limited locations available.

Write: B.F.C. CONSOLIDATED
130 E. Washington Suite 906B
Indianapolis, Indiana 46204

JACK'S ELECTRIC SERVICE
I AM RECOMMENDED ELECTRIC HEATING-COOLING DEALER
Wiring Heating Repair
—Financing Available—
SAINT JOE Ph. 337-2641

GET YOUR SPRING FERTILIZER AT RAINBOW FARM CENTER
Will mix your clover seed with ammonium nitrate for top-dressing wheat.
Saint Joe Phone 337-3606 or 337-2406

McJon Quality Photo Finishing
2 day service now available at
The News Office in Saint Joe
COLOR PRINTS 18¢
Kodak roll, cartridge and movie film
Polaroid film
Photo albums
Flashbulbs

CHICKEN-SHRIMP BAS KETS
SANDWICHES
MUSHROOMS ONION RINGS
YOUR FAVORITE BEERS
and MIXED DRINKS AT
The Oasis
SAINT JOE, INDIANA Pool Table—Shuffleboard
NICK AND CAROL BROWN

FEBRUARY

L 922

More Reader Interest Per Square Inch In Saint Joe's Largest Newspaper
- - Saint Joe's ONLY newspaper!

The Saint Joe News

VOLUME LXXXV | Saint Joe (DeKalb Co.), Indiana | Thursday, February 12, 1970 | NUMBER 7

Indiana State Library

Around the Town

WITH THE EDITOR

Maybe you get confused last week, as Esther did, when I ran the school calendar and did not indicate that it was for the 1970-71 school year and not for the current session. Mark was all set to have February 11 afternoon off.

Having been engaged one day last week in dumping drain compounds down the bathroom sink and plunging repeatedly to get the water to run out, a mailing received thereafter was appropriate. It's sorta like giving a free commercial, but since water pollution is so much in the news today, the message is worth listening to.

August Neuman of "Sink Master" in Detroit, Michigan, described his hand-operated high pressure force pump to open drains, thus eliminating the pollution of rivers and streams due to the poisonous chemicals used in commercial drain-opening compounds.

He says the unit is 14 inches long and weighs a pound. It has a 10-inch stroke and is capable of building up a 60 to 80 lb. pressure. A plunger has only a one inch stroke.

A $5 bill will get you one of the units, with a money-back guarantee if you aren't satisfied.

The mailing address is P.O. Box 06160, Detroit, Michigan 48205.

—No, I'm not getting any commission.

I see where Ringo Starr made the headlines with his declaration that everyone should get off "pot," that drugs are "a bad scene."

I suppose his word will be heeded by many admirers, and they will be convinced that drugs are bad because Ringo said so.

What makes us old fuddy duddies peeved is that we said the same thing a long time ago, but it didn't mean anything. That's the frustration of old age.

Did you see the item where a guy in Houston was practicing his fast draw. His wife, naked, sneaked up behind and said boo. He whirled and shot her in the chest.

—I don't know—it seems like there's a message there, but I don't know what it is.

Phil and I had some fun Saturday. We had run out of news print last week and couldn't get the proper size to replace it. So, we were late in getting all of the papers run off—then forgot Saturday morning that Saint Joe rural route had not been taken to the post office. So, we hopped in the squareback and made door to door delivery of about 75 per cent of the route subscribers.

Some of them got a kick out of it.

Benefit Bake Sale By Saint Joe Troop For Spencerville Troop

Members of Saint Joe Boy Scout Troop 175 will sponsor a bake sale Saturday, February 14, at the News Office in Saint Joe. Proceeds will be given to the Spencerville Boy Scout Troop 178 to help replace equipment lost in the Community Building fire.

CARD OF THANKS

We wish to thank everyone for the help given at the Community Building fire in removing our household goods from our apartment.

Jim and Galen Parker

Eastside Students Win In Music

1500 instrumental musicians, along with several hundred parents, were in attendance at the Northern Indiana School Band, Orchestra and Vocal Association District Contest which was held last Saturday at the Butler Elementary School. The Eastside High School instrumental music department was host for the event.

Schools were represented from DeKalb, Noble, Steuben and LaGrange counties.

The contest, which ran from 8:30 a.m. to 3:30 p.m., had 18 men and women assigned to judge the contest. They came from Michigan, Ohio and Indiana.

The instrumentalists from DeKalb Eastern collected a total of 36 medals, 17 of which were first ratings, 12 seconds and one third. There were four students who could not appear due to illness.

Those receiving first ratings were as follows:

Nikki Coil, Stephanie Koch, Ruth Angelone, Ted Hansen, Sue Hicov, Shelley Richmond, Leota Curie, Julie Yeiser, Ruth Johnson, Rita Willibey, Eva Morris, Cheryl Kandel, Randy Warstler, Glenna Cairl, Debbie Hulbert, Kristine Foster, Jerry Mansfield, Karen Laub, Holly Carpenter, Barbara Everetta, and Maribeth Hughes.

Second ratings were awarded to Jayme Bissell, Rita Fish, Dan Hughes, Kristine Foster, Scott McDowell, Shari Hook, Lucinda Bevington, Alan Willibey, Brenda Wade, Loren Fisher, Patti Markle and Susan Snyder.

Eastside High School will be represented by a flute trio at the state solo and ensemble contest to be held at Butler University in Indianapolis February 21. Members of the trio are Debbie Hulbert, Kristine Foster and Jerry Mansfield.

Much credit for the success of the contest is due to the parents who gave so freely of their time Saturday to work in the cafeteria, and also to those who donated food. It was a tremendous job carried off in excellent fashion, and the music department is grateful to all of the parents and students who helped in any way.

In the vocal contest held at Bishop Luers High School in Fort Wayne, the following ratings were given:

Piano solo I rating—Ramona Hartleroad, Tammy Sherer, Larry Hart, Holly Carpenter, Nila Willibey, Maribeth Hughes, Robert Farrer, Susan Farrer and Bruce Ulm. A II rating was given to Diane Sebert.

In piano duets, Charlotte Collins and Tammy Sherer, and Ramona Hartleroad and Holly Carpenter received a II rating.

In vocal solos, Jewell Bellamy and Craig Soehler received a I rating, while Shelley Richmond received a II rating.

Vocal ensembles were rated as follows:

Girls sextette, I rating—Pam Myers, Jean Ervin, Kathy Houser, Nancy Freidenberger, Nila Willibey and Kay Hollinger.

Girls triple trio, I rating—Diane Sebert, Jewell Bellamy, Toni Alwood, Sandy Panning, Susan Hose, Michelle Long, Renee Johnson, Christine Keller and Nila Willibey.

Vocal duet, II rating—Jewell Bellamy and Diane Sebert.

Mixed quartet, II rating—Mark Brown, Jerry Mansfield, Eva Baker and Barbara Seltenright.

The girls large ensemble received a I rating and will compete in the state contest. Members are Kris Brand, Kay Hollinger, Angie Keller, Christine Keller, Toni Alwood, Susan Hose, Jewell Bellamy, Jean Ervin, Pam Myers, Kathy Houser, Gay Parshall, Michelle Long, Nila Willibey, Pam Anderson, Eva Baker, Ann Knox, Diane Sebert, Barbara Seltenright, Nancy Freidenberger and Diane Bungard.

Quest Club To Meet

The DeKalb County Quest Club will meet Thursday, February 19, 1970, at 7:30 p.m. in the Kruse Building, corner of 9th and Union streets, in Auburn.

The speaker will be Rev. William A. Heimach, pastor of the Auburn Presbyterian Church. Rev. Heimach's talk will be psychological in nature and entitled, "Recapturing Romance."

All interested ladies are invited to attend. Refreshments will be served at the close of the meeting.

50th Anniversary

Mr. and Mrs. Ira K. Hook of R1 Saint Joe will celebrate their 50th wedding anniversary Sunday, February 22.

Their children will hold an open house in their honor from 2:30 to 5:00 p.m. They will greet friends and relatives in the Hicksville Trinity United Methodist Church social rooms with the request that gifts be omitted.

Mr. and Mrs. Hook were married in Hicksville February 18, 1920, by the Rev. A. R. Hendrickson at the church parsonage. The couple have resided on a farm east of Saint Joe most of their married life. Mr. Hook is a retired farmer and insurance agent.

The couple have five children: Mrs. Farrell (Leitha) Evans of Bryan; Mrs. Don (Eloise) Cook of Fort Wayne; Mrs. Carroll (Dorothy) Shanks of Findlay; Wayne of Chattanooga, Tennessee; and Vance of Hicksville. There are 14 grandchildren.

GIRL SCOUT TROOP 192
—LaAnne Hook, Troop Scribe

Girl Scout Troop 192 went on a field trip to Bryan, Ohio, January 26. The places we visited were Paul B. Elder Pharmaceutical Company, the Bryan Times, the Citizens National Bank of Bryan, the Pet Milk Company and the Spangler Candy Company.

January 31 we went to a council-sponsored roller skating party at the Silver Moon Roller Rink near Waterloo.

Monday, February 2, we had our regular meeting. We discussed our field trip, the places we liked best and where we might like to go on our next one.

Kay Smith came and gave us good grooming tips and suggestions on good hair care. She showed us how to determine what shape of face we have and what style hair is best for each of us.

The meeting was closed at 9:00.

Basketball Scores

EDGERTON 77			
Armitage	3	9	15
Blue	3	2	8
Latterbein	5	5	15
Keppler	9	6	24
Pahl	3	6	12
Adams	1	0	2
Totals	26	25	77
EASTSIDE 66			
Wasson	6	1	13
Kessler	6	0	12
Ross	6	2	14
Miller	6	1	13
Curry	4	6	14
Knox	0	0	0
Rosenbury	0	0	0
Cole	0	0	0
Hollabaugh	0	0	0
Totals	29	10	66

Lions Club

by Frank Amstutz

The meeting was at Plattners.

President Curie took it as a foregone conclusion but did let us vote to continue our fair concession and our ice cream social. He then appointed Billow, Hart and Keeler as a committee to work on fair equipment and encouraged every Lion to stay for the executive meeting February 23.

Lion Kagey reported that it would cost the Spencerville Scout Troop $800.00 to replace the equipment that they lost in the fire. They have since received $128.00 for the iron and copper that went through the fire and they are already planning some other money-making projects.

Lion Fisher reported, "The assets of the Lions Club now consist of two coffee urns and one ice cream freezer."

Johnnie Mason had his autographed bib with him but forgot to put it on. He had a lot of advice but did manage to pin his wife, Opal, at her initiation.

Lion Bill Staman introduced his guests, Mr. and Mrs. Carlos Church, and we do hope that they enjoyed themselves and liked us.

Lion Lavon Hart presented the President of "Lionesses Anonymous" with a copy of Playboy magazine that was disguised with a Success Farming cover on it. Lavon also stated that, "Lionesses come to life at forty." Just about then in came three Lionesses and you could tell at a glance that they had really come to life. One Lioness, Lois Fisher, was dressed as a bunny with artificial rabbit ears, fuzzy bunny tail, mini skirt and all of the trimmings. She then started selling Lion decals to put on car windows to all of the Lions for ten cents each. The one I had before cost me $1.00.

Next came the rest of the fashion parade, Lioness Lois Jean Shockley and Lioness Jean Moore, with each lady wearing a dress of her own creation. Lois Jean's dress was a red and white striped design with black fringe sewed round and round and with some black trim to accent or set off the colors of the 2 inch wide brilliantly colored stripes. Maybe it wasn't a ballroom gown after all; maybe it was a 1899 vintage of a bathing suit with a wrap around skirt. Her rouge and makeup job was a wee bit bright but she was beautiful.

Lioness Jean Moore's mini skirted party dress almost defies description. It was a green and white print with large red flowers and also trimmed in black. At first I thought it was a suit because the jacket and trousers were of the same material and general design. I also considered calling it a moderalized mumu because it had that tropical Hawaiian look except that instead of having a long flowing skirt it had loose fitting trousers.

Mrs. Nancy Hill, a representative of General Telephone Company, presented an illustrated lecture and demonstration on "Your Voice and You."

I won the cake but I suspect that the drawing was rigged. This was a large heart-shaped sugar frosted and decorated Valentine cake. I was going to sell pieces for ten cents each but gave that up when we tried to cut it and found that its inwards were 100 percent sponge rubber. You can cut on it and dent it and it will spring right back into shape.

On February 23, Rex Hile, Youth Exchange chairman for the district, will be our speaker. President Curie would like for all Lions to be present so that Mr. Hile can see us at our best.

We will invade the Auburn Lions Club March 9.

Town Board

Most of the discussion held at the Saint Joe Town Board's February 2 meeting centered around costs of reinstituting cathodic protection in the town's water tank. Robert Nickel of the Electro-Rustproofing Corporation presented pertinent information to assist the board in making a decision. Estimates are to be given for reinstituting the system on a manual and on an automatic basis.

Cathodic protection for the water storage tank had been utilized for many years before being discarded by the previous board in favor of periodic cleaning and painting maintenance. The cathodic protection program eliminates the need for repainting the interior of the tank.

Complaints concerning "junk" cars were reviewed, with a few instances noted of lack of cooperation by the public in removing unused cars from streets and private property. The local "junk" car ordinance prohibiting such standing vehicles is intended to serve as a means of maintaining an attractive appearance in the town.

Liability insurance on the fogger truck was priced to the board at $7.00 per month for the months the truck is in use.

Bills allowed were as follows:

Town—Roger Schlegel, care of stray dogs and disposal 22.50; Dale Collins, door at fire hall 209.00; W. L. Hurni, 1969 balance on park bills 38.08; W. L. Hurni, park materials 133.40; Parker Insurance Agency, one-half clerk bond 40.00; Kenneth Roberts, snow removal streets and cemetery 25.00; Kenneth Roberts, labor 20.00; Post Office, postage 6.00; Auburn Sanitary Landfill, trash pickup 240.00; Donald Kinsey, supplies 4.05; Indiana & Michigan Electric Company, street lights 106.86; Farm Bureau Coop, fuel oil 18.58; Jiggs' Motor Service, tractor battery 26.95; Jiggs' Motor Service, gas 5.98; Donald Kinsey, clerk cemetery 12.50; Indiana Association of Cities & Towns, dues 86.00.

Waterworks—Parker Insurance Agency, one-half clerk bond 40.00; Indiana Department of Revenue, corporation tax 173.21; I&M 39.39; William Mansfield, salary and postage 41.36; Indiana Department of Revenue, sales tax 131.31; Lehr Wilder, stamped envelopes 73.70; Indiana Department of Revenue, merchants certificate 3.50.

?

Joel Tuscan has been discharged from the service and is now back home after serving his hitch.

Navy Seaman Apprentice David L. Mumma, son of Mr. and Mrs. Richard Mumma of Spencerville, is serving aboard the airfract carrier USS Midway which was recommissioned during ceresonies at San Francisco Bay Naval Shipyard.

Army PFC Elwood Curry, 19, son of Mr. and Mrs. Alfred Curry of Edgerton, was assigned December 11 to the 17th Cavalry at Camp Enari, Vietnam, as a supply specialist.

His wife, Jody, lives in Butler.

CARD OF THANKS

I wish in this manner to thank the Saint Joe Fire Department and the general public for their help in the fire at the Spencerville Community Hall. Also to inform the public of a meeting on Sunday, February 15, at 3 p.m. at St. Peter Lutheran Church in Spencerville to replace the old community hall. Everyone welcome.

Glenn Moore, President

FEBRUARY

L 933

The Saint Joe News
Published weekly at Saint Joe, Indiana 46785.
Entered at the Post Office at Saint Joe, Indiana 46785, Second Class matter.
Subscription—$3.50 per year.
T. E. Haberkorn, Jr., Editor and Publisher.
Philip Haberkorn., Assistant and Production

From the editor's desk. . . .

Sewage - What's A Billion $

Water pollution is everybody's problem.

Saint Joe is supposed to put in a sewage system as soon as it can, but it was about 70th on the priority list of around 140 cities and towns in Indiana last year which applied for state and federal funds. The estimated cost is around $350,000, but that will probably be higher by the time funds are available for the town.

President Nixon has started an all-out campaign in correcting our water pollution situation. He has also just submitted a budget of over $200 billion which was "pared" to the bare minimum in order to balance.

Every year the cost of government goes up by billions and I wonder how come. And I'm worse off than I was the year before. And I also wonder how a little town like Saint Joe —or rather the people in it—can afford a $350,000 obligation, even if it is for water pollution control.

Last week all these thoughts ran through my head, and I hit on the very un-Republican idea that ALL the money for water pollution control ought to come from a federal grant, since water pollution is a national responsibility. But—you know—$350,000 is a lot of money and you probably couldn't do very much on a national scale with total federal financing; it would cost too much.

Just out of curiosity's sake, to see what one lousy little billion would do, I took paper and pencil and divided $1 billion by $350,000 to see how many towns like Saint Joe could be taken care of. And I couldn't believe my eyes.

Do you know how much a billion dollars is? Well, here's one comparison that is right at home. TWO THOUSAND EIGHT HUNDRED AND FIFTY-SEVEN TOWNS THE SIZE OF SAINT JOE COULD HAVE TOTAL COSTS PAID BY THE FEDERAL GOVERNMENT FOR A $350,000 SEWAGE SYSTEM FOR EACH TOWN!

I came to the conclusion that something is way out of whack in our sense of values. We are spending or have spent, what is it, $20 billion for the trip to the moon program, we're talking about more billions for trips to Mars, we're pouring, what is it, $15 to $20 billion a year into the Vietnam conflict over and above our other "defense" expenditures. But we don't have enough to purify the water here in the United States!

First things first. Let's get off the type of "welfare" and "defense" programs that lead to abuse and use tax money for true public welfare, like preserving our supply of pure water.

Think of it. A federal budget of $200 billion - and only $1 billion would take care of 2,857 Saint Joe's with complete sewage systems!

P.S.

They say that President Nixon has found out what late President Kennedy and President Johnson found out: they can't cut down on the federal bureaucracy. It's too entrenched in its own powerful system of self-sustenance. That means it will take John Q. Public to do something about it; and he ought to. With every man woman and child in the United States faced with a share of the annual budget at $1,000 a head, it is time to throw out those overlapping agencies, those government jobs which do little more than send correspondence to one another, and get down to sensible and responsible federal government. Water pollution could be taken care of and the budget cut if John Q. Public lets his tax gripes be known.

Did you know-

—that Wayne Skiver, ministerial student, is serving as temporary minister for the Saint Joe Church of Christ.

—that the Cub Scout Blue and Gold Banquet will be held next Thursday, February 19, at the United Methodist Church in Spencerville.

—that last week somebody pushed Clarence Thorne's car over the hill across from his house and it rolled into Herb Miller's barn, causing $100 damage to the car and $200 damage to the barn.

—that funeral services were held Tuesday for James Vinson, 85, of Fort Wayne, who died Saturday at Parkview Memorial Hospital. He was the father of Bill Vinson of north of Saint Joe.

—that more than 100 paintings will be on exhibit by area artists at the third annual Tri-State Area Artists Open Show starting Friday in John G. Rest Hall of Science at Tri State College in Angola.

—that Eddie Ransom, formerly of Spencerville, and his wife, the former Gailanna Holman of Saint Joe, suffered minor injuries and their three-month old son, Roland, suffered serious injuries in an accident at Leo Sunday afternoon. Two Fort Wayne youths were killed in the accident when the car in which they were riding pulled out in front of the Ransom milk tank truck and the truck toppled over on the car in trying to avoid the collision.

—funeral services were held Tuesday for Mrs. Bessie Schneidler, 80, of Largo, Florida, a former resident of Saint Joe. Burial was in Riverside Cemetery at Saint Joe.

—that Rachel Ann Schlatter of R1 Spencerville will participate in Parkview Methodist School of Nursing capping ceremonies Sunday at 7:30 p.m. in the New Haven United Methodist Church.

—that Jennetta (Provines) Chunovich, 79, of Detroit, a native of Jackson Township in DeKalb County, died recently of cancer.

—that Mr. and Mrs. Steven Surface of Saint Joe are parents of a 6 lb 13 ounce son born Wednesday of last week at DeKalb Memorial Hospital.

—that 18 month old Nichiala McDougall of Butler died Wednesday of last week despite efforts to save her by the Butler resuscitator squad.

—that Bob Walter, formerly of Saint Joe, has opened a real estate office north of Waterloo.

—that Indiana's share of the proposed $200 billion federal budget for 1971 is $4,919,600,000 which will be 2.45 per cent of the federal total to be expended in the fiscal year beginning July 1.

—that Dr. Floyd B. Coleman has announced his candidacy for state representative, a post he now holds. And Cong. E. Ross Adair will also seek re-election as Fourth District Congressman.

—that the Blazettes will hold a rummage sale at St. Mark Lutheran Church in Saint Joe and at Butler City Hall Saturday from 9:00 to 4:00.

—that the FHA Sweetheart Dance will be held Saturday at the Butler Elementary gym from 8:00 to 11:00 p.m. This will be dressy so come and bring your sweetheart.

—that the Eastside student body was "fascinated" by the performance of the Caldwells at a convocation February 6. The 13-member group will return April 17 for a public performance.

—that Spencerville Boy Scout Troop 172 participated in Lincoln Day ceremonies in Fort Wayne this week.

CHICKEN-SHRIMP BAS KETS
SANDWICHES
MUSHROOMS ONION RINGS
YOUR FAVORITE BEERS
and MIXED DRINKS AT
The Oasis
SAINT JOE, INDIANA Pool Table—Shuffleboard
NICK AND CAROL BROWN

POWERVAC
FURNACE CLEANING & SERVICE
Cleans furnace, air ducts, registers, chimney from ash pit to chimney top in less than an hour. No dirt or mess in house or basement. Giant power vacuum draws all dirt to truck hopper.
ARNETT'S HEATING
Phone 337-2880

HOME REPAIR SERVICE
Paneling Roofing Cement work
Room additions Siding
FREE ESTIMATES
James Dwyer SPENCERVILLE, INDIANA Phone 238-4301

People, Spots In The News

OOPS! Chappell of NYU meets up with Princeton's Rider en route to basket.

EDIE WILLIAMS in her "almost-gown" at movie premiere in Hollywood.

MINOR CASUALTY: Finger scratch mildly bothers this daughter of South Vietnam soldier at Duc Lap Special Forces camp.

LITTER FIGHTING award is presented by Keep America Beautiful, Inc. to Glass Container Manufacturers Institute. KAB's annual Business Award was accepted by GCMI officers Franklin B. Pollock (center) and Richard L. Cheney (right), from KAB president William F. May.

FEBRUARY

L 933
2546

GET YOUR
SPRING FERTILIZER
AT
RAINBOW FARM CENTER
Will mix your clover seed with ammonium nitrate for top-dressing wheat.
Saint Joe Phone 337-3605 or 337-3015

CHRYSLER - PLYMOUTH
and
The Best In Used Cars
EXPERT BODY WORK
24-HOUR WRECKER SERVICE "WE HURRY"
R. L. HOLBEN AUTO CO.
Auburn, Indiana Phone 925-3010

ELECTRIC HEATING-COOLING DEALER
JACK'S ELECTRIC SERVICE
Wiring Heating Repair
—Financing Available—
SAINT JOE Ph. 337-3641

Junior League

By Forrest Bevington, Director

The Saturday morning Junior League found the opening game the best played game of the year. Each team made nine baskets. The difference in the score came when Bruce Laub made the only foul shot of the game. The final score was 19 to 18 in favor of the Blues.

The second game was anything but well played. Many turnovers were made by both teams. The score, 32 to 6, shows very little basketball was played. The Reds by winning are now leading in the league play.

BLUE 19			
Carper	2	0	4
Ortiz	0	0	0
Mays	2	0	4
Dwyer	0	0	0
Staley	1	0	2
Bissell	0	0	0
Rinard	0	0	0
Laub	4	1	9
Totals	9	1	19
ORANGE 18			
Rinard	5	0	10
Renor	0	0	0
Doll	1	0	2
Wade	0	0	0
Carper	0	0	0
McKown	3	0	6
Wolfe	0	0	0
Sechler	0	0	0
Totals	9	0	18
RED 32			
Knisely	4	0	8
Hart	1	0	2
Mansfield	4	0	8
Walters	0	0	0
Roberts	6	0	12
Smith	1	0	2
Rinard	0	0	0
Sechler	0	0	0
Totals	16	0	32
GREEN 6			
Farrell	0	0	0
Cannady	0	0	0
Griggs	0	0	0
Hood	2	0	4
Drake	0	0	0
Conley	0	2	2
Krafft	0	0	0
Totals	2	2	6

EASTSIDE HS BASKETBALL

Feb. 13—Hamilton—there—6:45
Feb. 20—Pierceton—here—6:45
Feb. 21—Westview—there—6:45
Feb. 25,26—Sectional

JR. LEAGUE BASKETBALL

Feb. 14—Blue vs Greeen; Orange vs Red.
Feb. 21—Green vs Orange; Red vs Blue.
Feb. 28—Red vs Orange; Green vs Blue.

FFA PEST HUNT
—Mike Gaff, Reporter

In the Eastside FFA annual pest hunt, the following number of pests were killed:

Rats 542, pigeons 285, crows 30, mice 460, sparrows 1,943, blackbirds and starlings 226, woodchucks 29, totaling 9,352 points.

The teams were the North and South with road 8 being the dividing line.

The chapter is planning a supper where each member will bring his father and a guest.

CARD OF THANKS

I wish to thank all my friends and neighbors for their cards, flowers and visits during my stay in the hospital, especially Pastor Snyder for his comfort and attention.

Huldah Reasoner

Sunday
Ephesians
1:1-14
Monday
I Peter
2:1-10
Tuesday
I John
3:1-10
Wednesday
Luke
4:14-21
Thursday
Mark
9:30-37
Friday
Mark
10:35-45
Saturday
I Corinthians
9:19-27
Scriptures selected by the American Bible Society

Every
Man a Philosopher

Everybody holds some view about life and its meaning. Whatever confronts us in our daily round is the substance out of which we weave our "philosophy of life."

But merely to have an isolated thought or an opinion does not help us find a foundation on which to base our entire lives. We need encouragement and guidance.

The message of the Church has been, through the ages, concerned primarily with the deeper meaning of life. It lends wisdom to those who are striving to relate themselves to the total pattern and purpose of human existence. It helps us maintain a reasonable stability amid the flux of human endeavor and events. It helps us relate the totality of all that has been, is now and ever shall be.

Let the Church help you weave these golden threads into the finished fabric of life.

Copyright 1970 Keister Advertising Service, Inc., Strasburg, Va.

This timely message sponsored by:

OAK CREEK PRODUCTS
Pete Akey
Spencerville Indiana

SAINT JOE BEAUTY SALON
Kay Smith
Saint Joe Indiana

WITT TV AND APPLIANCE
Grabill Indiana

FISHER'S CORNER MARKET
Lynn and Lois Fisher
Spencerville, Indiana

HOME REPAIR SERVICE
James Dwyer Spencerville

THE OASIS
Nick and Carol Brown
Saint Joe Indiana

WASH-A-TERIA
J&N Enterprises, Inc.
Jack Bowser and Norman Morr
Saint Joe Indiana

HEP'S DAIRY STORE
Byron and Isabelle Woodcox
Saint Joe Indiana

CHANEY'S RESTAURANT
Margaret Chaney
Spencerville Indiana

BROWN FURNITURE AND HARDWARE
Ivan and Betty Brown
Saint Joe Indiana

JACK'S ELECTRIC SERVICE
Jack Bowser
Saint Joe Indiana

RAYLE'S BODY SHOP
Saint Joe Indiana

Attend worship at the church of your choice:

CHURCH OF CHRIST

Coburn Corners—Larry Smith, minister.
Church School ..... 9:30 a.m.
Robert Wilder, Superintendent
Worship ..... 10:30 a.m.
Sunday evening ..... 7:30 p.m.
Wednesday Bible Study and Prayer service ..... 7:30 p.m.

Newville—Harry Farrer, pastor.
Church School ..... 9:30 a.m.
Worship ..... 10:30 a.m.

Saint Joe—Wayne Skiver, pastor.
Church School ..... 9:30 a.m.
Mike Storer, Superintendent.
Worship ..... 10:30 a.m.

LUTHERAN—L.C.A.

St. Mark—Russell Snyder, pastor
Church School ..... 9:30 a.m.
Worship ..... 10:45 a.m.

St. Peter—Russell Snyder, pastor
Worship ..... 9:00 a.m.
Church School ..... 10:15 a.m.

UNITED METHODIST

Mt. Pleasant—Armour Keller.
Church School ..... 9:30 a.m.
Dick Worman Superintendent.
Worship ..... 10:30 a.m.

Newville—Armour Keller, Pastor
Worship ..... 9:30 a.m.
Church School ..... 10:30 a.m.

Spencerville—Ervin Pusey, Pastor
Worship ..... 9:00 a.m.
Church School ..... 10:00 a.m.
Lynn Fisher, Superintendent.

Free Gas
Each Week!
With each purchase you receive a ticket which makes you eligible to win 50 gallons of gas
VERN'S ENCO
SERVICE STATION
In Saint Joe

FEBRUARY

L 933

Want Ads

WANTED—GOOD USED horse drawn manure spreader. Write or contact Amos M. Schmucker on Chaney Road, Spencerville, Indiana. 7t1

FOR SALE BY OWNER — Home at 416 North Canal in Butler, Indiana. Ideal home for newlyweds or retired couple. Vacant lot included, or can sell separate. Call 868-2288. 4t4

VACHON ELECTRIC & REFRIgeration, R1 Butler, Indiana. We service all makes and models of home and commercial regrifera-tion. 3tf

WANTED—MAINTENANCE electrician. Journeyman or appropriate experience in insulation and repair of industrial motors, transformers, wiring and switches. Tool and die makers. Journeyman or appropriate experience in job shop tool or die making. Excellent starting wages and company paid benefit program. Call or write: Employment Supervisor, Rudy Mfg. Co., 215 East Prairie Rhonda, Dowagiac, Michigan 49047, Phone (616) 782-2141, Ext. 329.

FOR SALE—PICKUP CAPS, 26" to 36" high. Saint Joe Camper Sales. "Equipment for a Chief, priced for a Brave." 1tf

FOR SALE—270 ACRE LIVEstock and dairy farm. Priced for immediate sale. For appointment write: A. D. Hartung, R3, Box 134, Albion, Michigan 49224. Ph. (517) 857-2377.

PFEIFFSPIEL DRAPERIES—custom made drapes, bedspreads. Fabrics, rods and supplies. R1, Spencerville, Indiana. Phone 356-4518. 2tf

SEE KEITH DAVIS FOR 1970 Fords, Falcons, Thunderbirds—A-1 used cars—Ford trucks. Antwerp Sales, Inc., phone 419-258-7473, Antwerp, Ohio. Open evenings 'til 9:00 Monday through Friday.

BEFORE YOU BUY—SEE US for your carpeting needs. Brown Furniture & Hardware, Saint Joe, Indiana

WATER SOFTENER SALT—$2.20 per 100 lb. delivered last Saturday in month only. 300-lb. minimum. J&N Enterprises, Inc. Call 337-3051 or 337-2818.

ELECTRIC RUG SHAMPOOER for rent. $1 per 24 hours with purchase of shampoo. Brown Furniture & Hardware in little ol' Saint Joe.

CARD OF THANKS

We wish in this way to express our thanks to all for the cards and visits to our mother while she was sick and for the expressions of sympathy upon her passing.

The family of Mary Baker

Troop 172

—Wayne Koch, Reporter

The Executive Board of Troop 172, Boy Scouts of America, held an emergency meeting to discuss the possible replacement of troop equipment which was destroyed in the fire at the Spencerville Community Hall.

The loss amounted to approximately $900.00 in equipment, and all banners, ribbons and awards earned in the past, and which cannot be replaced, were also destroyed.

Mr. Max Markle, sub-chairman on Finance, reported that the troop assets were $135.00, but that $40.00 has already been committed toward other expenses, which leaves a working capital of only $95.00.

The officers of the Spencerville Community Club granted the troop permission to salvage any materials left after the fire. The troop, along with some of their fathers, worked on this last Saturday. The use of a few trucks was donated for that purpose.

Various projects were discussed to earn money to replace the lost equipment. Any suggestions by anyone in the community will be appreciated.

Anyone having a tent, cooking utensils or camp gear that they would care to donate should contact Wayne Koch at 238-45-36 for pickup. Hand axes, bow saws, shovels, etc., are also needed.

A work project on the river banks adjacent to the covered bridge at Spencerville has been proposed in place of a hike and camp-out for Saturday, February 14, and Sunday, February 15. Until equipment is replaced, especially tents, camp-outs must be cancelled.

The meeting was adjourned by Harold Kagey, Board Chairman, at 9:15 p.m.

A REWARDING BUSINESS

Dispensing the country's largest selling snack item. No selling, just service established locations in your area.

$1550 TO $3100 INVESTMENT REQUIRED SECURED BY INVENTORY

Can be handled part-time. Ideal for retired person. 7 to 9 hours weekly. Qualified person can earn upward of $600 monthly. Limited locations available.

Write: B.F.C. CONSOLIDATED 150 E. Washington Suite 906B Indianapolis, Indiana 46204

LAKE PROPERTIES

SUBURBANS

FARMS

Strombeck Real Estate

337-3325 Free appraisals

McJon Quality Photo Finishing

2 day service now available at

The News Office in Saint Joe

COLOR PRINTS 18¢

Kodak roll, cartridge and movie film

Polaroid film

Photo albums

Flashbulbs

"No, you didn't exactly get me up."

Getting up in the middle of the night to answer the phone can really get you down. For just a few cents a day you can have an extension phone in your bedroom and save yourself a few steps.

General Telephone

NOTICE OF ADMINISTRATION

No. P-70-14

In the DeKalb Circuit Court of DeKalb County, Indiana

Notice is hereby given that Harold H. Baker was on the 4th day of February, 1970, appointed administrator of the estate of Mary Ellen Baker, deceased.

All persons having claims against said estate, whether or not now due, must file the same in said court within six months from the date of the first publication of this notice or said claims will be forever barred.

Dated at Auburn, Indiana, this 6th day of February, 1970.

Norman L. Gerig
Clerk of the DeKalb Circuit Court

Smith & Quinn, Attorney 7t3

SEALS OF SERVICE

LIONS
Founded: 1917
Clubs: 23,916
Members: 910,000

ROTARY
Founded: 1905
Clubs: 13,986
Members: 660,500

JUNIOR CHAMBER
Founded: 1920
Clubs: 6,300
Members: 325,000

KIWANIS
Founded: 1915
Clubs: 5,700
Members: 275,000

OPTIMIST
Founded: 1919
Clubs: 2,850
Members: 101,236

EXCHANGE
Founded: 1911
Clubs: 1,100
Members: 46,000

RURITAN
Founded: 1928
Clubs: 1,206
Members: 36,628

CIVITAN
Founded: 1920
Clubs: 1,170
Members: 34,594

SERTOMA
Founded: 1912
Clubs: 656
Members: 24,694

ACTIVE 20-30
Founded: 1922
Clubs: 222
Members: 4,257

GYRO
Founded: 1912
Clubs: 123
Members: 5,599

COSMOPOLITAN
Founded: 1933
Clubs: 115
Members: 4,550

Where Service Starts For More Than Two Million Members

FEBRUARY

L 933

The Saint Joe News

VOLUME LXXXV — Saint Joe (DeKalb Co.), Indiana Thursday, February 19, 1970 — NUMBER 8

Indiana State Library

Photo reproductions courtesy Brown Furniture & Hardware, Sechler's Pickles and Chaney's Restaurant.

Around the Town

WITH THE EDITOR

It isn't the kids doing it—it's the grownups.

What am I talking about? I'm talking about the grownups who park on the wrong side of the street—the main street, yet—when they come to Saint Joe. If these same people go to Butler or Auburn or Fort Wayne or what have you, do they park on the wrong side? You bet your boots they don't. Why is Saint Joe any different? The main street is paved and curbed, it has a center line and parking lines and yellow curbs, just like every other town, for traffic control. But for some reason it's different—you can break the law at Saint Joe and it's o.k., you can set a bad example for the young drivers, it's o.k.

The same kind of contempt is shown by drivers, young and old, for the stop signs here next to the News Office and across the street at the Town Hall. You can almost hear some of them say, "By God, I never had to stop at this corner before, and I'm not going to now." Slowing down is better than nothing, but some don't even do that.

It wouldn't be such a big thing if it was only once in a while. But this is going on every day. And if some smart aleck wants to put me on for being so cushy about it, he should remember that the first time somebody pulls away from the curb on the wrong side and has an accident in doing so, he's had it. Or if the car is just parked and isn't moving, but it's on the wrong side of the street and there's an accident, guess whose billfold will be thinner.

There's always a first time, and with the situation as it is, including the atrocious parking that goes on at the post office and the grocery, we've been just plain lucky there hasn't been a crumpled fender—or child!

Cheer up, men, it may not be as bad as it has sounded.

In the face of style changes shown in the last few weeks by the big shots in the fashion world, taking the short skirts away and putting hemlines 'way below the knees of our womenfolk, an article appeared in the News-Sentinel this week, written by a fashion expert who said the short skirts are still "in" and strong. And another article, written by a lady, mind you, appeared in Wednesday's Auburn "Star" and she really gives the fashion bigwigs a going over. She says the new long stuff is "one of the least flattering fashions born since women started clothing themselves with the fig leaf".

In another comment, the lady says, "The midi makes someone my height look as though one were standing in a manhole."

She concludes with, "We don't panic this time and discard wardrobes which never have been prettier, more flattering, more youthful looking no matter what the age wearing them."

Having had a running battle with the little woman here lately about short skirts (she's got the legs to wear 'em but gets scared even though her dirty old man tells her she looks great), it is gratifying to have a woman put into words some sound and reasonable protests against the dropping of the hemline.

If anybody wants to help me out at home, just drop a post card—you don't have to sign it—and say, "Esther, keep on with the short skirts."

—Thanks.

50-Plus Club

The Spencerville 50-Plus Club will meet on the fourth Thursday of this month, February 26, at St. Peter Lutheran Church in Spencerville. There will be a potluck supper at 6:30 p.m. in the church basement, with a program and social evening to follow.

Anyone who would like to attend is welcome. A special welcome is extended to all of Saint Joe's senior citizens for both potluck and program.

Karen Cook, Caroline Smith, Shari Hook Get All A's

Honor students for the upper grades of the local school system for the first semester of the current school year are as follows:

DISTINGUISHED (All A's)

10th grade—Karen Cook, Caroline Smith.

Riverdale 7th grade—Shari Hook.

HONOR ROLL

12th grade—Sandra Anderson, Dalene Armstrong, Susan Beninghoff, Stephen Cole, Euphrasia Hausbach, Stephan Keuneke, Rodrick Knox, Carol Lambert, Jerry Mansfield, Van Miller, Debbie McDowell, Dennis Robbins, Nancy Rosenberry, Nila Shockley, Ann Washler, Anne Wolkenhauer.

11th grade—Dinah Bell, Dale Curry, William Graham, Randy Hartleroad, Kathy Heffelfinger, Debbie Hulbert, Debra Keller, Gay Parshall, Nila Willibey, David Yates.

10th grade—Robert Farrer, Thomas Frank, Marc Gearhart, Stephanie Koch, Tom Lambert, Rita Martin, Keaton Rosenbury, Diane Sebert, Jan Simanton.

9th grade—Ruth Angelone, Jennifer Graves, Vickie Houser, Tony Keeler, Christina Keller, Ann Knox, Michelle Long, Ronald Lorentsen, Retha Martin.

RIVERDALE—8th grade—Theresa Kern, Lori Resor.

7th grade—Catherine Kern.

HONORABLE MENTION

12th grade—Teresa Bellamy, Dallas Boylan, Christine Fuller, Rick Fuller, Angela Keller, Linda Keller, Carolyn Kelsey, Deborah Overcash, Lyndia Suntken, Debbie Warstler.

11th grade—Renee Beerbower, Rosemary Culler, Paul Hollabaugh, Daniel Hughes, Karen Laub, Janelle Moore, Kathy Moore, John Stoia.

10th grade—Fred Cannon, Nikki Coil, Susan Hose, Marsha Hulbert, Martha Kagey, David Miller, Sandy Panning, Jutta Rinard, Sally Wertman, Marna White, Mary Whitman.

9th grade—Renee Funk, Gail Jacobson, Donna Mayer.

RIVERDALE—8th grade—Eddie Beerbower, Ann Berry, Naomi Cook, Rita Fish.

7th grade—Terri Akey, Jack Allen, Stephen Bevington, Tonda Doll, Susan Farrer, Sue Hicov, Ava Schwartz.

RURAL HOUSEWIVES CLUB
—Ella Crothers, Reporter

The Rural Housewives Club assembled at the home of Lola Northrup of Saint Joe for the February meeting with Marie Ward presiding.

Ella Crothers gave the opening by reading Lincoln's First Letter; Fanny Crosby, the blind hymn writer whose heart could see; Beauty Aids from your Refrigerator; and a poem on "Taxes."

Roll call was "On Washington." Berniece Wilder conducted a provocative contest on "What about your attire."

It was announced that the March meeting will be held at the home of Flossie Rodiger.

A social hour followed and the hostess served a lovely plate of refreshments.

"Help With The Heart Transplant"

(Glenn Moore, president of the Spencerville Community Club, has issued the following brief history of the Spencerville Community Building as the Community Club begins its efforts to replace the building which served as the center of activity in the Spencerville community for many years.)

The people of the Spencerville Community who were here around 1918-19 can well remember how pleased they were that enough people were interested in the young people to erect a gymnasium on the corner of what is now known as State Highway No. 1 and County Road 68, for basketball games.

Then in a few years the high schools all over the county supported a basketball team. As Spencerville High School had no gym, they were given the use of this building for many years. Then as each decade gives progress to education, the schools were consolidated and the interest in the once badly-needed building began to wane.

In the meantime, a little community club had been formed and was holding their meetings at the fire hall. And in order to hold a little Halloween party for the children and have a Santa at Christmas, they would have to contact the business places who responded generously so the young folks could be entertained.

Then, by bake sales and other money-making projects, along with the generosity of the community, they sought to fill the need for more space. They purchased the community building, and with the cooperation of everyone, they were able in a few short years to equip the building. They held fish fries spring and fall, and sponsored many other means of making money to support the recreation center for many young people.

In the year 1969, they purchased four acres of land near the gym, to be converted into a playground or park.

Then last January 31, 1970, at 12:20 a.m., a fire was discovered in the corner of the building and, being of wood structure, it burned very rapidly. Fire companies from Auburn, Saint Joe, Butler, Grabill and Cedar Canyons all responded and helped the Spencerville department to save the nearby structures with some damage to an apartment house and church. About 100 firemen were on the scene; the community will be forever grateful to them.

We have had several meetings. The people feel the building should be replaced as it was used almost every night. First came recreation two or more times a week for the young folks, under the supervision of scheduled members. The Boy Scouts and Cubs Scouts held meetings there, basketball groups used the building for their games. The Land Bank meeting, elections, baton lessons, the fish fries when we served from 600 to more than 800 in one evening—these are a few of the many activities held in the building.

Now the building is gone and an all-out effort is being made to replace it, as our young folks really need a recreation center to help keep them active the year around.

Anyone wanting to bring smiles to our youth of this community for many years to come are asked to contribute whatever they feel they can. It will be greatly appreciated by the Spencerville Community Club.

Letters to the Editor

(Students of the Riverdale fourth grade have sent their reactions to the recent Shrine Circus as follows):

Dear Mr. Haberkorn,

I went to the Shrine Circus. We had 14 buses from DeKalb County. There was a girl hanging by her hair. Ouch!

Circus Lover,
Terry Lee Keesler

Dear Mr. Haberkorn

Our class enjoyed the circus very much. I loved the motorcycle act. It was scarcy. I liked the seals, clowns, dogs, and horses. I went twice in one day. The first time I went I ate one box of cracker Jacks and some cotton candy. The second time I went I ate a hot dog and some cotton candy. I bought a balloon. Then we had to go home.

Sincerely,
Cathy Mast

Dear Mr. Haberkorn,

The fourth grades went to the Shriner Circus, I'm telling you if you didn't know! We didn't have to pay our way in, we also got some cracker jack free. Would you like me to tell you something about it? Well here I go! There's this motorcycle that was on a ring and it left the ring and turned over and over as the bar took around and around. The dogs were pretty, I wish I had one

Free Cracker Jack too!!

All the fourth graders went, all of them! I bought a gas balloon and cotton candy.

Free Cracker Jack too!!

love, a candy eater,
Sandy Hood

Dear Mr. Haberkorn,

We liked the circus a lot. It was a lot of fun. We saw a motorcycle act. That was really scary. Mr. Mason rode on our bus. They had funny clowns. They had pretty monkeys. I can see that the Shriners did a lot of work. And the people that did the acts. Thank you for the cracker jacks all you Shriners!

Your Friend
Theresa Conley

Dear Mr. Editor,

We went to the circus Saturday. We had fun. We saw black and white poodles dressed up as butterflies and dancing girls. They were funny. We also saw a motorcycle stunt. It was scary, but we liked it very much. I have never been to a circus before, I was glad to Saturday. I bought a monkey and a bird on a stick. Some people who bought balloons lost them. Mr. Mason is a Shriner and he rode on our bus. We had a good time. Mr. Mason had cards that he gave to Mrs. Jewel so that she could write our names on them. So we could get in.

Your Friend,
Gloria Daniels

Dear Mr. Haberkorn

Our Class went to the circus. And it was exciting they held up the traffic so we could get through. And two police cars ahead of us. And one behind us.

Kitty Bowser

In addition to the lovable mistakes of children learning to write, we noted that each letter was very neat, very legible and followed the proper form for a well-constructed letter. But best of all, they're cute! Thanks, kids. —Ed.

Postal Service Extended

A major new postal service program has been instituted by the U.S. Post Office Department, expanding home deliveries to an additional 29 small communities in the Fourth Congressional District for the first time.

Under the program, persons living more than a quarter mile but less than half a mile, from 18,700 post offices that do not have city delivery are now eligible to receive the delivery at home. Previously, they had been compelled to go to the post office for their mail.

Since they live less than half a mile away from a post office, they have not been eligible to receive rural delivery service prior to the new program. And because they live near a post office that does not have city delivery, they have missed out there, too.

The only requirement to obtain the service is that it must be requested of the postmaster, and a majority of those living in the area must desire the service.

DeKalb County post offices affected by the new program include Saint Joe, Spencerville, Ashley, Corunna and Waterloo.

RIVERDALE MENU

Monday, February 23—sloppy joe sandwich, tri taters, apricots.

Tuesday—hamburger and spaghetti, peas, plums.

Wednesday—chicken and biscuits, lettuce salad, fruit jello.

Thursday—stuffed dogs, corn, apple cobbler.

Friday—beef and noodles, cole slaw, raisin cup.

FEBRUARY

L 933

The Saint Joe News
Published weekly at Saint Joe, Indiana 46785.
Entered at the Post Office at Saint Joe, Indiana 46785, Second Class matter.
Subscription—$3.50 per year.
T. E. Haberkorn, Jr., Editor and Publisher.
Philip Haberkorn., Assistant and Production

From the editor's desk. . . .

The Church-What's Wrong?

Recently, the president of the Indiana-Kentucky Synod of the Lutheran Church In America voiced concern over the lack of numbers of young men studying for the ministry. Recently, a public opinion poll indicated that the percentage of citizens in this country actively participating in church affairs was dropping in all denominations. Recently, a member of my congregation here in Saint Joe wrote a poem about the monthly meeting of the women's group, expressing concern over the lack of numbers actively participating, and ending with the question, "What is wrong with our church?"

I don't know the answer for sure, but I submit for your consideration the possibility that the same situation faces the religious world as besets the secular world. Elements in both worlds totally condemn the past and its traditions in placing the blame for present ills plaguing both worlds, to the point that those who have been raised in the "old" tradition react as the human beings that they are, and they show something less than enthusiasm to continue as actively as they have in the past. In short, my thought is: when you condemn people as thoroughly as Americans and Protestants have been condemned in the recent past, it is hardly reasonable to expect anything other than a lack of enthusiasm. At a time when a bold and confident defense of the past and its traditions is needed, only a few have spoken, and they are often left standing alone. In the church, its leadership has remained silent, the leadership responsible for perpetuating time-honored traditions from the past. The layity has, as a result, felt abandoned.

A big contributor to the lack of participation in anything, whether it is religious or secular, is the feeling of guilt and inadequacy. When you consistently belabor a society for its wrongs, the people in that society will feel guilty, and to avoid making any more errors will stop "doing," even what they have been accustomed to doing. The same reaction is evident in the Christian world today; at least that is my observation. If someone wished to raise a question as to what is wrong with their church, or "the" church, they should be prepared to face the possibility that they themselves have contributed to the lack of enthusiasm by "backing off" so to speak in upholding that which has been a part of their own training and education, after criticism has been leveled at that training and education.

I have mentioned my own denomination, my own congregation, but the same situation prevails generally in Protestantism. Statistics reflect this conclusion. And I submit that the condemnation of past "tradition" by many of the newer members of the clergy has dampened the enthusiasm of church members and has subtly created an overwhelming feeling of guilt. If there is a lack of enthusiasm by the masses in all denominations, the leadership of those churches must answer to the question, "Have we upheld that which we have taught, that which we have believed in, in the face of today's condemnation of the church and its program?"

I know from personal experience how discouraging it is to be abandoned, to be left standing alone, when seeking to uphold and defend my beliefs and the beliefs of others. It is the same discouragement felt by fellow church members and those of other denominations who have been intimidated by the total condemnation of our religious efforts in the past. I have never sensed a feeling of self-righteousness in those efforts. In fact, I have been taught to know that these efforts will still be inadequate, no matter how lofty ambitions may be. For this reason, it is totally inappropriate for condemnation to be heaped upon the church world by those entrusted with its leadership, whether clergy or layity, and for others within that leadership to stand by and abandon their traditional teachings and their fellow membership.

Liberalism in the church, as well as in the secular world, has so intimidated the past that the majority of people in the church feel a tremendous guilt, a guilt which is not theirs to bear. The condemnation of the Christian world, which has arisen in the Christian world itself, rather than spurring its membership has instead promoted a feeling of incapability and inadequacy not appropriate for the Protestant approach to the Christian faith.

A late afternoon movie last week was about Abe Lincoln and his early trials, literally and figuratively, as a lawyer. One line of dialog struck me because of its connection with this matter of the church's difficulty. Abe's courtroom argument went something like this (and I am assuming that the movie did not put words in Abe's mouth other than his own):

"I don't have a lot of book-learning, but I don't need it to know when something is wrong."

The Christian faith is not built on "book-learning"; the church member's "right" to speak is not reliant upon concentrated education in religion. Faith cannot be taught, it can only be expressed, by action and words. After that, it is up to the observer to decide whether or not to become a follower as a believer.

When serious doubts are cast upon the manner in which a believer has been showing faith, doubts which totally condemn as today's liberals in the church have been condemning, it is the responsibility of the believer to defend not only himself but also that tradition which has nurtured him. Indeed, it is an essential element of faith that one "stand up and be counted."

Those who raise the question, "What is wrong with our church" should be prepared to accept the answers which may come their way, and not condemn the answerer as a trouble-maker. And those who are in positions of leadership, and who have been in such positions for times past, face the task of self-examination in answering the related question, "Have I upheld that which I have taught and believed, have I upheld those who have followed my leadership?"

The average church member, just like the average American citizen, has somewhat of a sixth sense in knowing when something is wrong. When total condemnation is heaped upon him, as is being done and has been done in the last few years, that sixth sense is activated, and the layman becomes as "intelligent," as capable, as the learned scholar, in sensing that something is "wrong." In the Christian world, you don't have to know a lot about theology to recognize that promoting a feeling of guilt is in direct conflict with the mission of the church. In fact, the mission of the church is to relieve the world of its guilt.

So—it seems to me that the trouble may not be with the people in the church today; it may, rather, be in the heretical teaching which has arisen in the clergy and is left unanswered to by others of the clergy who find inspiration in "the past." Heresy is defined as "a belief or opinion contrary to the established doctrines of a church or religious system." Those who are in the position of teaching, that is the clergy primarily, must therefore bear the burden of answering to the question of what is wrong with the church. For it is in the clergy that basic elements of the Protestant Christian faith have been criticized and condemned. And those in the clergy for whom such basic elements have had meaning have failed to answer to such charges, have failed to uphold not only their own faith but also that of the "silent majority" within the layity who are therefore left in condemnation and guilt.

Others say. . . .

How sad it is that Congress adroitly avoids the strict, stern rectitude piously prescribed for others — Supreme Court justices, for example.

Consider one small case in point that makes the recent rejection of justice nominee Clement Haynsworth, Jr., ironic indeed.

As you know, all Congressmen may send official mail free, or "franked," using signatures for stamps. Last fiscal year this cost taxpayers $10.1 million for 190 million pieces of mail weighing 12 million pounds, or roughly 11 tons per Congressman.

Would you believe unmoral Congressmen occasionally frank blatantly unofficial mail — especially near or during re-election campaigns?

Indeed they do, and evidently more than a few! In the past the Post Office — relying on complaints from citizens who received franked but unofficial mail — billed those lawmakers caught cheating. Some paid, some didn't.

Finally, between rampant abuses and refusals to pay when caught, the whole thing got to be a painful bother so the Post Office gave up.

Now how a Congressman uses franking privileges is strictly between him and his conscience.

At least one, however, doesn't believe that's enough taxpayer protection. Rep. Morris K. Udall (D., Ariz.) has proposed a special House unit to police franked mail. Las Vegas bookies give the Udall idea one chance in 1,385,987 to pass!

Well, one day Congress may actually demand of its own members the same strict, lofty morality required of others, to the applause (and astonishment) of all.

But odds against that and Udall's idea are about the same!

—Nixon Newspapers
Reprinted from "Auburn Evening Star."

□

"AN INTELLECTUAL'S VIEW—"

I am puzzled and upset . . . by the almost obsessive interest in sports taken by the average adult American male.

Athletics is one strand in life, and even the ancient Greek philosophers recognized its importance. But it is by no means the whole web, as it seems to be in our society. If American men are not talking business, they are talking sports, or they are not talking at all.

. . . Most men seem to use commercial sports as a kind of narcotic, shutting out reality, rather than heightening it . . . Ironically, our obsession with professional athletics not only makes us mentally limited and conversationally dull, it also keeps us physically inert — thus violating the very reason men began engaging in athletic competitions. It is tempting to call this national malaise of "spectatoritis" childish — except that children have more sense, and would rather run out and play themselves.

—Sydney J. Harris
Chicago Daily News

□

School Program Seeks To Aid Handicapped

The Eastern school district of DeKalb County will make an intensive survey of the district to find handicapped children whose special needs can be provided for through the Special Education Law passed by the Indiana General Assembly in 1969.

A special education committe is planning to make a statistical education survey in the school community to determine special education needs. The committee includes Superintendent Kenneth Cole; David Wilson, school psychometrist; Florence Weaver, special education teacher; Beverly Martin, non-graded class room teacher; Jerry Zonker, guidance director; George Rader, Riverdale Elementary principal; Robert Williams, high school principal; and Alice Cole, school nurse.

The law requires that all schools provide appropriate educational services for all handicapped children, including the multiple-handicapped, after September 1, 1973. Schools must submit a comprehensive plan for special education, including appropriations, to a newly-created state advisory council. The local committee will complete its survey April 1, 1970, and submit its first draft to the state advisory committee by December.

The cost of providing the particular special education appropriate to teach every handicapped student in the state will be carried by local taxpayers, less whatever funds come from the next General Assembly session.

Such cost can vary from the same as for other children to as high as five times as much as for standard classroom programs.

Some exceptional areas, such as legal blindness, could not be handled locally due to the small number involved. However, special education can cover the educable mentally retarded, those with speech and hearing defects, mild emotional problems and varying degrees of hearing and sightedness. It is stated that these cases could be educated in local classrooms with local specialists, or with itinerant teachers and therapists.

Every faculty member will be asked to survey each child he or she teaches as to possible exceptionality.

FEBRUARY

L 933

HEP'S DAIRY STORE
SAINT JOE INDIANA

Open Monday thru Saturday 8 to 8
Sunday 11:30 AM to 7 PM

FRIDAY-SATURDAY SPECIALS
ROUND STEAK lb. 99¢
Parrot boneless ham 1.09
" kingsize franks lb. 69¢
MEADOWGOLD Ice Cream
all flavors half-gal .79¢

Tourney Time

Eastside High School will play DeKalb Central at 8:15 p.m. next Wednesday evening in the sectional basketball tourney, giving the Blazers the toughest draw at the outset.

DeKalb Central defeated Eastside 97-71 back in December.

The tourney lines up as follows:

Wednesday, February 25—7:00 p.m. Angola vs. Hamilton; 8:15 p.m. Eastside vs. DeKalb Central.

Thursday—7:30 p.m. Prairie Heights vs. Garrett.

Saturday—12:30 p.m. Fremont vs. winner game 1.

Sectional tourney tickets for Eastside fans go on sale Thursday of this week under the following plan of distribution:

Thursday, February 19—parents of varsity team members and varsity cheerleaders and varsity managers; athletic personnel; administration; school board; high school faculty; "B" team members and cheerleaders.

Friday—student season ticket holders.

Monday—adult season ticket holders (a drawing will be held if necessary).

Tuesday—(if tickets are available), 8 a.m. to 1 p.m. student non-season-ticket holders; 1 p.m. to 4:30 p.m. adult non-season ticket holders.

Prices are $4.00 for season ticket and $1.50 per session. Only season tickets are sold in advance. Session tickets are sold only at the door. No seats are reserved.

All season tickets will be sold at the Eastside High School office.

Eastside News

A Sweetheart Dance on February 14 was sponsored by the F.H.A. Six Fa The Morning provided the music for the dance that followed a Valentine theme. The evening proved a success and a bit of fun was added when a member of the rock group crowned Roger Coburn, a senior, the Sweetheart Queen.

Tuesday, February 17, the Student Council collected contributions for the Spencerville Boy Scout Troop. Over $600 worth of Boy Scout equipment was lost in the Spencerville Community Building fire about two weeks ago. The collection was estimated at about $80. Many thanks to the generous people who contributed to this worthwhile cause.

"Rest Assured," a three-act comedy, was chosen by the directors, Mrs. Klausing and Mrs. Long, to be the 1970 senior class plya. On February 2 and 3, tryouts for the play were held. The tryouts were well-attended and very successful. Cast members chosen by the directors are as follows:

Mr. Morlock—Guy Boylan.
Mrs. Morlock—Nila Shockley.
Mary Morlock—Kathy Hudson.
Jessica Morlock—Deb Warstler.
Mr. Black—Steve Flood.
Mildred—Anne Wolkenhauer.
Joe Lanzoni—Randy Borrow.
Luigi Lanzoni—Jerry Mansfield.
Martha—Chris Fuller.
Lucifer—Dale Wegmann.
Miss Akers—Sally Grobis.
George Plow—Kevin Houser.
Mrs. Schmaltz—Bonny Wilson.
Dr. Brown—Rick Kitchen.
Jake—Steve Kelley.

The play will be presented to the public April 10 and 11.

SAW FILING
—All Work Guaranteed—
Hand, Circular, Band, all types including Carboloy—
Let us file your saws. They'll cut better when they're filed by machine with unvarying mechanical accuracy. Try our work— see how much faster, cleaner, truer and easier your saws can cut.
HOWARD L. McMAKEN
Saint Joe Ph.337-3854

UF Awards

The United Fund of DeKalb County gave special campaign awards at a luncheon February 13 at Plattners of Garrett, according to a news release from Carl Ebert, executive director of United Fund.

There were five awards for 100% participation in the campaign. Plaques were awarded to:

Stanscrew Distributing Center of Garrett, R. L. Hall, representative;

Garrett Telephone Company, Willard Keys, representative;

Lures, Inc., of Garrett, Willard Keys receiving the award for Mr. Heinzerling;

Glen Oaks, Inc., of Auburn, Miss Catherine Larrence, administrator, representative;

R. P. Wakefield, Inc., of Waterloo, Donald Ruesgegger, representative.

LeRoy Close, president of United Fund, made the presentations.

Special awards for high percentage of participation were given to the following:

Dana Corp., of Auburn, Herman F. Lemper, representative, 87%.

Auburn Foundry, Richard A. Fink, representative, 76%.

Rieke, Corp., of Auburn, George D. Hess, representative, 72%.

Ball Brass & Aluminum Foundry, Auburn, Mr. Close receiving for Mr. Ball, 70%.

Other county firms will receive recognition by mail for their efforts in establishing payroll deductions for United Fund.

NOW! We've added
6 MORE WASHERS
for greater 'do-it-yourself' convenience
Our facilities now include
16 conventional washers
3 duplex washers
1 "big boy"
9 dryers

Plus--
'Do it yourself'
DRY CLEANING-at the
Wash-A-Teria
Home Laundry in Saint Joe
8-lb. LOAD FOR $2

Jack Bowser - Norman Morr

FEBRUARY

L 933

Did you know-

—that Russell Kelham has resigned as DeKalb County Democrat chairman.

—that Milton Rickets, 83, of R1 Butler died early this month at Glen Oaks Nursing Home.

—that Mr. and Mrs. Charles Capp of Butler have announced the engagement of their daughter, Janet Ann, to Jay Owen Jacobs of Muncie. A September 12 wedding is planned.

—that Mr. and Mrs. Donald Teagardin of Spencerville are parents of an 8 lb. 8 oz. daughter born Friday at DeKalb Memorial Hospital.

—that the Hamilton "News" is back in circulation again, being published by the wife and son of the late Horace Husselman who died this winter.

—that alumni of Indiana University, now living in DeKalb County, number 415. Of these 232 hold degrees, three earned associate degrees and 180 attended one to three years.

—that 50 new TV sets have been purchased for DeKalb Memorial Hospital by the hospital's Guild.

—that nursing scholarships amounting to more than $12,000 for a four-year period are available to qualified high school seniors, both male and female, through the Walter Reed Army Institute of Nursing program.

—that a pre-engineered school building at Dale in Spencer County will be put up in half the time needed for conventional construction and for 40% less cost, according to State Superintendent of Schools Richard Wells.

—that diesel and gasoline horsepower will be put to the test during three days of tractor "pulling" during the 1970 Indiana State Fair August 26 through Labor Day, September 7.

—that a seminar on how to conduct salary negotiations will draw teachers to Indianapolis Saturday for a Spring Salary Workshop sponsored by the Indiana State Teachers Association and the Indiana Classroom Teachers Association.

—that students at Tri-State College in Angola turned out for "Blood Day" on the campus and broke the Steuben County blood donation record by contributing 221 pints.

—that Howard Green and Dave Dunten of Allen County received the top awards at the fifth annual Northeast Indiana Harrow Show at LaOtto.

—that local Cub Scouts and Boy Scouts won a first place ribbon for their window display at Chaney's Restaurant during the observance of Scout Week. The boys give their thanks to Margaret Chaney for the display space and Mrs. Federspiel for the draperies.

—that the West Milford Church of Christ will hold revival meetings March 1-6 with Rev. Wilmer Ballou as evangelist and Rev. Brian Maxey as song leader. Meetings will start at 7:45 each evening. The public is invited to worship at the church located five miles north of Hicksville on the Casebeer and Miller Road.

—that the Saint Joe Boy Scouts raised $54 for the Spencerville troop with their bake sale Saturday at the News Office.

—that Paul Fetters has received a newspaper clipping from Detroit telling of the death of Matt Chunovich, 79, husband of the late Jennetta Chunovich who died three weeks ago. Mr. Chunovich was slain in an apparent robbery of his party store in southwest Detroit. He had been attempting to sell the store recently because "it was getting too dangerous." The next night, after a police guard was withdrawn from the Chunovich home, the house was ransacked.

Ye 'Ole' Wig Shoppe

Michael Hicov residence — Intersection county roads 64 & 71 — Ph. 238-4891

The newest in fashion - WASH-n-WEAR
STRETCH WIGS 19.95 & up

Also new wash-n-wear MAXI FALL
Can be worn two different lengths

Complete line of human hair wigs, falls and wiglets
We do styling, cutting and conditioning

NOTICE OF ADMINISTRATION
No. P-70-14

In the DeKalb Circuit Court of DeKalb County, Indiana

Notice is hereby given that Harold H. Baker was on the 4th day of February, 1970, appointed administrator of the estate of Mary Ellen Baker, deceased.

All persons having claims against said estate, whether or not now due, must file the same in said court within six months from the date of the first publication of this notice or said claims will be forever barred.

Dated at Auburn, Indiana, this 6th day of February, 1970.

Norman L. Gerig
Clerk of the DeKalb Circuit Court

Smith & Quinn, Attorney 7t3

—that local Scouts are selling Scout-O-Rama tickets for the April 11 event at the Coliseum. Over 400 booths and tent camp setups will be on display at the Coliseum and at Johnny Appleseed Park. Admission will be $1 with children through junior high admitted free when with their parents. Local Scouts benefit from the advance sale of tickets, their unit getting 35c for each ticket sold by local Cubs and Scouts.

—that Larry Monroe, a junior at New Haven High School, will present a religious concert at Coburn Corners Church of Christ Sunday, March 1, during the evening service.

—that students from 90 of Indiana's 92 counties make up 95% of all students enrolled at Ball State University. There are 15,140 enrolled in college level courses for the winter quarter.

—that the engagement of Martha Kay Searfoss and Larry Board of Butler has been announced. Both are 1968 graduates of Eastside High School.

—that a conference for parents of pre-school blind children will be held March 13 and 14 at the Indiana School For the Blind in Indianapolis. Further information can be obtained from the school at 7725 North College Avenue.

—that for the first time in history, the Ball State Foundation has received over $1 million in gifts. The total for 1969 was $1,058,021, almost three times as much as was received just two years ago in 1967 when gifts totaled $365,545.

—that Republican candidacies announced at the GOP Lincoln Day Dinner last week include James Sims for sheriff; Dr. John Harvey for coroner; H. Charles Winans for prosecutor; Dorsie Likens for auditor; Herman Collins for commissioner; Ralph Myers for assessor; Dean Kruse for state senator and Dr. Floyd Coleman for state representative.

Junior League

By Forrest Bevington, Director

The Junior League basketball games are beginning to make one think of tournament time. The two games played Saturday morning were won with the difference of only one point.

In the first game, the Greens pulled a big surprise and won from the Blues. The Blues could not find the basket from the foul line and had to suffer another heart-breaking defeat by the score of 11 to 10.

Following the first game, we had another thriller. The Orange boys, without the service of Larry McKown, lost to the Reds 29 to 28. Rick Rinard tried to win for his team by scoring 27 of his team's 28 points. Frank Rinard made his first basket of the season which could be the difference in the score.

GREEN 11

Farrell	2	0	4
Cannady	0	0	0
Griggs	0	0	0
Hood	0	1	1
Drake	0	0	0
Conley	3	0	6
Krafft	0	0	0
Totals	5	1	11

BLUE 10

Carper	4	1	9
Ortis	0	0	0
Mays	0	0	0
Dwyer	0	0	0
Staley	0	0	0
Rinard	0	0	0
Laub	0	1	1
Totals	4	2	10

RED 29

Knisely	4	0	8
Mansfield	3	1	7
Walters	0	0	0
Roberts	5	1	11
Smith	0	1	1
Rinard	1	0	2
D. Sechler	0	0	0
Totals	13	3	29

ORANGE 28

Bohl	0	0	0
Rinard	13	1	27
Reser	0	0	0
Doll	0	0	0
Wade	0	0	0
Carper	0	0	0
Wolfe	0	0	0
T. Sechler	0	1	1
Totals	13	2	28

Basketball Scores

EASTSIDE 80			
Ross	4	8	16
Kessler	5	2	12
Miller	6	6	18
Curry	3	0	6
Wasson	8	7	23
Knox	0	1	1
Rosenbury	1	0	2
Hollabaugh	1	0	2
Totals	28	24	80

HAMILTON 51			
Pendland	1	1	3
Brooks	2	4	8
Hartman	2	2	6
Barnett	0	0	0
Schreppferman	0	0	0
Fifer	1	3	5
Gnagy	1	6	8
Pressley	2	2	6
Meyer	2	3	7
Hill	1	3	5
Aldrich	1	1	3
Totals	13	25	51

A REWARDING BUSINESS

Dispensing the country's largest selling snack item. No selling. Just service established locations in your area.

$1550 TO $2100
INVESTMENT REQUIRED
SECURED BY INVENTORY

Can be handled part-time. Ideal for retired person. 7 to 9 hours weekly. Qualified person can earn upward of $600 monthly. Limited locations available.

Write: B.F.C. CONSOLIDATED
130 E. Washington Suite 1063
Indianapolis, Indiana 46204

CHICKEN-SHRIMP BAS KETS
SANDWICHES
MUSHROOMS ONION RINGS
YOUR FAVORITE BEERS
and MIXED DRINKS AT

The Oasis

SAINT JOE, INDIANA — Pool Table—Shuffleboard
NICK AND CAROL BROWN

POWERVAC
FURNACE CLEANING & SERVICE

Cleans furnace, air ducts, registers, chimney from ash pit to chimney top in less than an hour. No dirt or mess in house or basement. Giant power vacuum draws all dirt to truck hopper.

ARNETT'S HEATING
Phone 337-2880

HOME REPAIR SERVICE
Paneling Roofing Cement work
Room additions Siding
FREE ESTIMATES
James Dwyer SPENCERVILLE, INDIANA Phone 238-4301

RAYLE'S BODY AND PAINT SHOP
Damage Repair Sprayed-on Vinyl Tops
Auto Glass Installed
FREE ESTIMATES PH. 337-3385
SAINT JOE, INDIANA

FEBRUARY

L 933

Walter-Postlewait Vows Read

MRS. LEWIS WALTER

Ruth Postlewait and Lewis Walter were united in marriage January 31, 1970, in the Free Methodist Church at Winona Lake, Indiana. The bride is the daughter of Mr. and Mrs. Frank Postlewait of Wichita, Kansas. The groom is the son of the late Mr. and Mrs. George Walter of north of Saint Joe.

Special music was presented by Mrs. Lyle Williams and Rev. Russell Mikels, accompanied by organist Mrs. Delwyn Keener.

Matron of honor was Mrs. Richard Norton, a sister of the bride. Best man was Burmell Walter, brother of the groom. Ushers were Ron Lee Walter of Butler, and Porter Polston and Lyle Williams of Winona Lake.

The couple left for a wedding trip to the Carribean following a reception at the church. They will reside at 1008 W. Canal Street, Winona Lake.

MT. PLEASANT U.M. WOMEN
—Gertrude Reinhart, Reporter

The Mt. Pleasant United Methodist Ladies Circle met Tuesday afternoon at the home of Gertrude Reinhart. Devotions were given by Dortha Reinhart, using an article "Is Your Heart Right" and scripture taken from Romans and Acts.

Roll call was answered by naming a woman of the Bible.

The secretary and treasurer reports were read. Plans were made for a Birthday Supper at the church for Saturday, March 7, at 6:30 p.m.

There was some discussion on the Mother-Daughter Party to be held in May. We will have a sewing day at the church Tuesday, February 24, making articles for Needlework Guild.

Our next regular meeting will be March 10 at the home of Fern DePriest.

The meeting closed with the president reading "Winter Moments." The hostess served refreshments.

CHRYSLER - PLYMOUTH
and
The Best In Used Cars
EXPERT BODY WORK
24-HOUR WRECKER SERVICE "WE HURRY"
R. L. HOLBEN AUTO CO.
Auburn, Indiana Phone 925-2010

Free Gas
Each Week!
With each purchase you receive a ticket which makes you eligible to win 50 gallons of gas
VERN'S ENCO
SERVICE STATION
in Saint Joe

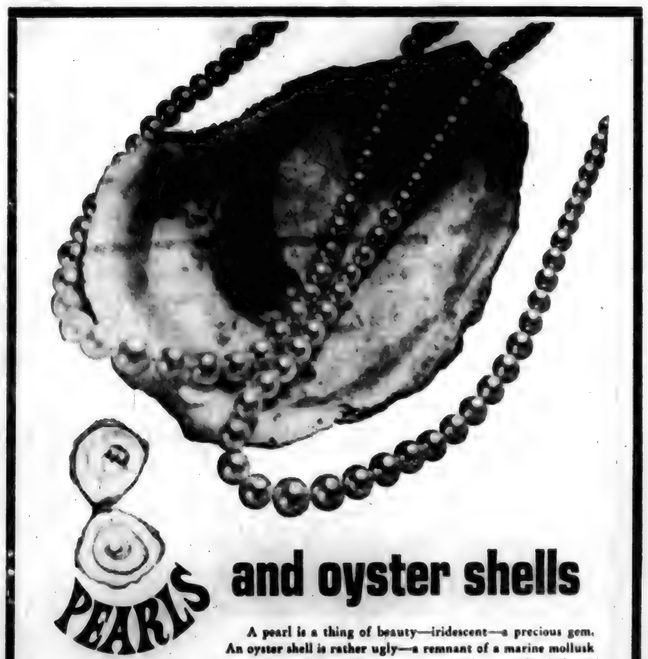

PEARLS and oyster shells

A pearl is a thing of beauty—iridescent—a precious gem. An oyster shell is rather ugly—a remnant of a marine mollusk much esteemed as a delicacy. And yet both are built of identical shell-producing cells.

It is happenstance that causes tiny parasites or grains of sand to penetrate the oyster, severing the shell-producing cells and carrying them deep into the oyster to form perfect pearls.

It is no accident that some men from poor beginnings have become great leaders, statesmen or educators. Others from identical surroundings live out their lives in poverty and despair.

The difference is integrity and a yearning for excellence in every part of life—that love of God that illumines and elevates.

Your church can help you to make the most of your life. As you grow to understand God as a part of any real achievement, strength and vitality and joy will enrich your days.

Sunday II Corinthians 5:11-21
Monday Philippians 2:1-16
Tuesday II Timothy 3:14 to 4:8
Wednesday Deuteronomy 8:11-20
Thursday Deuteronomy 31:1-8
Friday Psalms 25:1-14
Saturday Psalms 26:1-9

Scriptures selected by the American Bible Society

Copyright 1970 Keister Advertising Service, Inc., Strasburg, Va.

This timely message sponsored by:

OAK CREEK PRODUCTS
Pete Akey
Spencerville Indiana

SAINT JOE BEAUTY SALON
Kay Smith
Saint Joe Indiana

WITT TV AND APPLIANCE
Grabill Indiana

FISHER'S CORNER MARKET
Lynn and Lois Fisher
Spencerville, Indiana

HOME REPAIR SERVICE
James Dwyer Spencerville

THE OASIS
Nick and Carol Brown
Saint Joe Indiana

WASH-A-TERIA
J&N Enterprises, Inc.
Jack Bowser and Norman Morr
Saint Joe Indiana

HEP'S DAIRY STORE
Byron and Isabelle Woodcox
Saint Joe Indiana

CHANEY'S RESTAURANT
Margaret Chaney
Spencerville Indiana

BROWN FURNITURE AND HARDWARE
Ivan and Betty Brown
Saint Joe Indiana

JACK'S ELECTRIC SERVICE
Jack Bowser
Saint Joe Indiana

RAYLE'S BODY SHOP
Saint Joe Indiana

Attend worship at the church of your choice:

CHURCH OF CHRIST

Coburn Corners—Larry Smith, minister.
Church School ..... 9:30 a.m.
Robert Wilder, Superintendent
Worship ..... 10:30 a.m.
Sunday evening ..... 7:30 p.m.
Wednesday Bible Study and Prayer service ..... 7:30 p.m.

Newville—Harry Farrer, pastor.
Church School ..... 9:30 a.m.
Worship ..... 10:30 a.m.

Saint Joe—Wayne Shiver, pastor.
Church School ..... 9:30 a.m.
Mike Storer, Superintendent.
Worship ..... 10:30 a.m.

LUTHERAN—L.C.A.

St. Mark—Russell Snyder, pastor
Church School ..... 9:30 a.m.
Worship ..... 10:45 a.m.

St. Peter—Russell Snyder, pastor
Worship ..... 9:00 a.m.
Church School ..... 10:15 a.m.

UNITED METHODIST

Mt. Pleasant—Armour Keller.
Church School ..... 9:30 a.m.
Dick Worman Superintendent.
Worship ..... 10:30 a.m.

Newville—Armour Keller, Pastor
Worship ..... 9:30 a.m.
Church School ..... 10:30 a.m.

Spencerville—Ervin Pusey, Pastor
Worship ..... 9:00 a.m.
Church School ..... 10:00 a.m.
Lynn Fisher, Superintendent.

FEBRUARY

L 933

PRE-TAX SALE

We have to pay personal property tax - YOU DON'T - so we are reducing our inventory

These prices good until February 28, 1970

REFRIGERATORS

	REG.	NOW
16 CU. FT. WESTINGHOUSE frost-free, 7-day meat keeper, on rollers, cantilever shelves	379.95	288.00
16 CU. FT WESTINGHOUSE with ice maker, 2 porcelain crispers, adjustable shelves, completely frost free	399.95	289.95
14 CU. FT. WHIRLPOOL, no frost, twin crispers	349.95	259.95
17 CU. FT. WHIRLPOOL, no frost, adjustable shelves	449.95	282.00
19 CU. FT. WHIRLPOOL, side by side	559.95	459.95

FREEZERS

16 CU. FT. WHIRLPOOL chest	248.00	209.00

RANGES

40" WESTINGHOUSE ELECTRIC, deluxe glass in oven, automatic surface unit, speed broil	399.95	318.80 w-t
40" WHIRLPOOL ELECTRIC, deluxe glass in oven	349.95	249.95 w-t
30" WHIRLPOOL ELECTRIC, self-clean oven	349.95	265.00 w-t
30" WHIRLPOOL ELECTRIC	219.95	169.95 w-t

WASHERS

	REG.	NOW
WESTINGHOUSE heavy duty tumbler, water saver, 4 wash and rinse temperatures	289.95	239.95
16-LB. WESTINGHOUSE heavy duty agitator, 5 water temperatures, water saver, 2-speed	289.95	232.80 w-t
18-LB. WESTINGHOUSE heavy duty top of the line, with lid that weighs clothes (avocado)	299.95	232.00 w-t
16-LB. WESTINGHOUSE 4 wash and rinse temperatures, water saver	229.95	178.00 w-t
WHIRLPOOL 2-speed, 4 wash and rinse temperatures	249.95	208.80 w-t
WHIRLPOOL 2-speed, 4 cycle	189.95	174.95 w-t
WHIRLPOOL 2-speed, 3 cycle	218.80	188.80 w-t
STACKED WASHER AND DRYER, deluxe pair, goldtone	549.95	409.75 w-t

Dryers

WESTINGHOUSE 3-temperature with permanent press program	169.95	134.80 w-t
4-TEMPERATURE with automatic dry setting	219.95	188.80 w-t
WHIRLPOOL 5 cycle, 3 temperature	179.95	128.88 w-t

DISHWASHERS

WESTINGHOUSE convertable, portable now or build-in later, deluxe model (avocado)	299.95	249.95
WHIRLPOOL portable, 2-cycle custom model	209.95	164.95

WITT'S TV & APPLIANCE

GRABILL, INDIANA

FEBRUARY

L 933

Year 'round home comfort is yours

with FLAMELESS

Electric Heat

plus air conditioning - with a HEAT PUMP!

FOR FREE ESTIMATE or further information

CALL 337-3651 - our new number

JACK'S Electric Service Saint Joe, Indiana

ELECTRIC HEATING·COOLING DEALER

Now in progress - our annual

Supermarket Sale

NOW THRU FEB. 28

With any purchase amounting to $10 or more, you receive a

15% Discount

from regular marked price on any other single item in our store

A chance of a lifetime - YOU pick the item on sale!

BROWN FURNITURE & HARDWARE

SAINT JOE, INDIANA — Phone 337-2415

FEBRUARY

933

0555

Want Ads

FOR A FREE HOME DEMON
... 319 sdp

OPPER OPT'S TO PUBLIC
... Pinchers Carpet Wkse Sdp

VACHON ELECTRIC A REFRI
... RI Repair Tadlock We
... Home ... 2tf

HALF WAY TO SUMMER
... Special ... $0.95
... Furniture ... Sdp

FOR SALE ... 19
... Sdp

BE TO SEE ACRES LAKE SPP
... Mar ... Hall Lake
... HALL ... Mich ... A. Michigan
...

EDERSPIEL DRAPERIES
... drapes, bed
... Fabrics ... and sup
... R ... Sp ... Indiana
... 2tf

... FOR ...
... Sdp

AVER ... SALE
... Sdp

ELECTRIC RUG SHAMPOOER
... $1 per 24 hours with
... Sdp

NEWVILLE TOWNSHIP HOMEMAKERS CLUB

Katheryn Krieg, Reporter

The New ... Township Home ... to Christine Eckhart ... Oh ... Sessions ... Church basement. Host ... Lissie Mack and Edith Engle. A ... dessert ... during the noon hour.

The afternoon ... opened ... the club ... Pledge ... sang "Blessed Assurance." A ... was ... Lissie Hood, in charge ... was ... ding ...

Roll call was ... Valentine ... concerning ... were ... 35 members ... present. Rev. Kehoe ... guest. February birthdays were Anna Hurst, Bernice Miller, Hazel Nichols, Leta Shaffer and Cynthia Sipe.

Program books were reviewed and projects planned by the Ways and Means' Committee were added. Members volunteered for the leader training lessons. A "Pennies For Friendship" collection was taken. Velma Zion volunteered to knit housslippers for the club's new project: adopted nursing home patient.

Plans will be made for guest club day, May 13, and observance of the club's 40th anniversary June 10.

The meeting closed with the singing of "America, the Beautiful."

The March 11 meeting will be held at the church. Bring article for a pound sale.

EASTSIDE HS BASKETBALL

Feb. 20—Pierceton—here—6:45
Feb. 21—Westview—there—6:45
Feb. 25,26—Sectional

JR. LEAGUE BASKETBALL

Feb. 21—Green vs Orange; Red vs Blue.
Feb. 28—Red vs Orange; Green vs Blue.

Helen Marie Smith

Funeral services were held Tuesday for Mrs. Helen Marie ... who ... at ... Lakeside Memorial Hospital. She had been ill five years and had been hospitalized two weeks.

Mrs. Smith was born ... Van Wert, Ohio, June 21, 1886, the ... daughter of Amos and Jessie ... Lindsey. Survivors ... husband, Harry L. Smith, Argos; 1 daughter, ... Van Wert; 2 ... Smith, Lind ... May ... 1966, and ... Leon, Richard ... and Leon ...

She ... several ... Mrs. Hiner ... and Mrs. ... William ... Auburn; ... sisters, Mrs. ... Nance, Dayton, and Mrs. ... Smith, both of ... Ohio; ... grandchildren and ... great-grandchildren.

She was a member of ... First Methodist ... Argos.

Burial was in ... Riverside ... Argos.

LADIES LITERARY CLUB

Loretta Musser, Reporter

On Wednesday, February 4, ... at 7:30 p.m. the Ladies ... Club met with Mrs. ... Kuhn. Arlene ... to ... the collect and pledge to the ... were ... led.

The lesson, "A ... with ... America," was ... presented by ... Mrs. Harold ... and ... Mrs. ... Mrs. ... Mrs.

FEBRUARY

L 977

The Saint Joe News

VOLUME LXXXV — Saint Joe (DeKalb Co.), Indiana — Thursday, February 26, 1970 — NUMBER 9

Indiana State Library

More Reader Interest Per Square Inch In Saint Joe's Largest Newspaper

- - Saint Joe's ONLY newspaper!

Photo reproductions courtesy Brown Furniture & Hardware, Sechler's Pickles and Chaney's Restaurant.

Around the Town

WITH THE EDITOR

Last week just wasn't my week—and let that suffice to explain why some papers were so late in reaching subscribers.

Mike Loy and Gary Sible, our two local Air Force captains, are home now. Gary is out altogether while Mike has a year or so to go. Mike will be stateside from now on, having been a helicopter pilot in Vietnam.

Gary served as navigator on a bomber and also has some stories to tell.

Mrs. Dan Johnson, proprietor of the Auburn dinner and daughter of the late Jesse Loftus who resided at Saint Joe many years, called the News Office this week to say that R. L. Holben suggested a counter jar for public donations to help the Spencerville Community Club get its new building. Mr. Holben kicked off the project with a $5 donation.

Thus Auburn friends are helping to bring back the Spencerville community center.

And with information given late this week by Bob Hollabaugh and Jean Moore, it seems the fund-raising is going great guns. They now have enough to pay some $16,500 for foundation and a 60x100 steel building. The building has been ordered and they are set to go when weather permits.

I read the Auburn paper and the Butler paper, and I wonder what's wrong with the Butler people—that is, assuming that I have the facts straight.

There is a group of people actively opposing the improvement of the city's water system, as proposed by Mayor Raymond McCann and the town council. A meeting last Monday reportedly had 60 present, and it got kinda hot at times, according to the newspaper reports.

The people object to paying a little over $6.00 for what now costs the average water consumer a little over $2.00 a month.

What I can't understand is—if the water system improvement will provide soft water for the entire system, what are they hollering about? It costs us over $4.00 a month for softener service. Add that to our water bill and we get $6.00 to $7.00.

It sounds like six of one and a half dozen of the other.

Of course, there are some other goodies attached, like hiking the hydrant and water fountain rentals to the city, which would raise their tax rate by 24 cents, it is reported.

But the tax rate hike shouldn't bother Butlerites; they don't mind taxes. These same people didn't say a word when their school board took action to raise the cost of education by building an unnecessary high school. They didn't let out a peep. Why are they hollering now over a mere $500,000 when they wouldn't say anything a few months ago over $3½ million????

—!!@&!!gr-r-r!!!

CARD OF THANKS

We wish to thank all of our friends, relatives and neighbors for all the lovely cards and remembrances and to all those who came to help make our 50th anniversary such a happy occasion.

Ira and Elva Hook

Ensemble Wins 1st At State

On Saturday, February 21, the State Music Contest was held at Butler University in Indianapolis. Thousands of students from the state of Indiana, who had played music classified as Group I and had received a "I" rating at the district contest, were eligible to compete.

Eastside had a large ensemble which competed Saturday and received a "I" rating. The girls who won gold medals were Jean Ervin, Pam Myers, Jewell Bellamy, Ann Knox, Toni Alwood, Nila Willibey, Kristine Brand, Eva Baker, Pam Anderson, Kathy Houser, Gay Parshall, Christine Keller, Angie Keller, Susan Hose, Kay Hollinger, Diane Sebert, Diane Bungard, Nancy Freidenberger and Michelle Long. The group was accompanied by Larry Hart.

A flute trio received a "III" rating. They had received a perfect score at the district contest, indicating that competition at state is very keen. Members of the trio are Jerry Mansfield, Debbie Hulbert and Kristine Foster.

CC Report

—By Mabel Rinard
Finance Secretary

On January 31, 1970, Spencerville had the misfortune of losing its heart—the Community Club Building—and now we are in the process of performing a heart transplant by building a new community recreation building.

The Finance Committee held a meeting February 23 to check on the progress of the door to door canvassing towards the $25,000 goal set in order to replace the recreation center.

After a week's work, we are pleased to announce that we have collected $3,658.00, and pledges have been made for an additional $3,610.00, making a total of $7,268.00 towards our goal.

Individuals canvassing the areas are as follows:

Saint Joe—Janet Heyman, Bud Shockley and Paul Moore.

Spencer Township and Spencerville—Frances Doll, Pauline Baumgartner, Arden Dwyer, Charlotte Hudson, Mabel Rinard, Margaret Jacobson, Gladys Akey, Janice Bowser, Mrs. Glenn Geyer, Ethelyn Miller, Barbara Longbrake, Bob Wilder, Bob Jacobson, Gale Bowser, Lavon Hart, Frank Laub, Glenn Moore, Jim Rinard and Max Markle.

Concord Township—Jim Hudson, Ford Hudson and Bob Arnett.

Jackson Township—Mr. and Mrs. Junior Davis, Mr. and Mrs. Jack Mann and Mr. and Mrs. Roy Spenhower.

Newville—Mr. and Mrs. Mike Hicow, Mr. and Mrs. Vance Hook and Dale Harter.

Butler—Debbie Warstler.

We thank everyone who has already donated and we urge everyone to help us replace our recreation center which was used almost every night for some type of recreation by the young folks in the area and the new building will be used in the same manner.

Anyone desiring to make a donation may do so by contacting one of the above mentioned individuals or by sending to the Spencerville Community Building Fund, Box 25000, Spencerville, Indiana 46788.

NOTICE OF ADMINISTRATION

No. P-70-14

In the DeKalb Circuit Court of DeKalb County, Indiana

Notice is hereby given that Harold H. Baker was on the 4th day of February, 1970, appointed administrator of the estate of Mary Ellen Baker, deceased.

All persons having claims against said estate, whether or not now due, must file the same in said court within six months from the date of the first publication of this notice or said claims will be forever barred.

Dated at Auburn, Indiana, this 6th day of February, 1970.

Norman L. Gerig
Clerk of the DeKalb Circuit Court

Smith & Quinn, Attorney 7t2

Blazers Knocked From Tourney

—by Phil Haberkorn

The Eastside Blazers threw a scare into the DeKalb Barons Wednesday night, but the Barons recovered in time to turn a 1-point halftime deficit into an 84-63 victory in the second game of the 1970 DeKalb Sectional tournament.

The Hamilton Marines nipped the Angola Hornets 53-51 in the 4ourney opener, and will now meet the Fremont Eagles at 12:30 p.m. Saturday in the first semi-final game.

The Barons' shooting was almost non-existent in the first half, as they connected on only 23% of their field attempts. Their big gun, 6'5" Steve Post, didn't escape the disease, as he tallied only 10 points with opportunities for many more.

Charlie Ross led Eastside with 7 from the floor in the half.

The Blazers jumped to a 2-0 lead on a goal by Dale Curry, and built it up to 11-10 before DeKalb could catch up for the first time with only a minute left in the period. The period ended at 15-15.

The lead changed hands often in the second quarter, with neither team gaining more than a 4-point edge. That point came when Eastside led 23-19 midway through the period. Post made a last-second shot to pull the Barons to within one at the half. Keith Bunch of DeKalb led everybody with 10 points, 8 in each period.

The Baron scorers threw off the chills in the third period, notably Post and Ron Dean. DeKalb took a 32-31 lead in the first minute, let the Blazers regain it twice, then knotted the score at 37 with 5:27 left in the period. Shortly after, a field goal gave them a 39-37 lead, and Eastside spent the remainder of the night watching the Barons ride off in the distance.

From 40-39, the Barons jumped to 51-40 with 2:27 left. In the final minute the Blazers closed the gap to 53-47, but a Baron goal with 23 seconds left triggered a binge that saw them build up a 20-point lead in the first three minutes of the fourth quarter.

Ball-handling errors and cold shooting caused the Blazers to manage only five fielders in the finals. The Barons' pace, on the other hand, allowed them to build a 63-51 lead at 6:22 to 70-51 at 5:00, 82-55 at 1:30 and 84-63 at the gun.

The net practically got ripped to shreds by Post's 20 points, with added friction from Dean's 18.

Ross led Eastside with 13 in the half, and 27 total.

Eastside hit on 24 of 68 field shots for a 35% average. DeKalb's figures were 30 for 79 and 42%. Post topped the individual column with 30 points.

The story is also told in the rebounding figures: DeKalb 33, Eastside 16.

DeKalb	15	15	27	27	—84
Eastside	15	16	16	16	—63

Technical foul: Eastside.

JR. LEAGUE BASKETBALL

Feb. 28—Red vs Orange; Green vs Blue.

Vital Public Meeting On Drugs

An important meeting, of concern to youth and adults, will be presented next Tuesday evening, March 3, in the Conservation Club building at the west edge of Saint Joe. The program will be devoted to a film and discussion on the increasing problem of drugs and narcotics in today's society, and will be sponsored by Tri-Township Farm Bureau.

Sheriff James, Sims, who has presented similar programs in the county in the past few months, will show a film entitled, "Narcotics - Pit of Despair." He will have samples of marijuana and other drugs now being used and abused. A group discussion will follow the film, including a question and answer period.

Sheriff Sims is a graduate of a seminar on drugs conducted by the Federal Bureau of Drugs and Narcotics.

The public is urged and invited to attend this very significant meeting, in view of the increasing use of drugs especially by young people. Such use is now in evidence in DeKalb County.

The meeting will begin at 8:00 p.m. Refreshments will be served.

Girl Scout Cookie Sales

The 1970 Girl Scout Cookie Sale will begin Friday of this week, February 27, with Senior Scouts, Junior Troops and interested adults participating.

Residents of the community are asked to order as many cookies as possible to help the Girl Scout Council and benefit the local area as well.

Sale of cookies brings the following benefits to the local unit:

6 cents per package stays in the local troop treasury.

450 boxes of cookies sold buys one tent.

50 boxes sold brings one Campership from the Council.

400 boxes sold brings one canoe.

Girl Scout girls will be taking orders for cookies through March 8.

Telephone orders can be given to Pat Osmun at 337-3401 or Marguerite Fish at 238-4315.

CC Revival Runs March 13-15

The Saint Joe Church of Christ will hold revival meetings Friday, Saturday and Sunday, March 13 through 15, at 7:30 each evening.

The evangelist will be Douglas Holley, minister of the Columbia City Church of Christ, who served as a student minister at the local church a few years ago.

Special music will be presented by the Great Lakes Bible College New Campus Crusaders.

Topics to be presented include "What the Bible Teaches About God" on Friday night, "What the Bible Teaches About Man" Saturday night and "What the Bible Teaches About Conversion" Sunday night.

Wayne Skiver, present student minister for the local church, has extended an invitation in behalf of the congregation to the general public to attend these revivial meetings.

LADIES LITERARY CLUB

—Loretta Musser, Reporter

The Ladies Literary Club met with Mrs. Wayne Storer Wednesday, February 18, at 7:30 p.m. After call to order, the collect and pledge to the flag were repeated.

Musical Evening was observed with Mrs. Forrest Bevington in charge. Mrs. Bevington explained about the music contest the school children participate in and how they are judged and then presented several students who had participated. Members greatly enjoyed the following program:

Vocal solo—Ted Hansen.

Flute solo—Lucinda Bevington.

Clarinet solo—Julie Yeiser.

Trumpet solo—Ted Hansen.

French horn solo—Laura Bevington.

Trumpet solo—Stephen Bevington.

The accompanists for the group were Mrs. Bevington, Mrs. Omer Hansen and Mrs. Wilbur Yeiser.

For the conclusion of the program, the group, led by Mrs. Bevington and accompanied by Mrs. Hansen, sang three patriotic songs.

The entertainment was provided by Mrs. Maurice Kline who had a puzzle game and gave an article, "February Leaves Me Cold."

Mrs. Roy Baker, critic, gave her report and the meeting was adjourned. The hostess then served refreshments.

March 6 'World Day Of Prayer' At Newville UM

World Day of Prayer will be observed in the Riverdale area at the Newville United Methodist Church Friday, March 6, at 7:30 p.m.

World Day of Prayer, a project of Church Women United, is observed annually on the first Friday in March by Christians in more than 130 countries spanning six continents. Prayers will be offered in 75 languages and a thousand dialects. 25,000 communities will be involved in the religious observance.

This annual chain of prayer links the first voice at dawn in the tropical Tongas, just west of the International Date Line, with millions of others as it passes throughout the day across oceans and continents. By nightfall, its message of hope will have followed the sun's arc until the last prayers are said in units of Church Women United in Hawaii and the islands of Alaska.

The theme, "Take Courage"—"Moet Houden," "Stech Fest," "Esfuerzate"—was chosen and made relevant by an International Committee headed by Miss Gudrun Diestel of Germany. The program was developed as a housewife from Egypt, a social worker from Guyana, a church worker from the Philippines and a woman from the U.S.A., discovered a common bond of worship and witness.

The challenge of the '70's across the continents is to bear witness to one's convictions when morals and decadence are at a premium. In India, Kenya or the U.S.A., it takes courage to be open to the unknown in the '70's which are bringing so many changes to families the world over. World Day of Prayer will be reflecting courage for responsible action.

RIVERDALE MENU

Monday, March 2—chili soup, cold meat sandwich, orange juice, cake.

Tuesday—ham salad sandwich, green beans, peaches.

Wednesday—ham and beans, cole slaw, cornbread, applesauce.

Thursday—meat and noodle casserole, lettuce salad, jello.

Friday—fish sandwich, corn, plums.

FEBRUARY

L 933

The Saint Joe News
Published weekly at Saint Joe, Indiana 46785.
Entered at the Post Office at Saint Joe, Indiana 46785, Second Class matter.
Subscription—$3.50 per year.
T. E. Haberkorn, Jr., Editor and Publisher.
Philip Haberkorn., Assistant and Production

From the editor's desk. . . .

The Sheriff Has A Message

Several meetings have been held throughout the county in the past few months concerning the problem of youth and drugs. Next Tuesday night, it is Riverdale's turn.

Even though they may have seen and heard the same or similar presentations elsewhere, including school assemblies, every student in the community ought to attend next week's meeting sponsored by the Tri-Township Farm Bureau. And their parents ought to go with them!

There is always something new, something different, to be heard and considered at such meetings. Also, there is the practical fact of life that the learning process is basically one of repetition.

It is often assumed that the youth problems of today are mostly found in "the big city," that drugs for instance are a problem which we don't have out here in the "sticks." With the revelations that have come from law enforcement officials in recent months, that assumption is false. We DO have a drug problem; there ARE kids in our own county "on" drugs.

If we are not able to understand why the drug problem exists, the next best thing is to know the consequences of turning to drugs and narcotics. For the young people, such programs serve to warn them of the physical dangers lurking in the appeal of "turning on" to find pleasure. For adults and parents, these programs serve to provide factual information to back up their fears for the welfare of their children and their young friends. It always helps to know something of what you are talking about when attempting to give counsel to young people; but even this is no guarantee that they will be impressed.

Our sheriff has had training in the field of drug education. But this is not the greatest of his qualifications to serve as a booster in prompting young and old to attend next week's meeting. His greatest qualification is his genuine concern for young people. I heard him at a father-son banquet last year and I know he is not what you would call a "professional" or "polished" speaker. However, there was another notable quality that "sold" his little talk that evening, and that was his sincerity. I would imagine that the genuine appeal of our sheriff's approach to young people comes from the fact that the Sims family has had its burdens to bear as far as children are concerned and from these burdens has come genuine love. Thus, when our sheriff speaks to young people, it isn't just his job; it's also his calling as a father concerned about our youth.

I hope the conservation club building is packed with kids of all ages and parents of all ages next Tuesday night. It ought to be; we're talking about life—and agonizing death.

Others say. . . .

NEWS DISTORTION MORE SUBTLE SINCE AGNEW'S CONDEMNATIONS

Recently Sen. George McGovern was being interviewed on the David Frost TV Show. When the senator mentioned Ted Kennedy as a potential presidential candidate, the audience booed.

The boo was eliminated from the tape before that program was aired.

One remembers that the name of George Wallace has been booed on that program and that was never eliminated.

And that is the sort of thing Vice-President Agnew has been talking about.

This is not intended to single out one TV talk show except as an example; most New York-based offerings persist in promoting the liberalism, however, more subtly since Agnew's remonstrance.

When the Vice-President toured 11 Asian nations, worldwide news services led almost every story with a mention of "demonstrations."

It was a pitiful handful of protesters who sought to embarrass our Vice-President in Canberra, Australia, but here is the way UPI led its account of his visit there:

"A protest barrage of tomatoes spattered on the bullet-proof surface of Vice-President Spiro T. Agnew's limousine . . ."

Actually, the limousine was unoccupied at the time. The Vice-President was nowhere near. The few shouts of "Fascist Pig" and "Go Home Spiro" were drowned out by cheering multitudes, but that noisy handful of not more than 40 persons got itself reported and quoted suffi-

(continued on next page)

SENIOR CLASS PLAY

Members to serve on the committees for the Senior Class play have been selected. The chairmen from nine separate committees form the central play committee. Its members are Pat Vose, ticket committee; Sandy Wertman, program committee; Mona Rae Fee, makeup committee; Arthur Hausbach, set construction; Cathy Nichols, properties and costumes; Doug Miller, lighting; Stephen Cole, stage crew; Dennis Robbins and Martha DeLong, ushers.

The first committee is the program committee and its members are Sandy Wertman, chairman; Deanna Upp; Diane Groff; Janet Ankney; Kathy Houser; Linda Keller and Debbie Beck.

The ticket committee members are Pat Vose, chairman, Kerry Gessler, Bill Jacquay, Kathy Robinette, Candy Stark, Angie Keller and Debbie Beck.

Members of other committees [illegible] announced in the future.

Dramatic readings will be [illegible] to be given [illegible] of the play on April 10 and 11.

RING DOWN THE CURTAIN

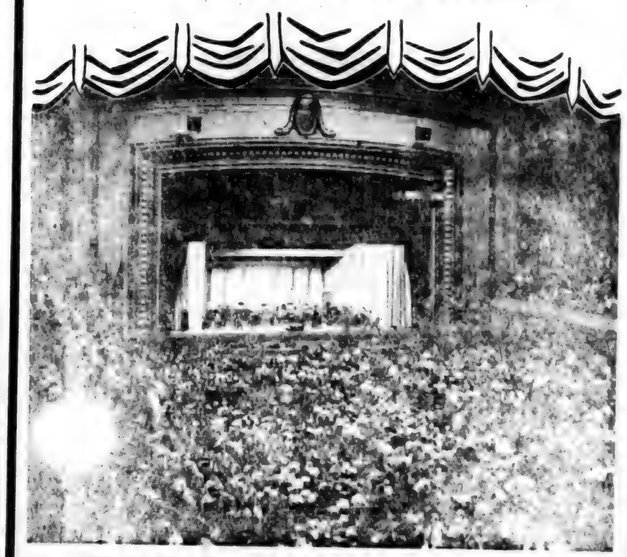

When we leave the concert hall, the music is gone. When we leave the theatre, the play is over. Not so with life! It continues on and on.

Life is not just a play. In the play an actor has no choice. But in real life you, the actor, have many choices, and how you play the part is up to you.

But still you need direction, coaching, encouragement. All these you can find in your church, for the Supreme Author of all life can give you inspiration and faith. In church, in the silence of your heart, you will hear His voice and understand.

Scriptures selected by the American Bible Society. Copyright 1970 Keister Advertising Service, Inc., Strasburg, Va.

Sunday	Monday	Tuesday	Wednesday	Thursday	Friday	Saturday
I Peter 5:1-11	I John 2:1-17	James 4:13-17	Exodus 20:1-17	Deuteronomy 6:1-9	Proverbs 10:1-11	Isaiah 58 1-12

This timely message sponsored by:

OAK CREEK PRODUCTS
Pete Akey
Spencerville Indiana

SAINT JOE BEAUTY SALON
Kay Smith
Saint Joe Indiana

WITT TV AND APPLIANCE
Grabill Indiana

FISHER'S CORNER MARKET
Lynn and Lois Fisher
Spencerville, Indiana

HOME REPAIR SERVICE
James Dwyer Spencerville

THE OASIS
Nick and Carol Brown
Saint Joe Indiana

WASH-A-TERIA
J&N Enterprises, Inc.
Jack Bowser and Norman Morr
Saint Joe Indiana

HEP'S DAIRY STORE
Byron and Isabelle Woodcox
Saint Joe Indiana

CHANEY'S RESTAURANT
Margaret Chaney
Spencerville Indiana

BROWN FURNITURE AND HARDWARE
Ivan and Betty Brown
Saint Joe Indiana

JACK'S ELECTRIC SERVICE
Jack Bowser
Saint Joe Indiana

RAYLE'S BODY SHOP
Saint Joe Indiana

Attend worship at the church of your choice:

CHURCH OF CHRIST

Coburn Corners—Larry Smith, minister.
Church School ..... 9:30 a.m.
Robert Wilder, Superintendent
Worship ..... 10:30 a.m.
Sunday evening ..... 7:30 p.m.
Wednesday Bible Study and Prayer service ..... 7:30 p.m.

Newville—Harry Farrer, pastor.
Church School ..... 9:30 a.m.
Worship ..... 10:30 a.m.

Saint Joe—Wayne Skiver, pastor.
Church School ..... 9:30 a.m.
Mike Storer, Superintendent.
Worship ..... 10:30 a.m.

LUTHERAN—L.C.A.

St. Mark—Russell Snyder, pastor
Church School ..... 9:30 a.m.
Worship ..... 10:45 a.m.

St. Peter—Russell Snyder, pastor
Worship ..... 9:00 a.m.
Church School ..... 10:15 a.m.

UNITED METHODIST

Mt. Pleasant—Armour Keller.
Church School ..... 9:30 a.m.
Dick Worman Superintendent.
Worship ..... 10:30 a.m.

Newville—Armour Keller, Pastor
Worship ..... 9:30 a.m.
Church School ..... 10:30 a.m.

Spencerville—Ervin Pusey, Pastor
Worship ..... 9:00 a.m.
Church School ..... 10:00 a.m.
Lynn Fisher, Superintendent.

FEBRUARY

L 933

ciently to distort the whole world's important first impression of the events of that busy and productive day.

Other news services were equally myopic in their coverage of other stops. AP anticipated "hostile demonstrations to include some of our own Peace Corpsmen" in Afghanistan.

A few hippie-type demonstartors, not including any Peace Corpsmen, in that ocean of turbaned, gaily robed Afghans waving American flags, were utterly unworthy of the worldwide mention and attention they received.

And that is the kind of distortion Agnew has been talking about.

The National Commission on the Causes and Prevention of Violence (the so-called Milton Eisenhower Commission) accused the news media of troublemaking.

The Commission said the news media have "contributed to the widespread use of confrontation as an instrument of social change."

Now, the report concludes, "A crisis of confidence exists between the American people and their news media."

The last Gallup Poll seconds that notion. A majority of adults questioned felt the TV networks "favor one side" when presenting news dealing with political and social issues, a higher proportion believed that newspapers "favored one side."

John Macy, president of the Corporation for Public Broadcasting, says, "Americans are seeing more news and believing it less."

Now—if there were a sinister top-level conspiracy designed to distort what you see and hear, you would not now be seeing and hearing Paul Harvey.

The Eisenhower Commission says the press should provide more interpretive reporting on social problems and should display fairly and clearly opinions, analyses and solutions from a wide variety of people.

That—and no more—is what Agnew was recommending.

—Paul Harvey in the Fort Wayne News-Sentinel.

"LITTLE HOOSIERS"

Donna Jewel and Violet Baker of the Riverdale faculty attended a history workshop at Madison recently. One of the fruits of their participation will come next week when a presentation will be made on setting up a historical group in the school, starting with the fourth grade.

The two faculty members were impressed by the program as explained by Mr. Robert Montgomery at the workshop. Arrangements were then made to have Mr. Montgomery appear at Riverdale Thursday, March 5, to tell how "Little Hoosiers" historical groups are established. If Riverdale students show enough enthusiasm to establish such a group next week, it will be the first such student historical group in DeKalb County, according to Mrs. Jewel.

Did you know-

—that deaths of relatives of local residents were recorded in the last week or so, including a brother of Mrs. Russell Snyder of Saint Joe, a brother of Mrs. Otis Brown of Spencerville, and a brother of Mr. Brown.

—that the Saint Joe Volunteer Fire Department supervised the burning of an old garage building on the John Coburn property Sunday afternoon—and that is a nice starting gesture by the Coburns in anticipation of spring cleanup for the town.

—that Mr. and Mrs. John Seehler of Saint Joe are parents of a 9 lb. 13½ oz. son, born Tuesday at DeKalb Memorial Hospital.

—that Mr. and Mrs. Reuben Thorne of Saint Joe are parents of a 7 lb. 4½ oz. daughter born Tuesday at DeKalb Memorial Hospital.

—that Gene Sible and Jerry Storer of Saint Joe are among the 1,434 students who completed work for degrees during the first semester at Purdue University. Gene in industrial management and Jerry in agriculture.

CHRYSLER - PLYMOUTH
and
The Best In Used Cars
EXPERT BODY WORK
24-HOUR WRECKER SERVICE "WE HURRY"
R. L. HOLBEN AUTO CO.
Auburn, Indiana Phone 925-3010

Pickle Acreage Wanted
HIGHEST PRICES EVER PAID!
KEEP YOUR WIFE AND KIDS BUSY THIS SUMMER BY PLANTING AN ACRE OF CUCUMBERS
For further information, write or call:
Ralph Seehler & Son
Saint Joe, Indiana 46785 Ph. 337-2615

Now in progress - our annual
Supermarket Sale
NOW THRU FEB. 28
With any purchase amounting to $10 or more, you receive a
15% Discount
from regular marked price on any other single item in our store
A chance of a lifetime - YOU pick the item on sale!
BROWN FURNITURE & HARDWARE
SAINT JOE, INDIANA Phone 337-2415

FEBRUARY

L 933

Want Ads

FOR SALE—BREAKFAST SET—table and 4 chairs, 2 extension leaves for table. Esther Coburn, phone 337 2443. 912

FOR SALE 2 WHEEL FOLD down camping trailer. Sleeps 6. Excellent condition. Robert Hollabaugh, phone 238-4381. 912p

VACHON ELECTRIC & REFRIgeration, R1 Butler, Indiana. We service all makes and models of home and commercial regrifera tion. 31f

QUICKWAY CRANE ON ARImy 6x6, $1,200. TD14A dozer, $3,000. TD14 head, $150. Heavy duty trailer, $700. Tom Jones, 506 East Water, Berne, Ind. Ph. 589-2475.

FOR SALE—PICKUP CAPS, 26" to 36" high. Saint Joe Camper Sales. "Equipment for a Chief, priced for a Brave." 11f

TRUCK DRIVERS AND TRUCK owners wanted. We have openings for drivers, owner operators and leasors. Complete tractors, semi trailers and tractors only. Experienced drivers with good driving records. Steady work, irregular route carrier. Pay weekly. Contract R. O. Smith or C. DeVree, Direct Transit Lines, 200 Colrain SW, Grand Rapids, Michigan. Phone (616) 245-9281.

FEDERSFIEL DRAPERIES—custom made drapes, bedspreads. Fabrics, rods and supplies. R1, Spencerville, Indiana. Phone 238-4518. 21f

SEE KEITH DAVIS FOR 1970 Fords, Falcons, Thunderbirds—A-1 used cars—Ford trucks. Antwerp Sales, Inc., phone 419-258-7473, Antwerp, Ohio. Open evenings 'til 9:00 Monday through Friday.

BEFORE YOU BUY—SEE US for your carpeting needs. Brown Furniture & Hardware, Saint Joe, Indiana

WATER SOFTENER SALT—$2.20 per 100 lb. delivered last Saturday in month only. 300-lb. minimum. J&N Enterprises, Inc. Call 337-3651 or 337-2818.

ELECTRIC RUG SHAMPOOER for rent. $1 per 24 hours with purchase of shampoo. Brown Furniture & Hardware, in little ol' Saint Joe.

LEGAL NOTICE OF PUBLIC HEARING ON PETITION FOR APPLICATION FOR IMPROVEMENT LOCATION PERMIT BEFORE THE DEKALB COUNTY BOARD OF ZONING APPEALS

Notice is hereby given that Glen Lewis has filed with the DeKalb County Board of Zoning Appeals of DeKalb County, Indiana, an "Application for Improvement Location Permit" requesting approval of the Special Exception for the use of the real estate described as follows, to wit:

Part of Section Five (5) in Township Thirty-three (33) North, Range Fourteen (14) East bound and described as follows, to-wit: Commencing at the Northeast corner of said section and running thence south along the east line of said section one thousand two hundred eighty-five (1285) feet; thence in a westerly direction Eight hundred fifty-nine (859) feet to a post; thence in a southerly direction one thousand two hundred eighty-four (1284) feet to a post; thence in a westerly direction one thousand eight hundred forty-four (1844) feet to a stone; thence in a northerly direction two thousand five hundred ninety-two and five tenths (2592.5) feet to a stone in the north line of said Section Two thousand six hundred fifty-nine (2659) feet west of the place of beginning; thence East along the north line of said Section two thousand six hundred fifty-nine (2659) feet to the place of beginning.

Said applicant requesting the Board to grant to the owner of said real estate authority to develop same for the use as a Go-Kart track, the same being a Special Exception under the terms of the requirements of the Master Plan Ordinances of DeKalb County, Indiana.

The application and file on this matter are available for public inspection during the regular working hours at the office of the County Board in the DeKalb County Court House at Auburn, Indiana, until two days prior to the hearing date.

A public hearing will be held by said Board on the 9th day of March, 1970, at the hour of 8:30 P.M. with the privilege of adjourning without notice at the office of the Board in the Court House, Auburn, Indiana, at which time all interested persons will be given the opportunity to be heard in reference to he matters set out in the application.

Itha Stonebraker
Chairman of the DeKalb County Board of Zoning Appeals

K. P. Sithen
Secretary 911

Junior League

By Forrest Bevington, Director

Fourteen down and one to go. It has been fourteen weeks of basketball and every week has been worthwhile.

The Reds, led by Mike Mansfield and Paul Roberts, are the winners. The Orange boys came on strong, but the season records show them to be the runner up.

The games played Saturday were won by the Orange boys and the Red boys. These two teams meet next Saturday, but the outcome will not change the standing. The Red team has 11 victories, the Orange team has nine victories, the Blue team has five victories and the Green team has three victories.

Two All-Star teams were picked by the boys. These two teams will play against each other. The team winning the first two games will be the champion.

The All-Stars for the Red team are Michael Mansfield, Paul Roberts, Chris Knisely, Rick Conley, Steven Hood, Mark Farrell, James Cannady, Roger Smith, Lane Hart and Kevin Griggs.

The All-Stars for the Orange team are Ricky Rinard, Larry McKown, Leo Carper, Philip Staley, Bruce Laub, Jerry Mays, Tom Dwyer, Brent Resor, Davey Doll and Tony Seehler.

GET YOUR
SPRING FERTILIZER
AT
RAINBOW FARM CENTER
Will mix your clover seed with ammonium nitrate for top dressing wheat.
Saint Joe Phone 337-3605 or 337-3015

LAKE PROPERTIES
SUBURBANS
FARMS
Strombeck Real Estate
337-3325 Free appraisals

big dryer BUY!

WE SAVED, NOW YOU SAVE!
We got a great price on these full-featured Whirlpool dryers. Bought all we could, but probably not enough for all our customers. Come early and save!

Electric model LVE 5500

Whirlpool
Permanent Press care passes every test
• Full 10-minute cool-down, at end of Permanent Press cycle, won't let wrinkles form. • TUMBLE PRESS® control lets you warm-away wrinkles in clean Permanent Press clothes that have been worn or stored. • Choice of 5 timed drying cycles for all fabric loads. • 3 temperature settings let you dial right drying heat. • Large lint screen is easy to reach, clean.

BUY NOW
BEFORE IT'S TOO LATE!

BEST DRYER VALUE ANYWHERE!
$ 128.88
WITH ACCEPTABLE TRADE

WITT TV & Appliance Grabill 627-5214

L 933

MARCH

MARCH

L 977

More Reader Interest Per Square Inch In Saint Joe's Largest Newspaper

- - Saint Joe's ONLY newspaper!

Photo reproductions courtesy Brown Furniture & Hardware, Sechler's Pickles and Chaney's Restaurant.

The Saint Joe News

VOLUME LXXXV — Saint Joe (DeKalb Co.), Indiana — Thursday, March 5, 1970 — NUMBER 10

Indiana State Library

Around the Town

WITH THE EDITOR

My thanks to the line crew of I&M for their prompt attention to line transmission problems which momentarily affected our home and the News Office this week. It could have been serious —but those guys were johnny-on-the-spot.

Delores Hicov called to say that they have a some cute pups to give away, if anyone wants one. The pups are a combination of cocker and poodle. If you want more information, call 238-4891.

A pretty good sized crowd was out at the Conservation Club building Tuesday night for Sheriff Jim Sims' program on narcotics. He said there were two other programs of like nature being presented elsewhere in the county the same night.

It looked as if about 80 or 85 were at the local meeting, despite the lousy weather of rain and mud. Over half were of the younger generation.

I am a little puzzled, though, about this drug matter in DeKalb County. Jane Kempf, columnist for the Auburn Star and chairman of Auburn's own committee on drug and narcotic information and education, had a bit in her last column advising citizens not to panic. DeKalb County isn't as bad off as some have made it sound. And Sheriff Sims made a similar comment, noting that he did not agree with some newspaper articles which have appeared about DeKalb County's youth-and-drug situation.

I'm puzzled because, if DeKalb County is comparatively "safe" at the present time, why the big push for all the meetings? If there is any panic, it would seem to be due to the concentration of efforts by the law enforcement agencies and the Auburn committee itself.

The support which this paper gave to Tuesday's program was due in part to the publicity read elsewhere and the activities of the Auburn group. I wouldn't classify last week's writeup and editorial in The Saint Joe News as leading toward panic.

If there is some misconception in the mind of the county public about the drug situation, I think the officials involved should clarify the matter.

Last week a couple of friends stopped me as I picked up a six-pack at the Oasis and said they were just talking about how to help the community club raise money for its new building program. I replied that the Community Club still had a ways to go, but it appeared their financial efforts were bringing good results. I also said I was more concerned about how to pay off the $2,600 still owed Nelson Grills for his efforts in this community's behalf in the school situation. My friends looked dumbfounded at my reply, and asked, "Is it really that much?"

For those who may doubt—yes, it really is that much. I'll show you the bill if you want to see it.

In the past three months about $450 has been sent to Mr. Grills, due to the contributions of a comparative few. I don't mind telling you I am just a bit disgusted at the lack of response by those whose interests were represented by Mr. Grills and myself. Some of those who gave encouragement at the beginning haven't put a dime in the pot in the last year. And some who asked me to end the remonstrators' legal efforts—and their wishes were followed—also haven't contributed one red cent since.

The Community Club's needs are legitimate and I hope they get all the money they need. To back that hope, I pledged $100 to their effort when Janet Heyman made a solicitation last week. But I think there are a lot of people who are turning their backs on a prior obligation without justification.

"Paying for a dead horse" is a weak excuse for getting out of the moral obligation some East-side patrons still have. The horse may be dead, but as things have turned out, it was the best one in the race. And the jockey still has considerable pay coming!

CC Report

—By Mabel Rinard
Finance Secretary

After two weeks of door to door canvassing, the Finance Committee is pleased to announce the following results towards our goal of $25,000 to rebuild our community recreation center which was destroyed by fire on January 31st.

As of this date, we have collected $6,014.00 and have additional pledges amounting to $5,360.00, making a total of $11,374.00.

We wish to thank all individuals and business establishments which have donated towards the Building Fund. Anyone desiring to make a donation may do so by contacting one of the following individuals:

Saint Joe—Janet Heyman, Bud Shockley and Paul Moore.

Spencer Township and Spencerville—Frances Doll, Pauline Baumgartner, Arden Dwyer, Charlotte Hudson, Mabel Rinard, Margaret Jacobson, Gladys Akey, Janice Bowser, Mrs. Glenn Geyer, Ethelyn Miller, Barbara Longbrake, Bob Wilder, Bob Jacobson, Gale Bowser, Lavon Hart, Frank Laub, Glenn Moore, Jim Rinard and Max Markle.

Concord Township—Jim Hudson, Ford Hudson and Bob Arnett.

Jackson Township—Mr. and Mrs. Junior Davis, Mr. and Mrs. Jack Mann and Mr. and Mrs. Roy Sponhower.

Newville—Mr. and Mrs. Mike Hicov, Mr. and Mrs. Vanec Hook and Dale Harter.

Butler—Debbie Warstler.

?

Bill Holtzburg of Saint Joe left Wednesday morning for basic training at the Great Lakes Naval Station.

Bill experienced some difficulties, however, after arriving at Indianapolis. While there, his pocket was picked and his billfold came up missing. The billfold contained Navy enlistment papers. He was delayed until the necessary papers could be replaced.

PFC John Chew is now serving in Vietnam, leaving for overseas duty last week. He entered the service about a year ago.

RIVERDALE MENU

Monday, March 9—beef stew, lettuce salad, frosti creme.

Tuesday—hamburger sandwich, stewed tomatoes, mixed fruit.

Wednesday—ham and beans, sole slaw, cornbread, jello.

Thursday—goulash, green beans, raisin cup.

Friday—vegetable soup, cold meat sandwich, peach, cookies.

Lions Club

by Frank Amstutz

The Saint Joe Lions Club met Monday, February 23, at 6:30 p. m. at the Spencerville United Methodist Church with 27 members and three visitors present. The visitors were Everett Davis and Ed Kaake of the Central Lions Club of Fort Wayne and Miss Marsha Hough, a youth exchange participant who spent six weeks in France last summer.

Lion Davis, who is Youth Exchange chairman for our district, firmly believed and is able to convince folks that the best way to develop understanding and friendship between countries is through this program. He has his club sold on this idea and they spend a large percent of their money on sending teen age students abroad. Also the club is active in entertaining foreign exchange young folks in their homes where the student lives as one of the family for a week or two, then moves to another family so that more people can participate.

He got our club sold on entertaining a guest and promised to contact Lions International to see if arrangements can be made.

Lion Davis then introduced Marsha Hough, a pretty brunette teenager, who spent six weeks in France last summer. Marsha could not speak any French but she got by because at least one in each of her four host families could talk English.

Marsha says, "In talking to folks who are not accustomed to talking English, it is wise to speak slowly and distinctly and not rattle along like we usually do here at home. And it is wise to carry a French dictionary."

Marsha visited Paris and saw the Eifel Tower and some of the other attractions, but the thing that really impressed her was the way everyone, young and old alike, drive their little cars. She says they are all hot-rodders, they drive like mad, often 100 miles per hour, and everyone thinks he has the right of way and the other fellow should get out of his road in traffic and at intersections.

The French are an excitable people and it is common to hear drivers shouting advice, instructions and insults at each other.

Marsha is prejudiced against castles. She says, "These castles are nearly always set on a hill. They are huge, damp and dark with very few windows, have steep steps and are altogether undesirable to live in but people do live in them."

She says that French families are nearly always congenial with no bickering or scrapping and she thinks that many of our families could learn from that.

It shocked her that they did not cut off the chicken's head before they roasted it, but it did not spoil her appetite. They serve yogurt very frequently and she got so she could eat it once or twice a day and like it.

She never did learn to like goose liver, which they consider a delicacy. The French think that their water is just unfit to drink or that it is just to wash in, so they all drink wine instead.

Her hosts took her on trips through the countryside, to an eleventh century church, to a cave with an underground river and to homes where they visited.

It seems there are no teenage persons in France; they are all children until they become adults. Nor are there any part-time jobs for teenagers, they just loaf around the restaurants or other loafing places until they do become adults.

Lavon Hart sponsored and presented our new member, Larry Smith. President Curie did a good job lecturing to Larry on Lionism, gave him the oath and declared him to be a Lion.

The ice cream social committee, Maurice Kline, chairman, reported that committees will be appointed in due time.

Cliff Billow, our fair stand committee chairman, reported that the DeKalb Rural Youth Club, who formerly had a stand at the fair, is giving us a lot of equipment to outfit our stand and that members of our club will get it Saturday.

We know we will have to buy a tent but this gift will keep us from curtailing our benevolent activities. We assure this youth group that more people will benefit by this method than if they were to sell these articles and then donate them money to benevolence.

I wish to notify Mrs. Loraine Murphy, our official sponge rubber cake manufacturer, that the Senior Citizens Club of St. Luke Church in Fort Wayne enjoyed my cake just as much as did our Lions Club. I will put it in a plastic bag and hang it in the garage until I find some further use for this slightly used delicacy.

Remember These Kids?

Recently Pauline Baumgartner of Spencerville sent The News the above photograph with the following note: "Here is a picture that I thought some of your readers might enjoy. We were all neighbors, and they are as follows: Kathleen Gee, Eloise Bowman and DuWayne Kinsey." (Eloise lives in California, Kathleen and DuWayne deceased.)

CC Revival Runs March 13-15

The Saint Joe Church of Christ will hold revival meetings Friday, Saturday and Sunday, March 13 through 15, at 7:30 each evening.

The evangelist will be Douglas Holley, minister of the Columbia City Church of Christ, who served as a student minister at the local church a few years ago.

Special music will be presented by the Great Lakes Bible College New Campus Crusaders.

Topics to be presented include "What the Bible Teaches About God" on Friday night, "What the Bible Teaches About Man" Saturday night and "What the Bible Teaches About Conversion" Sunday night.

Wayne Skiver, present student minister for the local church, has extended an invitation in behalf of the congregation to the general public to attend these revivial meetings.

McMaken-Hawn

Carol Hawn of Butler, the daughter of Mr. and Mrs. Baker of Logansport, was united in marriage to Howard J. McMaken, son of Mr. and Mrs. Howard L. McMaken of Saint Joe. The ceremony was performed by Rev. Russell E. Snyder at the home of the groom's parents Saturday afternoon, February 28, 1970, at 2:00 p.m.

There were 30 relatives present. A supper was served to all the guests, after which a reception was held at the "Four Guys Club" near Mooresville, northwest of Saint Joe. Those present enjoyed round and square dancing.

Gladys G. Hart

Gladys G. Hart, daughter of William and Melissa Engle Baltz, was born December 6, 1882, near Spencerville, Indiana. She was the oldest of four daughters and one son. Her brother, Grant Baltz, and a sister, Grace Webb, now survive.

Because her mother died when Gladys was about twelve, she, along with her father, assumed the responsibility of raising the younger children.

She was married to Clyde Hart on January 27, 1900, in Hicksville, Ohio. God blessed them with fatherhood and motherhood, and born to this union were three children, Berniece Wilder, Karl Hart and Alice Kagey.

She became a member of the Coburn Corners Church of Christ October 10, 1903, and served faithfully in its ministries until God called her from this life's existence. The giving of her life and the lives of her children to Christ and the church was done willingly and with great pride.

Her life's testimony can be summed up in the words of Holy Scripture: "Strength and honor are her clothing . . . . in her tongue is the law of kindness. . . she east not the bread of idleness . . . . her children rise up and call her blessed . . . . a woman who reverently and worshipfully fears the Lord . . ." (Proverbs 31).

On March 1, 1970, she departed this life at her home at the age of eighty-seven.

Did you know—

—that the children of Ira and Elva Hook were hosts to a dinner party, held Sunday, February 22, at Colonial Manor in Bryan, Ohio, in honor of their 50th wedding anniversary. Their children and families were all present, except one granddaughter and husband, Mr. and Mrs. Steve Dorsey of Kansas City, Kansas. Also attending were Miss Cathie Cranford of Fort Wayne and Mrs. Lela Miller, sister of Mr. Hook. She and her late husband, Walter H. Miller, were attendants at the Hooks' wedding. Out of town guests included those from Chattanooga, Findlay, Bryan, Ada, Fort Wayne, Saint Joe, Great Lakes Naval Station, Butler, Montpelier, Bluffton, Auburn and Quincy, Michigan. Following the reception at the church, all the family were guests in the home of Mr. and Mrs. Vanec Hook and daughters.

—that Governor Whitcomb has set up a letter writing contest for pupils in grades one through six, asking them to express their thoughts on what is good about Indiana in "My Letter To the Governor."

MARCH

L 933

The Saint Joe News
Published weekly at Saint Joe, Indiana 46785.
Entered at the Post Office at Saint Joe, Indiana 46785, Second Class matter.
Subscription—$3.50 per year.
T. E. Haberkorn, Jr., Editor and Publisher.
Philip Haberkorn., Assistant and Production

From the editor's desk. . . .

More Than Fault-Finding

It has been interesting to note the reactions to my comments two weeks ago about parking and stop signs in "Around the Town With the Editor." They range from embarrased apologies for wrong-side parking to the accusation that I run stop signs, too.

As one who regularly expresses private thoughts publicly in print, I am aware of the fact that a certain percentage of people is going to take offense, in a sense, at having been "caught" and they will immediately go on the defensive with the thought something like, "He should talk; he's no angel." They justify their errors by pointing out someone else's errors.

However there is a danger involved in NOT pointing out some of these public matters such as wrong-side parking. Just because everyone else makes mistakes or breaks the law occasionally, too, doesn't mean every one must keep quiet. The danger is that, if restraint in offering criticisms is exercised one hundred per cent, then there is little need for any law. In other words, if I am not supposed to make an issue of persistent wrong-side parking simply because I have violated a law sometime myself, a totally permissive society is the result when we all practice the same silence. And with the fruits of our present premissive-bound society now evident in disrespect for parents, adults, elders, experience, authority and law, it would seem that perhaps we, as individuals in a society, have not spoken often enough in pointing out the pitfalls of disregarding basic everyday common sense conformity. Small troubles lead to big troubles.

A very important phrase may have been overlooked or forgotten by those who read my comments. "Once in a while" was the phrase which qualified my concern over the parking matter, as the persistent wrong-side parking was made an object of public review. My comments did not condemn EVERY such act of parking; they allowed for "once in a while" occurrences. It is the continued and general everyday practice which was criticized. The trouble is, though, that "once in a while" so often becomes "every day."

Another thing. Some people may think that I have made myself a self-appointed policeman. They do not know—I didn't think it was necessary to mention—that the article was prompted in part by a local citizen who, some time ago, said, "You ought to put something in the paper about this — — parking."

And another thing. The primary purpose for such an expression of concern was public safety—and private pocketbooks! Wrong-side parkers are STILL behind the eight-ball when an accident occurs. And the way public liability suits go nowadays, it is foolish to be too lazy to park correctly and walk a few more steps.

And did anyone ever hear of the idea of turning a block sooner to come up on the right side of the street for the post office, instead of wrong-side parking? — and instead of whipping around in a U-turn as one of our local adult drivers did this week, at the busiest time for traffic in the afternoon, when school was out, factory workers were stopping at the post office and people were generally more in circulation than at any other time of the day.

This is no attempt just to "catch" people — fault-finding. The purpose is to point out things that have been seen and heard, and pass it along for the public's benefit.

SAINT JOE VALLEY HOMEMAKERS CLUB
—Pat Roberts, Reporter

The Saint Joe Valley Homemakers Club met at the home of Doris Yoiser February 20, with six members attending. We are sorry to report so many of our members ill with the flu, but hope they will soon be out with us again.

The meeting was opened by the president, Doris Yoiser, with the reading of the Home Economics Creed in unison.

Devotions were given by Eva Clauser. She read the 37th chapter of Psalms. It reminded us again what our Lord will do for us if we keep our faith and courage and believe in Him.

History of the song of the month was given by Eva Clauser. With so few of us to sing it, she played it through on the piano.

The secretary's report was given by the secretary and stood approved as read.

Roll call was answered by giving the life of some famous person, this being February and the birth month of two very famous Presidents. They were of course foremost in our minds.

Pat Roberts reported on the vice presidents meeting she had attended and asked the members to fill out the papers, choosing their lessons for next year.

The president then asked what we would like for our goal this year. It was voted we again help with the Bloodmobile, also help sponsor a youth from Indiana for Overseas Student Exchange Program.

Our project for March will be crocheting pearls into strings of beads.

As the close of our meeting drew near, our hearts and minds were with a very dear member who was called to her Heavenly Home. We will always miss Mary Baker for she was a great asset to our club and always a willing worker.

SPRING makes the difference

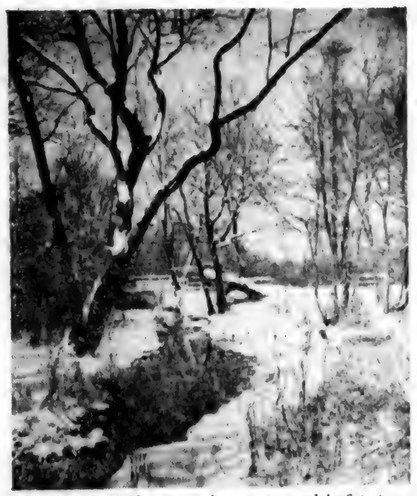

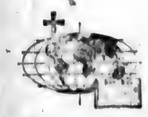

Sunday — Amos 5:14-24
Monday — Micah 6:1-8
Tuesday — Matthew 5:13-20
Wednesday — Esther 4:9-14
Thursday — Matthew 16:13-26
Friday — Luke 14:25-35
Saturday — Mark 10:17-31

Scriptures selected by the American Bible Society

As you gaze at this scene of snow, ice, and leafless trees, your mind may skip ahead and picture green grass, abundant foliage, and a rippling stream. The very thought brings happiness. Spring makes the difference.

As grass, trees, and streams are fettered by winter, so some lives are bound by doubt, unbelief, lack of faith, and false ideas. When they come in contact with the Church, the love of God sets them free. They see new beauty in everything about them, and others see new beauty in their lives. As spring brings all nature to new life, so God's love makes human beings happier, gives them life more abundant.

No matter how strong the fetters which bind you, freedom can be yours through the Church and the message it brings to all. Why not accept that freedom today?

Copyright 1970 Keister Advertising Service, Inc., Strasburg, Va.

This timely message sponsored by:

SAINT JOE BEAUTY SALON
Kay Smith
Saint Joe Indiana

WITT TV AND APPLIANCE
Grabill Indiana

FISHER'S CORNER MARKET
Lynn and Lois Fisher
Spencerville, Indiana

HOME REPAIR SERVICE
James Dwyer Spencerville

THE OASIS
Nick and Carol Brown
Saint Joe Indiana

WASH-A-TERIA
J&N Enterprises, Inc.
Jack Bowser and Norman Morr
Saint Joe Indiana

HEP'S DAIRY STORE
Byron and Isabelle Woodcox
Saint Joe Indiana

CHANEY'S RESTAURANT
Margaret Chaney
Spencerville Indiana

BROWN FURNITURE AND HARDWARE
Ivan and Betty Brown
Saint Joe Indiana

JACK'S ELECTRIC SERVICE
Jack Bowser
Saint Joe Indiana

RAYLE'S BODY SHOP
Saint Joe Indiana

CAR CREEK PRODUCTS
Pete Akey
Spencerville Indiana

Attend worship at the church of your choice:

CHURCH OF CHRIST

Coburn Corners—Larry Smith, minister.
Church School ..... 9:30 a.m.
Robert Wilder, Superintendent
Worship ..... 10:30 a.m.
Sunday evening ..... 7:30 p.m.
Wednesday Bible Study and Prayer service ..... 7:30 p.m.

Newville—Harry Farrer, pastor.
Church School ..... 9:30 a.m.
Worship ..... 10:30 a.m.

Saint Joe—Wayne Shiver, pastor.
Church School ..... 9:30 a.m.
Mike Storer, Superintendent.
Worship ..... 10:30 a.m.

LUTHERAN—L.C.A.

St. Mark—Russell Snyder, pastor
Church School ..... 9:30 a.m.
Worship ..... 10:45 a.m.

St. Peter—Russell Snyder, pastor
Worship ..... 9:00 a.m.
Church School ..... 10:15 a.m.

UNITED METHODIST

Mt. Pleasant—Armour Keller.
Church School ..... 9:30 a.m.
Dick Worman Superintendent.
Worship ..... 10:30 a.m.

Newville—Armour Keller, Pastor
Worship ..... 9:30 a.m.
Church School ..... 10:30 a.m.

Spencerville—Ervin Pusey, Pastor
Worship ..... 9:00 a.m.
Church School ..... 10:00 a.m.
Lynn Fisher, Superintendent.

MARCH

L 933

In State Rep. Race

Russell E. Kelham of southwest of Garrett in Butler Township, DeKalb County, has announced that he will seek the Democratic nomination for Joint State Representative for DeKalb and Steuben counties.

Mr. Kelham has been employed by International Harvester of Fort Wayne for 33 years. He

began as a laborer in 1937, then advanced to plant guard, plant safety supervisor, superintendent of stores and finally night superintendent, the position he now holds.

Mr. Kelham, a native of Butler Township, is married to the former Barbara Ann McComb. The couple have six children and seven grandchildren.

Mr. Kelham graduated with honors from LaOtto High School in 1930. He served as DeKalb County Democrat chairman since December of 1963 and resigned in February of this year to become a candidate for the office he now seeks. In May of 1966 he was elected Fourth District Democrat chairman, a position he still holds. He is also a member of the Indiana State Democrat Central Committee.

Mr. Kelham is a member of the Altarstar United Methodist Church, the Masonic Lodge, Scottish Rite, Elks Lodge and civic organizations.

CARD OF THANKS

My thanks to all my friends and neighbors who have been so kind during my sickness, bringing me flowers, sending lovely cards and calling, especially do I want to thank the Saint Joe Valley Home Extension Club and my Sunday School Class. To each one a thank you, and God love you all.

Gertrude Borthwick

FARM BUREAU BOARD
—Mazie Myers, Reporter

At the regular meeting of the DeKalb County Farm Bureau Board of Directors February 23, the president, Floyd Pfierman, announced a "Young Farmer Conference." This meeting will be held March 16 and 17 at the Murat Temple in Indianapolis.

A letter was read from Wayne Rothgeb, Farm Director of WKJG, that there would be a TV FFA quiz program March 1. Farm Bureau voted again to help sponsor this program.

April 6 is an all-day District II Women's Workshop meeting at Goshen. This will start at 10 a. m. at the Holiday Inn.

Thursday, April 16, at 7:45 p. m. is the date and time set for the Farm Bureau County Amateur Contest. This will be held in the assembly room of the court house and is made up of three members from each unit.

Attention all Farm News reporters: in March, news must be in two days earlier than usual, making the deadline March 17.

A letter was read from the International Farm Youth Exchange and the Farm Bureau board voted to send them $10.

Mrs. Carl Perkins reported on the Women's Convention she attended at Indianapolis. The timely theme of the convention was "Drugs," which was informative as well as interesting.

After roll call, the meeting adjourned.

Junior League
By Forrest Bevington, Director

The regular season for the Junior League basketball is over. Fifteen Saturday mornings of fast basketball by 87 eager boys makes a program well worth the time and energy spent.

In the first game of the morning, the Reds, led by Roberts and Mansfield, won by a score of 35 to 28. Rick Rinard, in a losing cause, was high scorer with 16 points.

The second game was won by the Blues 23 to 9. Bruce Laub was high scorer with 10 points.

REDS 35			
Knisely	1	4	6
Hart	1	0	2
Mansfield	6	0	12
Walters	0	0	0
Roberts	6	1	13
Smith	1	0	2
Rinard	0	0	0
Morr	0	0	0
Sechler	0	0	0
Totals	15	5	35
ORANGE 28			
Bohl	0	0	0
Rinard	8	0	16
Resor	2	2	6
Doll	0	0	0
Wade	0	0	0
Carper	0	0	0
McKown	1	2	4
Wolfe	0	1	1
Sechler	0	1	1
Totals	11	6	28
BLUES 23			
Carper	2	1	5
Ortiz	0	0	0
Mays	0	0	0
Dwyer	0	0	0
Staley	3	0	6
Bissell	0	0	0
Rinard	1	0	2
Laub	5	0	10
Loy	0	0	0
Owsley	0	0	0
Totals	11	1	23
GREENS 9			
Farrell	0	0	0
Cannady	0	0	0
Griggs	0	0	0
Hood	3	0	6
Koch	0	0	0
Hoover	0	0	0
Drake	1	0	2
Conley	0	1	1
Krafft	0	0	0
Totals	4	1	9

Games of February 21:

ORANGE 24			
Bohl	0	0	0
Rinard	7	2	16
Resor	0	0	0
Doll	1	0	2
Wade	0	0	0
Carper	0	0	0
McKown	3	0	6
Wolfe	0	0	0
Sechler	0	0	0
Totals	11	2	24
GREEN 9			
Farrell	2	0	4
Cannady	0	0	0
Griggs	0	0	0
Hood	2	1	5
Koch	0	0	0
Hoover	0	0	0
Drake	0	0	0
Conley	0	0	0
Krafft	0	0	0
Totals	4	1	9
RED 35			
Knisely	3	0	6
Hart	0	1	1
Mansfield	6	1	13
Walters	1	0	2
Roberts	7	0	14
Smith	1	0	2
Rinard	0	0	0
Morr	0	0	0
Sechler	0	0	0
Totals	18	2	36
BLUE 9			
Carper	2	0	4
Ortiz	1	0	2
Mays	0	0	0
Dwyer	0	0	0
Staley	1	0	2
Bissell	0	0	0
Owsley	0	0	0
Rinard	0	1	1
Laub	0	0	0
Loy	0	0	0
Totals	4	1	9

SAW FILING
—All Work Guaranteed—
Hand, Circular, Band, all types including Carboloy—
Let us file your saws. They'll cut better when they're filed by machine with unvarying mechanical accuracy. Try our work— see how much faster, cleaner, truer and easier your saws can cut.
HOWARD L. McMAKEN
Saint Joe Ph.337-2854

CHRYSLER - PLYMOUTH
and
The Best In Used Cars
EXPERT BODY WORK
24-HOUR WRECKER SERVICE "WE HURRY"
R. L. HOLBEN AUTO CO.
Auburn, Indiana Phone 925-3010

An Invitation - - - -
to hear
Rev. Joseph WAGNER
Pastor of the
HILLCREST U.M. CHURCH
of Elkhart, Indiana

Mt. Pleasant
United Methodist Church
County Roads 40 and 59
March 15 thru 20 — 7:30 p.m.
Willard McKinley, Song Leader
Song service and special music each evening
Christ said: "I am the Way, the Truth, and the Life...."
Rev. Armour Keller, Pastor

MARCH

L 933

Want Ads

WOMEN—TYPING AND FACtory work available. Rhinehart Co., Spencerville, Ind. 10t2

FOR SALE—BREAKFAST SET—table and 4 chairs, 2 extension leaves for table. Esther Coburn, phone 337-2443. 9t2

FOR SALE—3 WHEEL FOLDdown camping trailer. Sleeps 6. Excellent condition. Robert Hollabaugh, phone 238-4381. 9t2p

VACHON ELECTRIC & REFRIgeration, R1 Butler, Indiana. We service all makes and models of home and commercial regriferation. 3tf

SAVE $30, U HAUL ANY 4-6 & 3-3 odd Simmons, Sealey and other mattresses and springs. Pletchers 800 pc. bedding supermarket Warehouse, 1 mile west Hwy. 6, Nappanee.

FOR SALE—PICKUP CAPS, 20" to 36" high. Saint Joe Camper Sales. "Equipment for a Chief, priced for a Brave." 1tf

FEDERSPIEL DRAPERIES—custom made drapes, bedspreads. Fabrics, rods and supplies. R1, Spencerville, Indiana. Phone 238-4518. 2tf

SEE KEITH DAVIS FOR 1970 Fords, Falcons, Thunderbirds—A-1 used cars—Ford trucks. Antwerp Sales, Inc., phone 419-258-7473, Antwerp, Ohio. Open evenings 'til 9:00 Monday through Friday.

BEFORE YOU BUY—SEE US for your carpeting needs. Brown Furniture & Hardware, Saint Joe, Indiana

WATER SOFTENER SALT—$2.20 per 100 lb. delivered last Saturday in month only. 300-lb. minimum. J&N Enterprises, Inc. Call 337-3651 or 337-2818.

ELECTRIC RUG SHAMPOOER for rent. $1 per 24 hours with purchase of shampoo. Brown Furniture & Hardware in little ol' Saint Joe.

40% IN THE CARTON WAREhouse savings on 187 colonial sofas, chairs, love seats by largest manufacturer. Buy sofa, 2 chairs save 10% more. Pletcher Furniture Whse., Nappanee.

WANTED—RIDE TO HARVESter plant No. 1, 7:30 to 4:00. Mariya Funk, Ext. 2377. Home phone 337-2810.

HAMPSHIRE BOAR & GILT Sale, Monday, March 9, 1970, 12:00 noon CST. Held at farm. Sonaray Data - Championship bloodlines. 2 miles north Renaselaer, Ind., 6 miles east. Jack Rodibaug and Son.

CHESTER WHITE BOAR & Gilt Sale, Thursday, March 12, 1970, 12:00 noon CST. Held at farm. Sonaray Data - Tops for crossbreeding. 2 miles north Renaselaer, Ind., 6 miles east. Parkinson and Rodibaugh.

10 TO 80 ACRES—LAKE SUPerior, Marquette, Michigan, area. $90 acre. Hiawatha Forest Lake Acres. Write H&H Bloch, 1301 E. 6 Mile, Detroit A, Michigan 48-203.

LADIES FRIDAY NIGHT BOWLING LEAGUE

February 13, 1970

High team series—Chiropractic Arts 2040.

High team game—Chiropractic Arts 765.

Series over 450—Marje 457, Helen Bowers 467, Pat Huston 467.

Games over 175—Pat Huston 189, Mary Drake 181, Helen Bowers 172.

Splits converted—Jerry Lichtsenn 5-3-10, Phyllis Stinson 5-6-10, Sharon Hillyard 5-7, Ruth Geiger 5-7-9, Sharon Platt, Jerry Lichtsenn, Bonnie Bacon 3-10.

February 20, 1970

High team series—Rayle's Body Shop 2144.

High team game—Rayle's Body Shop 754.

Series over 450—Emma Frank 506, Phyllis Stinson 520, Ruth Geiger 494.

Games over 175—Emma Frank 193, Phyllis Stinson 192, Ruth Geiger 177.

Splits converted—Sally Wolfe, Ruth Ann Beachly, Emma Frank 3-10, Bev Dunfee 4-5, Phyllis Fetters 5-7.

Did you know....

—that Mrs. Gertrude Borthwick has been having quite a time of it this winter, with a heart condition complicated by the flu. She was hospitalized 11 days in December and has been cared for since that time by her son and wife and her sister.

—that Mr. and Mrs. Richard Beebe of Gaithersburg, Maryland, visited the Saint Joe community last week end to help his father, Bill Beebe, begin retirement after 28 years of employment at G-E. Employees at the plant gave Bill a farewell dinner and a cash gift last Friday. Saturday the family had a get-together at Lake James.

—that Mrs. Arnold Fetters is hospitalized at DeKalb Memorial Hospital.

—that the Eastside FFA Chapter held their chili supper at the Riverdale cafetorium February 16. The losing north team served the meal and afterwards did the cleaning up, according to reporter Mike Gaff. Guests included Mr. Fuller, Mr. Dove, Mr. Hankey, Mr. Koeneman, Mr. Cook, Mr. Strombeck and Mr. Ringler.

PUBLIC AUCTION

Saturday, March 21, '70

KRUSE 17th

SPRING CONSIGNMENT SALE

SELLING FARM, CONSTRUCTION AND SHOP EQUIPMENT

AUTOMOBILES TRUCKS HAY STRAW PONIES .... AND MISCELLANEOUS HOME ARTICLES

CALL OR WRITE US BY MARCH 13 TO HAVE PROPERTY ADVERTISED!

305 SOUTH UNION STREET
AUBURN, INDIANA 46706
OFFICE PHONE: 925-4004 (9:00 to 5:00)

LET US TURN YOUR UNUSED ITEMS INTO CASH!

17th SPRING SALE

PUBLIC AUCTION

Located west of Butler about ½ mile on State Highway 6, then south about 1 mile on the east side of County Road 63.

Saturday, March 14, '70

SALE TIME — 10:00 A.M.

MODERN SUBURBAN HOME

1 ACRE — MODERN HOME

NEW OIL FURNACE — BASEMENT

FOUR BEDROOMS — BATH

LARGE KITCHEN — NEW WALLS

DETAILS: Anyone who has been wanting to buy a home in the country should be sure to inspect this property. There is a garage and small barn in addition to the house. For inspection, one of the owners will be at the property Saturday forenoon, February 28, and Saturday forenoon on March 7. However, if you are unable to go at those times, you can call Waterloo 4561 to make an appointment to see the property.

Terms will be 10% cash at time of sale with balance in cash at closing which can be soon. Possession at the closing.

APPLIANCES & HOUSEHOLD GOODS

Electric range; refrigerator; Kirby sweeper with attachments; chrome kitchen dinette set; recliner chair; 2 bedroom suites; living room suite; 3 single hollywood beds; complete set of World Book Encyclopedia; also various useful small items.

Terms of personal property—cash.

Not responsible for accidents.

James Pope & Rachael Dohner
OWNERS

Auctioneers—Kruse Real Estate & Auctioneers, Inc., 305 South Union Street, Auburn, Indiana 46706. Phone 925-4004.

Contact our office to sell at auction. There is a difference. More cash. Exact day. Also professional appraisers.

JACK'S ELECTRIC SERVICE

ELECTRIC HEATING-COOLING DEALER

Wiring Heating Repair
—Financing Available—
SAINT JOE Ph. 337-2641

POWERVAC
FURNACE CLEANING & SERVICE

Cleans furnace, air ducts, registers, chimney from ash pit to chimney top in less than an hour. No dirt or mess in house or basement. Giant power vacuum draws all dirt to truck hopper.

ARNETT'S HEATING
Phone 337-2880

GET YOUR
SPRING FERTILIZER
AT
RAINBOW FARM CENTER

Will mix your clover seed with ammonium nitrate for top-dressing wheat.

Saint Joe Phone 337-3605 or 337-3015

LAKE PROPERTIES
SUBURBANS
FARMS

Strombeck Real Estate

337-3325 Free appraisals

CARPET SAVINGS

After years of selling Wholesale only, LAMONT HOUSE in Ft. Wayne is now offering the same LOW prices at retail. Choose from our large stock of ends of rolls, room size pieces or complete house. Sculptured, plush, shag, indoor-outdoor, and kitchen carpeting. Many colors available.

— SPECIAL PRICES FOR BUILDERS —

LAMONT HOUSE
2230 US30 Bypass W, Ft. Wayne Ph.484-3119
A WHOLESALE HOUSE NOW SELLING AT RETAIL

Pickle Acreage Wanted

HIGHEST PRICES EVER PAID!

KEEP YOUR WIFE AND KIDS BUSY THIS SUMMER BY PLANTING AN ACRE OF CUCUMBERS

For further information, write or call:

Ralph Sechler & Son

Saint Joe, Indiana 46785 Ph. 337-2615

MARCH

L 977
U565

More Reader Interest Per Square Inch In Saint Joe's Largest Newspaper

Saint Joe's ONLY newspaper!

The Saint Joe News

VOLUME LXXXV | Saint Joe (DeKalb Co.), Indiana | Thursday, March 12, 1970 | NUMBER 11

Indiana State Library

Photo reproductions courtesy Brown Furniture & Hardware, Sechler's Pickles and Chaney's Restaurant.

Around the Town

WITH THE EDITOR

At least I know that one person reads The News.

Jack Bowser picked a bone with me this week. I hadn't changed his telephone number in his ad, and somebody was trying to get in touch with Jack with the old number, after consulting the local newspaper.

The new number is now in the ad—and I know that one person is reading the paper.

Jack also said what with the driving and parking remarks I've made lately, he panics every time he drives now, wondering if he's breaking any law.

—Well—almost every time.

A couple of suggestions have been made by residents of town that a few homemakers have the unsightly habit of leaving their trash cans at the curb all the time. Consideration for the community as a whole dictates that such cans be kept out of obvious public sight and placed at the curb only for the day of pickup.

Mrs. Carpenter's column about the Girl Scouts brings the reminder that the "thanks" I gave to Boy Scout leaders a few weeks ago is just as appropriate for Girl Scout adult workers.

And while both organizations seem to be involved so much of the time in raising money, the most valuable lesson or example for both the Boy Scouts and the Girl Scouts is not their projects, not the response of the community in supporting money needs, but rather in the time given to them by their leaders. There is no greater gift than that of time devoted to others. It says, "I care about you."

Girl Scouts—Boy Scouts— remember this. Your Scoutmasters, their assistants, and all the other adults who help, care about you.

Engaged To Wed

Mr. and Mrs. Carlos L. Church of Rt Saint Joe have announced the engagement of their daughter, Lynda Anne, to Stephen I. Baughman, son of Mr. and Mrs. Robert E. Baughman of Butler.

Miss Church is a graduate of Eastside High School and is employed by General Telephone Company at Fort Wayne.

LYNDA ANNE CHURCH

Mr. Baughman is also a graduate of Eastside High School and is presently serving in the armed forces.

An August 29 wedding is planned in St. Mark Lutheran Church in Saint Joe.

What Is A Girl Scout?

GIRL SCOUT WEEK, March 8-14

—from Mrs. Barbara Carpenter, Rt Butler, Indiana

Do you think of a Girl Scout as a cookie seller dressed in green? This is the distorted image we would like to correct. Yes, we sell cookies (we only get 6 cents a box for the troop); but we only sell cookies to raise the money to pay for our camping equipment, take trips to visit manufacturing plants, radio and TV stations, etc., to maintain our established camps and day camps, to give camperships to those girls who could not otherwise attend.

But most important to a Girl Scout is service to others. Are you aware of the many services given by your local Girl Scouts? Even Brownie Girl Scouts (2nd and 3rd grade) make tray favors for nursing homes on various holidays, carol at Christmas, make bookmarks for libraries, help their mothers while they learn to work, play and sing together. They learn to work together in committees. Junior Girl Scouts (4th through 6th grade) make tray favors, read to older people, make toys for church nursery classes, serve their various churches by helping with records, cleaning, nursery classes, flag ceremonies for P.T.O. meetings, etc.

Cadette Girl Scouts do all these things plus many others such as baby sitting for P.T.O. and patterning for palsied or birth defect children and what tremendous pride these girls must feel when they see a crippled child walk for the first time. Cadette Girl Scouts help with Brownies and Junior Girl Scouts. Cadette Girl Scouts take care of adult volunteer children at camping facilities like Camp Agnes McMillen. They take trips to Indianapolis to see how our government works, they camp and live outdoors to learn more of nature. They study and learn first aid so in time of need they can offer their services to their churches and yet they are still asking the community agencies, social services, hospitals, etc., "What can we do to help?"

Our slogan this year is "Awareness In Action" and we hope with your help in the community we can show that we are aware of needs and act on them. If you have a need for service from a Girl Scout troop, call your local leader or call Mrs. Barbara Carpenter, Service Team Chairman, 868-2596. Remember, every Girl Scout leader is a volunteer. Her only pay is the girls' "Thank you for teaching, taking and helping me."

7th GRADE BASKETBALL

The Riverdale 7th grade basketball season has ended with the team's record showing 2 wins and 7 losses. Scores were:

Leo 33, Riverdale 26.
Kendallville 45, Riverdale 22.
Hamilton 28, Riverdale 19.
Monroeville 38, Riverdale 25.
Riverdale 34, Hicksville 12.
Huntertown 42, Riverdale 21.
Riverdale 28, Hamilton 23.
Garrett 38, Riverdale 21.
Fremont 23, Riverdale 19.

Leading scorers were as follows (name, field goals, free throws, total points and average):

Tom Hollabaugh 37-19-93-7.1.
Tim Kochert 18-12-48-4.8
Loren Fisher 19-9-47-4.2
Jay DePriest 12-9-33-3.0.
Ted Hansen 11-7-29-2.9.

Other members of the team were Steve Bevington, Jim Bedger, Kenny Smith, Wendell Wolfe, Herb Hoover, Dick Kagey and Marc Staley.

The coach was Mr. C. Grebarek with Jack Allen and Mark Diemer serving as team managers.

Series Of Revivals To Begin

The Saint Joe Church of Christ will hold revival meetings Friday, Saturday, and Sunday, March 13 through 15, at 7:30 each evening.

The evangelist will be Douglas Holley, minister of the Columbia City Church of Christ, who served as a student minister at the local church a few years ago.

Special music will be presented by the Great Lakes Bible College New Campus Crusaders.

Topics to be presented include "What the Bible Teaches About God" on Friday night, "What the Bible Teaches About Man" Saturday night and "What the Bible Teaches About Conversion" Sunday night.

Wayne Skiver, present student minister for the local church, has extended an invitation in behalf of the congregation to the general public to attend these revivial meetings.

The Saint Joe church will have a carry-in dinner at noon Sunday, March 15, for members and friends.

An invitation has been extended by Mt. Pleasant U.M. Church to hear Rev. Joseph Wagner during special evangelistic services to be held each evening Sunday, March 15, through Friday, March 20. The services will be held at 7:30 p.m.

The Mt. Pleasant church is located at the intersection of County Roads 40 and 59.

Rev. Wagner is a native of Jackson Township in DeKalb County and attended public schools in Saint Joe. He is a graduate of Taylor University with an A.B. degree and Emory University with a B.D. Rev. Wagner has also studied at Asbury and Christian theological seminaries and has served pastorates in Georgia and Indiana. He has been in the Methodist ministry nine years. He and his wife, Carol, and their two children are now ministering at the Hillcrest United Methodist Church at Elkhart.

Rev. Armour Keller is pastor of the Mt. Pleasant congregation.

The Newville Church of Christ will hold its revivial meetings next week, Monday through Sunday, March 16 through 22.

The meetings will be conducted by Dr. Rubanks and Prof. Rood of Johnson Bible College.

Frank Lillie of Garrett will be the evangelist for revival meetings to be held at Coburn Corners Church of Christ Sunday through Friday, March 22 through 27. The services will be held at 7:30 p.m. each night.

Larry Smith, minister at the Coburn Corners church, extends an invitation to the community to attend the special services.

LADIES LITERARY CLUB

—Loreta Musser, Reporter

On March 4, 1970, Mrs. Lela Northrup was hostess to the Literary Club. After call to order by the president, the collect and pledge to the flag were repeated.

The lesson on Canada was very well presented by Mrs. Albert Wade who has visited the country various times and stressed fishing was not the only lure to the many visitors there. Along with the lesson, she had slides of scenic beauty to prove her statement.

Two-word play quizze were given by Mrs. Forrest Bevington for entertainment.

After the business meeting, the critic, Mrs. Roy Baker, gave a short report and the meeting was adjourned.

The hostess served refreshments.

Season's End

—by Phil Haberkorn

The 1969-1970 basketball season proved to be another one of frustration for Eastside High School. In 20 contests (19 season and one in the state tournament) the Blazers managed only four victories. Their 4-15 win-loss record placed them seventh in the nine-team Allen County Athletic Conference.

According to the ACAC final statistics based on all games played by each team, Eastside finished as high as 4th in total offensive point total and offensive average-per-game. However, they were last in the conference in both total points allowed and average defense-per-game. They were outscored at a rate of eight points per game.

There was one bright spot in Eastside's dark journey this past year: the contributions of Charlie Ross. A junior, Ross had the highest point average-per-game (22.36) in the league; he also scored more field goals than anyone else, 173. Included among his accomplishments is the ownership of the school's one-game scoring record. On two occasions he poured in 38 points to Eastside's cause, shattering the old mark of 31 held by Bob Gerber. Ross's play isn't fully appreciated until his totals are compared with that of the team's. His 425 total points, second-best in be league, are little less than one-third of the team's 1359. Besides Deo Wasson, he was the only Blazer to score more than 190 points.

The Woodlan Warriors were the conference headliners this year. The Warriors won the conference championship, won the conference tourney for the third straight year, and their final statistics dominate the top positions in the standings.

John Kammeyer, a senior at Woodlan, took the individual point total crown with 428, three more than Ross of Eastside. His 20.38 average was third best in the league. The Warriors' 18 victories were five more than their closest rivals. They outscored their opponents at a rate of 15 points per game. Leo came in second in that category with a six-point average victory margin.

Final ACAC standings:

Woodlan 18-3; Leo 13-6; Churubusco 13-7; Carroll 13-7; Norwell 12-9; Southern Wells 6-14; Eastside 4-15; Heritage 4-15; Adams Central 3-16.

Final player averages:
(Player-team-games-total points and average per game)

Charlie Ross EHS	19	425	22.36
Rick Minnich AC	19	397	20.89
John Kammeyer W	21	428	20.38
Jeff Schenher 'Busco	20	352	17.60
Bruce Linker H	19	334	17.57

Eastside's leading scorers (based on ACAC statistics):

Charlie Ross, junior	19	425	22.36
Keith Kessler, sr.	11	165	15.00
Deo Wasson, senior	19	252	13.26
Dave Miller soph.	19	182	9.57
Dale Curry, junior	19	122	6.47

The DeKalb Barons captured the DeKalb Sectional Tournament for the second straight year, then lost to Fort Wayne North Side in the Regional for the second straight year.

The Barons slipped by Prairie Heights 81-76 in overtime in the semi-final round of the Sectional, then sank the Hamilton Marines 81-50 in the title game.

At the Fort Wayne Coliseum, the Barons sought revenge for a 47-45 loss to North a year ago. Instead, the Redskins repeated the feat, 54-52.

DeKalb Sectional scores:

Hamilton Marines 53, Angola Hornets 51.
DeKalb Barons 84, Eastside Blazers 63.
Prairie Heights Panthers 70, Garrett Railroaders 66.
Hamilton 63, Fremont Eagles 41.
DeKalb 81, Prairie Heights 76.
DeKalb 81, Hamilton 50.

DeKalb's Steve Post, a senior, captured the scoring title hands down in the Northeastern Indiana Conference as the Barons won the NEIC championship. Post's 186 points in eight league games for a 23.25 average led the Barons to an undefeated mark in the conference (8-0), just good enough to nose out Bluffton, 8-1. The Barons' average victory margin was a whopping 16.5 points per game, but Bluffton led that column with a 21.11 average scoring advantage.

NEIC standings:
DeKalb 8-0; Bluffton 8-1; Columbia City 6-2; East Noble 5-3; Garrett 4-4; South Adams 3-4; Belmont 2-6; Concordia (Fort Wayne) 2-6; New Haven 1-6; Angola 0-8.

NEIC scoring:

Post, DeKalb	8	186	23.25
Van, Col. City	8	161	20.12
Houlihan, Bluffton	9	173	19.22
Braun, Belmont	9	158	17.55
Van Emon, S. Adams	7	117	16.71

PTO Tuesday

The Riverdale P.T.O. will meet next Tuesday evening, March 17, at 7:30 p.m., at the Riverdale cafetorium, according to Mrs. Lynn Fisher, president of the organization.

Devotions will be led by Rev. Russell Snyder. Spencerville Troop 172 of the Boy Scouts will present the American flag.

The meeting will include election of officers for the 1970-71 school year.

Mrs. Florence Weaver of the Riverdale faculty will review her work and discuss proposed plans for special education classes in the local school district for the future.

A three-screen panorama view of "America, the Beautiful" will complete Tuesday's program.

Refreshments will be served.

A meeting of the Ways and Means Committee will be held following the regular meeting.

50-Plus Club

The Fifty-Plus Club will meet next week on Thursday evening, March 19, in the basement of St. Peter Lutheran Church in Spencerville. A pot luck supper will open the meeting at 6:30 p. m. A social evening will follow.

Anyone in the fifty-plus age group is welcome to attend, with a special invitation extended to the senior citizens of Saint Joe.

Bake Sale

Members of the Saint Joe Boy Scout Troop will hold a bake sale Saturday, March 21, at the News Office in Saint Joe.

The sale will start at 9:30 a.m. and the public is invited to patronize the fund-raising project.

WINNERS 4-H CLUB

—Keith Watson, Reporter

The Winners 4-H Club is having their first meeting Tuesday, March 17, 1970, at 7:30 p.m. at the home of Steve Watson on the County Line Road south of Spencerville. All new members are welcome.

RIVERDALE MENU

Monday, March 16—hot dog sandwich, baked beans, orange juice, cake.

Tuesday—beef and noodles, lettuce salad, pink applesauce.

Wednesday—chicken and biscuits, cole slaw, fruit jello.

Thursday—pizza, corn, peaches.

Friday—submarine sandwich, green beans, apple cobbler.

MARCH

L 933

The Saint Joe News
Published weekly at Saint Joe, Indiana 46785.
Entered at the Post Office at Saint Joe, Indiana 46785, Second Class matter.
Subscription—$3.50 per year.
T. E. Haberkorn, Jr., Editor and Publisher.
Philip Haberkorn., Assistant and Production

From the editor's desk. . . .

Of Lent - And Revivals

With several revival meetings scheduled in churches throughout the area during the next several days, my thoughts turned to the relationship between these revival-type congregations and the larger creed-based denominations such as my own Lutheran church. I had to admit that not too many years ago, I did not have much sympathy for the other churches and the sometimes emotion-slanted approach in their worship.

In the past few years, however, I have altered my outlook. And while I do not consider emotion as a solid basis on which to build faith, there nevertheless is emotion involved in the Christian faith because we humans are emotional creatures.

So, granting allowance for the differences in people, it now seems more reasonable to accept any approach to the Christian faith based on certain common-sense fundamentals. For instance, it's better to have people in the churches than not to have them there. That sounds silly, but under today's circumstances, the criticism over how badly the churches have been doing as organized Christian groups demoralizes church people, and they either quit or fight. Most of them quit. If they quit, and are not present when the Bible is preached, the Word of God is unheard. If it isn't heard, there is little chance for anything to be absorbed. It is foolish to expect fruits of Biblical inspiration if fewer and fewer people are listening.

The value of our diversity in the Christian faith did not really strike home with me until I heard the grumblings of misunderstanding coming from many members of churches which have undergone mergers with one another. It sounds like a worthwhile goal, to unite Christians as much as possible in one body. The idea is to have greater strength to fight the ills and evils of the world through a more united effort.

But uniting does not necessarily bring the desired results. Various denominations have varying practices in their teaching and in their worship. I have heard enough people complain about their merger to know that they are no more aware of "unity" than they were before it was a literal fact. The give-and-take compromising needed to bring two or more groups together has not really united Christians, except that they now are identified by fewer official names. This points out the fact that real unity is not in physical efforts but really is in the spirit.

I am more concerned, therefore, with getting people to church and trust that the Bible will do the necessary uniting. I do not feel the urge to attend any of the revivals that are coming, but I know there are those for whom such meetings have real meaning; I am glad for them. In a similar way, they do not feel the need to observe Lent as a special season of meditation on the meaning of the Cross and its challenge to believers, as I feel such need. We are both, therefore, going different ways, but our goal is still the same, fundamentally.

I think it's great that we have as many denominations as we do. It gives a person the opportunity to exercise his God-given freedom to worship our God as each sees fit. As long as we mutually respect one another's way of seeking communion with God, there is no need to worry about "unity"; it's already there. I do shudder occasionally to think that the kind of literal unity sought by many church leaders has such a tremendous potential to enslave Christians unwittingly by forcing them to accept standards and practices which have little or no meaning to them, in order to achieve mergers.

God bless my church and its Lenten observance. God bless the revivals of the other churches, and may we all strive for sincerity in what we do in our witness as Christians.

In unity of spirit, there is strength. In diversity of practice, there is freedom.

Assessing Is Late

County assessing for 1970 personal property tax is being delayed until after March 17, according to County Assessor Clayton Hartman. The assessor stated that the necessary forms were not available in time and a meeting bewteen the townships assessors and the county commissioners to set livestock and grain values had not been held.

This year, automobiles, motorcycles and motor-driven campers will not be assessed for taxes, but owners will pay an excise tax when they buy their 1971 license plates.

Trucks, along with boats, motors, airplanes, tractors, campers both pull type and truck mounted, buses and antique vehicles, will be subject to personal property appraisement.

Dog licenses are available at township assessor offices or at the county assessor's office. The fee for dogs is $1 for males, $3 for females, $1 for spayed females, $5 each additional dog.

Jimmy weighs a full ten pounds only when he's full of formula. But to his daddy, he's the weight of the whole world when its time for that 2 A.M. feeding. What a chore it is, but it allows plenty of time for thinking:

What kind of man will Jimmy grow up to be? What kind of father will I be to him? How can I keep him from following the wrong crowd? How can I help him to value the worthwhile things? How can I give him a solid foundation for life?

The responsibility that parenthood places on people *is* a heavy weight. A sensible man can't take it lightly. But the Church can help him bear it wisely. In church he will discover those enduring values, something against which to measure his own standards—and, as he finds these things for himself, he will pass them on to his son.

The church can't rear your children for you, but it can help you as you do the job. It's a champion weight-lifter.

The Heavyweight

Copyright 1970 Keister Advertising Service, Inc., Strasburg, Va.

Sunday Acts 20:17-35 • Monday Romans 12:1-8 • Tuesday II Timothy 2:1-15 • Wednesday Job 23:1-10 • Thursday Psalms 37:1-11 • Friday Psalms 37:18-31 • Saturday Psalms 63:1-11

Scriptures selected by the American Bible Society

This timely message sponsored by:

SAINT JOE BEAUTY SALON
Kay Smith
Saint Joe Indiana

WITT TV AND APPLIANCE
Grabill Indiana

FISHER'S CORNER MARKET
Lynn and Lois Fisher
Spencerville, Indiana

HOME REPAIR SERVICE
James Dwyer Spencerville

THE OASIS
Nick and Carol Brown
Saint Joe Indiana

WASH-A-TERIA
J&N Enterprises, Inc.
Jack Bowser and Norman Morr
Saint Joe Indiana

HEP'S DAIRY STORE
Byron and Isabelle Woodcox
Saint Joe Indiana

CHANEY'S RESTAURANT
Margaret Chaney
Spencerville Indiana

BROWN FURNITURE AND HARDWARE
Ivan and Betty Brown
Saint Joe Indiana

JACK'S ELECTRIC SERVICE
Jack Bowser
Saint Joe Indiana

RAYLE'S BODY SHOP
Saint Joe Indiana

OAK CREEK PRODUCTS
Pete Akey
Spencerville Indiana

Attend worship at the church of your choice:

CHURCH OF CHRIST
Coburn Corners—Larry Smith, minister.
Church School ..... 9:30 a.m.
Robert Wilder, Superintendent
Worship ..... 10:30 a.m.
Sunday evening ..... 7:30 p.m.
Wednesday Bible Study and Prayer service ..... 7:30 p.m.

Newville—Harry Parrer, pastor.
Church School ..... 9:30 a.m.
Worship ..... 10:30 a.m.

Saint Joe—Wayne Skiver, pastor.
Church School ..... 9:30 a.m.
Mike Storer, Superintendent.
Worship ..... 10:30 a.m.

LUTHERAN—L.C.A.
St. Mark—Russell Snyder, pastor
Church School ..... 9:30 a.m.
Worship ..... 10:45 a.m.

St. Peter—Russell Snyder, pastor
Worship ..... 9:00 a.m.
Church School ..... 10:15 a.m.

UNITED METHODIST
Mt. Pleasant—Armour Keller.
Church School ..... 9:30 a.m.
Dick Worman Superintendent.
Worship ..... 10:30 a.m.

Newville—Armour Keller, Pastor
Worship ..... 9:30 a.m.
Church School ..... 10:30 a.m.

Spencerville—Erwin Pusey, Pastor
Worship ..... 9:00 a.m.
Church School ..... 10:00 a.m.
Lynn Fisher, Superintendent.

MARCH

L 933

CC Report

—By Mabel Rinard
Finance Secretary

The Finance Committee for the Building Fund of the Spencerville Community Club met Sunday, March 8, to check the progress of the door to door canvassing of homes and business establishments in the area.

As of this date, we have collected $7,557.00 and have pledges of $5,302.00, which is only a little over halfway to our $25,000 goal set in order to replace our recreation building.

The new building will be 108x60 feet, an all-steel Cuckler Building, and is to be located in the four acres of land recently purchased in 1969 as a park or playground site. Like the old one, it will provide a home for meetings, dinners, dance and baton lessons, athletic events, and most of all a place for supervised teenage recreation for young folks for miles around almost every night.

We thank everyone who has donated and sincerely hope the effort continues to be as great to help us secure necessary funds that we need to replace our recreation center.

Anyone desiring to make a donation who has not been contacted may do so by sending it to Spencerville Community Building Fund, Box 25000, Spencerville, Indiana 46788, or by contacting any of the following:

Saint Joe—Janet Heyman, Hud Shockley and Paul Moore.

Spencer Township and Spencerville—Frances Doll, Pauline Baumgartner, Atden Dwyer, Charlotte Hudson, Mabel Rinard, Margaret Jacobson, Gladys Akey, Janice Bowser, Mrs. Glenn Geyer, Ethelyn Miller, Barbara Longbrake, Bob Wilder, Bob Jacobson, Gale Bowser, Lavon Hart, Frank Laub, Glenn Moore, Jim Rinard and Max Markle.

Concord Township—Jim Hudson, Ford Hudson and Bob Arnett.

Jackson Township—Mr. and Mrs. Junior Davis, Mr. and Mrs. Jack Mann and Mr. and Mrs. Roy Sponhower.

Newville—Mr. and Mrs. Mike Hicov, Mr. and Mrs. Vanee Hook and Dale Harter.

Butler—Debbie Warstler.

Junior League

By Forrest Bevington, Director

The All-Star games are now history. The Junior League basketball season is over. 39 eager boys have had 16 weeks of thrilling participation in basketball.

The Orange All-Star boys won the first-two-of-three tourney by defeating the Red All-Stars. The first game was 24-12. The second game was 28-26.

The Reds, without the help of three players, gave an excellent account of the ability to give their best in a losing cause.

ORANGE 24			
Rinard	5	1	11
McKown	0	0	0
Carper	2	1	5
Staley	1	0	2
Laub	2	0	4
Mays	0	0	0
Dwyer	0	0	0
Reser	1	0	2
Doll	0	0	0
Seehler	0	0	0
Totals	9	6	24
REDS 12			
Mansfield	0	0	0
Roberts	2	2	6
Knisely	0	0	0
Conley	1	0	2
Hood	2	0	4
Farrell	0	0	0
Cannady	0	0	0
Smith	0	0	0
Hart	0	0	0
Griggs	0	0	0
Total	5	2	12
ORANGE 28			
Rinard	5	0	10
McKown	2	0	4
Carper	0	1	1
Staley	2	0	4
Laub	1	1	3
Mays	2	0	4
Dwyer	0	0	0
Reser	0	0	0
Doll	0	0	0
Seehler	1	0	2

Lions Club

by Frank Amstutz

Twenty-five local members and two visitors were present at our meeting Monday evening, March 9. The visitors were district governor Glenn Stebie and his number one assistant, Bob Moore.

At our next meeting we will entertain the Eastside basketball team, their coach, manager, cheer leaders and other personnel.

President Harold Curie reported that six families have requested a chance to entertain a youth exchange guest if we should be so lucky as to get one. He asked for volunteers to help sponsor the activities of the Eastside students and friends immediately following the Junior Prom.

Forrest Bevington, our director of recreation at Riverdale, reported 55 boys signed up for baseball. He reported that last year, the boys picked up 37,000 pieces of rubbish along the roads in our community. I do hope that they don't find so much this year because that would make it look like we didn't learn anything last year and that we don't care if someone does have to clean up after us. It's just as though we would not take off our rubbers nor wipe dirt off our shoes, throw paper and other junk on the floor and then expect our mothers, our wives or our children to clean up after us.

Ralph Keeler gave a short report on what our $15.00 dues pay for. He reported that the first $6.00 goes to Lions International and this pays for the upkeep of the International offices, branch offices, equipment, convention, literature, insurance, travel for officers, etc. Lion Keeler insists that no other service club gets so much for six dollars per member.

Most of the balance of this $15.00 per member goes to our national projects, eye bank, leader dog, cancer fund and care. This last item, care, seems to cover just about everything. For example, last year it built a school building in Honduras. Keeler reported that our local club puts an average of $75.00 into each of these projects each year. Keeler figured that we all know that all of this would use up all of our $15.00 dues and we would not have one thin dime left for our local projects. Maybe that is the reason for having a tail twister who can levy 10-cent fines at his own discretion.

Our own tail twister, Harold Murphy, didn't even fine anyone Monday evening, but he did decide that we all needed a permanent social security number card built into a genuine imitation leather folder; price $2.00. It is also rumored that he was a contact man in the gift of all that equipment Rural Youth gave to us. The committee that picked up those articles that were stored at the county farm did not know that there was a large pie case and a griddle stored at the Dean Smith home. So Harold Curie and Howard Timmerman got the job of picking them up. All of this will save us a lot of money and boy do we need it because the fire wiped us out and the club has decided we will not change our budget and the budget committee had arranged to spend the money that we didn't have but that they hoped that we would make.

Following this, President Curie introduced District Governor Glenn Stebie who continued for a while in the same vein of thought, spending money. He emphasized that a club's local projects come first. With most of our dues already spent on national projects, there is nothing else to do except continue with our ice cream social and our hamburger stand at the fair if we are to continue sponsoring the Boy Scouts, the Riverdale recreation program, etc.

Totals	13	2	28
REDS 26			
Mansfield	0	0	0
Roberts	3	2	8
Knisely	2	1	5
Conley	3	1	7
Hood	0	0	0
Farrell	0	0	0
Cannady	0	0	0
Smith	0	0	0
Hart	3	0	6
Griggs	0	0	0
Totals	11	4	26

People, Spots In The News

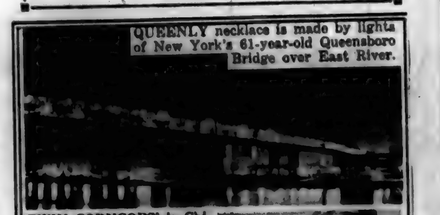

QUEENLY necklace is made by lights of New York's 61-year-old Queensboro Bridge over East River.

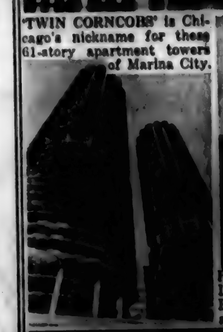

'TWIN CORNCOBS' is Chicago's nickname for these 61-story apartment towers of Marina City.

PISTOL PETE Maravich of LSU and his coach-dad, Press. Pete has career average of over 45 points per game!

SPACEBUG? No, just a plain stable fly, magnified by 'SEM,' a Scanning Electron Microscope at Johnson Wax laboratory in Racine, Wis. SEM aids in micro-measuring effectiveness of insecticides.

JACK'S ELECTRIC SERVICE
ELECTRIC HEATING-COOLING DEALER
Wiring Heating Repair
—Financing Available—
SAINT JOE PH. 337-3651

CHRYSLER - PLYMOUTH and The Best In Used Cars
EXPERT BODY WORK
24-HOUR WRECKER SERVICE "WE HURRY"
R. L. HOLBEN AUTO CO.
Auburn, Indiana Phone 925-3010

CHICKEN-SHRIMP BASKETS
SANDWICHES
MUSHROOMS ONION RINGS
YOUR FAVORITE BEERS
and MIXED DRINKS AT
The Oasis
SAINT JOE, INDIANA Pool Table—Shuffleboard
NICK AND CAROL BROWN

Paint Prices Going UP Everywhere -
But - -
Not At
Brown
FURNITURE & HARDWARE
Saint Joe Ph. 337-2415
Cambridge Interior Latex
14 colors and white
Still at 4.95 gal.
All-Star Interior Latex
9 colors and white
Still at 3.79 gal.
Matching Enamel

MARCH

L 933

0568

May 12
Bloodmobile
at Riverdale

THE NEWS March 12, 1970

Want Ads

WOMEN—TYPING AND FACtory work available. Rhinehart Co., Spencerville, Ind. 10t2

HAVING AN AUCTION? M. E. Stuck, Auctioneer, R1 Saint Joe, Indiana. Spencerville phone 238-4265. Licensed & bonded. 11t1p

FOR SALE—FRESH EGGS, Medium size 30 cents and large size 48 cents. Daniel Miller, 2 miles east of Saint Joe on County Road 71. 11t1p

YACHON ELECTRIC & REFRIgeration, 41 Butler, Indiana. We service all makes and models of home and commercial regriferation. 31tf

SAVE $30. I HAUL ANY 4-6 & 3-3 odd Simmons, Sealey and other mattresses and springs. Pletcher's 800 pc. bedding supermarket Warehouse, 1 mile west Hwy. 6, Nappanee.

FOR SALE—PICKUP CAPS. 26" to 36" high. Saint Joe Camper Sales. "Equipment for a Chief, priced for a Brave." 11f

PEDERSPIEL DRAPERIES—custom made drapes, bedspreads. Fabrics, rods and supplies. R1, Spencerville, Indiana. Phone 238-4518. 21f

SEE KEITH DAVIS FOR 1970 Fords, Falcons, Thunderbirds—A-1 used cars—Ford trucks. Antwerp Sales, Inc., phone 419-258-7473, Antwerp, Ohio. Open evenings 'til 9:00 Monday through Friday.

BEFORE YOU BUY—SEE US for your carpeting needs. Brown Furniture & Hardware, Saint Joe, Indiana

WATER SOFTENER SALT—$2.20 per 100 lb. delivered last Saturday in month only. 300-lb. minimum. J&N Enterprises, Inc. Call 337-3651 or 337-2818.

ELECTRIC RUG SHAMPOOER for rent $1 per 24 hours with purchase of shampoo. Brown Furniture & Hardware in Bittle ol' Saint Joe.

WANTED—RIDER FROM ST. Joe-Spencerville area to G-E 1st shift. Call 337 2787. 11t1p

40% IN THE CARTON WAREhouse savings on 187 colonial sofas, chairs, love seats by largest manufacturer. Buy sofa, 2 chairs save 10% more. Pletcher Furniture Whse., Nappanee.

WANTED—RIDE TO HARVESter plant No. 1, 7:30 to 4:00. Marlyn Funk, Ext. 2377. Home phone 337-2810.

THRIVING, WELL-ESTABlished restaurant, fully and beautifully equipped. Center of Activity. Excellent return. Owner ill. Terms. Denton Realty, Beaulah, Mich. 49617 (882-4884).

40 ACRES—POULTRY WITH 20,000 cage layers, home, barn and equip. High net. H. Murray, R1, Box 190, Swanton, Ohio (419) 826-6213.

10 TO 80 ACRES—LAKE SUPerior, Marquette, Michigan, area. 200 acre, Hiawatha Forest Lake Acres. Write H&H Block, 1301 E. 6 Mile, Detroit A, Michigan 48-203.

MEN NEEDED
in this area to train as
LIVESTOCK BUYERS
LEARN TO BUY CATTLE, HOGS AND SHEEP
at sale barns, feed lots, and ranches. No prior training necessary. We will train you thoroughly at our expense. For local interview, write age, phone, address and background.
NATIONAL MEAT PACKING
555 E. Town
Columbus, Ohio 43215

PUBLIC AUCTION
Saturday, March 21, '70
KRUSE 17th
SPRING CONSIGNMENT SALE
SELLING FARM, CONSTRUCTION AND SHOP EQUIPMENT
AUTOMOBILES TRUCKS HAY STRAW PONIES .... AND MISCELLANEOUS HOME ARTICLES
CALL OR WRITE US BY MARCH 13 TO HAVE PROPERTY ADVERTISED!
305 SOUTH UNION STREET
AUBURN, INDIANA 46706
OFFICE PHONE: 925-4004 (9:00 to 5:00)
LET US TURN YOUR UNUSED ITEMS INTO CASH!
17th SPRING SALE

PUBLIC AUCTION
Located west of Butler about ¼ mile on State Highway 6, then south about ½ mile on the east side of County Road 63.
Saturday, March 14, '70
SALE TIME — 10:00 A.M.
MODERN SUBURBAN HOME

1 ACRE — MODERN HOME
NEW OIL FURNACE — BASEMENT
FOUR BEDROOMS — BATH
LARGE KITCHEN — NEW WALLS

DETAILS: Anyone who has been wanting to buy a home in the country should be sure to inspect this property. There is a garage and small barn in addition to the house. For inspection, one of the owners will be at the property Saturday forenoon, February 28, and Saturday forenoon on March 7. However, if you are unable to go at those times, you can call Waterloo 4561 to make an appointment to see the property.

Terms will be 10% cash at time of sale with balance in cash at closing which can be soon. Possession at the closing.

APPLIANCES & HOUSEHOLD GOODS
Electric range; refrigerator; Kirby sweeper with attachments; chrome kitchen dinette set; recliner chair; 2 bedroom suites; living room suite; 3 single hollywood beds; complete set of World Book Encyclopedia; also various useful small items.

Terms of personal property—cash.
Not responsible for accidents.

James Pope & Rachael Dohner
OWNERS

Auctioneers—Kruse Real Estate & Auctioneers, Inc., 305 South Union Street, Auburn, Indiana 46706, Phone 925-4004.
Contact our office to sell at auction. There is a difference. More cash. Exact day. Also professional appraisers.

VERN'S ENCO
SERVICE STATION
in Saint Joe
Just Arrived - Brake drum lathe and grinder
Let us turn your drums
Ph. 337-9160

POWERVAC
FURNACE CLEANING & SERVICE
Cleans furnace, air ducts, registers, chimney from ash pit to chimney top in less than an hour. No dirt or mess in house or basement. Giant power vacuum draws all dirt to truck hopper.
ARNETT'S HEATING
Phone 337-2880

GET YOUR
SPRING FERTILIZER
AT
RAINBOW FARM CENTER
Will mix your clover seed with ammonium nitrate for top-dressing wheat.
Saint Joe Phone 337-3605 or 337-3015

LAKE PROPERTIES
SUBURBANS
FARMS
Strombeck Real Estate
337-3325 Free appraisals

Pickle Acreage Wanted
HIGHEST PRICES EVER PAID!
KEEP YOUR WIFE AND KIDS BUSY THIS SUMMER BY PLANTING AN ACRE OF CUCUMBERS
For further information, write or call:
Ralph Sechler & Son
Saint Joe, Indiana 46785 Ph. 337-2615

MARCH

L 933
0569

HOLDER RR
5c POSTAGE
PAID
Saint Joe, Indiana

May 12 Bloodmobile at Riverdale

Photo reproductions courtesy Brown Furniture & Hardware, Sechler's Pickles and Chaney's Restaurant.

The true essence of freedom is not in the extent to which human rights are exercised; rather, it is in the restraint exercised in pursuing those rights.

Around the Town

WITH THE EDITOR

Congratulations to Gene and Annabelle Stafford at the Waterloo Press. They recently observed their 11th anniversary.

Well, not exactly Gene and Annabelle—it was really the newspaper's birthday. But the Staffords are seeing that it gets out each week.

The Waterloo paper is the oldest in the county, first printed in 1859. Gene dug up the interesting data that 100 years ago there were 17 newspapers in the county. Now there are only five—at Waterloo, Butler, Auburn, Garrett and Saint Joe.

The census report in September of 1870 was as follows, according to Gene:

Franklin Township 1,243, an increase of 35 from 1860.

Butler Township 1,209, an increase of 236.

Union Township (including Waterloo and Auburn) 3,065, an increase of 878.

Waterloo Town 1,259, an increase of 63.

Auburn Town 667, an increase of 38.

Wilmington Township 2,204, an increase of 605.

Newville Township 842, an increase of 131.

Stafford Township 584, an increase of 43.

Troy Township 880, an increase of 109.

Concord Township 1,472, a decrease of 4.

Butler Village 884.

Newville Village 206.

Spencerville Village 198.

The population fell below the estimated 18,000, according to the report in 1870.

Saint Joe wasn't even born yet.

Rush and Thelma Holtzburg are going their separate ways—next week he will visit his parents in Florida, riding with the Stivers, and she will visit her 84-year-old mother in Pittsburgh. Thelma is a Pirate fan, and is moaning because the baseball season won't be started when she visits out east and so she won't have an opportunity to see her team play.

Mrs. Forrest Resor of Spencerville passes along the word that Rick Rinard, son of Jim and Mabel Rinard, recently rolled a 202 in the Bantam Bowling League at Auburn. The league is for students in grades 1 to 6.

Rick's score is a new high for the league.

The way Republicans in Indiana are acting at the top levels, you'd think they have forgotten there is an election this year.

What with the threats of firings, and the firings, and the other shenanigans, Senator Vance Hartke may find himself walking home free—while the GOP cuchres itself.

Why can't ANYBODY who wants to run for ANY office and who is qualified do so now or later without tearing this opportune year to shreds? As a voter, I don't like the power politics that seem to be going on.

The Saint Joe News

VOLUME LXXXV — Saint Joe (DeKalb Co.), Indiana — Thursday, March 19, 1970 — NUMBER 12

Indiana State Library

$3500 Needed For Protest Expenses

Donations toward the payment of attorney fees come in bit by bit, the aftermath of the school dispute in the DeKalb eastern school district.

The payment of the debt is the legal responsibility of The Saint Joe News and its editor. Voluntary contributions are depended upon to pay the debt incurred in behalf of school patrons of the entire district.

Those who have contributed since legal efforts were ended in October include:

Richard Crow $100.00.
Harold Curie $10.00.
Irene Loshe (Fort Wayne) $5.
Bud McDowell $50.00.
Harold Kagey $100.00.
Mrs. Everett Mavis (Auburn $10.00.
Brown Furniture & Hardware $25.00.
Phil Appleman (Bloomington) $10.00.
Forrest Bevington $50.00.
LuReign Strong $10.00.
Brown Furniture & Hardware $25.00.
Charles Arnett $50.00.
Howard Timmerman $25.00.
W. L. Hurni $30.00.
Lavon Hart $5.00.
Mike Beaty $20.00.
Brown Furniture & Hardware $25.00.
The Saint Joe News $10.00.
Paul Fish $5.00.
Pete Akey $5.00.
Harry Strong $20.00.
Brown Furniture & Hardware $25.00.
Lavon Hart $5.00.
Charles Arnott $5.00.
H. S .Shockley $15.00.
James Rinard $5.00.
Carl Ebert (Auburn) $10.00.
Wayne Storer $20.00.
Connie Hollabaugh $50.00.

Donations may be given to Ivan Brown, Connie Hollabaugh, Harold Kagey, Dick and Paula Roberts, Lora Hart, Forrest and Betty Bevington, Vic Timmerman and Lavon Boylan. They may also be sent to the News Office. Checks should be made out to "Nelson Grills Fund."

The 'Red Raiders' From 'Way Back In '42

The recently-published photo of the Spencerville Community Building came from the "Beacon" of 1942, the annual of Spencerville High School furnished by Mrs. Glenn Moore. On the back side of the page was another photo, shown above, with the following identifications: left to right, E. H. Paschen, coach, James Crothers, Bill Romine, Oscar Watson, Roger Laub, Hearsel Shockley, Richard Strombeck and William Chapman.

Martin 'Kids' Dominate Science Fair

Over 130 projects were displayed in the Butler Elementary Cafetorium on March 4, 1970 for the Eastside Science Fair. The majority of the projects were in the elementary division.

In the Senior Division, Rita Martin took the top award, while her brother, Gene, and sister, Retha, won the top prize in the Junior Division. King Oberlin was runner-up to the Martins in the Junior Division. Fifth graders Lorna Reinhart and Elaine Smith received the top two places in the Elementary Division.

Other awards included:

Superior — Rita Martin, Retha Martin, Gene Martin, King Oberlin, Ida Willard, Holly Carpenter, Clifford Casebere, Dennis Ferguson, Lorna Reinhart, Elaine Smith, Cheryl Kandel, Nanett Frakes, Kevin Heffelfinger, Chuck Mutafeld, Dennis Hamman, Jody Phillips, Kenneth Strock, Tom Morr, Mark Beard.

Excellent — LuAnne Hook, Michael Antrup, Daniel Haverstock, Lisa Ferguson, Eddy Emenhiser, Lance Snyder, Jim Kenueke, Clyde Trenary, David Schimpf, Cathilyn Carson, Jeff Yates, Doug Hose, Darlene Wolf, Sheri Carpenter, Ronald Ladd, Dan Overcash, Bruce Burdick, Tom Kimmel, Paul Holman, James Burns, Karen Myers, Nanette Warstler, Max Baughman, Mike Roop, Delbert Kronts, Carrie Morris, Linda Freidenberger, William Miles, Kim Bowser, David Koch, Eva Morris, Rita Willibey, Christina Lind, Lorrie Kronts, Carol Hogge, Kimberly McCrammell, Cindy Girardot, Rick Beaty, Kevin Fry, Connie Oberlin, Shelly McBride, Terry King, Jeff Zerkle, John Patton, Jim Lung, Richard McBride, Jeff Porter, Kevin Snyder, LuAnn Baughman, Jerry Hook, Dennis Shultz, Lynn Reinhart, Wayne West.

Good—Christine Mack, Nancy Shipp, Julie Hants, Jeff Surfus, Mike Ziegler, David Kandel, Colleen Emenhiser, Roberta Soule, Kathy Glenn, Teresa Wilson, Lorrie Davis, Jeanette Reas, Matthew Kaiser, Steve Herrick, Brent Shull, Ricky Gump, Steve Hogge, Annette Roselle, Rosemary King, Randy Diehl, Ricky Mansfield, Deborah Wood, Rex Fuller, Jeff Freidenberger, Robyn McCann, Susan McCann, Penny McCann, Kathie Gaff, Paul White, Dennis Strawn, Jeff Morr, Earl Warner, Dennis Kronts, Donald White, Robin Haverstock, Christal Jacquay, Steven Hamman, Linda Lee, Brian Kelham, Joe Snyder, Jeff Berndt, Jeff Cox, Cathy Hants, Mary Jo Baughman, Joy Hildebrandt, Kenneth Lehner, Dawn Schultz, Dawn Emenhiser, Susan Yates, Roger Powers, Sharon Frakes, Ricky Burns, Kellie Ginder, Beth Ann Burdick, Michael Snyder.

Honorable Mention — Garry Fogelson, Terry Rickman, George Lee, Billy Seltenright, Donald Mock, Gail Harper, Vickie Hawn, Debbie Young, Debbie Upp, Debby Creager, Chris Lapp, Eugene Snyder, Ronnie Howard, Lana Oswalt, Mike Troyer, Kenda Ginder, Patty Bond, Brian Burdick, Greg Hook, Dwight Myers, Patricia Bungard, Gail Albertson, Neil Thacker, Jack Schwartz, Mike Rickman, Marty Turk, Rex Basil, Elizabeth Thomas, Denise Strawn, Nicky Brown II.

Pickle Factory Seeks More Growers

Sechlers, known over the nation for outstanding pickle products, is seeking to expand its source of raw materials for the coming summer. In other words, the local processing plant wants more pickles.

Frank Sechler, president of the firm, has used tongue-in-cheek advertising to promote a sizeable acreage in this community devoted to raising pickles. His "put the wife and kids to work" has brought some smiles—and some not-too-happy expressions. But the sales pitch is not intended as a joke; there is a good opportunity to earn a good chunk of cash with a small patch of pickles.

There is one catch to it, and "the pickle man" doesn't hesitate pointing it out to prospective small growers. That catch is that when pickles begin maturing, the grower must be ready to pick, constantly and daily. There's no time to play around, Mr. Sechler says, but the hard work is rewarded in the prices paid for the harvested crop.

So—if anyone does want to put the wife and kids to work this summer—and no foolin'—contact the local pickle factory.

—And you'll need an acre of ground, too.

Bake Sale

Members of the Saint Joe Boy Scout Troop will hold a bake sale Saturday, March 21, at the News Office in Saint Joe.

The sale will start at 9:30 a.m. and the public is invited to patronize the fund-raising project.

Revivals Continue

The Newville Church of Christ will hold its revivial meetings this week, Monday through Sunday, March 16 through 22.

The meetings will be conducted by Dr. Eubanks and Prof. Rood of Johnson Bible College.

Frank Lillie of Garrett will be the evangelist for revival meetings to be held at Coburn Corners Church of Christ Sunday through Friday, March 22 through 27. The services will be held at 7:30 p.m. each night.

Larry Smith, minister at the Coburn Corners church, extends an invitation to the community to attend the special services.

Letters to the Editor

We hear lots these days about the rising costs of medical care and how greedy M.D.s are grabbing too big a slice of the Medicare and Medicaid cake which was half baked and ready to serve before any M.D. was ever invited or agreed to participate in the feast. It seems regretable that all involved in providing health services, eg., private doctors, nurses, hospitals, nursing homes and pharmacies, should all be hung up together to die by one rope, Title XIX Medicaid tailored and enforced by legislative branches of our federal government composed of 55% to 70% respectively judiciary viewpoint. (U.S. Senate from Indiana is 100% judiciary view.)

Federal intervention in the private affairs of health care via Title XIX Medicaid is the last step before complete and total socialization of all health care in the U.S. This wicked law should be replaced before it leads us to the end of the road of our incentive oriented society like it did England (eye witness).

Speaking of fees, there are still some M.D.'s around who work long and hard out of compassion with little regard for fees. But wouldn't it be nice to slice and eat that $827,000 cake half baked and served by the judiciary to the judiciary out of the pockets of the taxpayers for the smooth settlement of the Marion County M.T.A. inheritance tax hassle. Sounds like those of the judiciary viewpoint could stand a change of views or perhaps we don't really need the legislative and-or executive branches of government? He who relinquishes responsibility assigned by the Almighty shall die without privilege—a slave! Government has no legitimate responsibility assuming ours.

Floyd R. Coleman, M.D.
Waterloo, Indiana

MARCH

L 932

The Saint Joe News
Published weekly at Saint Joe, Indiana 46785.
Entered at the Post Office at Saint Joe, Indiana 46785, Second Class matter.
Subscription—$3.50 per year.
T. E. Haberkorn, Jr., Editor and Publisher.
Philip Haberkorn., Assistant and Production

From the editor's desk. . . .

The 'New' Misses Mark

The announcement was made last week of a "new" translation of the books which make up the Holy Bible. The headline in one newspaper emphasized the expected appeal to youth because of the use of everyday or common terms to replace the "old" language of the King James version and of later revised versions. The New English Bible announced this week is the result of the joint efforts of several religious bodies of England, Scotland, Ireland and Wales.

The "new" Boble is not really new; the New Testament portion was published in 1961. Since that time, the Old Testament has been completed, and with the combination of the two, the "new" Bible has come forth.

I have made periodic use of the New English New Testament version since its publication. It has some good points for the most part, and it has its failures. But none of these failures are as disturbing as appear in another translation recently published under the title, "Good News Unto Modern Man." While the portions I have heard are, generally speaking acceptable, there have been two specific instances where the change in words has taken away significant meaning rather than adding to understanding of the scriptures.

Recently I heard the "Beatitudes" read in church, from the fifth chapter of Matthew, as translated in "Good News Unto Modern Man." The word "happy" has been substituted for the word "blessed." I have a limited education as far as the Bible is concerned in concentrated study. But I do know that the preservation of the holy or Godly significance of Biblical revelations is essential to an understanding of the Christian faith. The word "blessed" has infinitely greater significance in religious terms than does the word "happy." One has a God-gift significance; the other has a wordly emotion suggestion which virtually appeals to selfishness.

At a time when religious and moral values are being not only challenged but also questioned, at a time when youth is striving to find some meaning to life (being led to believe by liberal new-idea critics that their parents and the older generation don't care about any "meaning"), there is great need to challenge youth to lift themselves up to God, not seek to bring him down to their level. New translations may serve a good purpose; I do not question that good. However, it is of a limited nature. We are destroying the challenge of self-discovery by making everything easier, including the understanding of the Bible. Pointedly, we are destroying the holiness of the Bible by substituting words of worldly appeal for words which preserve the recognition of God's involvement in man's everyday existence.

Having been belabored for some time now with scripture readings from "Good News Unto Modern Man," I accept "new" translations with deliberate reservation. The appeal of something "new" to today's liberals, both in church circles and in society as a whole, is an appeal which ought to be challenged. In this instance, one of the most significant passages in the Bible, the "Beatitudes," loses its meaning of God-gift when, instead of being "blessed" or "blest," we are only "happy." What does "happy" mean ???

The King James version of the Bible, universally recognized for its simplicity and beautiful language, remains as the backbone of Biblical revelation. I certainly don't believe it is faultless. But I do believe that its "antiquated language," as some call it, is more conducive to an attitude of supplication with its "thees" and "thous" than are modern translations with their "you" and "yours." No one finds God until he looks up. And words do have the power to make us look up.

A person does not grow strong by letting someone else do the exercises. The scholars who worked 350 years ago to combine the scattered translations of God-inspired men carried out a task which should not be discarded as just the first in a series of translation efforts. Granting the need for correction of recognized errors, it still remains for any believer to use that first authorized English-language translation as a foundation of faith. Such individual use, such "exercise" in seeking an understanding of one's self and communion with God, is far more valuable than the concentrated use of "common language" translations.

My concern is due to the "historical-critical" approach to the Bible, led by liberal elements within the church who are bent on throwing out "the old" and placing total confidence in "the new." Much is destroyed by this approach and little if anything is offered to take its place.

Why this religious "kick"? Because our nation's predicament parallels that of the church—the pressure for "newness' and its supposed ability to solve today's problems. The foundation of religion is in the past. The foundation of this nation is in religion. "New" efforts in both must be strongly tempered by the past, or both will surely fail.

□■□

Others say. . . .

Midi Is A Hoax

Washington.—We are told by those people who make the fashion rules that hemlines are going down this year whether anybody likes it or not; the so-called midiskirt will replace the miniskirt, and there isn't a darn thing men can do about it.

But there is a small group fighting back. Known simply as LMA, which stands for Leg Men of America, this group has vowed to destroy the midi and all it represents.

The President of the Leg Men of America is Gordon Manning, who received me in his basement office with a large view of the sidewalk above.

Manning said, "It's outrageous. The midi is an affront to every Leg Man in the country."

"How many Leg Men would you say there are in the nation at this moment?" I asked.

"There are at the present time 61,935,263 men who could qualify as Leg Men, not counting our armed forces abroad.

"These men represent every economic, religious and cultural group in the nation, and they have no intention of standing by and seeing hemlines go down below the knees."

"But what can they do?"

"We are serving notice through the press media that if women go along with this ridiculous fad, they will lose the interest and admiration of the majority of the male population in the United States."

"That's a tough threat."

"We intend to stand by it. The days when the French, Italian and American dress designers can declare where they will put the hemline on the leg are over. We will decide."

"But how?" I protested.

"We're not going to look."

"You're not going to look?"

"You heard me. We are sending out orders to Leg Men all over the country that they are not to look at a girl wearing a midi."

"Will the Leg Men obey the order?"

"Why not?" said Manning. "There is nothing to see anyway.

"When women wore the miniskirts, millions and millions of man-hours were spent, pleasurable hours I might add, looking at the legs that went with them.

"The women responded by walking straighter, smarter and sexier. When seated, a woman wearing a mini could hold the attention of any man in the room. And we all know the thrill the mini brought to fellow drivers, particularly when the girl in the miniskirt was driving a minicar. But with the midi there will be absolutely nothing for a man to look at, and those wasted man-hours will be used to increase the gross national product, which will probably contribute to inflation."

"Then it's not just fashion but economic ruin you're predicting for the country?"

"Correct," said Manning. "The dress manufacturers who have covered the knee will have a lot of explaining to do."

"Mr. Manning, if your no-look campaign succeeds and all the Leg Men in America refuse to eye any female wearing a midi, how long do you think it will take to get women back to the mini?"

"Not very long. Once a woman realizes that no one is looking at her, she will immediately lose interest in the midi-length hemline. To speed up the process the Leg Men of America will finance instant shearing booths in all the major cities where a woman can stop and have her midi cut off to mini length painlessly and free of charge."

—Art Buchwald in the Fort Wayne Journal-Gazette.

RAYLE'S BODY AND PAINT SHOP
Damage Repair Sprayed-on Vinyl Tops
Auto Glass Installed
FREE ESTIMATES PH. 337-3385
SAINT JOE, INDIANA

?

John Chew left for overseas duty two weeks ago. He is serving in Vietnam. John's address is as follows:
PFC John F. Chew 309 54 0665
Co. A, 5-46, 198th
APO San Francisco, Ca. 96219

John Stiver returned home from military service two weeks ago. Included in his two-year hitch was a year in Vietnam.

John and Miss Shawn Campbell of Butler will be married this Saturday in Butler.

—Something like "out of the frying pan into the fire."

Army SP4 Kevin J. A. Keller, 27, son of Mr. and Mrs. Ralph Keller of R2 Butler, was assigned as a member of the 1st Signal Brigade in Vietnam January 9.

His wife, Jo Ann, lives in Saint Joe.

Army Private Rex A. Vogelpohl, 20, son of Mr. and Mrs. Paul Vogelpohl of Butler, completed nine weeks of advanced infantry training January 16 at Fort Polk, Louisiana. His last week of training was spent in guerrilla warfare exercises.

In addition to training under simulated warfare conditions, he received instruction in small unit tactics, map reading, land mine warfare, communications, and firing the M-16 rifle, M-60 machine gun and the 3.5 inch rocket launcher.

One of the Army badges that soldiers wear with special pride is the Combat Infantryman Badge. It was awarded recently to SP4 Harold Hullinger while he was serving with the 101st Airborne Division (Airmobile) in Vientam.

SP4 Hullinger is the son of Mr. and Mrs. Harold L. Hullinger of R2 Butler. He entered the Army in April of 1969, took basic at Fort Knox and was stationed at Fort Polk before assignment in Vietnam last September. He is a 1968 graduate of Eastside High School.

Sgt. George Siler of Fort Wayne, Army recruiter for this area, has reenlisted for another three-year hitch. He entered the service in 1943 and saw action in the South Pacific as a member of the Army Air Force.

Sgt. Siler then served three years in Germany before selecting the Army for reenlistment. He saw action in Vietnam in 1967 and won the Bronze Star Medal. He has also been awarded the Purple Heart, Asiatic-Pacific Medal, American Defense Service Medal WW2 Victory Medal, Vietnam Service Medal with two stars and other medals and ribbons.

Sgt. Siler is in charge of Army recruiting in his office in Kendallville.

RIVERDALE MENU

Monday, March 23—ham salad sandwich, creamed peas, apricots.

Tuesday—fried chicken, mashed potatoes and gravy, lettuce salad, fruit jello.

Wednesday—hamburger and spaghetti, green beans, peaches.

Thursday—no school, Easter vacation.

Friday—no school, Easter vacation.

SAINT JOE BARBER SHOP
9:00 AM—5:00 PM
TUESDAY and THURSDAY
9:00 AM—6:00 PM
WEDNESDAY and FRIDAY
8:00 AM—5:00 PM SATURDAY
—CLOSED MONDAY—

MARCH

L 933

Did you know-

—that among the 2,112 distinguished students at Purdue during the first semester were Gary Baird of Butler, engineering; David Drerup of R2 Auburn, agriculture; Vincent Drerup of R3 Auburn, engineering; Steven Koehl of R2 Auburn, technology; James Ridge of R2 Butler, engineering; Anthony Teutsch of Butler, engineering; and Claudia Williams of Butler, humanities.

—that more than 23,000 summer jobs are being made available for Indiana college students this year, according to Governor Edgar Whitcomb. Students desiring summer employment should contact offices set up on state-supported campuses for additional information.

—that Mrs. Ruth Welch of Auburn was recently elected Democrat County Chairman to succeed Russell Kelham who resigned to run for nomination for State Representative.

—that Philip Maxwell, 35, of Valparaiso was recently named Indiana's Outstanding Young Farmer. Second place went to Carl Garwood of LaPorte. Herbert Ashton of Alexandria was third.

—that Don Burley recently underwent eye operations to remove cataracts and is now recuperating at his home.

—that recent visitors in the Washington office of Cong. E. Ross Adair included Vic Timmerman of R1 Butler.

—that WOWO Farm Service Director Jay Gould has been awarded a Certificate of Commendation by the Indiana Farm-City Committee for his documentary series, "The Image of the Modern Farmer."

—that 30 person-interviews were held during January at Oaklawn Psychiatric Center in Elkhart involving DeKalb County residents. Financial assistance to patients amounted to $103.00 from the $10,000 appropriation made by county commissioners for the year 1970.

—that an annual pass, good for unlimited admissions to all state parks, is again available to Indiana residents this year. It costs only $10 and is valid throughout the calendar year. It admits a non-commercial passenger automobile and all its occupants. Service fees such as inn charges, camping, boat or horse rentals, etc. are not covered by the pass. But it is still a bargain for those outdoor enthusiasts who make use of Indiana's outstanding state park facilities. —Just ask Lavon Hart.

—that the law which convicted the five riot leaders in Chicago recently was sponsored by Republicans, according to Cong. E. Ross Adair. The law does not limit the right of dissent and peaceful demonstration; it does make a federal crime of crossing state lines with the intent of inciting a riot.

—that 165,639 youthful Hoosier citizens from six to twelve years of age responded to Governor Edgar Whitcomb's request for "Letters To the Governor" telling what is good about Indiana.

—that the Hamilton school board is faced with a decision on what to do about overenrollment and the state's refusal to allow further construction to relieve the situation. The state says it won't cooperate because Hamilton hasn't done any reorganizing and is too small. The district can (1) partition present rooms to gain additional teaching stations; (2) increase the number of class periods; (3) unite with DeKalb Eastern, DeKalb Central or M.S.D. of Steuben County at Angola.

—that George Doup, president of Indiana Farm Bureau, has been appointed chairman of the Membership-Fundraising Campaigns Committee of the Mental Health Association in Indiana.

—that federal control of railway passenger service has been proposed by Senator Vance Hartke of Indiana in a bill sponsored by the senator. Railroads would be compelled to abide by federal decisions as to the need for passenger service.

—that Deborah Ann Johannings-meier of Jeffersonville High School has been named Indiana's 1970 Betty Crorker Homemaker of Tomorrow. Runnerup was Susan Kay Hunt of LaCrosse High School.

—that Joe Parshall of Butler is a fund drive coordinator for the Tri-State Regional Science Fair to be held at Angola April 3-5.

Ye 'Ole' Wig Shoppe

Michael Hicov residence Intersection county roads 64 & 71 Ph. 238-4891

The newest in fashion - WASH-n-WEAR
STRETCH WIGS 19.95 & up

Also new wash-n-wear MAXI FALL
Can be worn two different lengths

Complete line of human hair wigs, falls and wiglets
We do styling, cutting and conditioning

MEN NEEDED
in this area to train as
LIVESTOCK BUYERS
LEARN TO BUY CATTLE, HOGS AND SHEEP
at sale barns, feed lots, and farms. We prefer to train men 21-45 with livestock experience.
For local interview, write age, name, address and background.
NATIONAL MEAT PACKING
226 E. Town
Columbus, Ohio 43215

PICKLE ACREAGE
WANTED!

HIGHEST PRICES EVER PAID!

Keep your wife and kids busy this summer
by planting an acre of cucumbers

For further information, write or call

Sechler's
Ralph Sechler & Son, Inc.
Saint Joe Ph. 337-2615

MARCH

L 933
9572

CC Report

—By Mabel Rinard
Finance Secretary

The Finance Committee for the Building Fund of the Spencerville Community Club met Sunday, March 15, to check the progress of the door to door canvassing of homes and businesses in the area.

As of this date $6074 had been received and $4[illegible] pledged. The committee wishes to express its appreciation to all those who have responded so generously to this worthy cause. The committee also wishes to express its appreciation to all those who have worked so diligently in the canvassing. The Building Committee Chairman, Joe Bowser, reported that the building has been ordered and [illegible] and the first [illegible] will be poured. The building will provide a home for meetings and recreation for [illegible].

Anyone planning to make and [illegible] who have not been contacted may do so by sending it to the Spencerville Community Building Fund, Box 2500, Spencerville, Indiana 46788 or by contacting one of the following: Sandra Jane Hyman, Bud Shockey and Pat Moore [illegible] Township and Spencerville; Dena Price, Pat Price, Barbara Ann Bowser, Marjorie Hudson, Mabel Rinard, Mary Jane Sanders, Charles Alexander, Bonnie [illegible], Geneva Coy, [illegible], Mrs. Barbara [illegible], Rev. Wesley Bell, [illegible], Rev. Robert Lawson, [illegible], Dena Price, [illegible], Mrs. Jean Rice, and Mrs. Mary [illegible].

Concord Worship Hour Honors Fred H. Bass and Rev. Arno

Jackson Townships: Mr. and Mrs. Arthur Davis, Mr. and Mrs. Joel Mason and Mr. and Mrs. Ray Sanderson.

Newville: Mr. and Mrs. Mike Hoyer, Mr. and Mrs. Vance Hoose and Dale Harper.

Rather: Debbie Wurstler.

EXTENSION CALENDAR

MARCH

20—Area Sheep Tour, Frank Gonder Farm, Columbia City, 4:30 p.m.

22—Winter School (Dating and Engagement, Part 2).

23—DeKalb Steuben ABA Board Meeting, County Extension Office, 8:00 p.m.

24—Governor's Conference On Natural Environment, Indianapolis.

26—Indiana Cattle Feeders Day, Purdue University, Lafayette, 9:00 a.m.

29—DeKalb County 4-H In Action, WKJG-33, 12:30 p.m.

30—Area XI Extension Agents Meeting, Allen County Extension Office, 9:00 a.m.

30—Area Youth Agents Meeting, Allen County Extension Office, 1:00 p.m.

31—Annual Meeting DeKalb Steuben ABA, Ashley School, 8:00 m.p.

APRIL

4—4-H Fashion Clinic, Exhibit Hall, Auburn 9:00 a.m.

14—Craft Workshop For Extension Homemakers Clubs, Exhibit Hall, 1:00-9:00 p.m.

23-24—Rummage Sale, Exhibit Hall, sponsored by Extension Homemakers.

VERN'S ENCO
SERVICE STATION
in Saint Joe

Atlas Tune-up Equipment Brake Work
Carburetor Repair Atlas Tires-Batteries

Brake drum lathe and grinder
Let us turn your drums
Ph. 337-9160

BREAD MILK BUTTER EGGS
POP CANDY

OPen 6 AM—9 PM Monday through Saturday
9 AM—9 PM Sunday

Welcome spring in
Easter Finery

Dresses
Coats
Suits
Purses Gloves Scarves

Sarahbell's
Butler AND Hicksville!

The Great Man Came

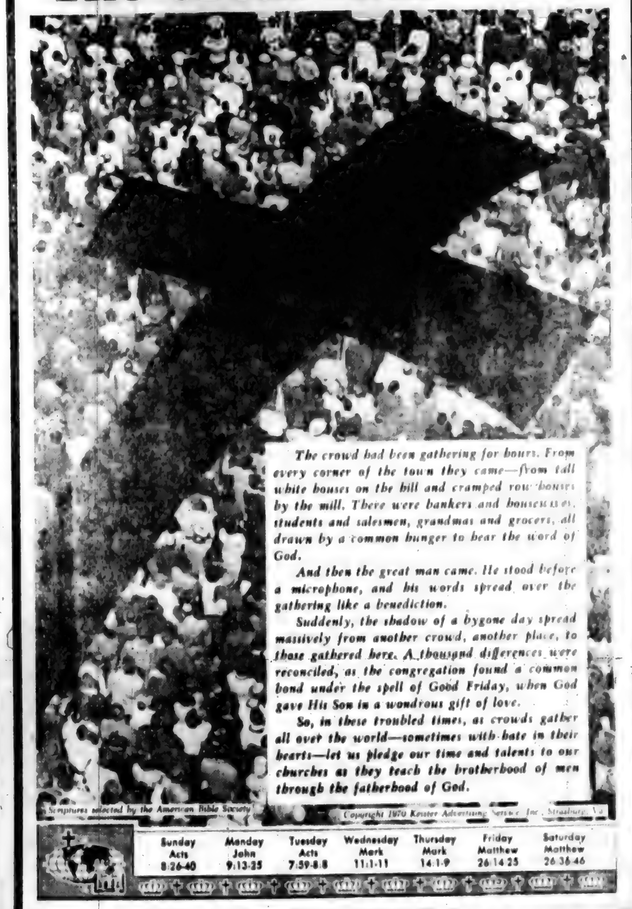

The crowd had been gathering for hours. From every corner of the town they came—from tall white houses on the hill and cramped row houses by the mill. There were bankers and housewives, students and salesmen, grandmas and grocers, all drawn by a common hunger to hear the word of God.

And then the great man came. He stood before a microphone, and his words spread over the gathering like a benediction.

Suddenly, the shadow of a bygone day spread massively from another crowd, another place, to those gathered here. A thousand differences were reconciled, as the congregation found a common bond under the spell of Good Friday, when God gave His Son in a wondrous gift of love.

So, in these troubled times, as crowds gather all over the world—sometimes with hate in their hearts—let us pledge our time and talents to our churches as they teach the brotherhood of men through the fatherhood of God.

Scriptures selected by the American Bible Society

Copyright 1970 Keister Advertising Service Inc. Strasburg, Va.

Sunday	Monday	Tuesday	Wednesday	Thursday	Friday	Saturday
Acts 8:26-40	John 9:13-25	Acts 7:59-8:8	Mark 11:1-11	Mark 14:1-9	Matthew 26:14-25	Matthew 26:36-46

This timely message sponsored by:

WITT TV & APPLIANCE
Orabill Indiana

FISHER'S CORNER MARKET
Lynn and Lois Fisher
Spencerville, Indiana

THE OASIS
Nick and Carol Brown
Saint Joe Indiana

WASH-A-TERIA
J&N Enterprises, Inc.
Jack Bowser and Norman Morr
Saint Joe Indiana

HEP'S DAIRY STORE
Byron and Isabelle Woodcox
Saint Joe Indiana

CHANEY'S RESTAURANT
Margaret Chaney
Spencerville Indiana

BROWN FURN. & HDW.
Ivan and Betty Brown
Saint Joe Indiana

JACK'S ELECTRIC SERVICE
Jack Bowser
Saint Joe Indiana

RAYLE'S BODY SHOP
Saint Joe Indiana

GAR CREEK PRODUCTS
Pete Akey
Spencerville Indiana

ST. JOE BEAUTY SALON
Kay Smith
Saint Joe Indiana

Attend worship at the church of your choice:

CHURCH OF CHRIST

Coburn Corners—Larry Smith, minister.
Church School ..... 9:30 a.m.
Robert Wilder, Superintendent
Worship ..... 10:30 a.m.
Sunday evening ..... 7:30 p.m.
Wednesday Bible Study and Prayer service ..... 7:30 p.m.

Newville—Harry Farrer, pastor.
Church School ..... 9:30 a.m.
Worship ..... 10:30 a.m.

Saint Joe—Wayne Skiver, pastor
Church School ..... 9:30 a.m.
Mike Storer, Superintendent.
Worship ..... 10:30 a.m.

LUTHERAN—L.C.A.

St. Mark—Russell Snyder, pastor
Church School ..... 9:30 a.m.
Worship ..... 10:45 a.m.

St. Peter—Russell Snyder, pastor
Worship ..... 9:00 a.m.
Church School ..... 10:15 a.m.

UNITED METHODIST

Mt. Pleasant—Armour Keller
Church School ..... 9:30 a.m.
Dick Worman Superintendent.
Worship ..... 10:30 a.m.

Newville—Armour Keller, Pastor
Worship ..... 9:30 a.m.
Church School ..... 10:30 a.m.

Spencerville—Ervin Pusey, Pastor
Worship ..... 9:00 a.m.
Church School ..... 10:00 a.m.
Lynn Fisher, Superintendent.

MARCH

L 933

THE NEWS March 19, 1970

NEWVILLE TOWNSHIP HOMEMAKERS CLUB
—Kathryn Krieg, Reporter

The Newville Township Homemakers Club met Wednesday, March 11 in the social room of the Trinity United Methodist Church in Hicksville, Ohio. Hostesses were Elva Hook and Dorine Singer. A carry-in dinner was enjoyed during the noon hour.

The meeting was called to order by the president, Zella Collins, who read verses from a song entitled, "Whatsoever You Do." Devotions, read by Dorine Singer, were scripture verses from Psalms and Ephesians. A grateful heart was emphasized in the selection, "Heartfeld Gift." All sang Irish melodies from special song sheets prepared by Dorine.

Reports were; council meeting, by Zella Collins; April 14 Craft School, by Velma Zion. Roll-call response was "Easter Thoughts". "Happy Birthday" was sung to Della McDonald and Myrtle Mills. A cheer card was signed to send to Jesse Osmun. Elva Hook expressed appreciation for 50th wedding anniversary remembrances.

A variety of articles for birthday offering and pound sale were auctioned by Freda Engle. A song-title contest was conducted by Dorine Singer. The meeting closed with the singing of the Homemaker's Prayer Song.

The April 8 meeting will be held in the afternoon at the Newville United Methodist Church basement. Bring articles for housecleaning sale, also seeds for secret pal.

Ladies - Mens - Mixed
SUMMER LEAGUES
are now being formed, to run from end of May to end of July
HI-LANES Hicksville, Ohio Ph. 542-3161

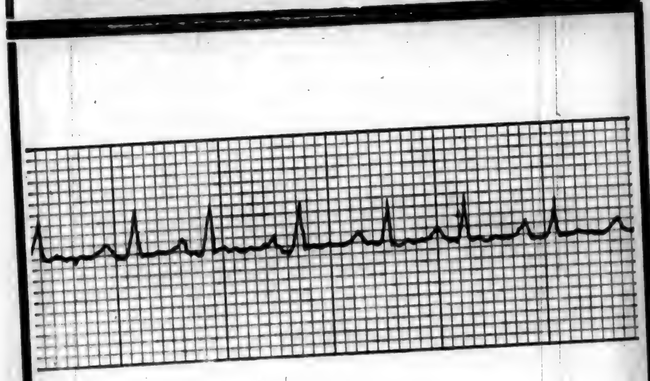

Lifesaver

When a life's at stake—on the operating table, in the emergency room, in an incubator or iron lung—electricity is a doctor's most willing, able and versatile assistant.

Whether called on to monitor a heartbeat, regulate a nervous system, provide a laser beam of light for surgery or run an electric train in the children's ward... electricity does the important jobs in modern hospitals.

Nothing you can buy gives you more value per dollar than your electric service.

Indiana & Michigan Electric Company

JACK'S ELECTRIC SERVICE
ELECTRIC HEATING-COOLING DEALER
Wiring Heating Repair
—Financing Available—
SAINT JOE PH. 337-3651

CHRYSLER - PLYMOUTH
and
The Best In Used Cars
EXPERT BODY WORK
24-HOUR WRECKER SERVICE "WE HURRY"
R. L. HOLBEN AUTO CO
Auburn, Indiana Phone 925-3010

CHICKEN-SHRIMP BAS KETS
SANDWICHES
MUSHROOMS ONION RINGS
YOUR FAVORITE BEERS
and MIXED DRINKS AT
The Oasis
SAINT JOE, INDIANA Pool Table—Shuffleboard
NICK AND CAROL BROWN

Paint Prices Going UP Everywhere -
But - -
Not At
Brown
FURNITURE & HARDWARE
Saint Joe Ph. 337-2415
Cambridge Interior Latex
14 colors and white
Still at 4.95 gal.
All-Star Interior Latex
9 colors and white
Still at 3.79 gal.
Matching Enamel

MARCH

L 923

People, Spots In The News

500-FOOT jumps were expected from this Ironwood, Mich. "ski "flying" launch pad that rises 241 feet above hilltop!

MASKED MISS peeks through an electric fan made from B. F. Goodrich's Abson ABS plastic, whose toughness and heat resistance make it useful in many products.

'SMOKEY' earned his name in forest fire as cub, and Folsom, Calif. insists he'll keep it.

Don't Oil our Ducks

ANTI-POLLUTION march has real, first-hand work to do, helping rescue and clean hundreds of ducks that were trapped and killed by oil slick off Martha's Vineyard.

Wheel Alignment Tune-up
24-hour Wrecker Service

Spencerville Marathon
OPEN MONDAY THROUGH FRIDAY
6:00 A.M. TO 9:30 P.M.
SATURDAY 7:00 A.M. TO 9:30 P.M.
SUNDAY 9:00 A.M. TO 5:00 P.M.
TOM MACK, Manager
PHONE 238-4496 HOME 357-2839

Closed Easter Weekend
Noon Good Friday
through Sunday

CHANEY'S RESTAURANT
SPENCERVILLE INDIANA

— SUNDAY DINNERS —
SERVED FROM 11:30 A.M. TO 7:00 P.M.

—ALSO OPEN—
MONDAY thru FRIDAY 6 AM to 10:00 PM
SATURDAY 6:00 AM to 2:00 PM

DELMONICO STEAKS
FRENCH FRIED OYSTERS, SHRIMP and MUSHROOMS
BREADED FRESH LAKE ERIE PERCH
HOMEMADE PIES SANDWICHES
MALTS and MILK SHAKES

Paintings on display—works of Dale Ambrose and Robt. Camp

Eastside News

PLAY COMMITTEES

Additional committees have been named for the senior class play. The committees are as follows:

Properties and costumes—Cathy Nichols (chairman), Lorna Mutzfeld, Charyl Moore, Cindy Peterson, Kathe Mumma and Euphrasia Hausbach.

Makeup—Mona Rae Fee (chairman), Terry Mullett, Teresa Bellamy, Janet Jennings, Jill Dielman, Ginny Vinson and Diana DePriest.

Ushers—Martha Delong and Dennis Robbins (co-chairmen), Lyndia Suntken, Carolyn Kelsey, Dave Baird and Keith Henderson.

The set construction committee includes Deo Wasson, Dennis Robbins, Phil Vose and Rex Obendorph with Arthur Hausbach as chairman.

The members of the publicity committee are Carol Lambert (chairman), Van Miller, Angie Keller, Janet Johnsonbaugh, Debbie Overcash, Gary Richards, Dean Rosener, Ann Washler, Jodie Johnston and Dalene Armstrong.

The lighting committee includes Bob Obendorph, Terry Parrish, Gerald Suntken and Doug Miller as chairman.

The final committee is the stage crew with Stephen Cole serving as chairman. The members are Dennis Stiver, Lynn Blaine, Steve Kenucke and Kerry Ginder.

The play, "Rest Assured," a three act comedy, will be presented April 10 and 11 at 8:00 p.m. The tickets will be sold for $1.25 for adults and 75 cents for students and can be purchased from the ticket committee whose members are Pat Vose, Sandi Anderson, Kerry Ginder, Bill Jacquay, Kathie Robinett, Cindy Stark, Angie Keller and Debbie Beck. Tickets will also be sold at the door before each performance.

SENIOR CLASS PARTY

On Monday, March 9, the senior class went to Club Olympia in Fort Wayne for a class party. There was a big turnout and the class thoroughly enjoyed the water activities. After a long swim, the class ate out. Everyone is sure this is one class party they will never forget.

CONVOCATION

On Wednesday, March 11, the Eastside student body was honored by the presence of a group from the Calvary Temple. They were led by Reverend Paino along with a musical group which consisted of 22 high school students, John, a college student who almost lost his life for drugs, Clara, a 26 year old converted drug addict, Penny, an art student at Fort Wayne Art School who got mixed up with witchcraft, and Ralph, who used to belong to a gang war and who is now an ex drug addict.

The assembly was enjoyed by all the students and especially by about 50 students who were able to talk to the guests after the program. These students were able to ask some very important questions that are in the minds of many students and parents alike who are afraid to ask them.

Reverend Paino stated after the assembly that their church, Calvary Temple, is open to any one of our students who would like to attend. Penny, John and Clara will be at most of the Sunday evening services and will be quite pleased to talk with anyone.

G.A.A. VOLLEYBALL

The second meet of the G.A.A. volleyball team of Eastside met at Lee High School March 12. Other schools participating in the meet were Lee, Churubusco and Woodlan.

The first games were under way at 6:00 p.m. Eastside was defeated by Woodlan 15-4. The second game was also a defeat of 14-16 but was much closer. Eastside then played Lee and was defeated 15-5. The second game again was much closer and defeat was harder at 13-15. The final school Eastside played was Churubusco with a first game defeat of 15-5. The second game, although, was an exact turnabout and Eastside is happy to announce a win of 15-5. Since each side both won one game, a third game was played to determine the winner of the two out of three games. The last game was a defeat 15-4.

BASKETBALL

On March 12 the Eastside "Has Beens" played the Eastside "Will Bees." The game was played after school because of the crowded schedule of the students involved.

The "Has Beens" led at the half 20-19, but the "Will Bees" were able to break away the second half and won by a score of 54-39. A large crowd of students were present to watch the game.

LAKE PROPERTIES
SUBURBANS
FARMS
Strombeck Real Estate
337-3325 Free appraisals

- Community Directory -

(For the convenience of readers, to assist them in contacting the proper individuals, agencies and authorities as various needs may arise, The News lists herewith the names and addresses or telephone numbers of organization officers and elected or appointed public officials. The purpose is to promote closer contact between citizen and public and private officers. If any organizations or public officials are omitted, it is unintentional, and The News will welcome any appropriate additions or corrections to the list.)

EMERGENCY NUMBERS
Sheriff—James Sims 925-3365.
Fire—Saint Joe 337-2345.
Spencerville 238-4411.

SAINT JOE TOWN OFFICIALS
TOWN BOARD:
Ted Haberkorn, president—337-2625 or 337-2352.
Jack Bowser—337-2641.
Lynn Lake—337-2295.
Clerk-treasurer— Donald Kinsey 337-2635.
Waterworks Superintendent—William Mansfield 337-3261.
Park Superintendent—Willard Hurst 337-2605.
Dog Warden—Roger Schlegel 337-2935.

SAINT JOE LIONS CLUB
Harold Curie, President—337-3197.
Clifford Billow, secretary—337-2351.

SAINT JOE BOOSTER CLUB
Dick Roberts, president—337-2325.
Donald Kinsey, secretary—337-2635.

SPENCERVILLE COMMUNITY CLUB
Glen Moore, president—238-4339.
Mrs. Wilbur Akey, secretary—337-2276.
Mrs. Robert Hollabaugh, treasurer—238-4381.

SAINT JOE VOLUNTEER FIRE DEPARTMENT
Frank Monroe, chief—337-2295.
Joe Robinson, secretary—337-2905.

SPENCER TWP. FIRE DEPARTMENT
M. H. Hollabaugh, chief—238-4597.
Jim Dwyer, secretary—238-4301.

TRUSTEES
Concord Township—Richard Crew 337-2406.
Newville Township—Eleanore Benninghoff 868-2719.
Spencer Township—Gale Hauser 238-4452.

CEMETERIES
Alton—Harold Curie, clerk-trustee, 337-3197.
Newville—Carl Sipe, clerk, 868-2715.
Riverside (Saint Joe)—Donald Kinsey, clerk, 337-2635.
White City (Spencerville)—Glen Moore, association president, 238-4339.
Nellie Allen, sec.-treas. 238-4850.

LADIES LITERARY CLUB

CONCORD TWP. EXTENSION HOMEMAKERS CLUB

CONCORD TWP. JR. EXTENSION HOMEMAKERS CLUB
President—Margaret Carper.
Secretary—Doris Prentice.

NEWVILLE TWP. EXTENSION HOMEMAKERS CLUB

SAINT JOE VALLEY EXTENSION HOMEMAKERS CLUB

SISTERS OF THE SKILLET EXTENSION HOMEMAKERS CLUB

SPENCER TWP. EXTENSION HOMEMAKERS CLUB

UNITED FUND OF DEKALB COUNTY
Carl J. Ebert, executive secretary—925-2100.

DEKALB COUNTY RED CROSS
Mrs. George Baxter, executive secretary—925-4566.

DEKALB MEMORIAL HOSPITAL
925-4600.

WASHINGTON, D.C. 26181
The President of the United States—Richard M. Nixon, c-o The White House.

THE CABINET
Secretary of State—William P. Rogers
Secretary of the Treasury—David M. Kennedy.
Secretary of Defense—Melvin R. Laird.
Attorney-General—John N. Mitchell.
Postmaster General—Winton M. Blount.
Secretary of the Interior—Walter J. Hickel.
Secretary of Agriculture—Clifford M. Hardin.
Secretary of Commerce—Maurice H. Stans.
Secretary of Labor—George P. Shultz.
Secretary of Health, Education and Welfare—Robert H. Finch.
Secretary of Housing and Urban Development—George Romney.
Secretary of Transportation—John A. Volpe.

CONGRESSMAN
E. Ross Adair, c-o House Office Building.

SENATORS
Birch Bayh, c-o Senate Office Building.
Vance Hartke, c-o Senate Office Building.

INDIANAPOLIS, IND. 46204
Governor—Edgar B. Whitcomb, c-o State Office Building.
Senator—Dean Kruse, c-o Senate Post Office, State House.
Senator—Allen Bloom, c-o Senate Post Office, State House.
By phone—317-639-3565.
Representative—Dr. Floyd B. Coleman, c-o House Post Office, State House.
By phone—317-630-3545.

MARCH

L 933

Westinghouse Heavy-duty WASHERS & DRYERS

Choose the model for you

NOW- —With Exclusive Lid or Door That Weighs the Clothes — So You Will Use the Correct Amount of Soap—Water—Bleach. This Will Save You Money!

Westinghouse Laundromat uses-

- half as much soap as top loaders
- half as much bleach
- less hot and cold water
- Saves you money over any other washer and will wash better, too. Let us prove it!

Westinghouse
Heavy Duty 18-lb. Capacity

A Real Heavy Duty Machine That Will Wash Shag Rugs Without Getting Out of Balance or Shutting Off. Now With Weigh-To-Save Lid.

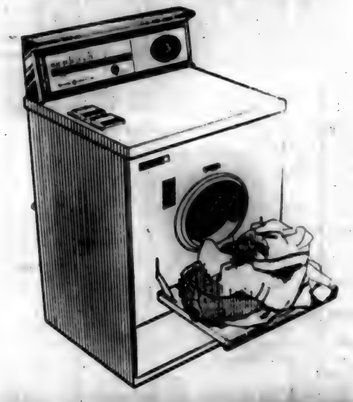

Westinghouse Laundry Twins

A combination washer and dryer in only 27" of floor space or free standing.

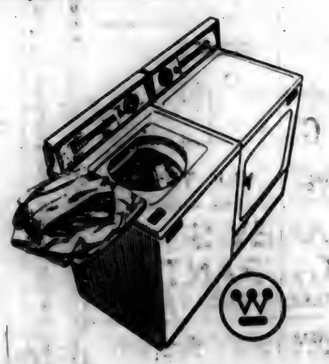

WITT'S TV & APPLIANCE GRABILL, INDIANA

MARCH

L 933

Central States News Views

NEW CHEMICAL ANTIPOLLUTANT of Chemetron Corporation is demonstrated in lab. "Kleer Aid" (center) is added to oil-bearing waste (left) to produce water effluent (right). After oil is skimmed off, effluent can be emptied into sewer.

WEDDINGS CAN BE TIRING, especially if you're only 2, like Tim Madigan in St. Theresa's Church, Harvard, Mass.

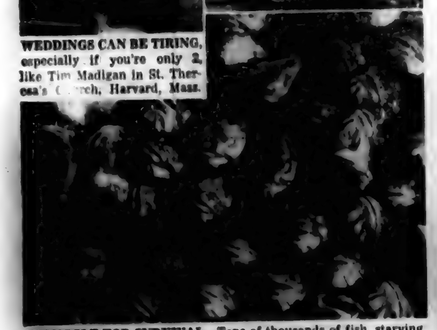

STRUGGLE FOR SURVIVAL—Tons of thousands of fish, starving for oxygen in Island Lake, Shoreview, Minn., open 10 x 18-foot hole in frozen lake surface to gasp for air. Oxygen shortage is caused by snow cover which excludes light vital to plant life.

SPENCER TOWNSHIP HOMEMAKERS CLUB

The Spencer Township Homemakers Club met Tuesday, March 10, 1970, in the home of Miss Ida Reed for a 12 noon luncheon. The food and table appointments were in keeping with the memory of St. Patrick, the patron saint of Ireland.

Following the luncheon, the business meeting was conducted by our president, Inez Smith, who gave a report of the council meeting. Other items of business were discussed and decided up on in the regular manner.

For the April 14 meeting, the group decided to have a luncheon at some place in Auburn and then attend the Craft School that same afternoon.

Those attending the meeting were: Mrs. Inez Smith, Mrs. Sarah Amstutz, Mrs. Marie Ward, Mrs. Bernlece Wilder, Mrs. Lois Fisher, Mrs. Marvel Kessler, Miss Ida Reed and Mrs. Bina McKay.

Did you know....

—that the John Sechler baby required blood transfusions during the past two weeks and is getting along o.k. after some problems.

—that the Butler Common Council, in a special closed session February 25, voted 3-2 to proceed with a proposed $520,000 water system improvement project, which has met with public opposition in recent weeks.

—that the winner of the fifth annual Northeast Indiana Bar row Show was Howard Green of Fort Wayne. Runner-up was Dave Dunten of Huntertown.

Want Ads

USED 2-PIECE LIVING ROOM suite for sale; nice. Brown Furniture & Hardware.

HAVING AN AUCTION? M. E. Stuck, Auctioneer, R1 Saint Joe, Indiana. Spencerville phone 238-4265. Licensed & bonded. 11t17p

10 TO 80 ACRES—LAKE SUPerior. Only $10 down, only $10 month. Marquette, Mich., area. $99 acre. Write Hiawatha Forest Lake Acres, 1301 E. 6 Mile, Detroit A, Michigan 48203.

VACHON ELECTRIC & REFRIgeration, R1 Butler, Indiana. We service all makes and models of homes and commercial refrigeration. 3tfr

BULK GARDEN SEEDS NOW at Brown Furniture & Hardware in little ol' Saint Joe.

FOR SALE—PICKUP CAPS, 26" to 36" high. Saint Joe Camper Sales. "Equipment for a Chief, priced for a Brave." 1tf

FEDERSPIEL DRAPERIES—custom made drapes, bedspreads. Fabrics, rods and supplies. R1, Spencerville, Indiana. Phone 238-4518. 2tf

SEE KEITH DAVIS FOR 1970 Fords, Falcons, Thunderbirds—A-1 used cars—Ford trucks. Antwerp Sales, Inc., phone 419-258-7473, Antwerp, Ohio. Open evenings 'til 9:00 Monday through Friday.

BEFORE YOU BUY—SEE US for your carpeting needs. Brown Furniture & Hardware, Saint Joe, Indiana

WATER SOFTENER SALT—$2.20 per 100 lb. delivered last Saturday in month only. 300 lb. minimum. J&N Enterprises, Inc. Call 337-3651 or 337-2818.

ELECTRIC RUG SHAMPOOER for rent. $1 per 24 hours with purchase of shampoo. Brown Furniture & Hardware in little ol' Saint Joe.

—PRECISION—

SAW FILING

—All Work Guaranteed—

Hand, Circular, Band, all types including Carboloy—

Let us file your saws. They'll cut better when they're filed by machine with unvarying mechanical accuracy. Try our work— see how much faster, cleaner, truer and easier your saws can cut.

HOWARD L. McMAKEN

Saint Joe Ph 337-2854

POWERVAC
FURNACE CLEANING & SERVICE

Cleans furnace, air ducts, registers, chimney from ash pit to chimney top in less than an hour. No dirt or mess in house or basement. Giant power vacuum draws all dirt to truck hopper.

ARNETT'S HEATING
Phone 337-2880

GET YOUR
SPRING FERTILIZER
AT
RAINBOW FARM CENTER

Will mix your clover seed with ammonium nitrate for top-dressing wheat.

Saint Joe Phone 337-3605 or 337-3015

Don't buy

before you see the versatile

WAG-N-MASTER
easy up-easy down
CAMPERS!

Check our prices

ST. JOE CAMPER SALES

Chaney and Juanita Ziegler CO. RD. 51 Ph. 337-2334

WANTED ALIVE

FRANK **LILLIE**

Frank Lillie is WANTED and needed in Garrett, Indiana, but is coming to the Coburn Corners Church of Christ for evangelistic services, March 22nd through March 27th.

He is DANGEROUS to the forces of evil because he still believes the Bible is the inspired Word of God, Jesus is God's Son, and the Gospel is the Power of God unto salvation.

He is ARMED with the Sword of the Spirit.
Come and hear this WANTED man.

Coburn Corners Church of Christ
Corner of Highway 101 and County Road 64

MARCH 22-27 7:30 pm

The REWARD will be great in spiritual blessings
DON'T MISS A SERVICE—BRING A FRIEND

MARCH

L 933

Indiana State Library

The Saint Joe News

VOLUME LXXXV | Saint Joe (DeKalb Co.), Indiana | Thursday, March 26, 1970 | NUMBER 13

It is not the critic who counts, not the man who points out how the strong man stumbled, or where the doer of deeds could have done better. The credit belongs to the man who is actually in the arena; whose face is marred by dust and sweat and blood; who strives valiantly, who errs and comes short again; who knows the great enthusiasms, the great devotions, and spends himself in a worthy cause; who at the best knows in the end the triumph of high achievement; and who at the worst, if he fails, at least fails while daring greatly; so that his place shall never be with those cold and timid souls who know neither victory nor defeat.

—Theodore Roosevelt

Photo reproductions courtesy Brown Furniture & Hardware, Sechler's Pickles and Chaney's Restaurant.

The true essence of freedom is not in the extent to which human rights are exercised; rather, it is in the restraint exercised in pursuing those rights.

Around the Town

WITH THE EDITOR

A few weeks ago I expressed my appreciation for the prompt service given by I&M's line crew in correcting a problem. But I forgot to mention a vital link in the service pattern. I'm talking about the gals who answer the telephone and see to it that the message goes out on the two-way radio to the service crews. The whole bunch does a fine job.

Saturday night I was struck by the difference in circumstances that occur but with visual similarity. What I mean is—Saturday night I ran up to Butler to drop in at John and Shawn Stiver's wedding reception for a few minutes before coming back south for Fort Wayne and a job with Bob Snowball and the Snowflakes. The reception was at the home of Shawn's parents. There were many people, friends and relatives; there were many cars.

A few minutes later, I passed another bunch of cars, looked in a window as I passed and saw, once again, many friends and relatives gathered. It was then that it struck me that you never know just by looks what is going on, just by what the eye sees, that similar appearances may have entirely opposite meanings. You see, the second gathering was at Baidinger-Walter Funeral Home at Spencerville, and the people were friends and relatives of the Bill Hursts.

In a few minutes, cars and people meant first great joy, then deep sadness.

—And that is life.

For anyone who might have no church ties but wants to attend Easter sunrise services, it could be a problem—there are so many choices. If it was me, I'd think about going to Mt. Pleasant to learn "The Meaning of Easter"—but I don't know if they're having the biggest breakfast!

Do you realize that 1970 is 25% gone already!

Yippee—fellas, all is not lost yet! Did you see where the gals in New York have formed an organization called "GAMS"—that stands for "Girls Against More Skirt." So, it looks like maybe the enemy (fashion designers) can be defeated despite their apparent hypnotic power of the past.

Cliff Millnor had a bit in his column Tuesday in Fort Wayne about the matter; he favors retaining mini's, too. He says they add "aesthetic" value. Aesthetic—that means "WOW!"

He also quoted two letters on the subject, pro and con, from two of his readers.

And in Washington, D.C., Barbara Katz, 27-year-old member of Senator Birch Bayh's staff, is leading a minivolt in the capitol, distributing petitions and posters to gain support against longer skirts. "Madam Pompidou may look good in a midi," says Barbara, "but she's another generation." Mini's are comfortable, Barbara says, and "if your legs are attractive, what's wrong with showing them off. The mini is sappier."

—I'll buy that.

What is most gratifying, however, is that the women are finally revolting against the fashion designers who have always told women what they ought to wear. This is a nice "system," guaranteeing more bucks in the designers' pockets when milady must buy a new wardrobe to conform with fashion changes every year.

At last the women are rising up—on their two legs, I might add—and telling the designers a thing or two.

—They might include in their efforts the matter of these clods the designers call shoes. What woman has been able to find a plain common ordinary pair of dress heels in the last year?

Speaking of legs—if you want to know how effective those "Ugly Duckling" hose can be that are advertised on TV, just ask Esther.

Spelling Bee April 4

Superintendent Kenneth Cole has announced that the finals for the DeKalb County Spelling Bee sponsored by the Fort Wayne Journal-Gazette will be held Saturday, April 4 at 7:00 p.m. in the library of the Butler Elementary School. Mr. Cole is county chairman for the event which includes students in grades 5, 6, 7 and 8. Only schools in the eastern district and St. Joseph's School in Garrett are represented in the contest.

Pronouncer for the bee will be Hubert Stackhouse of the Eastside faculty. Judges are George Rader, Riverdale principal, and Nelson Cairl, Butler elementary faculty member.

Representing their schools will be the following eliminations winners:

Eastside High School—Susan Kelham, 13, grade 7, daughter of Mr. and Mrs. Jack Kelham of Rt Butler.

Butler Elementary—Dawn Billings, 11, grade 6, daughter of Mr. and Mrs. Vaughn Billings of Butler.

Riverdale Elementary—Gale Cannon, 11, grade 6, daughter of Mr. and Mrs. Wilford Cannon of Rt Saint Joe.

Riverdale Junior High—Naomi Cook, 13, grade 8, daughter of Mr. and Mrs. Richard Cook of Rt Spencerville.

St. Joseph's School—Karen Gentis, 13, grade 8, daughter of Mr. and Mrs. Richard Gentis of Garrett.

The DeKalb final bee winner will compete in are area finals in Fort Wayne at R. Nelson Snider High School May 9. The area winner will then compete in the National Bee Week in Washington, D.C., June 1-5.

Fish Fry April 18

The Spencerville Community Club's annual spring fish fry will be served Saturday, April 18, 1970, at the Riverdale Cafetorium.

Serving will begin at 5:00 p.m., with carry-out service available from 4:00 to 5:00 p.m.

The menu will include fresh Lake Erie perch, potato salad, baked beans, cole slaw, pie, coffee and koolade.

Prices will be $1.50 for adult servings and 75 cents for children.

Over 100 At PTO; Connie Hol'baugh New President

The Riverdale P.T.O. met last week on Tuesday evening with over 100 persons again in attendance.

Connie Hollabaugh was elected president for the 1970-71 school year. Other officers elected are Bill Hudson, vice-president; Corrine Ramey, secretary; and Mary Ann Casebere, treasurer.

Mrs. Florence Weaver, special education teacher, reviewed the new program now mandatory in all schools under which handicapped children will be provided with schooling by teachers specially trained to cope with not only mental but physical handicaps. A survey is being conducted in the school district at the present time to determine the nature of handicaps present and the number of children involved.

Kenneh Altekruse of Fort Wayne presented a program of panoramic slides, utilising three slide projectors and three screens to show the beauty of the southwestern national parks.

Letters to the Editor

Dear Ted:

Thank you for your brave stand. Only sorry for all the lack of vision elsewhere.

"Why do so many things go wrong?"—Have you read "The Peter Principal"—you should. Very—well, I hardly know how to describe it. Perhaps it explains our incompetent school people.

Here is $10.00 to help a bit.

Thank you for the paper to Sheldon Shafer.

Also I liked your editorial on Bible translations.

Evalyn K. Hamman
315 Michigan Avenue
Auburn, Indiana

Thank you for the donation to the attorney fee fund. In the past week Wayne Potters also gave $10.00 and Ivan Brown put in his monthly $25.00. —Ed.

Former Resident Honored

W. Gray Woodcox, former Saint Joe resident and now of Garrett, was honored March 16 by the Garrett Chamber of Commerce as Garrett's "1969 Citizen of the Year."

Mr. Woodcox is a retired school teacher and is a prominent worker in Boy Scouts and the Gideon Society.

Mr. Woodcox, a native of Saint Joe, began his teaching career in 1914 in the Concord Township School, going to Butler and then Garrett in 1924 and retiring in 1963. He taught eighth grade, junior high math, industrial arts and manual training. He was boys' athletic coach for 14 years and in 1937 his junior high team won the regional basketball tournament.

Mr. Woodcox served two years in the Army and was a regimental personnel major for 14 months. He worked with the boys of the Garrett community for many years as Scoutmaster and leader. He holds the Silver Beaver Award given to Scouters of merit. Mr. Woodcox has been president of the Gideon Society three times, has been a member of the society for 18 years and is now in charge of memorial Bibles.

CARD OF THANKS

I wish in this way to express my deep appreciation to friends and neighbors for their cards, visits, flowers and prayers during my stay in the hospital.

Flora Carr

-And On Down The Line

This week's issue of The News comes to you through the cooperation of the editor's number four son, Mark, who periodically helps in tearing down the forms, when school schedules permit. The job brings one guarantee—dirty hands.

Charlie Ross Is 'All-Star'

Eastside High School's Charlie Ross was named last week to the Allen County Conference All-Conference basketball team.

Ross was the number two man picked, with only Woodlan's John Kammeyer receiving more votes.

Ross had the highest scoring average of any player in the conference with a 22.6 average per game. The junior netter also was his team's leading rebounder as well as one of the top rebounders in the conference.

The complete All-Conference team is:

John Kammeyer, Woodlan.
Charles Ross, Eastside.
Ken Fishbaugh, Leo.
Jim Kruse, Carroll.
Bruce Linker, Heritage.
Rick Minnich, Adams Central.
Tom Minnick, Leo.
Dan Moore, Norwell.
Daryl Rapp, Churubusco.
Jeff Scheuher, Churubusco.

VICA Sponsors Dance

VICA (Vocational Industrial Clubs of America) is sponsoring its first annual spring community dance April 4 at the Universal Clubhouse on county road 28 east of Butler, according to an announcement from Eastside High School. The dance will be held from 8:30 to 11:30 p.m.

The event is described as the first effort to bring together the entire community, business, professional and industrial people, teachers, school officials and upper-class students, for a social evening. VICA of Eastside hopes to make this an annual affair.

A semi-formal dance is being planned with VICA as host. 100 tickets are to be sold with an admission price of $2.50 per couple. No single tickets will be available. It is expected that student ticket sales will be limited to juniors and seniors in high school who are now in, or are expecting to enter, the Industrial Cooperative Training program. Tickets are also available to the adult groups mentioned previously.

The Eastside school dance band will play, and refreshments will be served as a courtesy of VICA.

Proceeds from the dance will be used to further the work of the VICA program. The primary objective is to foster cooperation, harmony and understanding throughout the school community.

Town Board

The Town Board of Saint Joe met March 2 in regular session.

Visitors included Andy Monroe, Roger Coburn and Richard Musser.

Estimated costs of the water tank treatment program were reviewed, with the board deciding to have a washout and inspection before determining the merits of converting to an automatic system which would cost around $1,200.00. To reactivate the present manual system would cost $137.00.

Items discussed included the fact that the trash collection contract expires in March of 1971; the possibility of including an appropriation for tree trimming in the budget for 1971; the need for alley grading and stoning; and the need for a good cleaning of the main street, with the cooperation of the state highway department needed.

Bills allowed were as follows:

Firemen's Insurance Co., $171.50; Roy Eck, open grave 50.00; Roy Eck, open grave 50.00; Saint Joe News, legal notices 20.98; Donald Kinsey, clerk cemetery 12.50; Auburn Sanitary Landfill, 350.00; I&M 11.86; Roy Eck, open grave 50.00; DeKalb County Coop, fuel oil 18.08; Auburn Abstract Co., 61.70; Kenneth Roberts, plow snow cemetery 5.00; Clyde Williams & Assoc., 135.00.

Waterworks—I&M 48.76; William Mansfield, salary and postage 41.36; Pittsburgh-Des Moines Steel Co., globes for water tower 35.00.

The board also met Monday of this week to review its insurance program with Howard Andrew of Auburn.

RIVERDALE MENU

Monday, March 30—no school, Easter vacation.

Tuesday—no school, Easter vacation.

Wednesday—macaroni and cheese, lettuce salad, mixed fruit.

Thursday—sloppy joe sandwich, cream style corn, apricot cobbler.

Friday—chicken and noodles, green beans, apple crisp.

May 12
Bloodmobile
at Riverdale

MARCH

L 933

The Saint Joe News
Published weekly at Saint Joe, Indiana 46785.
Entered at the Post Office at Saint Joe, Indiana 46785, Second Class matter.
Subscription—$3.50 per year.
T. E. Haberkorn, Jr., Editor and Publisher.
Philip Haberkorn., Assistant and Production

From the editor's desk. . . .

Sticking Out One's Neck

In reading the Tuesday, March 24, account in the Auburn "Star" of the Monday night Butler council meeting, the gray matter got nudged.

It is interesting to watch the proceedings of the Butler mayor and the town council in the fight the city is having over a vast improvement in their water system. The mayor campaigned on the basis of such improvement, he was elected. Now there is a petition being circulated in opposition to the program, and the mayor said this week that he would back off.

That wouldn't be so bad if that's all there was too it. At the risk of prompting Butlerites to say "it's none of his business," I would like to point out how similar the personal attack on the petition carrier is similar to the personal attacks utilized in our school situation against the remonstrators. In this instance, both the mayor and the city attorney have degraded the opposition by referring to "the tavern owner." The inuendo smacks you right in the face: a tavern owner is not entitled to respectable consideration. The implication is that, if it were anyone else leading the opposition, it would be all right. The tavern owner is criticized for wanting to "have his own way." The same diversionary tactics were used against a small town newspaper editor in a recent school fight!

Isn't it too bad that a difference of opinion can't be discussed, factually and openly, in order to make decisions? We think of all the fine, upstanding, intelligent people in our communities—but where are they when it comes time to discuss a question intelligently? Are they sitting back, watching the others hassle? Or are they perhaps a part of the personality bit, where you don't stick to the question, rather you divert attention to other supposedly objectionable circumstances—like letting a tavern owner run the town!

If anyone is getting the idea that I'm taking sides, I'd better state that I happen to disagree with the man's opposition to the water improvement. But I do agree that he is getting a raw deal when city officials single him out because of his occupation and divert the public's attention away from the economic contribution he is making in their community; the tavern isn't his only business. If his objection is for business reasons, they ought to be aired and explained.

It's really not funny, but I'm getting some kind of "kick" out of watching the shenanigans up in the city of Butler over their waterworks improvements. I can recognize that one unfortunate guy, who has a legitimate gripe, has been singled out and is being denounced by others who don't seem to know how to punch except below the belt.

—Welcome to the club.

EXTENSION CALENDAR
MARCH

26—Indiana Cattle Feeders Day, Purdue University, Lafayette, 9:00 a.m.
29—DeKalb County 4-H In Action, WKJG-33, 12:30 p.m.
30—Area XI Extension Agents Meeting, Allen County Extension Office, 9:00 a.m.
30—Area Youth Agents Meeting, Allen County Extension Office, 1:00 p.m.
30—7:15 and 7:30 p.m., DeKalb County 4-H Fashion Clinic Committees, Exhibit Hall, Auburn.
31—DeKalb County 4-H Share the Fun Committee Meeting, 7:30, Exhibit Hall.
31—Annual Meeting DeKalb-Steuben ABA, Ashley School, 8:00 m.p.
APRIL
2-3—State 4-H Bicycle Workshop, Purdue University.
4—4-H Fashion Clinic, Exhibit Hall, Auburn 9:00 a.m.
6—DeKalb County 4-H Adult Leaders' Meeting, Assembly Room, Courthouse.
8—Area Extension Officers and New Board Members Meeting, Allen County Extension Office, 7:30 p.m.
9—Auburn Garden Club Meeting, Courthouse Assembly Room, Auburn, 7:30 p.m., "Proper Pruning Practices," open to public.
9—County 4-H Share the Fun Contest, DeKalb High School Auditorium.
14—Craft Workshop For Extension Homemakers Clubs, Exhibit Hall, 1:00-9:00 p.m.
23-24—Rummage Sale, Exhibit Hall, sponsored by Extension Homemakers.

SAINT JOE VALLEY EXTENSION HOMEMAKERS
—Pat Roberts, reporter

The Saint Joe Valley Homemakers Extension Club met at the home of Edith Sailer March 20.

The meeting was opened by the president, Doris Yeiser, with the reciting of the club collect.

Devotions were given by Cora Funk who read the 20th chapter of John, the Easter story of our crucified and arisen Savior.

History of the song of the month was given by Eva Clauser. "Go Down Moses" is a negro spiritual and is used many times in the negro churches.

Roll call was answered by nine members with a house cleaning hint. Many helpful ideas were given but the easiest one was "let your husband do it."

Minutes of the previous meeting were read and approved.

The president reported on the council meeting, craft school and rummage sale to be held in April.

The meeting was closed with the club creed and the social hour was spent crocheting pearl bead necklaces and making straw flowers.

The hostess served a delicious lunch and much visiting was enjoyed over the coffee cups.

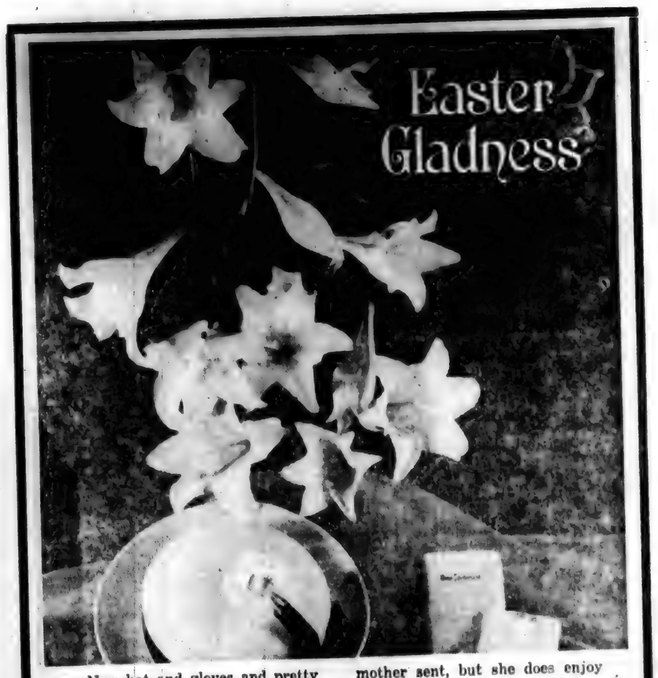

New hat and gloves and pretty dress, chocolate bunnies and colored eggs. But I noticed on the way home that Betsy kept humming the "Alleluia" of the anthem. She even remarked how happy the choir sounded. It made me feel happy too.

At five, she's too young to realize the true significance of the Risen Christ, but she can appreciate the beauty of voices raised in joyful harmony. She can't yet read the New Testament her grandmother sent, but she does enjoy the Bible stories she hears in Sunday School.

Bob and I believe that no one is too young to learn the loving ways of God. That's why we take Betsy to church with us. We want to share with her the depth and meaning our church has added to our days.

Make every Sunday glad! Go to your church, and take your family with you.

Scriptures selected by the American Bible Society

Copyright 1970 Keister Advertising Service, Inc., Strasburg, Va.

Sunday	Monday	Tuesday	Wednesday	Thursday	Friday	Saturday
Matthew 27:11-31	Mark 15:25-41	Hebrews 9:11-28	Matthew 28:1-10	John 20:1-18	Luke 24:13-35	Luke 24:36-49

This timely message sponsored by:

WITT TV & APPLIANCE
Grabill Indiana

WASH-A-TERIA
J&N Enterprises, Inc.
Jack Bowser and Norman Morr
Saint Joe Indiana

JACK'S ELECTRIC SERVICE
Jack Bowser
Saint Joe Indiana

HEP'S DAIRY STORE
Byron and Isabelle Woodcox
Saint Joe Indiana

RAYLE'S BODY SHOP
Saint Joe Indiana

FISHER'S CORNER MARKET
Lynn and Lois Fisher
Spencerville, Indiana

CHANEY'S RESTAURANT
Margaret Chaney
Spencerville Indiana

GAR CREEK PRODUCTS
Pete Akey
Spencerville Indiana

THE OASIS
Nick and Carol Brown
Saint Joe Indiana

BROWN FURN. & HDW.
Ivan and Betty Brown
Saint Joe Indiana

ST. JOE BEAUTY SALON
Kay Smith
Saint Joe Indiana

Attend worship at the church of your choice:

CHURCH OF CHRIST

Coburn Corners—Larry Smith, minister.
Church School ..... 9:30 a.m.
Robert Wilder, Superintendent
Worship ..... 10:30 a.m.
Sunday evening ..... 7:30 p.m.
Wednesday Bible Study and Prayer service ..... 7:30 p.m.

Newville—Harry Farrer, pastor.
Church School ..... 9:30 a.m.
Worship ..... 10:30 a.m.

Saint Joe—Wayne Skiver, pastor.
Church School ..... 9:30 a.m.
Mike Storer, Superintendent.
Worship ..... 10:30 a.m.

LUTHERAN—L.C.A.

St. Mark—Russell Snyder, pastor
Church School ..... 9:30 a.m.
Worship ..... 10:45 a.m.

St. Peter—Russell Snyder, pastor
Worship ..... 9:00 a.m.
Church School ..... 10:15 a.m.

UNITED METHODIST

Mt. Pleasant—Armour Keller.
Church School ..... 9:30 a.m.
Dick Worman Superintendent.
Worship ..... 10:30 a.m.

Newville—Armour Keller, Pastor
Worship ..... 9:30 a.m.
Church School ..... 10:30 a.m.

Spencerville—Ervin Pusey, Pastor
Worship ..... 9:00 a.m.
Church School ..... 10:00 a.m.
Lynn Fisher, Superintendent.

MARCH

L 977

THE SAINT JOE NEWS
Published weekly at Saint Joe, Indiana 46785
Entered at the Post Office at Saint Joe, Indiana 46785 Second Class Matter
Subscription—$3.50 per year.
T. E. Haberkorn, Jr., Editor and Publisher.
THE NEWS March 26, 1970

Dessie Hurni

Funeral services were held Monday for Mrs. Olive Odessa (Dessie) Hurni of Saint Joe who died Friday afternoon at her home. She was 65 years of age and had been ill for 11 years.

Mrs. Hurni was born September 30, 1904, in Paulding, County, Ohio, the daughter of Henry and Della Mettert. She married Willard Hurni in Hillsdale, Michigan, October 7, 1921, and the couple resided in Saint Joe for the past 43 years.

Survivors include the husband; a son, Maurice, of Union Mills; three daughters, Mrs. Paul Moore and Mrs. Hearael Shockley of Saint Joe, and Mrs. Howard Timmerman of Spencerville; a brother, Guy S. Mettert, of Quincy, Michigan; a sister, Mrs. Ines Kennedy, of Quincy; and 12 grandchildren.

Mrs. Hurni was a member of the Saint Joe Church of Christ.

Services were conducted at the church Monday with Brother John Paul Hill officiating. Burial was in Riverside Cemetery at Saint Joe.

Lions Club

The Saint Joe Lions Club was host to the Butler Lions Club and the Eastside basketball team, coaches and cheerleaders at the club's Monday night meeting held at the Spencerville United Methodist Church. There were 22 local club members and 32 guests present, including zone chairman Hubert Stackhouse.

Tailtwister Harold Murphy reminisced about his "schooldaze" at Spencerville High School, Coletown and Newville. His "remarks" were quite humorous and "inaccurate," but they did help to loosen up the meeting, according to Lavon Hart who served as temporary reporter in the absence of Frank Amstutz.

Coach Phil Miller introduced the basketball squad, including Charles Ross, Keith Kessler, Deo Wasson, Dale Curry, Dave Miller, Rod Knox, Steve Flood, Steve Cole, Kent Rosenbury, Dave Baughman, Paul Hollabaugh, Doug Fetters and Greg Oberlin.

The cheerleaders, who serve a vital role in support of team efforts, were introduced: Janelle Moore, Debbie Warstler, Debbie McDowell, Jill Dickman and Janet Jennings.

Lion Hearsel Shockley introduced the speaker, Judy Thrush, who made an archeological trip to Central America during her academic year at Manchester College. She showed slides of her trip.

Election of officers will be held at the April 27 meeting. Nominations for club officers are as follows:

Howard Timmerman, president.
Harold Kagey, 1st vice president.
Gene Casebere, 2nd vice president.
Willard Maxwell, 3rd vice president.
Clifford Billow, secretary-treasurer.
Paul Moore, tail twister.
Andy Crow, Lion tamer.
Lynn Fisher and Harold Murphy, directors one year.
Forrest Bevington and Karl Hart, directors two years.
Harold Curie is immediate past president under the new officers-to-be.

Did you know-

—that the Eastside FFA Chapter is selling firewood. To order call 868-2685 or 337-3325.

—that the Cobura Corners Church of Christ will present an Easter play at 7:00 a.m. Sunday morning by the young people, after which a breakfast will be served.

—that Dick Bourquin, basketball coach at DeKalb Central, has resigned from that position, but hopes to remain in coaching somewhere.

—that quick approval is expected for legislation in Congress to raise veterans' education allowances approximately 35%. Allowance for an unmarried veteran with no dependents would go from $130 to $175 per month for full time students. Other benefits are also included.

—that a sunrise service will be held at 6:30 a.m. at the Saint Joe Church of Christ Easter morning, followed by a breakfast. An Easter egg hunt for the kids will be held following the regular worship service.

—that Riverdale students gave Principal George Rader their premature birthday greetings Wednesday of this week, since his birthday is on Thursday but there will be no school that day. School is out Thursday through next Tuesday.

—that Finley Custer, a prominent farmer near Garrett, has filed his declaration of candidacy to seek the Republican nomination for DeKalb County councilman-at-large.

—that the Lutheran parish will have Easter sunrise services at 6:00 a.m. Sunday at St. Peter Lutheran Church in Spencerville.

—that the choir of First Church of Christ in Hicksville will present a cantata, "Thorns and Purple," on Good Friday, March 27, at 7:30 p.m. The public is invited to join in worshipful remembrance and gratitude for Christ's atoning death on Calvary's Cross and His triumph over death. John Paul Hill is the minister of the congregation.

—that Mr. and Mrs. Ronnie Smith are parents of a daughter, their third, born last week at DeKalb Memorial Hospital.

—that Mr. and Mrs. Orville Gick held a family dinner Sunday, March 22, in honor of Penny Sue's confirmation. Guests included Mrs. Ernst Kammeyer, Mr. and Mrs. Edwin Kammeyer and Mike, Joyce and Barry, and Mr. and Mrs. Bill Kammeyer and Susan and Jay, all of Woodburn; Mr. and Mrs. Dale Anderson, Mr. and Mrs. George Schmitt and Mr. and Mrs. Delmar Gick of Fort Wayne; Mr. and Mrs. Herman Gressley of Hoagland; Mr. and Mrs. Norbert Gick and Johnny and Tommy of LaOtto; Mr. and Mrs. Donn Lawman and Donnie and Debbie of Auburn; Mr. and Mrs. Robert Gick and Tammy of Leo; Miss Cheryl Schaffer and Mr. Mike Lothamer of Fort Wayne; and Kim Vondrely of Spencerville.

—that Fern Carr was in Hicksville Hospital for about ten days having a spur removed from her left heel. She came back home Tuesday.

—that the Mt. Pleasant United Methodist youth invite the public to attend their Easter sunrise presentation, "The Meaning of Easter," Sunday morning at 6:00 a.m. A breakfast will follow.

—that the Indiana High School Coaches Association honored Eastside's Phil Miller March 20 in Indianapolis for his 21 years as a coach in athletics.

—that State Senator Dean Kruse has appointed a special patronage committee to help DeKalb County citizens obtain information and secure Indiana governmental jobs. The committee includes Larry Hixson of Garrett and Robert Wilder of Spencer Township as co-chairmen, with Grace Phelps of Butler as secretary. One requirement is the written endorsement of the applicant's Republican precinct committeeman.

—that Mrs. Buford (Marguerite) Smith of Garrett is obtaining signatures of independent voters in the county on a petition to allow her to run for state representative as an independent candidate. Other candidates are incumbent Dr. Floyd Coleman, Republican of Waterloo, and Russell Kelham, Democrat of Garrett. —That ought to make it interesing!

ICE CREAM SPECIAL
ECONOMY VANILLA
99c GAL.
FLAVORS HALF-GAL.
69c
HOLSOM DAIRY
PRODUCTS

Eastside News

RETURN OF CALDWELLS

The students of Eastside High School recently were entertained by the Caldwells, a group of 13 singers and musicians. The entire student body was so greatly fascinated by their performance that the Student Council, Spanish Club and Annual Staff are co-sponsoring "The Return of the Caldwells" Friday, April 17, at 8:00 p.m. in the Eastside gym. Tickets will be on sale starting April 4 with prices set at $1.50 for adults and $1.00 for students grades seven through 12.

GAA GYM MEET

On Tuesday, March 17, the Eastside G.A.A. went to Hamilton High School for a gymnastic meet. They had the experience of using some of the equipment that our physical education department does not have. They were taught the correct way to use the equipment and also the basic fundamentals for its use. This proved to be an enjoyable trip for everyone.

GAA VOLLEYBALL

On March 10 the Eastside G.A.A. volleyball team met Woodlan, Leo and Adams Central on the Leo court. The girls played well but could not rally enough points to win a game.

CC Report

—By Mabel Rinard

The Finance Committee for the Spencerville Community Building Fund met Sunday, March 22, to make our weekly check on the progress of our door-to-door canvassing.

We are pleased to announce that we passed the $10,000 mark with the collections. To date, we have $10,007.00 collected and pledges of $5,045.00 towards our $25,000 goal.

Our thanks to everyone who has donated to our cause. Anyone wishing to contribute to this worthy project may do so by sending it to the Spencerville Community Building Fund, P.O. Box 25000, Spencerville, Indiana 46788, or by contacting any of the following:

Saint Joe—Janet Heyman, Bud Shockley and Paul Moore.

Spencer Township and Spencerville—Frances Doll, Pauline Baumgartner, Arden Dwyer, Charlotte Hudson, Mabel Rinard, Margaret Jacobson, Gladys Akey, Janice Bowser, Mrs. Glenn Geyer, Ethelyn Miller, Barbara Longbrake, Bob Wilder, Bob Jacobson, Gale Bowser, Lavon Hart, Frank Laub, Glenn Moore, Jim Rinard and Max Markle.

Concord Township—Jim Hudson, Ford Hudson and Bob Arnett.

Jackson Township—Mr. and Mrs. Junior Davis, Mr. and Mrs. Jack Maun and Mr. and Mrs. Roy Sponhower.

Newville—Mr. and Mrs. Mike Hicov, Mr. and Mrs. Vznec Hook and Dale Harter.

Butler—Debbie Warstler.

JACK'S ELECTRIC SERVICE
ELECTRIC HEATING-COOLING DEALER
Wiring Heating Repair
—Financing Available—
SAINT JOE PH. 337-3651

CHRYSLER - PLYMOUTH
and
The Best In Used Cars
EXPERT BODY WORK
24-HOUR WRECKER SERVICE "WE HURRY"
R. L. HOLBEN AUTO CO.
Auburn, Indiana Phone 925-3010

CHICKEN-SHRIMP BAS KETS
SANDWICHES
MUSHROOMS ONION RINGS
YOUR FAVORITE BEERS
and MIXED DRINKS AT
The Oasis
SAINT JOE, INDIANA Pool Table—Shuffleboard
NICK AND CAROL BROWN

Paint Prices Going
UP Everywhere -
But - -
Not At
Brown
FURNITURE & HARDWARE
Saint Joe Ph. 337-2415
Cambridge Interior Latex
14 colors and white
Still at 4.95 gal.
All-Star Interior Latex
9 colors and white
Still at 3.79 gal.
Matching Enamel

MARCH

L 933

Want Ads

ICE CREAM SPECIAL—Gallon of economy vanilla 99c. Half gallon flavors 69c. Holsom Dairy Products, Saint Joe, Indiana.

HAVING AN AUCTION? M. E. Stuck, Auctioneer, R1 Saint Joe, Indiana. Spencerville phone 238-4265. Licensed & bonded. 11t17p

LAWN SEEDER AND ROLLER for rent at Brown Furniture & Hardware in Saint Joe.

VAOHON ELECTRIC & REFRIgeration, R1 Butler, Indiana. We service all makes and models of home and commercial regriferation. 3tf

BULK GARDEN SEEDS NOW at Brown Furniture & Hardware in little ol' Saint Joe.

FOR SALE—PICKUP CAPS, 26" to 36" high. Saint Joe Camper Sales. "Equipment for a Chief, priced for a Brave." 1tf

EXPERIENCED GRADE SAWyer and-or First Class Millwright needed for fully automatic southern Michigan circular sawmill. Good wages. Steady year-around work. Box 8738, Dept. 25, Grand Rapids, Michigan 49508.

FEDERSPIEL DRAPERIES—custom made drapes, bedspreads. Fabrics, rods and supplies. R1, Spencerville, Indiana. Phone 238-4518. 2tf

SEE KEITH DAVIS FOR 1970 Fords, Falcons, Thunderbirds—A-1 used cars—Ford trucks. Antwerp Sales, Inc., phone 419-258-7473, Antwerp, Ohio. Open evenings 'til 9:00 Monday through Friday.

BEFORE YOU BUY—SEE US for your carpeting needs. Brown Furniture & Hardware, Saint Joe, Indiana

WATER SOFTENER SALT—$2.20 per 100 lb. delivered last Saturday in month only. 300-lb. minimum. J&N Enterprises, Inc. Call 337-3851 or 337-2818.

ELECTRIC RUG SHAMPOOER for rent. $1 per 24 hours with purchase of shampoo. Brown Furniture & Hardware in little ol' Saint Joe.

JR. GIRL SCOUT TROOP 229
—Carolyn DePriest, Troop Scribe

Spencerville Junior Girl Scout Troop 229 members have been quite active lately. 16 of our members were able to attend Fine Arts Day in Fort Wayne March 7. Our troop attended a program put on by the language department at Snider High School, toured the new Fort Wayne Public Library, toured the Lincoln Museum, enjoyed a performance by the Fort Wayne Philharmonic Orchestra with ballet accompaniment at the Scottish Rite Auditorium, and finally visited the Allen County-Fort Wayne Historical Museum.

The following day 12 troop members and the three leaders attended St. Peter Lutheran Church together. Of course, we were also busy selling Girl Scout cookies from February 27 to March 8. We made a "sunshine box" for troop member Carolyn DePriest.

On March 18, 11 girls went swimming at the "Y" in Auburn. At recent meetings Patrol 2 sponsored a Valentine party and Patrol 3 sponsored a St. Patrick's Day party.

We would like to thank Rita Fish and LuAnne Hook, Cadette Scouts, who came to a meeting to help us work on Health Aid Badge. We would also like to thank Mrs. Cannon, Mrs. Nina Hollabaugh, Mrs. June Hudson, Mrs. Pat Melchi, Mrs. Connie Hollabaugh, Mrs. Donna Snyder and Mrs. Corrine Ramey who have helped our leaders with transportation on various trips.

Girl Scout Troop 229 held its regular meeting Monday, March 23, 1970. First we had our opening ceremony and songs. Then we had games and then got in patrols. After that we got back in a circle and made out permission slips for a train ride. Patrol 1 did some skits for dramatic badge and Patrol 2 taught a couple of songs for the badge water fun. Mrs. Hook gave each of us an Easter basket. Then we had our closing ceremony and the troop was dismissed.

Honor Students
4th Six Weeks Grading Period

HONOR ROLL

12th grade—Sandy Anderson, Susan Benninghoff, Stephen Cole, Martha DeLong, Mona Fee, Sally Grobis, Kathleen Hudson, Angela Keller, Linda Keller, Rodrick Knox, Carol Lambert, Jerry Mansfield, Van Miller, Debbie McDowell, Cynthia Patterson, Dennis Robbins, Kathie Robinett, Nancy Rosenberry, Nila Shockley, Ginny Vinson, Debbie Warstler, Ann Washler, Anne Welkenhauer, Carol Worman.

11th grade—Rodney Alwood, Candy Beebe, Dinah Bell, Lester Guy, Jr., Dale Curry, Nancy Freidenberger, Michael Gaff, William Graham, Randy Hartleroad, Christine Hicov, Debbie Hulbert, Debra Keller, Karen Laub, Rex McClellan, Janelle Moore, Guy Parshall, Nila Willibey.

10th grade—(distinguished, all A's) Stephanie Koch, Rita Martin, Caroline Smith; (honor roll) Larry Andrew, Fred Cannon, Karen Cook, Robert Farrer, Thomas Frank, Marc Gearhart, Tom Lambert, Sandy Panning, Jan Simanton, Marna White, Dan Winn.

9th grade—Ruth Angelone, Tony Keeler, Michelle Long, Ronald Lorentsen, Retha Martin.

HONORABLE MENTION

12th grade—Stephen Kuencke.

11th grade—Debra Campbell, Rosemary Culler, Paul Hollabaugh, Daniel Hughes, Sandy Kelham.

10th grade—Mark Houser, Tom Keller, Jutta Rinard, Kenton Rosenbury.

9th grade—Kevin Chapman, Renee Funk, Gail Jacobson, Christina Keller, Donna Mayer.

HINTS ON HEALTH
by the Indiana State Medical Association

SHOCK

THE man is in shock. This means, in most instances, that he has been injured in some way. In shock, the major factor is a reduction in circulating blood volume.

Usually, the victim becomes pale, the skin cold and moist, the pulse feeble but rapid, and there may be unconsciousness. If the shock is very deep, it can produce death.

Severe shock should, of course, be treated by a physician and there are steps which can be taken to protect the victim until a physician arrives. Some shock will result from burns, broken limbs, and other wounds and whatever may be the cause, shock should be considered seriously.

The patient should be lying down and wrapped warmly. Bleeding should be stopped, splints used to protect a broken bone and dry dressing applied to severe burns. The victim's head should be kept level with the body or lower unless it is a head injury, in which event the head should be slightly raised.

Nothing should be given by mouth to a victim who is vomiting, semiconscious or appears to be in severe shock. The liquid might get into the victim's windpipe or lungs and cause him to strangle. If there is an abdominal wound, nothing should be given by mouth.

Shock is a state of circulatory collapse usually due to hemorrhage externally or internally. In many cases of shock, blood transfusion is urgently needed to restore lost blood to the body.

People, Spots In The News

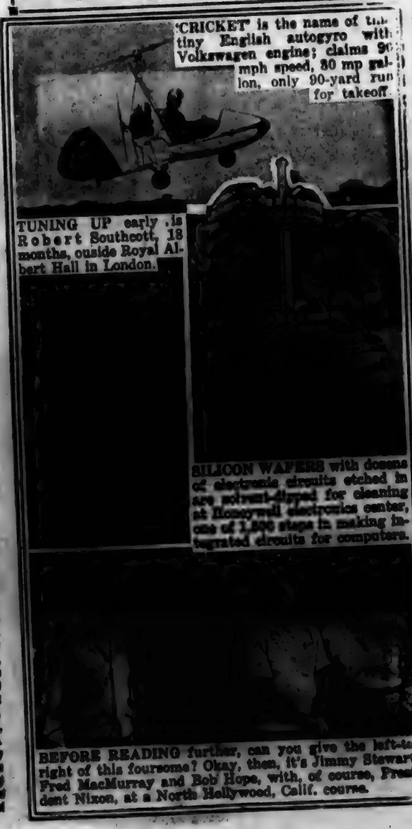

'CRICKET' is the name of this tiny English autogyro with Volkswagen engine; claims 90 mph speed, 80 mp gallon, only 90-yard run for takeoff.

TUNING UP early is Robert Southcott, 18 months, outside Royal Albert Hall in London.

SILICON WAFERS with dozens of electronic circuits etched in are vacuum-dipped for cleaning at Honeywell electronics center, one of 1,500 steps in making integrated circuits for computers.

BEFORE READING further, can you give the left-to-right of this foursome? Okay, then, it's Jimmy Stewart, Fred MacMurray and Bob Hope, with, of course, President Nixon, at a North Hollywood, Calif. course.

LAKE PROPERTIES
SUBURBANS
FARMS
Strombeck Real Estate
337-3325 Free appraisals

POWERVAC
FURNACE CLEANING & SERVICE
Cleans furnace, air ducts, registers, chimney from ash pit to chimney top in less than an hour. No dirt or mess in house or basement. Giant power vacuum draws all dirt to truck hopper.
ARNETT'S HEATING
Phone 337-2880

GET YOUR
SPRING FERTILIZER
AT
RAINBOW FARM CENTER
Will mix your clover seed with ammonium nitrate for top-dressing wheat.
Saint Joe Phone 337-3605 or 337-3015

Pickle Acreage Wanted
HIGHEST PRICES EVER PAID!
KEEP YOUR WIFE AND KIDS BUSY THIS SUMMER BY PLANTING AN ACRE OF CUCUMBERS
For further information, write or call:
Ralph Sechler & Son
Saint Joe, Indiana 46785 Ph. 337-2615

VERN'S ENCO
SERVICE STATION
in Saint Joe
Atlas Tune-up Equipment Brake Work
Carburetor Repair Atlas Tires-Batteries
Brake drum lathe and grinder
Let us turn your drums
Ph. 337-9160
BREAD MILK BUTTER EGGS
POP CANDY
OPen 6 AM—9 PM Monday through Saturday
9 AM—6 PM Sunday

L 933
0581

APRIL

APRIL

L 933
U582

The Saint Joe News

VOLUME LXXXV — Saint Joe (DeKalb Co.), Indiana — Thursday, April 2, 1970 — NUMBER 14

Indiana State Library

The true essence of freedom is not in the extent to which human rights are exercised; rather, it is in the restraint exercised in pursuing those rights.

Around the Town

WITH THE EDITORS

There is some confusion about the census, and Lois Fisher asked to have something put in the paper to assure people that just because they were not contacted on April 1 does not mean they won't get counted. April 1 was "Census Day" and the publicity was a little misleading, to the point where some people thought it was the ONLY census day.

Enumerators will be working in this area for the next three weeks. So don't panic, just wait patiently. They'll get ya.

Glndie Akey called Wednesday to get a note in that the Community Club will meet Sunday afternoon at 2 p.m. at St. Peter Lutheran Church in Spencerville.

Last week they got a $1,000 donation from Auburn Federal Savings & Loan Association, making a total of over $15,000 in donations and pledges so far.

Club president Glenn Moore got his "pitcher" in the Auburn paper as he received the check from association president Theo Webb.

Nelson Grills, our school fight attorney, sent the following note this week:

"I appreciated the editorial on page 2 of your newspaper (concerning the Butler water system fight—Ed.). In the event the improvement of the water system is to increase the cost of its operation to the user making the privilege of residing in Butler more expensive, a considerable sum could be saved by consolidating the school systems. I am pleased to report that I have used essentially the same information that was presented in DeKalb County at a proposed school consolidation meeting in Warren County. Over 1,000 persons were present. Both school corporations cooperated in placing the issue on the ballot and it is likely that the schools will be consolidated. In the event they are it may serve as an example to your two school corporations."

The key word is "cooperation." From this comes an informed public. The Butler water hassle parallels the school situation in that misinformation and misunderstanding predominate.

Two Butler men stopped at our house Tuesday evening—I was gone—and one called by phone the next night to say thanks for last week's editorial, referred to by Mr. Grills in his note above. The man from Butler said, "I'm glad you mentioned it," when I referred to the similarity of the school fight with their water improvement problems. "I didn't get involved in the school thing, but now that we are into this water situation, I can see where you had some good points."

The main point was to inform the public and then let the public decide. But our school board and administration wouldn't listen. Now it has been suggested that the public be allowed to decide Butler's water question. It remains to be seen how the city administration resolves the matter. They have a meeting Monday night.

—So does our town board.

Fish Fry April 18

The Spencerville Community Club's annual spring fish fry will be served Saturday, April 18, 1970, at the Riverdale Cafetorium.

Serving will begin at 5:00 p.m., with carry-out service available from 4:00 to 5:00 p.m.

The menu will include fresh Lake Erie perch, potato salad, baked beans, cole slaw, pie, coffee and koolade.

Prices will be $1.50 for adult servings and 75 cents for children.

Butler Rotary Talent Show

The Rotary Club of Butler will sponsor its annual talent show Friday night of this week, April 3, at 7:45 p.m. at the Eastside High School gym.

Pat Oberlin will serve as master of ceremonies for the 12 acts of vaudeville.

Proceeds from the show will be used in the club's scholarship fund.

Admission is $1 for adults and 50 cents for children.

Senior Play April 10-11

The Senior Class of Eastside High School has provided the following information about the class play to be presented Friday and Saturday, April 10 and 11. The play will begin promptly at 8:00 p.m. Tickets are $1.25 for adults and 75 cents for students, and may be purchased at the door or from any of the following students:

Pat Voso, Sandy Anderson, Kerry Ginder, Bill Jacquay, Kathy Robinet, Cindy Stark, Angie Keller and Debbie Beck.

The directors and cast members were interviewed about the play last week and made the following comments:

Mr. Klausing, director—"The play was specifically chosen with the community in mind. Also, because the cast has been very cooperative to make the play a success, I feel sure that the play will satisfy any audience."

Both Mr. Klausing and Mrs. Long have had previous experience in acting and directing, consequently they are considered very capable directors.

Guy Boylan (Mr. Morlock)—"I have never been in a play before, but I find that it is quite enjoyable. With no previous experience, the directors have helped me the most."

Nila Shockley (Mrs. Morlock)—"The hardest part of an actor or actress is to put themself so completely into their role that the character will be portrayed realistically to the audience. Play practice is enjoyable and a lot of work, but you also have a chance to get to know some of your classmates better."

Kathy Hudson (Mary Morlock)—"The role I play fits my own personality to a certain degree. We are both shy. With no pevious experience, I have learned a lot, but the most important learning experience was how to accept constructive criticism."

Debbie Warstler (Jessica Morlock)—" 'Rest Assured' shows in a humorous way why a family needs love rather than material things to survive. Although I once helped direct an eighth grade play, I have never been in one before and I find it a new and exciting experience."

Jerry Mansfield (Luigi Lanzoni—"I feel that the play was well chosen and I am proud to be part of the production. I have benefitted from acting in this play although I was in a play in the eighth grade."

Due to lack of space and time, it was not possible to interview everyone in the cast, but each character is needed to make the play a success. The cast has been working hard even though each of them is in other activities.

CARD OF THANKS

The family of Willard Hurni acknowledges with deep appreciation the kindness and thoughtfulness of their friends and neighbors. To John Paul Hill for his words of consolation, Dr. Max Wills for his kindness and helpfulness during the illness and at the death of our beloved wife and mother.

Rec'n Program Needs Money!

"You will be sorry!"

These were the words of warning given Mr. and Mrs. Forrest Bevington when they decided to do something about the Riverdale area's need for a recreation program. The words were kind and well-meant, but, as Mr. Bevington puts it, "I am an old stubborn fool. I believe the best place to find a helping hand is at the end of your arm."

The same comments as above appeared in the Saint Joe News of Thursday, August 14, 1969, when Mr. Bevington pointed out that there would be a time to think of another year of recreation activity. "The time is here," he said this week, "and we need help if we are to have another successful year."

According to the recreation director, the summer program will open June 12, 1970, with the Junior League Baseball opening game. The following week, Monday, June 8, the morning baseball school will open.

The tennis lessons will start the same afternoon.

On Tuesday, June 9, the girls' Kickball season will begin. And on June 23, the swimming lesson program will begin for two weeks of activity.

With this complete program, many boys and girls will be busy for the months of June and July.

The recreation program will cost money. As of now, the treasury has $58.00, with the local Lions Club tentatively setting aside another $200.00 to assist the program. $600.00 is needed, according to Mr. Bevington.

Major expenses for this year will include baseball suits, batting helmets, bats, baseballs, a lawn roller, insurance and bus transportation.

A litter cleanup day will be held in order to help raise some of the money. Any help given will be greatly appreciated, Mr. Bevington said.

Scouts Enjoy Trip

16 Boy Scouts from Saint Joe Troop 173 spent two days and nights at Brown County State Park during school spring vacation.

Those who participated in the trip were eligible according to attendance requirements set up at a troop meeting last fall. At that time it was decided that an 80% attedance record would be required in order to participate in such a special event.

Such a good time was had on last weekend's trip, according to Scoutmaster Frank Seehler, that it was decided to have an early summer trip to Turkey Run State Park. Eligibility for this trip will be to advance one rank or earn at least one merit badge before the trip.

SAINT JOE VALLEY 4-H CLUB
—Nolan Johnson, Reporter

The Saint Joe Valley 4-H Club held their first meeting Thursday, March 26.

The meeting was called to order by Keith Cook. The first item of business was to elect new officers for the year 1970. They are as follows:

Lowell Prentice, president.
Doris Johnson, secretary.
Keith Cook, vice president.
Charles Curie, treasurer.
Kevin Kreischer, health and safety.
Nolan Jihnson, reporter.
Gary Sipe and Bruce Johnson, recreation.
Randy Wojciechowski and Ruth Johnson, song leader.
Debbie Storer, assistant secretary and treasurer.
Dean Schrader, devotions.

The second item of the meeting was making up the 1970 handbook for the 4-H club. The volunteers were Keith Cook, Lowell Prentice and Kevin Kreischer.

A motion was made and was seconded that we have dues of $1.00 and after the third meeting if the dues were not paid, an additional charge of 25 cents for all meetings afterward until they were paid.

Our meeting was then adjourned at 8:35.

Stiver-Campbell Vows Exchanged

MRS. JOHN HERBERT STIVER

At 6:30 p.m Saturday, March 21, Miss Shawn Campbell became the bride of John Herbert Stiver in the Butler Church of Christ. The bride is the daughter of Mr. and Mrs. Jack Campbell of Butler, and the bridegroom is the son of Mr. and Mrs. Robert Stiver of Saint Joe.

Miss Nancy Ulm of Butler was maid of honor. Bridesmaids were Debra Campbell, sister of the bride; Becky Stiver, sister of the groom; and Rowena Moore of Saint Joe.

Captain Michael Loy of Saint Joe was the bridegroom's best man. Other attendants were Robert Stiver of Saint Joe, brother of the bridegroom, Steve Meyers of Dubuque, Iowa, and James Craig of Fort Wayne.

Guests were seated by Kevin Campbell, brother of the bride; Rick Stiver and Dennis Stiver, brothers of the groom; and Roger Coburn of Saint Joe, friend of the groom.

A reception was held at the home of the bride's parents. The registry of guests was done by Janet Capp of Butler. Servers were Barbara and Janean Frede of Fort Wayne and Melanie Carnahan of Butler. Diane Gach and Nancy Culbertson of Fort Wayne were in charge of registering gifts.

The bride is a graduate of Eastside High School and is now attending Indiana University at Fort Wayne. The bridegroom is also an Eastside graduate and was recently discharged from military service which included one year in Vietnam.

Following a short wedding trip, the couple now reside at Harlan.

LADIES LITERARY CLUB
—Loretta Musser, Reporter

The Ladies Literary Club met with Mrs. Carl Carpenter on Wednesday, March 18, 1970. Mrs. Forrest Bevington, vice-president, called the meeting to order at 7:30 p.m. and conducted the opening ceremonies.

In keeping with the Lenten season, a book review on "In His Steps," by Charles M. Sheldon, was presented by Mrs. Robert Musser. The review stressed the question, "What Would Jesus do?", and gave much food for thought on how we could change our lives and community if we would use this as a yardstick.

For entertainment, Mrs. Roy Baker provided a "Found In the Home" contest which was enjoyed by the members.

The committee for "Gentlemen's Evening" announced that it would be held April 10 at 6:30 p.m. at Richard's Restaurant in Auburn. Members will be contacted for confirmation of reservations.

The next regular meeting will be April 15 and will be a panel discussion on pollution and will be moderated by Mrs. Harold Hamman.

The critic, Mrs. Roy Baker, gave her report and the meeting was adjourned. The hostess served refreshments.

FARM BUREAU BOARD
—Mazie Myers, Reporter

DeKalb County Farm Bureau Directors Board held their regular monthly meeting Monday evening, March 23, at the Farm Bureau Insurance Building with president Floyd Pfierman presiding. Mrs. Robert Bloch gave the devotions, using Easter and Good Friday as her theme. The Lord's Prayer was repeated and the pledge to the flag.

Mrs. Carl Perkins, Women's Leader, reminded everyone of the important dates coming soon. They are April 6, 10 a.m., District II Women's Workshop at Goshen; April 16, 7:45 p.m., County Farm Bureau Amateur Contest at the assembly room in the court house.

APRIL

L 932

The Saint Joe News
Published weekly at Saint Joe, Indiana 46785.
Entered at the Post Office at Saint Joe, Indiana 46785, Second Class matter.
Subscription—$3.50 per year.
T. E. Haberkorn, Jr., Editor and Publisher.
Philip Haberkorn., Assistant and Production

From the editor's desk. . . .

Sen. Kruse Deserves 'Break'

Despite all the news reports, the "exclusive" interviews and so on, it is impossible for anyone to be able to positively declare the motivations involved in the current Republican turmoil in the state of Indiana, particularly in the northeastern area. So one can only go on what is reported in the news and whatever information a person may seek on his own, and add this to past experience.

There does seem to be, however, an inclination in this area to pile criticism on the shoulders of State Senator Dean Kruse, and I don't think he has it coming.

Anyone who thinks that politics isn't "dirty" is sadly mistaken. By that I mean that there are times when what must be done, in the opinion of an elected or appointed personality, is not pleasant, but it must be done if that person is to be able to function as he or she thinks they are entitled to under the circumstances. You may not like what Governor Whitcomb has done (I don't!), but it is also a fact of life that when actions of subordinates seem to become a hindrance to one's efforts, something must be done about it. The governor has acted in that way, it appears.

Since Senator Kruse has been a supporter of the governor (why shouldn't he be?), he has been criticized to the point where it looks like a "dump Kruse" campaign, and I can't figure out why. Before anyone makes a decision to condemn him, they ought to have a conversation with him, if it can be arranged. My own experience with the Senator is that he is a sincere, down-to-earth individual who has the same fears and concerns about Indiana government as do you and I. He isn't perfect, by any means. Anyone who is awarded the dubious honor of having made the worst speech in the Indiana Senate last year, is obviously not a polished politician. The Senator is also far from incapable and he is no "dummy."

From what I have heard and read, Senator Kruse appears to be caught in the middle, to be blamed for something over which he has no overriding control. And the embarrassing circumstances appear to have inspired some people to jump on the bandwagon and start throwing everything but the kitchen sink at the Senator.

My approach in something like this is to go on what is known from personal experience. In this particular instance, that experience is favorable, rather than unfavorable, and I do not believe the anti-Kruse sentiment that has become evident in recent weeks is fair nor justified.

TV 'Debate' Continues

Since the big hullabaloo a couple of months ago when Vice-President Spiro Agnew took the TV newscasters to task for biased reporting, there yet appear occasional articles about the matter both pro and con. Not the least of the latest writings appeared in TV Guide a few weeks ago when Howard K. Smith wrote his views which were surprisingly in agreement with the criticism of the TV news industry, and Eric Severeid followed with his defense of the newscasters.

It has seemed to me from the start that most of the TV commentators have been a little too ouchy about the whole matter—even Walter Kronkite whom I have always considered the most capable of unbiased reporting. They give the impression that they are "holier than thou" when it comes to intelligence and the ability to sense meanings. Why don't they let the President or Vice-President—of either party—make a speech and let it go at that? What is so wrong with letting John Q. Public make up his own mind as to what was said? It is no exaggeration to say that Presidential speeches have been immediately followed by the comments of some of these learned commentators who show their contempt for the public's intelligence by coming on with, "What the President said was - - - -" and then give their explanation —THEIR explanation. Someone else might have a different idea—someone like the average American citizen listening and watching the same Presidential presentation.

It appears that the commentators were subtly attempting to give certain unfavorable impressions of the President and his administration in the last two years, without actually using pointed words. Then when someone called them for it, the newscasters screamed bloody murder, perhaps to cover up their "subversive" activities.

It is difficult to give specific examples; it's more like a feeling than a smack-you-in-the-face choice of words. But I do know that during the recent Christmas season, Frank Reynolds closed a news program with Christmas wishes for the President and his subordinates—however Mr. Reynolds' comments were more cynical and fun-making than sincere. The only kind wish he expressed was for former President Lyndon B. Johnson, of whom he spoke most kindly.

That particular incident was illustrative of the restraint that has characterized the remarks of most TV commentators when speaking of the "liberals." I cannot recall watching a TV news broadcast during the presidencies of John F. Kennedy and Lyndon B. Johnson and hearing the doubts cast as is done when President Richard Nixon speaks. Liberals have always gotten a "break" but not so the likes of Mr. Nixon or Mr. Agnew. This is the kind of bias that many Americans seem to have sensed, what with the favorable reaction given to criticism of TV commentators.

The commentator who really gets under my skin is Mr. Severeid who strikes me as being totally impressed by his own wisdom. It might be interesting to turn the country over to him and others of the TV "experts" and see what they would do when the burden of responsibility was placed on their shoulders. The impression is (and I think this is what Mr. Agnew was getting at) that, in the eyes of most TV commentators, Kennedy and Johnson and the commentators could do no wrong and Nixon and Agnew can do no right. And the most unacceptable approach in the eyes of most commentators seems to be that which seeks to face problems with caution. The liberal influence of "crash programs" permeates the numbers of TV news commentators, and they show their impatience with unkind and unsympathetic attitudes, if not remarks, more often than not.

—That's why I look with favor upon the likes of Mr. Agnew. To me, he "tells it like it is." Apparently others feel the same way. He is reported to be the most sought-after speaker in the ranks of the G.O.P.

LAKE PROPERTIES
SUBURBANS
FARMS
Strombeck Real Estate
337-3325 Free appraisals

PUBLIC AUCTION
Located 130 West Oak Street, Butler, Indiana.
FRIDAY, APRIL 3
SALE TIME—6:00 P.M.
HOUSEHOLD GOODS AND APPLIANCES
2 Extension Ladders
Frigidaire cyclomatic refrigerator, 2 door with top deep freeze; window air conditioner; small electric space heater; French Provincial sofa and chair, beige nylon matelasse', fruitwood finish; yellow formica and chrome dinette set with 4 kitchen chairs; completely new modern sofa and chair (brocade); new coffee table and 2 matching end tables; 3 plastic upholstered occasional chairs; 2 door wood utility cabinet; walnut finished blanket chest; 2 new full sized beds, complete; 4 piece walnut bedroom suite with springs and mattress; telephone bench; clothes hamper; cedar chest; dining room suite (light mahogany); drop leaf table with 4 leaves, goes to 96", with 4 chairs; curtains, drapes, chest of silverware; lawn chairs; fruit jars and crocks; miscellaneous dishes and so forth; 32 foot extension ladder and 32 foot magnesium extension ladder.
Chester A. Doden
OWNER
Terms: Cash. Not responsible for accidents. Auctioneers—Kruse Real Estate & Auctioneers, Inc., 305 South Union Street, Auburn, Indiana 46706, phone 925-4004.
Contact our office to sell at auction.—There is a difference.—More cash.—Exact day.—Also professional appraisers.

Did you know-

—that Ralph G. Myers, who has served Union Towiship for 12 years as assessor, will seek the Republican party nomination as DeKalb County assessor in the May primary election.

—that the Saint Joe Valley 4 H Club will hold a meeting Thursday, April 9, at the Riverdale Elementary School.

—that Mrs. Beezley's fourth grade will hold a bake sale Friday of this week at recess and lunch periods in the Riverdale cafetorium. Proceeds will go to the Allen County Children's Home.

—that nearly 300 students from DeKalb, LaGrange, Noble and Steuben counties have entered 242 exhibits in the 10th annual Northeastern Indiana Tri-State Regional Science Fair to be presented this week end at Tri State College.

—that as a gift with extra meaning on Mother's Day, CARE offers a way to make two mothers happy—your own, and another less fortunate mother overseas. Under the agency's plan contributions made in the names of American mothers are used to send CARE packages to needy mothers and their children. In turn, each American woman so honored receives a CARE Mother's Day greeting card to inform her the gift has been sent in her name. The address is: Mother's Day Plan, CARE, 220 South State Street, Chicago 60604.

—that newspaper columnist Russell Kirk and comedian lecturer Dick Gregory will debate Wednesday, April 8 at 8 p.m. in the Student Lounge of the Indiana-Purdue Fort Wayne campus.

—that the Caldwells, a talented musical group, will present a 1½ hour program April 17 at 8 p.m. in the Eastside gym. Tickets are $1.50 for adults and $1.00 for students sixth grade and under.

—that 73 person interviews have been held thus far this year at Oaklawn Psychiatric Center in Elkhart involving patients from DeKalb County. $9,906.50 is yet available for the remainder of 1970 for financial assistance to needy patients using the mental health services of the clinic.

—that Mrs. Forrest Bevington, Mrs. D. W. Yeiser and Ted Haberkorn attended the quarterly countywide meeting of the Red Cross Tuesday evening in the Kruse Building at Auburn. The three are members of the board of directors.

Spare Time Income
DISTRIBUTOR FOR THIS AREA
Become a distributor in one of America's largest and fastest growing industries. You will be distributing national brand products. No experience required. All accounts are contracted for and set up by our company. You merely restock locations with our national brand products.
YOU CAN $800 A MONTH OR MORE BASED ON YOUR EFFORT
Inventory of 1830.50 to 3441.00 cash required for inventory and equipment. You must have a good car and be able to devote at least 4 to 12 hours per week. If you are interested, have the desire, drive, determination and want to be successful in a growing business of your own, write us today. Please enclose name, address and telephone number. We welcome investigation.
NATIONAL Distributing Co.
1342 South Glenstone
Springfield, Mo. 65804

APRIL

L 933

EXTENSION CALENDAR
APRIL

2-3—State 4-H Bicycle Workshop, Purdue University.

4—4-H Fashion Clinic, Exhibit Hall, Auburn 9:00 a.m.

6—DeKalb County 4-H Adult Leaders' Meeting, Assembly Room, Courthouse.

8—Area Extension Officers and New Board Members Meeting, Allen County Extension Office, 7:30 p.m.

9—Auburn Garden Club Meeting, Courthouse Assembly Room, Auburn, 7:30 p.m., "Proper Pruning Practices," open to public.

9—County 4-H Share the Fun Contest, DeKalb High School Auditorium.

14—Craft Workshop For Extension Homemakers Clubs, Exhibit Hall, 1:00-9:00 p.m.

23-24—Rummage Sale, Exhibit Hall, sponsored by Extension Homemakers.

CARD OF THANKS

The Paul Moore family would like to thank neighbors and friends for the flowers in remembrance of Mrs. Willard Hurni.

Guided Destiny

In confidence I boarded the plane, thinking what a beautiful day it was for a flight.

But once in the air, our plane ran into a heavy storm and we began to drop hundreds of feet at a time I looked around at the other passengers. Some of them were sick. Some sought assurance from the stewardess that everything would be all right.

An hour went by and we were constantly told to keep our seat belts tight. It was then I noticed that many passengers began to pray. People are quick to turn to God in a crisis, I thought.

Forty-five minutes later our plane landed safely. A frightening experience had become only a vivid memory. The incident became indelibly printed in my mind because, as I waited for our luggage inside the terminal, I saw a blind man holding a sign. It read: "Trust in the Lord with all your heart, and lean not unto thine own understanding."

Copyright 1970 Keister Advertising Service, Inc., Strasburg, Va.

Scriptures selected by the American Bible Society

Sunday	Monday	Tuesday	Wednesday	Thursday	Friday	Saturday
Psalms 119:46-72	John 16:16-24	Hebrews 13:1-8	John 1:43-51	Matthew 9:35 to 10:8	Luke 5:1-11	Mark 4:1-20

This timely message sponsored by:

FISHER'S CORNER MARKET
Lynn and Lois Fisher
Spencerville, Indiana

THE OASIS
Nick and Carol Brown
Saint Joe Indiana

WASH-A-TERIA
J&N Enterprises, Inc.
Jack Bowser and Norman Morr
Saint Joe Indiana

HEP'S DAIRY STORE
Byron and Isabelle Woodcox
Saint Joe Indiana

CHANEY'S RESTAURANT
Margaret Chaney
Spencerville Indiana

BROWN FURN. & HDW.
Ivan and Betty Brown
Saint Joe Indiana

JACK'S ELECTRIC SERVICE
Jack Bowser
Saint Joe Indiana

RAYLE'S BODY SHOP
Saint Joe Indiana

GAR CREEK PRODUCTS
Pete Akey
Spencerville Indiana

ST. JOE BEAUTY SALON
Kay Smith
Saint Joe Indiana

WITT TV & APPLIANCE
Grabill Indiana

Attend worship at the church of your choice:

CHURCH OF CHRIST

Coburn Corners—Larry Smith, minister.
Church School ..... 9:30 a.m.
Robert Wilder, Superintendent
Worship ..... 10:30 a.m.
Sunday evening ..... 7:30 p.m.
Wednesday Bible Study and Prayer service ..... 7:30 p.m.

Newville—Harry Parrer, pastor.
Church School ..... 9:30 a.m.
Worship ..... 10:30 a.m.

Saint Joe—Wayne Skiver, pastor.
Church School ..... 9:30 a.m.
Mike Storer, Superintendent.
Worship ..... 10:30 a.m.

LUTHERAN—L.C.A.

St. Mark—Russell Snyder, pastor
Church School ..... 9:30 a.m.
Worship ..... 10:45 a.m.

St. Peter—Russell Snyder, pastor
Worship ..... 9:00 a.m.
Church School ..... 10:15 a.m.

UNITED METHODIST

Mt. Pleasant—Armour Keller.
Church School ..... 9:30 a.m.
Dick Worman Superintendent.
Worship ..... 10:30 a.m.

Newville—Armour Keller, Pastor
Worship ..... 9:30 a.m.
Church School ..... 10:30 a.m.

Spencerville—Ervin Pusey, Pastor
Worship ..... 9:00 a.m.
Church School ..... 10:00 a.m.
Lynn Fisher, Superintendent.

ICE CREAM SPECIAL
ECONOMY VANILLA
99c GAL.
FLAVORS HALF-GAL.
69c
HOLSOM DAIRY
PRODUCTS

GET YOUR
SPRING FERTILIZER
AT
RAINBOW FARM CENTER
MIGRO SEED CORN AVAILABLE
Saint Joe Phone 337-3605 or 337-3015

I & M RECOMMENDED
ELECTRIC HEATING-COOLING DEALER
JACK'S ELECTRIC SERVICE
Wiring Heating Repair
—Financing Available—
SAINT JOE PH. 337-3651

CHRYSLER - PLYMOUTH
and
The Best In Used Cars
EXPERT BODY WORK
24-HOUR WRECKER SERVICE "WE HURRY"
R. L. HOLBEN AUTO CO.
Auburn, Indiana Phone 925-3010

POWERVAC
FURNACE CLEANING & SERVICE
Cleans furnace, air ducts, registers, chimneys from ash pit to chimney top in less than an hour. No dirt or mess in house or basement. Giant power vacuum draws all dirt to truck hopper.
ARNETT'S HEATING
Phone 337-2880

Yeah, we're old-fashioned
We have bulk garden seed
We still sell nails by the pound
We're just glad to see you
any time - so visit us
BROWN FURNITURE & HDWE.
Saint Joe, Indiana

CHICKEN-SHRIMP BAS KETS
SANDWICHES
MUSHROOMS ONION RINGS
YOUR FAVORITE BEERS
and MIXED DRINKS AT
The Oasis
SAINT JOE, INDIANA Pool Table—Shuffleboard
NICK AND CAROL BROWN

APRIL

L 933

U585

COMMISSIONERS CLAIMS
The following claims will be considered at the regular meeting of
THE NEWS April 2, 1970

Want Ads

ARE YOU A MANAGER?—Let me show you how you can manage a business of your own with an income potential of $1,000 per month the first year on an initial investment of under $100. Early retirement possible. Training and guidance given. For further information write Mr. Ray Addis, Dept. 6, Kimmel, Ind. 46760.

ICE CREAM SPECIAL—GALlon of economy vanilla 99c. Half gallon flavors 69c. Holsom Dairy Products, Saint Joe, Indiana.

HAVING AN AUCTION? M. E. Stuck, Auctioneer, Rt Saint Joe, Indiana. Spencerville phone 238-4265. Licensed & bonded. 11tf7p

FOR SALE—ANGUS BULLS. Service age, grandsons of Bailot and Constructor. Taylor Farms, Decatur, Mich. Ph. 423-7540.

LAWN SEEDER AND ROLLER for rent at Brown Furniture & Hardware in Saint Joe.

VACHON ELECTRIC & REFRIgeration, Rt Butler, Indiana. We service all makes and models of home and commercial regrifera-tion. 31f

10 TO 80 ACRES—LAKE SUPerior. Only $10 down, only $10 month. Marquette, Mich., area. $99 acre. Write Hiawatha Forest Lake Acres, 1301 E. 6 Mile, Detroit A, Michigan 48203.

BULK GARDEN SEEDS NOW at Brown Furniture & Hardware in little ol' Saint Joe.

FOR SALE—PICKUP CAPS, 26" to 36" high. Saint Joe Camper Sales. "Equipment for a Chief, priced for a Brave." 11f

EXPERIENCED GRADE SAWyer and-or First Class Millwright needed for fully automatic southern Michigan circular sawmill. Good wages. Steady year-around work. Box 8738, Dept. 25, Grand Rapids, Michigan 49508.

CERTIFIED SEED CORN, SOY beans, all varieties. Try some. Roger Cook, phone 337-2437. 14t2p

FREDERSPIEL DRAPERIES—custom made drapes, bedspreads. Fabrics, rods and supplies. Rt, Spencerville, Indiana. Phone 238-4518. 2tf

SEE KEITH DAVIS FOR 1970 Fords, Falcons, Thunderbirds—A-1 used cars—Ford trucks. Antwerp Sales, Inc., phone 419-258-7473, Antwerp, Ohio. Open evenings 'til 9:00 Monday through Friday.

ANTIQUE SHOW AND SALE—Huge display by 50 different antique dealers from 7 states. A prestige show where quality and diversification of stock is maintained. No repros. No junk! Did you know "Barrons" business magazine rates antiques a top investment? Fort Wayne, Indiana, National Guard Armory, 330 S. Clinton. April 3, 4, 5. Hours open 12 noon to 10 p.m., Sunday 12 noon to 6 p.m. Food served. Adjacent parking. 14t1

BEFORE YOU BUY—SEE Us for your carpeting needs. Brown Furniture & Hardware, Saint Joe, Indiana

WATER SOFTENER SALT—$2.39 per 100 lb. delivered last Saturday in month only. 300-lb. minimum. J&N Enterprises, Inc. Call 337-3651 or 337-2812.

ELECTRIC RUG SHAMPOOER for rent. $1 per 24 hours with purchase of shampoo. Brown Furniture & Hardware in little ol' Saint Joe.

SEMI DRIVERS NEEDED—Over age 21, married or single, good physical condition, some experience or willing to learn to earn, to become tractor-trailer drivers Midwest, Southern and Eastern areas. For application, write: c-o Trucks, 1028 S. Barr, Fort Wayne, Indiana, AC 219, 743-4611. 14t2

May 12
Bloodmobile
at Riverdale

the Board of Commissioners of DeKalb County on April 6, 1970, at 9:00 A.M., EST in the Commissioner's Court in the DeKalb County Court House

D Davis dep clerk sal	$418.37
H Graham do	389.58
B Weller do	389.58
L Berry dep auditor sal	418.33
P Qualls do	389.58
M Carr do	389.58
L Kruse plat books	100.00
L Phillips aud ex help	343.60
P Qualls do	79.20
K Likens do	343.60
J Knepper dep treasurer sal	418.33
G Pommert do	389.58
P Carroll do	389.58
J Beavers dep recorder sal	418.33
J Graham dep sheriff sal	523.66
J Ellis do	515.33
W Newcomer do	462.50
L Thrush do	462.50
B Kimpel ser sal surveyor	358.33
M Mitchell do	354.33
J Buchs surv ex help	343.33
D VanWye do	343.33
D Collins do	500.00
O Opdycke do	140.00
L Madden service officer	433.33
K Sithen plan commission	320.00
M Pitzer secretary	320.00
Plan Commission Board per diem	30.00
Board of Appeals do	25.00
M Watson dep assessor sal	389.58
C McClure Keyser Twp dep assessor sal	284.00
M Murley do	192.00
L Wilson Union Twp dep assessor sal	300.00
V Wallace do	264.00
M Zeisloft do	162.00
T Myers prosecutors sec	389.58
V Kimes court house emp sal	341.66
L Dull do	115.00
V Clemens jail emp sal	323.66
R Speidel do	323.66
C Van Meter do	323.33
N Sims do	60.00
C Duesler do	10.00
J Harvey do	
C Parker county home emp sal	283.33
N Parker do	333.33
D Kimmel do	300.00
J Souders do	325.50
C Rufner do	140.00
H Blair do	110.25
R Baysinger do	210.00
D Kimes do	270.00
J Harvey do	90.00
B Parker soil & water conservation asc	144.00
P Freeburn civil defense	30.00
F Carpenter county hwy emp sal	675.00
G Krafft do	625.00
J Good do	418.33
A Albert o d	464.40
C Bard do	485.00
D Beard do	504.00
R Brown do	470.23
L Casselman do	485.00
O Casselman do	477.00
D Fike do	426.02
J Francis do	464.40
C Freed do	464.40
K Freed do	470.25
R Huston do	325.08
T Maggert do	506.00
D Oehun do	429.30
R Platter do	477.00
R Rediger do	477.00
R Shearer do	477.00
L Singleton do	464.40
C Stahl do	464.40
E Taylor do	417.96
R Thimlar do	417.96
L Voss do	540.00
L B Voss do	479.98
J Voss do	315.00
CLERK	
Ind Bell Tel Co comm & trans	33.66
Mid-City Typewriter repair	76.00
Broadview-Auburn Lumber Co office repair	7.26
Hollenbeck Press Inc off sup	205.92
Reynolds & Reynolds do	8.94
Xerox do	58.09
Lewis & Christen do	14.05
Brinkman's Office Supply do	5.73
Auburn Printing Co Inc do	122.09
Xerox Corp rental	156.27
AUDITOR	
Ind Bell Tel Co comm & trans	18.81
Hollenbeck Press Inc offi sup	1700.00
Brinkman's Office Supply do	353.53
Addressograph-Multigraph Corp do	34.20
Do do property	7302.39
TREASURER	
Ind Bell Tel Co comm&trans	16.33
Auburn Printing Co do	948.05
Mid-City Typewriter Co Inc office supplies	15.25
Auburn Printing Co Inc do	33.50
RECORDER	
Ind Bell Tel Co comm&trans	11.90
Bankers Dispatch Corp repairs	3.24
Bankers Dispatch Corp do	2.40
Mid-City Typewriter Co Inc do	14.90
Eastman Kodak Co office supp	21.80
Brinkman Office Supply Co do	1.98
SHERIFF	
J Graham mileage	62.00
J Ellis do	62.00
Ind Bell Tel Co comm&trans	153.84
J Sims do	1.86
Howards Camera equipment repair	19.70
D&L Communiestions do	157.85
Mavis Mobile Radio do	262.80
J Sims meals for prisoners	283.05
Rohm Chevrolet Buick garage & motors	76.86
Rapp Motors Inc do	34.07
Marathon Oil Co do	32.66
Sinclair Oil Corp do	394.25
Western Auto Store do	21.89
Sinclair Oil Co do	289.34
Mobil Oil Co do	198.36
General Tire do	228.01
R L Holben do	20.00
3M Business Product Sales office supplies	23.07
G A Thompson do	51.00
Brinkman Office Supply do	46.38
Howard Co do	26.16
Davis Studio do	7.95
National Sheriff's Assc do	15.00
Auburn Printing Co do	17.50
Gloria A Kelmer do	5.10
Zuckerberg Uniforms uniforms	108.44
Criminal Research Prod Inc equipment	94.50
Allen Business Mach do	205.00
D&L Communications do	276.35
SURVEYOR	
W G Sunday drainage bd atty	300.00
A Milks comm&trans	.20
Western Union do	8.91
Ind Bell Tel Co do	15.54
A Milks do	75.30
J Buchs do	15.75
D VanWye do	6.24
The Evening Star office supplies	1.85
Charles Bruning Co do	11.25
Brinkman Office Supply Co do	5.67
COUNTY AGENT	
Ind Bell Tel Co comm&trans	27.84
Purdue University Co-op do	587.60
Michael E Jewett repairs	3.00
Sue Calvin office supplies	4.65
Michael E Jewett do	4.95
Purdue University do	9.50
Brinkman Office Supply Co do	4.86
SERVICE OFFICER	
Ind Bell Tel Co comm&trans	64.17
Larry J Madden do	23.76
Brinkman Office Supplies Inc office supplies	17.98
L Madden comm&trans	4.98
Gerig Furniture Company properties	389.89
PLAN COMMISSION	
Ind Bell Tel Co comm&trans	13.65
K P Sithen do	117.20
Garrett Clipper pig & adv	3.67
Brinkman Office Supplies office supplies	33.43
BOARD OF APPEALS	
St Joe News pig & adv	10.60
CORONER	
Dr J Harvey medical service	51.50
ASSESSOR	
Ind Bell Tel Co comm&trans	14.33
C Hartman do	12.10
Auburn City Hardware repairs	5.90
Auburn Printing Co office supplies	462.86
Brinkman Office Supply Co do	40.23
Hollenbeck Press Inc do	171.00
KEYSER TWP ASSESSOR	
The Garrett Tel Co comm & trans	14.73
Brinkman Supply Co office supplies	.58
UNION TWP ASSESSOR	
Ind Bell Tel Co comm&trans	12.86
R G Myers do	10.00
L Wilson do	18.00
Brinkman Office Supply Co do	27.19
International Assoc of Assessing Officers properties	11.00
Brinkman Office Supply Co do	9.45
PROSECUTOR	
Ind Bell Tel Co comm&trans	32.16
H Chas Winans do	18.00
The Drawing Board Inc office supplies	31.82
Bell-Howell-Ditto Division do	79.31
Brinkman Office Supply Co do	46.81
Mid-City Typewriter Co Inc do	62.30
Fidelity Products Co do	41.09
The Bobbs-Merill Co Inc properties	12.45
CIRCUIT COURT	
J D Brinkerhoff special judge	215.00
D Kruse pauper atty	154.54
J D Brinkerhoff venued cases	90.00
Ind Bell Tel Co comm&trans	43.72
Auburn City Hardware equipment repairs	.40
Auburn Printing Co Inc office supplies	63.13
Brinkman Office Supply do	61
Lewis & Christen do	14.84
Bobbs-Merrill Co Inc law books	21.50
Cover-All Rental Service misc	10.00
The Ind Legal Forum law books	3.00
The Lawyers Co-op do	45.00
West Publishing Co do	386.50
The Lawyers Co-op Pub Co do	36.00
ELECTION	
C Grube comm&trans	44.00
N L Gerig do	44.00
Automatic Voting Machine Div pig & adv	40.75
Hollenbeck Press Inc supplies	563.00
COURT HOUSE	
A King decorating court house	477.00
R W King do	216.00
L Robinson do	270.00
A King do	1080.50
V Kimes Jr extra help	10.80
Ind Bell Tel Co comm&trans	15.69
Auburn Electric & Wtr utilities	235.46
Northern Ind Fuel & Lt fuel	77.70
Auburn City Hardware repair	5.84
Broadview Lumber Co do	13.73
Haughton Elevator Co do	23.70
Feagler Decorating Service do	206.93
Cover-All Rental Service supplies	32.80
Correlated Products do	93.75
Certified Lab Inc do	67.22
Gamble Store misc	4.23
W Hess do	46.00
Wm Akey services	1080.00
JAIL	
Broadview-Auburn Lumber Co Inc repairs	274.37
Do do	8.40
Schlatter Hardware do	32.88
Bob Frank Htg & Plb do	71.67
Knott Welding Service do	1480.05
R Gene Snook repair of bldg	680.00
Folger Adam Co Inc do	240.90
Allen Electric do	181.13
Mettert & Holliday misc	181.13
Superior Sanitary Supply do	12.75
Pioneer Mfg Co Inc do	69.90
George's Sport Shop do	26.73
Robert L Buschman Inc do	350.00
Auburn City Hardware do	9.54
Nancy B Sims jail laundry	40.00
Auburn Electric utilities	46.90
COUNTY HOME	
C Parker comm&trans	75.92
Ind Bell Tel Co do	13.36
Auburn Elec & Wtr Dept utilities	101.65
Auburn Elec & Wtr Dept do	109.55
Boman & Albright Inc LP gas	362.09
Auburn Burner Co fuel oil	37.32
Supreme Transit Mix Inc repair	34.00
Auburn Cabinet Shop do	280.45
Feagler Decorating Service do	19.98
Broadview-Auburn Lumber Co do	49.44
Dunn's Refrigeration Service do	13.00
Auburn City Hardware do	68.30
Curry TV Service do	13.20
Culbertson Sales & Service do	83.65
K Arnold food	18.50
Lemish Grocery do	8.98
Food Marketing Corp do	186.47
School Lunch Division do	2.60
Sutton's Super Market do	131.53
Auburn Locker Service do	130.04
Garns Company do	38.00
S&S Tire Co garage & motors	104.05
Boston Store household	69.53
Allison Corp do	4.98
Bateman's Drug Store medical	13.39
J Harvey do	18.00
Wildermuth Drug Store do	17.98
A Holman misc	216.91
DeKalb County Farm Bureau do	675.67
W Conrad do	112.50
DeKalb DHIA do	23.00
Costello Mfg Co do	30.05
Sanco Products Co do	45.70
Auburn Soft aWter do	42.50
Sanco Products Co do	42.50
Sebring Dry Cleaners do	17.30
Pioneer Mfg Co do	34.90
C Parker equipment	69.00
McCullough Service do	631.35
Robert J Green Industries do	374.00
The Krick-Tyndall Co land	600.00
SOIL	
DeKalb Soil & Wtr comm & trans	34.00
COMMISSIONERS	
W Sunday co atty	300.00
The Evening Star pig & adv	18.76
Garrett Clipper do	12.00
Record-Herald do	13.50
West Bros Ins Agency insurance	325.00
Dilgard & Cline auditor burial	100.00
Gerig Funerals home do	100.00
Fox County bounty do inc	250.00
National 5&10 Store memorial day flags	447.66
Oaklawn Center mental health	100.00
Indiana Boys' School inmates in st inst	1511.25
Dr Norman M Beatty Mem Hospital inmates in st inst	143.93
Irene Byron do	1470.00
Irene Byron do	426.91
E V Blume bovine testing	139.70
W V Hornbacker do	197.25
J D Parker do	29.13
M G Headley do	84.35
R L Craig do	28.75
R A Dirksen do	160.40
Treasurer LaGrange Co change of venue	307.56
Public Employees Retirement Fund OASI	2226.07
Public Employees Retirement Fund do (Stafford Twp)	4.05
Public Employees Retirement Fund do (Fairfield Twp.)	4.80
Public Employees Retirement Fund do (Union Twp)	77.96
F Carpenter refund over-payment OASI	9.60
Public Employees Retirement Fund 1st qutr 1970	4432.27
WELFARE	
Ind Bell Tel Co comm&trans	36.37
J Jackson do	40.00
R William Meier do	29.83
M Southern do	20.00
IBM Corp rpr office equip	42.00
IBM Corp office supplies	2.97
Brinkman Office Supply Co inc do	23.50
American Public Welfare Assc subs & dues	25.00
Public Employees Retirement Fund OASI	212.16
Public Employees Retirement Fund retirement fund charges	663.00
Treasurer State of Indiana repayment OA ass't	345.12
Treasurer State of Indiana do	374.69
HIGHWAY	
Allison Corporation operation	268.78
American Research Corp do	148.35
American Welding Products do	26.14
Auburn Elec & Water do	11.40
Chemi-Trol Chemical Co do	411.00
Cover-All Rental Service do	51.80
Josephine Good do	30.23
Haywood Publishing Co do	85.20
Hoke Oil Co do	212.00
Hoodelmier Coal Co do	23.00
Ind Bell Tel Co do	59.94
Indiana Wiping Cloth Co do	63.75
Ruth LaMarr do	10.50
Morton Salt Co do	3681.17
Motorola C&E Inc do	258.85
R J Prokas TBA Sales do	143.70
S&S Tire Co do	623.47
Sinclair Oil Co do	1027.58
Sientz Elevator & Coal Co do	43.96
Standard Oil do	3.94
Allen County Motors Inc materials	11.71
Allmetal Mfg Co do	173.84
American Steel Corp do	314.00
Associated Sign & Post Co do	702.50
Auburn Automotive Supply do	84.02
Auburn City Hdw Co do	19.25
Thomas W Baker do	1191.30
Bearings 153 Inc do	36.81
Broadview-Auburn Lumber Co Inc do	16.10
Burtzner & Wilhelm do	208.73
Dailey Motor Sales do	292.67
Deeds Equipment Co do	107.06
Dice Products Co do	6.60
Bernard Flegal do	1325.25
Hall Signs Inc do	780.00
Hixson Sand & Gravel Inc materials	2266.22
Indiana Equipment Co do	23.03
3M Company D 263053 do	96.72
Panke Machinery Corp do	367.12
Summit City Radiator Inc do	163.79
Trans-Power Inc do	22.50
W&W Gravel Co Inc do	1290.60
Auburn Auto License Bureau current obligations	25.50
Charles E Parrington Treas do	152.52
V C Klink Ins Serv do	33.50
Motor Fuel Tax vilDision do	155.68
Sebert Insurance Agency do	570.44
West Bros Ins Agency do	89.91
Washington National Ins Co do	273.75
Public Employes OASI	1259.94
Public Employees Retirement Fund	2603.82
Auburn Motor Sales Co properties	1907.1 60
Butler & Butler Construction do	14386.50
Deeds Equipment Co Inc do	923.00
HEALTH	
Ind Bell Tel Co comm&trans	14.43
L Treesh do	121.70
E Rogers MD do	13.10
E Sunday do	47.60
L Treesh instruction	22.90
E Sunday do	2.00
N Sommers refiel clerk-registrar	105.00
F Kessler comm&trans	6.50
E Rogers MD control of disease	31.00
Public Employees Retirement Fund OASI	136.01
Public Employees Retirement Fund PERF	302.74
AVIATION	
C Winans atty fee	220.00
C Bailey comm&trans	7.12
CUMULATIVE BRIDGE	
R Buschman Inc 19th st bridge engineering	18.75
Prime Construction Co 19th st bridge const	54.2706
Heavy Construction Inc extra work on bridge on rd 19	27.00
ROAD & STREET FUND	
Robert Buschman Inc 19th st bridge	57.25
Prime Construction Co do	16281.18
Al Rosenberry & Son lat no 7	
John Diehl Cont	1803.63

Dorsie Likens, Auditor

Pickle Acreage Wanted

HIGHEST PRICES EVER PAID!

KEEP YOUR WIFE AND KIDS BUSY THIS SUMMER BY PLANTING AN ACRE OF CUCUMBERS

For further information, write or call:

Ralph Sechler & Son

Saint Joe, Indiana 46785 Ph. 337-2615

VERN'S ENCO
SERVICE STATION
In Saint Joe

Atlas Tune-up Equipment Brake Work
Carburetor Repair Atlas Tires-Batteries

Brake drum lathe and grinder
Let us turn your drums
Ph. 337-9160

BREAD MILK BUTTER EGGS
POP CANDY

OPen 6 AM—9 PM Monday through Saturday
9 AM—9 PM Sunday

APRIL

L 933
V586

The Saint Joe News

VOLUME LXXXV — Saint Joe (DeKalb Co.), Indiana — Thursday, April 9, 1970 — NUMBER 15

The true essence of freedom is not in the extent to which human rights are exercised; rather, it is in the restraint exercised in pursuing those rights.

More Reader Interest Per Square Inch In Saint Joe's Largest Newspaper

-- Saint Joe's ONLY newspaper!

Around the Town

WITH THE EDITOR

For one who is such a nut on correct spelling and so on, it's terrible to goof as I did last week in writing about the TV newscasters, misspelling the last names of two of the best-known such personalities. Walter Cronkite came out "Kronkite" and Eric Sevareid came out "Severeid." I did have corrections set for the latter's name, but the corrected lines ended up in the scrap bucket instead of in the newspaper forms.

Oh well. A fella can't be perfect all the time.

Pat Huston can't win.

I complimented her last Friday on her extensive wardrobe, having noticed in the previous week and a half or so of coffee breaks that she had not worn the same outfit twice in her work at the restaurant. She came back with, "Oh, they're all old. And every time I tell Ray I need a new dress, he has a fit."

—So, I guess the compliment didn't help her out any.

Hey fellas, look out for Nanette Shockley. She had her picture in the Ball State "Daily News," along with Carol Monson when the pair won second place in state judo competition. Now they get to go to Los Angeles this week end for national competition at Cal-State College.

—Sorry Nanette. I'll never shake hands with you again.

Some people are sorta shook up over an editorial in the Auburn "Star" (that paper certainly gets a lot of mention here, doesn't it?) April 1. The paper said the editorial was no joke. It raised questions about the proposed improvements to the covered bridge at Spencerville and suggested that the bridge would collapse under a new roof.

This puts the county commissioners on the spot because they are attempting not only to preserve the landmark but also keep it safe for public use.

The Auburn paper's main concern is over weight limits. The paper said a new asphalt shingle roof would weigh 6½ tons but the load limit is only 6 tons. The conclusion is that the bridge will collapse.

Not only are Spencerville folks worried about the matter, the commissioners also sport furrowed brows. And any taxpayer in the county would be interested because he wouldn't want to see his tax dollars go down the river.

In response to a request to "help out" by publishing some words of reassurance on the matter, I did some telephoning, some asking of questions and came up with the following. It is not intended to show anybody right or wrong. It is just a resume of information given by individuals voluntarily or in answer to questions.

So, here is what comes out:

The commissioners propose to improve the bridge with a new roof, siding and paint in order to preserve the structure as a historic site. Concerning the new roof, the commissioners obtained prices on wood shingles, as were used on the original bridge roof, and on asphalt shingles. The cost of the asphalt shingles is some $2,000.00 less than that of wood shingles. As an economy measure the commissioners decided on asphalt.

Accepting the weights given by the Auburn "Star" in its editorial, the asphalt shingles needed to roof the bridge will weigh some 6½ tons. The load limit on the bridge is 6 tons.

Assuming that wood shingles weigh the same today as they did when the bridge was built about 100 years ago, the weight of a new roof with wood shingles would be one-third the weight of a new roof with asphalt shingles. Information obtained about comparative weights indicates the difference as indicated.

Thus, it would appear that if wood shingles are used (costing $3,000 more), the load limit can remain the same. But if asphalt shingles are used, an adjustment would be necessary in the load limit. It does not appear that the bridge would collapse, as some people apparently fear. But simple arithmetic makes it appear that a load limit of 2 tons would be required with asphalt shingles on the roof.

While the commissioners do not have an engineer's assurance of the bridge's strength under the weight of asphalt shingles, it was indicated that "builders" have given assurance of the structures stability. A contractor I contacted about the matter indicated that a load limit adjustment would be necessary with the use of asphalt shingles.

So, the whole picture shows everybody with some decisions to make. We all want to keep the Spencerville covered bridge as a landmark, as a historic site. We all want to spend as little as possible on the old structure. We all need a bridge that will function also in a practical way, and the question arises as to whether or not a 2-ton load limit (if the above computations are correct) is practical.

One suggestion was made to me this week: put on a steel or aluminum roof. The weight will be even less than wood shingles.

Another possibility—a costly one—is to move the bridge from its present location (assuming that the present location is the best for a public bridge) and build a new one there. Or leave the old one where it is and build a new one in a better location, if a better location can be determined.

This presentation probably will not satisfy nor please some people, I am sure. It won't be what they were looking for. That is unfortunate—but it is more important to have facts to go on than to "sell" one way or another.

I haven't identified individual sources of information because they might be misunderstood. You'll just have to take my word for it that questions were asked and answers were given. If anyone has information or comments to correct or add to the above, it ought to be aired.

The whole thing sorta boils down to—how much is history worth?

Bee Champ Named

Karen Gentis of St. Joseph's School in Garrett is DeKalb County's spelling bee winner in Journal-Gazette competition. The champion was named last weekend after a spelldown at Butler Elementary School. Karen won the bee on the word "amateur." She is the daughter of Mr. and Mrs. Richard Gentis.

Runner-up was Dawn Billings of the Butler Elementary School. She misspelled the word "aileron." Her parents are Mr. and Mrs. Vaughn Billings.

Other contestants were Susan Kelham of Butler, Gale Cannon of Riverdale and Naomi Cook of Rivordale.

The winner will now participate in area finals at Fort Wayne May 9. The area winner will then compete in the National Bee Week in Washington, D. C., June 1-5.

Rubbish, Dogs Vex Town Board

Complaints registered in the past two weeks concerning the pickup of trash and garbage in Saint Joe have prompted a letter to the firm which has the contract for such pickup. Apparent refusal to accept certain rubbish brought complaints to the local own board and they were aired and discussed Monday evening at the regular session of the board.

However, it is also apparent that some householders are not following the regulations governing the size and type of container to be used for such pickup.

For the benefit of town residents, pertinent portions of Ordinance No. 42, which established the pickup of garbage and rubbish, are quoted as follows:

"The Town of St. Joe, Indiana, is hereby authorized and empowered to collect and dispose of or provide for the collection and disposal of all rubbish and garbage within the Town of St. Joe, Indiana. . . . ."

"Garbage within the meaning of this ordinance, shall be construed to mean rejected food waste and to include every waste accumulation of animal, fruits and vegetable matter, used or intended for food, or that attends the preparation, use, cooking, dealing in or storing of meat, fish, fowl, fruit or vegetables.

"Rubbish, within the meaning of this ordinance, shall be construed to mean such matter as ashes, cans, metalware, broken glass, crockery, dirt, sweepings, boxes, lumber, wood, leaves, grass, weeds or litter of any kind. . . . ."

"The owner, occupant or lessee of any premises in the Town of St. Joe, Indiana, shall cause to be removed from said premises all garbage and rubbish, and shall keep said premises at all time free and clear of any accumulation of garbage and rubbish. . . ."

"Suitable Containers. Garbage and rubbish receptacles must be of a galvanized metal or other like material with handles or a bail and close fitting covers, and shall be water tight and shall have a capacity of not less than five gallons nor more than 27 gallons and be kept in a sanitary condition.

"Location of Containers on Collection Days. The Town of St. Joe, Indiana, or its duly authorized agency shall collect all garbage and rubbish providing such garbage and rubbish is deposited in proper containers and placed on the street curb or at the edge of an all weather alley or in a location and at a time as designated by the collecting agency.

"Preparation of Wastes. Garbage shall be carefully drained and wrapped before depositing in receptacles. Trees, limbs, boxes and other articles of unwieldy size or shape will only be acceptable for collection if they are broken or cut down to a size suitable for handling and transportation, and the Town Board shall have authority to prescribe the maximum size and weight thereof from time to time. . . ."

"Limitation on Materials Collected. The designated collection agency shall not be required to collect and dispose of building materials nor shall they be required to collect or dispose of carcasses of dead animals or other material as require the labor of more than the normal truck complement or require special collection equipment such as a hoist, block and tackle, etc."

The contract for collection of garbage and rubbish was entered into in March of 1967 for a four-year period, ending in February of 1971. Auburn Sanitary Landfill provides the collection service at a monthly rate of $240.00. Each household in Saint Joe is assessed $1.50 per month to cover the cost of the contract. Business and commercial pickups are provided under a separate and private arrangement at a higher rate.

Other business at Monday's meeting included a discussion of the dog problem in Saint Joe, a problem which is felt in other nearby communities. A boy was bitten last week in Saint Joe and required medical treatment. The dog which allegedly made the attack has had rabies shots, according to the owner. However, the incident occurred while the dog was running loose.

A local ordinance covers the matter of stray dogs. However, the ownerless stray does not present as much a problem as the domestic "stray," that is the dog which is owned and fed but not kept confined or on a leash at all times.

The job of picking up strays is a thankless one, for the most part, with residents complaining when a dog incident occurs and residents also complaining when their pet is picked up for being allowed to run loose.

It has been suggested to the board, and it was discussed Monday night, that an extreme course of action be taken to solve the problem. This solution is to pick up strays and dispose of them immediately. The present ordinance provides for a three-day grace period during which the owner can regain possession of his dog, after it has been picked up as a stray, upon payment of a $3.00 fee for the first offense. Any subsequent pickups of the same dog call for payment of a $5.00 fee.

It was noted that other communities are being compelled to take extreme measures in order to control the dog situation. The board asks that local dog owners cooperate fully in keeping dogs confined or on a leash at all times.

The board was informed that Robert Klink of Clyde E. Williams & Associates is preparing the necessary forms for renewal application for federal and state grants, to be used in installing a sewage treatment system. April 15 is the deadline for applications in 1970. Last year Saint Joe was halfway down the list in priority.

Arrangements have been made for a total survey of the local cemetery by Wayne Van Auken in order to establishment positive boundaries of lot locations.

A discussion was also held concerning the local ordinance which prohibits the installation of mobile homes in Saint Joe except in licensed mobile home courts. It was noted that prohibitive building costs for permanent-type homes were causing an increased use of mobile homes.

Bills allowed were as follows:

Town—Roger Schlegel, dog disposal $6.00; Indiana & Michigan Electric Company, street lights 237.00; Roy Eck, open grave 50.00; Farm Bureau Coop, fuel oil 19.29; Howard Andreas, insurance 637.00; Auburn Sanitary Landfill, trash collection 240.00; Farm Bureau Coop, fuel oil 18.23; Melvin Hershberger, labor 17.50; Roy Eck, open grave 50.00; Kenneth Roberts, labor 22.50.

Waterworks—Waldo Rosenbery, lot rent 60.00; William Mansfield, salary and postage 41.70; A. E. Boyce Co., printed materials 81.00; Howard Andreas, insurance 166.20; I&M 48.20.

Kindergarten Registration

Registration for boys and girls in the Riverdale area who are eligible to attend kindergarten in September is now being held in the office of the principal between 9:00 a.m. and 4:00 p.m.

To be eligible for kindergarten, a child must have reached his or her fifth birthday on or before September 1, 1970.

Parents are required to bring a birth certificate of the child with them.

Anyone having questions or needing further information may call 337-2911.

Fish Fry April 18

The Spencerville Community Club's annual spring fish fry will be served Saturday, April 18, 1970, at the Riverdale Cafetorium.

Serving will begin at 5:00 p.m., with carry-out service available from 4:00 to 5:00 p.m.

The menu will include fresh Lake Erie perch, potato salad, baked beans, cole slaw, pie, coffee and koolade.

Prices will be $1.50 for adult servings and 75 cents for children.

Mother-Baby Care Clinic - For Dads, Too!

The DeKalb County Red Cross is completing plans to conduct a mother and baby care course of instruction for DeKalb County mothers—and incidentally for fathers, too.

Mrs. Robert (Vivian) Ball, nursing chairman, announces that DeKalb Memorial Hospital and the DeKalb County Medical Society have approved the plan and have offered their support and cooperation.

Mrs. Marvin (Connie) Wolf, R.N., will instruct the class. Sessions will be held Tuesday and Friday evenings, beginning April 21 and continuing through a three-week period.

The two-hour sessions will begin at 7:30 p.m. and will be held in the conference area of the main dining room at DeKalb Memorial Hospital.

The course will include instructional Red Cross films on "Human Reproduction - Phenomena of Early Development, Normal Birth, and Breath of Life." There will be a tour of the O.B. department of the hospital, with visits to the labor and delivery rooms.

There is no charge for the course. Two government pamphlets of mother and baby care are provided free.

All doctors in the county have been notified concerning the details of these arrangements.

Prospective class members may register by phone call to the Red Cross office, 925-4506, or by a visit to the office on the first floor of the court house in Auburn. Hours are 1:00 to 4:00 p.m. Monday through Friday.

Early registration is requested in order to make adequate preparations for those who will attend.

RIVERDALE MENU

Monday, April 13—beef and noodles, buttered peas, mixed fruit.

Tuesday—hamburger and spaghetti, lettuce salad, applesauce.

Wednesday—pizzaburgers, green beans, fruit jello.

Thursday—ham salad sandwich, glazed carrots, raisin cup.

Friday—submarine sandwich, corn, apple cobbler.

State Library

APRIL

L 933

THE NEWS April 9, 1970
THE SAINT JOE NEWS
Published weekly at Saint Joe, Indiana 46785
Entered at the Post Office at Saint Joe, Indiana 46785 Second Class Matter
Subscription—$3.50 per year.
T. E. Haberkorn, Jr., Editor and Publisher.

Kim Bowser, William Miles SF Winners

Kim Bowser and William Miles of the Riverdale eighth grade won the National Aeronautics and Space Administration Award and third place in the Earth and Space Sciences at the Regional Science Fair held last weekend at Angola on the Tri-State campus. Kim is the son of Mr. and Mrs. Jack Bowser of Saint Joe and William is the son of Mr. and Mrs. Wallace Miles of Rt Saint Joe.

The subject of the boys' exhibit was model rocketry.

Also winning third in the Junior Division were Retha and Gene Martin, whose parents are Mr. and Mrs. Delbert Martin of Butler. The exhibit showing the effect of increased gravity on plants, was entered in the Botany and Microbiology Section.

In the Zoology Section of the Junior Division, Ida Mae Willard, daughter of Mr. and Mrs. John Willard of Butler, placed fifth. Her exhibit centered around the car and how it works.

The project which was judged as the best elementary project at the local science fair placed second in grade five. This project, which dealth with various types of seeds, was the work of Lorna Reinhart, daughter of Mr. and Mrs. John Reinhart of Butler.

A Director's Award was given to Riverdale Junior High. This award consisted of a one-year subscription to "Science News."

Candidacy Brings Reply

With the announcement by Dr. Floyd B. Coleman of Waterloo that he is a candidate for the nomination for the United States Senate on the Republican ticket, a statement has been issued by Democrat candidate Russell Kelham concerning Dr. Coleman's present responsibilities as joint state representative, his candidacy for re-nomination for that office and his latest announcement regarding the U.S. Senate seat now held by Democrat Vance Hartke. Mr. Kelham said:

"I am sure that a question arises immediately in the minds of the voters of DeKalb and Steuben counties, both Democrat and Republican, as to the sincerity of Dr. Coleman's attitude toward his present elective office.

"It certainly demonstrates his lack of entrusted confidence of the voters in the 1968 election, or he has become disenchanted with his constituents of DeKalb and Steuben counties.

"One cannot believe that it is good, ethical or politically sound to place one's self on such a high plane of seeking a higher elective office and at the same time ask the voters to re-elect him to his present office.

"It would seem only proper and in all fairness to all the voters of DeKalb and Steuben counties that if Dr. Coleman is sincere in his announced intention of running for the United States Senate that he withdraw as a candidate for joint state representative from DeKalb and Steuben counties."

EXTENSION CALENDAR APRIL

9—Auburn Garden Club Meeting, Courthouse Assembly Room, Auburn, 7:30 p.m., "Proper Pruning Practices," open to public.

9—County 4-H Share the Fun Contest, DeKalb High School Auditorium.

14—Craft Workshop For Extension Homemakers Clubs, Exhibit Hall, 1:00-9:00 p.m.

23-24—Rummage Sale, Exhibit Hall, sponsored by Extension Homemakers.

Parents - Get Kids Innoculated Against Rubella

The DeKalb County Medical Society has arranged for the innoculation of all children between the ages of one and twelve in DeKalb County against German Measles, or Rubella.

The innoculations will be given at DeKalb Central High School Sunday afternoon, April 26, from noon to 2:00 p.m.

The cooperation of all physicians and nurses in the county is needed, according to county health officer Dr. E. E. Rogers, as there are approximately 6,000 children in that age group who should receive the vaccine. The vaccine will be provided by the Indiana State Board of Health and given on a "first come, first served" basis. Voluntary contributions will be appreciated to help defray the cost of supplies needed to give the vaccine.

Arrangements should be made by parents to have their children take advantage of this opportunity to get measles vaccine at this time, Dr. Rogers advised.

He pointed out, "This is not recommended for infants less than a year old because they may retain maternal rubella neutralizing antibodies which may interfere with the immune response.

"Children in kindergarten and the first grades of elementary school deserve priority for vaccination because often they are the major source of virus spreading in the community. A history of rubella illness is usually not reliable enough to exclude children from immunization," Dr. Rogers concluded.

Eastside News

The finishing touches are now being put on the forthcoming Eastside High School Junior-Senior Prom, according to prom chairman Dale Curry.

This year's premier social event of the school will be held at Potawatomi Inn at Pokagon State Park beginning at 7:30 p.m. Saturday, April 25. The banquet and prom will be followed by the traditional after-prom activities, this year being staged at Bledsoe's Beach on Lake James.

The after-prom activities will again be community sponsored. In response to an invitation issued by the junior and senior classes, the following organization's have agreed to participate, to organize and to chaperone:

Rotary Club, Lions Club, Jaycees, Eagles and Women's Home Demonstration Club, all of Butler; the Saint Joe Lions Club; and the Spencerville Community Club.

Based upon the outstanding after-prom events from 1969, expectations are, great for another fascinating evening.

On April 1, the Eastside student body was dazzled by the performance of David Kuhns, focused on the field of cryogenics.

Cryogenics deals with the experimentation on the production of very low temperatures. Mr. Kuhns used liquid air which registered around -260 degrees F. He also demonstrated the usefulness and the hazards of such a solution.

Just one example of such used by Mr. Kuhns was pounding a frozen rubber nail into a piece of wood using frozen mercury as the point of the hammer.

Mr. Kuhns also demonstrated the different properties of a gas and he used many intriguing experiments to enlighten the students in the field of cryogenics.

After the convocation, the students concluded it to be a very educational experience, besides being very cool!

Cancer: Early Detection Saves Lives

Three out of four deaths from lung cancer are linked to cig[illegible]

To the adolescent, a clandestine smoke in the school washroom seems a risk worth taking — despite the proven link between cigarette smoking and lung cancer.

True, it could be the example of their elders that dared the youngsters to steal these puffs, or even that of a peer group, unfortunately, already wise in the ways of lighting up.

More than likely, however, it is tobacco advertising — of the kind that equates smoking with adulthood, or with the social graces, or even with virility and glamor, all qualities desired by the young. And as youngsters are potentially lifelong customers, advertising takes dead aim at them.

Such is the case generally in both developed and developing countries. Yet, to cite U. S. statistics alone over the last 15 years, chances of dying from lung cancer have been on the rise.

Mortality rates jumped from 18.4 per 100,000 population in 1951 to 39.1 in 1966 — an increase of 113 per cent. Significantly, upward of 75 per cent of the most widespread lung form — epidermoid cancer — has been linked to smoking.

Moreover, according to the American Cancer Society, of all the cancers, lung cancer takes the highest toll in male lives, with about 80,000 men perishing from it yearly.

But that some 10,000 women also die from it each year, and that the disease, more and more, is snuffing out women's lives are facts that the junior misses shown here could do well to ponder upon. For them, in particular, the risk of lung cancer is lessened easiest — simply by not smoking.

Concern for them was one reason why Western Hemisphere health officials last October urged nations to closely scrutinize "measures which have been taken to control the advertising of cigarettes, by restriction . . . or by promotional material of appropriate warnings."

That is also why the World Health Organization, and in the Americas its regional office, the Pan American Sanitary Bureau, this year launched a program to increase public understanding of cancer.

Cancer is not a single disease, but rather a family of diseases. Some forms are difficult to diagnose, and consequently to treat. Others however, more easily detected, are more easily treated and cured.

Through chemotherapy, for instance, almost all skin cancers are curable, as are breast cancers, through surgery and the Pap test makes possible an almost 100 per cent cure rate for uterine cancer, [illegible] No. 1 cause of all cancer deaths among U. S. women over 25 years ago.

Indeed not only [illegible] drugs and surgery but also through radiology, physical therapy, and screening techniques, more than 50 per cent of all cancer patients could be cured — provided, WHO feels, the disease is detected early enough.

It is early detection, above all, that WHO is stressing during the year, doing so under a theme that hopefully claims that the "Early Detection of Cancer Saves [illegible]

(One of a series of articles published as a public service by this newspaper in cooperation with the DeKalb Cancer Association, Inc.)

—by Mrs. Roy Williams

The DeKalb Cancer Association organized in August, 1965. Although it has helped many cancer victims in the county, spending over $1,100 in patient care alone in 1969, there are still many people who do not know of it. Therefore, the association has prepared for publication in local newspapers a series of four articles, the first explaining the organization goals and financing of the group. The following will answer some of the medical questions most often asked about cancer. These answers were prepared by the Medical Advisory Committee of the Allen County Cancer Society.

Q. What is the DeKalb Cancer Association, Inc.?

A. The association is a legal, non-profit corporation. It was incorporated to receive monetary contributions in bequests, memorials and other gifts, and is a United Fund agency.

Q. Who are the members of the association?

A. Technically, all persons who contribute in any amount to the United Fund in DeKalb County are members for one year from the time of the contribution.

There is no paid staff. The work is done by the officers, committees and the executive board of directors, who are volunteers donating their time. These are: president, Donald T. Mefford, Auburn; vice-president, Mrs. F. J. Longden, Auburn; secretary, Mrs. Forrest Bevington, Saint Joe; treasurer, Michael Haggarty, Auburn; educational committee, Mrs. James Carper and Mrs. Howard Bates, Auburn; ministerial representative, Rev. George W. Schuette, Auburn; professional representative, Dr. C. B. Hathaway, Jr., Auburn; executive board of directors, Mrs. James D. Brinkerhoff and Mrs. Roy Williams, Garrett, Mrs. Clifford Shultz, Butler, Dr. Don Derrow and Earle Henderson, Auburn, Mrs. H. N. Grimm, Waterloo and Mrs. Wiley Phillips, Ashley. Anyone wishing to actively participate in the association is urged to call one of the above.

The annual meeting is scheduled for the third Monday in September, the 21st, time and place to be announced. The public is invited.

Q. What is the purpose of the association?

A. The ultimate goal is a total cancer control program, achieved through service, education and research. Service to home cancer patients who are unable to afford the often expensive items so necessary for cure or rehabilitation is the feature involving the most volunteers.

The association provides WITHOUT COST to needy home cancer patients: (1) cancer dressings and pads, sterile and non-sterile; (2) commodes, aspirators, oxygen outfits, walkers, bedside tables, bed pans, urinals and numerous other items; (3) transportation to and from medical centers for treatment, when such poses a problem or burden to patient or family; and (4) miscellaneous medications and supplies. In addition, the association will pay 70% of the cost of prescription drugs needed.

Education. One of every three lives now lost to cancer could be saved with current medical knowledge if the disease were detected early enough. The association strives to make everyone aware of the seven warning signs of cancer, to persuade all adults to have annual physical examinations, and to inform all of the services offered to the county.

Smoking films are shown in local grade schools, and these and other films are available to groups and organizations for showing.

As the ultimate answer to cancer will come through research, the association also donates each year a certain amount of money to research projects, the projects and amounts determined by the local executive board. Often the grants are local, as in the case of Jeff Best of Garrett who received $150 last year.

Q. How often are funds solicited?

A. Funds for the association itself are never solicited. It is a United Fund agency and participates in the distribution of these funds, the share determined by submitting an annual budget to the United Fund board. Monies are received through bequests and memorials. To donate a memorial, mail a check to Mrs. F. J. Longden, 404 North Main Street, Auburn. A thank you is mailed to the donor and a memorial card to the deceased's family, which does not include the amount of the donation. Memorials sent to any board members will be turned over to Mrs. Longden for handling.

Q. Is the DeKalb Cancer Association affiliated with the American Cancer Society?

A. Aside from a common goal of a cancer cure, there is no affiliation whatsoever. As stated this association is a member of the United Fund and receives its money from the United Fund. The American Cancer Society raises its own funds by direct campaigns to the national public, and disburses them on a nationwide basis. Excepting certain research grants, all funds coming to the DeKalb association from DeKalb County are spent in DeKalb County to help cancer patients in the county.

Q. How does one go about getting help from the association?

A. Call a board member, with patient's name and his doctor's name. Before aid is given, the doctor is consulted. All assistance is confidential, with only those directly involved informed. Often needy cases are brought to the attention of the association through friends, neighbors or clergymen.

Q. Does the association provide funds for doctors bills, etc.?

A. No, it cannot. Funds for hospital and doctor bills and nursing care are not available, but every effort is made by the association to aid the patient in securing these services through the proper agencies.

The DeKalb Cancer Association is here to help YOU. Please let us know when we are needed.

In the Riverdale area, call Mrs. Forrest Bevington at 337-3142.

—PRECISION—
SAW FILING
—All Work Guaranteed—
Hand, Circular, Band, all types including Carboloy—
Let us file your saws. They'll cut better when they're filed by machine with unvarying mechanical accuracy. Try our work— see how much faster, cleaner, truer and easier your saws can cut.
HOWARD L. McMAKEN
Saint Joe Ph.337-2354

APRIL

L 933

Lecture Series On Delinquency

The ladies of the Church of Christ at Saint Joe and Coburn Corners have received invitations to attend a lecture-luncheon series by Women of the First Church of Christ in Garrett. The area-wide lecture series will be held April 12-15 in the Garrett church.

Dr. Dorothy Keister of Mulligan College and a nationally-known speaker will be the director of the meetings.

"Mission To Women," as the program is called, is an all-women's program in which the problems of youth and juvenile delinquency will be discussed. Dr. Keister is reported to be well qualified to conduct such a timely program. She is listed in "Who's Who in Colleges and Universities,' has received honorary affiliations in Phi Kappa, Theta Phi and Delta Pi. She holds several degrees in education and church history, and her achievements include valedictorian in high school and college.

No charge will be made for the lecture series, and competent babysitters will care for pre-school children.

A silver tea will start the afternoon sessions Sunday at 2:30. Monday, following the salad luncheon at one o'clock to which all ladies are invited, Dr. Keister will speak on the subject, "How We Foster Juvenile Delinquency in the Home." Tuesday afternoon she will speak on "How We foster Juvenile Delinquency in the Churches." Wednesday's topic will be, "Problem Parents; Problem Children."

Special music will be provided at all sessions.

Peas in a Pod?

All men are created equal! But their mothers see it differently. And their fathers don't hand out cigars simply to attest to their part in the population explosion.

It's natural to believe that our child is just a bit different from all the others.

Surely he has *our* love to start him off, *our* good sense to guide his development and *our* convictions to mold his.

Yes, our convictions! Are they stale religious cliches remembered vaguely from Sunday School lessons years ago? Or are they fresh, vigorous beliefs and commitments acquired through regular worship and spiritual searching?

Our child *is* different from all the others. His immediate heritage is a home built on *our* religious foundation.

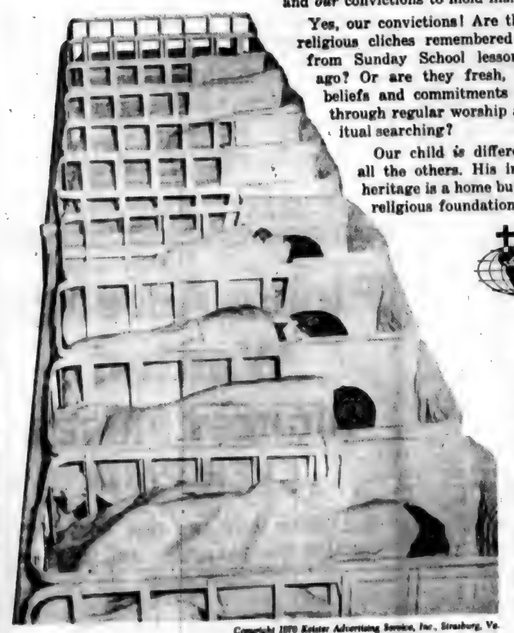

Sunday
John 20:19-23
•
Monday
John 20:24-31
•
Tuesday
John 21:1-19
•
Wednesday
Matthew 24:42-51
•
Thursday
Psalms 119:25-40
•
Friday
II Timothy 1:1-14
•
Saturday
Hebrews 10:11-25

Copyright 1970 Keister Advertising Service, Inc., Strasburg, Va.
Scriptures selected by the American Bible Society

This timely message sponsored by:

FISHER'S CORNER MARKET
Lynn and Lois Fisher
Spencerville, Indiana

THE OASIS
Nick and Carol Brown
Saint Joe Indiana

WASH-A-TERIA
J&N Enterprises, Inc.
Jack Bowser and Norman Mott
Saint Joe Indiana

HEP'S DAIRY STORE
Byron and Isabelle Woodcox
Saint Joe Indiana

CHANEY'S RESTAURANT
Margaret Chaney
Spencerville Indiana

BROWN FURN. & HDW.
Ivan and Betty Brown
Saint Joe Indiana

JACK'S ELECTRIC SERVICE
Jack Bowser
Saint Joe Indiana

RAYLE'S BODY SHOP
Saint Joe Indiana

GAR CREEK PRODUCTS
Pete Akey
Spencerville Indiana

ST. JOE BEAUTY SALON
Kay Smith
Saint Joe Indiana

WITT TV & APPLIANCE
Grabill Indiana

Attend worship at the church of your choice:

CHURCH OF CHRIST

Coburn Corners—Larry Smith, minister.
Church School ..... 9:30 a.m.
Robert Wilder, Superintendent
Worship ..... 10:30 a.m.
Sunday evening ..... 7:30 p.m.
Wednesday Bible Study and Prayer service ..... 7:30 p.m.

Newville—Harry Farrer, pastor.
Church School ..... 9:30 a.m.
Worship ..... 10:30 a.m.

Saint Joe—Wayne Skiver, pastor.
Church School ..... 9:30 a.m.
Mike Storer, Superintendent.
Worship ..... 10:30 a.m.

LUTHERAN—L.C.A.

St. Mark—Russell Snyder, pastor
Church School ..... 9:30 a.m.
Worship ..... 10:45 a.m.

St. Peter—Russell Snyder, pastor
Worship ..... 9:00 a.m.
Church School ..... 10:15 a.m.

UNITED METHODIST

Mt. Pleasant—Armour Keller.
Church School ..... 9:30 a.m.
Dick Worman Superintendent.
Worship ..... 10:30 a.m.

Newville—Armour Keller, Pastor
Worship ..... 9:30 a.m.
Church School ..... 10:30 a.m.

Spencerville—Ervin Pusey, Pastor
Worship ..... 9:00 a.m.
Church School ..... 10:00 a.m.
Lynn Fisher, Superintendent.

GET YOUR
SPRING FERTILIZER
AT
RAINBOW FARM CENTER
MICRO SEED CORN AVAILABLE
Saint Joe Phone 337-3605 or 337-3015

JACK'S ELECTRIC SERVICE
ELECTRIC HEATING-COOLING DEALER
Wiring Heating Repair
—Financing Available—
SAINT JOE PH. 337-3651

CHRYSLER - PLYMOUTH
and
The Best In Used Cars
EXPERT BODY WORK
24-HOUR WRECKER SERVICE "WE HURRY"
R. L. HOLBEN AUTO CO.
Auburn, Indiana Phone 925-3010

POWERVAC
FURNACE CLEANING & SERVICE
Cleans furnace, air ducts, registers, chimney from ash pit to chimney top in less than an hour. No dirt or mess in house or basement. Giant power vacuum draws all dirt to truck hopper.
ARNETT'S HEATING
Phone 337-2880

Yeah, we're old-fashioned
We have bulk garden seed
We still sell nails by the pound
We're just glad to see you
any time - so visit us
BROWN FURNITURE & HDWE.
Saint Joe, Indiana

CHICKEN-SHRIMP BAS KETS
SANDWICHES
MUSHROOMS ONION RINGS
YOUR FAVORITE BEERS
and MIXED DRINKS AT
The Oasis
SAINT JOE, INDIANA Pool Table—Shuffleboard
NICK AND CAROL BROWN

APRIL

L 933

Want Ads

FOR A BETTER DEAL IN A camper, come see us. Saint Joe Camper Sales, Chancey and Juanita Ringler, Rl Saint Joe, phone 337-3334. 15tf

WANTED TO RENT—2 BEDroom rural home, anywhere south of State Road 8. Phone collect Fort Wayne 456-7482.

HAVING AN AUCTION? M. E. Stuck, Auctioneer, Rl Saint Joe, Indiana. Spencerville phone 238-4265. Licensed & bonded. 11tf17p

DISTRIBUTOR—FOR NEW snack items, sold in groceries, party stores, taverns, exclusive territorial franchise available for Lansing. Minimum investment required $1,000. Write Marketing Director, P.O. Box 89, Sylvania, Ohio 43560.

LAWN SEEDER AND ROLLER for rent at Brown Furniture & Hardware in Saint Joe.

VAOHON ELECTRIC & REFRIgeration, Rl Butler, Indiana. We service all makes and models of home and commercial regriferation. 31f

BULK GARDEN SEEDS NOW at Brown Furniture & Hardware in little ol' Saint Joe.

CERTIFIED SEED CORN, SOY beans, all varieties. Try some. Roger Cook, phone 337-2437. 14t2p

FEDERSPIEL DRAPERIES—custom made drapes, bedspreads. Fabrics, rods and supplies. Rl, Spencerville, Indiana. Phone 238-4518. 9tf

SEE KEITH DAVIS FOR 1970 Fords, Falcons, Thunderbirds—A-1 used cars—Ford trucks. Antwerp Sales, Inc., phone 419-258-7173, Antwerp, Ohio. Open evenings 'til 9:00 Monday through Friday.

BEFORE YOU BUY—SEE US for your carpeting needs. Brown Furniture & Hardware, Saint Joe, Indiana

ELECTRIC RUG SHAMPOOER for rent. $1 per 24 hours with purchase of shampoo. Brown Furniture & Hardware in little ol' Saint Joe.

SEMI DRIVERS NEEDED—Over age 21, married or single, good physical condition, some experience or willing to learn to earn, to become tractor-trailer drivers Midwest, Southern and Eastern areas. For application, write: c-o Trucks, 1028 S. Barr, Fort Wayne, Indiana, AC 219, 743-4611. 14t2

May 12 Bloodmobile at Riverdale

Spare Time Income

DISTRIBUTOR FOR THIS AREA

Become a distributor in one of America's largest and fastest growing industries. You will be distributing national brand products. No experience required. All accounts are contracted for and set up by our company. You merely restock locations with our national brand products.

YOU CAN $800 A MONTH OR MORE BASED ON YOUR EFFORT

Inventory of $880.50 to $4461.00 cash required for inventory and equipment. You must have a good car and be able to devote at least 4 to 12 hours per week. If you are interested, have the desire, drive, determination, and want to be successful in a growing business of your own, write us today. Please enclose name, address and telephone number. We welcome investigation.

NATIONAL Distributing Co.

1943 South Glenstone Springfield, Mo. 65804

TO LEAD REVIVAL AT NICKSVILLE CHURCH OF CHRIST

CARL SHEARER

BILL DUNSHEE

GOSPEL NEWSMEN QUARTET

Revival services at First Church of Christ in Hicksville will begin Sunday, April 12, at 10:30 a.m. and continue nightly through Friday, April 17. Evening services will be held at 7:30 p.m., according to an announcement by John Paul Hill, minister of the church.

Carl Shearer, minister of the Church of Christ in Milford, will be the evangelist. Bill Dunshee, associate minister of the Church of Christ in Markle, will be the song evangelist.

Special music will be provided by the Gospel Newsmen Quartet from Markle. All members of the quartet are active laymen in the work of the church.

Nursery service will be provided at each service. A cordial invitation is extended to the public to attend these services.

Did you know-

—that the Cub Scouts' Pinewood Derby will be held Saturday, April 25, at the Riverdale Cafetorium at 1:00 p.m.

—that Mrs. Beresw's fourth grade class at Riverdale School held a bake sale Friday in the cafetorium. Three tables were filled with goodies made by the fourth graders and their parents. Everything was sold and a check for $58 will be sent to the Allen County Children's Home. Mrs. Beresw and her class would like to thank all those who helped make the bake sale such a tremendous success.

—that a Cub Scout paper drive will be held early in May.

—that Richard Witte of Saint Joe was off work three days last week with an eye injury.

—that the local fire department burned off the weeds in the low square in town Sunday. During the burnoff, a call was answered for a grass fire in the country.

—that Howard Blaine of north of Saint Joe has been re-elected to head the Garrett Elks. He recently suffered a heart attack but is back in circulation again.

—that the Auburn "Star" placed third in competition for best front page of any daily in a contest sponsored by the Indiana Republican Editorial Association.

—that the city of Butler has received a federal grant toward improvement of its sewage system.

—that the Butler city council voted Monday night to cancel its plans for providing soft water, but will proceed with replacement of certain water mains.

—that the local school board is considering a proposal by Superintendent Kenneth Cole to use the space now occupied by his offices for special education classes, and find property elsewhere for his office.

—that Angela Keller and Christina Keller of Eastside High School will participate in the 24th annual String Festival at Manchester College Saturday.

—that the DeKalb Central baseball players will have for this season a new diamond, a new coach—and batgirls instead of batboys! That way, even if they lose, the team will still look good.

—that Shirley Jo Johnson of Saint Joe and Mary Newport of Spencerville were shaken up and their cars heavily damaged in a collision Monday morning on State Highway 1 at the trailer court.

—that St. Mark Lutheran congregation at Auburn will honor Rev. George Schuette, its pastor, on his 25th year in the ministry Sunday morning. Sunday morning worship at 10:30 a.m. will be followed by a carry-in dinner at noon and an informal reception at 2:15 p.m. Rev. Schuette has served the Auburn congregation since September of 1955.

—that the advance speech students of DeKalb Central have made plans for an environmenal teach-in day April 22 to present the problems of pollution. This is part of a nationswide program by colleges, universities and secondary schools to draw attention to the problem of polution.

—that the Senior Class play entitled "Best Assured" will be presented Friday and Saturday of this week in the high school gym at 8:00 p.m.

—that over 900 dairy farmers and their families attended the 23rd annual meeting of the DeKalb Steuben County Artificial Breeders Association at Ashley March 31. Mrs. Omer Hansen of Saint Joe led the DeKalb Central High School chorus during the entertainment portion of the meeting.

Letters to the Editor

Dear Editor:

It was great to be with so many of you at the Indiana Republican Editorial Association meeting at the Indianapolis Hilton Saturday noon and evening, April 4, 1970. Sorry I was late getting enough hard cold cash gathered up to pay my assessment fee for U.S. Senate. Since my personal check of $6375.00 was refused last Thursday, April 2, at the Indiana Republican Women's meeting at the Murat Temple, I've been busy gathering up enough real cold cash.

The Republican Editorial Association meeting was very good. But it seemed a little degrading to be scheduled so close to the meeting of the hierarchy of C.O.P.E. I enjoyed giving the lapel flags to so many good patriots, but I was shocked to have the bosses of C.O.P.E. from across the hall denounce both me and our flag when I tried to give them a U.S. lapel flag. Two of them denounced me publicly for passing out the U.S. lapel flag and one of them who refused to give me his name delivered me a thunderous lingual abuse in the Hilton hall. I was grateful to have the offer of help by a plain clothes policeman who overheard the "Mr. Thug." If the C.O.P.E. boss who attacked our flag, denounced me and refused to give me his name will send me 24c, I'll enclose my forthcoming brochure "How To Tune In Or Turn Off." Thanks to the good policeman in civilian clothes who witnessed part of this occurence and offered to assist if I needed it.

Floyd B. Coleman, M.D.

Photo reproductions courtesy Brown Furniture & Hardware, Sechler's Pickles and Chaney's Restaurant.

LAKE PROPERTIES
SUBURBANS
FARMS

Strombeck Real Estate

337-3325 Free appraisals

Pickle Acreage Wanted

HIGHEST PRICES EVER PAID!

KEEP YOUR WIFE AND KIDS BUSY THIS SUMMER BY PLANTING AN ACRE OF CUCUMBERS

For further information, write or call:

Ralph Sechler & Son

Saint Joe, Indiana 46785 Ph. 337-2615

VERN'S ENCO SERVICE STATION In Saint Joe

Atlas Tune-up Equipment Brake Work
Carburetor Repair Atlas Tires-Batteries

Brake drum lathe and grinder

Let us turn your drums

Ph. 337-9160

BREAD MILK BUTTER EGGS
POP CANDY

OPen 6 AM—9 PM Monday through Saturday
9 AM—9 PM Sunday

APRIL

L 933

The Saint Joe News

VOLUME LXXXV — Saint Joe (DeKalb Co.), Indiana — Thursday, April 16, 1970 — NUMBER 16

Indiana State Library

The true essence of freedom is not in the extent to which human rights are exercised; rather, it is in the restraint exercised in pursuing these rights.

Photo reproductions courtesy Brown Furniture & Hardware, Sechler's Pickles and Chaney's Restaurant.

More Reader Interest Per Square Inch In Saint Joe's Largest Newspaper

--Saint Joe's ONLY newspaper!

Around the Town

WITH THE EDITOR

Willard Maxwell stopped in this week to donate $10 to the attorney fee fund. Even though he is retired, has no kids in school and returned to this, his home community only a couple of years ago, he said he felt an interest in all community affairs and wanted to help out.

Since the last time donors were listed, I've had contributions from Mr. and Mrs. Harold Hamman of Auburn $10.00, Lavon Hart monthly pledge of $5.00, Walter Ervin $10.00, Paul Fish $10.00, D. W. Yeiser $50.00, plus Mr. Maxwell's donation.

Ray Foltz stopped me last week as I prepared to take photos showing the beginning of grading operations for the new community building at Spencerville. He showed me some old newspapers which he found attached to old boards taken from a house on the Ezra Horn farm on the Cuba Road. The papers go back to the 1860's, and one sheet showed that it was an Evangelical Lutheran Church publication.

Unfortunately, the pages cannot be removed from the boards without tearing, so it's a little difficult to make much out of them, except that they are old.

Ray gave me a few of the page pieces, in case anyone would care to examine them.

I had Phil's radio tuned in on FM Friday, and a spot announcement on WIFF pointed out that WIFF is northeast Indiana's "exclusive voice of the Chicago Cubs."

—They sure know their baseball.

Bill Roop stopped in Saturday to try to help get certain things straightened around as far as the trash pickup problems are concerned. Bill has worked for Tom Muhn of Auburn Sanitary Landfill for 10 years.

During the conversation, I inquired about the disposal of heavy items, such as refrigerators, stoves, etc. He said the landfill at Auburn would take small appliances and other junk, but the big stuff is not accepted. It must be taken to the junk yard at the south end of Auburn.

Those who have extra trash to dispose of, other than that which can be hauled on the regular Friday morning pickup, can take their loads to the landfill through the week, from 6 a.m. to 5 p.m. Monday through Friday and 6 a.m. to noon Saturday.

There is a charge made for these extra loads.

Margaret Drerup called last week and again this week to let me know that her father, Roscoe Walter, is confined at the Bluffton Clinic. He asked a friend at Auburn to take him to Bluffton Tuesday of last week, having had a "bad night" Monday. The doctors at the clinic kept him there after an examination, saying that he had suffered a heart attack.

It's a wonder old Roscoe hasn't keeled over before. He keeps going, even when he sounds terrible and feels the same way. But he's one of those people who must keep busy at something—be active or feel useless.

I see where they're going to eliminate the driving test for students who successfully complete public driver education courses. Reasons given are that the teacher who instructs the driver student knows whether or not the student is prepared to drive, and the fact it's such a long wait at the license bureau for student and parent when a license is applied for and a driving test must be taken.

I always have felt that the student driver training programs have been overplayed. Although insurance companies give a discount for teenage driver training, the statistics continue to show that teenage drivers and into the early 20's are the worst in accident experience. The number of one-car accidents involving young drivers indicates their lack of understanding of the limitations in control a person has when driving a car.

If most students nowadays take driver training, and if the instructors in those programs can judge the fitness of the student for driving, then it looks like they can fire the 74 examiners throughout the state and eliminate an unnecessary expense borne by the public.

I was impressed by the cool, confident and polite manner of State Trooper Mike Colgate as he appeared at Riverdale Tuesday to give Kathy Prosser her prize. Trooper Colgate stopped at the News Office to let me know of his arrival, and I managed to get a picture of the event. But because there was not time enough to get an engraving, you'll have to wait until next week to see the picture.

Next year high school basketball coaches face strict enforcement of a "stay on the bench or else" edict from the Indiana High School Athletic Association. Technical fouls will be called on coaches who stand up to protest a referee's call.

A coach who stands up to instruct his players may, therefore, get called for a technical, even though he is not "beefing." If the ref's must make an on-the-spot decision as to whether or not a coach is coaching or beefing, it looks as if the situation will be worse rather than better; the ref's already have plenty to do.

I think it's a mistake to remove some of the "color" from high school basketball. And I think IHSAA commissioner Phil Eskew is barking up the wrong tree when he justifies the enforcement of "stand-up" technicals with the statement, "We have to maintain crowd control. Nothing is any worse than a coach who incites a crowd by insistent arguing with game officials."

Granted, there are coaches who do lack the ability to get over a "mad" during a game. But there are many more whose activities on the bench are a natural reaction to the emotional tension and stress characteristic of a high school basketball game. Why penalize someone for their natural—and for the most part, controlled—reactions?

And then there are the entertainers, the coaches like Jim Roush at Eastside a few years ago, who put on a show at every game. I don't think he ever "incited" a crowd by his antics. In fact, he probably hurt himself a few times, even in the eyes of Eastside fans, when he let a towel fly or took a long walk to the opposing bench, his reaction to referees' decisions. The crowd knew when he was wrong, it wasn't "incited" to anything. It also knew when he was right and didn't need his actions to prompt a vocal reaction.

Game officials already have sufficient authority to control an unreasonable coach. It's unfair to take some of the color from high school basketball by penalizing all coaches for the extremes of a few.

If they REALLY want to do something about student and fan reactions, why don't they crack down on individuals who get involved in fights and so on. Certain public and school officials in Fort Wayne are happy that the manner in which they "handled" incidents at the sectional and-or regional games prevented a riot. Maybe they did do the right thing. But it still remains that the public was subjected to racial intimidation because a Fort Wayne team—or rather some of its students—couldn't take defeat.

We are reaping the harvest of the emphasis on civil and human rights—abuse by those who fail to exercise responsibility.

If we REALLY want to avoid trouble, why not eliminate spectators altogether and let the coaches and athletes stick to athletics in an empty gym?

See where the theater owners are trying to get us back on central time? More power to 'em.

That boxing show at Auburn Saturday night sounds like a welcome relief from the unwholesome atmosphere created by professional boxing in recent years—for those who believe that boxing can be "clean" and a sporting test of skill and endurance.

Hm-m-m-m, from that picture down below, I'd say Friday's program at the high school is worth going to even if they can't sing a note.

FRY CANCELLED

BULLETIN—Due to the government crackdown on the sale of fish from Lake Erie, the fish fry scheduled for Saturday night, April 18, has been cancelled by the Spencerville Community Club. The fry will be held later in the fall, according to Glenn Moore, president of the club.

The decision to cancel was made at a board meeting Tuesday evening.

The drawing will be held as scheduled, however, and winners will be notified.

Poisons in the waters of Lake Erie prompted the government's action to prohibit sale of fish from those waters. The Community Club traditionally offered Lake Erie perch at its fish fry.

Kathy Prosser Wins Award

Kathy Prosser, a student in Mrs. Blanche Middaugh's sixth grade room at Riverdale Elementary School, received recognition Tuesday morning for her letter to Governor Edgar B. Whitcomb on what is good about Indiana. The governor sponsored a contest recently for students in the entire state.

Kathy, the daughter of Mr. and Mrs. Robert Prosser of Spencerville, received an autographed copy of the governor's book, "Escape From Corregidor," which relates his experiences in World War II.

Both sixth grade rooms were present when Indiana State Trooper Mike Colgate made the presentation on behalf of Governor Whitcomb. There were nine winners in DeKalb County who received similar presentations.

'The Caldwells,' Outstanding Musical Group, To Appear At Eastside Friday Night

The entire Eastside school community will have an opportunity to enjoy a program which high school students only attended recently, when "The Caldwells" return to Eastside Friday night of this week. The 14-member musical ensemble from Columbus, Ohio, presented such an action-packed concert at a school convocation that the student body asked for a return public engagement. The group's program is called, "Music For Young America," and its purpose is to promote renewed faith in God and country. The program will start Friday night at 8:00 p.m. Admission will be $1.50 for adults and $1.00 for students, sixth grade and under. An invitation is extended to the public, young and old, to attend this outstanding program of inspirational and entertaining music.

APRIL

L 932

THE NEWS April 16, 1970
THE SAINT JOE NEWS
Published weekly at Saint Joe, Indiana 46785
Entered at the Post Office at Saint Joe, Indiana 46785 Second Class Matter
Subscription—$3.50 per year.
T. E. Haberkorn, Jr., Editor and Publisher.

Reminder For Mothers And Dads-To-Be

The DeKalb County Red Cross is completing plans to conduct a mother and baby care course of instruction for DeKalb County mothers—and incidentally for fathers, too.

Mrs. Robert (Vivian) Ball, nursing chairman, announces that DeKalb Memorial Hospital and the DeKalb County Medical Society have approved the plan and have offered their support and cooperation.

Mrs. Marvin (Connie) Wolf, R.N., will instruct the class. Sessions will be held Tuesday and Friday evenings, beginning April 21 and continuing through a three-week period.

The two-hour sessions will begin at 7:30 p.m. and will be held in the conference area of the main dining room at DeKalb Memorial Hospital.

The course will include instructional Red Cross films on "Human Reproduction - Phenomena of Early Development, Normal Birth, and Breath of Life." There will be a tour of the O.B. department of the hospital, with visits to the labor and delivery rooms.

There is no charge for the course. Two government pamphlets of mother and baby care are provided free.

All doctors in the county have been notified concerning the details of these arrangements.

Prospective class members may register by phone call to the Red Cross office, 925-4566, or by a visit to the office on the first floor of the court house in Auburn. Hours are 1:00 to 4:00 p.m. Monday through Friday.

Early registration is requested in order to make adequate preparations for those who will attend.

EYE INJURIES

APPROXIMATELY five per cent of all blindness is due to accidents, according to the National Society for the Prevention of Blindness.

Injuries from B-B guns, slingshots and bows and arrows cause 9% of all accidental blindness and sharp objects account for another 20%. Blows to the eyes cause almost 40% and falls, 20%. Foreign objects such as metals, dust, chips and wood cause about seven per cent.

What to do in case of an eye injury:

1. In case of a blow to the eye region, apply cold packs to the area. Use clean cloths and tap water.
2. If a chemical is spilled into the eye, flush the eye immediately with plain tap water. Alkalis are more dangerous than acids in similar amounts.
3. Sometimes a speck can be removed easily. Lift the upper lid and pull it down over the lower lid, allowing tears to wash out the speck. If this is unsuccessful, wash with drops of lukewarm water. If the speck still remains, bandage the eye, to prevent the victim from rubbing it and consult a physician. Eye irritation may be due to early infection rather than to a foreign body.
4. Consider the need for medical attention in all cases of eye injury. Loss of vision may result from the penetration of a small splinter or piece of metal into the eye.

Two Local Men To Participate In Environment-Preservation Program

Environmental teach-ins are scheduled throughout the nation at colleges, universities, high schools and elsewhere next Wednesday, April 22, as a mass educational process on preservation and protection of the country's natural resources.

Legislators, public officials, teachers, professors, representatives of business and industry, and others, will participate in programs which include all-day sessions such as that scheduled at the Indiana-Purdue Campus at Fort Wayne.

Locally, Frank Seehler, president of Seehler's Pickles, will appear on a closed TV circuit program taped and recorded at DeKalb Central High School for presentation at that school. His presentation is one of four concerning private industry and its anti-pollution efforts in DeKalb County.

Another participant during the day will be T. E. Haberkorn, Jr., of Saint Joe who will appear during a solid-waste segment of the day's program at Fort Wayne. Representing the local town board as well as private interests, the local editor will be one of three discussants during the 4:30-5:45 p.m. segment. The other two discussants, assisting a panel of five, include Harry Curtis, president of C&C Construction Company, and Robert Dahman, Sanitation Director of the Fort Wayne Board of Public Works.

The Fort Wayne program will begin at 9:30 a.m., with the final segment of the day-long meeting to begin at 9:30 p.m.

Included on the list of participants are Harold Zeis, mayor of Fort Wayne; Allen Bloom, state senator; Philip Gutman, state senator; J. Edward Roush, attorney and former Congressman; Vance Hartke, U.S. Senator; E. Ross Adair, Congressman; Floyd Coleman, state representative; and many other names known to this area.

The meeting will be held in the student lounge, to the left as one enters the main door of the Fort Wayne campus. The public is invited to attend.

Nigel F. B. Cook, lecturer in economics at the Fort Wayne campus, is the coordinator of the Fort Wayne program.

The program will be:

9:30-10:30—Introduction
10:30-11:30—Legal Aspects of Pollution
11:30-12:30—Radiation, Thermal and Noise Pollution
12:30-1:00—George Lowe, Executive Coordinator of Environmental Education Studies Staff, Department of HEW
1:00-1:30—U.S. Senator Vance Hartke
1:30-1:45—James B. Kessler, Ph.D., Administration Assistant to the Governor
1:45-2:00—Lyman T. Samuel, Fort Wayne Chamber of Commerce, Director of Economic and Industrial Development
2:00-2:15—Dan Manion, Indiana State Commerce Department, Director of Industrial Development
2:15-4:00—Conservation
4:00-4:30—Cong. E. Ross Adair
4:30-5:45—Solid Waste
5:45-7:00—Water
7:00-8:15—Air
8:15-9:30—Population
9:30—Open Discussion—Ken Kurtz, WANE-TV, moderator.

From Your Cancer Association- -

(Published as a public service by this newspaper, in cooperation with the DeKalb Cancer Association, Inc.)
—by Mrs. Roy Williams

PAP SMEARS—What They Are And What They Mean

Q. The Cancer Society and others urge annual physical examinations for all, and Pap Smears for women. Why is this important when I feel well?

A. Many illnesses, including cancer, often begin with only minor symptoms that a patient often does not recognize. Most illnesses are easily cured or treated if they are caught early. A regular examination gives the physician a record of your health and therefore a better basis for comparison when what seems to be a minor change occurs. Cancer and other conditions can and do develop while the patient feels normal. It is better to catch any illness early, rather than to wait for pain or other serious problems. This is the reason an annual physical examination is so important.

Q. But what about a Pap Smear for women? What is it and why is it given?

A. It is a type of cell examination which can be done simply, painlessly and inexpensively in a doctor's office. Cells which have been normally sloughed off the surfaces of the cervix are collected and prepared on a slide for microscopic study as to the nature of the cells. A pathologist can determine if cancer cells are present, and if detected at an early stage, cervical cancer is practically 100% curable. The test should be given at least at annual intervals.

Q. Will a doctor automatically give a Pap Smear to every woman coming in his office?

A. This is a matter that depends entirely on the individual physician. A growing number of physicians automatically give Pap Smears at the time of the annual examination, or suggest that one be given at annual intervals. However, some do not. It would be wise to ask your physician, if you have never had one or if your last was more than two years ago, to give you one now. April is Cancer Crusade Month. Why not begin this annual examination this month?

Q. I am a healthy woman of 30. Is it necessary that I have a Pap Test?

A. Your family doctor would probably prefer to see your mother, since as women get older, the possibility of cancer increases. However, women of 30 can and do develop cervical cancer. Begin the test now and make it a habit for life.

Q. Can a Pap Smear find cancer any place other than in the cervix?

A. This technique which is simply collecting cells exfoliated or dropped off in a part of the body is being used to some extent to check for oral cancer and stomach cancer. However, the usual purpose of the Pap Smear is to check for early cancer of the cervix.

Q. What does it mean when my physician tells me my Pap Smear was Group I?

A. It means you are in fine shape as far as this particular exam is concerned. The laboratory reports list five different categories or groupings for the pathological findings, as follows:

Group or Class I—absence of atypical or abnormal cells. Negative.

Group II—atypical cells present, but without abnormal features. Negative.

Group III—cells with abnormal features, suggestive but not conclusive for malignancy. Suspicious.

Group IV—cells and cell clusters fairly conclusive for malignancy. Positive.

Group V—cells and cell clusters conclusive for malignancy. Positive.

Q. If a Pap Smear shows something suspicious, what is the next step?

A. If your physician feels your circumstances warrant, the usual next step would be a simple surgical procedure which involves taking bits of tissue from the cervix itself for further microscopic study. This process of removing and examining tissue from a living body is known as a biopsy. It is the only certain method of diagnosing cancer. It may be, of course, that your physician will only want you back for another such test in three months, as a suspicious smear does not indicate cancer is present. It only means that the pathologist noticed something that should be watched. Later, if any serious problem develops, the doctor will be in a position to act swiftly.

Q. Are Pap Smears necessary after a total hysterectomy?

A. If the hysterectomy was total, then there is no need for a Pap Smear. However, if it was a partial hysterectomy, then it is necessary to have an annual smear. If there is any doubt, ask your physician.

The DeKalb Cancer Association is here to help YOU. Please let us know when we are needed. In the Riverdale area, call Mrs. Forrest Bevington at 337-3142.

CHICKEN-SHRIMP BAS KETS
SANDWICHES
MUSHROOMS ONION RINGS
YOUR FAVORITE BEERS
and MIXED DRINKS AT
The Oasis
SAINT JOE, INDIANA Pool Table—Shuffleboard
NICK AND CAROL BROWN

LAWN MOWER TIME
See the TORO mowers
Pull type and electric start
Trustworthy mowers with
3 HP Briggs engine $54.95
BROWN FURNITURE & HDWE.
Saint Joe, Indiana

POWERVAC
FURNACE CLEANING & SERVICE
Cleans furnace, air ducts, registers, chimney from ash pit to chimney top in less than an hour. No dirt or mess in house or basement. Giant power vacuum draws all dirt to truck hopper.
ARNETT'S HEATING
Phone 337-2580

CHRYSLER - PLYMOUTH
and
The Best In Used Cars
EXPERT BODY WORK
24-HOUR WRECKER SERVICE "WE HURRY"
R. L. HOLBEN AUTO CO.
Auburn, Indiana Phone 925-3010

ELECTRIC HEATING-COOLING DEALER
JACK'S ELECTRIC SERVICE
Wiring Heating Repair
—Financing Available—
SAINT JOE PE. 337-3851

GET YOUR
SPRING FERTILIZER
AT
RAINBOW FARM CENTER
MIDBO SEED CORN AVAILABLE
Saint Joe Phone 337-3606 or 337-3015

APRIL

L 933

R.H.C.
—Mrs. John Crothers, Reporter

The Rural Housewives Club was entertained at the home of Sarah Amstuts April 7. Marie Ward, the president, opened the meeting with a verse on "Middle Ground."

Ella Crothers had the opening number. She read "America, the Blest" and a humorous account, "The Store Nut."

A short business meeting followed. "The Thoughts For Today" were read from the club books with April poetry as the theme. Nine members answered roll call with "Women In the News."

Ines Smith had a special on the care and repair of antiques.

Ella Crothers is scheduled to have the May meeting.

We were happy to have Harriett Hood back from a winter holiday in Florida. A friendship letter was sent to Grace Laub, our shutin member.

After lunch, everyone enjoyed Mr. and Mrs. Amstuts' hobby, collecting and polishing stones.

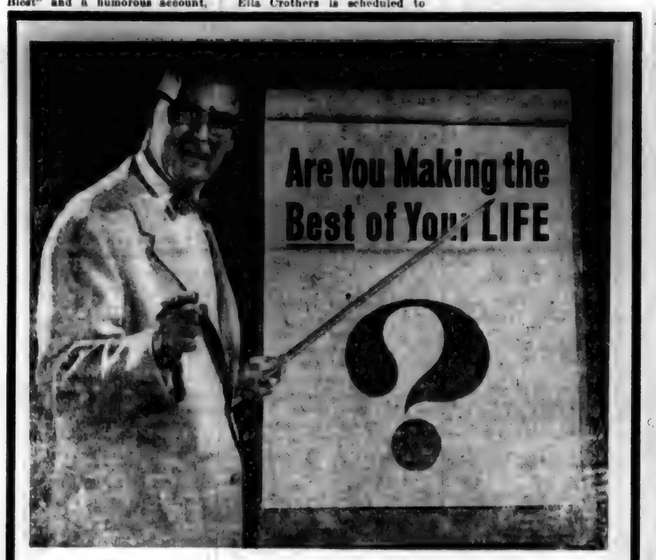

Sunday
Hebrews
12:1-13

Monday
Jude
1:17-25

Tuesday
Revelation
2:1-11

Wednesday
Psalms
19:7-14

Thursday
Psalms
119:1-16

Friday
Psalms
119:33-48

Saturday
Psalms
119:129-144

"That question has a double meaning!" you protest. Yes, it has. Either you're letting life carry you along its bumpy road, just shrugging your shoulders and "making the best of it" . . . or you've discovered the secret of making the BEST of life by choosing God's way and letting Him do the steering.

It isn't really a secret. Anyone can find it if he searches with complete sincerity. Through prayer, through regular church attendance, through Bible reading, the answers will come if we persevere. Gradually we will accept God's plan for us and understand the full, triumphant meaning of the words of Jesus: "Nothing shall by any means hurt you."

There is no voyage of discovery more exciting or challenging than this one. And our God-guided efforts will bring us to the BEST of life . . . a reward greater than any worldly goal we could name.

Copyright 1970 Keister Advertising Service, Inc., Strasburg, Va.
Scriptures selected by the American Bible Society

This timely message sponsored by:

THE OASIS
Nick and Carol Brown
Saint Joe Indiana

WASH-A-TERIA
J&N Enterprises, Inc.
Jack Bowser and Norman Morr
Saint Joe Indiana

HEP'S DAIRY STORE
Byron and Isabelle Woodcox
Saint Joe Indiana

CHANEY'S RESTAURANT
Margaret Chaney
Spencerville Indiana

BROWN FURN. & HDW.
Ivan and Betty Brown
Saint Joe Indiana

JACK'S ELECTRIC SERVICE
Jack Bowser
Saint Joe Indiana

GAR CREEK PRODUCTS
Pete Akey
Spencerville Indiana

ST. JOE BEAUTY SALON
Kay Smith
Saint Joe Indiana

WITT TV & APPLIANCE
Grabill Indiana

FISHER'S CORNER MARKET
Lynn and Lois Fisher
Spencerville, Indiana

Attend worship at the church of your choice:

CHURCH OF CHRIST

Coburn Corners—Larry Smith, minister.
Church School ..... 9:30 a.m.
Robert Wilder, Superintendent
Worship ..... 10:30 a.m.
Sunday evening ..... 7:30 p.m.
Wednesday Bible Study and Prayer service ..... 7:30 p.m.

Newville—Harry Farrer, pastor.
Church School ..... 9:30 a.m.
Worship ..... 10:30 a.m.

Saint Joe—Wayne Shiver, pastor.
Church School ..... 9:30 a.m.
Mike Storer, Superintendent.
Worship ..... 10:30 a.m.

LUTHERAN—L.C.A.

St. Mark—Russell Snyder, pastor
Church School ..... 9:30 a.m.
Worship ..... 10:45 a.m.

St. Peter—Russell Snyder, pastor
Worship ..... 9:00 a.m.
Church School ..... 10:15 a.m.

UNITED METHODIST

Mt. Pleasant—Armour Keller.
Church School ..... 9:30 a.m.
Dick Worman Superintendent.
Worship ..... 10:30 a.m.

Newville—Armour Keller, Pastor
Worship ..... 9:30 a.m.
Church School ..... 10:30 a.m.

Spencerville—Ervin Pusey, Pastor
Worship ..... 9:00 a.m.
Church School ..... 10:00 a.m.
Lynn Fisher, Superintendent.

People, Spots In The News

AEROTRAIN unveiled at Paris Le Bourget airport carries 80 at 155 m.p.h., driven by reversible-pitch turbo props.

SCENTS-ABLE Sue, an odor evaluator at Johnson Wax labs, gives nose test to Edge, new protective shaving gel.

NAPLES apartments on Vomero Hill have suffered cave-ins taking 18 lives in 13 months.

POLLUTION SOLUTION? Renzo Rafanelli of Rome is shown with part of his invention, a filter to neutralize exhaust gas from autos, condensing it into water and small amount of sediment. He says it would cost only $32 to $40 per car.

NEWVILLE COUNTRY COUSINS 4-H CLUB
—Cathy Kern, Reporter

President Joan Prosser called the March meeting of the Country Cousins 4-H Club to order at 7:00 March 31 in the Newville United Methodist Church basement.

The pledges were led by Debbie Collins. Leota Curie gave devotions. Roll call was given by Lucinda Bevington and all were present. Secretary's report was read and approved. Voredith Keller gave the treasurer's report. Dues are 50 cents.

Old business included the paper drive which will be April 25. The papers will go to the Wee Haven School in Garrett.

The Share-the-Fun contest was announced for April 9 at DeKalb Central High School. The Country Cousins 4-H Club decided to wait until 1971 to participate.

Sending money to IFFY was part of new business. A motion was made and seconded to send $5.00 to the program. It was approved by the club.

The next meeting was set for April 14 in the Coburn Corners Church of Christ basement.

The meeting was then adjourned.

RIVERDALE MENU

Monday, April 20—hot dog sandwich, baked beans, orange juice, cake.

Tuesday—chicken and noodles, lettuce salad, fruit jello.

Wednesday—ham and beans, cole slaw, cornbread, plums.

Thursday—hamburger gravy with mashed potatoes, green beans, peaches.

Friday—fish sandwich, corn, cobbler.

Pickle Acreage Wanted

HIGHEST PRICES EVER PAID!

KEEP YOUR WIFE AND KIDS BUSY THIS SUMMER BY PLANTING AN ACRE OF CUCUMBERS

For further information, write or call:

Ralph Sechler & Son

Saint Joe, Indiana 46785 Ph. 337-2615

APRIL

Tax Statements Delayed

Due to a delay in the mailing of tax statements from the county treasurer's office, DeKalb County taxpayers can hold off in their payment of property taxes.

County Treasurer Charles Farrington advises that statements must be mailed to all taxpayers before payments can be accepted. It is certain that this cannot be accomplished before the May 4 deadline for paying such taxes.

Therefore, a new deadline date will be set and this date will be given to taxpayers with the mailing of the tax forms.

Taxpayers are asked not to come to the treasurer's office to pay their taxes until they have received their official statement.

Want Ads

FOR SALE—3 BEDROOM ranch-type home with family room, fire place, glass doors to patio, builtin garage, utility in bath. All glass Thermopane. On 1¼ lots. Six years old, looks like new. $13,500. Phone 337-2927.

FOR A BETTER DEAL IN A camper, come see us. Saint Joe Camper Sales, Chaney and Juanita Ringler, R1 Saint Joe, phone 337-3334. 15tf

HAVING AN AUCTION? M. E. Stuck, Auctioneer, R1 Saint Joe, Indiana. Spencerville phone 238-4265. Licensed & bonded. 11t17p

RUMMAGE SALE—BABY clothes and other clothing; high chairs; new diapers; a "potty"; wig; portable record player and other items. Main street, pink and white house. Look for sign Friday and Saturday. 16t1p

LAWN SEEDER AND ROLLER for rent at Brown Furniture & Hardware in Saint Joe.

VACHON ELECTRIC & REFRIgeration, R1 Butler, Indiana. We service all makes and models of home and commercial regriferation. 31f

BULK GARDEN SEEDS NOW at Brown Furniture & Hardware in little ol' Saint Joe.

HOUSEPARENTS— HUSBAND and wife couple to live in and supervise cottage of 12 adolescent boys in treatment center. Excellent salary and fringe benefits including paid health insurance, and retirement plan. Starr Commonwealth for Boys, Van Wert, Ohio 45891.

FEDERSPIEL DRAPERIES— custom made drapes, bedspreads. Fabrics, rods and supplies. R1, Spencerville, Indiana. Phone 238-4518. 31f

SEE KEITH DAVIS FOR 1970 Fords, Falcons, Thunderbirds— A-1 used cars—Ford trucks. Antwerp Sales, Inc., phone 419-258-7473, Antwerp, Ohio. Open evenings 'til 9:00 Monday through Friday.

BEFORE YOU BUY—SEE US for your carpeting needs. Brown Furniture & Hardware, Saint Joe, Indiana

ELECTRIC RUG SHAMPOOER for rent. $1 per 24 hours with purchase of shampoo. Brown Furniture & Hardware in little ol' Saint Joe.

DISTRIBUTOR—FOR NEW snack items, sold in groceries, party stores, taverns, exclusive territorial franchise available for Ft. Wayne-South Bend. Minimum investment required $1,000. Write Marketing Director, P.O. Box 80, Sylvania, Ohio 43560.

TOTAL DISPERSAL— GRANDvalley Ranch string of 12 registered quarter horses, by private treaty. Includes Stallion Luck Rock AAA, plus proven running, action and riding mares. John Bissell, (616) 866-1888. For informational purposes: Cannonsburg, Kent County, Michigan.

10 TO 80 ACRES—LAKE SUPerior, Marquette, Michigan, area. $99 acre. Any terms A-OK with us. Write: Hiawatha Forest Lake Acres, 1301 E. 6 Mile, Detroit A, Michigan 48203.

Kindergarten Registration

Registration for boys and girls in the Riverdale area who are eligible to attend kindergarten in September is now being held in the office of the principal between 9:00 a.m. and 4:00 p.m.

To be eligible for kindergarten, a child must have reached his or her fifth birthday on or before September 1, 1970.

Parents are required to bring a birth certificate of the child with them.

Anyone having questions or needing further information may call 337-2911.

?

The Coburn Corners "Candle" contained the announcement last week that Pvt. Larry Bice is due for a medical discharge any day now.

Army SP4 Grant Norton, son of Mr. and Mrs. Loyal Norton of R1 Auburn, received the Bronze Star Medal during recent ceremonies near Long Binh, Vietnam. He earned the award for heroism in action while engaged in ground operations against hostile forces while assigned as a rifleman with the 199th Light Infantry Brigade.

SP4 Norton entered the Army in March of 1969. He is a 1967 graduate of Auburn High School. His wife, Carol, lives on R1 Saint Joe.

Army Private Donald Koehl, 20, son of Mr. and Mrs. Robert Koehl, Sr., of R2 Auburn, recently was assigned as a supply clerk with the 97th Military Police Battalion in Vietnam.

Army Recruiter Sgt. George Siler says that qualified young men can now enlist in a special program and become an Army sergeant in only 10 months. He will gladly explain the program Monday afternoons at the Auburn Selective Service Office.

NEWVILLE TOWNSHIP HOMEMAKERS CLUB
—Katheryn Erisg, Reporter

The Newville Township Homemakers Club met Wednesday of last week in the Newville U.M. Church basement. The meeting was called to order by the president, Zella Collins, who led the group in repeating the club collect. Elsie Meek read a devotional selection, "If Jesus Came To Your House," followed by prayer. All sang hymns and the song of the month, "In the Gloaming."

The "Safe Diet and Nutrition" lesson was presented by Lois Guiff and Rosella Mickelson. Diet willpower and effective exercise were emphasized. Exercise and fitness booklets were distributed. Roll call was answered with garden hints. Guest present was Iva Conine. Happy birthday was sung to Zella Collins and Lois Guiff. Dessa Oman expressed appreciation for past cheer cards.

The president read information concerning Purdue Summer Conference. Dates to remember are: Craft school April 14; Rummage sale April 24; Narcotic and Drug meeting April 27.

Plans for guest day were discussed. A beautiful poncho was modeled by Cynthia Sipe, who purchased the garment while on a recent southern tour. The meeting closed by singing the prayer song.

Freda Eagle auctioned an interesting variety of articles from members' housecleaning. Secret pal gifts were distributed, also seeds and bulbs. Refreshments were served by hostess Myrtle Mills, assisted by Hazel Nicholls. A cheer card was signed to send to co-hostess Dortha Hicketts.

The May 13 meeting will be held at the church. Franklin Township club ladies will be guests.

Did you know-

—that Mr. and Mrs. John Crothers spent the Easter weekend with their daughter and family, the Richard Wolfezies, at South Bend. Their granddaughters, Shawn, Janette and Marisa, came home with them and spent the week while momma and daddy were snowbound at home.

—that a goverament survey shows that nearly 15% of working welfare mothers let their children care for themselves while the mothers are at work. The survey shows that 92% of the 1,630,400 families sampled had mothers in the home but only 18% had fathers living with the children. 31% of the children in these families were born out of wedlock. —And there are still people who oppose birth control programs!

—that Donald Swartz of Spencerville escaped injury when he drove his truck into a B&O train at Garrett last Thursday.

—that a group called Theater Owners of Indiana has filed an appeal with the U.S. 7th Circuit Court of Appeals to have the entire state of Indiana placed under central time. This would eliminate the late daylight hours experienced last summer when eastern daylight time was in effect in most of the state.

—that Charlie Ross placed first in the 440 and Steve Cole first in the shotput in a track meet at Garrett last week. Leo won the meet with 74 points. Garrett had 54 and Eastside 20.

—that the Auburn bloodmobile collected 148 pints last week. Riverdale's bloodmobile comes May 12.

—that Jerry Crothers, a grandson of Mr. and Mrs. John Crothers of east of Saint Joe, is a member of the stage band that placed first in a state meet at Notre Dame recently. Jerry plays string bass and is a senior at Elmhurst High School at Fort Wayne.

—that Mrs. Jane Garman, sister of Earl Bice, died recently. Services were held at the Newville Church of Christ.

—that James Platner was ordained recently at his home church in Rochester, Michigan. His wife is the former Patricia Coburn, daughter of Mr. and Mrs. Merl Coburn of Saint Joe. Mr. Platner is serving as youth minister at First Church of Christ in Lawrenceburg, Indiana, and doing graduate work at Cincinnati Bible Seminary.

—that Floyd Coburn was hospitalized last week at DeKalb Memorial Hospital for tests.

—that studded snow tires will be illegal after April 30 in the state of Indiana. Their use is prohibited by law from May 1 through September 30.

—that Cong. E. Ross Adair has announced a seminar to discuss the problems of senior citizens, to be held from 9 a.m. to noon in the Chamber of Commerce ballroom in Fort Wayne Saturday, April 25.

—that American soybean producers are selling record quantities of soybeans both at home and abroad this year, according to Max Heffley, chairman of the DeKalb ASC Committee. It is estimated that soybean utilization will increase from 943 million bushels in 1969 to 1,136 million bushels for this year. This increase in market demand for soybeans represents the production from about seven million acres.

—that the largest amateur boxing show in nearly 10 years will be held in Alumni Gym at Auburn this coming Saturday night, April 18, at 8 p.m. There will be three state Golden Gloves champions participating in the 10-bout program sanctioned by the AAU. Participating will be amateur boxers from the DeKalb County Boxing Club, Indianapolis St. Rita PAL, Muncie Boxing Club, Fort Wayne PAL Club and the Kendallville Boxing Club. Ring side seats are $5, reserved seats $2.00 and general admission $1. Any two high school students can be admitted on one ticket.

—that Jay Loy of Saint Joe was booked by the sheriff's department Saturday evening, following a two-car crash in Saint Joe in which five persons were injured in an Ohio car. The charge is driving under the influence of alcohol. Damage was estimated at $900 to his Camaro while the Rambler wagon was a total loss.

URGE 'MISSING LINK' ACTION

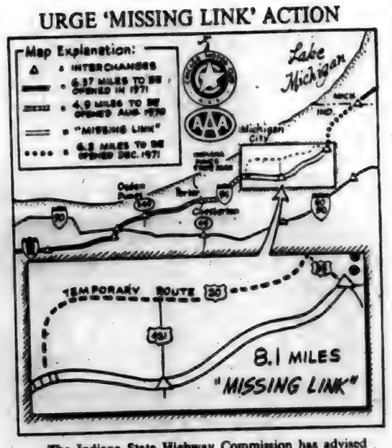

The Indiana State Highway Commission has advised the Chicago Motor Club-AAA that it has three major Interstate Projects as priority projects—I-64 in downstate Indiana—Inner beltway around Indianapolis—and I-94 in Northern Indiana. However, the Commission says, it does not have sufficient funds to put all of these under contract in 1970.

The Chicago Motor Club-AAA, at its recent Northwest Indiana Area Council meeting, encouraged all Northern Indiana highway-users to contact their State Legislators and the Highway Commission office in Indianapolis, urging that the 8.1 mile "missing link" portion of I-94 be given priority and placed under contract this year. The Motor Club points out that completion of I-94 has been delayed for more than 20 years and that the traffic deaths and accident injuries in Northern Indiana could be significantly reduced upon completion of this vital freeway.

May 12 Bloodmobile at Riverdale

LAKE PROPERTIES
SUBURBANS
FARMS
Strombeck Real Estate
337-3325 Free appraisals

Westinghouse

16 CU. FT.
FROST FREE
with
ICE MAKER
299.95
with trade
COMPARE—YOU'LL BUY WESTINGHOUSE

WITT'S TV & Appliance
GRANGER, INDIANA PHONE 277-5214

APRIL

L 933
0594

The Saint Joe News

VOLUME LXXXV — Saint Joe (DeKalb Co.), Indiana — Thursday, April 23, 1970 — NUMBER 17

Indiana State Library

The true essence of freedom is not in the extent to which human rights are exercised; rather, it is in the restraint exercised in pursuing those rights.

More Reader Interest Per Square Inch In Saint Joe's Largest Newspaper

-- Saint Joe's ONLY newspaper!

Around the Town

WITH THE EDITOR

There's more to that accident that Jay Loy was in a couple of weeks ago than was publicized.

Betty Brown tipped me off last week end that Ralphine Robinson was responsible for saving the life of one of the Ohio men in the other car. He was bleeding profusely and Ralphine told him he'd better sit down so she could do something about his cut head. The attending doctor is reported to have said later at the hospital that a cut artery could have caused the man's death if Ralphine had not taken over.

When I confronted her with the above for verification, she humbly pointed out that husband Joe, Harold and Mose Yeiser, Andy Monroe and Mel Hershberger were also involved, and that a deputy sheriff complimented the whole group on their teamwork in the emergency.

Another man in the Ohio car required some 80 stitches in his face.

Credit Ralphine with one saved life and the others also with cool heads under fire.

—And you might ask Mose about some interesting sidelights.

Last week Bonnie Hewitt was in the restaurant with her folks having a sandwich—she thought. June Ulrich brought the plates with the food and headed back toward the kitchen when Bonnie said, "Hey, what kind of sandwich is this?" She had opened the bun and found onion—but no tenderloin. June checked in the kitchen and, sure enough, there was the meat still in the kitchen.

But you can't blame June too much for what happened. She's had plenty on her mind. She, her sister Donzella Graham, and her brother Delmar Shumaker of Lima, Ohio, have been taking turns caring for the trio's mother, Emma Shumaker, who will be 90 in July.

Mrs. Shumaker submitted to surgery almost two years ago, contracted pneumonia and was considered beyond recovery. But three weeks later, she walked out of the hospital. Since that time, however, she has suffered numerous strokes, requiring the care given by June, Donnie and Delmar. It's a fine story of dedication to one's parents by these three people and their families.

So, when June slipped up last week on Bonnie's sandwich, it was understandable, under the circumstances.

Do you have odd telephone conversations sometimes with someone you don't know? We do.

Last week Mark answered the phone, using the technique he learned from the Lyan Lakes. He answered the ring: "Haberkorns —Mark speaking."

He listened, got a puzzled look, then hung up, saying, "Mommie, I said, 'Haberkorns—Mark speaking,' and the lady said, 'Well, you didn't have to say that!'—and hung up."

Another time last week, Phil answered. A girl's or woman's voice asked for Carol. He said, "You have the wrong number."

She said—and she was mad—"Well, if it's the wrong number, why'd you answer!"

That's as bad as the one where the guy answers the phone in the middle of the night, the voice says I'm sorry to bother you at this time of night and the guy says that's o.k. I had to answer the phone anyhow.

From Your Cancer Association- -

(Published as a public service by this newspaper, in cooperation with the DeKalb Cancer Association, Inc.)
—by Mrs. Roy Williams

Q. We hear a great deal about the seven danger signals of cancer. What are they?

A. The seven warning signals are: (1) unusual bleeding or discharge; (2) a lump or thickening in the breast or elsewhere; (3) a sore that does not heal; (4) change in bowel or bladder habits; (5) hoarseness or cough; (6) indigestion or difficulty in swallowing; and (7) change in a wart or mole.

Q. If one of the cancer signs develops, is it necessary to go to a doctor right away?

A. Yes. Delay in diagnosis and treatment is the worst enemy standing in the way of possible cure. Cancer warning signs do not always mean cancer, but could be any one of many kinds of illness. Don't try to diagnose yourself. See a physician at once.

Unfortunately, one rather unexpected and dismal side-effect of the publicity given the cancer danger signals has been a tendency on the part of some people to either panic or become thoroughly discouraged on discovering what they think is cancer. Consequently, they ignore the symptom in the hope it will go away, or refuse to seek medical help, thinking it is no use.

Q. What types of cancer are cureable?

A. Most types of cancer are cureable if detected early. When they are detected early, the chances of cure for a few types of cancer are: Skin 93%, Uterus 85%, Breast 82%, Colon 68%, Prostate 54% and Lungs 17%. These rates decrease when detection is late.

Q. I have had a discussion with friends and it was suggested that cancer is a disease related to civilization. Is it correct that it would not be found in primitive times?

A. Cancer of the breast and other sites have been accurately described since the dawn of history. Hippocrates, the Greek doctor, accurately described cancer of the breast, rectum, stomach and skin some 400 years before Christ. Several Egyptian mummies are known with bone changes indicating presence of cancer. This, of course, does not change the fact that some cancers are related to such things as smoking and air pollution.

Q. How is air pollution related to cancer?

A. It is widely believed that the higher cancer death rates in urban areas are at least partly due to air pollution, but further studies are needed to settle the question. We do know that the atmosphere of all large cities and many adjoining areas is polluted by industrial smoke and fumes, automobile exhaust, combustion products from home heating and the like. Polluted air often contains chemicals known to cause cancer in laboratory animals.

Q. Can emotional strain or physicial injuries cause cancer?

A. The appearance of cancer soon after severe emotional strain or mental illness has often been reported but seems to be entirely by chance. There is no acceptable evidence that mental distress ever causes cancer.

The role of injury in producing cancer is not entirely settled, but most researchers agree that if cancer is discovered soon after an injury, attention has probably only been directed to a pre-existing tumor. It is also generally agreed that chronic or repeated injury to the same tissue probably does not produce cancer under ordinary circumstances.

Q. It has been reported that cancer is the second leading cause of death. How has this changed over the years?

A. In 1900 cancer was the eighth leading cause of death. Influenza and pneumonia combined were the leading causes, with tuberculosis in second place. This does not necessarily mean that the incidence of cancer has increased so drastically, as cures and controls have been found for a number of diseases which, in former years, caused thousands of deaths.

Q. Will our children live to see a cure for cancer?

A. There can be no positive answer to this question, although it is certainly the hope of everyone involved in cancer research and cancer conrol programs that the day a cure or control for cancer is available is not too far off.

The DeKalb Cancer Association is here to help YOU; Please let us know when we are needed. In the Riverdale area, call Mrs. Forrest Bevington at 337-3142.

Ground Broken For New Building

While there will be many others involved in the construction of the Spencerville Community Club's new building before too many months pass, the above three men began the actual physical labor Wednesday, April 8, 1970, at the club site. Bud Vendreley and Jim Dwyer of Spencerville and Ben Garman of Brooks Construction Company, Fort Wayne, are pictured above as they began grading for the new building.

Mr. Garman checks with the two local men, who manned the transit, to see that grade lines are being followed.
(Photos courtesy Chaney's Restaurant, Brown Furniture & Hardware and Seehler's Pickles.)

Did you know-

—that Mrs. Rosella Loucks of Hicksville, daughter of Mr. and Mrs. Edgar Lysher of Saint Joe, underwent surgery at Hicksville Community Hospital Tuesday of last week.

—that the 50-Plus Club will meet Thursday of this week at 6:30 p.m. with a potluck supper at St. Peter Lutheran Church in Spencerville. The program at 7:30 p. m. will be presented by Sheriff James Sims on drugs and narcotics. The public is invited to the 7:30 program and "over fifties" to the potluck and program.

—that the DeKalb County Red Cross Chapter will sponsor an open house for all wives and/or parents of servicemen April 28 at 7:30 p.m. at the YMCA in Auburn. A legal officer will be present to give advice on legal problems.

—that two musicals and three plays are on the bill for the 1970 summer season at Enchanted Hills Playhouse at Lake Wawasee. The season opens June 24 with the Broadway hit musical "I Do! I Do!"

—that The Unicorn building will be returned to owner Pete Walter in the near future, according to Dick Roberts, adult advisor for the organization. Lack of enthusiasm and support is the reason.

—that comedian Fred Smoot and recording artists "The Friends" of Distinction" will appear on stage at the Scottish Rite Auditorium Friday, April 24, at 8:00 p.m. The program is the final Indiana Tech Artist Celebrity Series presentation for the 1969-1970 season.

—that Leonard Smith, superintendent of the Waterloo District State Highway Garage, responded to an April 8 request by the local town board for cleaning of State Road 1 through Saint Joe by sending a crew in Wednesday of this week. The removal of debris, gravel and stones from the gutters improved the looks of town 100%.

—that the Norfolk & Western Railroad has donated one of its old buildings on Superior Street to the city of Fort Wayne for use as a transportation museum. It is one of the oldest buildings in Fort Wayne.

—that Governor Edgar D. Whitcomb has announced his considering the establishment of Student Advisory Boards to the Boards of Trustees at each of the state-supported universities.

—that Ed Storer is home again after spending the winter in Florida.

—that the buildup of bathyplectes curculionis, a tiny beneficial wasp smaller than a mosquito, may be the breakthrough entomologists have been searching for to control alfalfa weevil. Farmers are advised by Purdue to avoid early spring stubble sprays because sprays at this time are also harmful to the parasite wasp.

—that over 100 high school delegations signed up for the "Hoosier Teen Health Happening" April 23 and 24 at the Indiana State Fairgrounds at Indianapolis. The Indiana State Medical Association is sponsoring the two-day meeting on sex, drugs, alcoholism, smoking, traffic safety and mental health.

—that Governor Edgar D. Whitcomb has announced a mammoth, statewide land cleanup program during the month of May, to be known as "Operation Cleansweep." Former U.S. Senator Homer Capehart has been named general chairman of the drive, urging all Indiana communities to plan concentrated cleanup campaigns at the local level. The drive will be kicked off Saturday, May 9.

—that the Northeast Indiana State University Alumni Club will hold a dinner meeting Thursday, May 30, at 6:00 p.m. at the Sheraton Motor Lodge in Fort Wayne. Reservations are to be made with Charles Puff of Garrett, club president.

—that Jerry Storer's address is: AB Storer, Jerry W.
AF FG 311 43 3026
CMR No. 6, Sq. 3706, Flt. G34
Lackland AFB, Texas 78236.

Engaged To Wed

Mr. and Mrs. Richard Stroembeck of Saint Joe announce the engagement and approaching marriage of their daughter, Claudia Sue, to Douglas Alan

CLAUDIA SUE STROMBECK

Winn, son of Mr. and Mrs. Dal Winn of Butler.

Both are graduates of Eastside High School at Butler. Miss Stroembeck is presently attending Indiana University at Fort Wayne and in August will receive her B.S. in education.

Mr. Winn is employed at Mid-American Electronics in Auburn.

May 23 has been chosen by the couple for their wedding in Saint Peter Lutheran Church in Spencerville.

APRIL

L 933

The Saint Joe News
Published weekly at Saint Joe, Indiana 46785.
Entered at the Post Office at Saint Joe, Indiana 46785, Second Class matter.
Subscription—$3.50 per year.
T. E. Haberkorn, Jr., Editor and Publisher.
Philip Haberkorn., Assistant and Production

From the editor's desk. . . .

Age Of Vulgarity

There is nothing more disappointing than the dissipation in human life characterized by the abuse of body and mind. We are rightly concerned about drug abuse today; we should also be concerned about speech abuse.

It is one of those old fashioned fuddie-duddie traits, I know, but I feel nothing but sadness when I hear persistent cursing, swearing, profanity and obscenity to the extent that it is heard today. True, there has always been the inclination to resort to such language since the beginning of time; "mantalk" has been a fact of life since life began. But today, there seems to be less shame felt by both men and women in the choice of language they use than there has been for some time. I suppose the emphasis on "civil" and "human" rights has prompted some people to let loose with the tongue any way they please, justifying their language with "I have a right to talk any way I want to."

But do they?

Reason all you want to on the theory that the individual has the right to make up his own mind and everyone else leave him alone and not exercise judgment on him. It still remains a historical fact that unrestrained freedom does not build character, does not build society; rather, it tears it down. This holds true for the use of language as well as for everything else.

Foul language is a sign of weak character, I was told many years ago. They didn't necessarily mean that the person using foul language is absolutely "no good." What was meant was that the use of foul language indicated an inability to cope with a situation; momentarily, the person lost his stability of thought, his common sense, his reason—his "cool" as the moderns put it.

A disappointing aspect of this matter of foul language is that today men for the most part do not particularly look to see if women are present when they use crude language. But even more disappointing is a woman's use of foul language. Such use destroys that delicateness, that softness, that purity, that wholesomeness, that semi-holy aura of womanhood that is so essential to any civilization to maintain any sort of balance in that society. Women today who actively seek "equality" do not realize that, instead of building themselves up, they are tearing themselves down. Women AREN'T the equal of men; and men aren't the equal of women. They are different; they were made that way. (Viva la difference, as someone has said.) And that difference includes the manner of speaking.

Isn't it strange? Today more people have more things than they ever did before in this country, despite all the poverty talk and efforts toward bigger welfare programs. We have more money going for education than ever before, despite the teachers' cry of shortchanging education. There are more opportunities than ever before for everyone, despite the continuing holler from certain negroes to the contrary. And what do we do? We paint four-letter words on signs and carry them around in public protest movements instituted to "improve" the world! We see and hear "intellectual" personalities on TV talk shows, and what do they do, these people of supposed great motivation? They use language that abuses the ears of viewers. Or there is a "beep" to blot out their profanity and obscenity; but you can read their lips. Learned, cultured, intellectual, intelligent educated people they consider themselves. In my book they are barbarians, obsessed by their own ability to display boldness. Some of them claim to be sensitive to the needs of mankind. Educated persons using profanity or obscenity in presenting their views would seem sensitive only to their own thoughts. They profane the word "freedom" by the very manner in which they fail to restrain themselves in their use of the common tongue.

An occasional cuss word or a little swearing has its place in human life. It's like a safety valve sometimes, helping to let off steam. However, safety valves are properly seldom used, only in extreme instances. If they pop too often, there is something out of adjustment. Today, in the matter of profanity and obscenity, there is something drastically out of adjustment in our society. That something is "lack of respect for others" that has come with the emphasis on individual freedom. We'll get back in adjustment when you can go anywhere, in any public place, and be confident that men will watch their language, whether or not there are ladies present, but particularly when there are ladies present—and when young men stop resorting to crude language in their normal conversations in public. Such language is far from an indication of manliness. One thing seems to have been forgotten by everyone somewhere along the line—that cuss words have their greatest impact the less they are used!

The more we have, the more we hold in contempt—or so it seems. The crude language, the obscenity in spoken and written word as prevails today are an indication of a decline in American culture. Individually, it means we have less respect for one another.

And then we ask, "What's wrong with us?"

The first answer is: watch your language!

Did you know....

—that the DeKalb Central High School Choir will be part of a spring concert in the Cathedral at Calhoun and Jefferson in Fort Wayne Sunday evening, April 26. Each year Saint Francis College selects an area high school to participate in the concert. The program starts at 8:00 p.m. Mrs. Omer Hansen of Saint Joe directs the choir.

—that Mr. and Mrs. Bob Bell and Mr. and Mrs. Orville Funk and Renee were Sunday guests of Mr. and Mrs. Albert Wade.

—that Mr. and Mrs. Dick Roberts recently purchased the Guy Shull farm on State Road 101.

—that Parkview Nursing Home at Edgerton will have a capping ceremony for graduating nurses' aides Sunday at 3 p.m. Graduates include Helen Karns, Lileen Word, Joan Thornsley, Muriel Hug, Marcella Stark, Mildred Steckley, Catherine Nason and Vernetha Stoner.

—that the story of work being done in Ghana, West Africa, will be presented Sunday evening at Coburn Corners Church of Christ by Bro. John Dressler, a professional photographer from Hammond. He will show color slides, accompanied by narration and music.

—that the Indiana School Librarians Association held its Spring Conference last week end at Purdue University in West Lafayette. The theme for the conference was "The Swinging Seventies."

—that the Junior-Senior Prom is to be held Saturday night, and a special feature will be a package deal for couples attending the affair. After the usual dinner and dance, an all night session at Rhodes's at Lake James is planned.

—ELECT—
Ralph G.
MYERS
REPUBLICAN CANDIDATE
for
DEKALB COUNTY
ASSESSOR
Qualified By Experience
—YOUR SUPPORT APPRECIATED—

22¢ WORTH OF ELECTRICITY WILL VACUUM AN ACRE OF CARPETING

...or sew a seam 19 miles long
...dispose of 2 tons of food waste
...or brew 396 cups of coffee
...freeze 1,600 ice cubes
...or tell you the correct time for 6 months.

NOTHING YOU CAN BUY DOES MORE FOR YOU FOR LESS MONEY THAN YOUR ELECTRIC SERVICE.

American Electric Power System
INDIANA & MICHIGAN ELECTRIC COMPANY

APRIL

L 933

SAINT JOE VALLEY 4-H
—Nolan Johnson, Reporter

The Saint Joe Valley 4-H Club held their second meeting April 9, 1970, at the Saint Joe gym. The American pledge was given by Keith Cook and the 4-H pledge by Nolan Johnson.

The first motion was to put $5.00 in the bank. Motion passed.

The second motion was to clean our roadside of trash. The motion was tabled.

A demonstration was given on "how to choose a good steer" by Keith Cook.

Jeff Morr gave his demonstration on telegraph.

The meeting was closed at 8:37.

RIVERDALE MENU

Monday, April 27—sloppy joe sandwich, creamed peas, orange juice, cake.

Tuesday—goulash, corn, applesauce.

Wednesday—turkey and biscuits, lettuce salad, fruit jello.

Thursday—stuffed dogs, green beans, peaches, cookie.

Friday—beef stew, cole slaw,

Magnificent tapestries, sometimes taking years to complete, decorated the walls of many homes and churches in the Middle Ages. Woven with richly colored strands of silk and wool, they often pictured scenes from the Bible. To create a beautiful tapestry required patience . . . skill . . . devotion.

Today each of us weaves a tapestry — the fabric of our lives. We sit at a loom, wondering whether the pattern of our lives will be of bright rose, green or golden threads, or whether the events will show as somber, dark colors.

A weaver in the Middle Ages worked on the reverse side of his tapestry. By looking up at a mirror, he could see how the entire design looked on the right side.

When we look up to God in worship, we can see with clarity the pattern of our lives. Attend the church of your choice for perspective on your life's tapestry.

A WEAVER OF BEAUTY

Copyright 1970 Keister Advertising Service, Inc., Strasburg, Va.

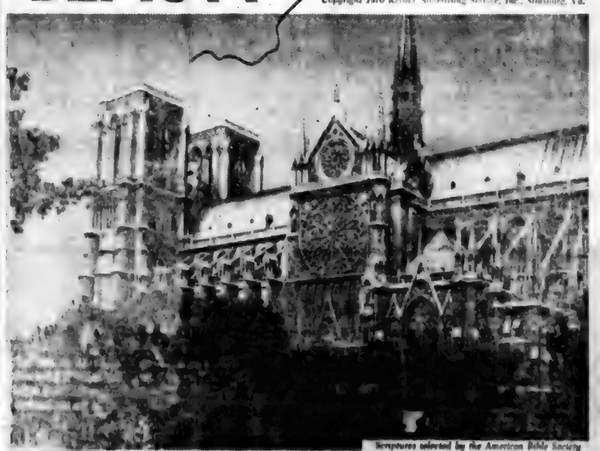

Scriptures selected by the American Bible Society

Sunday	Monday	Tuesday	Wednesday	Thursday	Friday	Saturday
Proverbs 3:13-26	Matthew 4:1-11	II Timothy 3:10-17	Psalms 3:1-8	Psalms 4:1-8	Psalms 27:1-14	Psalms 91:1-16

This timely message sponsored by:

THE OASIS
Nick and Carol Brown
Saint Joe Indiana

WASH-A-TERIA
J&N Enterprises, Inc.
Jack Bowser and Norman Morr
Saint Joe Indiana

HEP'S DAIRY STORE
Byron and Isabelle Woodcox
Saint Joe Indiana

The HICKSVILLE BANK
High Street Hicksville, Ohio

CHANEY'S RESTAURANT
Margaret Chaney
Spencerville Indiana

BROWN FURN. & HDW.
Ivan and Betty Brown
Saint Joe Indiana

JACK'S ELECTRIC SERVICE
Jack Bowser
Saint Joe Indiana

GAR CREEK PRODUCTS
Pete Akey
Spencerville Indiana

ST. JOE BEAUTY SALON
Kay Smith
Saint Joe Indiana

WITT TV & APPLIANCE
Grabill Indiana

FISHER'S CORNER MARKET
Lynn and Lois Fisher
Spencerville, Indiana

Attend worship at the church of your choice:

CHURCH OF CHRIST

Coburn Corners—Larry Smith, minister.
Church School ..... 9:30 a.m.
Robert Wilder, Superintendent
Worship ..... 10:30 a.m.
Sunday evening ..... 7:30 p.m.
Wednesday Bible Study and Prayer service ..... 7:30 p.m.

Newville—Harry Farrer, pastor.
Church School ..... 9:30 a.m.
Worship ..... 10:30 a.m.

Saint Joe—Wayne Skiver, pastor.
Church School ..... 9:30 a.m.
Mike Storer, Superintendent.
Worship ..... 10:30 a.m.

LUTHERAN—L.C.A.

St. Mark—Russell Snyder, pastor
Church School ..... 9:30 a.m.
Worship ..... 10:45 a.m.

St. Peter—Russell Snyder, pastor
Worship ..... 9:00 a.m.
Church School ..... 10:15 a.m.

UNITED METHODIST

Mt. Pleasant—Armour Keller.
Church School ..... 9:30 a.m.
Dick Worman Superintendent.
Worship ..... 10:30 a.m.

Newville—Armour Keller, Pastor
Worship ..... 9:30 a.m.
Church School ..... 10:30 a.m.

Spencerville—Ervin Posey, Pastor
Worship ..... 9:00 a.m.
Church School ..... 10:00 a.m.
Lynn Fisher, Superintendent.

Pickle Acreage Wanted

HIGHEST PRICES EVER PAID!

KEEP YOUR WIFE AND KIDS BUSY THIS SUMMER BY PLANTING AN ACRE OF CUCUMBERS

For further information, write or call:

Ralph Sechler & Son

Saint Joe, Indiana 46785 Ph. 337-2615

CHRYSLER - PLYMOUTH
and
The Best In Used Cars
EXPERT BODY WORK
24-HOUR WRECKER SERVICE "WE HURRY"
R. L. HOLBEN AUTO CO.
Auburn, Indiana Phone 925-3010

GET YOUR
SPRING FERTILIZER
AT
RAINBOW FARM CENTER
MICRO SEED CORN AVAILABLE
Saint Joe Phone 337-3605 or 337-3015

ELECTRIC HEATING-COOLING DEALER

JACK'S ELECTRIC SERVICE
Wiring Heating Repair
—Financing Available—
SAINT JOE PH. 337-3651

POWERVAC
FURNACE CLEANING & SERVICE
Cleans furnace, air ducts, registers, chimney from ash pit to chimney top in less than an hour. No dirt or mess in house or basement. Giant power vacuum draws all dirt to truck hopper.
ARNETT'S HEATING
Phone 337-2880

CHICKEN-SHRIMP BASKETS
SANDWICHES
MUSHROOMS ONION RINGS
YOUR FAVORITE BEERS
and MIXED DRINKS AT
The Oasis
SAINT JOE, INDIANA Pool Table—Shuffleboard
NICK AND CAROL BROWN

APRIL

L 933

Judging Team Second

37 DeKalb County 4-H and FFA members participated in the Dairy Judging Contest April 16, according to Paula Hamilton, Extension Youth Agent. Contestants evaluated four classes of dairy animals and ranked them according to desirable characteristics. Teams from DeKalb Central, Eastside and Garrett took advantage of this invaluable learning experience.

The first place team was from the FFA chapter at DeKalb Central. The team includes Omer Steury, Ralph Seiler, Rick Woolbeking and Frank Walker. The coach is Ed Whittington.

An Eastside FFA team placed second and was coached by Russell Guinther. Members are Rick Fuller, Fred Surfus, Larry Hullinger and Craig Smith.

These two teams, plus individual high scorers Kelly Carnahan and Keith Henderson of Eastside, will represent DeKalb County at the Area Dairy Judging Contest April 25.

Want Ads

FOR SALE—55 GAL. FIBRE drums $3.00 ea. Rhinehart, Spencerville. 17t2

TIMBER WANTED—ALL SPECies. Best cash prices for top quality. Fully insured. Call or write Pike Lumber Co., Akron, Indiana.

FOR SALE—3 BEDROOM ranch-type home with family room, fire place, glass doors to patio, builtin garage, utility in bath. All glass Thermopane. On 1½ lots. Six years old, looks like new. $13,500. Phone 337-2927.

FOR A BETTER DEAL IN A camper, come see us. Saint Joe Camper Sales, Chancey and Juanita Ringler, Rt Saint Joe, phone 337-3334. 15tf

HAVING AN AUCTION? M. E. Stuck, Auctioneer, Rt Saint Joe, Indiana. Spencerville phone 238-4265. Licensed & bonded. 11t17p

LAWN SEEDER AND ROLLER for rent at Brown Furniture & Hardware in Saint Joe.

VAOHON ELECTRIC & REFRIgeration, Rt Butler, Indiana. We service all makes and models of home and commercial regriferation. 31f

BULK GARDEN SEEDS NOW at Brown Furniture & Hardware in little ol' Saint Joe.

FEDERSPIEL DRAPERIES—custom made drapes, bedspreads. Fabrics, rods and supplies. Rt, Spencerville, Indiana. Phone 238-4515. 31f

SEE KEITH DAVIS FOR 1970 Fords, Falcons, Thunderbirds—A-1 used cars—Ford trucks. Antwerp Sales, Inc., phone 419-258-7473, Antwerp, Ohio. Open evenings 'till 9:00 Monday through Friday.

BEFORE YOU BUY—SEE US for your carpeting needs. Brown Furniture & Hardware, Saint Joe, Indiana

ELECTRIC RUG SHAMPOOER for rent. $1 per 24 hours with purchase of shampoo. Brown Furniture & Hardware in little ol' Saint Joe.

Juniors-Seniors!

Remember the dance forever with

FULL COLOR PHOTOGRAPHS

COUPLES OR SINGLES WILL BE TAKEN AT THE DANCE

2—5x7's and 4—Billfolds $3.00

bfs studio

Garrett

SPENCER TOWNSHIP EXTENSION HOMEMAKERS

The Spencer Township Extension Homemakers Club met for a dinner at Richard's Tuesday, April 14.

Those present were Mrs. Maurice (Inos) Smith, president; Mrs. Max (Marie) Ward; Mrs. Frank (Sarah) Amstutz; Mrs. Lehr (Berniece) Wilder; Mrs. Marvel Kessler; Miss Ida A. Reed; and one guest, Mrs. Mac (Bina) McKay.

The regular business procedure was held over for the next meeting.

Following the dinner, the group attended the craft lessons at Exhibit Hall. Several members made grape centerpieces and chenille flowers.

The May 12 meeting will be in the home of Marvel Kessler.

LAKE PROPERTIES
SUBURBANS
FARMS

Strombeck Real Estate

337-3325 Free appraisals

PUBLIC AUCTION

Located 1 mile south of Butler, Indiana, on State Road 1.

Saturday, April 25

SALE TIME - 2:00 P.M.

HOUSEHOLD GOODS - APPLIANCES

General Electric late model refrigerator; General Electric range; Maytag wringer-washer; RCA black and white TV; Zenith table radio; Warm Morning stove; toaster; breakfast dinette set; dresser; ¾ metal bed, springs and mattress; metal bed, complete; dining room suite; large cedar chest; 9x12 rug; rocker; wooden stool; two hall trees; double wash tubs; bookracks; typewriter stand; step ladder; dishes and cooking utensils; anvil; bench vise; 5 ton of coal.

ANTIQUES - COLLECTOR'S ITEMS

Globe No. 116 space heater; trunk; small iron kettle (10 gallon); two (2) homemade wood wall clocks; dry sink; corner cupboard; library table; rocker; sewing machine; Sonora Victrola; bookcase and desk; stand; cane bottom rocker; 5 cane bottom chairs; walnut chest; vanity with tall oval mirror; chiffonier; chest; grinding wheel; sugar and creamer; glass dish and 1 glass; press glass dish; turquin dish; hen in basket, milk glass; pitcher vase; salt container; nippon pin holder; mustard; cedar point; amber dish; hobnail; candy dish (lid); canister set, silver frame; press glass sugar and creamer; 8 ironstone tea leaf dishes; Austria pitcher; owl dish; 2 tea leaf ironstone small saucers; pitcher; very small pitcher; Japan painted dish; nippon pitcher and 3 salts; Japan dish (painted); pitcher; soap dish (2); 5 glasses, fruit pattern; small oil lamp; bowl; lion head set - 6 sherbets, goblets, larger pitcher, compote and sugar; 15 odd pieces; DeKalb Courthouse spoon; other silverware.

2 AUTOMOBILES

1968 Ford Falcon, 2 door sedan, power steering, automatic shift and bucket seats, only 7,000 actual miles. You had better check this one out because it may be the car you have been looking for. Also, 1956 Chevrolet automobile.

DANIEL E. KIMMEL ESTATE

PHILIP BUTLER, ATTORNEY - EXECUTOR

Terms: Cash. Not responsible for accidents.

AUCTIONEER: Kruse Real Estate & Auctioneers, Inc., 305 South Union Street, Auburn, Indiana 46706. Phone 925-4004.

Sell at auction—Sale on specified date—Competitive bidding determines price—Buy at auction with confidence!

● The only incumbent State Senator

● An outstanding record

* Chairman Indiana Transportation Committee
* Member Indiana Republican State Committee
* 1968 Presidential Elector
* Member Indiana Legislative Leadership Council

● A legislator who listens. . . . . .

● Then convinces others!

* His record tells the story
* A man you can talk to
* Vote for Republican action
* Senator Kruse makes your vote count in Indiana

● A conscientious legislator. . . . . .

who believes property taxes must go down now!

* A new leader for Republicans
* A family man who gets the jobs done that need doing
* His vote withstands political pressures
* Senator Kruse votes his convictions

APRIL

L 933

The Saint Joe News

VOLUME LXXXV | Saint Joe (DeKalb Co.), Indiana | Thursday, April 30, 1970 | NUMBER 18

Indiana State Library

The true essence of freedom is not in the extent to which human rights are exercised; rather, it is in the restraint exercised in pursuing those rights.

More Reader Interest Per Square Inch In Saint Joe's Largest Newspaper

- - Saint Joe's ONLY newspaper!

Engaged To Wed

CHARYL SUE MOORE

Mr. and Mrs. Glenn Moore of Spencerville announce the engagement and approaching marriage of their daughter, Charyl Sue, to Dennis Lee Zeisloft, son of Mr. and Mrs. Thornton Zeisloft of R1 Auburn.

Miss Moore is a senior at Eastside High School. Mr. Zeisloft is a 1968 graduate of Eastside and is currently employed at the B.F. Goodrich Company.

The couple plan to be married Saturday, June 6.

100 Pints Sought At Bloodmobile

The Red Cross Bloodmobile will make its appearance in the Riverdale community Tuesday, May 12, 1970. Blood donations will be made in the Riverdale Cafetorium.

To accommodate those who are employed elsewhere and do not get home until late afternoon, the Bloodmobile will remain at the cafetorium until 6:00 p.m. Donors will be accepted starting at 1:00 p.m. that day.

Mrs. Michael Hicov is serving as general chairman again this year and has set a goal of 100 pints for the community. Her efforts in the past has fallen just shy of that mark, and she hopes that community donors will cooperate in reaching it. Recent appearances of the Bloodmobile in other areas of the county indicate a lack of response by the public.

Blood collected from the various communities not only assures a ready supply but also replaces blood required by patients from those areas in the past.

Transportation and babysitting can be arranged to accommodate Riverdale parents.

Mrs. Hicov reminds would-be donors that a medical history of malaria or hepatitis disqualifies a donor.

Cards are being sent to prospective donors and telephone calls are also being utilized in striving for the 100-pint goal. An appointment can be made for the convenience of donors, or they may just drop in at the Bloodmobile at their convenience during the 1:00 to 6:00 p.m. hours.

Around The Town.....

with the Editor

I'm going to take up space in this column this week in a somewhat different manner as compared to the usual. This is because I want more than just a "news report" effect concerning a school activity and the efforts of a couple of our Riverdale teachers. Since good reporting is supposed to be unbiased and without opinion, this column will serve the purpose - because I can say what I want to!

My enthusiasm is due to the recent Arbor Day program held at Riverdale by the fourth grade classes. I was pleasantly and happily impressed by the conduct of the students when they participated in the observance; I saw no horsepuay, no fooling around. They were attentive, probably reflecting the influence which Donna Jewel, one of the fourth grade teachers, has had upon the students.

Mrs. Jewel, along with Elaine Bereaw, the other half of the fourth grade teaching staff, were responsible for setting up the Arbor Day observance April 17 (it was a week late due to difficulty in finding out the proper date). The impressive program included a formal ceremony with the presentation of the American and state flags, a history of Arbor Day presented by students, and other pertinent information.

Mrs. Jewel has been responsible for other activities which develop the kids' appreciation for people and things about them. One of the activities, I am told, was recognition of Riverdale's cafeteria staff with ribbons and a sign declaring them the best cooks in the county.

I rode down to school and took the accompanying photos. And let me tell you, when I rode away after observing the major portion of the program and the way those teachers and students participated in just a little thing like planting a tree, I felt GOOD.

—We have a Jewel among jewels at Riverdale!

Harold Kagey at left discusses the selection of a proper location for a tree at the Riverdale school grounds with Riverdale Principal George Rader.

Mr. Kagey then prepared the ground for planting of the tulip tree which he donated to the fourth grade class activity. He owns and operates Hart's Nursery east of Saint Joe on SR101.

Dick Crow passes the word along, in behalf of the trustees and assessors, that owners of cars, pickup campers, boats, motors and dogs who have not been assessed for the above items are themselves responsible for their assessment. It is a public responsibility to get in touch with the trustee to be assessed.

Dick will be at the Rainbow Farm Center all day Saturday for the convenience of Concord Township residents.

Got a letter from Roger Reinhart from out California way, and he suggests the possibility of urethane foam to cover the Spencerville covered bridge roof as an inexpensive lightweight solution to the problem.

The Picture We Promised----

Kathy Prosser, second from left above, receives an autographed copy of "Escape From Corregidor" by Governor Edgar D. Whitcomb from Indiana State Police Trooper Mike Colgate. The presentation was made April 14 at the Riverdale School. Also pictured above are Blanche Middaugh, Kathy's sixth grade teacher, Wray Dunson, teacher of the other sixth grade class at Riverdale, and Principal George Rader at far right. Kathy received the award in recognition of her entry in the Governor's contest which asked students to write and tell him what they like about Indiana. Kathy had one of the winning entries.

With a speaker's table and public address system in place, the program began with presentation of the American flag.

Following a portion of the Arbor Day program, students took turns in throwing a shovel of dirt to plant the tree. Kitty Bowser takes her turn above as Mr. Kagey steadies the tree.

Mrs. Bereaw at left and Mrs. Jewel take their turn in throwing a shovel full of dirt into the hol. (Photos courtesy Chaney's Restaurant, Brown Furniture & Hardware and Sechler's Pickles.)

APRIL

L 933

The Saint Joe News
Published weekly at Saint Joe, Indiana 46785.
Entered at the Post Office at Saint Joe, Indiana 46785, Second Class matter.
Subscription—$3.50 per year.
T. E. Haberkorn, Jr., Editor and Publisher.
Philip Haberkorn., Assistant and Production

From the editor's desk. . . .

Civilized Men - ?

With strikes now reaching into the homes of those not directly involved in labor disputes, the time is fact approaching, if it is not already here, when a long, hard look must be taken at the total effects of work stoppages. Ultimately, the question must be answered: does ANYONE have the "right" to strike and interfere with the everyday existence of others?

The chaotic conditions which now exist between labor and the general public (some of whom are the same people!) prompt the need for every American citizen to examine his own ambitions and motivations, and the methods by which he follows them. Particularly involved are those who must align themselves with organized labor groups whose leadership is perpetually seeking more benefits. One of these days "the silent majority" in organized labor must face the fact that strikes seldom are beneficial to anyone. Statistics show that the purchasing power of today's average worker is dropping, even with the raises that are gained. It is time for the average worker to challenge his leadership for its "gimme" approach and consider the truth—that wage increases, sought on the grounds of cost-of-living increases, may themselves be the reason for increased costs of living.

Basic to the present situation is the question of one's right to inconvenience others, to the point of jeopardizing the national safety and solvency. The postal workers, as public employees, did not have the right to strike. But they did and no one is being punished. Truckers are now on strike, and others are being thrown out of work. Guns are being used to enforce the truck strike. Imagine. An American citizen cannot follow his profession without danger to his life, should his profession be in the trucking field. What has happened to us?

The fruits of liberalism are coming to light in American society. Civil and human rights emphasis has brought a situation where no one feels protected. Courts are letting criminals off scot-free, or with light sentences. Students are being allowed to destroy educational facilities and generally be left alone without punishment. Public workers are denying American citizens the service for which the public is paying. Everywhere, people are saying, "I have a right to thus and so," and proceed to follow their own desires and ambitions without regard for others.

The liberal says this is freedom.

Is it?

'Litter' Reflects Humanity

One of the significant weaknesses in our environmental welfare is that related to "litter." But we may be missing the point in our present efforts to clean everything up. That point is: litter is not the fault of litter; it is the fault of the human being who has finished using the object which becomes "litter" when thrown away.

It is significant that many of the students calling for environmental reforms today are those long-haired individuals in sometimes ragged and unkempt clothes who themselves are a form of litter in our society. They may not like the comparison, but when the accepted dress for a gathering of people includes neatness, the sloppy appearance of many moderns detracts from the total appearance of the group; their appearance "litters" the group. And these same people are responsible for much of the littering that goes on at college campuses. These characters are the ones who fight "the establishment" which tries to maintain certain rules, including those governing the appearance of the campus itself. But because legitimate authority declares rules, the revolutionary element disobeys in contempt, even in the matter of litter.

The littered appearance of the main campus of Indiana University at Bloomington for at least the past two years is the direct result of the disruptive efforts of the "hippie" and-or revolutionary element which seizes upon every opportunity to criticize adults, university administration, the past, and so on—to live as "opposites." Their emphasis on personal freedom serves as a temptation to others to "do your own thing" as today's popular saying goes, even when it comes to throwing away a bottle or a candy wrapper—anything, just to oppose what is "normal."

This doesn't mean that adults are faultless in the matter of litter. Far from it. But if the proportion of young people in our total population is growing larger all the time, as some keep telling us, then the young people must be prepared to accept the fact that their larger numbers have something to do with our national physical appearance; they should look to themselves for a great share of the fault, and police their own numbers in their idealistic pursuits in our environmental problems.

What it all gets down to basically is this. Cleanup of litter is fine; community and organizational efforts to remove unsightly waste from streets, highways, yards, etc., are a good thing. But the real culprit is the human being involved, not the beer bottle or the throw away pop bottle or can, or the candy or gum wrapper.

There wouldn't be any litter of people used trash cans and waste baskets, if they refrained from just giving stuff a toss, if they stooped to pick up that piece of paper or empty bottle or bottle cap or what have you and carried to a trash can or waste basket.

It is, as usual, a matter of self-discipline.

—But that's a dirty word nowadays, isn't it.

Play Review

—by Caroline Smith, sophomore

I enjoyed the senior class play very much. I thought it was light-hearted, funny, entertaining and it even threw in a moral of sorts.

The actors and actresses were very convincing in their roles. They all seemed to fit their parts very well. They put exhuberance and life into them with their actions, inflections and facial expressions. They continued acting all the time they were on stage even when not involved. The play had a "natural" effect about it.

The set and props made the stage actually look like a living room of a house.

The lighting effect brought across well the change from reality to a dream and back to reality.

The makeup was done very well. Instead of looking made-up, they looked natural under the lights.

The direction was excellent because the play went easily and naturally. It showed the results of teamwork and much practice.

The audience was laughing throughout the play and gave much praise to the production. Everyone was thoroughly entertained. The whole production was a success.

SAINT JOE VALLEY
—Pat Roberts, Reporter

The Saint Joe Valley Homemakers Extension Club met at the home of Myrtle Pugsley April 17, 1970.

The meeting was called to order by the president, Doris Yeiser, with the reciting of the club collect in unison.

Devotions were given by Pat Roberts. Her text was read from Psalms 37:1-7.

History of the song of the month was given by Eva Clauser. The song, "In the Gloaming," has been with us for many years, and is still a much loved song by many people.

Roll call was answered by 10 members with "The kind of flower I'd like to have." Next meeting is our annual spring flower exchange and we hope all will receive the favorite flower.

Secretary's report was given and stood approved as read.

The president then reminded us of the County Rummage Sale to be held April 23-24. Also a special meeting on the use of drugs will be held at the court house April 27, 1970, at 7:30 p. m. All who can should attend this meeting.

Eva Clauser reported on the Hobby Shop she had attended and she brought some of the hobbies to our meeting.

The meeting was then closed with the club prayer song, after which some time was spent making straw flowers.

A delicious lunch was served by the hostess and a pleasant social hour was spent over the coffee cups.

Did you know-

—that the Town Board meets Monday night for its regular monthly session at 7:30 p.m.

—that Donald Kinsey underwent medical tests at Hicksville Community Hospital during the past week.

—that Floyd B. Coleman, M.D., candidate for the U.S. Senate, will sponsor an appreciation copper penny supper at 6:30 p.m. Thursday, May 7, at the Waterloo City Park. The event is in appreciation for the workers of the Republican party for Steuben and DeKalb counties. The central committees, precinct workers, candidates and other workers are invited with their families. The menu will feature copper pennies (beans and weiners), salad and dessert. For reservations write Box 98 at Waterloo or call Waterloo 2371 or 925-2371.

—that Mrs. Russell Snyder has been under medical treatment in recent weeks.

—that the Eastside Student Council is sponsoring a Spring Festival Saturday night, May 2. Some of the features are a tricycle race, and a number of booths sponsored by clubs and classes, including basketball throw, raffle, dart throw, cake walk, etc. It starts at 6:30 and ends at 10:00 p.m.

—that voters will go to the polls Tuesday for the primary election to name party candidates for the fall election. In Concord Township, voters go to the fire hall in Saint Joe. Spencer Township voters go to the United Methodist Church in Spencerville, and Newville Township voters cast their ballots at the Newville United Methodist Church.

—that Mrs. Ray Reasoner has been hospitalized due to a heart condition.

—that Cong. E. Ross Adair voted against the President's welfare bill "reluctantly," due to the "guaranteed income" provision in the proposal.

—that 21 students from DeKalb County are on I.U.'s scholastic honor list, including Steven Beaty, Shari Benninghoff, Rebecca Blume and Vickie Sherer of Butler.

—that Mr. and Mrs. Roger Ransom have purchased the Pete Walter property on Hart Sreet.

—that the Multiple Sclerosis Hope Chest campaign is set for May.

—that the Community Bible Church of Butler has extended a call to Rev. Fred Rowden of Nappanee. He will move his family into the local parsonage this week and take over leadership of the congregation Sunday, May 3. Orginally from Cedar Rapids, Iowa, Rev. Rowden holds a B.A. degree from Northwestern College at Minneapolis, Minnesota, and a master of divinity from Grace Theological Seminary at Winona Lake, Indiana. He has preached in Iowa, Illinois, Indiana and Michigan, and for a brief time served in missionary work in Mexico. Mrs. Rowden is also a graduate of Northwestern College and has taught in the Nappanee schools four years. The couple have a daughter, eleven months old. An attendance goal of 130 has been set for Sunday, to welcome the new pastor and his family.

—that Leslie Strong and Wendell Hose will be ordained into the ministry Sunday evening, May 3. Leslie will graduate from Lincoln Christian College while Wendell is presently doing graduate work at the Lincoln Christian Seminary.

—that Saint Joe received $4,506.67 in motor vehicle tax funds in 1969, with 39% of this, or $1,757.60, coming from truck taxes.

—that Cong. E. Ross Adair has introduced two bills to aid in the fight against pollution, one to allow industrial and business a reserve fund for expected expenses in pollution control, the other to give individual taxpayers a deduction as capital expense the costs incurred in connecting to a municipal sewage line.

—that 107 person interviews at Oaklawn Psychiatric Center have been held with residents of DeKalb County thus far this year. A total of $111.50 was provided in financial assistance from DeKalb County's mental health fund established by the county commissioners a few years ago. A total of $9,795.00 remains in the fund for the balance of 1970.

—PRECISION—
SAW FILING
—All Work Guaranteed—
Hand, Circular, Band, all types including Carboloy—
Let us file your saws. They'll cut better when they're filed by machine with unvarying mechanical accuracy. Try our work— see how much faster, cleaner, truer and easier your saws cut.
HOWARD L. McMAKEN
Saint Joe Ph.337-2354

GRACE PHELPS
REPUBLICAN CANDIDATE FOR
Councilman-at-large
MAY 5 PRIMARY
* APPOINTED BY COUNTY COUNCIL TO FILL VACANCY
* FIRST WOMAN TO SERVE ON COUNTY COUNCIL
* EXPERIENCED IN TOWNSHIP AND COUNTY BUDGETS
Your vote will be appreciated

APRIL

L 922

Proclamation

WHEREAS: the Governor of the State of Indiana has declared the month of May as "Operation Cleansweep"; and

WHEREAS: a prime concern in our nation today is for the use of our natural resources as such use affects our total environment; and

WHEREAS: inconsiderate disposal of waste matter and indifferent care of property are a form of pollution in our community as in other communities throughout the state and nation; and

WHEREAS: it is our purpose and goal to make the Saint Joe community a leader in any effort to improve the appearance of our state by considerate use of all our resources;

NOW, THEREFORE, we do declare our total cooperation with the Governor of the State of Indiana in "Operation Cleansweep" and urge the citizens of Saint Joe to assist by making every effort to remove unsightly objects from their properties, keep and maintain such properties free of debris, and make every efffort to institute any reasonable program of property improvement.

This proclamation dated this 28th day of April, 1970.

Incorporated Town of Saint Joe
DeKalb County, Indiana

T. E. Haberkorn, Jr., President
Jack Bowser
Lynn Lake

Board of Town Trustees

CHRYSLER - PLYMOUTH
and
The Best In Used Cars
EXPERT BODY WORK
24-HOUR WRECKER SERVICE "WE HURRY"
R. L. HOLBEN AUTO CO.
Auburn, Indiana Phone 925-3010

Your Vote
will be appreciated
Tuesday, May 5
John Reynold
JOHNSON
Candidate for School Board

Get Wife-saver Smiles
with EZ FOIL PANS
CAKE PANS CUP CAKE PANS PIE PANS
SERVING PLATTER ROASTER BAKER
OVEN LINER BROILER PAN OVEN LINER
PIZZA PAN ELECTRIC BURNER BIB
REUSABLE—SUPER ALUMINUM
— SEE OUR COMPLETE DISPLAY RACK —
BROWN FURNITURE & HDWE.
Saint Joe, Indiana

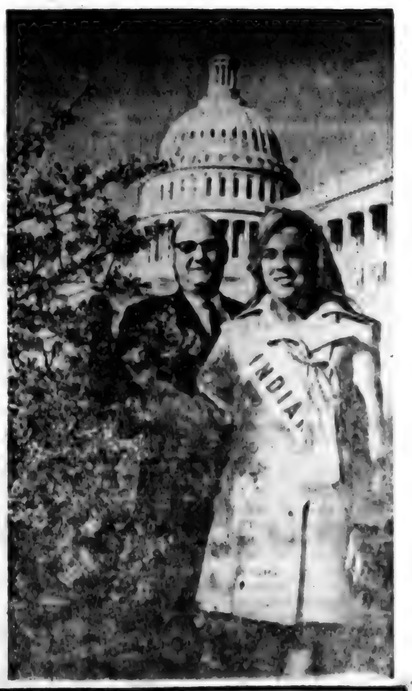

AT RIGHT—Admiring the cherry blossoms on the Capitol lawn during the annual Cherry Blossom Festival are Congressman E. Ross Adair and Indiana's Cherry Blossom Princess, Miss Linda Lee of Fort Wayne.

GIRL SCOUT TROOP 192
—LuAnne Hook, Reporter

Girl Scout Troop 192 had its regular meeting April 13. Skits were performed about the use and purpose of the Juliett Low Friendship Fund. It's a fund developed to help troops get back on their feet after something has happened.

A staff member from Camp McMillen came and discussed the special programs offered to Cadettes this summer. The one that interested us most was the canoeing unit. In this unit we would learn the correct way to handle a canoe and plan an all-day trip and camp somewhere along the way.

As most of you know that we sponsored a record hop and it was a big success. All we can say is thanks for coming and we hope you had as much fun as we did.

Seven girls have just become registered Red Cross members. They are Theresa Kern, Anita Inlow, Rita Fish, Debbie Culbertson, Robin Inlow, Cindy Bevington and LuAnne Hook. We started the course of First Aid last May, finished it in September and took the test recently.

Comment from the Capital —

DECODING THE DISTORTED NEWS

by Vant Neff

The Humphrey hecklers numbered only 250 in an audience of 5000 at that disastrously aborted foreign policy speech the former Vice President attempted to deliver at the University of Massachusetts. Question #1: If only a handful of young radicals are contemptuous, vulgar, name-calling rowdies, why is it that their activities rate all the headlines in the news? Question #2: What's wrong with all the others who sat quiet as clams without attempting to toss the troublemakers out on their ears?

• • •

The fatal fire that raged through the home for the Jewish aged in Munich recently was appalling. The elderly and infirm victims had little chance for survival. But is it mere coincidence that we hear more and more of this sort of thing—fires, bombings, vandalism—desecration of holy objects and places—all seemingly without connection but unquestionably way out of proportion to the number of general disasters throughout the world? We will always have extremists and fanatics in our midst, but hasn't the world had its fill of religious persecution, especially when it is apparently directed against a people who have paid, and paid dearly throughout the centuries?

• • •

The long arm of the union czar, it seems, reaches beyond that of the law. Right into the till, in fact. Jimmy Hoffa, head of the reportedly racketeer-ridden Teamsters' Union, who is serving time in a federal penitentiary, received expense money from the union in 1969. I wonder what he accomplished for his "boys" from his prison cell that won him the right to any of the money, which is clipped from their pay envelopes every week?

• • •

Tucked away on a back page of a newspaper I came across a small news item extolling a young American for his efforts in organizing the Decency Rally in Miami's Orange Bowl. Mike Levesque, 18, had the unique honor of being the youngest person ever to receive the George Washington Award from the Freedoms Foundation. This coveted gold medal, and accompanying $5,000 check, is bestowed for helping people to better understand the American way of life. On the same day, however, the main pages and headlines of the same newspaper were blanketed with stories and pictures of the anti-American antics of some of our young dissenters, the ruthless bombing of the home of the distinguished judge presiding over the Black Panther trial in New York City, the murder of 47 innocent victims in an Arab terrorist plane bombing and the outright condemnation of government plans by a hypercritical union czar. Noting the vast coverage given to these disruptive events compared to the brief, almost-hidden account of young Mr. Levesque's rather extraordinary achievement in patriotism only confirmed my belief that far too much of our news reporting is devoted to the sensational. To my way of thinking, it habitually glamorizes and glorifies, under the guise of "liberalism", the deeds of bearded, shaggy-maned hippies, yippies, loud-mouthed dissidents, Mafia characters and other destructive elements in our society and glosses over the comparatively tame doings of the "silent majority" who remain loyal, patriotic and sincere. From one man's corner, Mike, congratulations!

It would be good to be able to report that the heyday of the union kingpin, the "big man" whose every word, wanton or otherwise, is law, is now over. Unfortunately, it's far from true, even though one notorious fellow who always appeared to be side-stepping the law is behind bars. Still another has been publicly labelled by his own people as a "tyrant" and an "embezzler of union funds". And who's to blame for the willful murder of defeated union presidency candidate Joseph Yablonski, his wife and daughter? A federal grand jury contends that a union fund was actually maintained for the express purpose of killing the Yablonskis, and now five union-connected people are under indictment for their murder. It is unusual for a power-hungry money-mad union boss to reach income heights of close to $100,000 a year, plus all the plums that go with it. (It was recently discovered that the United Mine Workers had $72,000,000 cached away in a checking account.) More time and effort seems to be spent in feathering the fat bosses' own nests than in working for their "boys". Is this the kind of leadership our labor unions should have? With such self-centered, "the-hell-with-everyone-else" attitude, it's any wonder that our country is victimized by one crippling strike after another?

• • •

Has it occurred to anyone to ask why France saw fit to sell 100 Mirage supersonic jet planes to Libya—actually a "front" buying agent" for Egypt—but unanimously refuses to deliver the 50 fighter planes Israel has bought and paid for? They attempt to hide the "reason" in a tissue of double talk. The French do not hesitate to send their arms all over the world. It is France who actually fuels the fighting all over the map, not only in the Middle East, but in Viet Nam, the Caribbean, Africa, and points north, south, east and west. The Communists are dedicated to world turmoil, yet the clever, "neutral" French sell out democracies for profit.

• • •

Further proof of the innate shrewdness of the Japanese industrialists: that nation's steel producers admit that during 1969 they exceeded their self-imposed export quota to the United States by 2%. (Other informed sources, by the way, estimate the figure in excess of 8%). While at first thought it might seem peculiar that Japan, which has virtually no capacity for mining, could possibly offer steel mill products on the international market, you should realize that the Japanese buy scrap metal from the United States, convert it, and re-sell it to us. If you are puzzled at the idea of the United States, a prime mining country, purchasing approximately 6 million net tons of steel products from just this one foreign competitor annually, remember that two-thirds of the cost of an average ton of American steel goes for labor—workers' wages—and that is why imports appear as such an attractive buy. Isn't this a clear-cut case of the shortsightedness of our steel workers who are actually pricing themselves and their country right out of all markets?

APRIL

L 933

From Your Cancer Association- -

(Published as a public service by this newspaper, in cooperation with the DeKalb Cancer Association, Inc.)
—by Mrs. Roy Williams

Q. Does cancer run in families?

A. Cancer is a common disease, and some "clustering" of cases in families will occur by chance alone. The question is whether clustering may exceed chance occurrences. Scientists have not been able to show any significant family clustering for most kinds of cancer. One exception is a rare cancer of the eye, retinoblastoma. Judging by the limited data available, scientists believe that relatives of patients with cancers of the stomach, female breast or colon and rectum run an increased risk of developing these cancers. But they do not know whether such family clustering is due to inherited characteristics or to environmental factors, such as diet or occupation, which may continue unchanged from one generation to the next.

Q. How does cancer occurrence vary with age and sex?

A. For men and women, the incidence of all cancers combined rises steadily from childhood to the end of life. Between the ages of 30 and 60, more women than men develop cancer because of the high incidence of cancers of the female breast and reproductive system. After age 60, overall cancer incidence is higher for men.

Q. Is smoking a pipe as dangerous as smoking cigarettes, in regard to lung cancer?

A. Not as a rule. Pipe, and for that matter, cigar smokers do not inhale. Therefore, the cancer-causing substances are not deposited in the lungs. However, if pipe smoke is inhaled, then the danger of lung cancer is present.

Q. What careers are open to young people who are interested in science and particularly cancer, but do not wish to study medicine?

A. A great variety of choice is open to anyone interested in cancer control. The greatest single problem facing research institutions today is lack of trained personnel to work with the researcher. Biologists, chemists, physicists, mathematicians, computer operators, all are badly needed. Others needed include social workers, animal keepers, clerical help.

Q. Is leukemia a children's disease?

A. Leukemia can occur at almost any age. Generally, children are affected by acute leukemia while chronic is a condition of older people. The diagnosis of chronic leukemia in an older person is not the same type of serious problem that childhood leukemia is, as it is usually controllable and is not fatal.

Q. Do women get lung cancer?

A. Yes. As the rate of smoking women increases, so is there an increasing rate for female deaths due to lung cancer.

Q. What are cobalt treatments and how do they affect the cancer patient?

A. The purpose of cobalt is to arrest the growth of the cancer, or hopefully, to kill any cancer cells present. The treatment is also used to make the patient more comfortable and prolong his life. Occasionally, the patient will experience unpleasant side effects, but many have none.

Q. What is chemotherapy?

A. Chemotherapy is treatment of cancer with hormones and chemicals. To date, this has been useful as a palliative for pain and in arresting some types of the disease.

This and three previous articles published in April have been presented by the DeKalb Cancer Association, Inc. It is hoped that questions about the organization have been answered satisfactorily, and also that useful information about cancer has been given to the reader.

For further medical information, it is wisest to consult a physician. But for any information regarding the Cancer Association, contact Mrs. Forrest Bevington at 337-3142.

Lions Club

by Frank Amstutz

The Saint Joe Lions Club met with the Auburn Lions Club April 13 at Auburn. 63 of the Auburn club turned out to entertain 23 of the Saint Joe club.

Following the pork and sausage supper, the members were entertained by the antics of the respective tail twisters. A report on the district convention showed that Harold Murphy, tail wister for the Saint Joe club, had won first place for his efforts in that office during the past year.

27 members attended the April 27 meeting.

President Harold Curie thanked the Lions and wives who chaperoned the Eastside prom. They were Mr. and Mrs. Bud Shockley, Mr. and Mrs. Harold Murphy, Mr. and Mrs. Glenn Moore, Mr. and Mrs. Lavon Hart and Mr. and Mrs. Paul Moore.

The club voted to buy equipment from the Grange for $100.

Harold Kagey reported that the Spencerville Boy Scout troop had done a fine job of cleaning along the road between the covered bridge and Spencerville. The troop has purchased considerable cooking equipment and plan to get more tents before their Canadian trip in July. Mr. Kagey reported that Scoutmaster Richard Drake was getting fine cooperation from parents, especially the dads.

Election of officers was held with Howard Timmerman to head the club for the coming year. Others elected include:

Harold Kagey—1st vice president.

Geno Casebere—2nd vice president.

Willard Maxwell—3rd vice president.

Clifford Billow—secretary-treasurer.

Paul Moore—tail twister.

Andy Crow—Lion tamer.

Directors 2 years—Forrest Bevington, Karl Hart.

LEGAL NOTICE OF PUBLIC HEARING ON PETITION FOR APPLICATION VARIANCE FROM THE REQUIREMENTS OF THE ZONING ORDINANCE BEFORE THE DEKALB COUNTY BOARD OF ZONING APPEALS

Notice is hereby given that Chancey Ringler has filed with the DeKalb County Board of Zoning Appeals of DeKalb County, Indiana, an "Application for Variance from the Requirements of the Zoning Ordinance," requesting approval of a variance of 30 feet for the use of the following described real estate, to-wit:

The South 271 feet of the North 773 feet of the West 241.11 feet of the Northwest Quarter of Section 17, Township 33 North, Range 14 East, Concord Township, DeKalb County, Indiana.

The application and file on this matter are available for public inspection during the regular working hours at the office of the Board in the DeKalb County Court House, Auburn, Indiana, until two (2) days prior to the hearing date.

A public hearing will be held by said Board on the 11th day of May, 1970, at the hour of 8:40 p.m. with the privilege of adjourning without further notice, at the office of the Board, in the Court House, Auburn, Indiana, at which time all interested persons will be given the opportunity to be heard in reference to the matter set out in the application.

Itha Stonebraker, Chairman
DeKalb County Board of Zoning Appeals
K.P. Bithen Secretary 19t1

Old Faithful

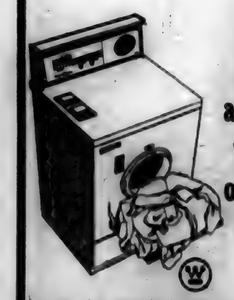

Since 1939
The most reliable and most economical washer you could own. Ask the lady or man who owns one.

Uses less water, less soap and gives 2 deep rinses

WITT'S TV & APPLIANCE Grabill, Indiana

May 12
Bloodmobile
at Riverdale

—ELECT—
Ralph G.
MYERS
REPUBLICAN CANDIDATE
for
DEKALB COUNTY
ASSESSOR
Qualified By Experience
—YOUR SUPPORT APPRECIATED—

Re-elect
Vote for
HERMAN L.
COLLINS
DeKalb County
COMMISSIONER
REPUBLICAN CANDIDATE

Greenbrier Rotary Mowers
3-HP BRIGGS & STRATTON ENGINE
EASY-SPIN RECOIL STARTER
20-INCH CUT
ENGINE THROTTLE CONTROL AND AUTOMATIC CHOKE
4-POSITION HEIGHT ADJUSTMENT
$54.95
BROWN FURN. & HDW.
SAINT JOE INDIANA

BULK BLENDED
FERTILIZER
6-24-24 or 16-16-16 $58.00
Spreader rental $2.00 ton
LIQUID NITROGEN
7½¢ lb. ACTUAL NITROGEN
50-lb. BAG REGULAR GRADE
6-24-24 $63.00
12-12-12 $55.50
F.O.B. PLANT
MICRO SEED CORN AVAILABLE
RAINBOW FARM CENTER
Plant Phone 337-3005 Saint Joe Home Phone 337-3018

APRIL

L 933

THE NEWS April 30, 1970

FARM BUREAU CONTEST
—Mazie Myers, Reporter

The Farm Bureau sponsored Amateur Contest was well attended Tuesday evening, April 16, in the assembly room of the courthouse in Auburn.

Out of the eight units, seven had amateur representatives present, and the judge was selected from the eighth unit, Mrs. Berniece Wilder of Tri Township.

Mrs. Helen Wagner of Jackson Township was the song leader with Mrs. Berniece Friend playing the piano.

Merle Wagner gave devotions, reading from the 12th chapter of Matthew. He talked on faith and the things Jesus did, especially about His feeding of the 4000 people. He closed with prayer, after which a few moments of silent prayer were offered for the astronauts.

Adeline Stucky from the 4 T's was to have been the program master of ceremonies. But due to the death of her mother, Farm Bureau Woman Leader Edna Perkins presided for her.

The winners of the amateur contest were:

First place—a vocal duet by Harriott Hertz from Fairfield and Cindy Scattergood from Richland.

Second place—piano solo by Brenda Armstrong from Wilmington-Stafford.

Third place—dance number by Julie Knox of Franklin-Troy.

Others who were given awards were Joyce Hook, Brenda Grabill, Julia Armstrong, Keith Watson and Ethan Myers.

Special entertainment was given by Arlo King from Smithfield Township. He played a trombone solo. Ann and Julie Knox from Franklin-Troy did several acrobatic dance numbers.

The springtime decorations were done by Richland Township. The meeting closed with refreshments served by Wilmington-Stafford Township.

COUNTRY COUSINS 4-H CLUB
—Cathy Kern, Reporter

The April meeting of the Country Cousins 4-H Club was called to order at 7:15 Tuesday, April 14. Leota Curie led the pledges and devotions. 14 girls answered roll call. Lucinda Bevington gave the secretary's report and it was approved. We have $4.00 in dues.

The old business included the paper drive held April 25.

The new business consisted of a discussion on whether or not to have an I&M lady come and tell us how to work and clean kitchen appliances. A Junior Leader meeting was held April 15.

A health and safety report was given by Nancy Helbert on broken backs. The songs were led by Anna Collins.

We had recreation and Yvonne Miller, our hostess, gave a demonstration on potato salad.

The meeting was then adjourned and refreshments served.

youth- by the drawerful

In a nation as big as ours there is always a tendency to overlook the individual and to think only of groups. Youth gets the brunt of this generalizing.

Many of our boys and girls are delinquent. But some folks would have us believe that every child is a potential delinquent.

Time we realized that children aren't chicks! They don't grow up by the drawerful to have the same characteristics and habits.

Children respond to love, parental example, religious guidance. They possess an ever-increasing aptitude for responsibility, trust, and faith.

Most of our boys and girls will grow up to assume their rightful place in an orderly, Christian society. Some will populate our jails. But the destiny of the individual youth is not a matter of chance and percentage . . .

It is determined primarily by the conscientiousness of loving parents, and by the persistency with which his natural religious interests are cultivated.

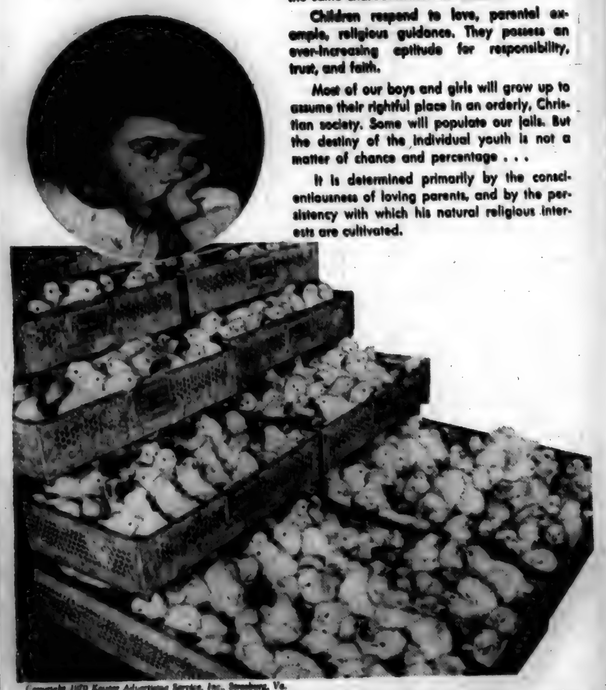

Copyright 1970 Keister Advertising Service, Inc., Strasburg, Va.

Sunday	Monday	Tuesday	Wednesday	Thursday	Friday	Saturday
Isaiah 30:15-21	Habakkuk 3:1-2; 13-19	Matthew 6:24-34	I Samuel 17:41-50	Daniel 1:1-17	Daniel 3:13-28	Daniel 6:10-23

Scriptures selected by the American Bible Society

This timely message sponsored by:

THE OASIS
Nick and Carol Brown
Saint Joe Indiana

WASH-A-TERIA
J&N Enterprises, Inc.
Jack Bowser and Norman Morr
Saint Joe Indiana

HEP'S DAIRY STORE
Byron and Isabelle Woodcox
Saint Joe Indiana

The HICKSVILLE BANK
High Street Hicksville, Ohio

CHANEY'S RESTAURANT
Margaret Chaney
Spencerville Indiana

BROWN FURN. & HDW.
Ivan and Betty Brown
Saint Joe Indiana

JACK'S ELECTRIC SERVICE
Jack Bowser
Saint Joe Indiana

GAR CREEK PRODUCTS
Pete Akey
Spencerville Indiana

ST. JOE BEAUTY SALON
Kay Smith
Saint Joe Indiana

WITT TV & APPLIANCE
Grabill Indiana

FISHER'S CORNER MARKET
Lynn and Lois Fisher
Spencerville, Indiana

Attend worship at the church of your choice:

CHURCH OF CHRIST

Cobura Corners—Larry Smith, minister.
Church School ..... 9:30 a.m.
Robert Wilder, Superintendent
Worship ..... 10:30 a.m.
Sunday evening ..... 7:30 p.m.
Wednesday Bible Study and Prayer service ..... 7:30 p.m.

Newville—Harry Farrer, pastor.
Church School ..... 9:30 a.m.
Worship ..... 10:30 a.m.

Saint Joe—Wayne Skiver, pastor.
Church School ..... 9:30 a.m.
Mike Storer, Superintendent.
Worship ..... 10:30 a.m.

LUTHERAN—L.C.A.

St. Mark—Russell Snyder, pastor
Church School ..... 9:30 a.m.
Worship ..... 10:45 a.m.

St. Peter—Russell Snyder, pastor
Worship ..... 9:00 a.m.
Church School ..... 10:15 a.m.

UNITED METHODIST

Mt. Pleasant—Armour Keller.
Church School ..... 9:30 a.m.
Dick Worman Superintendent.
Worship ..... 10:30 a.m.

Newville—Armour Keller, Pastor
Worship ..... 9:30 a.m.
Church School ..... 10:30 a.m.

Spencerville—Ervin Pusey, Pastor
Worship ..... 9:00 a.m.
Church School ..... 10:00 a.m.
Lyan Fisher, Superintendent.

Pickle Acreage Wanted

HIGHEST PRICES EVER PAID!

KEEP YOUR WIFE AND KIDS BUSY THIS SUMMER BY PLANTING AN ACRE OF CUCUMBERS

For further information, write or call:

Ralph Sechler & Son

Saint Joe, Indiana 46785 Ph. 337-2615

I&M RECOMMENDED ELECTRIC HEATING-COOLING DEALER

JACK'S ELECTRIC SERVICE

Wiring Heating Repair
—Financing Available—
SAINT JOE PH. 337-3651

POWERVAC
FURNACE CLEANING & SERVICE

Cleans furnace, air ducts, registers, chimney from ash pit to chimney top in less than an hour. No dirt or mess in house or basement. Giant power vacuum draws all dirt to truck hopper.

ARNETT'S HEATING
Phone 337-2880

CHICKEN-SHRIMP BASKETS
SANDWICHES
MUSHROOMS ONION RINGS
YOUR FAVORITE BEERS and MIXED DRINKS AT

The Oasis

SAINT JOE, INDIANA Pool Table—Shuffleboard
NICK AND CAROL BROWN

APRIL

L 933

McJohn

QUALITY

Photo-finishing

at the News Office

10% Discount
Film and Flashbulbs

Mother's Day.... MAY 10th

Dresses Gowns
Sportswear Slips
Purses Gloves
Jewelry Dusters
Sweaters Scarves

— FREE GIFT WRAP —
We have apparel from size Junior 5 to Women's 32½

If you aren't sure of the size and you guess wrong, we will be happy to exchange it later.

Sarahbell's

Butler AND Hicksville!

- Community Directory -

(For the convenience of readers, to assist them in contacting the proper individuals, agencies and authorities as various needs may arise, The News lists herewith the names and addresses or telephone numbers of organization officers and elected or appointed public officials. The purpose is to promote closer contact between citizen and public and private officers. If any organizations or public officials are omitted, it is unintentional, and The News will welcome any appropriate additions or corrections to the list.)

EMERGENCY NUMBERS
Sheriff—James Sims 925-3365.
Fire—Saint Joe 337-2345.
Spencerville 238-4411.

SAINT JOE TOWN OFFICIALS
TOWN BOARD:
Ted Haberkorn, president—337-2695 or 337-2352.
Jack Bowser—337-2641.
Lynn Lake—337-2295.
Clerk-treasurer— Donald Kinsey 337-2635.
Waterworks Superintendent—William Mansfield 337-3261.
Park Superintendent—Willard Hurni 337-2605.
Dog Warden—Roger Schlegel 337-2935.

SAINT JOE LIONS CLUB
Harold Curie, President—337-3197.
Clifford Billow, secretary—337-2351.

SAINT JOE BOOSTER CLUB
Dick Roberts, president—337-2325.
Donald Kinsey, secretary—337-2635.

SPENCERVILLE COMMUNITY CLUB
Glen Moore, president—238-4339.
Mrs. Wilbur Akey, secretary—337-2276.
Mrs. Robert Hollabaugh, treasurer—238-4381.

SAINT JOE VOLUNTEER FIRE DEPARTMENT
Frank Monroe, chief—337-2225.
Joe Robinson, secretary—337-2905.

SPENCER TWP. FIRE DEPARTMENT
M. H. Hollabaugh, chief—238-4307.
Jim Dwyer, secretary—238-4301.

TRUSTEES
Concord Township—Richard Croow 337-3015.
Newville Township—Eleanore Isenbarger 868-2719.
Spencer Township—Gale Bowser 238-4432.

CEMETERIES
Alton—Harold Curie, clerk-trustee, 337-3197.
Newville—Carl Sipe, clerk, 868-2715.
Riverside (Saint Joe)—Donald Kinsey, clerk, 337-2635.
White City (Spencerville)—Glen Moore, association president, 238-4339.
Nollie Allen, sec.-treas. 238-4850.

LADIES LITERARY CLUB
CONCORD TWP. EXTENSION HOMEMAKERS CLUB
CONCORD TWP. JR. EXTENSION HOMEMAKERS CLUB
President—Margaret Carper.
Secretary—Doris Prentice.
NEWVILLE TWP. EXTENSION HOMEMAKERS CLUB
SAINT JOE VALLEY EXTENSION HOMEMAKERS CLUB
SISTERS OF THE SKILLET EXTENSION HOMEMAKERS CLUB
SPENCER TWP. EXTENSION HOMEMAKERS CLUB

UNITED FUND OF DEKALB COUNTY
Carl J. Ebert, executive secretary—925-2100.

DEKALB COUNTY RED CROSS
Mrs. George Baxter, executive secretary—925-4566.

DEKALB MEMORIAL HOSPITAL
925-4600.

WASHINGTON, D.C. 26181
The President of the United States—Richard M. Nixon, c-o The White House.

THE CABINET
Secretary of State—William P. Rogers
Secretary of the Treasury—David M. Kennedy.
Secretary of Defense—Melvin R. Laird.
Attorney General—John N. Mitchell.
Postmaster General—Winton M. Blount.
Secretary of the Interior—Walter J. Hickel.
Secretary of Agriculture—Clifford M. Hardin.
Secretary of Commerce—Maurice H. Stans.
Secretary of Labor—George P. Shultz.
Secretary of Health, Education and Welfare—Robert H. Finch.
Secretary of Housing and Urban Development—George Romney.
Secretary of Transportation—John A. Volpe.

CONGRESSMAN
E. Ross Adair, c-o House Office Building.

SENATORS
Birch Bayh, c-o Senate Office Building.
Vance Hartke, c-o Senate Office Building.

INDIANAPOLIS, IND. 46201
Governor—Edgar B. Whitcomb, c-o State Office Building.
Senator—Dean Kruse, c-o Senate Post Office, State House.
Senator—Allen Bloom, c-o Senate Post Office, State House.
By phone—317-639-3565.
Representative—Dr. Floyd B. Coleman, c-o House Post Office, State House.
By phone—317-639-2545.

LADIES LITERARY CLUB
—Loretta Musser, Reporter

On Friday, April 10, 1970, the Ladies Literary Club held their Gentlemen's Evening at Richard's Restaurant in Auburn. 25 members and guests were present. Guests other than the husbands of members were Mr. and Mrs. Forrest Gerig of Auburn and Miss Mary Jane Baker.

After grace by Mrs. Harold Hamman, a bountiful meal was enjoyed at tables decorated with the club colors and a centerpiece of red carnations.

Following the dinner meeting, guests were introduced by the members and Mrs. Roy Baker introduced the speaker of the evening, Mr. Gerig. He told of his trip to Alaska last summer and his experiences as a member of the businessmen who travel abroad doing a business survey. A beautiful motion picture was shown of Ireland as he had seen it on his tour there.

The committee for the evening was Mrs. Roy Baker, Mrs. Maurice Kline and Mrs. Robert Musser.

The final meeting of the club year was held at the home of Mrs. Wilbur Yeiser April 15 at 7:30 p.m. The collect and pledge to the flag were repeated in unison and the business meeting was held.

It was with deep regret the club accepted the resignations of Mrs. Walter Reinhart and Mrs. Wayne Slater. Mrs. Wilbur Yeiser was elected to the office of corresponding secretary due to the change in membership. The yearly reports of the secretary and treasurer were read and approved.

The following committee was appointed to serve on the mothers' banquet meeting: Mrs. Carl Carpenter, Mrs. Russell Snyder and Mrs. Carl Perkins.

The program for the evening was a panel discussion on pollution moderated by Mrs. Hamman. Topics covered were types, causes and remedies and was most stimulating.

After adjournment the hostess served refreshments.

HINTS ON HEALTH by the INDIANA STATE MEDICAL ASSOCIATION

HOME CARE OF THE SICK

MOST illnesses are minor, so most ill persons are cared for in the home. Do you know how to care for a sick member of your family?

First of all call a doctor if the illness appears to be serious, if it is prolonged or if you feel unable to furnish the care needed. Be cheerful and sympathetic with the sick person. Keep everything scrupulously clean, especially your hands, not only to protect the ill person but other members of the family as well.

Under no circumstances should you try to diagnose the illness yourself, nor should you prescribe medications. If you call a doctor, write down his instructions for care and medication so that details won't be forgotten. Don't use laxatives and enemas except on the advice of a physician.

Try to provide a sickroom that is as pleasant as possible. Pleasant, protective surroundings will often speed recovery. The sickroom should provide maximum privacy, and other family members should stay out of the room when not needed.

Provide the patient with adequate fresh air but don't expose him to drafts. Keep the temperature of the sickroom at a constant, comfortable level although you may lower the temperature slightly at night.

If the patient indicates a sensitivity to light, regulate the window shades or shutters accordingly. If the illness becomes a lengthy one, ask your doctor for further advice on how to maintain an adequate sickroom.

VOTE FOR
FINLEY J.
CUSTER
Republican County Councilman At Large
Custer stands for ● lower real estate taxes ● government economy

APRIL

L 933

Vote for

Floyd B. COLEMAN M.D.

REPUBLICAN - for Joint State Representative
DeKalb and Steuben Counties

The Ten Pillars of Economic Wisdom

Economic ignorance and failure to exercise the responsibilities of citizenship will weaken and ultimately destroy those individual freedoms and opportunities which are the historic pillars of our representative Constitutional Republic.

Economic ignorance is the Achilles' heel of self-government. It's the reason why economic freedom—which in our country has already delivered what Marxism can only promise—is threatened by the increased acceptance of sophisticated fallacies which most people are unable to analyze and expose. This dangerous condition can only be righted by education that DOES expose these fallacies.

For many years there was no way to accomplish this. Mass education that requires studious application is simply not practical. To be effective (and quickly communicable) this new knowledge must be built upon the rearrangement of existing knowledge, which might be called plain common sense. That's where "The Ten Pillars of Economic Wisdom" is most valuable.

This document is the distillation of many years of research. There are no new theories. There is nothing that is not known to every normal person; nothing that requires "expert corroboration." Relying as it does upon interpreting knowledge you already have, it amounts to almost instant learning.

The result; therefore, is a set of facts you know to be true and against which you can test any contrary theory. As you read "The Ten Pillars of Economic Wisdom" you will readily grasp their application to any economic situation—your own, your government's, the world's.

1. Nothing in our material world can come from nowhere or go nowhere, nor can it be free; everything in our economic life has a source, a destination and a cost that must be paid.

2. Government is never a source of goods. Everything produced is produced by the people, and everything that government gives to the people, it must first take from the people.

3. The only valuable money that government has to spend is that money taxed or borrowed out of the people's earnings. When government decides to spend more than it has thus received, that extra unearned money is created out of thin air, through the banks, and, when spent, takes on value only by reducing the value of all money, savings and insurance.

4. In our modern exchange economy, all payroll and employment come from customers, and the only worthwhile job security is customer security; if there are no customers, there can be no payroll and no jobs.

5. Customer security can be achieved by the worker only when he cooperates with management in doing the things that win and hold customers. Job security, therefore, is a partnership problem that can be solved only in a spirit of understanding and cooperation.

6. Because wages are the principal cost of everything, widespread wage increases, without corresponding increases in production, simply increase the cost of everybody's living.

7. The greatest good for the greatest number means, in its material sense, the greatest goods for the greatest number which, in turn, means the greatest productivity per worker.

8. All productivity is based on three factors: 1) natural resources, whose form, place and condition are changed by the expenditure of 2) human energy (both muscular and mental), with the aid of 3) tools.

9. Tools are the only one of these three factors that man can increase without limit, and tools come into being in a free society only when there is a reward for the temporary self-denial that people must practice in order to channel part of their earnings away from purchases that produce immediate comfort and pleasure, and into new tools of production. Proper payment for the use of tools is essential to their creation.

10. The productivity of the tools—that is, the efficiency of the human energy applied in connection with their use—has always been highest in a competitive society in which the economic decisions are made by millions of progress-seeking individuals, rather than in a state-planned society in which those decisions are made by a handful of all-powerful people, regardless of how well-meaning, unselfish, sincere and intelligent those people may be.

A candidate's views:

Until this nation or any nation is guided by men guided by God, it can't thrive. Neither can it hope to long survive.

When government assumes the responsibility intended by the Almighty to be individual, that nation is doomed in conflict with God.

Thrift has become vice and poverty a virtue. Many are on Medicaid who use their color TV crate for a baby crib and have no garage because their car is too big for the old garage.

Some enjoy the poverty platter when both parents and one son are working with two other children in school. Billions are bled from the thrifty and used to support the lazy who are defined as poor. The "drones" are organized under the poverty banner and threaten to defeat at the polls those who oppose their greedy grabs for support to make their drones society even stronger by electing cheap politicians who promise to support their S.F.N. programs.

How can the drones dupe the workers into subsidizing their laziness? Perhaps the workers think they may join the drones and enjoy the S.F.N.? We'd better keep getting our hands dirty working and eat, than to be able to keep our hands clean (being lazy) and starve.

Our Santa Claus government must realize that thrift and hard work is the way to become a "have," and that the "have nots" beget more of their kind because that makes their "have nots" political strength stronger.

Besides, begetting is more fun that getting by working, and your hands may look cleaner and your vote still counts.

Pockets of "poverty" where families lived without electric lights, central heat, or running water produced Abe Lincoln, and it's about to produce me.

Working to grow groceries should be no disgrace and would solve much of our so-called poverty. Drone-producing indolence thrives because their vote counts and they demand S.F.N. (Something For Nothing) legislation or else! God please help us!

Floyd B. Coleman, M.D.

We hear lots these days about the rising costs of medical care and how greedy M.D.'s are grabbing too big a slice of the Medicare and Medicaid cake which was half-baked and ready to serve before any M.D. was ever invited or agreed to participate in the feast.

It seems regretable that all involved in providing health services, e.g., private doctors, nurses, hospitals, nursing homes and pharmacies, should all be hung up together to die by one rope—Title XIX Medicaid tailored and enforced by legislative branches of our federal government composed of 55% to 70% respectively judiciary viewpoint (U.S. Senate from Indiana is 100% judiciary view).

Federal intervention in the private affairs of health care via Title XIX Medicaid is the last step before complete and total socialization of all health care in the U.S. This wicked law should be replaced before it leads us to the end of the road of our incentive-oriented society as it did England. (Eye witness)

Speaking of fees, there are still some M.D.'s around who work long and hard out of compassion with little regard for fees. But wouldn't it be nice to slice and eat that $837,000 cake half-baked and served by the judiciary to the judiciary out of the pockets of the taxpayers for the smooth settlement of the Marion County M.T.A. inheritance tax hassle. Sounds like those of the judiciary viewpoint could stand a change of views or perhaps we don't really need the legislative and/or executive branches of government?

He who relinquishes responsibility assigned by the Almighty shall die without privilege—a slave! Government has no legitimate responsibility assuming ours.

Floyd B. Coleman, M.D.

With the announcement by Dr. Floyd B. Coleman of Waterloo that he is a candidate for the nomination for the United States Senate on the Republican ticket, a challenge was issued by Democrat candidate Russell Kelham concerning Dr. Coleman's present responsibilities as joint state representative, his candidacy for re-nomination for that office and his latest announcement regarding the U.S. Senate seat now held by Democrat Vance Hartke. Dr. Coleman's reply was as follows:

"Wanted: men in politics who aren't for sale nor hire, who are turned in or turned off, who never deliberately separate responsibility and privilege, who know that freedom is the result of responsibility without which we become slaves, who are willing to pay the price of privilege, who recognize the source of wisdom and who desire it only to help others, who know that man wasn't built to go his own way alone, who know without vision that people perish, who respect and love others because of their respect and love for God, who know that peace is a result of thanks and doing right through wisdom the gift of our Great Giver.

"Let this candidate ask me to resign my responsibility to him and I'll gladly accept another challenge.

"This is my answer to my alleged fall opponent who demands publicly that I resign now as State Representative, But he who refuses responsibility resigns freedom."

"He who shuns responsibility shall die without privilege.....a slave." - Dr. Floyd B. Coleman

APRIL

L 933

Want Ads

CERTIFIED SOYBEANS—Amsoy, Harosoy 63's, Corsoy, A-100's at $3.00 a bushel plus a new narrow leaf soybean variety SRF 300. Gries hybrid seed corn at $11.90 a bushel. I also have Atrazine at $2.18 a lb. Try some, you'll be glad you did. Roger Cook, 337-2437. 18tfp

GREENBRIER ROTARY MOWers, 3 hp Briggs & Stratton engine, easy spin recoil starter, 20" cut, engine throttle control and automatic choke, 4 position height adjustment. $54.95. Brown Furniture & Hardware in little ol' Saint Joe.

FOR SALE—55 GAL. FIBRE drums $3.00 ea. Rhinehart, Spencerville. 17t2

WANTED—BABYSITTING ON weekends and after school is out. Typing. Jan Simanton 337-2489. 18t1

CLUB GROUPS, MAKE PLANS now to visit historic Amish Acres. See Amish whys and ways within 100 year old farm setting. Off season rates to May 28. Write Amish Acres, Nappanee, Indiana. Phone (219) 773-3161.

FOR A BETTER DEAL IN A camper, come see us. Saint Joe Camper Sales, Chancey and Juanita Ringler, R1 Saint Joe, phone 337-3334. 15tf

HAVING AN AUCTION? M. E. Stuck, Auctioneer, R1 Saint Joe, Indiana. Spencerville phone 238-4265. Licensed & bonded. 11t17p

LAWN SEEDER AND ROLLER for rent at Brown Furniture & Hardware in Saint Joe.

VACHON ELECTRIC & REFRIgeration, R1 Butler, Indiana. We service all makes and models of home and commercial regriferation. 31f

BULK GARDEN SEEDS NOW at Brown Furniture & Hardware in little ol' Saint Joe.

FEDERSPIEL DRAPERIES—custom made drapes, bedspreads. Fabrics, rods and supplies. R1, Spencerville, Indiana. Phone 238-4518. 2tf

SEE KEITH DAVIS FOR 1970 Fords, Falcons, Thunderbirds—A-1 used cars—Ford trucks. Antwerp Sales, Inc., phone 419-258-7473, Antwerp, Ohio. Open evenings 'til 9:00 Monday through Friday.

WANTED—BABY STROLLER. Call 337-2262. 18t1p

BEFORE YOU BUY—SEE US for your carpeting needs. Brown Furniture & Hardware, Saint Joe, Indiana

ELECTRIC RUG SHAMPOOER for rent. $1 per 24 hours with purchase of shampoo. Brown Furniture & Hardware in little ol' Saint Joe.

TEACHERS—LIMITED OPENings remaining for educational class tours at Amish Acres. See farm life in 100 year old historic setting. Play and picnic area. Off season rates to May 28. Write Amish Acres, Nappanee, Indiana. Phone (219) 773-3161.

10 TO 80 ACRES—LAKE SUPerior, Marquette, Michigan, area. $99 acre. Any terms A-OK with us. Write: Hiawatha Forest Lake Acres, 1301 E. 6 Mile, Detroit A, Michigan 48203.

LAKE PROPERTIES
SUBURBANS
FARMS

Strombeck Real Estate

337-3325 Free appraisals

— THE ULTIMATE IN POWER MOWERS —

... Toro ...

with "KEY-LECTRIC" INSTANT START
* Rechargeable 12-v battery (charger included)
* 4-cycle heavy duty power
* Push-type or self-propelled
* Safety-shield
* Visual gas level
* Single-action bagger
* Folding handle

Brown

FURNITURE & HARDWARE

Saint Joe Ph. 337-2415

A Motor Tune-up

IS A HOT-WEATHER MUST!

Make summer driving a real pleasure

CALL FOR APPOINTMENT

Yeiser's Standard Service

Saint Joe, Ind. Phone 337-2715

SAINT JOE BARBER SHOP

9:00 AM—6:00 PM
TUESDAY and THURSDAY

9:00 AM—6:00 PM
WEDNESDAY and FRIDAY

8:00 AM—5:00 PM SATURDAY

—CLOSED MONDAY—

VOTE for EXPERIENCE!

SENATOR DEAN V.

KRUSE

REPUBLICAN

● The only incumbent State Senator

* Chairman Indiana Transportation Committee
* Member Indiana Republican State Committee

● An outstanding record

* 1968 Presidential Elector
* Member Indiana Legislative Leadership Council

● A legislator who listens. . . . . .

* His record tells the story
* A man you can talk to

● Then convinces others!

* Vote for Republican action
* Senator Kruse makes your vote count in Indiana

● A conscientious legislator. . . . . .

who believes property taxes must go down now!

* A new leader for Republicans
* A family man who gets the jobs done that need doing
* His vote withstands political pressures
* Senator Kruse votes his convictions

L 933

MAY

MAY

L 932

The Saint Joe News

VOLUME LXXXV | Saint Joe (DeKalb Co.), Indiana | Thursday, May 7, 1970 | NUMBER 19

Indiana State Library

The true essence of freedom is not in the extent to which human rights are exercised; rather, it is in the restraint exercised in pursuing those rights.

More Reader Interest Per Square Inch In Saint Joe's Largest Newspaper

- - Saint Joe's ONLY newspaper!

Around the Town

WITH THE EDITOR

I was among the many cars looking for a parking place Saturday morning at Auburn, circling the court house for an open space so I could file a mortgage exemption. Auburn is really a busy metropolis Saturdays; parking is a problem. So is paying a parking fine.

As I pulled up in the line of three or four cars waiting for the red light on the south side of the court house, a sweet young thing with one of the cutest and swingiest red mini's you ever saw, and one of those floppy-brimmed hats, the picture of appealing femininity, jumped out of the passenger side of the car ahead of me and flitted over to the yellow box on a parking meter in which you can deposit your parking fine envelope. Evidently she and her young lady driver companion had transgressed the law, got a parking ticket and here was an opportunity during the red light to take care of the fine.

But it wasn't that simple. The trouble was the little envelope just wouldn't go into the slot for some reason, and this sweet young thing with one of the cutest and swingiest red mini's you ever saw, and one of those floppy-brimmed hats, the picture of appealing femininity, began to panic. She glanced up at the red light as she frantically pushed and squeezed—but the envelope just wouldn't go in.

The other young lady was getting panicky, too, when she saw the situation, glancing back at me like, "What am I gona do?—the light's changing!"

When the sweet young thing in one of the cutest and swingiest red mini's you ever saw, and one of those floppy-brimmed hats, the picture of appealing femininity, saw what was happening, she gave up on the attempt to get the envelope into the box. As this sweet young thing with one of the cutest and swingiest red mini's you ever saw, and one of those floppy-brimmed hats, the picture of appealing femininity, turned to scamper back to her car, she muttered one word which I could not hear but it was a good lip-reader. It began with "s".

I was shattered—along with the picture of appealing femininity. But after quick deliberation—as she came into full view scampering to her car—and a second l- k— — —

o- e-
o- o-
o- o-
o-

I forgave her.

Ron Thomas, Nick Brown's friendly and witty first trick bartender, is quite the character. You never know what to expect from him.

A couple of Saturdays ago I was in Dave the Barber's chair while a couple of other customers waited. In walks Ron and we all go through the customary greetings and shoot the breeze for a while. As we converse, Ron looks out the big window which gives a full view of the Lay residence. Ron gets up, commenting something about there's Jay and somebody else looking at Jay's damaged yellow Camare. (Not only had Jay been in an auto accident with the car, he also had the misfortune to fell part of a tree onto the car before the accident, smashing the windshield. Jay was doing some tree trimming at his place.)

Ron walks to the door of the barber shop, opens it, and in a voice that you couldn't help hearing for two blocks, bellers, "TIM-BER-R-R!"

We broke up.

Wirt Fairman of Fort Wayne sends word of a Swap Meet and Antique Car show to be held Sunday, May 17, in the City Parking Garage at Clinton and Washington in Fort Wayne.

A 1931 Model A Ford rumble seat coupe will be given away. And they expect 75 to 100 antique cars to be displayed, some dating back to 1904.

The event began in 1966 and was held at the Washington Township firehouse. For the last five years it has been in the City Parking Garage.

The show is sponsored by the Historical Automobile Association of Northeastern Indiana. It now numbers 300 in membership after a charter membership of 30 people.

The all-day event gives the opportunity to buy, sell or swap old auto items and cars, brass lamps, horns, sales catalogs, owner and shop manuals, old automotive toys, hub caps, vintage wearing apparel, license plates, etc.

The food concession with hot food and home baked pastries has a reputation as well known as the swap show itself.

Admission is $1.00 and includes a chance on the Model A. Dealer space is $2.00. Jim Steeves at 1908 Lower Huntington Road is the man to contact for space.

Sounds interesting.

Charlie Farrington, our smiling county treasurer, passes along the word that the spring deadline for taxes has been extended to June 15.

—You'd smile, too, if you had all the money he has.

100 Pints Sought At Bloodmobile

The Red Cross Bloodmobile will make its appearance in the Riverdale community Tuesday, May 12, 1970. Blood donations will be made in the Riverdale Cafetorium.

To accommodate those who are employed elsewhere and do not get home until late afternoon, the Bloodmobile will remain at the cafetorium until 6:00 p.m. Donors will be accepted starting at 1:00 p.m. that day.

Mrs. Michael Hicov is serving as general chairman again this year and has set a goal of 100 pints for the community. Her efforts in the past have fallen just shy of that mark, and she hopes that community donors will cooperate in reaching it. Recent appearances of the Bloodmobile in other areas of the county indicate a lack of response by the public.

Blood collected from the various communities not only assures a ready supply but also replaces blood required by patients from those areas in the past.

Transportation and babysitting can be arranged to accommodate Riverdale parents.

Mrs. Hicov reminds would-be donors that a medical history of malaria or hepatitis disqualifies a donor.

Cards are being sent to prospective donors and telephone calls are also being utilized in striving for the 100-pint goal. An appointment can be made for the convenience of donors, or they may just drop in at the Bloodmobile at their convenience during the 1:00 to 6:00 p.m. hours.

Pickle Factory Controls Pollution With $15,000 System; Additions Planned

(Frank Sechler participated in an "Earth Day" environmental program at DeKalb Central High School April 22. One of four industries from DeKalb County on the program, Mr. Sechler gave the following description of the local pickle processing plant's efforts to protect our natural resources.)

Our pollution control planning with the State Board of Health began in the spring of 1966.

At that time we were dumping untreated plant waste into the Hindman Ditch which ran three-quarters of a mile to Bear Creek which then ran another mile to the St. Joe River.

The waste water consisted principally of chlorides (salt) and food solids such as fine relish, dices and slices of pickles which were spilled onto the floor and washed into the sewers at cleanup time.

The items mentioned, in their decomposition in the streams, require oxygen and this is what makes them a pollutant. Other items causing an oxygen demand are the sugar syrup spilled and the vinegar which are washed down the drain and into the stream.

In one sense of the word, none of the items causing us to pollute are actually obnoxious items—I refer to the pieces of pickles, sugar, salt and vinegar spilled. However, in the ultimate breakdown in the stream, they do pollute because of the oxygen demanded in this process.

With this problem to solve, the plan finally accepted by the Indiana State Board of Health was to construct a holding lagoon into which the waste from the plant would be discharged. In the holding lagoon, the solids break down and the air currents help to replenish the oxygen. However, we have added aeration equipment which aids this process.

Around January 1 of each year, we are advised by letter that we can start discharging the lagoon at a controlled rate.

During this period the streams are usually at their maximum depth and the oxygen demand is at the lowest level.

However, we must monitor the Hindman Ditch for dissolved oxygen and monitor the river for chlorides. It has been quite easy to take care of our total plant effluent and stay well within the minimum standards for dissolved oxygen and chlorides.

We have run into odor problems in the late summer in our lagoon. We are currently completing the installation of a vibrating sewage screen which will remove the solids before they get to the lagoon.

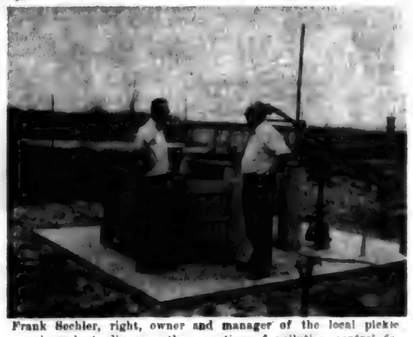

Frank Sechler, right, owner and manager of the local pickle processing plant, discusses the operation of pollution control facilities with Donnie Sechler, who is licensed by the State Board of Health as an operator of pollution control systems. The unit in the center of the photo is the separator which removes solids from waste material piped from the processing plant. The remaining liquid drains into the lagoon seen in the background.

The one acre square lagoon at Sechler's, used for waste treatment before draining into the St. Joe River, holds approximately two million gallons. It is 8 to 9 feet in depth.

(Photo reproductions courtesy Brown Furniture & Hardware, Chaney's Restaurant and Sechler's Pickles.)

Another program for odor control is the installation of equipment to re-use vinegar from the processed pickles. This will eliminate, in a year's time, a considerable amount of oxygen-demanding material going into the stream.

Along this same line, we are exercising more care with process equipment, especially packing equipment, to eliminate as much as possible the spillage and waste of sugar syrups.

Hopefully, by eliminating all solids going to the lagoon as well as much of the vinegar and sugar, we will get the odor under control with the building up of the oxygen level in the lagoon itself.

Another major project we accomplished was to completely encircle our tank farm (consisting of approximately 125 tanks) with an underground tile system to catch any spillage of concentrated brine in this area. This brine then can be separated from the waste going to the lagoon, stored separately in vats, and let out at a controlled rate also at periods of high water. The purpose of this arrangement is to eliminate the possibility of chloride contamination of underground water supplies.

We estimate our costs to date in our pollution control facilities at $15,000. This includes the lagoon, equipment and labor.

We anticipate additional expenditures in the next few years to expand our facilities, add standby equipment and improve some of the existing facilities.

Litter Crews Get Over 9,000 Pieces

Charles Street of Saint Joe had the nearest guess to the correct number of pieces of litter picked up Saturday by a crew of boys from the Junior League. A total of 9,279 pieces of litter was collected, with Mr. Street's pre-pickup guess being 8,540.

Forrest Bevington and Lee Carper led two groups of boys in the pickup campaign at Saint Joe and Spencerville. Mr. Bevington's group covered State Road 1 from Saint Joe to State Road 8. Mr. Carper's group covered road right-of-ways in the Spencerville community.

The results were much less than anticipated, with adult truck drivers lacking in number. Last year seven trucks and crews of boys picked up around 37,000 pieces of litter. Nevertheless, this year's project was worthwhile as an example in the anti-litter campaign.

The accompanying photo shows Mr. Bevington with, at left, David Sechler, Dean Akey and Jeff Hudson, and at right, Steve Bevington, Ted Hansen and Larry McKown.

MAY

L 933

THE SAINT JOE NEWS
Published weekly at Saint Joe, Indiana 46785
Entered at the Post Office at Saint Joe, Indiana 46785 Second Class Matter
Subscription—$3.50 per year.
T. E. Haberkorn, Jr., Editor and Publisher.

SCHOOL NEWS

Remedial reading and arithmetic will be taught again this summer at both the Riverdale and Butler elementary schools.

Classes will begin Tuesday, June 9, and conclude Friday, July 31. The program is for students in grades 1-8 and will run from 8:30 to 11:30 a.m.

Bus transportation will be provided for students residing outside of town. Letters are now being sent to parents of children who would profit academically from the program.

Monday, June 8, is orientation day for teachers and aides.

The program is under the sponsorship of the Elementary and Secondary Education Act, P.L. 89-10.

The annual Eastside High School Panorama will be presented by the Music Department Friday and Saturday, May 15 and 16, at 8:00 p.m. in the high school gymnasium.

The master of ceremonies will be Gerald Murphy, and a special guest playing guitar accompaniments will be Russell Heffley, kindergarten teacher at the Butler Elementary School.

The program will feature the combined junior high bands of both Riverdale and Butler elementary schools. Also performing in the instrumental portion of the program will be the concert band.

The Concert Choir and Swing Choir will present a program of modern ballads with instrumental accompaniment. Piano accompanist will be Larry Hart. Rod Alwood will play drums and bass guitar.

Admission for adults will be $1.00 and for students 50 cents. Tickets may be purchased at the door or from band and choir members.

Eastside's annual All-Sports Banquet will be held Thursday, May 14, in the Butler Elementary Cafetorium starting at 6:30 p.m.

The banquet is held for all boy and girl athletes, managers, cheerleaders, coaches, parents of athletes and other involved personnel in the entire school community in grades 7-12. The banquet will be sponsored by the Butler Rotary Club and the Eastside High School Athletic Department.

Meat, bread, butter and drink will be furnished. All parents and others should carry-in deserts, vegetables, salads, etc. All attending must bring table service.

The speaker for the evening will be Phil N. Eskew, commissioner of the Indiana High School Athletic Association.

DeKalb Central High School's Fine Arts Department will present its third annual "Fine Arts Festival" Monday, May 11, through Thursday, May 14. Instrumental and vocal concerts and a display of student art work will highlight the week.

The Freshman Band will begin the festival with a concert Monday, May 11, at 8:00 p.m. The band will be directed by Miss Imogene Mavis.

Tuesday, May 12, at 8:00 p.m., a concert will be played by DeKalb's Concert and Symphonic bands. The director is Richard Norris.

Mrs. Mildred Hansen will direct the chorus in a concert to be presented Thursday, May 14, also at 8:00 p.m.

Each program will be presented in the high school auditorium.

Student art work will be on display during the three days in the lower gymnasium from 6:00 to 10:00 p.m. Work will be displayed by students studying under Miss Mabel Bovington, Mrs. Hansen, W. Grey Stone and Mrs. Marcelle Voss.

There is no admission fee.

CC Benefit Show

A fund-raising benefit program for the Spencerville Community Club's building project will be given this Saturday evening, May 9.

"Fred Miller and the Ramblers" will present a two-hour country and western show in the Eastside gym from 8:00 to 10:00 p.m.

Admission will be $1.00 for adults and 50 cents for students under 12.

The public is invited to attend.

Boy Scouts

On April 11, Boy Scouts of Northeastern Indiana were given a chance to exhibit their skills and handicraft at the coliseum in Fort Wayne. It was an all-day affair, using the entire building and midway section of the east parking lot.

Troop 172 of Spencerville had its exhibit on the midway at the east exit of the building. The boys built up a false front building which had the appearance of destruction by an internal explosion. The broken windows, the shutters hanging awry and the door ajar made the setting very realistic.

All through the day, at approximately 15-minute intervals, the boys would go through the routine of rescuing a victim of the explosion and administer emergency first-aid. First a homemade cannon was fired to gain the attention of the crowd and to simulate an explosion. Then the Scouts would rush up, carry out the victim, apply mouth to mouth resuscitation, treat him for shock and bandage the various injuries he had received.

While the victim was being treated, another Scout put in a call for a doctor. The scene ended with the arrival of the doctor who checked out the victim and the treatment he had received.

The wounds of the victim were made up to appear very realistic, using simulated blood over what appeared to be deep gashes in the victim which were built up with wax. This was very effective. In fact, a few young women were visibly shaken by the effect of what appeared to be real blood and wounds.

Unfortunately, it began to rain late in the afternoon and the exhibits on the midway were forced to close down.

The participants were Eric Jacobson, Jerry Markle, Don Shilling, Jack Allen, Loren Fisher, George and Leo Carper, Tim and Tom Hollabaugh, Roger Watson, Raymond Drake, Dick Kagey, Tom Dwyer and Rick Chappel.

The boys were directed and assisted by Richard Drake, Scoutmaster, and Wayne Koch, assistant Scoutmaster.

FARM BUREAU BOARD
—Marie Myers, Reporter

Floyd Pfierman, chairman, called the Farm Bureau Board of Directors meeting to order Monday evening, April 27, at the Farm Bureau Insurance Building.

Paul Brenneman gave devotions, reading from Acts. He then compared Jesus' trial and Peter's trial and found they were quite similar in a number of ways. The pledge to the flag was read by all.

Mr. Pfierman read a letter of thanks from Gene Wilson, WKJG Editor, for Farm Bureau's participation in the FFA TV quiz program.

Edna Perkins, Woman's Leader, handed out packages of zinnia seeds to the unit leaders. She also told of the Farm Bureau Pet & Hobby Poster Contest ending July 12. The poster size is 14x22 with a 3-inch margin. The age limits are one to ten years old. The topic is "Home, Farm and Road Safety."

Ladies were reminded of the District II Farm Bureau Women's Seminar May 11 at the Heritage House in Fort Wayne. Registration is at 9:00 a.m.

Velda Erwin will have devotions in May.

More Want Ads---

HI TOWER LAKE—6 MILES west, 1 mile north of Hesperia. By owner. 60x300 lot with 8x42 mobile home, full length cabana, all new appliances, wonderful well, 10x12 bar-b-que house on beach, dock, boat, good shade trees. Good fishing and hunting area. Just 1 mile from the North Branch of White River. $7,000 cash. Louis Hammond, Jr., Hesperia. Phone 854-3295 or 854-3455.

DIAMOND LAKE—LOVE'S RESort. Modern housekeeping cottages, $40 to $110 a week. Good fishing, swimming and boating. Phone 689-3082 or write Box 160, Rte. 4, White Cloud, Mich.

DEACON CALVES—EVERY Monday 2:00 P.M., 200-250 big boned Holstein bull and heifer calves. Mariette Livestock Auction Co., Mariette, Michigan.

WOODED NORTHERN VACAtion property for sale. Zoned mobile homes, campers, travel trailers. Houghton-Higgins Lake; Baldwin-Lake County areas. Write for details. The Arrowhead Co., Box 5XX, Mason, Michigan 48854.

WANTED—TOOL AND DIE makers. Come see our new tool room facilities. Our continued growth offers the opportunity of steady employment. A can't be-beat benefit package and excellent working conditions in our tool room. Company paid benefits include: health and life insurance, paid vacation, 10 paid holidays, jury pay, bereavement pay. Cost of living and shift premium, also retirement pay. Apply or call: Personnel Office, Rudy Mfg. Co., Downgine, Michigan, phone 782-2141, Extension 329. Subsidiary of Sundstrand Corp.

TEACHERS—LIMITED OPENings remaining for educational class tours at Amish Acres. See farm life in 100 year old historic setting. Play and picnic area. Off season rates to May 28. Write Amish Acres, Nappanee, Indiana. Phone (219) 773-3161.

May 12 Bloodmobile at Riverdale

Did you know-

—that Roscoe Walter of Spencerville, who was a patient at the Bluffton Clinic Hospital for 25 days, is now convalescing in Garrett at the home of his daughter and family, Mr. and Mrs. Joe Baldinger.

—that Eastside physics teacher Merle Wagner has been invited to participate in a National Science Foundation Summer Institute June 22 to August 14 at the University of California at Berkley. He has an A.B. degree from Defiance College and an M.S. in education from St. Francis College. He resides on R1 Auburn. The purpose of the institute is to prepare high school physics teachers to use Harvard Project Physics, an innovative approach to the study of physics.

—that due to current construction of new facilities, Eastside High School has been returned to the approved list of secondary schools for the 1969-70 school year by the North Central Association of Colleges and Secondary Schools. The school was placed on the "warned" list last year.

—that Charles O. Cook, 75, of R1 Butler, died Saturday at DeKalb Memorial Hospital following a five-year illness. A native of Spencer Township, he was hospitalized 14 days prior to his death. Included in the survivors is a son, Roger Cook of R1 Saint Joe. Services were held Tuesday in the Newville Church of Christ with Rev. Harry Farrer officiating. Burial was in Scipio Cemetery near Georgetown.

LAKE PROPERTIES
SUBURBANS
FARMS
Strombeck Real Estate
337-3325 Free appraisals

Notice To Taxpayers
DeKalb County spring tax deadline has been extended to June 15, 1970
Charles Farrington, Treasurer

NEED MORE SEED CORN?
Call Me-
CARL PERKINS
Phone 337-2923
YOUR FUNK'S G-HYBRID DEALER

Greenbrier Rotary Mowers
3-HP BRIGGS & STRATTON ENGINE
EASY-SPIN RECOIL STARTER
20-INCH CUT
ENGINE THROTTLE CONTROL AND AUTOMATIC CHOKE
4-POSITION HEIGHT ADJUSTMENT
$54.95
BROWN FURN. & HDW.
SAINT JOE INDIANA

BULK BLENDED
FERTILIZER
6-24-24 or 16-16-16 $58.00
Spreader rental $2.00 ton
LIQUID NITROGEN
7½¢ lb. ACTUAL NITROGEN
50-lb. BAG REGULAR GRADE
6-24-24 $63.00
12-12-12 $55.50
F.O.B. PLANT
MIGRO SEED CORN AVAILABLE
RAINBOW FARM CENTER
Plant Phone 337-3005 Saint Joe Home Phone 337-3015

MAY

L 933

THE NEWS May 7, 1970

CARD OF THANKS

Sincere thanks to the many friends who speeded by recovery in the Bluffton Clinic Hospital by their cards, visits and letters. I deeply appreciate their kind concern and wish I could thank each one in person!

Roscoe Walter

Dere Mommy, Happy Mothrs Day!

Sunday
I Corinthians
13:1-13
•
Monday
Galatians
6:1-10
•
Tuesday
I John
3:13-24
•
Wednesday
Joel
2:21-32
•
Thursday
John
14:16-27

The red rose decorating the notebook paper is a little lopsided, and the spelling is awful. But what a wealth of love went into the message. I know, because I was the little girl who made it.

Now it's my little girl who struggles with pen and [illegible] a card of love for me.

And as I watch her I think of Mama — sliding down the back hill with us in Daddy's worn-out knickers, kneeling with us as she heard our prayers, singing sweetly Sunday mornings as she stood between us in the family pew. I remember her joy in life, the way her Christian faith glowed in everything she said and did.

Do you wonder that our church is a continuing source of joy and strength for me and my family?

Friday
John
15:26 to 16:15
•
Saturday
Acts
1:1-14

Scriptures selected by the American Bible Society

Copyright 1970 Keister Advertising Service, Inc., Strasburg, Va.

Thank You

for your support in the May 5 Primary Election

GRACE PHELPS
REPUBLICAN CANDIDATE FOR
Councilman-at-large

CHICKEN-SHRIMP BAS KETS
SANDWICHES
MUSHROOMS ONION RINGS
YOUR FAVORITE BEERS
and MIXED DRINKS AT

The Oasis

SAINT JOE, INDIANA — Pool Table—Shuffleboard
NICK AND CAROL BROWN

POWERVAC
FURNACE CLEANING & SERVICE

Cleans furnace, air ducts, registers, chimney from ash pit to chimney top in less than an hour. No dirt or mess in house or basement. Giant power vacuum draws all dirt to truck hopper.

ARNETT'S HEATING
Phone 337-2880

ELECTRIC HEATING COOLING DEALER

JACK'S ELECTRIC SERVICE
Wiring Heating Repair
—Financing Available—
SAINT JOE PH. 337-3651

This timely message sponsored by:

THE OASIS
Nick and Carol Brown
Saint Joe Indiana

WASH-A-TERIA
J&N Enterprises, Inc.
Jack Bowser and Norman Morr
Saint Joe Indiana

HEP'S DAIRY STORE
Byron and Isabelle Woodcox
Saint Joe Indiana

The HICKSVILLE BANK
High Street Hicksville, Ohio

CHANEY'S RESTAURANT
Margaret Chaney
Spencerville Indiana

BROWN FURN. & HDW.
Ivan and Betty Brown
Saint Joe Indiana

JACK'S ELECTRIC SERVICE
Jack Bowser
Saint Joe Indiana

GAR CREEK PRODUCTS
Pete Akey
Spencerville Indiana

ST. JOE BEAUTY SALON
Kay Smith
Saint Joe Indiana

WITT TV & APPLIANCE
Grabill Indiana

FISHER'S CORNER MARKET
Lynn and Lois Fisher
Spencerville, Indiana

Attend worship at the church of your choice:

CHURCH OF CHRIST

Coburn Corners—Larry Smith, minister.
Church School ..... 9:30 a.m.
Robert Wilder, Superintendent
Worship ..... 10:30 a.m.
Sunday evening ..... 7:30 p.m.
Wednesday Bible Study and Prayer service ..... 7:30 p.m.

Newville—Harry Farror, pastor.
Church School ..... 9:30 a.m.
Worship ..... 10:30 a.m.

Saint Joe—Wayne Skiver, pastor.
Church School ..... 9:30 a.m.
Mike Storer, Superintendent.
Worship ..... 10:30 a.m.

LUTHERAN—L.C.A.

St. Mark—Russell Snyder, pastor
Church School ..... 9:30 a.m.
Worship ..... 10:45 a.m.

St. Peter—Russell Snyder, pastor
Worship ..... 9:00 a.m.
Church School ..... 10:15 a.m.

UNITED METHODIST

Mt. Pleasant—Armour Keller.
Church School ..... 9:30 a.m.
Dick Worman Superintendent.
Worship ..... 10:30 a.m.

Newville—Armour Keller, Pastor
Worship ..... 9:30 a.m.
Church School ..... 10:30 a.m.

Spencerville—Ervin Pusey, Pastor
Worship ..... 9:00 a.m.
Church School ..... 10:00 a.m.
Lyan Fisher, Superintendent.

Get Wife-saver Smiles
with EZ FOIL PANS

CAKE PANS CUP CAKE PANS PIE PANS
SERVING PLATTER ROASTER BAKER
OVEN LINER BROILER PAN OVEN LINER
PIZZA PAN ELECTRIC BURNER BIB
REUSABLE—SUPER ALUMINUM

— SEE OUR COMPLETE DISPLAY RACK —

BROWN FURNITURE & HDWE.
Saint Joe, Indiana

MAY

L 933

Want Ads

I HAVE POSTS FOR SALE from the electric line. I will cut any size you want. The object is to raise some money for Wild Cherry Park. See me, Willard L. Hurni.

GREENBRIER ROTARY MOWers, 3-hp Briggs & Stratton engine, easy-spin recoil starter, 20" cut, engine throttle control and automatic choke, 4 position height adjustment. $54.95. Brown Furniture & Hardware in little ol' Saint Joe.

WANTED—LAWNS TO MOW. Rick Rinard, phone 238-4573. 19t1

WANTED—BABYSITTING ON weekends and after school is out. Typing. Jan Simanton 337-2489. 18t1

HAVE 3 PUPS, 2 MALES, 1 female, for sale. ½ Alaskan husky, ¼ Elkhorn, ¼ traveling salesman. $5 each. 6 weeks old and weaned. Phone 238-4217 after 6 p.m. 19t1p

FOR A BETTER DEAL IN A camper, come see us. Saint Joe Camper Sales, Chancey and Juanita Ringler, R1 Saint Joe, phone 337-3334. 15tf

HAVING AN AUCTION? M. E. Stuck, Auctioneer, R1 Saint Joe, Indiana. Spencerville phone 238-4265. Licensed & bonded. 11t17p

LAWN SEEDER AND ROLLER for rent at Brown Furniture & Hardware in Saint Joe.

VACHON ELECTRIC & REFRIgeration, R1 Butler, Indiana. We service all makes and models of home and commercial regrifera-tion. 31f

BULK GARDEN SEEDS NOW at Brown Furniture & Hardware in little ol' Saint Joe.

FEDERSPIEL DRAPERIES—custom made drapes, bedspreads. Fabrics, rods and supplies. R1, Spencerville, Indiana. Phone 238-4518. 21f

SEE KEITH DAVIS FOR 1970 Fords, Falcons, Thunderbirds—A-1 used cars—Ford trucks. Antwerp Sales, Inc., phone 419-258-7473, Antwerp, Ohio. Open evenings 'til 9:00 Monday through Friday.

FOR SALE—1965 PONTIAC Bonneville convertible. Red. White top like new. Power steering, brakes and antenna. Good tires. Fine condition. 59,800 miles. $1,000 firm. Ivan Brown, phone 337-3215.

BEFORE YOU BUY—SEE US for your carpeting needs. Brown Furniture & Hardware, Saint Joe, Indiana

ELECTRIC RUG SHAMPOOER for rent. $1 per 24 hours with purchase of shampoo. Brown Furniture & Hardware in little ol' Saint Joe.

— THE ULTIMATE IN POWER MOWERS —

... Toro ...

with "KEY-LECTRIC" INSTANT START
* Rechargeable 12-v battery (charger included)
* 4-cycle heavy duty power
* Push-type or self-propelled
* Safety-shield
* Visual gas level
* Single-action bagger
* Folding handle

Brown

FURNITURE & HARDWARE

Saint Joe Ph. 337-2415

To Mother... with love,

Whirlpool

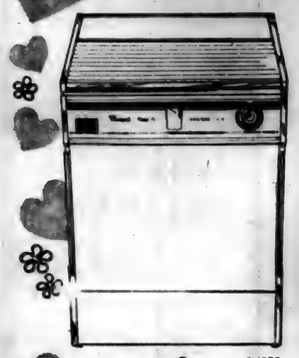

FRONT-LOADING
MOTHER'S DAY SPECIAL!

● NEW REVERSIBLE MAPLE WORK SURFACE TOP, ONE SIDE FOR CUTTING AND CHOPPING, THE OTHER SIDE FOR "SHOW" ● TWO FULL SIZE REVOLVING SPRAY ARMS REPEATEDLY WASH AND RINSE EVERY ITEM ● THREE PUSHBUTTON CYCLES. SUPER WASH FOR HEAVILY SOILED DISHES . . . POTS & PANS; RINSE-HOLD FOR DISHES YOU WANT TO QUICK-RINSE AND WASH LATER; SHORT CYCLE FOR NORMALLY SOILED DISHES. ● DOUBLE WALL CONSTRUCTION KEEPS WATER HOTTER AND NOISE IN ● PORCELAIN-ENAMELED TUB RESISTS STAINS, ACIDS, ODORS AND SCRATCHES; ALWAYS LOOKS CLEAN AND BRIGHT ● FULL-TIME SELF-CLEANING FILTER ELIMINATES PRE-RINSING ● OTHER FEATURES INCLUDE: SEPARATE HOSE AND POWER CORD STORAGE, DUAL DETERGENT DISPENSER, REMOVABLE SILVERWARE BASKET, AND RADIANT-CONVECTION DRYING.

$248.88

8VP7S

PORTABLE
TOP LOADING VALUE!

● NEW SLIM STYLING ● THREE PUSHBUTTON CYCLES ● PORCELAIN-ENAMELED TUB WITH DOUBLE WALL CONSTRUCTION ● RANDOM LOADING RACKS ● DUAL DETERGENT DISPENSERS ● TWO FULL SIZE REVOLVING SPRAY ARMS ● SELF-CLEANING FILTER ● SEPARATE HOSE AND POWER CORD STORAGE.

$198.88

8VP7S

THE GIFT THAT MAKES EVERY DAY MOTHER'S DAY — FROM WHIRLPOOL

WITT TV & APPLIANCE
Grabill, Indiana

CHRYSLER - PLYMOUTH
and
The Best In Used Cars
EXPERT BODY WORK
24-HOUR WRECKER SERVICE "WE HURRY"
R. L. HOLBEN AUTO CO.
Auburn, Indiana Phone 925-3010

PUBLIC AUCTION

Located about two (2) miles south of Butler, Indiana, on State Road 1, or at the junctions of highways 8-101 & 1 go north about three (3) miles on west side of road, just south of medical offices.

Saturday, May 16

SALE TIME—10:30 A.M.
COUNTRY DRIVE-IN & RESTAURANT
About 1 acre of land

Known as "Dinner Bell"
LAND — BUILDINGS — EQUIPMENT
Sells as one unit

OUTSTANDING OPPORTUNITY
Own everything—not just a lease

POSSIBLE OWNER FINANCE—
SEE TERMS BELOW

COME TO THIS SALE!

Be a bidder or at least be informed of what your money can buy. Do not find out later it sold for what you would have easily paid. This property is now finally being sold because of the death of Mr. Edds. This drive-in may be the chance you've been looking for to own and operate your own complete business. Low country overhead. Building is all insulated and well constructed. Central air conditioner. Car roof canopy on two sides. Really better than picture.

EQUIPMENT INVOLVED

5 refrigerators, 2 deep freezers, root beer compressor outfit, gas range, 2 french fryers, Taylor ice cream machine, coffee maker, tables & chairs, malt machine, steam table & accessories, car trays, dishes & utensils, and other items.

MAKE YOUR OWN INSPECTION

Owner home forenoons and weekends and lives the first house along north side. Call suggested before going to be seen. Mrs. Edds home phone, Butler 868-2896.

TERMS—10% of sale price to be paid down at time of sale and additional 10% to be paid down at closing which can be soon. Note total minimum of $2500 down payment required. Repayment of land contract at rate of $1000 per year plus 6% interest. However, up to all cash basis will be accepted if purchaser desires. Possession at closing which can be soon.

MAKE YOUR INSPECTION—NOW

LEONA EDDS
OWNER

Not responsible for accidents.

Auctioneers—KRUSE Real Estate & Auctioneers, Inc., 305 South Union Street, Auburn, Indiana 46706. Phone 925-4004.

Use the Kruse Auction Plan—Higher Price—Specified Date—Ideal for Division of Property — Estates — Retirement — Change or Close-out of Business & Farming. Professional Appraisers. We are a full service organization.

MAY

L 933

The Saint Joe News

VOLUME LXXXV — Saint Joe (DeKalb Co.), Indiana — Thursday, May 14, 1970 — NUMBER 20

Indiana State Library

The true essence of freedom is not in the extent to which human rights are exercised; rather, it is in the restraint exercised in pursuing those rights.

More Reader Interest Per Square Inch In Saint Joe's Largest Newspaper

-- Saint Joe's ONLY newspaper!

Around the Town

WITH THE EDITOR

A dog with distemper was taken to the Fort Wayne Humane Society last week by Roger Stedgel, local dog warden. The animal had been confined at Saint Joe previously, thus necessitating a disinfecting operation in the local kennels.

The incident points out the danger to dogs allowed to wander as they please by owners residing within the town limits. It has been a thankless job for the local dog warden on many occasions in attempting to uphold the dictates of the local ordinance covering stray dogs.

Some local residents seem to regard the dog ordinance as a "declaration of independence," in a way expressing what they believe to be their rights, but disregarding the purpose of the dog ordinance: to protect not only people and property but also the dogs themselves.

Distemper is very contagious, an extreme hazard to dogs coming close to infected dogs. Any owner who knowingly allows his dog to run loose is not only thumbing his nose at the dog warden and the town board—he is also saying to his neighbor, to his community, and to his dog, "I don't give a hoot about your safety."

If you notice your dog with an unusual discharge from nose and eyes, get him to a veterinarian at once. There was a loose dog with distemper in Saint Joe a couple of weeks ago and it could very easily have passed it around.

There are some interesting sidelights to the appearance of the Bloodmobile this week.

—Carol Seiler was the first to start through the various stations, got sent back for some extra nourishment (hadn't eaten anything that day—got to watch the figure, you know), then continued on through with her donation of a pint of blood.

—John Shull started through the process, got an emergency call from home (one of the kids got hurt with a power saw), then came back to give his pint.

—the feminine charms of Maggie Cook brought a donor all the way from Auburn. Dave Turner is a grocery clerk at Auburn. He was invited by Maggie (who was on the recruiting committee) to come to Riverdale's donor day—and he did!

—leftovers from the Bloodmobile include boys jackets, a lady's blue sweater and a coat (ha—fooled ya.) Call Delores Hicov if you're missing any of 'em.

Abie McCann and Mel Hershberger got out the fogging truck Monday night and gave the town a good going-over. The air was still and the fog hung down. But wouldn't you know it—the rains came and nullified the effort.

Last year the same thing happened more than once—get a good fogging—and get rain.

RIVERDALE MENU

Monday, May 18—submarine sandwich, corn, plums.

Tuesday—hamburger and spaghetti, lettuce salad, peaches.

Wednesday—beef stew, cole slaw, applesauce.

Thursday—sloppy joe sandwich, green beans, Riverdale dessert, cookie.

Friday—hot dog sandwich, sweet potatoes, orange juice, cake.

H. L. McMaken Guides KP Efforts In Battle Against Cystic Fibrosis

H. L. McMaken of Saint Joe is shown above as he applies (vinyl) covering to a headrest which is then mounted on a table and treatment table. The work is done in Mr. McMaken's garage workshop as a project of the Knights of Pythias Lodge

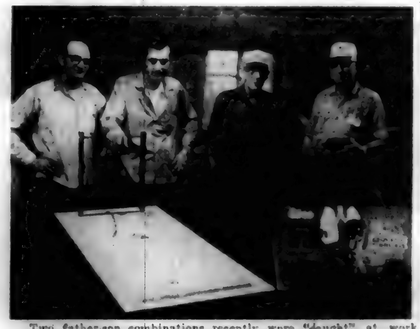

Two father-son combinations recently were "caught" at work on the project. Pictured above are Ray Hensinger, Jerry McMaken, Robert Hensinger and Mr. McMaken, left to right. The Hensingers are residents of Garrett. Two tables are also shown.

(Photo reproductions courtesy Brown Furniture & Hardware, Chaney's Restaurant and Seechler's Pickles.)

While the diseases of mankind are fought in medical laboratories, through research dedicated to treatment, cure and prevention, other efforts are made, often times unheralded, by "just plain people" to assist those who may be afflicted.

One instance of such involvement is evident in this community. H. L. McMaken of Saint Joe is actively involved in the program to fight cystic fibrosis, a child disease which affects one out of every 1,000 babies.

The cystic fibrosis program is a project of the Knights of Pythias Lodge of Auburn and, as a member of that group, Mr. McMaken has actively led a program of construction of tables used in treating children afflicted with the disease.

The project began in 1968, a do-it-yourself effort carried on in Mr. McMaken's workshop. The padded "fit" tables with head rests are manufactured "from scratch" by KP members who donate their time and talents in behalf of cystic fibrosis patients.

Mr. McMaken now serves as one of five members of a state committee on cystic fibrosis, and is on the Fort Wayne KP Chapter Board dedicated to similar efforts.

There are now two KP lodges in the state participating in the project of building tables, Auburn and Frankton. The local unit has provided 12 tables for Fort Wayne, 18 for Auburn and 12 now under construction for use in other communities. Tables have been privided for patients in other cities including Elkhart, Indianapolis, Angola and Churubusco.

Those who take for granted the simple and natural act of breathing will never fully comprehend the pain and effort many CF youngsters endure merely to fill their lungs with air. It is not easy to visualize the heartache, anxiety and expense for costly equipment which must be faced by the families of these children. This tragic disease attacks respiratory and digestive systems and threatens almost as many young lives as cancer and many more than polio, diabetes and rheumatic fever.

WHAT IS CYSTIC FIBROSIS?

CF is an inherited disease of children and adolescents which affects the exocrine, or externally secreting, glands of the body. These are glands which discharge their secretions onto the skin (sweat glands), or into organs which connect to the outside of the body (lungs, intestines, etc.), either directly or through special ducts or openings. In CF the mucus-producing glands do not yield their normal, clear, free-flowing fluid. Instead, they ooze an abnormal, thick, sticky mucus which tends to clog up and block the ducts. This thick mucus accumulates in various parts of the body and interferes with normal body functions, such as breathing and digestion.

The mucus-producing glands are not the only ones affected. Another basic abnormality is found in the glands which secrete sweat, saliva and tears. In the CF victim the secretions of these glands usually contain an excessive amount of salt.

WHO HAS IT?

Cystic fibrosis is basically a childhood disease, for only in recent years has a victim had any chance of reaching adulthood. It is equally common among boys and girls.

People with CF were born with it. The disease is inherited from parents who "carry" the trait. Such a carrier can pass this trait to his children, but does not necessarily show any symptoms himself. It is not an infectious disease and cannot be caught from or given to others by contact.

When only one of the parents is a carrier, their children will not inherit the disease (though some of them, in turn, may be born carriers). However, if both parents are carriers, chances are that some of their offspring will have CF. In families where one child is already affected, the chances soar to one-in-four that later offspring will also have the disease.

Children and adults who are symptom-free carriers of this disease also have an abnormality in their sweat secretion. This has led scientists to believe that many adults with lung and intestinal symptoms not attributed to CF may actually have the disease in a partial form.

HOW PREVALENT IS IT?

CF is now thought to be one of the most common health menaces of childhood, and it is one of the most serious. As a cause of death in children, it claims far more victims than do some of the better-known maladies, such as rheumatic fever, diabetes and poliomyelitis.

Although recognized as a separate disease only since 1938, CF is now being diagnosed with increasing frequency throughout the world. In the United States it is estimated that anywhere from two to five percent of the population may be carriers. Approximately one of every 1,000 to 2,000 newborns is afflicted with the disease. Negroes are affected less frequently and there have been only a few cases among the Oriental races.

WHAT ARE ITS SYMPTOMS?

The major symptoms, almost always apparent within the first few months of life, result from the sticky mucus secretions interfering with breathing, digestion or both. About 10 percent of CF patients are born with their intestinal tract obstructed by an accumulation of abnormal, thickened meconium (a mucus like substance present to some degree in all newborns, but evacuated by a healthy child within a few days following birth). This abnormal condition in the CF victim proves fatal unless recognized promptly and corrected by surgery.

HOW DO YOU TREAT IT?

The severity of the respiratory condition usually determines the fate of CF patients; consequently, treatment of this symptom is the most important part of therapy. This treatment is very often long and expensive. It usually consists of the use of a variety of antibiotics to combat lung infections, as well as physical therapy and aerosol or postural drainage methods to help remove mucus from the lungs. It is in such treatment that the tables made by Mr. McMaken and fellow KP members come into use.

A controlled diet is also necessary in treatment of symptoms.

When the lights are on in the garage-workshop at the McMaken residence, the owner may be busy at saw-sharpening or some other repair work. But there is almost an even chance that he will be also working on the CF treatment tables. Whatever the case may be, there is always a chance to learn about the CF gram by stopping in for a visit and an inspection of the design and construction of the tables.

Civic groups and other community organizations desiring information concerning cystic fibrosis can contact Mr. McMaken for a program including a film.

Mr. McMaken and his fellow KP members are an outstanding example of brotherhood, of those who silently serve.

W.L. Hurni To Give Account Of Local History

The DeKalb County Historical Society will meet Monday, May [illegible] at the Waterloo Library. Mrs. [illegible] of Saint Joe, president of the organization, announced. The meeting will be held at the Eckhart Public Library in Auburn.

William Hurni of Saint Joe will present the history. Hurni. Along the St. Joe River." Although retired, Mr. Hurni maintains a busy [illegible] of Saint Joe and is president of the [illegible] of Auburn.

At present, Mr. Hurni is working a memorial to honor reconstruction days' [illegible] along the St. Joe River. [illegible] memorial is [illegible] at the Wood [illegible] Park on which the [illegible] and [illegible] from the old [illegible] bridge.

[illegible] being added [illegible] [illegible] [illegible]

MAY

L 933

The Saint Joe News
Published weekly at Saint Joe, Indiana 46785.
Entered at the Post Office at Saint Joe, Indiana 46785, Second Class matter.
Subscription—$3.50 per year.
T. E. Haberkorn, Jr., Editor and Publisher.
Philip Haberkorn., Assistant and Production

From the editor's desk. . . .

The Need To 'Back Off'

Whenever you say something critical of unionism as it functions today at the national level, you are considered "against" labor. Try to explain that you mean the abuses in unionism and you are fighting a losing battle.

Yet the same people are among the first to wave a flag when it comes to patriotic declarations about individual freedom, individual initiative, individual rights, and so on. What makes everyone so afraid of practicing what they preach?

Workers do need protective organizations, they do need some sort of bargaining power. But unionism as it exists today, the big unions whose wage demands reach right down into every American home, takes away individual freedom, individual initiative, individual rights.

Several times I have heard members of organized labor make the remark, during a strike, that they would just as soon be working as be off work and that most other workers felt the same way. They know that strikes have generally brought them little if any return, by the time they figure lost time in a work stoppage.

Our biggest problem as far as money is concerned is its decreasing value. Strikes are being called to seek pay increases to cover the increase in the cost of living. What is forgotten is that the fringe benefits, which have been gained over the years and which are constantly expanding (for the big unions primarily, that is) have a monetary value which is paid for by the income of the company or industry hiring labor. And it is an economic truth that when money paid for a service exceeds the value of the service performed, the cost of the product goes up and inflation begins. Then someone else must adjust their income upward, then the first must adjust again, and the spiral is begun.

While it is true that organized labor totally is not responsible for inflation, it is true that the big unions in this country, under leadership which keeps itself in office by constant agitation for more cash and fringe benefits for its members, have a basic responsibility for the precarious financial position we find ourselves in at this time. Their bigness affects the entire nation.

Can you imagine how essential labor leaders would be if the average worker were heard to say, "I'm satisfied—let's stand pat for a while"? Union leadership says its members can vote on what action is to be taken, but from what I have heard in person, the average member is just going along with what a comparative few are actively seeking.

What a God-send it would be if union leadership in the major industries recommended renewal of contracts at the same terms as currently exist, for a starter, then did some policing in its ranks for the sake of production efficiency. What a breakthrough for the fight against inflation if unionism generally exercised common sense and backed off in future contractual deliberations before the goose that lays the golden egg collapses.

As an example to set, our Congress should rescind its recent self-voted and gigantic pay raise.

In both cases, if those involved are truly concerned for the economic welfare of themselves and others, it is not too much to expect such moves. But when you get right down to it, it is, unfortunately, expecting too much.

—unless the average union member and the average citizen begins to stand on his own two feet and let his thoughts be known in a reasonable manner. The ballot is the strongest weapon needed.

Stephen Cole, Ann Washler Are Top Students

Stephen Cole and Ann Washler have been announced as the valedictorian and salutatorian of the Class of 1970 of Eastside High School. Principal Robert Williams announced that Steve attained his honor by virtue of a 3.822 scholastic average, while Ann received her honor with a 3.771 average.

Steve is the son of Superintendent and Mrs. Keneth Cole of 320 North Broadway in Butler. He has pursued an academic course of study in preparation for Indiana University's premedical program. In high school he majored in social studies, English, French, science and mathematics. He was active in the National Honor Society, French Club and Lettermen's club. In addition, he has participated in 13 athletic seasons (basketball 4, track 4, football 3 and baseball 2), and is the holder of the school record in the shot put. He is a member of the United Methodist Church of Butler and has been active in Scouting.

Ann is the daughter of Mr. and Mrs. Delbert Washler of R1 Butler. Mr. Washler is president of the local school board.

The salutatorian has also pursued an academic curriculum in preparation for a career in education. Ann has majored in English, social studies, Spanish, music, mathematics and science. She has been active in the National Honor Society, Spanish Club and band, and is vice-president of the Future Teachers of America. She has been an active participant in area and state music competition in both piano and saxophone. She is a member of the Newville Church of Christ.

Mr. Williams noted that further recognition would be given the two students at the forthcoming School Awards Day set for Friday, May 22, and at Baccalaureate and Commencement ceremonies Sunday, May 24.

Cub Scouts Plan Pack Activities

Cub Scout activities have been announced for the summer months, following a planning meeting held Tuesday evening.

Chairman Roy Bissell has announced that the monthly Pack Meeting will be held next Thursday evening, May 21, at 7:30 p. m. at the Spencerville United Methodist Church. The theme for the month is "Mother Nature's Backyard."

A paper drive will be held this coming Saturday, May 16, from 9:00 a.m. until noon. Anyone with papers and-or magazines to donate may call Roy Bissell for Spencerville pickup at 337-3157; Ted Haberkorn for Saint Joe pickup at 337-2252; or Larry Emeshiser for rural pickup at 238-4292.

Saturday, May 23, will be "Cub Day" from 9 a.m. to 9 p.m. at the Wayne Koch woods west of Spencerville on County Road 68. The cost for Cub Scouts will be 50 cents for two meals. Cubs should bring plate and spoon and wear old clothes.

The Pack Meeting for June will be in the form of a trail hike and picnic at Pokagon State Park, with family participation planned. The theme for the month is "Olympics" and appropriate games are planned, in addition to the trail hike and swimming.

The July Pack Meeting will be a Fishing Derby for Cubs and Dads. Ribbons will be awarded for fish caught during the day in the St. Joseph River in this area by Cub-Dad combinations. A family carry-in supper will climax the day at the Spencerville covered bridge.

VERN'S ENCO
SERVICE STATION
in Saint Joe
Atlas Tune-up Equipment Brake Work
Carburetor Repair Atlas Tires-Batteries
Brake drum lathe and grinder
Let us turn your drums
Ph. 337-3845
BREAD MILK BUTTER EGGS
POP CANDY
OPen 6 AM—9 PM Monday through Saturday
9 AM—9 PM Sunday

LAKE PROPERTIES
SUBURBANS
FARMS
Strombeck Real Estate
337-3325 Free appraisals

Greenbrier Rotary Mowers
3-HP BRIGGS & STRATTON ENGINE
EASY-SPIN RECOIL STARTER
20-INCH CUT
ENGINE THROTTLE CONTROL AND AUTOMATIC CHOKE
4-POSITION HEIGHT ADJUSTMENT
$54.95
BROWN FURN. & HDW.
SAINT JOE INDIANA

BULK BLENDED
FERTILIZER
6-24-24 or 16-16-16 $58.00
Spreader rental $2.00 ton
LIQUID NITROGEN
7½¢ lb. ACTUAL NITROGEN
50-lb. BAG REGULAR GRADE
6-24-24 $63.00
12-12-12 $55.50
F.O.B. PLANT
MICRO SEED CORN AVAILABLE
RAINBOW FARM CENTER
Plant Phone 337-3005 Saint Joe Home Phone 337-3015

MAY

L 933

Did you know-

—that Mr. and Mrs. Fred Rayle of Saint Joe are parents of a daughter born at Hicksville Community Hospital.

—that Argyl Richmond fell from a ladder Tuesday at Auburn and was hospitalized due to injuries.

—that George Kandel of Butler, Joseph Parshall of Butler and Ted Haberkurn of Saint Joe were among those re-elected to three year terms on the Red Cross board of directors at the organization's annual dinner meeting last week. Other board members and spouses attending included Mr. and Mrs. Bill Rosenberry, Mr. and Mrs. Forrest Bevington, Mr. and Mrs. Michael Hicov, Mr. and Mrs. Erving Vendrely and Mrs. D. W. Yeiser

—that registration for the 1970 regular summer session at Indiana University at Fort Wayne will begin Wednesday, June 3.

—that President Richard M. Nixon has declared the week of May 24 as Drug Abuse Prevention Week.

—that representatives of Indiana's 551 Masonic lodges will assemble in Indianapolis May 19 and 20 for a two-day annual meeting of the Grand Lodge of Indiana.

—that Senator Vance Hartke has introduced a bill to create thousands of public service jobs by hiring the alleged growing number of unemployed workers to perform necessary public services and duties.

—that a stray dog at the Tom Mack rural residence was kept under observation by the local dog warden for several days and appeared to be all right. It was a white hound with brown spots.

—that Cong. Richard L. Roudebush of the 5th Congressional District of Indiana has announced his candidacy for the nomination of the 1970 Indiana Republican State Convention for the office of United States Senator.

RURAL HOUSEWIVES CLUB
—Ella Crothers, Reporter

The R.H.C. met at the home of Mrs. John Crothers. Mrs. Marie Ward presided and opened the meeting with "A Mother's Prayer." Elizabeth Hart read "Parable of a Mother," a very touching story of a mother's life.

The roll call, "That was the end of a perfect day," was answered by all members.

A short business meeting was held during which plans were made for the annual anniversary dinner to be held at Heritage House in Fort Wayne with hostesses Flossie Rediger, Berniece Wilder and Ellen Hart on June 2.

"Thoughts For Today" were read and Harriett Hood gave special numbers. She gave the origin of Mother's Day in 1908, later to be a special holiday set aside by Congress in 1914. She also read "To My Mother," "A True Story" and "God's Mother."

The hostess served lunch and a good time was enjoyed over the coffee cups.

OVER THE TOP

Eddie and Jake have been buddies since they could toddle. Together they hiked, fished, argued and leap-frogged the years away. If they weren't at our house, they were at Eddie's. Sundays, Eddie came along to church with us.

They did everything together, dated, played football, went to college. When they joined the Army, they went together.

Jake is coming home next week, but not Eddie. His mother cried his last letter over today. We cried together.

"Dear Mom," Eddie wrote, "Things are pretty bad. I'm glad Jake is here. We talk about home, about God, too. I know you and Dad never cared about church and all, but I think you'll be glad to know I've learned a lot about God from Jake. Whatever happens, I feel close to Him. I'm not scared."

Faith in God is your child's heritage. Take him to church today.

Sunday
Acts
4:5-21
•
Monday
Acts
4:23-31
•
Tuesday
Acts
7:1-2, 51-60
•
Wednesday
II Samuel
9:1-13
•
Thursday
Luke
10:25-37
•
Friday
John
10:1-17
•
Saturday
Romans
12:9-21

Scriptures selected by the American Bible Society

Copyright 1970 Keister Advertising Service, Inc., Strasburg, Va.

This timely message sponsored by:

WASH-A-TERIA
J&N Enterprises, Inc.
Jack Bowser and Norman Morr
Saint Joe Indiana

HEP'S DAIRY STORE
Byron and Isabelle Woodcox
Saint Joe Indiana

The HICKSVILLE BANK
High Street Hicksville, Ohio

CHANEY'S RESTAURANT
Margaret Chaney
Spencerville Indiana

BROWN FURN. & HDW.
Ivan and Betty Brown
Saint Joe Indiana

JACK'S ELECTRIC SERVICE
Jack Bowser
Saint Joe Indiana

GAR CREEK PRODUCTS
Pete Akey
Spencerville Indiana

ST. JOE BEAUTY SALON
Kay Smith
Saint Joe Indiana

WITT TV & APPLIANCE
Grabill Indiana

FISHER'S CORNER MARKET
Lynn and Lois Fisher
Spencerville, Indiana

THE OASIS
Nick and Carol Brown
Saint Joe Indiana

Attend worship at the church of your choice:

CHURCH OF CHRIST

Coburn Corners—Larry Smith, minister.
Church School ..... 9:30 a.m.
Robert Wilder, Superintendent
Worship ..... 10:30 a.m.
Sunday evening ..... 7:30 p.m.
Wednesday Bible Study and Prayer service ..... 7:30 p.m.

Newville—Harry Farrer, pastor.
Church School ..... 9:30 a.m.
Worship ..... 10:30 a.m.

Saint Joe—Wayne Skiver, pastor.
Church School ..... 9:30 a.m.
Mike Storer, Superintendent.
Worship ..... 10:30 a.m.

LUTHERAN—L.C.A.

St. Mark—Russell Snyder, pastor
Church School ..... 9:30 a.m.
Worship ..... 10:45 a.m.

St. Peter—Russell Snyder, pastor
Worship ..... 9:00 a.m.
Church School ..... 10:15 a.m.

UNITED METHODIST

Mt. Pleasant—Armour Keller.
Church School ..... 9:30 a.m.
Dick Worman Superintendent.
Worship ..... 10:30 a.m.

Newville—Armour Keller, Pastor
Worship ..... 9:30 a.m.
Church School ..... 10:30 a.m.

Spencerville—Ervin Pusey, Pastor
Worship ..... 9:00 a.m.
Church School ..... 10:00 a.m.
Lynn Fisher, Superintendent.

CHICKEN-SHRIMP BAS KETS
SANDWICHES
MUSHROOMS ONION RINGS
YOUR FAVORITE BEERS
and MIXED DRINKS AT

The Oasis

SAINT JOE, INDIANA Pool Table—Shuffleboard
NICK AND CAROL BROWN

POWERVAC
FURNACE CLEANING & SERVICE

Cleans furnace, air ducts, registers, chimney from ash pit to chimney top in less than an hour. No dirt or mess in house or basement. Giant power vacuum draws all dirt to truck hopper.

ARNETT'S HEATING
Phone 337-2880

I&M RECOMMENDED
ELECTRIC HEATING-COOLING DEALER

JACK'S ELECTRIC SERVICE
Wiring Heating Repair
—Financing Available—
SAINT JOE PH. 337-3651

Get Wife-saver Smiles
with EZ FOIL PANS

CAKE PANS CUP CAKE PANS PIE PANS
SERVING PLATTER ROASTER BAKER
OVEN LINER BROILER PAN OVEN LINER
PIZZA PAN ELECTRIC BURNER BIB
REUSABLE—SUPER ALUMINUM

— SEE OUR COMPLETE DISPLAY RACK —

BROWN FURNITURE & HDWE.
Saint Joe, Indiana

MAY

L 933

THE NEWS May 14, 1970

Want Ads

GARAGE SALE—MAY 20 AND 21. Records, afghan, tablecloths, rugs, suitcase, antique crib. Don Keller, 1 mile south of Saint Joe on SR1. 20t1

I HAVE POSTS FOR SALE from the electric line. I will cut any size you want. The object is to raise some money for Wild Cherry Park. See me. Willard L. Hurni.

GREENBRIER ROTARY MOWers, 3-hp Briggs & Stratton engine, easy-spin recoil starter, 20" cut, engine throttle control and automatic choke, 4-position height adjustment, $54.95. Brown Furniture & Hardware in little ol' Saint Joe.

WANTED—CHIROPRACTIC assistant and receptionist. Permanent position. Noon to 7 p.m. Chiropractic Arts Center, phone 637-3131. 20t1

FOR SALE—GIRL'S DRESSES, sizes 10 and 12. Phone 337-3445.

FOR A BETTER DEAL IN A camper, come see us. Saint Joe Camper Sales, Chancey and Juanita Ringler, R1 Saint Joe, phone 337-3334. 15tf

HAVING AN AUCTION? M. E. Stuck, Auctioneer, R1 Saint Joe, Indiana. Spencerville phone 238-4265. Licensed & bonded. 11t17p

WANTED—DEN MOTHER FOR Cub Scouts in Saint Joe. No experience necessary. Only requirement: devotion to a tedious, frustrating, demanding task, the only reward from which is an opportunity to mold good citizens from the boundless energy, eagerness and anticipation of the boys in your community. Call 337-3[illegible], 337-3851 or 238-4546. Immediate opening.

LAWN SEEDER AND ROLLER for rent at Brown Furniture & Hardware in Saint Joe.

VACHON ELECTRIC & REFRIgeration, R1 Butler, Indiana. We service all makes and models of home and commercial regriferation. 31tf

DIAMOND LAKE—LOVE'S RESort. Modern housekeeping cottages, $40 to $110 a week. Good fishing, swimming and boating. Phone 689-3082 or write Box 160, Rte. 4, White Cloud, Mich.

10 TO 80 ACRES—LAKE SUPerior, Marquette, Michigan, area. $99 acre. Any terms A-OK with us. Write: Hiawatha Forest Lake Acres, 1301 E. 6 Mile, Detroit A, Michigan 48203.

WANTED—TOOL AND DIE makers. Come see our new tool room facilities. Our continued growth offers the opportunity of steady employment. A can't-be-beat benefit package and excellent working conditions in our tool room. Company paid benefits include: health and life insurance, paid vacation, 10 paid holidays, jury pay, bereavement pay. Cost of living and shift premium, also retirement pay. Apply or call: Personnel Office, Rudy Mfg. Co., Dowagiac, Michigan, phone 782-2141, Extension 329. Subsidiary of Sundstrand Corp.

CASH RENT 40 ACRES OF farm land ½ mile east of new Dills Bridge. Write Floyd Pflaumer, 403 East Church Street, Urbana, Ohio 43078, or phone evenings 653-513-4483. 20t2

BULK GARDEN SEEDS NOW at Brown Furniture & Hardware in little ol' Saint Joe.

FEDDERSPIEL DRAPERIES—custom made drapes, bedspreads. Fabrics, rods and supplies. R1, Spencerville, Indiana. Phone 238-4518. 2tf

SEE KEITH DAVIS FOR 1970 Fords, Falcons, Thunderbirds—A-1 used cars—Ford trucks. Antwerp Sales, Inc., phone 419-258-7473, Antwerp, Ohio. Open evenings 'til 9:00 Monday through Friday.

BEFORE YOU BUY—SEE US for your carpeting needs. Brown Furniture & Hardware, Saint Joe, Indiana

ELECTRIC RUG SHAMPOOER for rent. $1 per 24 hours with purchase of shampoo. Brown Furniture & Hardware in little ol' Saint Joe.

Did you know....

—that Mrs. Mildred Jarrett is a grandmother again, a son having been born to Mr. and Mrs. Paul Jackson of Hobart on May 4.

GALS OF ANY AGE (HIGH school girls welcome). Average $7 per hour, plus receive 2 wardrobes a year for your family by showing exclusive Beeline Fashions to your friends. No investment, collecting or delivering. Set your own hours. Great advancement possibilities. Write (include telephone number) Barbara Dougherty at R2, Box 54, Fremont, Indiana, or call 495-7416 for an appointment. 20t3

—that the Extension Homemakers Fashion Show is set for Tuesday, June 2, in the assembly room of the court house in Auburn, starting at 9 a.m. and continuing through the day, including an evening program for the public at 8 p.m. Mrs. Lehr Wilder of Saint Joe is a member of the program committee.

—that four DeKalb County 4-H members have been selected to participate in the State 4-H Musical Organizations. Nikki Coil of Eastside High School has been chosen for the State 4-H Chorus. She is the daughter of Mr. and Mrs. Richard Coil of R1 Edgerton, Ohio.

PUBLIC AUCTION
SATURDAY, MAY 16, 1970
GLADYS G. HART ESTATE

Located east of Harlan, Indiana, on State Road 37 to what is known as Georgetown, then north on State Road 101 about 5 miles, or at a point about ¼ mile south of the Coburn Corners Church on State Road 101.

SALE TIME—2:00 P.M.

HOUSEHOLD GOODS AND MISCELLANEOUS

Bedroom suite; living room furniture; kitchen table and chairs; kneehole desk and chair; table radio; Electrolux sweeper; wringer-washer and tubs; electric skillet; electric deep fryer; iron bed; folding cot and mattress; foot stool; black and white TV; 2 feather mattresses; miscellaneous lamps; bird cage; books; what-not shelves; silverware; sheets; pillow cases; pillows; quilts; comforters; bedspread; kitchen utensils; 2 sets of dishes; water glasses; canned goods in glass; tin can sealer and lids; glass fruit jars; sewing articles; bath towels and wash cloths; plastic dishes; plastic flowers; clothes hangers; and other miscellaneous items.

ANTIQUES

Family Bibles; miscellaneous books; hymn books; picture frames; Chase organ; 2 chest of drawers; Wheeler and Wilson sewing machine; Stillard scales; food chopper; slaw cutter; 3 cast iron skillets; jars and cans; decorative hair combs; sad iron; cake plate; miscellaneous dishes; 2 wood beds and springs; parlor stand; large mirror.

AUTOMOBILE AND MISCELLANEOUS

1953 Chevrolet 4-door sedan; yard furniture; hand lawnmower; oil lantern; miscellaneous garden tools; coal stove; metal wire baskets; garden cart; miscellaneous shells from Florida; pine cones; cypress knees.

Karl Hart, Administrator

TERMS—CASH

Not responsible for accidents

Auctioneers—Kruse Real Estate & Auctioneers, Inc. 305 S. Union Street, Auburn, Indiana 46706. Phone 925-4004.

Sell at auction—sale on specified date—competitive bidding determines price—buy at auction with confidence!

Paint Prices Going UP Everywhere - But - - Not At Brown

FURNITURE & HARDWARE

Saint Joe Ph. 337-2415

Cambridge Interior Latex
14 colors and white
Still at 4.95 gal.

All-Star Interior Latex
9 colors and white
Still at 3.79 gal.
Matching Enamel

CHRYSLER - PLYMOUTH and The Best In Used Cars

EXPERT BODY WORK
24-HOUR WRECKER SERVICE "WE HURRY"

R. L. HOLBEN AUTO CO.

Auburn, Indiana Phone 925-3010

PUBLIC AUCTION

Located about two (2) miles south of Butler, Indiana, on State Road 1, or at the junctions of highways 8-101 & 1 go north about three (3) miles on west side of road, just south of medical offices.

Saturday, May 16

SALE TIME—10:30 A.M.

COUNTRY DRIVE-IN & RESTAURANT

About 1 acre of land

Known as "Dinner Bell"

LAND — BUILDINGS — EQUIPMENT
Sells as one unit

OUTSTANDING OPPORTUNITY
Own everything—not just a lease

POSSIBLE OWNER FINANCE—
SEE TERMS BELOW

COME TO THIS SALE!

Be a bidder or at least be informed of what your money can buy. Do not find out later it sold for what you would have easily paid. This property is now finally being sold because of the death of Mr. Edds. This drive-in may be the chance you've been looking for to own and operate your own complete business. Low country overhead. Building is all insulated and well constructed. Central air conditioner. Car roof canopy on two sides. Really better than picture.

EQUIPMENT INVOLVED

5 refrigerators, 2 deep freezers, root beer compressor outfit, gas range, 2 french fryers, Taylor ice cream machine, coffee maker, tables & chairs, malt machine, steam table & accessories, car trays, dishes & utensils, and other items.

MAKE YOUR OWN INSPECTION

Owner home forenoons and weekends and lives the first house along north side. Call suggested before going to be seen. Mrs. Edds home phone, Butler 868-2896.

TERMS—10% of sale price to be paid down at time of sale and additional 10% to be paid down at closing which can be soon. Note total minimum of $2500 down payment required. Repayment of land contract at rate of $1000 per year plus 6% interest. However, up to all cash basis will be accepted if purchaser desires. Possession at closing which can be soon.

MAKE YOUR INSPECTION—NOW

LEONA EDDS
OWNER

Not responsible for accidents.

Auctioneers—KRUSE Real Estate & Auctioneers, Inc., 305 South Union Street, Auburn, Indiana 46706. Phone 925-4004.

Use the Kruse Auction Plan—Higher Price—Specified Date—Ideal for Division of Property — Estates — Retirement — Change or Close-out of Business & Farming. Professional Appraisers. We are a full service organization.

MAY

L 933
0615
Indiana State Library

The Saint Joe News

VOLUME LXXXV — Saint Joe (DeKalb Co.), Indiana — Thursday, May 21, 197[illegible] — NUMBER 21

The true essence of freedom is not in the extent to which human rights are exercised; rather, it is in the restraint exercised in pursuing those rights.

More Reader Interest Per Square Inch In Saint Joe's Largest Newspaper

-- Saint Joe's ONLY newspaper!

Around the Town

WITH THE EDITOR

The editor's gone beatnik!

That's what some folks have been saying and thinking since I haven't shaved since May 9. It's interesting to see some of the reactions the start of a beard brings. some people even talk to me differently—that plus the funny looks.

Laura Schendel looked at me last Saturday, turned and walk ed away moaning, "Oh h h h, that loss it!"

Steve Bevington's eyes got big and he asked, "Gee are you growing a beard?"

Many other comments were about dull razor blades, etc.

Esther just looks disgusted and sleeps on the couch.

Why did I do it? I don't know but like everybody else nowadays, I've got a RIGHT to!

It's great to see organizations pumping in with benefit efforts to help the Spencerville Com munity Club raise money for its new building. But sometimes I get a little disappointed and perplexed--wondering why no body or no bodies have done the same thing to get The Saint Joe News off the hook for attor ney fees still owed on the school fight. The debt was incurred at the urging of and in behalf of most of the same people who now have worked to help the community club.

It kinda makes this one wonder.

Memorial Day Program Planned

The Memorial Day observance in Saint Joe has been turned over to the various Boy Scout and Girl Scout organizations in the community. The annual event will be held Saturday, May 30.

Plans call for the traditional observance of the holiday. A parade will form at the Legion home at 1:00 p.m. An appropri ate program will follow the march to the cemetery.

All Boy Scout and Girl Scout groups are urged and invited to participate in the program un der the chairmanship of Frank Siechler.

Benefit Barbecue

The Saint Joe Conservation Club will hold a benefit chicken barbecue next month for the Spencerville Community Club's building program.

The barbecue will be held Fri day, June 19, starting at 5:00 p. m. at the conservation grounds just west of Saint Joe.

The prices will be $1.50 for a half chicken and 75 cents for a fourth chicken. Potato salad, tossed salad, bread and butter and beverage complete the din ner. Pie will be extra.

NORRIS CHAPEL CANTATA

The Norris Chapel United Methodist Church choir will pre sent the missionary cantata en titled, "The Last Commandment," Sunday, May 24, during the wor ship hour at 10:45 a.m. This can tata is based on the ministry of Jesus Christ during the 40 days between His resurrection and as cension, presented by songs and hymns with Scripture narration by Beverly Martin.

Members of the choir are Pat and Don Korff, Gene and Jean Warstler, Nancy and Becky Haines, Ruth and Rosemary Cul ler, Wayne and Glen Myers, Mar tha Albert, Dale Parkison, Larry Heffley, Marjorie Zeisloft and Mary Kay Hursh.

Phyllis Myers will accompany the choir at the piano.

The cantata will include solos and duets by members of the choir.

The public is invited to attend the worship service.

Many People, Much Time Needed To Fulfill Needs Of Bloodmobile; 70 Give Pint

70 persons donated a pint of blood Tuesday of last week at the annual appearance of the Red Cross Bloodmobile at the Riverdale cafetorium.

93 persons were scheduled in advance for the Bloodmobile with 78 showing up. With walk in donors added to the sched uled list, the 70 pints were ach ieved. 11 persons were rejected, according to general chairman Delores Hicov, due primarily to low iron content in the would be donor's blood.

Of particular encouragement to the effort was the donation of blood by teenagers and young people in the community. They included Kathy Hudson, Kathy Mumma, Diane Rucker, Dennis Koenemann, Mike Storer, Dale Harter, Jodie Johnston, Randy Staley, Rozie Storer, Cheryl Gra ber, Steve Wilson and Ralph Rugman.

Irene Inlow and Dallas Zim merman became two-gallon don ors with their pint donations this week. Those who became one-gallon donors were Lois Strong and Pete Storer.

Mrs. Hicov expressed deep gra titude for the cooperation ex tended by so many people in carrying out the Bloodmobile ap pearance. The list of helpers in cludes the following:

Hostesses—Maggie Cook and Mary Lu Snyder.

Reception desk—Lora Hart and Connie Hollabaugh.

Registration—April Davis, Es ther Haberkorn, Diane Tuscan, Mary Lu Snyder, Marcelle Stor er.

Nurses—Hetty Bevington, Lou ise Church, Vivian Ball, Carol Gorrell, Ann Albert, Connie Cox and Delores Hicov.

Juice canteen—Evanna Keen er, Gladys Akey, Arden Dwyer and Dorothy Vendrely.

Bottle processing—Effiebelle McCann, Olevia Keeler and Es ther Keller.

Donor escort—Norma Mast.

Canteen—Doris Yeiser, Pat Roberts, Ruth White, Eva Clau ser, Betty Miller, Dorine Singer, Lois Strong and Nancy Haines.

Transportation—Dorothy Si manton.

Recruitment—Lora Hart, Mag gie Cook, Nancy Dafforn, Fern Carr, Esther Haberkorn, Connie Hollabaugh and Delores Hicov.

Publicity—Ted Haberkorn.

Set-up and tear-down—Rush Holtzburg, Ted Haberkorn, Mike Hicov, Paul Moore, Mike Beaty, Bud Shockley and several eager young men from Riverdale Jun ior High.

Riverdale principal George Rader and school secretary Loretta Musser were invaluable in assist ing with set-up operations and transmitting telephone messages during the afternoon. Dr. Stan ley Greenberg of Garrett and the half dozen nurses who man the Bloodmobile on all its visits, plus the van driver, completed the list of persons who helped.

The Riverdale cafeteria cooks and custodian Ray Singer coop erated in quickly emptying the cafetorium following the regular serving of student lunches at noon. The Bloodmobile was pre pared for donors before the offi cial opening time of 1:00 p.m., as a result.

The efforts of many people are necessary in setting up and conducting a Bloodmobile visit to Riverdale. Above, the nurses who regularly administer Bloodmobile visits in various communities are shown as they arrange equipment. Rush Holtzburg, of Saint Joe is also shown assisting in setting up the equipment.

The first four to go through the Bloodmobile last week were Carol Seiler (who had just vacated the partially viewed chair at right), Dale "Mooch" Harter, Roger Hugwood and Leo Carper, shown above at right, right to left. Registrars in the photo in clude from left to right, Esther Haberkorn, April Davis, Diane Tuscan and Marcelle Storer.

Late afternoon at the Bloodmobile showed several donors in the process of giving a pint of blood for the blood bank.

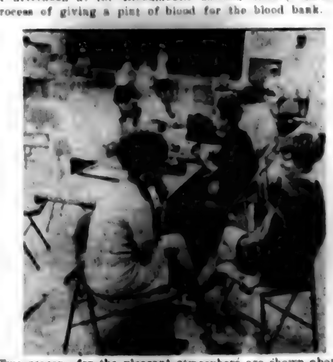

Two reasons for the pleasant atmosphere are shown above. Mag gie Cook at left foreground chats with Mary Lu Snyder during a lull in the afternoon's processing. Both young ladies served as hostesses for the Bloodmobile's visit Tuesday of last week.

Grad'tion Sunday

Year's end activities of East [illegible] High School will center a [illegible] Sunday afternoon and evening with the senior class [illegible] baccalaureate and commencement exercises.

Baccalaureate services will be held at 2:00 p.m. Sunday in the high school gym. Presenting the sermon will be Larry [illegible] minister of Coburn Corners Church of Christ. Honorary ushers will be Grandparents and Grandpar ents.

The invocation will be given by Stephen Floyd. Scripture reading by Debbie Melbourn, presentation of Bibles by Hazel Cutts, president of the Saint Joe Lions Club, benediction by Nan cy Rosenberry, duet choral pre sentations by the school's large ensemble, and musical accomp animent by Mrs. A. G. Rimmel and Mrs. Keith Cline.

Commencement exercises for the Class of 1970 will be held in the gym at 8:00 p.m. Sunday. Scheduling of baccalaureate and commencement on the same date was done as a convenience to students and friends of the graduates.

Members of the graduating class will lead the grand march of the commencement program, as has been customary in the past. Featured speakers will be the valedictorian, Stephen Cole, and the salutatorian, Ann Wash ler. The invocation will be led by Rod Knox, president of the Stu dent Council. Kathy Hudson, president of the senior class, will introduce class speakers, includ ing Rick Fuller, Carol Lambert, Dennis Robbins and Nita Shock ley. The benediction will be given by Darlene Armstrong.

Representing the board of school trustees and administra tion will be Delbert Washler and Kenneth Cole. Presentation of diplomas will be by Mr. Washler and principal Robert Williams. Musical selections will be pre sented by the graduating class with accompaniment by Mrs. Cline and Mrs. Rimmel.

Seating for the ceremonies is expected to be at a premium, with admission to the floor seat ing section by ticket only.

Summer Rec'n Schedule Given

Forrest Bevington, Riverdale summer recreation director, has announced that swimming lessons will be given for two weeks, be ginning June 22, 1970. Member ship applications must be turned in by Monday, May 25.

The bus will pick up children at the Newville store at 8:00 a. m., at the Riverdale School at 8:15 a.m. and at Spencerville at 8:30 a.m.

The cost of the lessons will be $6.00 for the season pass plus $5.00 for the lessons. The pass is good for the entire summer.

The Junior League schedule begins Tuesday, June 2 with the early evening games played at the local softball diamond.

Junior League baseball school begins Monday, June 8, with sessions to be held Monday through Thursday from 9:00 to 10:30 a.m.

Tennis lessons will be given Monday, Wednesday and Friday from 1:00 to 3:00 p.m., starting June 8. Grades 4, 5 and 6 will meeet at 1:00 p.m. with grades 7 and 8 to meet at 2:00 p.m.

Girls kickball league will play Tuesdays and Thursdays starting at 1:00 p.m.

The schedules for Junior Lea gue and girls kickball will be published next week along with the team rosters.

MAY

L 933

The Saint Joe News
Published weekly at Saint Joe, Indiana 46785.
Entered at the Post Office at Saint Joe, Indiana 46785, Second Class matter.
Subscription—$3.50 per year.
T. E. Haberkorn, Jr., Editor and Publisher.
Philip Haberkorn., Assistant and Production

From the editor's desk. . . .

A Good Man Defeated

An interesting result came in the recent primary election in the DeKalb County Central United School District. The man who had served for a year as president of the board of education in that district sought election for a full term. He had been appointed to the board two years ago by the other four board members to complete the term of a member who resigned. The other four thought enough of this appointee that they made him president last year.

You would normally expect to see such a candidate get elected. But such was not the case. Due to a reported "whisper campaign", Norman "Buck" Ritenour was defeated in no uncertain terms. The reported reasons included resentment against alleged secrecy concerning the functioning of the school board and objection to a proposed junior high school building program.

While I have known "Buck" personally for many years, I have not had much close personal or business contact with him. However, I have noticed that, as one of the guiding forces in the operation of Universal Tool & Stamping Company at Butler, he seems to have established a good record in business management and in employer-employee relations. He has edited a small "newspaper" for Universal for some time, and the content of his editorial comments indicates a reasonable and reasoning mind. While Universal has not been without labor relations problems, it still appears that the firm has established itself in the minds of its employees as fair and sympathetic towards those employees. "Buck" has been a part of that good relationship.

The defeat of such a candidate in a school board election for the reasons reported indicate that this is a classic example of voters being railroaded into action without stopping to consider the facts. For instance, one member out of five on their school board cannot be solely responsible for the secrecy which was alleged, even if that one member is president of the board. He can be outvoted, four to one. In addition, there are others who administer school affairs, not just the school board.

If there was anyone hollering about secrecy in the last year about the school boards in both the central and eastern school districts of DeKalb County, it was yours truly. But I don't hold "Buck" responsible for the unfavorable circumstances. If there has been secrecy in the central district, others must shoulder the blame, not just one man. But the voters in that school district took their resentment out on him and he was defeated.

An indication of the character of the man came out in the last week or so when he, the defeated candidate, came out publicly in a letter to the editor of the county daily to defend the other board members against the criticism which had been directed toward the board in recent weeks. The one who should be defended was defending others.

What really hurts, though, is the fact that within the last year the group of "troublemakers" in the eastern district was trying to overcome the very thing which the central district's anti-Ritenour voters voice as one of the prime reasons—the lack of public information. But there was little response to the "troublemakers' " efforts from central patrons. High taxes and high construction costs are other reasons for the recent vote of resentment against "Buck"—and this is exactly what the eastern "troublemakers" were trying to point out within the last year. (If you have a copy of the Nelson Grills brief, you might frame it as a keepsake for the years to come!)

While these comments are not intended to reflect upon the men who were elected to the central board in the primary, the total circumstances suggest that the voters of the central district bit off their nose to spite their face.

$3500 Needed For Protest Expenses

Since the last time a report was published concerning voluntary donations to help pay expenses for legal fees incurred by the citizens group in the local school district, such efforts ended as of last fall, the following donations have been received:

Bob Heibert $5.00.
Norman Rinard $10.00.
Ivan Brown (monthly pledge) $25.00.
Lavon Hart (monthly pledge) $5.00.
Lynn Lake $20.00.
Keith Ulm $18.00.
Margaret Drerup $5.00.
Lavon Hart (monthly pledge) $5.00.

The total received thus far since the group's efforts ended last fall is $948.00. The goal is $3,500.00.

Donations may be given to Ivan Brown, Connie Hollabaugh, Harold Kagey, Dick and Paula Roberts, Lora Hart, Forrest and Betty Bevington, Vic Timmerman and Lavon Boylan. They may also be sent to the News Office. Checks should be made out to "Nelson Grills Fund."

Letters to the Editor

PFC Tony Hopkins
203-58-3353
26th Base Post Office
APO NY 09108

Dear Sir:

After spending eight (8) months over here I'd like to hear from my school chums. I've met Larry Kinsey over here and found that there are a lot of men serving over here from St. Joe and Butler. I've got a leave for September for the Auburn fair but right now I'm on alert orders for Viet Nam if and when I do go is yet to be seen. As you probably heard the big red one is in Europe now. Well I feel sorry for the men that they left over in Nam you see they brought the division back and left the men over there. This I think is more for the publics benefit so that a fuss won't be made for troop pull out in Nam. I know that there's one heck of a lot of friends in Nam and if and when you have time you could run a block on the names and places where you could write to these men. I've lost contact of these men and do not know where I could write to so that I can find out. These last months I've been Company Clerk over here and today I thought that I'd take time to write since its pretty boring setting behind a desk. Well I want to thank you for the time you've given me by reading this and the best of luck on your future issues.

Sincerely,
Tony Hopkins

VERN'S ENCO
SERVICE STATION
In Saint Joe
Atlas Tune-up Equipment Brake Work
Carburetor Repair Atlas Tires-Batteries
Brake drum lathe and grinder
Let us turn your drums
Ph. 337-3845
BREAD MILK BUTTER EGGS
POP CANDY
OPen 6 AM—9 PM Monday through Saturday
9 AM—9 PM Sunday

LAKE PROPERTIES
SUBURBANS
FARMS
Strombeck Real Estate
337-3325 Free appraisals

Greenbrier Rotary Mowers
3-HP BRIGGS & STRATTON ENGINE
EASY-SPIN RECOIL STARTER
20-INCH CUT
ENGINE THROTTLE CONTROL AND AUTOMATIC CHOKE
4-POSITION HEIGHT ADJUSTMENT
$54.95
BROWN FURN. & HDW.
SAINT JOE INDIANA

BULK BLENDED
FERTILIZER
6-24-24 or 16-16-16 $58.00
Spreader rental $2.00 ton
LIQUID NITROGEN
7½¢ lb. ACTUAL NITROGEN
50-lb. BAG REGULAR GRADE
6-24-24 $63.00
12-12-12 $55.50
F.O.B. PLANT
MICRO SEED CORN AVAILABLE
RAINBOW FARM CENTER
Plant Phone 337-3005 Saint Joe Home Phone 337-3015

MAY

L 933

NEWVILLE COUNTRY COUSINS 4-H CLUB
—Cathy Kern, Reporter

At 7:00 p.m., May 12, Joan Prosser called the meeting, held at the home of Diann Casebere, to order.

The pledge to the American flag and the 4-H pledge were led by Cathy Kern. Leota Curie gave devotions and the roll call was read by Veredith Keller. Secretary's report was read and approved and the treasurer's report was presented.

Old business included the issue of a money-making project. A committee was arranged to decide upon what to do. This committee consisted of Cathy Kern, Anna Collins, Leota Curie, Yvonne Miller and Diann Casebere.

June 9, a 4-H member from Garrett is traveling to the I&M building in Butler to put on a program for the Country Cousins, their mothers and the Friendship Jamboree Club and their mothers. Anna Collins and Joan Prosser will present demonstrations.

(continued on back page)

Clara Brattain To Retire After 19 Years

Clara Brattain, who has been an integral part of the cafeteria staff in this community for 19 years, will retire this year but not without appropriate recognition of her service to the community. The faculty at Riverdale helped to stage a surprise party for Mrs. Brattain last week planned by the other members of the cafeteria staff. In the photo above are, left to right, Jean Shockley, Mrs. Brattain, Joan Moore pinning a corsage on the honored guest, and Leila Moore, the four constituting the Riverdale staff.

GOOD NEWS

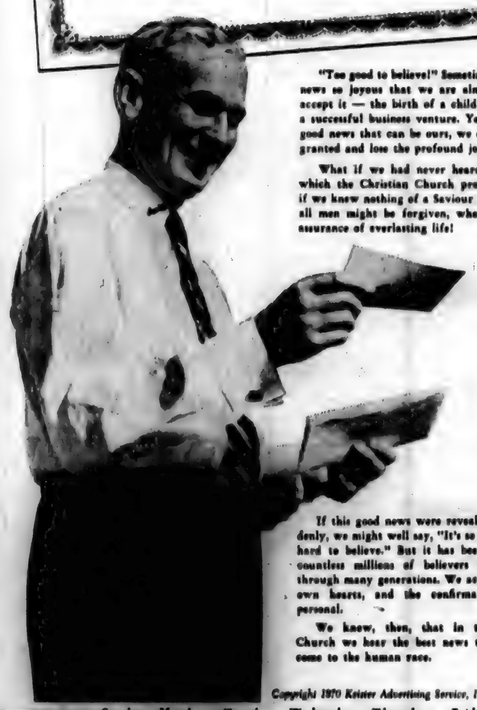

"Too good to believe!" Sometimes we receive news so joyous that we are almost afraid to accept it — the birth of a child, a crisis past, a successful business venture. Yet the greatest good news that can be ours, we often take for granted and lose the profound joy of it.

What if we had never heard the message which the Christian Church proclaims? What if we knew nothing of a Saviour who died that all men might be forgiven, who gives us the assurance of everlasting life!

If this good news were revealed to us suddenly, we might well say, "It's so good that it's hard to believe." But it has been verified by countless millions of believers in all lands, through many generations. We accept it in our own hearts, and the confirmation becomes personal.

We know, then, that in the Christian Church we hear the best news that has ever come to the human race.

Copyright 1970 Keister Advertising Service, Inc., Strasburg, Va.

Sunday	Monday	Tuesday	Wednesday	Thursday	Friday	Saturday
Acts 2:1-13	Acts 2:29-41	Galatians 5:18-26	Isaiah 49:5-13	Acts 10:30-48	Acts 13:1-4	Acts 16:6-15
						Acts 14:21-27

Scriptures selected by the American Bible Society

This timely message sponsored by:

WASH-A-TERIA
J&N Enterprises, Inc.
Jack Bowser and Norman Merr
Saint Joe Indiana

HEP'S DAIRY STORE
Byron and Isabelle Woodcox
Saint Joe Indiana

The HICKSVILLE BANK
High Street Hicksville, Ohio

CHANEY'S RESTAURANT
Margaret Chaney
Spencerville Indiana

BROWN FURN. & HDW.
Ivan and Betty Brown
Saint Joe Indiana

JACK'S ELECTRIC SERVICE
Jack Bowser
Saint Joe Indiana

GAR CREEK PRODUCTS
Pete Akey
Spencerville Indiana

ST. JOE BEAUTY SALON
Kay Smith
Saint Joe Indiana

WITT TV & APPLIANCE
Orubill Indiana

FISHER'S CORNER MARKET
Lynn and Lois Fisher
Spencerville, Indiana

THE OASIS
Nick and Carol Brown
Saint Joe Indiana

Attend worship at the church of your choice:

CHURCH OF CHRIST
Coburn Corners—Larry Smith, minister.
Church School ..... 9:30 a.m.
Robert Wilder, Superintendent
Worship ..... 10:30 a.m.
Sunday evening ..... 7:30 p.m.
Wednesday Bible Study and Prayer service ..... 7:30 p.m.

Newville—Harry Farrer, pastor.
Church School ..... 9:30 a.m.
Worship ..... 10:30 a.m.

Saint Joe—Wayne Shiver, pastor.
Church School ..... 9:30 a.m.
Mike Storer, Superintendent.
Worship ..... 10:30 a.m.

LUTHERAN—L.C.A.
St. Mark—Russell Snyder, pastor
Church School ..... 9:30 a.m.
Worship ..... 10:45 a.m.

St. Peter—Russell Snyder, pastor
Worship ..... 9:00 a.m.
Church School ..... 10:15 a.m.

UNITED METHODIST
Mt. Pleasant—Armour Keller.
Church School ..... 9:30 a.m.
Dick Worman Superintendent.
Worship ..... 10:30 a.m.

Newville—Armour Keller, Pastor
Worship ..... 9:30 a.m.
Church School ..... 10:30 a.m.

Spencerville—Ervin Pusey, Pastor
Worship ..... 9:00 a.m.
Church School ..... 10:00 a.m.
Lynn Fisher, Superintendent.

CHICKEN-SHRIMP BASKETS
SANDWICHES
MUSHROOMS ONION RINGS
YOUR FAVORITE BEERS
and MIXED DRINKS AT
The Oasis
SAINT JOE, INDIANA Pool Table—Shuffleboard
NICK AND CAROL BROWN

POWERVAC
FURNACE CLEANING & SERVICE
Cleans furnace, air ducts, registers, chimneys from ash pit to chimney top in less than an hour. No dirt or mess in house or basement. Giant power vacuum draws all dirt to truck hopper.
ARNETT'S HEATING
Phone 337-3880

ELECTRIC HEATING-COOLING DEALER
JACK'S ELECTRIC SERVICE
Wiring Heating Repair
—Financing Available—
SAINT JOE PH. 337-3651

Another shipment of
CAST IRON
LAWN FURNITURE
2 chairs, settee and table
White, grape design
$129.00
BROWN FURNITURE & HDWE.
Saint Joe, Indiana

MAY

L 933

Want Ads

FOR SALE—SMALL CHEST freezer $95.00. Also dinette set $59.00. Neither can be told from new. Wanted—a low priced row boat. Also adult bluegills for stocking pond. Phone 337-2927.

I HAVE POSTS FOR SALE from the electric line. I will cut any size you want. The object is to raise some money for Wild Cherry Park. See me, Willard L. Hurni.

GREENBRIER ROTARY MOWers, 3-hp Briggs & Stratton engine, easy-spin recoil starter, 20" cut, engine throttle control and automatic choke, 4-position height adjustment. $54.95. Brown Furniture & Hardware in little ol' Saint Joe.

TIMBER WANTED—ALL SPEcies. Best cash prices for top quality. Fully insured. Call or write Pike Lumber Co., Akron, Indiana.

COTTAGES—FOR RENT ON beautiful Sage Lake. $50 to $85 per week. Write to Scenic Shores Resort, Rt. Box 696, Hale, Mich. 48739 or call (517) 473-2553.

FOR A BETTER DEAL IN A camper, come see us. Saint Joe Camper Sales, Chancey and Juanita Ringler, Rt Saint Joe, phone 337-3334. 15tf

HAVING AN AUCTION? M. E. Stuck, Auctioneer, Rt Saint Joe, Indiana. Spencerville phone 238-4265. Licensed & bonded. 11tf7p

WANTED—DEN MOTHER FOR Cub Scouts in Saint Joe. No experience necessary. Only requirement: devotion to a tedious, frustrating, demanding task, the only reward from which is an opportunity to mold good citizens from the boundless energy, eagerness and anticipation of the boys in your community. Call 337-3157, 337-3851 or 238-4546. Immediate opening.

LAWN SEEDER AND ROLLER for rent at Brown Furniture & Hardware in Saint Joe.

VAGHON ELECTRIC & REFRIgeration, Rt Butler, Indiana. We service all makes and models of home and commercial regriferation. 31f

DIAMOND LAKE—LOVE'S REsort. Modern housekeeping cottages, $40 to $110 a week. Good fishing, swimming and boating. Phone 689-3082 or write Box 160, Rte. 4, White Cloud, Mich.

TEACHERS—LIMITED OPENings remaining for educational class tours at Amish Acres. See farm life in 100 year old historic setting. Play and picnic area. Off season rates to May 28. Write Amish Acres, Nappanee, Ind. Phone (219) 773-3161.

CLUB GROUPS MAKE PLANS now to visit historic Amish Acres. See Amish ways and ways within 100 year old farm setting. Off season rates to May 28. Write Amish Acres, Nappanee, Ind. Phone (219) 773-3161.

BEFORE YOU BUY—SEE US for your carpeting needs. Brown Furniture & Hardware, Saint Joe, Indiana

CASH RENT 40 ACRES OF farm land ½ mile east of new Dills Bridge. Write Floyd Pflaumer, 403 East Church Street, Urbana, Ohio 43078, or phone evenings 653-513-4485. 20t2

BULK GARDEN SEEDS NOW at Brown Furniture & Hardware in little ol' Saint Joe.

FEDERSPIEL DRAPERIES—custom made drapes, bedspreads. Fabrics, rods and supplies. Rt, Spencerville, Indiana. Phone 238-4518. 21f

SEE KEITH DAVIS FOR 1970 Fords, Falcons, Thunderbirds—A-1 used cars—Ford trucks. Antwerp Sales, Inc., phone 419-258-7473, Antwerp, Ohio. Open evenings 'til 9:00 Monday through Friday.

ELECTRIC RUG SHAMPOOER for rent. $1 per 24 hours with purchase of shampoo. Brown Furniture & Hardware in little ol' Saint Joe.

HUNTING CABIN—ON 5 acres near Hardy Dam. Brand spanking new and only $4,950. Al Rice, Box 72, White Cloud, Michigan 689-6738.

GALS OF ANY AGE (HIGH school girls welcome). Average $7 per hour, plus receive 2 wardrobes a year for your family by showing exclusive Beeline Fashions to your friends. No investment, collecting or delivering. Set your own hours. Great advancement possibilities. Write (include telephone number) Barbara Dougherty at R2, Box 54, Fremont, Indiana, or call 495-7416 for an appointment. 20t3

UNIQUE NEW MARKETING METHOD PRODUCT AUTOMATICALLY SELLS

Distributorship now available in this area for the hottest candy discovery since chocolate. All accounts contracted for by us. You merely service them and earn exceptionally high monthly income. You own your own business. Initial investment of $1900 to $3,300 required secured by inventory and equipment. For information write giving name, address and phone to:

NORTH AMERICAN ENTERPRISES, INC.
625 Newhouse Bldg.
Salt Lake City, Utah 84111
—We Invite Investigation—

Did you know....

—that Eastside students Curtis Berndt, Marc Everotte and Donald Gengnagel received honorable mention awards from Tri-State College May 17 in drafting

—PRECISION—

SAW FILING

—All Work Guaranteed—

Hand, Circular, Band, all types including Carboloy—

Let us file your saws. They'll cut better when they're filed by machine with unvarying mechanical accuracy. Try our work— see how much faster, cleaner, truer and easier your saws can cut.

HOWARD L. McMAKEN
Saint Joe Ph. 337-2554

Thanks

May I express my sincere thanks for your vote of confidence

Sheriff James Sims

THANK YOU

for your vote of confidence in the May 5 Primary

Clyde H. Husselman

Candidate for County Councilman At Large

My Sincere Thanks

to the voters of DeKalb County for their support in the May Primary Election

Ralph G. Myers

Republican Candidate for County Assessor

Voters of DeKalb County

Thank you for your complimentary vote on May 5

Dorsie A. Likens

County Auditor

Now open for

Sunday Dinner

11 A.M. to 7 P.M.

PAT&RAY'S RESTAURANT

GIRL SCOUT TROOP 229 —Carolyn DePriest, Reporter

Troop 229 had a "Family Night" potluck supper and program April 25 at 6:30 p.m.

Troop members worked hard earning badges. We earned Active Citizen and Health Aid as

contest competition. Instructor Moe Mitzman received a certificate of appreciation.

—that 154 person interviews have been held at Oaklawn Psychiatric Center at Elkhart with residents of DeKalb County. A total of $135.00 in financial assistance was given through DeKalb County's mental health appropriation.

—that the state Republican Central Committee has issued a resolution in support of national survival directed toward winning peace on the psychological, economic and military fronts.

—that Hal Hansen, son of Mr. and Mrs. Omer Hansen of Saint Joe and a student at DeKalb Central High School, has been elected president of the Class of 1971 and president of the National Honor Society chapter at that school.

—that Mrs. Dan McMillen, the former Frances Reidenbach, will graduate from Ames, Iowa, State College May 29. She attended I. U. and Purdue two years, left school for marriage and a family, then returned to college to complete her studies. The McMillens have two children, Diane in high school and Michael now serving in Vietnam.

—that the Community Club's new building arrived Monday and work will get underway on the foundation for the structure.

—that the 50-Plus Club will meet Thursday, May 28, at 6:30 p.m. for a potluck supper in the basement of St. Peter Lutheran Church in Spencerville. All persons over 50 are invited.

—that the free Fine Arts Festival for all ages will run May 27-31 at Franke Park in Fort Wayne.

—that Sunday evening services at Coburn Corners Church of Christ will begin at 8:00 p.m. instead of 7:30 p.m. through the summer, effective May 31. The time change will also affect Wendesday night youth meetings and Bible study starting June 3.

—that Mr. and Mrs. Bob Miller are parents of Carolyn Annette, born May 13, weight 7 lbs. 10 ozs.

—that the Sunday evening service at Coburn Corners for May 24 has been cancelled due to graduation exercises.

—that Boys Scouts of America will undertake Project SOAR (Save Our American Resources) in 1971 in response to a request from President Richard M. Nixon.

—that Award Day will be held at Eastside at 10:15 a.m. Friday, May 22. Parents and friends are invited to attend.

—that the Indiana American Legion has called on Hoosiers to help defeat the Cooper-Church Senate bill which would limit funds for the Cambodian operation. The Legion effort is in support of President Nixon.

COUNTRY COUSINS (cont'd)

The Country Cousins will attend the Memorial Day services at Newville and Alton cemeteries in the morning, eat lunch at Wild Cherry Park and proceed to the services at Riverside Cemetery at Saint Joe.

Yvonne Miller and Anna Collins led in songs. Nancy Helbert gave a report entitled, "Something Caught In the Throat," for Health and Safety.

Diann Casebere gave a demonstration on "The Proper Way To Set a Table." Charades was played for recreation, led by Roberta Collins.

Refreshments were then served and the meeting adjourned.

The next meeting will be held at the home of Lucinda and Laura Bevington May 26.

a troop. Those girls earned the following badges:

Gale Cannon—Dabbler, Health Aid, Pen Pal, Water Fun.

Carolyn DePriest—Active Citizen, My Home, Housekeeper, Home Health and Safety.

Janice Glasser—Collector, Health Aid, Pen Pal, Songster, My Troop, Sign of the Arrow, Sign of the Star, Outdoor Cook.

Beth Hollabaugh—Health Aid, Sign of the Star, Water Fun, Active Citizen.

Kelly Hollabaugh—Health Aid, Active Citizen.

Laura Hook—Active Citizen, Water Fun, Sign of the Arrow, Pen Pal, Health Aid, Hospitality, Writer.

Cindy Hudson—Dabbler, Active Citizen, Community Safety, Drawing and Painting, Health Aid, Hospitality.

Debbie Keener—Collector, Sign of the Star, Dabbler, Drawing and Painting, Health Aid, My Home, Books, Active Citizen.

Vickie Keener—Home Health and Safety, Collector, Cook, Health Aid, Hospitality, Active Citizen.

Becky Graves—Health Aid, Hospitality, Active Citizen, Sign of the Star.

Patty Markle—My Camera, Health Aid, Active Citizen, Back Yard Fun, Collector, Water Fun, Sign of the Star.

Robin Meek—Collector, Personal Health, Active Citizen, Housekeeper, My Home.

Charlene Melchi—Health Aid, Active Citizen, Sign of the Star.

Susan Ramey—Sewing.

Brenda Ransom—Collector, Housekeeper, My Camera, My Home, Health Aid, Books, Active Citizen, Backyard Fun, Community Safety, Cook, Home Health and Safety, Personal Health.

Paula Smith—Health Aid, Active Citizen.

Connie Snyder—Active Citizen, Books, My Home, Health Aid.

On March 18, 13 troop members went swimming at the "Y" in Auburn. On March 30, 15 troop members, four adults and five guests took a round trip to train ride from Fort Wayne to Van Wert, Ohio. While in Van Wert, we toured the newspaper printing company, ate our sack lunches at the park and had time for a little shopping.

CHRYSLER - PLYMOUTH and The Best In Used Cars

EXPERT BODY WORK
24-HOUR WRECKER SERVICE "WE HURRY"

R. L. HOLBEN AUTO CO.

Auburn, Indiana Phone 925-3210

MAY

L 977
V 6 1 9

The Saint Joe News

VOLUME LXXXV — Saint Joe (DeKalb Co.), Indiana — THE NEWS — May 28, 1970

Indiana State Library

The true essence of freedom is not in the extent to which human rights are exercised; rather, it is in the restraint exercised in pursuing those rights.

More Reader Interest Per Square Inch In Saint Joe's Largest Newspaper

- - Saint Joe's ONLY newspaper!

Around the Town

WITH THE EDITOR

Merwin Place lends his poetic talents to the observance of Memorial Day with the following composition:

Decoration Day

This is May the thirtieth,
And it is Decoration Day,
Then to our war dead,
Our respects we pay.

They left their father and mother,
Their sweetheart and friend,
That our United States freedom
They all could defend.

Today memorial songs will be sung,
And many addresses made,
And on the graves of our war dead,
Many flowers will be laid.

Dear Lord, we sure hope
You may hasten the day
When our dear boys at home
With their parents may stay.

—Merwin J. Place

Don Baker sends the following letter:

Hi Ted,

I thought I would drop you a line to let you know that we will be leaving Washington, D. C. in two months, that is, shortly after being here three years. We will be going to Hawaii where I will be stationed on the Staff of Commander in Chief, Pacific. We are really looking forward to our tour in Hawaii after our tour of duty here in Washington, D. C.

I will either write or stop by on our way to California and give you our change of address, so we can continue receiving the "News."

I was reading the senior class play review last week, the mail is slow out here, and I thought you may be interested to know that our Junior Class presented "Rest Assured" in April, 1955. Enclosed is an old program of the play.

See you soon,
Don Baker

Included with the letter was the play program from 1955, naming the following as members of the cast: Marvin Dowden, Kathleen Anthony, Andrea Carr, Gladys Rose, Fietta Griggs, Larry Emenhiser, Tom Hart, Doris Kruse, Jerry Flesher, Mary Beckman, Donald Baker, Barbara Schaftner, Paul Easley, Philip Washler, Shelby Smith.

The play committees were comprised of: Becky Harts, Deloris Goings, Jerry Richmond, Kate Shuff, Don Seehler, Dave Walters, Don Baker, Phil Washler, Jerry Richmond, Tom Hart, Sandra McCann, Mary Miller, Ann Flesher, Dorothy Smith, Gailanna Holman, Janice Mickelson, Margie Warstler, Darlene Stark, Margaret Heyman, Loree Timmerman, Delores Rusche, Sharon Kay Smith, Mary Wisel, Betty Maan, and Betty Baker.

One of the unheralded tasks associated with the observance of Memorial Day is the placing of American flags on the graves of veterans of conflicts in which the United States has participated. Harvey Hull of Saint Joe has been solely responsible for many years in seeing to it that the flags are properly placed.

This year, however, he is physically unable to get about as before, so Leon Koos and Frank Chew took Wednesday morning of this week to visit the various cemeteries and placed the following numbers of flags: Wartenbee 5, Krafft 1, Newville 144, Alten 36, Jenkins 7, Moor's 2, Bear Creek 3, and Watson 5.

Paul Moore and Mr. Hull will place some 60 flags in Riverside Cemetery at Saint Joe in time for Saturday's Memorial Day observance while Dr. C. R. Baumgartner and Merl Furnish of Spencerville will place 84 flags in White City Cemetery.

A total of 347 flags will mark veterans' graves for Saturday's observance.

Memorial Day Program Planned

The Memorial Day observance in Saint Joe has been turned over to the various Boy Scout and Girl Scout organizations in the community. The annual event will be held Saturday, May 30.

Plans call for the traditional observance of the holiday. A parade will form at the Legion home at 1:00 p.m. An appropriate program will follow the march to the cemetery.

All Boy Scout and Girl Scout groups are urged and invited to participate in the program under the chairmanship of Frank Seehler.

Local EHS Grad Listed In College 'Who's Who'

Mrs. Michele Davis Murphy, St. Francis College Senior and a graduate of Eastside High School, was awarded the St. Francis College plaque for outstanding academic achievement at the recent Honor Convocation in Bonaventure Hall. The presentation was made by Sister M. Rosanna, O.S.F. president.

Michele, the daughter of Mr. and Mrs. Robert Davis of Spencerville, also received a certificate verifying her enrollment in "Who's Who" of outstanding college graduates of America.

Michele was valedictorian of the class of 1965 at Eastside. She and her husband, Robert Murphy, a former Eastside faculty member, have been teaching for the past year in Monon, Indiana. She has accepted a fellowship at Purdue for the coming school year, teaching classes in Spanish while also attending classes in work towards her master's degree.

Vacation Bible Schools Open Next Week

Lutheran Daily Vacation Bible School begins next Monday, June 1. Classes will be held at St. Peter Lutheran Church in Spencerville, with teachers provided by both the Spencerville congregation and St. Mark congregation at Saint Joe.

Class sessions will be held from 7:00 to 9:00 p.m. each evening, Monday through Friday, June 1 through 12.

Classes will be tied for nursery through junior high age groups.

Vacation Bible School will be held at the Saint Joe Church of Christ starting Thursday, June 4, and continuing through Friday, June 12. Sessions will be held from 6:30 to 8:30 p.m., acording to an announcement by Jean Butler, chairman.

A closing program will be presented June 12 at 7:30 p.m.

Children in the community are invited to attend the Bible school of their choice.

Summer Rec'n Schedule Given

The Junior League schedule begins Tuesday, June 2 with the early evening games played at the local softball diamond.

Junior League baseball school begins Monday, June 8, with sessions to be held Monday through Thursday from 9:00 to 10:30 a.m.

The Junior League baseball teams for 1970 are listed below.

Akey's team: Leo Carper, Tom Dwyer, Tony Seehler, Larry McKown, Chris Knisely, Keith Prosser, David Seehler, Jeffery Hudson, Fred Rayle, Dean Akey, Ronnie Schmucker, Shane Rayle, Merritt Bartlett.

Drake's team: Paul Roberts, Kevin Griggs, Lee Daniels, Leslie Snyder, Kenneth Mack, Denis Drake, David Koch, Chris Voirol, Ramon Chew, Gary Staley, Larry Gettys, Philip Staley, James Krieg.

Rinard's team: Ricky Rinard, Mike Mansfield, Tim Heyman, Randy Cook, John Rinard, Ricky Beaty, Robert Edgar, Paul Collins, Steven Wade, Joseph Johnston, Douglas Haines, Jonathan Mickelson.

Strombeck's team: Ted Hansen, Randy Walter, Davey Doll, Lane Hart, Brent Resor, Kenneth Kinsey, James Cannady, Billy Cannon, Ned Powell, Mark Crew, Mark Diemer, Kevin Fry, Bruce Laub, Brian Powell.

JUNIOR LEAGUE SCHEDULE

June 2 — Drake vs. Akey.
June 3 — Rinard vs. Strombeck.
June 4 — Rinard vs. Drake.
June 9 — Akey vs. Rinard.
June 10 — Drake vs. Strombeck.
June 11 — Strombeck vs. Akey.
June 16 — Akey vs. Drake.
June 17 — Strombeck vs. Rinard.
June 18 — Drake vs. Rinard.
June 23 — Rinard vs. Akey.
June 24 — Strombeck vs. Drake.
June 25 — Akey vs. Strombeck.
June 30 — Drake vs. Akey.
July 1 — Rinard vs. Strombeck.
July 2 — Rinard vs. Drake.
July 7 — Akey vs. Rinard.
July 8 — Drake vs. Strombeck.
July 9 — Strombeck vs. Akey.
July 14 — Akey vs. Drake.
July 15 — Strombeck vs. Rinard.
July 16 — Drake vs. Rinard.
July 21 — Rinard vs. Akey.
July 22 — Strombeck vs. Drake.
July 23 — Akey vs. Strombeck.
July 28, 29, 30 — Play-off.

Tennis lessons will be given Monday, Wednesday and Friday from 1:00 to 3:00 p.m., starting June 8. Grades 4, 5 and 6 will meeet at 1:00 p.m. with grades 7 and 8 to meet at 2:00 p.m.

Girls' Kickball League will play Tuesday and Thursday, beginning at 1:00 p.m.

Team 1: Cheryl Hudson, Tonda Doll, Susan Snyder, Karlene Hewitt, Beverly Smith, Laura Bevington, Patty Markle, Jenifer Hudson, Brenda Ransom, Nannette Frank.

Team 2: Jane Dwyer, Lucinda Bevington, Phyllis Edgar, Bolleue Hewitt, Tammy Heyman, Teresa Woods, Sheila Geaser, Beth Hollabaugh, Theresa Conley, Janet McKown.

Letters to the Editor

20 May 70

Ted,

We have moved to 644F Country Drive, Dover, Del 19901. I am now a C-141 pilot flying global air lift missions carrying all sorts of dept. of defense cargo and passengers. So far this month I have been to Japan, Vietnam, Europe and the Near East.

Mike Hudson

Oh yeah, it's 1 Lt. now.

Church League Starts Monday

Saint Joe Church League softball activity gets underway Monday when the Saint Joe-Newville Church of Christ combination faces Coburntown II at the local softball diamond at 8:15 p.m.

Eight teams are tentatively set to participate in the slow-pitch league, the same teams which participated last year. They include two teams from Coburn Corners Church of Christ, the Saint Joe-Newville Church of Christ combination, the Mt. Pleasant-Newville United Methodist combination, the Concord United Methodist-Butler Lutheran combination, Norris Chapel United Methodist, Hicksville Church of Christ and the Lutherans.

Next week's tentative schedule is as follows:

Monday, June 1—Saint Joe-Newville CC vs. Coburntown II (umpires Norris Chapel).

Tuesday—Norris Chapel UM vs. Hicksville CC (umpires Mt. Pleasant-Newville U.M.).

Wednesday—Mt. Pleasant-Newville U.M. vs. Concord-Butler (umpires Saint Joe-Newville CC).

Thursday—Saint Joe-Newville CC vs. Norris Chapel U.M. (umpires Lutherans).

Friday—Lutherans vs. Coburntown I (umpires Hicksville).

At a league meeting last week, it was voted to raise the entry fee to $35.00, inasmuch as the old fee of $25.00 was inadequate to cover periodic maintainance and repair expenses.

Also, the minimum age for umpires to be furnished by each team during the season was raised from 14 to 16 years.

The group discussed the need for a drinking fountain at the local diamond with the matter to be investigated further. The need for borrowed or new picket foncing for a "home-run fence" was noted. This matter is to be investigated further.

Officers elected are:

Ted Haberkorn, president.
Keith Culler, vice-president.
Lavon Hart, secretary-treasurer.

NEWVILLE TOWNSHIP HOMEMAKERS CLUB
—Katheryn Krieg, Reporter

The Newville Township Homemakers Club met May 13 in the Newville United Methodist Church basement. Ladies of the Franklin Township club were guests. Hostesses were Lucile Nelson and Bernice Miller. Partners were selected by matching dress material swatches, prepared by Lucile.

The meeting was called to order by the president, Zella Collins, who welcomed guests and led the group in repeating the club collect. Elva Hook read devotional selections from Proverbs 31, origin of Mother's Day observance, poem "Our Love," followed by prayer. All sang a parody entitled, "O Motherhood, the Beautiful." Elva conducted a floral memorial to departed members and read "Portrait of Mother."

Selections sung from old-time favorites song sheet were enjoyed, prepared by Dorine Singer who accompanied on the accordion. During roll call 22 members introduced their respective partners of Franklin Township. "Happy Birthday" was sung to all having May birthdays.

The president read a report of council meeting, coming lesson topics and dates of interest to remember. Craft articles, taught at the recent craft school, were on display.

During the social period, Velma Zion, Dorine Singer and Katheryn Krieg conducted contests, a skit and book-tube race.

Steps Taken To Improve Fogging

With one of the worst years experienced in mosquito control, the local town board is taking steps to gain more effective use of the summer fogging project which is now supervised by Donald McCann and Mel Hershberger.

The overwhelming number of mosquitoes this spring is being felt not only by those near the St. Joseph River but also by the rural community as well. Farmers from widespread areas report more mosquitoes this year than ever before.

Saint Joe's fogging program has been hampered by frequent rains the past two years. But the ineffectiveness has also been attributed to deterioration of the insecticide itself. Investigation of the matter with the cooperation of county agent Michael Jewett and Purdue entomologist Darry Sanders, revealed a comparatively short "shelf life" of malathion compound used by the local fogging unit.

A new supply of materials is being obtained for future foggings in Saint Joe. If continued ineffectiveness is noted, two other possibilities will be tried to seek more lasting results.

Years ago the mosquito control program was based on the spreading of oil on ponds and pools along the river's edge in the spring to kill mosquito larvae. When a fogger was purchased by the town, the results were so positive as to remove the need for any other control methods; fogging eliminated the mosquito problem.

Two years ago the fogger was no longer usable or repairable. The cost of a new unit, ranging from $400 up to $2,000, prompted Mr. McCann to "rig" the town's old fire truck with a system utilizing the exhaust manifold to create a fog. This method has been used for the past two years.

Although the larva-control method is highly recommended as a basis for mosquito control, it is hoped that the additional labor and cost involved can be eliminated with effective fogging hopefully to be achieved through fresh materials, if not then with changed fogging formula.

Whatever the results, they're really biting this year!

Benefit Barbecue

The Saint Joe Conservation Club will hold a benefit chicken barbecue next month for the Spencerville Community Club's building program.

The barbecue will be held Friday, June 19, starting at 5:00 p.m. at the conservation grounds just west of Saint Joe.

The prices will be $1.50 for a half-chicken and 75 cents for a fourth-chicken. Potato salad, tossed salad, bread and butter and beverage complete the dinner. Pie will be extra.

EASTSIDE BASEBALL

June 4	at Adams Central		7:30
June 8	Woodlan	here	6:00
June 15	Churubusco	here	6:00
June 22	Carroll	here	6:00
June 25	at Norwell		6:00
July 2	at Leo		7:30
July 6	at Southern Wells		6:00
July 9	Heritage	here	6:00

Ice cream, cookies and coffee were served by the hostesses. Refreshment tables were beautifully decorated by the hostesses, with handmade place mats, favors and nut cups. Lilac and tulip bouquets graced the dining room.

The June 10 afternoon meeting will be held at the church and 40th anniversary observed. Invitations will be sent out by the committee and all past members are welcome to attend.

MAY

L 933

The Saint Joe News
Published weekly at Saint Joe, Indiana 46785.
Entered at the Post Office at Saint Joe, Indiana 46785, Second Class matter.
Subscription—$3.50 per year.
T. E. Haberkorn, Jr., Editor and Publisher.
Philip Haberkorn., Assistant and Production

From the editor's desk. . . .

P.S. - to last week's dissertation

It is rather amusing—but not at all funny. Less than a year ago, the central board disassociated itself on two separate occasions from any movement to jointly consider the situation facing the central and eastern districts—they had no problems, they were proceeding smoothly, they didn't want to get into any fights. Since that time, this "ideal" school district has: (1) lost its head basketball coach because he won two sectionals but didn't win a regional!; bowed to an unofficial remonstrance against construction of a new junior high school complex!; kicked out the president of the school board in an election because of board "faults"!; and, fostered rumors of additional shakeups in the school administration!

—And THEY said WE were bickering!

This illustrates what can happen when too much pride and boastfulness blind people to the point of ignoring others. (It happened to the Cubs, too, last year!)

Others say. . . .

PSYCHEDELIRIUM TREMENS

—Jane Goodsell, as appeared in "Lutheran Witness Reporter" and submitted by Mrs. Edward H. Hauke of Fort Wayne.

Remember when HIPPIE meant big in the hips—And a TRIP involved travel in cars, planes and ships?—When POT was a vessel for cooking things in—And HOOKED was what Grandmother's rug might have been?—When FIX was a verb that meant mend or repair?—And BEEN meant simply existing somewhere?—When NEAT meant well organized, tidy and clean—and GRASS was a ground cover, normally green —When lights and not people were SWITCHED ON and OFF—And the PILL might have been what you took for a cough?—When CAMP meant to quarter outdoors in a tent—And POP was what the weasel went?—When GROOVY meant furrowed with channels and hollows—And BIRDS were winged creatures, like robins and swallows?—When FUZZ was a substance that's fluffy like lint?—And BREAD came from bakeries, not from the mint?—When COOL was a temperature not quite warm?—When ROLL meant a bun, and ROCK was a stone—And HANG-UP was something you did to a phone—When CHICKEN meant poultry, and RAG meant sack—And JUNK trashing cast-offs and old bric-a-brac?—When JAM was preserves that you spread on your bread—And CRAZY meant balmy, not right in the head?—When CAT was a feline, a kitten grown up—And TEA was a liquid you drank from a cup?—When SWINGER was someone who swung in a swing—And a PAD was a soft sort of cushiony thing —When WAY OUT meant distant and far, far away—And a man couldn't sue you for calling him GAY?—When DIG meant to shovel and spade in the dirt—And PUT-ON was what you would do with a shirt?—When TOUGH described meat too unyielding to chew—And MAKING THE SCENE was a rude thing to do?—Words once sensible, sober and serious—Are making the FREAK SCENE like PSYCHEDELIRIOUS—It's GROOVY, MAN, GROOVY, but English it's not—Methinks that the language has gone straight to POT.

WILL HISTORY REPEAT?

One of the most widely read books of all time is "The Decline and Fall of the Roman Empire." Written in 1788 by Edward Gibbon it sets forth five basic reasons why that great civilization withered and died. These were:

* The undermining of the dignity and sanctity of the home, which is the basis for human society.
* Higher and higher taxes; the spending of public money for free bread and circuses for the populace.
* The mad craze for pleasure; sports becoming every year more exciting, more brutal, more immoral.
* The building of great armaments when the real enemy was within—the decay of individual responsibility.
* The decay of religion; faith fading into mere form, losing touch with life, losing power to guide the people.

The oft-heard warning that "history repeats itself" has an ominous meaning in the light of the above.

—"Industrial News Review," as reprinted from "The Montana Power Outlook" published by the Montana Power Company.

Lions Club

by Frank Ammons

President Harold Curie presented two pins as awards to two members, one to Lavon Hart for signing up Larry Smith and one to James Kline for signing up John Mason. Most organizations have members invite prospects then if there is any accepting or rejecting to do they do it later but not so in the Lions Club. We vote on the prospect first then have our member invite the prospect. Actually we need a few more members and it wouldn't hurt if some of you men would just hint to a member that you just might like to be a Lion and then wait and see what might happen.

Curie also made a few announcements. Debbie Keller and Janelle Moore will represent the Eastside Spanish Club as exchange students to Mexico. We will make a small contribution to help pay their expenses.

Joe Smith is in the hospital as a result of an old back injury.

Cliff Billow and Walter Morr represented our club at the state convention at Lafayette May 15, 16 and 17.

Willard Hurni gave a three-minute talk on procuring supplies at the national headquarters at Chicago. Supply sales amounted to 1½ million last year and Willard says "that would buy a lot of pins, stickers, badges, etc."

Lions International is a member agency of CARE International. Russ Ferguson, who is district 25B CARE chairman, gave a talk and showed slides of the activities of CARE. He reported that our district has contributed $1,300.00 to date with more coming in on our project which is a school building and equipment for a village in British Honduras. The villagers will do all of the work; CARE buys materials for wholesale or factory cost, U.S. dollars go a long way in Honduras so the building will cost only $1,125.00. He mentioned that Honduras has a compulsory education law but that only about one-half of the children go to school because many communities have no school buildings, no equipment and no money to hire teachers. The slides showed pictures of this project and also all sorts of other CARE projects.

P.S. Wish we could build a school building that would satisfy our people for $1,125.00. The building he showed might do for a garage for one of our buses.

The St. Joe Lions Club met May 25 at 6:30 p.m. at the Spencerville Methodist Church with 26 members present.

Franklin Sechler gave a short talk on citizenship and patriotism. Then he advertised the services at the Cheesetown Cemetery and at the St. Joe Cemetery. He thinks that we don't have to be a veteran, a D. A. R. member, or a politician to show by our presence that we are good citizens, but he does think that considering the way those college demonstrators are carrying on, we should turn out and show where we stand. What really got him all steamed up was a panel discussion by three coeds that he heard while he was at a convention at Indiana University. It seems that this one coed was advocating everything communistic, running down the U. S. government and preferring to hear about U. S. soldiers killed rather than Viet Cong. When he and some others got her cornered by asking questions, she began showing by what she said and how she said it that she was not a good citizen. Moreover, some of the words she used were so bad that Franklin wouldn't repeat them. I get the idea that Franklin didn't consider her a lady.

President Curie reported that there would be a training session June 9th at 7:30 p.m. at the DeKalb Central High School for all newly elected officers. That is for Lion Joe Smith is home from the hospital. all newly elected officers.

Recreation director Forrest Bevington reported that things are shaping up very well.

Scout Committeeman Harold Kagey left early to check up on the Scouts and their cemetery mowing project.

Walter Morr reported that the State Convention was a big success. They had a fine colorful parade, good speakers, and the $6.00 banquet was a success except that the food was cooked the day before.

President Curie then announced, "Lion Larry Smith will now introduce the speaker of the evening."

Then Larry Smith, who is pastor of the Coburntown Church of Christ, rose and said, "I would like to introduce Commissioner Frank Laub."

Then Lion Frank Laub rose and said, "I will do with my speech like the preachers do with their sermons. I will divide it into three parts: first, politics; second, duties of commissioners; and third, roads."

He also gave us some good political advice by saying, "If you want to go places in politics you should run and get elected as Sheriff, because Sheriffs seem to become more popular as time goes along, and don't do as I did and get to be a county commissioner." He then gave us an example by telling about one group of people petitioning for a ditch and then another group remonstrating; then the Commissioners have to decide, and this decision loses them half of their friends in that community.

Population Increase

Preliminary 1970 census statistics show DeKalb County with an increase of 2,286 over the 1960 official figure. The count for 1970 is unofficial at 30,557 persons, while in 1960 the census showed a county population of 28,271.

The Census Bureau will begin to publish official population figures in the fall of this year. Included will be census figures for all areas of the nation — states, counties, cities, towns and villages.

A sample listing of comparative figures is as follows:

	1970	1960
Cass County	39,981	40,931
Logansport	19,129	21,106
DeKalb County	30,557	28,271
Fulton County	16,734	16,957
Howard County	81,547	69,509
Kokomo	43,359	47,197
Kosciusko County	46,954	40,373
LaGrange County	20,415	17,380
Miami County	38,642	38,000
Peru	13,987	14,453
Noble County	30,903	28,162
Steuben County	19,807	17,184
Tipton County	16,515	15,856
Whitley County	24,101	20,954

FARM BUREAU BOARD

—Marie Myers, Reporter

The regular Farm Bureau board of directors met Monday evening, May 25, at the Farm Bureau Building. President Floyd Pfierman presided.

Velda Erwin gave devotions, reading several timely poems entitled "Spring" and "Why." She read several scriptures which included the word May, and she closed with a Memorial Day prayer. Pledge to the flag followed.

District II meeting scheduled to be held in DeKalb County July 13 has been changed. It will be held in the Production Credit building in Angola, same time. Mrs. Guy Gross, Farm Bureau State second vice-president and Women's Department executive, will be the speaker.

Committees selected for the DeKalb County Farm Bureau picnic are: Smithfield Township, song leader and devotions; Franklin and Troy townships, entertainment; Fairfield Township, table decorations; Tri-Township, refreshments.

This will be held Sunday, July 12, at the Saint Joe Conservation Club.

Township units wishing to have a pesticide representative at their meetings should contact the county co-op.

Reminder: the second Safety Survey Report is due in to Mrs. Carl Perkins by July 10.

Franklin-Troy Townships will host the Women's Alumni meeting July 14 at the I&M building in Butler.

Letters to the Editor

Dear Editor:

Thank you for your past printings of a few of my letters. Since I've been in the U. S. Senate race to replace Rupert, I've learned many things to write, but have had less time each day to write. Been spending so much time on the killer highways lately trying to be seen and heard, but am grateful for an appointment (when it can be luckily arranged) where I can fly a rented or borrowed plane (can't afford my own). Almost wish I'd kept my old Volkswagen to save gas expenses incurred on this campaign, but back when I got paid for listenin' as an MD, I thought I could afford to drive a Ford. Now it looks like I'll have to do most of my traveling by hitchhiking if it's too far for a walk or a bike. I've had several offers from strangers and friends to be my campaign manager, but they want thousands of dollars just to tell me how to win.

I phoned the county chairman and delegates from my former home county, where I farmed four years (1936-40) and where I thought I had a couple of friends through my relatives, but found the county chairman runs the license branch and seemed fearful of a purge if found friendly toward me and even then the delegates, 90% told me yeth were for Roudy bush. I've been trying to say our U. S. Senate needs a doctor, but so far they don't listen, or just laugh at me.

I've been doing silly things lately just to get someone to listen and look at me as a serious dark horse and buggy doctor candidate: trying to sell my brochures at 24 cents each and offering to repurchase them at 48 each; trying to pay my filing fee in 480 lbs. of nickles, dimes, and quarters guarded by "Old Glory Pumpkin," a borrowed dog; painting my nearly worn out Ford with white letters on behalf of the first M. D. ever to seek to learn and serve in our U. S. Senate and after spending $7,000 of borrowed money plus whatever I could afford, I still have a total count of only one or two delegates committed to me, counting the proxie I have to give away as an elected delegate.

I sure felt like a mole at the Port Wayne Gridiron where I was able to sneak in on a complimentary ticket (thanks to my three friends). I asked to buy a ticket and my three friends apparently felt sorry for me and gave me one. I did wonder how it felt to get roasted like my opponents did; what is nice to be somebody or do something great enough to be noticed at events like that.

Perhaps I could be a Senator just for experience and no pay, but even then the organized whine would probably say "he ought to know his own worth."

It's sorta depressing to go this lonesome road alone, but it seems if I do get any delegates to like me or look and listen to me it may be just out of pity, and what a pity to have to try to win that way.

I do hate for us to risk that Good House Bush where he's already a good wheel for a possible replacement of Rupert V. this fall midst a divided party. Perhaps my chances would double just to try to run as an independent, but I'd rather promise to support the June 18th convention nominee, if only that would allow a country doctor a little chance.

If any news media can give me and the ten pillars of economic wisdom and the liberty amendments, which I endorse, any good free publicity I'll be grateful, 'cause I sure can't afford to buy any now.

Thanks.

Floyd B. Coleman, M. D.
U. S. Senate Candidate
Republican

MAY

L 933

Did you know-

—that an apparent misunderstanding about mowing arrangements for White City Cemetery seems to have some Spencerville residents alarmed and upset. It is reported that the Boy Scouts are responsible for mowing the cemetery, but only for the specified number of seven cuttings. Plans to spread these cuttings through the spring and summer were thrown out of kilter by the great amount of rain this spring, resulting in an exceptionally fast growth of the grass. There has been no negligence, just the weatherman making things grow too fast for the mowers' plans.

—that an unsuccessful attempt at a break-in at the pickle factory was reported to the sheriff Monday, discovered by Cy Kline.

—that this column failed to report recently the daytime breakins and thefts at the residences of Frank Laub, Don Keller, and Gale Bowser.

—that the DeKalb County Agricultural Stabilization and Conservation Service Office has mailed the first batch of data sheets to New Orleans for computer processing of 1970 farm program payments to local producers. County ASCS Committee Chairman Max Heffley reports that certification had been received from 135 county farmers as of May 22, and their papers had been sent on for entry into computers to help assure early program payments. These will be made to farmers as soon after July 15 as possible, and all are expected to be completed by the end of August. About 1665 producers in DeKalb County are expected to certify compliance with 1970 farm program provisions in order to earn program payments.

—that Cereal Leaf Beetle Field Day will be held at the Prairie Heights School Farm on Tuesday afternoon, June 2, 1970. All farm operators and agri-businessmen in Northeastern Indiana are urged to attend this event starting at 1:30 p.m. Prairie Heights School is located on U. S. Road 20 at the LaGrange and Steuben County Line.

—that Chicago Motor Club-AAA suggested Memorial Day and weekend tours include: Greenfield Village, Dearborn, Mich.; Pere Marquette State Park, Ill.; Mississippi Palisades State Park, Ill.; Rock River Drive and Lowden Memorial State Park, Ill.; Morton Arboretum, Lisle, Ill.; Indiana Dunes State Park, Ind.; Pokagon State Park, Ind.; Devil's Lake State Park, Baraboo, Wis.; Kettle Moraine State Forest, Wis.; Door County, Wis., with more than a million cherry and apple trees that are in full bloom in late May; Springfield, Ill., rich in memories of Abraham Lincoln; White Pines Forest State Park, Oregon, Ill.; Turkey Run State Park, Marshall, Ind.; McCormick's Creek State Park Spencer, Ind.; Brown County State Park, Ind.; and Giant City State Park, Ill.

—that Indiana State University will award 2,002 degrees in its 99th commencement exercises in Terre Haute on Sunday evening, May 31. Paul Lanz of Rt. Spencerville, and Louis Fisher of Spencerville are among the candidates for degrees.

—PRECISION—
SAW FILING
—All Work Guaranteed—
Hand, Circular, Band, all types including Carboloy—
Let us file your saws. They'll cut better when they're filed by machine with unvarying mechanical accuracy. Try our work— see how much faster, cleaner, truer and easier your saws can cut.
HOWARD L. McMAKEN
Saint Joe Ph.337-2351

ROYAL PAIR—Waiting in victory lane at the Indianapolis 500 Mile Race on Memorial Day will be 500 Festival Queen Ann Rachelle Bollei and the Borg-Warner Trophy, which she will present to the winning driver. Miss Bollei, a 20-year-old blonde, is a junior at Indiana University, majoring in elementary education. She is the daughter of Mr. and Mrs. Carl D. Bollei of Logansport, Ind. Ann is 5 feet 6 inches tall and weighs 118 pounds.

President Fights Drug Abuse

As a part of the stepped-up Federal effort against drug abuse announced by President Nixon earlier this year, a new publication has been prepared presenting the latest scientific answers to some of the most frequently asked questions about drug abuse.

The 42-page booklet is being made widely available through the National Clearinghouse for Drug Abuse Information, which was also established to aid the invigorated attack on the drug problem.

A letter from President Nixon as an introduction to the booklet highlights the reasons for its issuance, and other important points:

"Drug misuse is a growing national problem. Hundreds of thousands of Americans—young and old alike—endanger their health through the inappropriate use of drugs of all kinds. More than 100,000 of these Americans lead totally unproductive lives because of their addiction to narcotics," the President said.

"The blight of illegal drug traffic—the lives it ruins and the lives it takes—is a serious concern for every American.

"For the first time, all of the concerned Federal agencies and departments have pooled their knowledge to produce a single source book on the national drug problem. The answers are based on the latest research findings of the National Institute of Mental Health and are presented in accord with the policies and programs of the Defense Department; the Department of Health, Education, and Welfare; the Department of Justice; the Department of Labor; and the Office of Economic Opportunity.

(continued on page seven)

People, Spots In The News

'MR. FINGERS,' Arthur Rubinstein, signals kind of full-bodied tone he wants—and gets—from a pi-

SKYSCRAPERS of Manhattan in "special effects," one of 70 startling views of city in new Kodak Gallery and photo information center in New York.

6 FEET 10 is Gwen Bachman of Englewood, Colo. High. She'd like to turn pro.

ANTI WHO? Oh, Miss Anti-Pollution. That's "little" worn by Sunken Gardens model Lisa Sevy of St. Petersburg, Fla., doing her bit.

Westinghouse

HEAVY DUTY 18 LB. WASHER
WITH HAND WASH AGITATOR — LETS YOU WASH 3 LBS. OR 18 — ALSO WEIGHS YOUR CLOTHES
COMPARE
.....YOU'LL BUY WESTINGHOUSE
WITT'S TV & Appliance
GRABILL, INDIANA PHONE 627-5214

McJon
QUALITY
Photo-finishing
at the News Office
10% Discount
Film and Flashbulbs

New---at
St. Joe Camper Sales
We now have the franchise for the TRAVELMATE camp trailers. 4, 6 and 8 sleepers. Swing-out kitchen and other goodies. 4-sleeper with stove. Sink, ice box and spare. Complete for
$1039.00
10% down 4 years to pay

MAY

L 977

EHS School Awards Presented

The annual Award Day Program was held at the Eastside gym May 22. The following awards were given:

American Legion (Saint Joe Post)—Rick Fuller and Nila Shockley.

American Legion (Butler Post) Rod Knox and Debbie Warstler.

Philamenatheon Club English Award—Debbie McDowell.

Business & Professional Women's Scholarship—Angie Keller.

D.A.R. Award—Kathy Hudson.

P.T.O. Schoolarship (Citizenship Awards)—Steve Bellamy, Shelly Richmond, Kevin Haverstock and Katie Burns.

Tri-Wall Scholarship—Rod Knox.

Fraternal Order of Eagles Citizenship Award—Jerry Mansfield and Kathy Hudson.

Gamma Alpha Iota Award (Most outstanding actor and actress)—Anne Wolkenhauer and Jerry Mansfield.

Rotary Scholarship—Rod Knox.

C.T.A. Scholarship—Angie Keller.

Commercial Award—Nancy Rosenberry.

60 Words Per Minute—Darlene Freeman, Sharon Flood and Jodie Johnston.

Athletic Awards (girls)—most valuable player softball, Rosemary Culler; most valuable player track, Nila Willibey; most valuable player basketball, Nila Willibey; most valuable player volleyball, Rosemary Culler; most valuable player all sports, Rosemary Culler.

Most points accumulated in cheerleading—Debbie Warstler.

Athletic Awards (boys)—most valuable player football, Van Miller, lineman, Dale Curry, back; most valuable player basketball, Charles Ross, rebounds, Charles Ross, free throws; most valuable player golf, Randy Beraw; most valuable player track, Charles Ross; most valuable player baseball, Rod Knox, batting average; most valuable player all sports, Charles Ross.

School Spirit—Fred Surface.

I Dare You Awards—Steve Cole and Debbie McDowell.

Boys' State Representatives—Randy Hartleroad, Paul Hollabaugh, alternate; Greg Oberlin, Dave Yates, alternate.

Girls' State Representatives—Nancy Freidenberger, Nila Willibey, alternate.

Blazette Awards—Kathy Houser and Debbie Warstler.

Spelling Contest Award—Susan Kelham.

Poetry Contest Awards—Gene Martin and Deana Scott.

Art Awards 1st Place - Briegel—Karen Heffelfinger.

Art Awards - Vanderbeek—Charles Ross, Dick Graham, Fred Cannon.

Music Award (vocal)—Roger Coburn.

Music Award (instrumental) John Philip Sousa Award—Nila Shockley.

Physical Education and Health Awards—Sally Grobis, Karen Kline, Rosemary Culler and Debbie McDowell.

Red Cross Award—Martha DeLong.

Prom Recognition Awards—Richard Musser, Pat Hoffer, Mike Smith, Janelle Moore, John Cox, Dave Yates, John Stoltz, Warren Fish and Dale Curry.

French Award—Kent Wegmann.

Drafting Awards—Curtis Berndt, Marc Everetts and Donold Gengnagel.

U.S. History Awards—Randy Hartleroad, Debbie Hulbert and Anne Wolkenhauer.

Spanish Award—Debbie McDowell.

Chemistry Award—Steve Cole.

Academic Awards—Tony Keeler, 9th grade; Carolyn Smith, 10th grade; Nila Willibey, 11th grade.

Valedictorian—Steve Cole.

Salutatorian—Ana Washler.

Scholarships:

Manchester College—Van Miller.

Purdue—Dale Wegmann.

Franklin College—Dallas Boylan.

News-Sentinel & Hanover College—Jerry Mansfield.

Huntington College—Sandy Anderson.

Indiana University—Steve Cole.

Class of 1970

Michael Eugene Abell
Keith Lynn Anderson
*Sandra Kay Anderson
Janet Sue Ankney
Dalene Sue Armstrong
David Alan Baird
Deborah Joan Beck
Aaron Michael Bell
Teresa Ann Bellamy
*Susan Jane Benninghoff
Randy Lee Beraw
Craig Jon Berndt
Lynn Haviland Blaine
Joseph Neal Bowman
Steven John Boyer
Dallas Guy Boylan
Kristine Sue Brand
Frank Allen Charlton
Roger Lee Coburn
*Stephen LeRoy Cole
Jerry Eugene Collins
Danny James Daniels
*Martha Jane DeLong
Diana Louise DePriest
Bonny Jill Dielman
Mona Rae Foe
Stephen Jay Flood
Mary Christine Fuller
*Ricky Allen Fuller
Hans Geemedis
Darl Fred Gengnagel
Kerry Duane Ginder
Sally Jo Grobis
Diane Renee Groff
William George Harter
Arthur Ray Hausbach
Euphrasia Louise Hausbach
A. Keith Henderson
Richard Lee Hill
Tanna Marie Hoover
Kathy Coleen Houser
*Kevin Lowell Houser
Kathleen Sue Hudson
Jerry Wayne Hullinger
William Howard Jacquay
Janet Kay Jennings
Janet Sue Johnsonbaugh
Jodie Jean Johnston
Dennis Jones
*Angela Faith Keller
Linda Diane Keller
Steven DeWayne Kelley
Carolyn Maxine Kelsey
John Keith Kessler
*Stephen Frederick Keuneke
Ricky Steven Kitchen
*Rodrick O. Knox
*Carol Ann Lambert
Stanley F. Laudahn
Gerald Wayne Leeper
*Anna Marie McBride
*Debra Ray McDowell
*Jerry Wayne Mansfield
Michael Kevin Meyer
Douglas Dana Miller
*Van Steven Miller
Cheryl Sue Moore
Terry Lee Mullett
Kathe Ann Mumma
Lorna Jo Mutzfeld
Pamela S. Myers
Cathy Ann Nichols
Rex L. Obendorf
Robert Obendorf, Jr.
Deborah Anne Overcash
Elisabeth R. Pamp
Terry Dean Parrish
Bernard Edward Pleunik
Cynthia Irene Peterson
Gary A. Richards
*Dennis D. Robbins
Kathie Jo Robinett
*Nancy J. Rosenberry
Dean Wayne Roesner
Cynthia Diann Rucker
*Nila Sue Shockley
Craig Allen Smith
David Russell Snyder
Cynthia Irene Stark
Dennis Lee Stiver
Gerald Alan Sunfken
Lyndia Jo Suntken
DeWayne D. Treasry
Deanna Lynn Upp
Douglas Keith Upp
Virginia Lee Vinson
*Patricia Jane Vose
Philip Gene Vose
Debra Ann Washler
Kenneth Eugene Warstler
*Ann Marie Washler
Deo Glenn Wasson
Dale Roland Wegmann
Sandra Lou Wertman
Bonny Clarissa Wilson
Anne Margret Wolkenhauer
*Carol Jean Worman
Dennis Allen Worman

*Members of National Honor Society (indicated by gold tassels)

Runs As Independent

Included in the names to appear on the General Ballot for the November 3 election next

fall will be Marguerite A. Smith of Garrett who has been certified by the Indiana Secretary of State as an independent candidate for DeKalb-Steuben Joint Representative to the State Legislature.

Mrs. Smith is the wife of Buford C. Smith and a lifelong resident of Garrett. They are the parents of three children, Aaron D., a geologist residing at Ottawa, Illinois, Mrs. Stephanie King of Fort Wayne, and Melanie Ann who is a sophomore at Indiana University in Bloomington.

Mrs. Smith is completing six years as a school board member from the Garrett-Keyser-Butler School District and serves as president of the board. Elected in 1964, she became the first woman to serve on a board of education in DeKalb County.

Since school boards are elected on a non-partisan ballot, it was important that she seek candidacy on the November ballot as an independent, Mrs. Smith stated last week. She recognizes that such election would be more difficult, but accepts the challenge.

Mrs. Smith said, "Fully realizing we are traditionally a two-party nation and people join sides oftentimes without evaluating a candidate, I want to present issues which will cause the electorate to think carefully before pulling the lever in November.

"I have no organization of committee workers such as the Democrats and Republicans possess, nor do I intend to establish any as such. I ask only that you consider issues. If you believe and agree with me, support me and promote me as you move among your friends and neighbors. If you disagree, vote against me, but vote! Don't vote with party prejudice; vote with conviction!

"I have found objectionable to read about the enormous sums of money candidates spend to obtain office. The incumbent Democratic [illegible] spent $4,664 in 1968 elections for this office. Do we as voters demand this?

"I shall begin my campaign on Independence Day. Throughout the summer months I hope to meet many of you within the DeKalb-Steuben area and listen to your interests."

UNIQUE NEW MARKETING METHOD
PRODUCT AUTOMATICALLY SELLS

Distributorship now available in this area for the hottest candy discovery since chocolate.
All accounts contracted for by us. You merely service them and earn exceptionally high monthly income.
You own your own business. Initial investment of $1900 to $3,300 required secured by inventory and equipment.
For information write giving name, address and phone to:
NORTH AMERICAN ENTERPRISES, INC.
303 Newhouse Bldg.
Salt Lake City, Utah 84111
—We Invite Investigation—

VERN'S ENCO
SERVICE STATION
in Saint Joe
Atlas Tune-up Equipment Brake Work
Carburetor Repair Atlas Tires-Batteries
Brake drum lathe and grinder
Let us turn your drums
Ph. 337-3845
BREAD MILK BUTTER EGGS
POP CANDY
OPen 6 AM—9 PM Monday through Saturday
9 AM—9 PM Sunday

LAKE PROPERTIES
SUBURBANS
FARMS
Strombeck Real Estate
337-3325 Free appraisals

Greenbrier Rotary Mowers
3-HP BRIGGS & STRATTON ENGINE
EASY-SPIN RECOIL STARTER
20-INCH CUT
ENGINE THROTTLE CONTROL AND AUTOMATIC CHOKE
4-POSITION HEIGHT ADJUSTMENT
$54.95
BROWN FURN. & HDW.
SAINT JOE INDIANA

BULK BLENDED
FERTILIZER
6-24-24 or 16-16-16 $58.00
Spreader rental $2.00 ton
LIQUID NITROGEN
7½¢ lb. ACTUAL NITROGEN
50-lb. BAG REGULAR GRADE
6-24-24 $63.00
12-12-12 $55.50
F.O.B. PLANT
MICRO SEED CORN AVAILABLE
RAINBOW FARM CENTER
Plant Phone 337-3005 Saint Joe Home Phone 337-3015

MAY

L 933
0623

SPENCER TOWNSHIP EXTENSION HOMEMAKERS

The Spencer Township Extension Homemakers Club met May 12 at noon in the home of Marvel Kessler who served a delicious luncheon of three-decker sandwiches with potato chips, assorted relishes with coffee and cake with whipped cream topping for dessert.

After the luncheon, the president, Mrs. Inez Smith, called the meeting to order. She asked for the reading of the roll-call. Devotions were given by Mrs. Marie Ward. For the craft lesson, Mrs. Berniece Wilder showed many interesting articles from Mexico. These had been brought back by her daughter who recently returned from a trip to that country.

Information was given about the upcoming style show and several members agreed to place entries.

A motion was passed that the club contribute to the fund to be used for winners' prizes for the style show.

Roll call was answered by the eight members present: Mrs. Maurice (Inez) Smith, Mrs. Andrew (Marie) Ward, Mrs. Frank (Sarah) Amstutz, Mrs. Lehr (Berniece) Wilder, Helen Lohse, Marvel Kessler, Mary Rutherford and Ida Reed.

The June 9 meeting will be held at the home of Helen Lohse.

Officers Elected

The National Honor Society elected officers for the 1970-71 school year Monday, May 18. They are as follows:

President—Randy Hartleroad.
Vice president—Nila Willibey.
Secretary—Kay Hullinger.
Treasurer—Danny Hughes.
Reporter—Richard Musser.

Installation of new officers took place at the annual N.H.S. banquet held at Brook's Restaurant May 19.

The French Club held a meeting May 18. They elected their officers for the 1970-71 school year as follows:

President—Dale Curry.
Vice president—Victor Der mott.
Secretary-treasurer—Jerry Culbertson.

They are planning a very active club for the coming school year.

The Student Council held elections recently. The results were:

President—John Stolz.
Vice president—John Cox
Secretary—Barb Seltenright.
Treasurer—Nila Willibey.

Representatives from the class of '71 are: Nancy Freidenberger, Barb Seltenright, Debbie Campbell and Nila Willibey.

From the class of '72 are Danny Winn, Susan Hose, Karen Heffelfinger, Tom Lambert, Steve Baird and Steve Fetters.

The representatives from the class of '73 are Ann Knox, Kevin Campbell, Kevin Chapman, Kedric Koeppe and Ronnie Lorentzen.

Money, money, money. Sometimes it seems that all people talk about is money. Some hoard it, others let it slip through their fingers. But, whether spender or saver, no one is unmindful of it.

Sometimes it seems as though even in church we hear too much about money. Isn't that the one place where money shouldn't be mentioned at all? No.

It isn't money that is at fault, but our attitude toward it. In earlier times, we gave of our services, trading one thing for another. Today we use money as a medium of exchange. It is the spirit in our use of that exchange, in both our spending and saving, that counts.

So, give to the church of your choice. Give generously, if you can. But even if you can't give — go.

Coin of the REALM

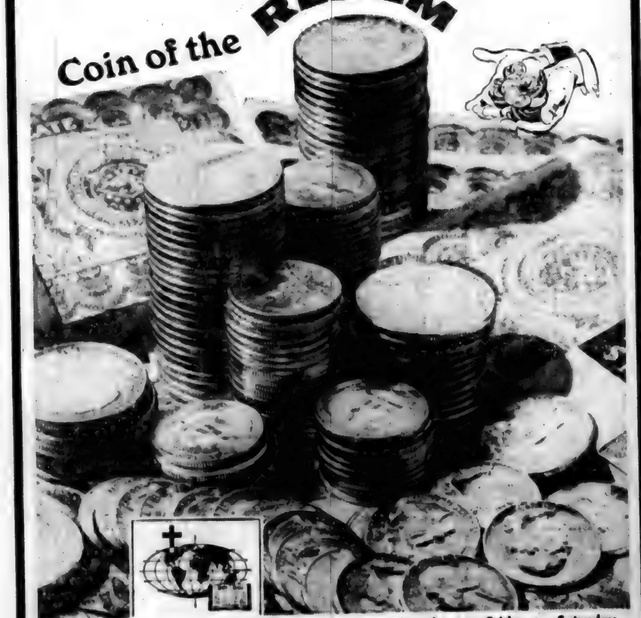

Sunday	Monday	Tuesday	Wednesday	Thursday	Friday	Saturday
Acts 16:16-34	Romans 10:1-13	Ephesians 3:1-13	Genesis 32:24-30	Jeremiah 18:1-6	Jeremiah 31:27-34	John 1:29-42

Scriptures selected by the American Bible Society

Copyright 1970 Krister Advertising Service, Inc., Strasburg, Va.

This timely message sponsored by:

WASH-A-TERIA
J&N Enterprises, Inc.
Jack Bowser and Norman Morr
Saint Joe Indiana

HEP'S DAIRY STORE
Byron and Isabelle Woodcox
Saint Joe Indiana

The HICKSVILLE BANK
High Street Hicksville, Ohio

CHANEY'S RESTAURANT
Margaret Chaney
Spencerville Indiana

BROWN FURN. & HDW.
Ivan and Betty Brown
Saint Joe Indiana

JACK'S ELECTRIC SERVICE
Jack Bowser
Saint Joe Indiana

GAR CREEK PRODUCTS
Pete Akey
Spencerville Indiana

ST. JOE BEAUTY SALON
Kay Smith
Saint Joe Indiana

WITT TV & APPLIANCE
Grabill Indiana

FISHER'S CORNER MARKET
Lynn and Lois Fisher
Spencerville, Indiana

THE OASIS
Nick and Carol Brown
Saint Joe Indiana

Attend worship at the church of your choice:

CHURCH OF CHRIST

Coburn Corners—Larry Smith, minister.
Church School ..... 9:30 a.m.
Robert Wilder, Superintendent
Worship ..... 10:30 a.m.
Sunday evening ..... 8:00 p.m.
Wednesday Bible Study and Prayer service ..... 8:00 p.m.

Newville—Harry Farrer, pastor.
Church School ..... 9:30 a.m.
Worship ..... 10:30 a.m.

Saint Joe—Wayne Shiver, pastor.
Church School ..... 9:30 a.m.
Mike Storer, Superintendent.
Worship ..... 10:30 a.m.

LUTHERAN—L.C.A.

St. Mark—Russell Snyder, pastor
Church School ..... 9:30 a.m.
Worship ..... 10:45 a.m.

St. Peter—Russell Snyder, pastor
Worship ..... 9:00 a.m.
Church School ..... 10:15 a.m.

UNITED METHODIST

Mt. Pleasant—Armour Keller.
Church School ..... 9:30 a.m.
Dick Worman Superintendent.
Worship ..... 10:30 a.m.

Newville—Armour Keller, Pastor
Worship ..... 9:30 a.m.
Church School ..... 10:30 a.m.

Spencerville—Ervin Pusey, Pastor
Worship ..... 9:00 a.m.
Church School ..... 10:00 a.m.
Lynn Fisher, Superintendent.

CHICKEN-SHRIMP BASKETS
SANDWICHES
MUSHROOMS ONION RINGS
YOUR FAVORITE BEERS
and MIXED DRINKS AT
The Oasis
SAINT JOE, INDIANA Pool Table—Shuffleboard
NICK AND CAROL BROWN

POWERVAC
FURNACE CLEANING & SERVICE
Cleans furnace, air ducts, registers, chimney from ash pit to chimney top in less than an hour. No dirt or mess in house or basement. Giant power vacuum draws all dirt to truck hopper.
ARNETT'S HEATING
Phone 337-2880

I am RECOMMENDED ELECTRIC HEATING-COOLING DEALER
JACK'S ELECTRIC SERVICE
Wiring Heating Repair
—Financing Available—
SAINT JOE PH. 337-3651

Another shipment of
CAST IRON
LAWN FURNITURE
2 chairs, settee and table
White, grape design
$129.00
BROWN FURNITURE & HDWE.
Saint Joe, Indiana

MAY

L 933

COMMISSIONERS' CLAIMS

The following claims will be considered at the regular meeting of the Board of Commissioners of DeKalb County on June 1, 1970, at 9:00 a.m., EST, in the Commissioner's Court in the DeKalb County Court House:

D Davis dep clerk sal	418.33
H Graham do	389.58
S Weiler do	389.58
L Berry dep auditor sal	418.33
P Qualls do	389.58
M Carr do	389.58
L Kruse plat books	100.00
K Likens auditor ex help	316.40
I Hartman do	43.20
L Phillips do	309.40
J Knepper dep treasurer sal	418.33
G Pommert do	389.58
F Carroll do	389.58
C Fee treasurer ex help	315.90
C Gross do	226.70
M Close do	286.20
B Gray do	250.60
E Glass do	333.90
J Beavers dep recorder sal	418.33
J Graham dep sheriff sal	433.66
J Elis do	313.53
W Newcomer do	362.50
L Thrush do	362.50
H Kimpel surveyor sec'y sal	358.33
M Mitchell do	358.33
J Bucha do ex help	383.33
D VanWye do	300.00
G Collins do	140.00
O Opdycke do	133.33
L Madden service officer	320.00
K Sithen plan commission	320.00
M Pitzer secretary	
Plan Commission Board per diem	70.00
Board of Appeals do	25.00
M Watson dep assessor sal	389.58
C McClure Keyser twp assessor	300.00
M Murley do	75.00
H Stabe do	780.00
L Wilson Union twp dep assessor	288.00
M Zeisloft do	144.00
V Wallace do	192.00
V Myers prosecutor's sec'y	389.62
L Springer election ex help	118.00
P Hull do	118.00
L Zook registration ex help	32.40
D Madajewski do	18.90
V Kimes court hse custodian	561.66
L Doll janitor	115.00
V Clemens turn key jail	333.66
C VanMeter do	333.66
N Sims jail matron	333.33
C Duesler do do ex help	86.25
K Robert turn key jail	150.00
H Potts jail matron ex help	150.00
C Parker county home	383.33
N Parker do	333.33
D Kimmel do	300.00
J Souders do	284.38
C Hafner do	70.00
H Blair do	117.75
R Beysinger do	168.00
B Parker soil & water sec'y sal	79.50
P Freeburn civil defense	50.00
W Leas Fairfield twp dep assessor sal	289.58
G Stonebraker do	62.50
D King Franklin twp do	420.00
do do	
G Burgoyne Jackson twp do	120.00
do do	120.00
R Wallace do do do	
M Peppie Richland twp do	276.00
do do	275.00
F Carpenter county hiway sal	425.00
G Krafft do	416.33
J Good do	416.84
A Albert do	344.50
C Bard do	344.50
D Beard do	123.75
R Brown do	318.84
A Carper do	46.64
S Carper do	344.50
L Caseiman do	324.70
G Caseiman do	121.50
E Butshal do	407.62
D Fike do	310.84
J Francis do	348.84
J Freed do	348.84
E Freed do	310.84
R Huston do	347.50
T Maggert do	337.75
O Osbun do	180.66
R Platter do	334.70
R Rediger do	344.60
R Shearer do	333.33
L Singleton do	92.88
G Smith do	310.84
C Stahl do	310.84
E Taylor do	276.91
R Thimlar do	405.33
L Vose do	344.50
L B Vose do	346.50
J Vose do	103.40
K Whan do	
CLERK	
Ind Bell Tel Co comm & trans	39.55
Auburn Printing Co, Inc do	164.90
The Hollenbeck Press, Inc office supplies	210.00
Auburn Printing Co, Inc do	19.00
Federated Business Materials do	179.00
Xerox Corp do	82.20
AUDITOR	
Ind Bell Tel Co comm & trans	21.54
Hollenbeck Press, Inc off supp	73.90
Addressograph Corp service contract	300.64
Brinkman Off Sup off sup	1.40
Addressograph Corp do	2.70
TREASURER	
Ind Bell Tel Co comm & trans	13.26
Garrett Clipper do	5.40
Mid-City Typewriter Co, Inc office repairs	7.25
Indiana Stamp & Seal Co do	7.35
Auburn Printing Co, Inc do	4.00
Hollenbeck Press, Inc do	198.54
RECORDER	
Ind Bell Tel Co comm & trans	11.99
Bankers Dispatch do	3.84
Brinkman Off Sup off sup	1.30
Lincoln Graphic Corp do	1.20
Frederick Luther Co do	62.40
SHERIFF	66.20
J Graham mileage	66.00
J Elis do	4.00
Ind Bell Tel Co comm & trans	101.22
J Sims do	41.17
D&L Communications repairs	202.50
J Sims meals for prisoners	561.90
Allison Corp garage & motors	18.99
Tenaco Inc do	270.20
Sinclair Oil Corp do	177.90
Marathon Oil Co do	60.17
Mobil Oil Corp do	180.10
Auburn Interstate Standard do	39.99
Weinert's Inc do	200.77
Rohm's Chevy-Buick do	73.00
Davis Studio off sup	13.23
Zuckerberger's Uniforms uniforms	105.00
SURVEYOR	
Warren G Sunday drainage board attorney	200.00
Ind Bell Tel Co comm & trans	31.62
A Miller do	3.25
G Collins do	1.60
D VanWye do	20.10
The Evening Star off sup	6.10
Brinkman Off Supp do	7.07
Broadview-Auburn Lumber Co, Inc do	2.50
D VanWye misc items	20.38
Auburn City Hardware Inc do	1.14
COUNTY AGENT	
Ind Bell Tel Co comm & trans	47.90
Co-op Extension Service do	173.88
Purdue University office repairs	19.43
Brinkman Off Sup do	5.62
Purdue University do	270.45
SERVICE OFFICER	
L Madden comm & trans	39.66
Brinkman Off Sup off sup	10.16
L Madden do	10.99
L Madden misc	28.56
PLAN COMMISSION	
Indiana Bell comm & trans	19.93
K Sithen do	112.01
Record-Herald ptg & adv	10.18
Garrett Clipper do	11.00
The Waterloo Press do	4.75
Garrett Clipper repairs	5.20
Brinkman Off Sup off sup	9.04
BOARD OF APPEALS	
The Waterloo Press ptg & adv	9.50
CORONER	
Dr John Harvey medic serv	102.50
ASSESSOR	
Ind Bell Tel Co comm & trans	14.60
Auburn Printing Co, Inc off sup	20.35
Commerce Clearing House, Inc do	4.48
KEYSER TWP ASSESSOR	
Garrett Telephone Co comm & trans	19.77
Madeleine Zumbaugh do	1.15
UNION TWP ASSESSOR	
Ind Bell Tel Co comm & trans	14.67
Brinkman Off Sup off sup	2.29
Mid-City Typewriter Co, Inc rental of equipment	20.00
PROSECUTOR	
Ind Bell Tel Co comm & trans	43.56
H Charles Winans do	18.00
Auburn Printing Co, Inc off sup	30.00
Brinkman Off Sup do	3.74
Mid-City Typewriter Co, Inc do	10.50
H Charles Winans other oper exp	48.60
Allen Business Machine Co, Inc do	14.89
The Robbs Merrill Co, Inc properties	12.43
CIRCUIT COURT	
Ind Bell Tel Co comm & trans	43.48
Smith TV & Radio Serv repairs	18.70
Brinkman Off Sup off sup	1.00
Richard's Restaurant jurors' meals	61.54
The Lawyers Co-op Publishing Co properties	57.00
Cover-All Rental Serv do	10.00
ELECTION	
Norman L Gerig election prec off (prim)	900.00
Election precinct officials do	5822.20
Election expense absentee bd	274.50
Election expense clerical	106.80
Norman L Gerig election exp (postage)	34.00
Hollenbeck Press, Inc election supplies	975.15
Brinkman Off Sup election exp	10.29
AVM Company do	231.35
Auburn Printing Co, Inc ptg & Adv election exp	2007.26
Roy Witt misc exp	10.00
Garrett Clipper do	212.36
The Evening Star do	231.36
DeKalb Co Hiway Dept misc	1202.81
DeKalb Cent School Dist rent	19.53
Mid-City Typewriter misc exp properties	16.00
COURT HOUSE	
A-1 Janitorial Service janitor services	1000.00
Alex King extra help	258.00
Ind Bell Tel Co comm & trans	15.19
Northern Ind Fuel & Light fuel	544.55
Auburn Elec & Water util	339.99
PPG Indust Inc repairs	133.00
Sharlin-Lite Corp do	54.95
Shorty's Motor Serv do	16.00
Haughton Elevator Co do	23.70
Auburn City Hdw do	16.92
Elway Express, Inc misc	98.80
Martins Flag Co do	19.40
Cover-All Rental do	40.23
DeKalb Co Farm Bur do	23.00
JAIL	
William H Hathaway, MD medic serv (jail)	110.00
Auburn Elec utilities	54.06
Bob Frank Heating repairs	274.25
Auburn City Hdw do	43.24
Feagler Decorating misc exp	5.31
Supreme Sales supplies	119.50
Sargent-Bowen Inc misc	19.60
Pioneer Mfg Co do	24.83
Correlated Prod Co do	24.40
William Akey repair	167.64
COUNTY HOME	
Cecil Parker transportation	76.16
Ind Bell Tel Co comm & trans	15.29
Auburn Elec & Water Dept utilities	109.45
Beman & Albright Inc LP gas	142.88
Everett Freed repairs	210.00
Feagler Decor Serv do	43.31
Broadview-Auburn Lumber Co, Inc do	166.00
Butler & Butler do	126.30
Culbertson Sales & Service do	12.65
McCollough Serv do	97.80
Widney's Plumbing & Heating do	40.30
Auburn City Hdw do	25.01
Bob Frank Plumbing & Heating do	94.60
Auburn Locker Serv food	34.84
Garns Company do	46.08
School Lunch Division do	126.65
Feed Marketing Corp do	166.76
Sutton's Market do	
Standard Oil Co garage & motors	146.00
Dunn Bros do	30.75
S & S Tire Co do	26.99
Montgomery Ward misc	45.00
Dr Roger Ish do	40.00
Wildermuth Drug Store do	17.85
John Harvey, MD do	9.00
DeKalb Co Farm Bur do	223.46
Auburn Feed & Grain do	253.22
Kenneth R Arnold do	65.00
American Breeders Serv do	12.60
DeKalb Co Artificial Breeding Assoc do	198.00
Auburn Veterinary Clinic do	116.60
Auburn Tire Dept do	14.00
Kenseth Mfg Co do	33.50
DeKalb Co DeHA do	33.30
DeKalb Co Farm Bureau bldg & structures	4798.01
COMMISSIONERS	
W Sunday county atty	200.00
The Evening Star ptg & adv	227.36
The Waterloo Press do	86.34
Garrett Clipper do	113.23
Hobart Insurance Agency bnd	112.50
Bollinger Walter soldier burial	100.00
Dilgard & Cline do	100.00
Fox Bounty bounty for fox	125.00
R A Dirksen bovine testing	110.00
William M Schreer do	32.75
W V Hornbecker do	200.00
UNAPPROPRIATED	
Elsa Day tax refund	137.72
County Line Cheese Co do	4442.91
Billy Bailey do	23.40
Donald T Mefford judge pro tem	25.00
John Martin Smith do	25.00
Grant VanHorne do	25.00
W Sunday do	25.00
P Butler do	25.00
WELFARE	
Ind Bell Tel Co comm & trans	25.11
Jean H Jackson do	47.50
Mary E Southern do	45.50
B William Meier do	7.50
Brinkman Off Sup off sup	10.00
E J Shultz, MD exam fee - disabled	25.00
HIGHWAY	
S & S Tire Co Operation	5.96
Sinclair Oil Co do	1910.34
Roy Shearer do	100.00
E F Prokas, TBA Sales do	77.40
Murphy's Truck Sup operation	5.00
Motorola C & E Inc do	111.85
John P Lewis, Inc do	2276.00
Ruth LaMarr do	7.00
Indiana Wiping Cloth Co do	127.06
Ind Bell Tel Co do	84.27
Hoke Oil Co do	267.52
Josephine Good do	18.65
Orris Eddy do	25.00
Coverall Rental Serv do	43.50
Correlated Products, Inc do	26.75
Auburn City Hdw do	11.36
Auburn Elec & Water Dept do	58.90
Amer Weld Prod Div do	50.90
Allison Corp materials do	354.15
Anthony Motor Parts Corp do	41.91
Auburn Automotive Sup do	13.36
Auburn Motor Sales Co do	4.20
Thomas W Baker do	1947.66
Brake Materials & Parts, Inc do	34.77
Broadview-Auburn Lumber Co, Inc do	42.40
Dailey Motor Sales do	3.38
DeKalb Co Farm Bur do	80.28
Bernard Flegal do	1372.50
Ft Wayne Spring Serv do	63.85
General Truck Sales Corp do	702.95
Hixson Sand & Gravel do	4138.91
Logansport Metal Culvert Co do	1094.10
Panke Machinery Corp do	54.86
Pierceton Equipment Co, Inc do	5810.18
Trans-Power, Inc do	7.76
Wheel & Rim Sales Co do	9.36
Motor Fuel Tax Div current obligations	180.64
Sebert Insur Agency do	1.86
Washington Natl Ins Co do	291.46
The Butler Co properties	98.00
Butler & Butler Construction Co do	14,286.50
Indiana Equipment Co do	20,777.50
HEALTH	
Ind Bell Tel Co comm & trans	41.13
E E Rogers, MD do	27.00
E Sunday do	30.00
L Troesch do	111.00
L Troesch instruction	25.00
E Sunday do	6.00
Auburn Pkg Co off sup	72.40
Cserne Co, Inc misc sup	1.21
E E Rogers, MD control of disease	45.00
Rossiter Drug Store misc sup	9.36
CUMULATIVE COURT HOUSE	
William Akey repairs	348.41
William Akey do	1984.00
GENERAL DRAIN	
The Krick-Tyndall Tile Co drain repair - Bickel	23.94
Owen Christman do - Bickel	131.75
Harold Dannenberg do - Doc Carper	34.67
Arthur Rosenberry & Son Grover Boyd Contract	500.10
Arnold Milks C & T	60.50
Clerk DeKalb Cir Ct Roodzimier Drain	179.45
DeKalb Co Farm Bur	22.52
MAINTENANCE	
C N Chenoweth Hlen Reed Maintenance	25.00

?

Second Lieutenant Robert C. Williams, 24, son of Mr. and Mrs. Robert E. Williams, 301 East Main Street, Butler, recently completed a 16-week helicopter pilot course at the Army Primary Helicopter School, Ft. Wolters, Texas. During the course, he was trained to fly Army helicopters and learned to use them in tactical maneuvers. He will next undergo advanced flight training at the Army Aviation School, Ft. Rucker, Alabama.

Approximately 130 Marine Corps Reservists from the Fort Wayne area will depart from Baer Field in Fort Wayne on June 6 for two weeks' annual training duty at Camp LeJeune, North Carolina. Lance Corporal Carlyle Holman of R1, Saint Joe, will be among the Reservists. The Ninth Rifle Company, U. S. Marine Corps Reserve, commanded by Captain D. C. Orewiler of Bryan, Ohio, will undergo extensive training in the use of automatic weapons, rifle qualification and guerilla tactics training and will participate in joint sea, land, and air exercises with other U. S. Marine Corps Reserve Units while at Summer Camp. The Company will complete their training and return home on June 20.

Carl R. McCann, 20, son of Mr. and Mrs. Robert E. McCann, R1, Butler, recently was promoted to Army Specialist-Four while serving as a light vehicle driver in Headquarters Company, 1st Battalion of the 3rd Infantry Division's 4th Infantry near Aschaffenburg, Germany. Spec.-4 McCann entered the Army in May 1967, completed basic training at Fort Knox, Kentucky, and was stationed at Fort Ord, California, before arriving overseas. He is a 1967 graduate of Eastside High School.

Rodger T. Rouns, 21, son of Mr. and Mrs. Francis V. Rouns, 1310 High Street, Fort Wayne, was promoted to Army Specialist-Four recently in Vietnam, where he is serving with the 4th Infantry Division. Specialist-4 Rouns, a rifleman with Company B, 1st Battalion of the division's 12th Infantry, entered the Army in June 1969, completed basic training at Fort Knox, and was stationed at Fort Polk, Louisiana, before his Vietnam duty. He was graduated in 1967 from North Side High School in Fort Wayne, and attended Purdue University in Fort Wayne. His wife, Kathy, lives at 508 East Main Street, Butler.

· Community Directory ·

(For the convenience of readers, to assist them in contacting the proper individuals, agencies and authorities as various needs may arise, The News lists herewith the names and addresses or telephone numbers of organization officers and elected or appointed public officials. The purpose is to promote closer contact between citizen and public and private officers. If any organizations or public officials are omitted, it is unintentional, and The News will welcome any appropriate additions or corrections to the list.)

EMERGENCY NUMBERS
Sheriff—James Sims 925-2365.
Fire—Saint Joe 337-2345.
Spencerville 238-4411.

SAINT JOE TOWN OFFICIALS
TOWN BOARD:
Ted Haberkorn, president—337-2625 or 337-2352.
Jack Bowser—337-2641.
Lynn Lake—337-2295.
Clerk-treasurer— Donald Kinsey 337-2635.
Waterworks Superintendent—Willam Mansfield 337-3261.
Park Superintendent—Willard Hurni 337-2605.
Dog Warden—Roger Schlegel 337-2935.

SAINT JOE LIONS CLUB
Harold Curie, President—337-3107.
Clifford Billow, secretary—337-3251.

SAINT JOE BOOSTER CLUB
Dick Roberts, president—337-23-25.
Donald Kinsey, secretary—337-2635.

SPENCERVILLE COMMUNITY CLUB
Glen Moore, president—238-4339.
Mrs. Wilbur Akey, secretary—337-2276.
Mrs. Robert Hollabaugh, treasurer—238-4381.

SAINT JOE VOLUNTEER FIRE DEPARTMENT
Frank Monroe, chief—337-2225.
Joe Robinson, secretary—337-2905.

SPENCER TWP. FIRE DEPARTMENT
M. H. Hollabaugh, chief—238-4597.
Jim Dwyer, secretary—238-4301.

TRUSTEES
Concord Township—Richard Croow 337-3015.
Newville Township—Eleanore Benninghoff 868-2719.
Spencer Township—Gale Bowser 238-4452.

CEMETERIES
Alton—Harold Curie, clerk-trustee, 337-3107.
Newville—Carl Sipe, clerk, 868-2715.
Riverside (Saint Joe)—Donald Kinsey, clerk, 337-2635.
White City (Spencerville)—Glen Moore, association president, 238-4339.
Nellie Allen, sec.-treas. 238-4850.

LADIES LITERARY CLUB

CONCORD TWP. JR. EXTENSION HOMEMAKERS CLUB
President—Margaret Carper.
Secretary—Doris Prentice.

NEWVILLE TWP. EXTENSION HOMEMAKERS CLUB

SAINT JOE VALLEY EXTENSION HOMEMAKERS CLUB

SISTERS OF THE SKILLET EXTENSION HOMEMAKERS CLUB

SPENCER TWP. EXTENSION HOMEMAKERS CLUB

UNITED FUND OF DEKALB COUNTY
Carl J. Ebert, executive secretary—925-2100.

DEKALB COUNTY RED CROSS
Mrs. George Baxter, executive secretary—925-4566.

DEKALB MEMORIAL HOSPITAL
925-4600.

WASHINGTON, D.C. 26181
The President of the United States—Richard M. Nixon, c-o The White House.

THE CABINET
Secretary of State—William P. Rogers
Secretary of the Treasury—David M. Kennedy.
Secretary of Defense—Melvin R. Laird.
Attorney General—John N. Mitchell.
Postmaster General—Winton M. Blount.
Secretary of the Interior—Walter J. Hickel.
Secretary of Agriculture—Clifford M. Hardin.
Secretary of Commerce—Maurice H. Stans.
Secretary of Labor—George P. Shultz.
Secretary of Health, Education and Welfare—Robert H. Finch.
Secretary of Housing and Urban Development—George Romney.
Secretary of Transportation—John A. Volpe.

CONGRESSMAN
E. Ross Adair, c-o House Office Building.

SENATORS
Birch Bayh, c-o Senate Office Building.
Vance Hartke, c-o Senate Office Building.

INDIANAPOLIS, IND. 46204
Governor—Edgar B. Whitcomb, c-o State Office Building.

Senator—Dean Kruse, c-o Senate Post Office, State House.
Senator—Allen Bloom, c-o Senate Post Office, State House.
By phone—317-639-3565.
Representative—Dr. Floyd B. Coleman, c-o House Post Office, State House.
By phone—317-639-2545.

Deaf Man Designs Tiny Hearing Aid

OFFERS FREE MODEL

A remarkable tiny hearing aid has been perfected by a man who has been hard of hearing for nearly ten years.

This small device has no dangling cords or separate transmitting units and represents a new unusual design idea in a product to restore natural hearing.

It was developed especially for those persons who can hear but can't understand. This hearing instrument provides "ear-level" hearing with the wearer picking up speech, sounds, television and radio at his ear. Due to the use of transistors, the user cost is extremely low.

A true life actual size replica of the smallest all-in-the-ear hearing aid ever made will be given absolutely free to anyone sending in this advertisement while supply lasts. So we suggest you write for yours now. No obligation whatsoever. Write to A. J. Wilder, 809 Steuben Street, Wausau, Wis. 54401. (Adv.)

MAY

L 933

Want Ads

FOR SALE—1964 15-FT. STARcraft boat with 1965 Mercury 65 hp motor, plus trailer and skis. All in excellent condition. K. Mathes 238-4531. 22t1

HAVE YOUR HOUSE OR BARN painted by experienced painters. For free estimate call 238-4381.

FOR SALE—SMALL CHEST freezer $95.00. Also dinette set $59.00. Neither can be told from new. Wanted—a low priced row boat. Also adult bluegills for stocking pond. Phone 337-2927.

I HAVE POSTS FOR SALE from the electric line. I will cut any size you want. The object is to raise some money for Wild Cherry Park. See me. Willard L. Hurni.

GREENBRIER ROTARY MOWers, 3-hp Briggs & Stratton engine, easy-spin recoil starter, 20" cut, engine throttle control and automatic choke, 4-position height adjustment. $54.95. Brown Furniture & Hardware in little ol' Saint Joe.

FOR A BETTER DEAL IN A camper, come see us. Saint Joe Camper Sales, Chancey and Juanita Ringler, R1 Saint Joe, phone 337-3334. 15tf

HAVING AN AUCTION? M. E. Stuck, Auctioneer, R1 Saint Joe, Indiana. Spencerville phone 238-4265. Licensed & bonded. 11t17p

LAWN SEEDER AND ROLLER for rent at Brown Furniture & Hardware in Saint Joe.

VACHON ELECTRIC & REFRIgeration, R1 Butler, Indiana. We service all makes and models of home and commercial regrifera-tion. 31f

DIAMOND LAKE—LOVE'S RE-sort. Modern housekeeping cottages, $40 to $110 a week. Good fishing, swimming and boating. Phone 689-3082 or write Box 160, Rte. 4, White Cloud, Mich.

OPPORTUNITY FOR YOUNG family man—$5,000 will start you in a fine real estate and insurance business in a fast growing northern area. Write E. Waldron, Barryton, Michigan.

EXCELLENT FRANCHISE OPportunity in the preparation of income tax returns, experience preferred but not necessary as our company offers a complete training program. Modest investment with high potential earnings. P.O. Box 2035, South Bend, Indiana.

VISIT AMISH ACRES. LEARN their whys and ways in 100 year old farm setting. Write for brochure. Amish Acres Visitor Information Center, Department T, Nappanee, Indiana 46550.

BULK GARDEN SEEDS NOW at Brown Furniture & Hardware in little ol' Saint Joe.

10 TO 80 ACRES—LAKE SUPerior, Marquette, Michigan, area. $99 acre. Any terms A-OK with us. Write: Hiawatha Forest Lake Acres, 1301 E. 6 Mile, Detroit A, Michigan 48203.

BEFORE YOU BUY—SEE US for your carpeting needs. Brown Furniture & Hardware, Saint Joe, Indiana

FEDERSPIEL DRAPERIES—custom made drapes, bedspreads. Fabrics, rods and supplies. R1, Spencerville, Indiana. Phone 238-4518. 21f

SEE KEITH DAVIS FOR 1970 Fords, Falcons, Thunderbirds—A-1 used cars—Ford trucks. Antwerp Sales, Inc., phone 419-258-7473, Antwerp, Ohio. Open evenings 'til 9:00 Monday through Friday.

DRUG ABUSE (continued)

"This publication will be distributed to several million readers throughout the country. Let it be a symbol of our determination to unify and help support the efforts of State, community, and voluntary agencies in the control and prevention of drug misuse, and in the rehabilitation of the addict."

The content of "A Federal Source Book: Answers to the Most Frequently Asked Questions About Drug Abuse" covers general questions and answers on marijuana, hallucinogens, stimulants, sedatives, narcotics, and other abused drugs. It also contains a glossary of drug terms.

For a free copy, write to: National Clearinghouse for Drug Abuse Information; National Institute of Mental Health; 5454 Wisconsin Avenue; Chevy Chase, Maryland 20015.

ELECTRIC RUG SHAMPOOER for rent, $1 per 24 hours with purchase of shampoo. Brown Furniture & Hardware in little ol' Saint Joe.

GALS OF ANY AGE (HIGH school girls welcome). Average $7 per hour, plus receive 2 wardrobes a year for your family by showing exclusive Beeline Fashions to your friends. No investment, collecting or delivering. Set your own hours. Great advancement possibilities. Write (include telephone number) Barbara Dougherty at R2, Box 54, Fremont, Indiana, or call 495-7416 for an appointment. 20t3

PUBLIC AUCTION

Located in Saint Joe, Indiana, ½ block east of State Road 1 across street from Christian Church on

Saturday, June 6, '70

TIME: 1:00 P.M.

HOUSEHOLD ANTIQUES AND MISCELLANEOUS

Frigidaire electric range; G-E refrigerator; Electrolux sweeper; G-E toaster; electric mixer; G-E portable radio; 2 electric irons; electric blanket; electric fan; conventional washer; 2-pc. living room suite; platform rocker; 3 rockers; stands; magazine rack; library table; studio couch; combination bookcase and writing desk; floor lamp; table lamps; Aladdin lamp; treadle sewing machine with motor; Arvin TV; 9x12 velvet rug; 10x12 Olson rug; throw rugs; 6 oak dining chairs; oak extension table and 4 boards; 2 wooden beds, complete; dresser; commode; pillows; comforters; wool blankets; linens; many pictures and antique frames; bric-a-brac; high chair; tinware; Tupperware; ironing board; 3-gal. stone churn; baskets; Christmas decorations; books; Fort Wayne News and Sentinel November 11, 1918; telegraph insulators; Ingraham mantel clock; ladder-back chair; 2 plank bottom chairs; country store canmister; 2 lanterns; porcelain top table; grocery cart; stone jars, various sizes; fruit jars, old Ball 1858 and 1908, also clamp tops; apple peeler; old photo albums; tintypes; maple syrup thermometer; auto graphic Brownie camera; buttons; china pickle dish; 5 black sheet bets; 2 carnival dishes; pink glass; green glass; pressed glass; Austria hair receiver; bowl and saucer; Johnson Bros., set for 4, dishes; Meimae set; other dishes and cooking utensils.

TOOLS AND MISCELLANEOUS

Shopmaster 8" table saw with 2 hp motor; hand and garden tools; hose and sprinkler; 2 lawn chairs; 6-ft. step ladder; furnace fan and motor; double set harness; casement window 36"x38"; other items not mentioned.

Terms: Cash. Not responsible for accidents.

Mary Baker Estate

HAROLD BAKER, Adm. JOHN L. FISHER, Atty.

FOR SALE TO SETTLE ESTATE

House in Saint Joe. Good location. 3 bedrooms. Oil heat. Half basement plus crawl space. Lot 50x150. To be sold to highest bidder on June 20, 1970. For appointment to see house, contact HAROLD H. BAKER, ADMINISTRATOR, MARY ELLEN BAKER ESTATE, 337-2070 after 5 p.m. or weekends. For further information, contact JOHN MARTIN SMITH, ATTORNEY, 110 WEST EIGHTH STREET, AUBURN - 920-4500.

CHRYSLER - PLYMOUTH and The Best In Used Cars

EXPERT BODY WORK

24-HOUR WRECKER SERVICE "WE HURRY"

R. L. HOLBEN AUTO CO.

Auburn, Indiana Phone 925-3010

PUBLIC AUCTION

REAL ESTATE BUSINESS COMMERCIAL FARMING MACHINE SHOP HOUSEHOLD GOODS CONSTRUCTION EQUIPMENT

INVITATION

TALK TO KRUSE

Proven outstanding results during the last 20 years

1000's of satisfied customers

NOTE:—an auction usually is a one-day event and cannot be done over. In most all cases, we will have experience from a previous situation exactly like your set-up for your review. Our rates are very competitive. Remember, you may never know or it will be too late when you find out just how much a so-called cut-rate auctioneer really cost you. Do the sensible thing, find out for yourself as to possible prices and rates.

Use the Kruse Auction Plan—specified date—high prices—good when sure sale is needed soon. Ideal for estates—change or quitting business or farming, also where division of property is necessary. Avoid delays. Ask for sure appraisal. Our definite knowledge of obtainable prices may be of great value to you.

KRUSE REAL ESTATE & Auctioneers, Inc.

300 BLOCK SOUTH UNION STREET

Auburn, Indiana 46706 Office phone 925-6004

Remember when dad used to...

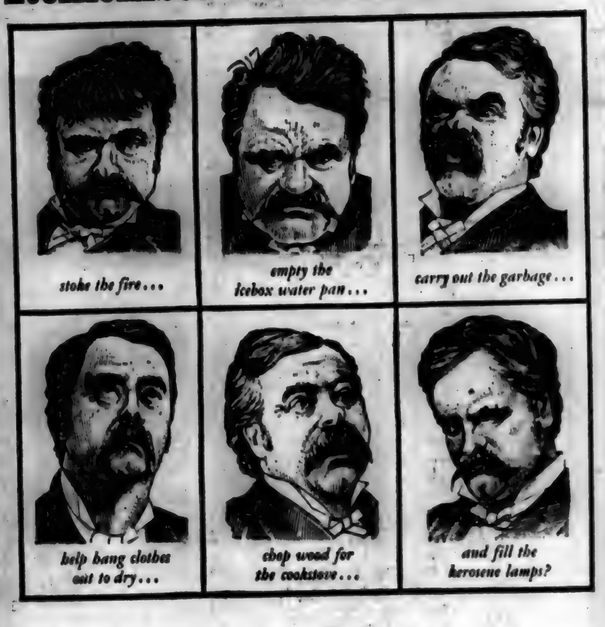

Today's dads do all these things, plus many more jobs for today's mothers, when they pay the electric service bill. *Nothing you can buy gives you more value per dollar than your electric service.*

American Electric Power System INDIANA & MICHIGAN ELECTRIC COMPANY

L 933

MAY

—Congratulations—

CLASS OF 1970
Eastside High School

The attainment of the cap and gown marks the ascension of another step of the stairway of life. As you now face the next step, in further education or chosen occupation, walk with confidence in the knowledge that each success is a stone in our nation's foundation of good citizenship.

This message sponsored by:

Fisher's Corner Market
Chaney's Restaurant
Spencerville Marathon
Holsom Dairy
Vern's Enco
Jiggs' Motor Service
Yeiser's Standard Service
Brown Furniture & Hardware
Saint Joe Barber Shop
Pat & Ray's Restaurant
Rainbow Farm Center
Hep's Dairy Store

L 933
0627

JUNE

JUNE

933
0628

The Saint Joe News

VOLUME LXXXV — Saint Joe (DeKalb Co.), Indiana — Thursday, June 4, 1970 — NUMBER

Indiana State Library

The true essence of freedom is not in the extent to which human rights are exercised, rather, it is in the restraint exercised in pursuing those rights.

More Reader Interest Per Square Inch In Saint Joe's Largest Newspaper

- Saint Joe's ONLY newspaper!

Donald Kinsey Resigns Town Clerk Post

Donald Kinsey, who has served as clerk-treasurer for the town of Saint Joe for the past two and one half years, submitted his resignation to the town board at Monday's session. The resignation was accepted reluctantly by Board and Mrs. Jack Frank was appointed to serve the remainder of Mr. Kinsey's term. He was elected to office in 1969.

Other business at the meeting included discussion of a water service problem on Hart Street involving three properties. The matter is still under investigation due to the apparent lack of written records for the water works.

A discussion was held concerning reported unsanitary conditions at a local residence, with the president of the board directed to investigate further in cooperation with the county health officer, Dr. E. E. Rogers.

A general discussion of town affairs was held, with no other action being taken.

Bills allowed were as follows:

Town: DeKalb County Farm Bureau, supplies $8.47; Brown Furniture & Hardware, supplies 22.27; Hixson Sand & Gravel, asphalt 72.00; Auburn Sanitary Landfill, trash pickup 240.00; Standard Oil Company, mosquito control 47.40; Indiana & Michigan Electric Company, street lights 233.98; Jiggs' Motor Service, gas and repairs 21.52; Richard Musser, mow cemetery 5 cuttings 200.00; Kenneth Roberts, labor 140.00.

Waterworks: William Mansfield, labor 21.25; Butler Company, clamps 58.90; William Mansfield, salary and postage 41.36; I&M 41.05.

At the May meeting of the board, the following bills were allowed:

Town: Howard Andres, insurance 28.00; Howard Andres, insurance 15.00; Kenneth Roberts, labor 141.25; Mel Hershberger, labor 16.27; Donald Kinsey, clerk cemetery two months 25.00; Donald Kinsey, clerk January thru April 100.00; City National Bank of Auburn, fire truck payment 804.17; I&M, street lights 236.02; Auburn Sanitary Landfill, 240.00; Jiggs' Motor Service, gas 4.10.

Waterworks: Economics Laboratories, supplies 29.95; I&M 43.00; William Mansfield, salary and postage 41.36; Indiana State Board of Health, water analysis fee 10.00.

Former Resident Dies

Max Dressel, 58, died unexpectedly at his home in Sarasota, Florida, Saturday, May 23, of a heart attack. He lived for the past six years in Florida.

Mr. Dressel graduated from Milford High School in 1928. He resided in Saint Joe from 1932 to 1942, where he was employed by the B&O Railroad.

He served in World War II from 1941 to 1945 with the 94th Combat Engineers in the European theater. During this period he was awarded five combat stars and was honorably discharged in 1945 with the rank of sergeant.

Survivors include the wife, Nancy; his mother, Mrs. Vera Dressel of Napoleon, Ohio; and three sisters, Mrs. Carleton (Gladys) Shull of Fort Wayne, and Mrs. Jack (Mary) McBride and Mrs. Lloyd (Ida) Austermiller of Napoleon.

Program Honors War Dead

Boy Scout and Girl Scout organizations, along with a group of youngsters from the Riverdale community, assisted above as American flags were distributed to the group by adult leaders. In charge of the Memorial Day observance was Frank Sechler, local Scoutmaster, shown at left center, above.

The march to the cemetery ended with a unit of the local fire department, but not before the smallest fry in the parade, accompanied by Mystery Mother and two brothers. Numerous inquiries by The News failed to bring their identity. Who are they???

Forrest Bevington is shown above at right as he conducted an appropriate program at Riverside Cemetery following the parade.

The small size of the crowd attending the Memorial Day ceremonies at Saint Joe is indicated by the above photo showing most of the group which attended the ceremony.

Benefit Barbecue

The Saint Joe Conservation Club will hold a benefit chicken barbecue on Saturday, June 6, beginning at 5:00 p.m. The proceeds from the event will be used to help defray the cost of the club's annual Fourth of July fireworks display.

Tickets are available from any club member and will be sold at the door on the day of the barbecue.

Letters to the Editor

Dear Editor:

Yesterday I received a letter from the Internal Revenue Service informing me that I owed them $1,000 in back taxes. I have been employed at the same job for the last 15 years.

Our family has always been proud of the fact that we have never had to ask for welfare or any other kind of assistance.

Sincerely,
Norma Ray Brown

Historic Papers Available At Library

—from the Waterloo Public Library

Many requests have come lately for facts on family histories. The Waterloo Press newspapers are the oldest consecutive periodical of DeKalb County. Many facts and interesting items are printed in these papers that can not be found elsewhere.

The former bound volumes of the newspapers had previously been in the County Recorder's Office, but through the interest and effort of Mr. Cecil Fischer, Grant Township resident, these many volumes were brought to the Waterloo-Grant Township Library for preservation. These volumes were stored until recently when it was decided they should be microfilmed. A few of the volumes were missing and were supplied through the courtesy of the Waterloo Press Office.

CC Report

Mabel Rinard, Finance Sec

For Sponsor [illegible]

[illegible]

The monument at Riverside Cemetery, erected in honor of Civil War dead by the Saint Joe community in 1909, towers above Lehr Wilder whose speech at the Memorial Day ceremony served as a monument dedicated to the memory of all who have died for their country in all conflicts. Mr. Wilder pointed out the similarity between conditions existing in the United States today and the method of attack upon a free society explained in Communistic writings. He warned that those who misuse the freedoms which this nation provides are helping to destroy the nation's internal strength.

JUNE

L 933

The Saint Joe News
Published weekly at Saint Joe, Indiana 46785.
Entered at the Post Office at Saint Joe, Indiana 46785, Second Class matter.
Subscription—$3.50 per year.
T. E. Haberkorn, Jr., Editor and Publisher.
Philip Haberkorn., Assistant and Production

From the editor's desk. . . .

Memorial Day - What For?

The parental and grandparental generations of today are concerned about the lack of public response such as was evident last Saturday when the local Memorial Day observance brought out less than 50 persons, other than the young people and adult leaders who led the observance. There would seem to be several factors contributing to the growing lack of interest in such ceremonies.

The primary reason might be the fact that many people take advantage of the patriotic holidays to travel and to visit outside their home area. The "500", the lakes, and so on, draw many people away from home. Can you blame them for wanting to do something different? In addition, many good citizens apparently have demanded long holiday week ends, since legislation has now established Monday legal holidays, a climax to the trend to make patriotic dates into short vacations rather than appropriate patriotic observances. Is it any wonder that Americans are forgetting the meaning of historic dates, when the appeal of a holiday is for fun?

Ease of travel is another factor in dwindling numbers at patriotic observances, although the same ease of travel was responsible for the presence of former residents of this community who came back for Memorial Day, as they have for years. Not only are adults able to go farther faster nowadays, the younger generation has the same convenience. Teenagers have cars nowadays; they didn't in days gone by. With the freedom that has come their way, there is little to stand in their way from "taking off" where and when they want to. Who wants to hang around for some boring ceremony; it doesn't mean anything!

It doesn't mean anything? Are our schools part of the failure to teach an appreciation for this country, or the textbooks used in our schools? Can we teach fear of war when we fail to teach appropriate dates connected with the devastation of life and property?

Why should "Armistice Day" become "Veterans' Day" and thus lose the association of war's destruction with the relief at a war's end? Why totally ignore the cessation date of the second world conflict?

Then, too, there has been the fairly recent intimidation of the older generation by certain elements of the younger generation, ridiculing the idea of patriotism and love of one's country. There can't help but be some effect on young people when from within their own ranks they hear criticism made and questions raised as to whether or not physical conflict is an admirable and necessary element in a nation's existence. When such doubts are raised, there is bound to be a reluctance to participate in memorial observances, even when there are relatives of these same young people who have died in serving their country or who have been subjected to the dangers of physical combat.

It was disappointing, to be sure, to see so few people at the local cemetery last Saturday afternoon. But history has always recorded that affluency brings apathy, and apathy is a sign of a lack of appreciation and-or self-satisfaction. What a contradiction—we work, struggle sometimes, to improve ourselves. Having then bettered ourselves, we then cease to recognize—and protect — those things which helped us improve.

Patriotic observances are by no means a declaration of perfection, a proclamation of "look how good we are." Rather, they are a recognition of the efforts of those who have given themselves in the interest of their country and the people in it. Those Americans who today trample their country's flag, who carry a foreign flag to show contempt for the failures of which this nation has been guilty, have missed the point completely. In their zeal to right certain wrongs, these destructive dissenters have forgotten that it is the United States of America which has been the backbone of the freedom movement for nearly two hundred years. Such an infant nation is bound to make mistakes, but at least the majority of the mistakes have been in working towards a goal. Those who today criticize this nation, those in both the secular and the religious worlds, are inclined to emphasize our nation's mistakes and give little credit for its successes. As a result, there is little hope for greater patriotic observances when people are harranged into a feeling of guilt and self-condemnation relative to this country's military activities. The destructive dissenters forget the most important factor of all: they have the opportunity to dissent because of the very thing they condemn—American military strength, established basically to protect their freedom to dissent!

Once again self-discipline is at the core of the problem. Many of our ills are overcome when we individually make ourselves do something that OUGHT to be done in the face of the temptation to do something we'd RATHER do. The indication in recent years is that, in the observance of patriotic holidays, people of all ages—not just the younger generation—are doing what they would rather do. Such self-indulgence ultimately brings troubled times when a people stop short and start asking themselves, "Gee, what is it we DO stand for?—and where did it come from????"

We haven't reached that point yet, but we're getting close.

Church League

Competition in the Saint Joe Church Softball League got under way Monday with Saint Joe-Newville Church of Christ defeating Coburntown II by the score of 15-2.

Tuesday night Norris Chapel won over Hicksville Church of Christ 18-6.

Wednesday evening Mt. Pleasant-Newville United Methodist shut out Concord United Methodist 12-0.

All three games went only five innings with the winning teams having a 12-run lead at the end of the fifth. League rules stpulate that a game is ended whenever either team has a 12-run lead anytime after the fifth inning.

The schedule for the next week is as follows:

Thursday—Lutherans vs. Norris Chapel (umps Saint Joe-Newville).

Friday—Saint Joe-Newville vs. Coburntown I (umps Norris Chapel).

Monday—Norris Chapel vs. Concord (umps Coburntown I).

Tuesday—Coburntown I vs. Coburntown II (umps Hicksville).

Wednesday—Hicksville vs. Mt. Pleasant (umps Lutherans).

Thursday—Lutherans vs. Saint Joe-Newville (umps Concord).

Friday—Concord vs. Hicksville (umps Coburntown I).

CHURCH LEAGUE SCORES
Saint Joe-Newville 15, Cob II 2.
Norris Chapel 18, Hicksville 6.
Mt. Pleasant-New. 12, Concord 0.

Summer Rec'n Schedule Given

Junior League baseball school begins Monday, June 8, with sessions to be held Monday through Thursday from 9:00 to 10:30 a.m.

The Junior League baseball teams for 1970 are listed below.

Akey's team: Leo Carper, Tom Dwyer, Tony Sechler, Larry McKown, Chris Knisely, Keith Prosser, David Sechler, Jeffery Hudson, Fred Rayle, Dean Akey, Ronnie Schmucker, Shane Rayle, Merritt Bartlett.

Drake's team: Paul Roberts, Kevin Griggs, Lee Daniels, Leslie Snyder, Kenneth Mack, Dennis Drake, David Koch, Chris Voirol, Ramon Chew, Gary Staley, Larry Gettys, Philip Staley, James Krieg.

Rinard's team: Ricky Rinard, Mike Mansfield, Tim Heyman, Randy Cook, John Rinard, Ricky Beaty, Robert Edgar, Paul Collins, Steven Wade, Joseph Johnston, Douglas Haines, Jonathan Mickelson.

Strombeck's team: Ted Hanson, Randy Walter, Davey Doll, Lane Hart, Brent Resor, Kenneth Kinsey, James Canaady, Billy Cannon, Ned Powell, Mark Crow, Mark Diemer, Kevin Fry, Bruce Laub, Brian Powell.

JUNIOR LEAGUE SCHEDULE

June 2 — Drake vs. Akey.
June 3 — Rinard vs. Strombeck.
June 4 — Rinard vs. Drake.
June 9 — Akey vs. Rinard.
June 10 — Drake vs. Strombeck.
June 11 — Strombeck vs. Akey.
June 16 — Akey vs. Drake.
June 17 — Strombeck vs. Rinard.
June 18 — Drake vs. Rinard.
June 23 — Rinard vs. Akey.
June 24 — Strombeck vs. Drake.
June 25 — Akey vs. Strombeck.
June 30 — Drake vs. Akey.
July 1 — Rinard vs. Strombeck.
July 2 — Rinard vs. Drake.
July 7 — Akey vs. Rinard.
July 8 — Drake vs. Strombeck.
July 9 — Strombeck vs. Akey.
July 14 — Akey vs. Drake.
July 15 — Strombeck vs. Rinard.
July 16 — Drake vs. Rinard.
July 21 — Rinard vs. Akey.
July 22 — Strombeck vs. Drake.
July 23 — Akey vs. Strombeck.
July 28, 29, 30 — Play-off.

JUNIOR LEAGUE SCORES:
Drakes 22, Akeys 10.
Strombecks 8, Rinards 7.

Tennis lessons will be given Monday, Wednesday and Friday from 1:00 to 3:00 p.m., starting June 8. Grades 4, 5 and 6 will meeet at 1:00 p.m. with grades 7 and 8 to meet at 2:00 p.m.

Girls' Kickball League will play Tuesday and Thursday, beginning at 1:00 p.m.

Team 1: Cheryl Hudson, Tonda Doll, Susan Snyder, Karlene Hewitt, Beverly Smith, Laura Bevington, Patty Markle, Jenifer Hudson, Brenda Ransom, Nannette Frank.

Team 2: Jane Dwyer, Lucinda Bevington, Phyllis Edgar, Rollene Hewitt, Tammy Heyman, Teresa Woods, Sheila Gonser, Beth Hollabaugh, Theresa Conley, Janet McKown.

VERN'S ENCO
SERVICE STATION
in Saint Joe
Atlas Tune-up Equipment Brake Work
Carburetor Repair Atlas Tires-Batteries
Brake drum lathe and grinder
Let us turn your drums
Ph. 337-3845
BREAD MILK BUTTER EGGS
POP CANDY
OPen 6 AM—9 PM Monday through Saturday
9 AM—9 PM Sunday

LAKE PROPERTIES
SUBURBANS
FARMS
Strombeck Real Estate
337-3325 Free appraisals

Greenbrier Rotary Mowers
3-HP BRIGGS & STRATTON ENGINE
EASY-SPIN RECOIL STARTER
20-INCH CUT
ENGINE THROTTLE CONTROL AND AUTOMATIC CHOKE
4-POSITION HEIGHT ADJUSTMENT
$54.95
BROWN FURN. & HDW.
SAINT JOE INDIANA

JUNE

L 933

Sandy Koufax League

Coaches for the local entry in the Sandy Koufax Baseball League are Butch Beard and Jack Hoffer. Players are from the Eastside school district with home games being played at the hardball diamond at the Riverdale School.

In addition to Eastside, there are two entries from Garrett, Angola and Waterloo, with single entries from Waterloo and Prairie Heights.

Bud Shockley of Saint Joe is serving as assistant coach.

June 3—Garret at Saint Joe 7:00
June 5—at Hamilton 8:00
June 10—at Angola 8:00
June 12—Waterloo here 7:00
June 17—Prairie Hts. here 7:00
June 18—at Garrett 7:00
June 23—at Waterloo 8:15
June 24—Angola here 7:00
June 29—at Garrett 7:00
July 1—Hamilton here 7:00
July 7—at Waterloo 6:45
July 10—Angola here 7:00
July 15—Garrett here 7:00
July 17—at Orland (P.Hts.) 7:00
July 20—at Angola 8:00
July 22—Waterloo here 7:00

JIM WAS GRADUATED TODAY

Mary and I sat on the bleachers overlooking the high school athletic field and watched him march in with his class. A bird glided overhead, and, from far off, a dog's bark and children's voices mingled on the evening air. Behind circling hills, blue mountains made a stately backdrop.

Jim avoided our glance, the habitual grin he's worn since babyhood stilled for a moment in a gaze of earnest solemnity. His first big milestone had come, and I smiled to myself remembering his eagerness to embark upon the "world of tomorrow."

I have no fears for his future . . . for Jim is a Christian. What a wonderful assurance it is to his mother and me to know that wherever he goes, whatever happens in that wonderful "world" ahead, the values and principles he has been taught will be there to guide and sustain him.

How grateful we are to our church for the guidance and encouragement it has given us in the Christian education of our son!

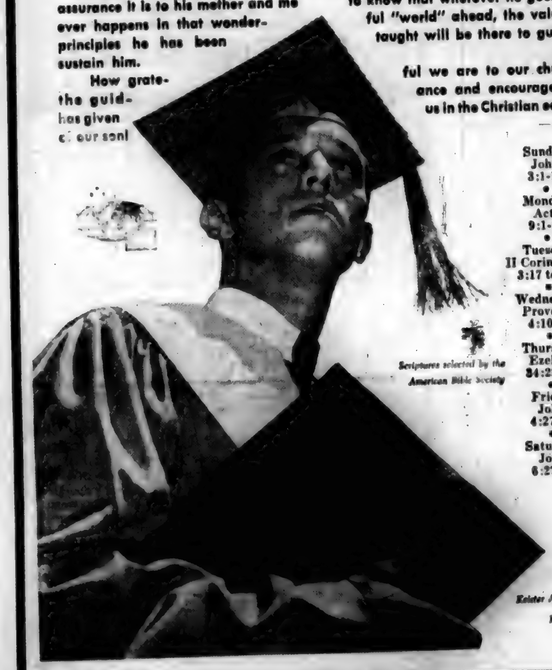

Sunday
John
3:1-16
•
Monday
Acts
9:1-22
•
Tuesday
II Corinthians
3:17 to 4:6
•
Wednesday
Proverbs
4:10-19
•
Thursday
Ezekiel
34:22-31
•
Friday
John
4:27-38
•
Saturday
John
6:27-40

Scriptures selected by the American Bible Society

Copyright 1970
Keister Advertising Service,
Inc., Strasburg, Va.

This timely message sponsored by:

HEP'S DAIRY STORE
Byron and Isabelle Woodcox
Saint Joe Indiana

The HICKSVILLE BANK
High Street Hicksville, Ohio

CHANEY'S RESTAURANT
Margaret Chaney
Spencerville Indiana

BROWN FURN. & HDW.
Ivan and Betty Brown
Saint Joe Indiana

JACK'S ELECTRIC SERVICE
Jack Bowser
Saint Joe Indiana

GAR CREEK PRODUCTS
Pete Akey
Spencerville Indiana

ST. JOE BEAUTY SALON
Kay Smith
Saint Joe Indiana

WITT TV & APPLIANCE
Grabill Indiana

FISHER'S CORNER MARKET
Lynn and Lois Fisher
Spencerville, Indiana

THE OASIS
Nick and Carol Brown
Saint Joe Indiana

WASH-A-TERIA
J&N Enterprises, Inc.
Jack Bowser and Norman Merr
Saint Joe Indiana

Attend worship at the church of your choice:

CHURCH OF CHRIST

Coburn Corners—Larry Smith, minister.
Church School ..... 9:30 a.m.
Robert Wilder, Superintendent
Worship ..... 10:30 a.m.
Sunday evening ..... 8:00 p.m.
Wednesday Bible Study and Prayer service ..... 8:00 p.m.

Newville—Harry Farrer, pastor.
Church School ..... 9:30 a.m.
Worship ..... 10:30 a.m.

Saint Joe—Wayne Skiver, pastor.
Church School ..... 9:30 a.m.
Mike Storer, Superintendent.
Worship ..... 10:30 a.m.

LUTHERAN—L.C.A.

St. Mark—Russell Snyder, pastor
Church School ..... 9:30 a.m.
Worship ..... 10:45 a.m.

St. Peter—Russell Snyder, pastor
Worship ..... 9:00 a.m.
Church School ..... 10:15 a.m.

UNITED METHODIST

Mt. Pleasant—Armour Keller.
Church School ..... 9:30 a.m.
Dick Worman Superintendent.
Worship ..... 10:30 a.m.

Newville—Armour Keller, Pastor
Worship ..... 9:30 a.m.
Church School ..... 10:30 a.m.

Spencerville—Ervin Pusey, Pastor
Worship ..... 9:00 a.m.
Church School ..... 10:00 a.m.
Lynn Fisher, Superintendent.

JACK'S ELECTRIC SERVICE
ELECTRIC HEATING-COOLING DEALER
Wiring Heating Repair
—Financing Available—
SAINT JOE PH. 337-3651

HOUSE PAINTS
Latex or oil
4.50 to 8.95
BROWN FURNITURE & HDWE.
Saint Joe, Indiana

CHICKEN-SHRIMP BAS KETS
SANDWICHES
MUSHROOMS ONION RINGS
YOUR FAVORITE BEERS
and MIXED DRINKS AT
The Oasis
SAINT JOE, INDIANA Pool Table—Shuffleboard
NICK AND CAROL BROWN

PUBLIC AUCTION

Located in Saint Joe, Indiana, ½ block east of State Road 1 across street from Christian Church on

Saturday, June 6, '70

TIME: 1:00 P.M.

HOUSEHOLD ANTIQUES AND MISCELLANEOUS

Frigidaire electric range; G-E refrigerator; Electrolux sweeper; G-E toaster; electric mixer; G-E portable radio; 2 electric irons; electric blanket; electric fan; conventional washer; 2-pc. living room suite; platform rocker; 3 rockers; stands; magazine rack; library table; studio couch; combination bookcase and writing desk; floor lamp; table lamps; Aladdin lamp; treadle sewing machine with motor; Arvin TV; 9x12 velvet rug; 10x12 Olson rug; throw rugs; 6 oak dining chairs; oak extension table and 4 boards; 2 wooden beds, complete; dresser; commode; pillows; comforters; wool blankets; linens; many pictures and antique frames; bric-a-brac; high chair; tinware; Tupperware; ironing board; 3-gal. stone churn; baskets; Christmas decorations; books; Fort Wayne News and Sentinel November 11, 1918; telegraph insulators; Ingraham mantel clock; ladder-back chair; 2 plank bottom chairs; country store cannister; 3 lanterns; porcelain top table; grocery cart; stone jars, various sizes; fruit jars, old Ball 1858 and 1908, also clamp tops; apple peeler; old photo albums; tintypes; maple syrup thermometer; autographic Brownie camera; buttons; china pickle dish; 5 black sherbets; 2 carnival dishes; pink glass; green glass; pressed glass; Austria hair receiver; bowl and saucer; Johnson Bros., set for 4, dishes; Meimac set; other dishes and cooking utensils.

TOOLS AND MISCELLANEOUS

Shopmaster 8" table saw with ½ hp motor; hand and garden tools; hose and sprinkler; 2 lawn chairs; 6-ft. step ladder; furnace fan and motor; double set harness; casement window 36"x38"; other items not mentioned.

Terms: Cash. Not responsible for accidents.

Mary Baker Estate

HAROLD BAKER, Adm. JOHN L. FISHER, Asst.

JUNE

L 933

Want Ads

GARAGE SALE FRIDAY AND Saturday 5th & 6th. John Shull residence, State Road 1, Spencerville, 9 a.m.

FOR SALE: 61 TEMPEST. Good, looks rough. 61 Falcon looks good, needs work. Pete Walter, 337-2927.

WANTED: BABYSITTING JOB in Spencerville area. Please call 238-4389. 23t1p

FREE! TWO WARDROBES A year. Interviewing now in this area for women to show an exclusive line of clothing. No experience needed. We train. No investment, collecting or delivering. Unlimited earnings. Write (include phone number) Barbara Daugherty, R2 Box 54, Fremont, Ind., or call 495-7416 for an appointment. 23t4

I HAVE POSTS FOR SALE from the electric line. I will cut any size you want. The object is to raise some money for Wild Cherry Park. See me. Willard L. Hurni.

GREENBRIER ROTARY MOWers, 3-hp Briggs & Stratton engine, easy-spin recoil starter, 20" cut, engine throttle control and automatic choke, 4-position height adjustment. $54.95. Brown Furniture & Hardware in little ol' Saint Joe.

FOR A BETTER DEAL IN A camper, come see us. Saint Joe Camper Sales, Chancey and Juanita Ringler, R1 Saint Joe, phone 337-3334. 15tf

BULK GARDEN SEEDS NOW at Brown Furniture & Hardware in little ol' Saint Joe.

HAVING AN AUCTION? M. E. Stuck, Auctioneer, R1 Saint Joe, Indiana. Spencerville phone 238-4265. Licensed & bonded. 11t17p

LAWN SEEDER AND ROLLER for rent at Brown Furniture & Hardware in Saint Joe.

A BABYSITTING JOB FROM 4 p.m. to ? Call 337-3525. Ramona Kinsey.

VACHON ELECTRIC & REFRIgeration, R1 Butler, Indiana. We service all makes and models of home and commercial regriforation. 3tf

DIAMOND LAKE—LOVE'S RESort. Modern housekeeping cottages, $40 to $110 a week. Good fishing, swimming and boating. Phone 689-3082 or write Box 160, Rte. 4, White Cloud, Mich.

WANTED: ADULT BLUEGILLS to stock pond at once. Also, cheap rowboat. Pete Walter, 337-2927.

BEFORE YOU BUY—SEE US for your carpeting needs. Brown Furniture & Hardware, Saint Joe, Indiana

FEDERSPIEL DRAPERIES— custom made drapes, bedspreads. Fabrics, rods and supplies. R1, Spencerville, Indiana. Phone 238-4518. 21f

SEE KEITH DAVIS FOR 1970 Fords, Falcons, Thunderbirds— A-1 used cars—Ford trucks. Antwerp Sales, Inc., phone 419-258-7473, Antwerp, Ohio. Open evenings 'til 9:00 Monday through Friday.

ELECTRIC RUG SHAMPOOER for rent. $1 per 24 hours with purchase of shampoo. Brown Furniture & Hardware in little ol' Saint Joe.

WANTED: RESPONSIBLE party to take over low monthly payments on a spinet piano. Can be seen locally. Write Credit Manager, P.O. Box 276, Shelbyville, Indiana 46176. 23t2p

Did you know—

—that the DeKalb County 4H Dog Obedience Club is open to any 10-19 year old who owns a dog, says Paula Hamilton, Extension Youth Agent. The Dog Club is a county 4H club and participants need not belong to any local 4H Club. At their meetings each Monday at 7:30 at the Exhibit Hall in Auburn, members will teach their dogs to obey instructions. Then, in August, they will participate in the Dog Show. Anyone interested in joining should attend the next meeting or contact the leader, Mr. Dale Martin, at 925-0637 for more information.

—that Republican State Chairman Buena Chaney announced this week that Governor Edgar D. Whitcomb will present the keynote address to the 1970 Republican State Convention. The address will occur as part of the opening of the State Convention on the night before the actual voting portion of the convention on June 18. These activities will occur in the Royal Ballroom of the Hilton Hotel at 8 p.m. on June 17.

—that guests in the Leon Kees home over Memorial Day were Mr. Jake Schneidler of Largo, Florida; Mr. and Mrs. R. Leonard of Milwaukee, Wisconsin; the Edward Brown and Jack Kees families of Fort Wayne; and the James Kees family of Warsaw.

—that Mrs. Mildred Jarrett of Saint Joe and Mrs. Flossie Mavis of Auburn visited in Blytheville, Arkansas, recently.

—that Slentz Elevator and Holsom Dairy were victims of break-ins recently, with small amounts of cash taken.

—that Mr. and Mrs. Ivan Brown, Mr. and Mrs. Walter Fetters, and Mr. and Mrs. Chalmer Beaty visited Mr. and Mrs. Roscoe Moore at Madison, Wisconsin, over the Memorial Day weekend.

—that Mr. and Mrs. Leon Kees attended the Warsaw, Indiana, High School graduation of 400 students, including their grandson, Michael R. Kees, on May 31. He has registered for the fall term at Tri-State College of Angola, Indiana.

—that Mr. and Mrs. Joe Robinson visited the Maynard Robinsons in Georgia last weekend.

—that Indiana now ranks 8th in the United States in completed Interstate highway mileage, although 12 other states have larger designated systems. Including the toll road, which is part of I-80 and I-90, Indiana has opened 856 miles of these multi-lane thruways to traffic. This is 75 percent of its planned 1,129-mile network. The national completion average is 70 percent.

—that Specialist-Four Harold D. Hullinger, 20, son of Mr. and Mrs. Harold L. Hullinger, Rt. 2, Butler, recently received the Army Commendation Medal while serving with the 101st Airborne Division (Airmobile) in Vietnam. Spec.-4 Hullinger earned the award for meritorious service as a rifleman in Company A, 1st Battalion, 327th Infantry of the Division's 1st Brigade.

—that Congressman E. Ross Adair has announced that he has agreed to join together with other members in a proposal designed to remedy an apparent breakdown in communication between young people and the government. The proposal, referred to as "Operation Dialogue," is to recruit 60 or 70 members of Congress who will agree to give at least one weekend each month to visiting college campuses around the country. As many colleges as possible would be enlisted to give the members of Congress an audience so that a worthwhile conversation between elected officials and the college generation can take place.

—that handicapped people who are low on funds can get a free subscription to a valuable self-help idea magazine published by a non-profit corporation called ACCENT On Living, Inc. Anyone can get information by writing to: The Editor, ACCENT On Living Magazine; P. O. Box 726; Bloomington, Illinois 61701.

—that four area high school seniors were honored recently at the awards banquet of WOWO-Radio's Student Reporter Project. The winners received U. S. Savings Bonds ranging in value from $100 to $500, and each was awarded a scholarship to the Indiana University-Indiana Broadcasters Association High School Broadcast Institute. The four top winners were, Jeff Turner, DeKalb High School, $500; Karen Alleger, Fort Wayne Snider High School, $300; Jack Edington, Bluffton High School, $150; and Lynne Hall, Edgerton High School, $100.

—that the 86th annual commencement at Tri-State College Saturday, June 6, will honor the school's first Associate degree recipients, 13 in number, along with 226 candidates for the Bachelor of Science degree.

—that 293 Purdue University-Ft. Wayne students participated in the third annual commencement last Thursday in the Allen County Memorial Coliseum. They included: Steven Brohard of Butler; Charles Harter of Auburn; and John Scoville of Butler.

—that the United States Women's Army Corps Band, the sole female military band in existence, needs women professionally skilled in the following instrumental positions: flute, clarinet, trumpet, trombone, French horn, and tuba. Interested young women with an instrumental background should contact the local Army recruiter at Kendallville.

—that Leslie Strong, son of Mr. and Mrs. Harry Strong of Rt. 1, Auburn, has been named on the honor roll of Lincoln Christian College.

—that Indiana University Bloomington campus students who are eligible, as February and June degree candidates, to participate in I.U.'s 161st Commencement on Monday, June 8, on the Bloomington campus include Steven P. Beatty, B.S., Business; and Alfred F. Shorer, A.B., chemistry, both of Butler.

—that a record number of ministerial appointment changes has been announced by the North Indiana Conference of the United Methodist Church. Included is Russell Tague, Concord-Barker's Chapel(first appointment).

—that a record $446.2-million roadbuilding program has been announced by the Indiana State Highway Commission for the 1971-72 fiscal biennium, beginning July 1. Assuming the state's regularly scheduled federal-aid allocations of about $100 million annually are available, the two-year plan calls for obligating $376 million for nearly 100 miles of interstate projects.

50th WEDDING ANNIVERSARY

Mr. and Mrs. Lloyd J. Miller of 33 South West Street, Hillsdale, Michigan, celebrated their 50th wedding anniversary June 1.

Lloyd Miller and Pauline M. Andress were married at the home of her parents in Saint Joe June 1, 1920. They spent their first 17 years of married life in Detroit, and have now resided in Hillsdale County for 33 years.

They are celebrating by spending a week's vacation in Northern Michigan.

ATTENDANCE REPORT

Frances Doll, superintendent of the Lutheran Vacation Bible School now being conducted at St. Peter Lutheran Church in Spencerville, reports that attendance has been running over 100 for the first three evenings of classes.

Monday night, there were 106 present, Tuesday found 118 attending sessions and Wednesday's attendance was 119.

Classes are being held each evening, Monday through Friday, through June 12 from 7:00 to 9:00 p.m.

FOR SALE TO SETTLE ESTATE

House in Saint Joe. Good location. 3 bedrooms. Oil heat Half basement plus crawl space. Lot 50x150. To be sold to highest bidder on June 20, 1970. For appointment to see house, contact HAROLD H. BAKER, ADMINISTRATOR, MARY ELLEN BAKER ESTATE, 337-2679 after 5 p.m. or weekends. For further information, contact JOHN MARTIN SMITH, ATTORNEY, 110 WEST EIGHTH STREET, AUBURN - 920-4560.

CHRYSLER - PLYMOUTH and The Best In Used Cars

EXPERT BODY WORK

24-HOUR WRECKER SERVICE "WE HURRY"

R. L. HOLBEN AUTO CO.

Auburn, Indiana Phone 925-3010

PUBLIC AUCTION

REAL ESTATE BUSINESS COMMERCIAL FARMING MACHINE SHOP HOUSEHOLD GOODS CONSTRUCTION EQUIPMENT

INVITATION

TALK TO KRUSE

Proven outstanding results during the last 20 years

1000's of satisfied customers

NOTE:—an auction usually is a one-day event and cannot be done over. In most all cases, we will have experience from a previous situation exactly like your set-up for your review. Our rates are very competitive. Remember, you may never know or it will be too late when you find out just how much a so-called cut-rate auctioneer really cost you. Do the sensible thing, find out for yourself as to possible prices and rates.

Use the Kruse Auction Plan—specified date—high prices—good when sure sale is needed soon. Ideal for estates—change or quitting business or farming, also where division of property is necessary. Avoid delays. Ask for sure appraisal. Our definite knowledge of obtainable prices may be of great value to you.

KRUSE REAL ESTATE & Auctioneers, Inc.

300 BLOCK SOUTH UNION STREET

Auburn, Indiana 46706 Office phone 925-4004

POWERVAC FURNACE CLEANING & SERVICE

Cleans furnace, air ducts, registers, chimney from ash pit to chimney top in less than an hour. No dirt or mess in house or basement. Giant power vacuum draws all dirt to truck hopper.

ARNETT'S HEATING

Phone 337-2880

New---at

St. Joe Camper Sales

We now have the franchise for the TRAVELMATE camp trailers. 4, 6 and 8 sleepers. Swing-out kitchen and other goodies. 4-sleeper with stove. Sink, ice box and spare. Complete for

$1039.00

10% down 4 years to pay

JUNE

L 932

The Saint Joe News

VOLUME LXXXV — Saint Joe (DeKalb Co.), Indiana — Thursday, June 11, 1970 — NUMBER 24

The true essence of freedom is not in the extent to which human rights are exercised; rather, it is in the restraint exercised in pursuing those rights.

More Reader Interest Per Square Inch In Saint Joe's Largest Newspaper

- - Saint Joe's ONLY newspaper!

Around the Town

WITH THE EDITOR

Did you know that I occasionally swipe news items from Larry Smith's "Coburn Corners Candle?" Several are in this week's paper.

Remember years ago? ---when there was a separate column of Coburntown items—and Newville —and Spencerville, because some readers were interested enough in the home town paper to take time to jot down items as they came to their attention and to send them in.

—Those were the good old days.

Ray and Nellie Moore were at the Baker auction last Saturday, arriving when the sale was in the middle of the antique items. Ray handed over some subscription money, then commented that they didn't get the paper until too late to come to the funeral of Mrs. Hurni. Ray wants people to know that he still remembers the neighbors' help, including that of the late Dessie Hurni, when he was seriously ill several years ago. Ray says, "That was a good neighborhood."

The Moores left Saint Joe in 1958 and now reside at Holgate. He's been with the B&O 42 years.

Janice Hollabaugh called, then Jeri Sechler cornered me last week end, to identify the "Mystery Mother" in one of the photos last week. Later Mrs. C. B. Hathaway, Sr., of Butler also called to identify daughter-in-law Carol (Mrs. C. B., Jr.) Hathaway of Auburn. The Hathaway family was present en masse at our Memorial Day observance, with seven kids in the parade and a little one staying in the car.

In that photo last week were Richard, 4, Carol's son; Peter, 2, a nephew (son of Dr. Bill); and Bill, 10, also Carol's son.

Hathaways also came from Lansing and Cleveland, with Dr. H. B. Hathaway and son Melvin visible in another of last week's photos.

A pair of glasses was found last week in back of Hewitts' barn. They look like they would fit a youngster. The owner can claim them at the News Office.

SAINT JOE VALLEY EXTENSION HOMEMAKERS
—Pat Roberts, Reporter

The Saint Joe Valley Homemakers Extension Club met at the home of Emma Strombeck May 15, 1970, with seven members attending.

The meeting was called to order by the president, Doris Yeiser. She read the official Indiana poem.

Devotions were given by Myrtle Pugsley who read from the 55th chapter of Isaiah, where we heard again that we were God's people for He said, "Thou art my people."

History of the song of the month was given by Eva Clauser. It was an old song sung a lot by the Negro people, "I've Been Working on the Railroad."

The president reported on the Council meeting she had attended. She reminded us that there would be another Rummage Sale in July. She also read the outline of our program for next year.

The secretary's report was given by Eva Clauser and stood approved as read.

Under New Business, we talked of a trip to hobby shops on our July meeting date. A motion was made by Pat Roberts, seconded by Myrtle Pugsley, that we use that date for the trip and dinner. The motion carried.

A lovely letter was read from our faithful member, Gertrude Borthwick, who is ill. We were all so glad to hear from her, for she is so missed from our meetings. When things came up we didn't quite understand, Gertrude could always set us on the right track again. We all hope good health will return to her so she can share in our meetings again.

The meeting closed with the Club Collect and we had our annual flower exchange.

The hostess then served a delicious lunch and many things were discussed around that well filled table.

Swim Dates Changed

Due to an unexpected change in plans by the swimming pool at Auburn, the schedule for Riverdale swimmers has been changed, according to recreation director Forrest Bevington.

Originally set to begin Monday, June 22, the two-week swimming session will begin instead Monday, June 29, and continue through Friday, July 10.

Bus pickup times will remain the same: Newville at 8:00 a.m., Saint Joe at 8:15 a.m., and Spencerville at 8:30 a.m.

UM Bible School Starts Monday

For the first time, there will be Vacation Bible School classes at Spencerville United Methodist Church for every member of the family and every person of any age. V. B. S. will be held each weekday evening from 7:00 to 8:45. Classes start June 15 and continue through June 26. Advance registration will be very helpful in order to have enough material for each person without ordering an excess. Only 10 percent of unused material can be returned to the supply house.

Adult Study, "The Christian Home" — Rose Anthony, leader.

Youth (high school) — Lois and Lynn Fisher.

Junior Youth (7th and 8th)—Pat and Bob Melchi.

Juniors (5th and 6th) — Margaret Jacobson and Nancy McNabb.

Primary (3rd and 4th) — Corinne Ramey and Mary Rutherford.

Primary (1st and 2nd) — Jean Blasell and Betty Rediger.

Kindergarten — Evelyn Watson and Ann Timmerman.

Nursery (ages 3 and 4) — Jane Studebaker and Maxine Studebaker.

Tie a balloon on your handle bars, or a ribbon on your pet, and come join the annual Vacation Bible School Parade! To be held this year on Registration Night, the parade will assemble at the church, and after travelling the parade route back to the church, there will be registration of all classes for V. B. S. starting June 15. The parade and registration will be held on Wednesday, June 10, at 7:00 p.m. Refreshments will be served along with registration.

The expense of all supplies has increased this year, so it will be very helpful if payment of $1.00 per child or $2.00 per family can be made at the time of registration. Cost of adult class will depend on whether each individual wishes to own a copy of the study book.

Honor Students

The following is the list of honor students for the final six-week grading period at Eastside High School.

SENIORS

Distinguished Honor Roll (all A's): Steve Cole, Debbie McDowell.

Honor Roll: Sandra Anderson, Deborah Beck, Martha DeLong, Kathleen Hudson, Angela Keller, Linda Keller, Steve Keuncke, Carol Lambert, Jerry Mansfield, Van Miller, Anna McBride, Deborah Overcash, Dennis Robbins, Nancy Rosenberry, Nila Shockley, Lyndia Suntken, Pat Vose, Debbie Warstler, Ann Washler, Anne Wolkenhauer, Carol Worman.

Honorable Mention: Steve Kelley, Bernard Pleunik, Kathie Robinett, Dean Rosener.

JUNIORS

Honor Roll: Rodney Alwood, Lester Boylan, Jon Cox, Nancy Freidenberger, William Graham, Randy Hartleroad, Christine Hicov, Debbie Hulbert, Debra Keller, Janelle Moore, Charles Ross, Nila Willibey.

Honorable Mention: Dale Curry, Daniel Hughes, Marlene Prentice, John Stolz.

SOPHOMORES

Honor Roll: Karen Cook, Robert Farrer, Thomas Frank, Marc Gearhart, Marsha Hulbert, Stephanie Koch, Tom Lambert, Jutta Rinard, Kenton Rosenbury, Jan Simanton, Caroline Smith.

Honorable Mention: Tom Keller.

FRESHMEN

Honor Roll: Ruth Angelone, Renee Funk, Tony Keeler, Christina Keller, Michelle Long, Ronald Lorentzen, Donna Mayer, Retha Martin, Carol Schrock.

Honorable Mention: Suzanne Baker, Peggy Crow, Jennifer Graves, Kedric Keoppe.

The following is a listing of honor students for the second semester at Eastside High School.

GRADE 12

Distinguished Honor Roll: Debbie McDowell.

Honor Roll: Sandra Anderson, Susan Benninghoff, Steve Cole, Martha DeLong, Angela Keller, Steve Keuncke, Rodrick Knox, Carol Lambert, Jerry Mansfield, Van Miller, Deborah Overcash, Bernard Pleunik, Dennis Robbins, Nancy Rosenberry, Nila Shockley, Pat Vose, Debbie Warstler, Ann Washler, Anne Wolkenhauer, Carol Worman.

Honorable Mention: Deborah Beck, Kathleen Hudson, Linda Keller, Kathie Robinett, Lyndia Suntken.

GRADE 11

Distinguished Honor Roll: William Graham, Debbie Hulbert, Debra Keller, Nila Willibey.

Honor Roll: Rodney Alwood, Dinah Bell, Lester Boylan, Nancy Freidenberger, Randy Hartleroad, Thomas Haynes, Christine Hicov, Daniel Hughes, Janelle Moore, Kathy Moore, Guy Parshall, David Yates.

Honorable Mention: Michael Gaff, Karen Laub.

GRADE 10

Distinguished Honor Roll: Karen Cook, Caroline Smith.

Honor Roll: Fred Cannon, Robert Farrer, Thomas Frank, Marc Gearhart, Stephanie Koch, Tom Lambert, Rita Martin, Jan Simanton.

Honorable Mention: Larry Andrew, Mark Houser, Marsha Hulbert, Martha Kagey, Tom Keller, David Miller, Jutta Rinard, Kenton Rosenbury, Marna White.

GRADE 9

Distinguished Honor Roll: Retha Martin.

Honor Roll: Ruth Angelone, Jennifer Graves, Tony Keeler, Christina Keller, Michelle Long, Ronald Lorentzen, Donna Mayer, Kent Wegmann.

Honorable Mention: Peggy Crow, Marc Everetts, Renee Funk, Gail Jacobson.

Did you know-

—that the Kosciusko County Fairgrounds at Warsaw, Indiana will be the site for the 1970 Purdue Area Sheep Day on June 24.

—that Sandy and Randy Warstler were in an auto accident last Wednesday. Neither one was hurt seriously.

—that Ralph Lewis Moughler, 61, died in his home at Rt. 2, Hamilton, unexpectedly at 1:00 a.m. Monday due to a heart attack. Mr. Moughler, a retired combination man with General Telephone, had lived in Hamilton for the last 15 years, having moved there from Butler.

—that Pauline and Virgil Smith and Dorine and Ray Singer have been vacationing in Minnesota recently.

—that Purdue University awarded degrees to approximately 3,600 June graduation candidates in twin ceremonies of its 118th commencement Sunday, June 7. Included were: Judy Impton, Rt. 1, Saint Joe, M. S., Computer Sciences; Joanne Miller, Butler, Bachelor, Humanities; Brenda Mutsfeld, Butler, Bachelor, Pharmacy; Patric Welch, Auburn, Bachelor, Industrial Management; Claudia Williams, Butler, Bachelor, Humanities.

—that Harold and Alice Kagey and family left for a short vacation in Canada last Thursday.

—that they're at it again—the people in Homer, Indiana, who each year stage one of the finest Arts & Crafts Festivals in the midwest. Committees and participants are hard at work to make sure that the low keyed, leisurely paced event will be just as enjoyable to visitors this June 20th and 21st as it was last. Based on three years' performance, more than 15,000 persons will visit the small Rush County village on Indiana 44 to see the artistic offerings of the residents and their county neighbors.

—that Mr. and Mrs. K. Dwight Carnahan, Sr. announce the marriage of their daughter, Melanie Lou, to Mark Lavon Strong Sunday, June 14 at 2:30 p.m. at the Church of Christ in Butler.

—that Mr. and Mrs. Ned Keller and daughter Karen have been visiting his parents in Saint Joe. Sunday evening guests were Mr. and Mrs. Bert Keller from Hamilton, and Mrs. Parlia Hull of Saint Joe.

—that Grace Laub has been hospitalized in DeKalb Memorial due to a kidney infection.

—that Jane Kline is a candidate to receive the Bachelor of Arts degree from Ohio Northern University at the commencement convocation at 10:30 a.m. Sunday, June 14. She is the daughter of Mr. and Mrs. Maurice F. Kline of Saint Joe. While at Ohio Northern, she was a member of Phi Kappa Phi honorary.

—that Lincoln Christian College graduation exercises were held at Lincoln Community High School, Lincoln, Illinois, on Saturday, June 6. Included in the graduating class was Leslie T. Strong, son of Mr. and Mrs. Harry Strong of Rt. 1, Auburn.

—that word has been received that Marvin Biery's condition is worse, and he will now require the use of a kidney machine. On June 14 special envelopes will be provided at Coburn Corners Church of Christ for those who wish to give something to the Bierys to help at this time. The Bierys now reside in Detroit, Michigan. He formerly served as minister for the Coburn Corners Church.

—that a seemingly harmless substance has become a serious, even fatal, problem in our national parks. As a result, the Chicago Motor Club-AAA cautions you to exercise care when using Polaroid film on your vacation. The film scraps contain a residue of developing emulsion which has proven to be a killer of fish and wildlife. According to the National Park Service, as many as 400 hoofed animals died last year as a result of eating the highly toxic substance on film scraps discarded by tourists. The scraps also blow into streams and lakes and poison fish. In addition, park officials report that the photographers' habit of using monuments as platforms for applying the special solution for coating and preserving the print has left its mark. The solution dries into a rusty-colored stain which cannot be removed from the stone. The Chicago Motor Club-AAA urges you to carry a plastic litter bag with you as a safe depository for potentially harmful film scraps.

—that the Newsman Quartet from Markle, Indiana, will come to Saint Joe Church of Christ June 21 for the evening services at 7:30 p.m. The community is invited to attend and hear their message in song accompanied by their guitars for the "new sound."

—that there will be a car wash Saturday, June 13, from 9:00 to 5:00 at the Butler Shell Station. The car wash will be sponsored by the Eastside High School Spanish Club. All profits will go to the Spanish scholarship trip to Mexico.

—that Saint Joe Boy Scouts will have a Court of Honor Monday night, June 15, at St. Mark Lutheran Church in Saint Joe.

—that Mr. and Mrs. Albert Wade of Saint Joe, and Mr. and Mrs. Earl Peter and daughter of Detroit helped Mr. and Mrs. L. J. Miller celebrate their 50th anniversary June 1 at Hillsdale, Michigan.

—that June 19 is the last day for all candidates to make report of expenses incurred in primary campaign, including candidates for senator of the United States, and file them in the office of the clerk of the circuit court in the county in which the candidate resides. When a candidate makes such statement the clerk will give him a certificate showing the filing of the report. The statement is a public record and must be kept for three years.

—that patrons at the Enchanted Hills Playhouse, Syracuse, Ind., this summer season will be treated to a new "total entertainment" idea when the well-known summer theatre opens its third season on June 24. In addition to the finest professional theatre entertainment in the area, the Playhouse will offer a "picnic-buffet" each evening for playgoers. The opening night performance of "I Do! I Do!" is already sold out, but tickets still remain for the Broadway musical for the performances June 25 through July 5. Bargain Books which permit patrons to save 20 percent on the cost of theatre tickets are available through July 5. Information about Bargain Books, reservations, prices, and the picnic-buffet may be obtained by calling the Playhouse box office, (219) 854-2966.

Indiana State Library

JUNE

L 933

Graduation Rites Should Be Respected

by S. I. Hayakawa, Professor of English and Speech, San Francisco State College.

Reprinted from the Fort Wayne, Ind., "News-Sentinel."

What's happening to graduation ceremonies at your college or the college your children go to? Here is a circular we found in faculty mailboxes at San Francisco State College less than two weeks before commencement:

"If you're participating in the June commencement...in such times of protest and social upheaval as we find ourselves, it seems inappropriate almost to the point of travesty to hold graduation as usual this year...

"The rental of academic regalia for the occasion is a matter of custom rather than a legal requirement for members of the academic profession.

"With this in mind we would like to propose that members of the faculty who would rather contribute their rental fees to the political campaigns of peace candidates...or bail monies or legal defense funds, or any other cause that appeals to our burdened consciences, should cancel their orders for regalia and appear at the Commencement exercises in civilian clothes.

"Arm bands stenciled 'Gowns for Peace' will be distributed at the staging area for the academic procession, and will underline the fact that this is a positive gesture in our 'no business as usual' campaign for this academic year."

The circular was signed by ten professors, eight in literary departments, two in the social sciences.

I immediately drafted a reply, submitted it to my colleagues in the administration (vice-presidents and deans) for revision and approval. The final version, signed by all of us except the dean of humanities, was placed in faculty mailboxes two days later:

"We have received your announcement urging your colleagues to cancel orders for academic regalia in order to use the money for political purpose. That of course is your right.

"We would, however, urge those who follow your suggestion to stay away from the Commencement exercises rather than attend in ordinary clothing.

"Commencement is for our students and, even more importantly, for their parents and families. In a college such as ours, people have made great sacrifices to get their degrees. Commencement, therefore, is a culminating point in the lives of many people who are celebrating the fact that for the first time in the history of their families they have a college graduate.

"It takes only a little imagination to understand what this Commencement ritual means to the majority of our students and their families...if you wish your own ideas and feelings to be respected, we hope you would also respect a ceremony that has deep human significance to so many people.

"This suggestion in no way should be interpreted that one should not make whatever contribution he wishes to whatever cause he feels important, but is only to indicate — in thinking of contributions and sacrifices to be made — that the entire spectrum of student and faculty interests should be taken into consideration."

Of course the cap and gown ritual is boring to some students and many faculty, who would just as soon stay away. However, it is one thing to stay away and quite another to try to alter or make a mockery of the ceremony.

A young poet in the English department came to my office a day or two later to offer his theory as to why some teachers are addicted to demonstrations and strikes. "They have lost their faith in words," he said. "They no longer believe in poetry."

"Of course!" I thought. And what he said is true not only of English teachers but also of other professors: social scientists and philosophers who no longer believe in thought; rhetoricians who no longer believe in persuasion. Despairing both of poetry and reason they join with radical students to picket and disrupt. Down with business as usual!

But the usual business of professors is not something to be laid aside casually like a game of Chinese checkers. The usual business of professors in a free society is the unusual business of conducting an unfettered life of the mind.

To subordinate education to political propaganda is central to totalitarianism. The Nazis did it in their time. The Communists do it still. In their intellectual arrogance a small but vocal minority of professors wants to go the same route.

Letters to the Editor

Dear Editor:

A timely editorial, "Memorial Day - What For?" in your issue of June 4th.

Congratulations! You said it for me, and well.

Lee O. Tustison
Defiance, Ohio

To blame guns for crime is like blaming matches for arson, automobiles for the drunken driving, or knitting needles for criminal abortions. How would you like a law to register matches in order to control the arsonist? We already register automobiles, but criminals still use them. Registration of guns and legislative gun controls permit only criminals to have guns; for if they register theirs it would be self-incriminating. How about registering criminals instead of guns? How about U. S. Silent Complacent Majority having a voice in gun control legislation? Why not try blaming the malignant metatistic judiciary viewpoint which controls 70% of the U. S. Senate and 100% of the U. S. Senate of Indiana? I'd like to debate this gun control legislation with attorney Rupert V. What's-his-name from southern Indiana misfitted in D. C., who's trying for retirement at the expense of U. S. taxpayrs' lean pocketbooks. Or maybe he'd debate the advantage vs. disadvantage of Medicaid, which he endorses. (And I never made a nickle talking either.) Answer me, Rupert!

We must demand an end to federal mandated intervention in the private affairs of our lives. Our Constitution guarantees U. S. citizens the right to keep and bear arms. How about blaming the criminal for crime and let U. S. keep and maintain our God-given rights. Let mandatory punishment help control criminals and prima facie be allowable evidence. The use and abuse of guns by criminals must be stopped instead of legislating against law abiding, tax paying, honest, upright citizens who happen to be sportsmen and gun lovers. How about replacing Rupert V., pro-no gun attorney, with a horse and buggy doctor for a change. He who forfeits responsibility shall die without privilege—a slave. So it's your turn now.

Floyd B. Coleman, M. D.
U. S. Senate Candidate,
Republican
Waterloo, Indiana

P.S. If this nation or any nation survives and thrives, it must be guided by men guided by God. It's time for further changes. How about a right turn—it's safer.

The Heartbeat

of DeKalb Memorial Hospital
By Ginny Nixon

The health field, as all of you know, is wide open today for anyone who shares that special kind of caring for his fellow men. Each year the demand for health services increases both nationally and right here in DeKalb County. Doctors, nurses, dentists, health educators, veterinarians are familiar health professions, and there are a hundred more—all in demand.

With this thought in mind, and with the hope of keeping our talented young people in our area, the DeKalb Memorial Hospital Guild set up a health careers loan program.

The fund is maintained through $100 donations by local women. This donation entitles them to become life members of the Guild, and they can choose whether or not to participate in its activities.

To date, there are 39 life members. Five local students have been or are being helped by the fund. Normally the money provides for tuition and books. Recipients repay the loan, interest free, over a two year period. Repayment makes it possible to help others. If a recipient returns to DeKalb Memorial, he only repays half, so he is encouraged to return. Three of the five have returned. This helps our hospital maintain its standard of qualified, interested employees, and the whole community benefits from this.

Nearly all the fund money is now in use, so the fund is quite low. The committee has a very deserving applicant they wish to help, but are unable to do so. Your support would be much appreciated.

Those serving on the Guild's loan committee are: Mrs. Evered Rogers and Mrs. Marshall Link of Auburn, Mrs. Charles Overmeyer of Waterloo, and Mrs. Forrest Bevington of Saint Joe.

The Curiosity Shop, on the corner of East 9th and Union Streets, wishes to announce the biggest bargain sale possible. All next week their already low prices will be cut in half for everything in the shop! This includes toys, books, cookware, and clothing for the whole family. The shop will be open Wednesday 10:00 until 1:30, Friday all day, and Saturday 10:00 to 1:30. After shopping hours Saturday, the shop will close for the summer until mid-August.

DeKalb Memorial has once again been honored as the birthplace of twins. They are Kimberly Sue and Kamala Kay Dietrich. Their parents are Richard and Jama Dietrich, Jackson Street, Auburn. The report is that all are doing fine and are keeping busy. Rumor has it that there are a lot of changes taking place (the pun is intended) at their house.

THE SAINT JOE NEWS
Published weekly at Saint Joe, Indiana 46785
Entered at the Post Office at Saint Joe, Indiana 46785 Second Class Matter
Subscription—$3.50 per year.
T. E. Haberkorn, Jr., Editor and Publisher.

Benefit Barbecue

The Saint Joe Conservation Club will hold a benefit chicken barbecue this month for the Spencerville Community Club's building program.

The barbecue will be held Friday, June 19, starting at 5:00 p. m. at the conservation grounds just west of Saint Joe.

The prices will be $1.50 for a half chicken and 75 cents for a fourth chicken. Potato salad, tossed salad, bread and butter and beverage complete the dinner. Pie will be extra.

EASTSIDE BASEBALL

June 15	Churubusco	here	6:00
June 22	Carroll	here	6:00
June 25	at Norwell		6:00
July 2	at Leo		7:30
July 6	at Southern Wells		6:00
July 9	Heritage	here	6:00

JUNIOR LEAGUE SCHEDULE

June 16 — Akey vs. Drake.
June 17 — Strombeck vs. Rinard.
June 18 — Drake vs. Rinard.
June 23 — Rinard vs. Akey.
June 24 — Strombeck vs. Drake.
June 25 — Akey vs. Strombeck.
June 30 — Drake vs. Akey.
July 1 — Rinard vs. Strombeck.
July 2 — Rinard vs. Drake.
July 7 — Akey vs. Rinard.
July 8 — Drake vs. Strombeck.
July 9 — Strombeck vs. Akey.
July 14 — Akey vs. Drake.
July 15 — Strombeck vs. Rinard.
July 16 — Drake vs. Rinard.
July 21 — Rinard vs. Akey.
July 22 — Strombeck vs. Drake.
July 23 — Akey vs. Strombeck.
July 28, 29, 30 — Play-off.

Church League

Thursday—Lutherans vs. Saint Joe-Newville (umps Concord).

Friday—Concord vs. Hicksville (umps Coburntown I).

Monday, June 15: Coburntown I vs. Concord (umps Coburntown II).

Tuesday, June 16: Coburntown II vs. Mt. Pleasant-Newville (umps St. Joe-Newville).

Wednesday, June 17: St. Joe-Newville vs. Norris Chapel (umps Hicksville).

Thursday, June 18: Hicksville vs. Lutherans (umps Mt. Pleasant-Newville).

Friday, June 19: Mt. Pleasant-Newville vs Coburntown I (umps Coburntown II).

CHURCH LEAGUE SCORES

Saint Joe-Newville 15, Cob II 2.
Norris Chapel 18, Hicksville 6.
Mt. Pleasant-New. 12, Concord 0.
Lutherans 8, Norris Chapel 7.
Saint Joe-Newville OC 11, Coburntown II 3.
Norris Chapel 12, Concord 2.
Coburntown I 13, Coburnt'n II 7.
Mt. Pleasant-Newville 15, Hicksville 2.

(Photo reproductions courtesy Brown Furniture & Hardware, Chaney's Restaurant and Seehler's Pickles.)

LAKE PROPERTIES
SUBURBANS
FARMS
Strombeck Real Estate
337-3325 Free appraisals

JUNE SPECIAL
14 cu. ft. Gibson
Refrigerator-Freezer
Reg. 299.95 NOW 230.00
No trade required
BROWN FURN. & HDW.
SAINT JOE INDIANA

VERN'S ENCO
SERVICE STATION
in Saint Joe
Atlas Tune-up Equipment Brake Work
Carburetor Repair Atlas Tires-Batteries
Brake drum lathe
and grinder
Let us turn
your drums
Ph. 337-3845
BREAD MILK BUTTER EGGS
POP CANDY
OPen 6 AM—9 PM Monday through Saturday
9 AM—9 PM Sunday

JUNE

L 933

?

AMN Jerry Storer has completed his basic training at Lackland AFB, Texas, and has been transferred to Sheppard AFB, Texas, to enter Pharmacy School. His new address is:
AMN Jerry W. Storer
FG 311 48 3036
Sq 94 Box 19093 CMR 4
Sheppard Tech. Trn. Center
Sheppard AFB, Texas 76311

Stephen L. Cox, son of Mr. and Mrs. John W. Cox of Paoli, Indiana, has been commissioned a second lieutenant in the U. S. Air Force upon graduation from Officer Training School at Lackland AFB, Texas. The lieutenant is being assigned to Williams AFB, Arizona, for pilot training.

Lieutenant Cox, a 1965 graduate of Paoli High School, received a B. S. degree from Purdue University and is a member of Phi Delta Theta and Sigma Delta Chi.

His wife, Connie, is the daughter of Mrs. Glen Freeburn of Rt. 1, Saint Joe.

THE DOOR through which hundreds of laughing brides and grooms have made their exit in a shower of rice.

THE DOOR through which a thousand babies have been brought for holy baptism.

THE DOOR through which tens of thousands have entered to worship God and left to serve mankind.

THE DOOR which opens and closes countless times — always leaving its mark on the souls of men and women.

Today before THE DOOR boy meets girl. No better time. No better place.

Will their friendship blossom into love? Will they one day share that shower of rice — and bring their own child to the font?

THE DOOR cannot answer such questions.

But THE DOOR can open for them, as it does for all men, the Way to God's blessing in our dreams and our hopes.

THE DOOR

Sunday
Romans 8:26-39
•
Monday
II Corinthians 1:3-11
•
Tuesday
Psalms 30:8-12
•
Wednesday
[illegible]
•
Thursday
[illegible]
•
Friday
[illegible]
•
Saturday
Psalms 107:1-9

Scriptures selected by the American Bible [illegible]

Copyright 1970 [illegible] Advertising Service, Inc. Strasburg, Va.

Tourists Call Meramec Caverns 'The Greatest Show Under Earth'

There is always something new at Meramec Caverns, located on U. S. 66, Stanton, Mo. Despite the fact it's 100,000,000 years old, the cave comes up with more interesting sidelights than a Broadway show.

Tourists call it, "The Greatest Show Under Earth," and Lester B. Dill, cave director, is always coming up with new things for the underground emporium, which Jesse James used as a hideout during the 1870's.

Getting a big laugh from visitors is the gigantic sign in front reading: "This cave is for mature and immature audiences."

Here is shapely Margaret Kay resting on formation at the world's only five story cave. Mother Nature keeps the cave at a constant 60 degree temperature.

Dill has installed an electrical system which is more streamlined than most towns and many cities around the nation.

Over 15,000,000 tourists have been put underground by Dill and he proudly states that he brought each back alive.

An innovation at cave is Civil Defense stocking it with 22 tons of supplies which can be used in case of national emergency.

Located 55 miles southwest of St. Louis, Meramec Caverns is specially lighted to cater to photography fans. Trained rangers conduct tours all day and in order to prevent any congestion, paths have been constructed separating the incoming tourists from the outgoing. Metal rails make it simple for tourists to go through the cave.

Dill opened the cave in 1935 and has made it into the world's most successful privately owned cave.

Esteron 99 Weed Spray at Brown Furn. & Hdw.

ELECTRIC HEATING-COOLING DEALER

JACK'S ELECTRIC SERVICE
Wiring Heating Repair
—Financing Available—
SAINT JOE PH. 837-3651

HOUSE PAINTS
Latex or oil
4.50 to 8.95
BROWN FURNITURE & HDWE.
Saint Joe, Indiana

This timely message sponsored by:

HEP'S DAIRY STORE
Byron and Isabelle Woodcox
Saint Joe Indiana

The HICKSVILLE BANK
High Street Hicksville, Ohio

CHANEY'S RESTAURANT
Margaret Chaney
Spencerville Indiana

BROWN FURN. & HDW.
Ivan and Betty Brown
Saint Joe Indiana

JACK'S ELECTRIC SERVICE
Jack Bowser
Saint Joe Indiana

GAR CREEK PRODUCTS
Pete Akey
Spencerville Indiana

ST. JOE BEAUTY SALON
Kay Smith
Saint Joe Indiana

WITT TV & APPLIANCE
Grabill Indiana

FISHER'S CORNER MARKET
Lynn and Lois Fisher
Spencerville, Indiana

THE OASIS
Nick and Carol Brown
Saint Joe Indiana

WASH-A-TERIA J&N Enterprises, Inc.
Jack Bowser and Norman Metz
Saint Joe Indiana

Attend worship at the church of your choice:

CHURCH OF CHRIST

Coburn Corners—Larry Smith, minister.
Church School ..... 9:30 a.m.
Robert Wilder, Superintendent
Worship ..... 10:30 a.m.
Sunday evening ..... 8:00 p.m.
Wednesday Bible Study and Prayer service ..... 8:00 p.m.

Newville—Harry Farrer, pastor.
Church School ..... 9:30 a.m.
Worship ..... 10:30 a.m.

Saint Joe—Wayne Shiver, pastor.
Church School ..... 9:30 a.m.
Mike Storer, Superintendent.
Worship ..... 10:30 a.m.

LUTHERAN—L.C.A.

St. Mark—Russell Snyder, pastor
Church School ..... 9:30 a.m.
Worship ..... 10:45 a.m.

St. Peter—Russell Snyder, pastor
Worship ..... 9:00 a.m.
Church School ..... 10:15 a.m.

UNITED METHODIST

Mt. Pleasant—Armour Keller.
Church School ..... 9:30 a.m.
Dick Worman Superintendent.
Worship ..... 10:30 a.m.

Newville—Armour Keller, Pastor
Worship ..... 9:30 a.m.
Church School ..... 10:30 a.m.

Spencerville—Ervin Posey, Pastor
Worship ..... 9:00 a.m.
Church School ..... 10:00 a.m.
Lynn Fisher, Superintendent.

JUNE

L 933

Want Ads

ESTERON 99 WEED SPRAY at Brown Furniture & Hardware, Saint Joe.

FOR SALE — 1961 TEMPEST. Good, looks rough. Pete Walter, 337-2927.

WANTED, BABYSITTING JOB in Spencerville area. Please call 238-4389. 23t1p

10 TO 80 ACRES - LAKE SUperior, Marquette, Michigan area, $20 Acre. Any terms A-OK with us. Write: Hiawatha Forest Lake Acres, 1301 E. 6 Mile, Detroit A, Michigan 48203.

I HAVE POSTS FOR SALE from the electric line. I will cut any size you want. The object is to raise some money for Wild Cherry Park. See me. Willard L. Hurni.

GREENBRIER ROTARY MOWers, 3-hp Briggs & Stratton engine, easy-spin recoil starter, 20" cut, engine throttle control and automatic choke, 4-position height adjustment. $54.95. Brown Furniture & Hardware in little ol' Saint Joe.

FOR A BETTER DEAL IN A camper, come see us. Saint Joe Camper Sales, Chancey and Juanita Ringler, R1 Saint Joe, phone 337-3334. 13tf

BULK GARDEN SEEDS NOW at Brown Furniture & Hardware in little ol' Saint Joe.

HAVING AN AUCTION? M. E. Stuck, Auctioneer, R1 Saint Joe, Indiana. Spencerville phone 238-4265. Licensed & bonded. 11t17p

LAWN SEEDER AND ROLLER for rent at Brown Furniture & Hardware in Saint Joe.

VACHON ELECTRIC & REFRIgeration, R1 Butler, Indiana. We service all makes and models of home and commercial regriferation. 31f

DIAMOND LAKE—LOVE'S RESort. Modern housekeeping cottages, $40 to $110 a week. Good fishing, swimming and boating. Phone 868-3082 or write Box 160, Rte. 4, White Cloud, Mich.

WANTED: ADULT BLUEGILLS to stock pond at once. Also, cheap rowboat. Pete Walter, 337-2927.

BEFORE YOU BUY—SEE US for your carpeting needs. Brown Furniture & Hardware, Saint Joe, Indiana

FEDERSPIEL DRAPERIES—custom made drapes, bedspreads. Fabrics, rods and supplies. R1, Spencerville, Indiana. Phone 238-4518. 21f

SEE KEITH DAVIS FOR 1970 Fords, Falcons, Thunderbirds—A-1 used cars—Ford trucks. Antwerp Sales, Inc., phone 419-258-7463, Antwerp, Ohio. Open evenings 'til 9:00 Monday through Friday.

ELECTRIC RUG SHAMPOOER for rent. $1 per 24 hours with purchase of shampoo. Brown Furniture & Hardware in little ol' Saint Joe.

WANTED, RESPONSIBLE party to take over low monthly payments on a spinet piano. Can be seen locally. Write Credit Manager, P.O. Box 276, Shelbyville, Indiana 46176. 23t2p

GIRL SCOUT TROOP 229
—Carolyn DePriest, troop scribe

Girl Scout Troop 229 had a meeting at Lois Hook's house. We had our lunch, then played a game of volleyball. After that we got in two patrols, and patrol 1 said some words in foreign languages, and patrol 2 did a skit on Daisy Low. Then we had our closing circle and the troop was dismissed.

SANDY KOUFAX LEAGUE

June 3—Garret at Saint Joe 7:00
June 5—at Hamilton 8:00
June 10—at Angola 8:00
June 12—Waterloo here 7:00
June 17—Prairie Hts. here 7:00
June 18—at Garrett 7:00
June 23—at Waterloo 8:15
June 24—Angola here 7:00
June 29—at Garrett 7:00
July 1—Hamilton here 7:00
July 7—at Waterloo 6:45
July 10—Angola here 7:00
July 15—Garrett here 7:00
July 17—at Orland (P.Hts.) 7:00
July 20—at Angola 8:00
July 22—Waterloo here 7:00

First in 30 Years

New Appliance Ends Kitchen Clutter

Designed to compact a week's worth of trash for the average family into a neat little bag, this new household aid eliminates the daily trips to the garbage can. Homemakers who have tested the trash masher claim it makes the kitchen seem cleaner and more orderly because much of the usual clutter has been eliminated. The bulk of trash which ordinarily would fill more than four garbage cans has been reduced to about one.

Bottles, cartons, food wastes and aerosol cans are placed into the waste drawer, it's closed and automatically two sprays of odor killer solution are injected. Two thousand pounds of pressure compacts the contents in 60 seconds. When the heavy duty plastic bag is finally full, it's easily removed to carry out.

On To College

Forty Eastside Seniors have elected to attend the following colleges and schools.

Attending Indiana Central will be Steve Flood and Angela Keller.

Steve Cole, Debbie Warstler, Susan Benninghoff, Kathy Hudson, Kevin Houser, and Lynn Blaine will be freshmen at Indiana University this fall.

Ball State has admitted Carol Lambert, Janet Johnsonbaugh, Lorna Mutzfeld, and Debra Overcash.

Attending Purdue University will be Debra McDowell, Dale Wegmann, Ronny Wilson, Craig Berndt, and Dave Baird.

The following students have been admitted to other colleges: Douglas Miller, Indiana State; Anna McBride, Evansville University; Jerry Mansfield, Hanover College; Sandi Anderson, Huntington College; Van Miller, Manchester College; Dallas Boylan, Franklin College; Nita Shockley, Parkview School of Nursing.

The following students have selected out-of-state colleges: Ann Washler, Milligan College; Stephen Keuenke, Texas Christian; Bernard Pleunik, Emporia College; Janet Ankney, Olivet Nazarene.

Rod Knox has been accepted at both Bowling Green University and Indiana University.

Attending Indiana University Division of General and Technical Studies will be Steve Kelley, Dennis Robbins, Douglas Upp, Chris Fuller, Joe Bowman, Lyndia Suntken, and Terry Mullett.

Randy Bercaw has been accepted at International Junior College, and Dee Wasson at Midwestern Technical College. Rick Fuller has been admitted to Nashville Auto-Diesel College, and Stanley Laudahn will attend Career Academy.

PUBLIC AUCTION

Located east of Auburn, Indiana, on County Road 40A, known as the Auburn-Butler Road, about 2 miles.

Friday, June 12, '70

SALE TIME — 6:00 P.M.

AUTOMOBILE

1962 Chevrolet auto. sedan, an excellent one-owner car with very low mileage and very well cared for.

LAWN TRACTOR

Simplicity Model 707 Broadmoor riding lawn tractor, almost like new.

APPLIANCES AND HOUSEHOLD GOODS

RCA 23" black and white television set, a beautiful console model, nearly new, in fact, looks like new; Zenith AM-FM radio; Kenmore atuomatic washer and clothes dryer; Frigidaire half-and-half frost-free refrigerator and deep freeze; G-E 40" electric range; G-E upright deep freeze, about 20 cu. ft., good; Electrolux sweeper; small electric heater; Shetland floor polisher; 2 burner table top oil stove; 2 small electric meters; kitchen dinette table and 4 chairs; 2 good double size metal utility cabinets; 2 kitchen stools; one other smaller utility cabinet; kneehole desk; sewing stand; swivel rocker; corner or hall credenza; 2 pc. living room suite, good; 4 pc. bedroom suite with springs and mattress; double metal wardrobe, good; dresser with 44" round mirror; brass bed; hall dresser with mirror; 3-4 size metal bed; 3-4 size hide-a-bed; dropleaf wood table; platform rocker; end tables; table lamps; clothes hamper; rocker; 4 extra kitchen chrome chairs; 2'x3' new wall mirror; kitchen wall clock; kitchen silverware for daily use; miscellaneous cooking utensils and dishes; 6' step ladder and other miscellaneous articles, such as a lot of native lumber and about 25 five and six inch field tile.

Gail Brand Estate

PHILIP BUTLER, EXECUTOR AND ATTORNEY

TERMS: CASH. Not responsible for accidents.

AUCTIONEERS— KRUSE REAL ESTATE & AUCTIONEERS, Inc., 305 South Union Street, Auburn, Indiana 46706, phone 925-4004.

Use the "Kruse" Auction Plan—higher cash price—specified date—ask for appraisal—our experience and knowledge of obtainable prices may be of great value to you!

CHICKEN-SHRIMP BAS KETS
SANDWICHES
MUSHROOMS ONION RINGS
YOUR FAVORITE BEERS
and MIXED DRINKS AT

The Oasis

SAINT JOE, INDIANA Pool Table—Shuffleboard
NICK AND CAROL BROWN

CHRYSLER - PLYMOUTH
and
The Best In Used Cars
EXPERT BODY WORK
24-HOUR WRECKER SERVICE "WE HURRY"
R. L. HOLBEN AUTO CO.
Auburn, Indiana Phone 925-2010

FOR SALE TO SETTLE ESTATE

House in Saint Joe. Good location. 3 bedrooms. Oil heat. Half basement plus crawl space. Lot 80x180. To be sold to highest bidder on June 26, 1970. For appointment to see house, contact HAROLD H. BAKER, ADMINISTRATOR, MARY ELLEN BAKER ESTATE, 337-2870 after 5 p.m. or weekends. For further information, contact JOHN MARTIN SMITH, ATTORNEY, 110 WEST EIGHTH STREET, AUBURN - 925-4500.

POWERVAC
FURNACE CLEANING & SERVICE

Cleans furnace, air ducts, registers, chimney from ash pit to chimney top in less than an hour. No dirt or mess in house or basement. Giant power vacuum draws all dirt to truck hopper.

ARNETT'S HEATING
Phone 337-2880

PUBLIC AUCTION

REAL ESTATE BUSINESS COMMERCIAL
FARMING MACHINE SHOP HOUSEHOLD GOODS
CONSTRUCTION EQUIPMENT

INVITATION

TALK TO KRUSE

Proven outstanding results during the last 20 years

1000's of satisfied customers

NOTE:—an auction usually is a one-day event and cannot be done over. In most all cases, we will have experience from a previous situation exactly like your set-up for your review. Our rates are very competitive. Remember, you may never know or it will be too late when you find out just how much a so-called cut-rate auctioneer really cost you. Do the sensible thing, find out for yourself as to possible prices and rates.

Use the Kruse Auction Plan—specified date—high prices—good when sure sale is needed soon. Ideal for estates—change or quitting business or farming, also where division of property is necessary. Avoid delays. Ask for sure appraisal. Our definite knowledge of obtainable prices may be of great value to you.

KRUSE REAL ESTATE
& Auctioneers, Inc.

300 BLOCK SOUTH UNION STREET
Auburn, Indiana 46706 Office phone 925-4004

JUNE

L 933
0636

The Saint Joe News

VOLUME LXXXV — Saint Joe (DeKalb Co.), Indiana — Thursday, June 18, 1970 — NUMBER 25

Indiana State Library

The true essence of freedom is not in the extent to which human rights are exercised; rather, it is in the restraint exercised in pursuing those rights.

More Reader Interest Per Square Inch In Saint Joe's Largest Newspaper

- - Saint Joe's ONLY newspaper!

Strong-Carnahan

Miss Melanie Lou Carnahan, daughter of Mr. and Mrs. K. Dwight Carnahan, Rt. 2, Butler, became the bride of Mark Lavon Strong, son of Mr. and Mrs. Harry L. Strong, Rt. 1, Auburn, Sunday afternoon.

Leslie T. Strong, the groom's brother, and Minister Larry Beard performed the ceremony in the Butler Church of Christ.

Miss Shari Benninghoff was maid of honor. The bridesmaids were Miss Rita Webb and Miss Marna Ankney. Miss Tina Carnahan served as her sister's junior bridesmaid.

Michael Storer served as best man. Groomsmen were Kenneth Carnahan, Jr., the bride's brother, and Galen Hose, the groom's cousin.

Serving as junior groomsman for his brother was Keith Strong. Kelly Carnahan, the bride's brother, Duane Brown, the groom's cousin, Richard Davis, and Roger Coburn were ushers.

Mrs. Keith Uhl was organist, and Miss Nancy Uhl sang "Whither Thou Goest," "One Hand, One Heart," and "Prayer Perfect."

Miss Janet Sebert registered guests and served at the refreshment table.

Also serving were Mrs. Leslie Strong and Miss Jackie Hook. Assisting with gifts were Mrs. Duane Brown and Miss LeReign Brown, cousins of the groom.

?

Specialist Four Michael J. Beebe, 21, son of Mr. and Mrs. William Beebe of Rt. 1, Saint Joe, recently received the Army Commendation Medal near Duc Pho, Vietnam. Sp.4 Beebe received the award for heroism in action while engaged in military operations against a hostile force in Vietnam. He is a rifleman in Company B, 4th Battalion, 3rd Infantry of the Americal Division's 11th Light Infantry Brigade.

Mike called home Monday to say that he will be home July 11. His address is:

Sp-4 Michael Beebe
E 303 50 4709
HHQ Co. Americal Div.
APO San Francisco, Cal. 96374

Rick Roberts entered military service last week and is currently stationed at Fort Leonard Wood. His address is:

Pvt. E-1 Richard F. Roberts
Barracks 2145
Fort Leonard Wood, Mo. 65473

Lt. Robert C. Williams, son of Eastside High School's principal and wife, the latter a teacher at Riverdale School, is now stationed at Fort Rucker, Alabama, where Captain Michael Loy also is stationed. The addresses of the two men are as follows:

Lt. Robert C. Williams
310-68-5078
CMR 2, Box 6085
Fort Rucker, Alabama 36360
Captain M. D. Loy
CMR 2, Box 6071
Fort Rucker, Alabama 36360

SANDY KOUFAX LEAGUE

June 18—at Garrett 7:00
June 23—at Waterloo 6:15
June 24—Angola here 7:00
June 29—at Garrett 7:00
July 1—Hamilton here 7:00
July 7—at Waterloo 6:45
July 10—Angola here 7:00
July 15—Garrett here 7:00
July 17—at Orland (P.Hts.) 7:00
July 20—at Angola 6:00
July 22—Waterloo here 7:00

Benefit Barbecue

The Saint Joe Conservation Club will hold a benefit chicken barbecue this month for the Spencerville Community Club's building program.

The barbecue will be held Friday, June 19, starting at 5:00 p.m. at the conservation grounds just west of Saint Joe.

The prices will be $1.50 for a half-chicken and 75 cents for a fourth-chicken. Potato salad, tossed salad, bread and butter and beverage complete the dinner. Pie will be extra.

Swim Dates Changed

Due to an unexpected change in plans by the swimming pool at Auburn, the schedule for Riverdale swimmers has been changed, according to recreation director Forrest Bevington.

Originally set to begin Monday, June 22, the two-week swimming session will begin instead Monday, June 29, and continue through Friday, July 10.

Bus pickup times will remain the same: Newville at 8:00 a.m., Saint Joe at 8:15 a.m., and Spencerville at 8:30 a.m.

Letters to the Editor

Dear Ted:

Thought mebby you would like a little Father's Day poem I wrote in memory of my father.

My Daddy

The baby called him Da! Da!
Brother called him Dad,
Sister called him Father,
And I was his little lad.

No matter what we called him,
He always wore a smile,
He was a real father,
And didn't care much for style.

While sitting at the table,
He always said a prayer;
That God would guide us,
And keep us in his care.

Now he is gone, before us;
His care on Earth did end;
He surely went to Heaven,
For Jesus was his friend.

Merwin J. Place

Church League

Thursday, June 18: Hicksville vs. Lutherans (umps Mt. Pleasant-Newville).

Friday, June 19: Mt. Pleasant-Newville vs Coburntown I (umps Coburntown II).

Monday, June 22: Coburntown II vs. Concord (umps Lutherans).

Tuesday, June 23: Lutherans vs. Coburntown I (umps Norris Chapel).

Wednesday, June 24: Norris Chapel vs. Mt. Pleasant-Newville U. M. (umps St. Joe-Newville C. C.).

Thursday, June 25: St. Joe-Newville C. C. vs. Hicksville C. C. (umps Coburntown II).

Friday, June 26: Coburntown II vs. Lutherans (umps Coburntown I).

JUNIOR LEAGUE SCHEDULE

June 16 — Akey vs. Drake.
June 17 — Strombock vs. Rinard.
June 18 — Drake vs. Rinard.
June 23 — Rinard vs. Akey.
June 24 — Strombock vs. Drake.
June 25 — Akey vs. Strombock.
June 30 — Drake vs. Akey.
July 1 — Rinard vs. Strombock.
July 2 — Rinard vs. Drake.
July 7 — Akey vs. Rinard.
July 8 — Drake vs. Strombock.
July 9 — Strombock vs. Akey.
July 14 — Akey vs. Drake.
July 15 — Strombock vs. Rinard.
July 16 — Drake vs. Rinard.
July 21 — Rinard vs. Akey.
July 22 — Strombock vs. Drake.
July 23 — Akey vs. Strombock.
July 28, 29, 30 — Play-off.

Former Resident Dies

The death of a former resident of Saint Joe was reported this week by Mrs. Helen F. Reed of Leo, sister of the deceased.

James Richard Wiers, 52, of 6645 Pelham Road, Allen Park, Michigan, died June 8, 1970, in Riverside Osteopathic Hospital in Trenton, Michigan. Funeral services were conducted at the Voran Funeral Home in Allen Park on June 11. Final resting place is in Riverside Cemetery in Saint Joe.

Mr. Wiers was the son of the late Rolla R. Wiers, and Franc L. Wiers, who survives. Other survivors include two brothers, Franklin R. of Allen Park, and Max W. of Taylor, Michigan; five sisters, Mrs. Reed of Leo, Mrs. Clara A. Bowser and Mrs. Mary M. Keesler of Fort Wayne, Indiana, Mrs. Marianne Wood of Taylor, and Mrs. Charles Lee of Warren.

Born and raised in Saint Joe, Mr. Wiers moved to Detroit in 1938. He worked at Great Lake Steel Company as a chemist for 32 years.

$3500 Needed For Protest Expenses

Since a report of donations published a few weeks ago toward legal expenses incurred in the local "school fight," the following contributions have been made:

Ivan Brown (monthly pledge) $25.00;
Bob Helbert $5.00;
Harold Kagey $10.00;
Loretta Loy (raffle) $48.25.

The winners of the record raffle sponsored by Loretta Loy were Florence Rice of Saint Joe and Madalon Gocke of Fort Wayne.

The total received thus far toward the goal of $3,500 is $1,036.25.

Donations may be given to Ivan Brown, Connie Hollabaugh, Harold Kagey, Dick and Paula Roberts, Lora Hart, Forrest and Betty Bevington, Vic Timmerman and Larsen Boylan. They may also be sent to the News Office. Checks should be made out to "Nelson Grills Fund."

EASTSIDE BASEBALL

June 22 Carroll here 6:00
June 25 at Norwell 6:00
July 2 at Leo 7:30
July 6 at Southern Wells 6:00
July 9 Heritage here 6:00

Did you know—

—that Congressman E. Ross Adair recently voted against a request for an increase in the national debt limitation.

—that Mr. and Mrs. Terry Loucks are the parents of a son born at DeKalb Memorial Hospital last week.

—that Janice Irene Holland, daughter of Mrs. Mary Bock of Fort Wayne, and Ronald James Wilks, son of Mr. and Mrs. Edgar Lysher of Saint Joe, were married Saturday, June 13, at the Baptist Church in Fort Wayne.

—that Dr. and Mrs. Edgar A. Steck of Silver Spring, Maryland, announce the engagement of their daughter, Marlene Doris, to Joseph Paul Drerup, Silver Spring, son of Mr. and Mrs. Paul H. Drerup of Auburn, Indiana. Miss Steck, a graduate of the Roger Ludlowe High School, Fairfield, Connecticut, attended Drew University and the College of Notre Dame of Maryland. Her fiance is a graduate of Auburn High School and Purdue University. He is presently employed as a physicist by Vitro Laboratories. The wedding will take place on September 5 in St. John the Baptist Catholic Church, Silver Spring, Maryland.

—that Mrs. Ida Hilker of Spencerville and Mrs. Vera Miller of Hicksville toured to Rising Sun, Indiana, last week.

—that State Senator Dean V. Kruse has started the political pot boiling again for the State GOP convention this week by announcing his candidacy for Secretary of State.

—that construction halted last week at the new high school due to a bricklayers' strike.

—that employees at Universal Tool & Stamping Company at Butler recently split a million-dollar profit sharing melon at the company's 17th annual banquet in Fort Wayne.

—that soybean varieties, economies of new tillage systems, grain handling, and agricultural uses for remote sensing are among topics to be covered at the Davis-Purdue field day on Wednesday, July 1. Tours of the research plots will start at 8:30 a.m., 1:00 p.m., and 6:00 p.m. The Davis-Purdue Agricultural Center is located four miles north of Farmland on State Road 1 in Randolph County. The Extension Crops Committee of DeKalb & Steuben Counties are sponsoring a bus trip to this important Field Day. The bus will leave from the Auburn courthouse at 9:30 a.m. and return around 5:30 p.m. All persons interested in going on this tour should contact the DeKalb County Extension Office prior to June 24 and make their reservation.

—that Congressman E. Ross Adair has introduced legislation designed to deter disruptive conduct in a courtroom by the defendants and their counsel such as that which occurred in the "Chicago 7" trial and the Black Panther trial in New York recently, and to maintain the decorum and civility in a courtroom "which is so essential to preserving the rights of the accused and promoting the search for truth." The bill, which was co-sponsored by 27 other congressmen, will make the obstruction of court and grand jury proceedings by "noisy outbursts, obscenities, insults, or other similar conduct" a felony by imposing a fine of not more than $5,000 and imprisonment for up to five years." "At one time," Adair stated, "this was a felony under the United States Code and it is a felony in many of our state court systems."

—that Jane Marie Kline, daughter of Mr. and Mrs. M. F. Kline of Saint Joe, was honored recently during Recognition Day ceremonies at Ohio Northern University. Jane earned an accumulative grade average of 3.43 and ranked second in the department of Psychology and Sociology. She received her degree "with distinction" Sunday at graduation exercises held at Ada, Ohio.

—that some 21 tons of patching asphalt have been applied to town streets in recent weeks by order of the town board, to repair the damage done by spring thaws.

—that Karen Seehler suffered a fractured wrist recently at the local ball diamond when a section of bleacher seats collapsed. The 20-year-old seats will be replaced with new seating facilities, with such action undertaken by The News last week. Howard Alwood has already offered to donate masonry labor.

—that Juanita Kaiser of Saint Joe received a Master of Science degree in Education during the St. Francis College commencement exercises held on Tuesday, June 2, at the Allen County Memorial Coliseum, Fort Wayne.

—that St. Francis College in Fort Wayne, Indiana, has announced plans for construction of the Sister Fridian Center for Graduate Studies, in memory of the late Sister who founded the Graduate Division in 1960. The multi-million dollar Center will provide facilities for specialized graduate programs in guidance and counseling, reading, special education-mental retardation, school psychometry, and business administration.

—that over 900 Indiana high school junior and senior boys participated in the 1970 Hoosier Boys' State conducted last week on the campus of Indiana State University. Included were Eastside students Randall Hartleroad of R2, Butler, and Gregory James Oberlin of 300 North James in Butler.

—that Congressman E. Ross Adair and Congressman Richard L. Roudebush jointly announced last week that through their efforts the National Aeronautics and Space Administration has finally agreed to furnish a moon rock exhibit for the Fort Wayne Three Rivers Festival. There is a great demand for this exhibit throughout the country. This lunar sample will be on display from July 11-19, the entire duration of the festival.

SPENCER TOWNSHIP EXTENSION HOMEMAKERS CLUB

The Spencer Township Homemakers Club met Tuesday, June 9 at the home of Mrs. Page Hood.

Following the luncheon, the president, Mrs. Maurice Smith, called the meeting to order. Devotions were given by Mrs. Frank Amstutz. The song of the month was sung by all. Reports on the style show were given. Roll call was answered by each describing her wedding gown.

The secretary's and treasurer's reports were read and approved.

Those present were: Mrs. Page Hood, Mrs. Maurice Smith, Mrs. Andrew Ward, Mrs. Frank Amstutz, Mrs. Lehr Wilder, Marvel Kesler, Ida Reed, and a guest, Mrs. Kari Hart, who will join the group as a member.

The July 14 meeting will be at the home of Mrs. Andrew Ward.

JUNE

L 933

The Saint Joe News
Published weekly at Saint Joe, Indiana 46785.
Entered at the Post Office at Saint Joe, Indiana 46785, Second Class matter.
Subscription—$3.50 per year.
T. E. Haberkorn, Jr., Editor and Publisher.
Philip Haberkorn., Assistant and Production

From the editor's desk. . . .

Kruse Credentials 'Earned'

(The following was prepared for presentation to delegates attending the Indiana Republican State Convention to be held Thursday of this week at Indianapolis.)

State Senator Dean V. Kruse is one of the most dedicated workers for the Republican Party I have ever met. He is every inch a man when it comes to loyal support of those to whom he has a commitment, either in upholding Republican philosophy or those who serve in public office. The basic strength of the party comes from such dedication.

Area Republicans have watched his political career with great interest for nine years. He surprised many of us when he was elected precinct committeeman and county chairman when only 22 years old, both in heated contests. He thus became the youngest county chairman in the United States at that time.

He took a county which had a majority of Democrats and, under his leadership, then captured every office except the county judgeship. Being a grass roots organizational man who believes the strength of the party is with the precinct committeemen, Dean has even captured 12 of the 14 township trustees in his county when 10 of 14 were Democrat when he took over. DeKalb County's Republican Party was strengthened because Dean challenged people to become involved. They answered the challenge and have worked for him ever since.

Dean Kruse's youthful enthusiasm, coupled with his conservative outlook, have combined to make his home county known throughout the state for its political enthusiasm. The successful rallies held in DeKalb County, even in "off" years, attest to the spirit fostered by this earnest party worker. You may not always agree with him, but somehow his enthusiasm is infectious. And, if there is a job to be done, Dean does his utmost to see that it is done.

In 1966 Dean Kruse did something everyone said was virtually impossible. The 1965 reapportionment plan for the Indiana State Legislature put DeKalb County and Adams County, with populations of approximately 30,000 each, in combination with the large metropolitan county of Allen, including the city of Fort Wayne. Dean complained that this wasn't right and felt that his county should have some representation.

He filed for State Senator and, against great odds, surprised everyone by carrying all three counties over an incumbent State Representative running for State Senator. This was the first known instance of a candidate living outside Allen County elected to represent that county. To make it even more impressive, Dean became the youngest State Senator ever elected in Indiana.

He then became a member of the National Electoral College and voted for President Nixon.

In 1969 Dean Kruse became chairman of the Fourth District Republican Committee and a member of the state committee. This is where Dean ran into difficulty. He felt that the Indiana Republican State Committee should support the Governor. Under pressure from the metropolitan area to change his position, Dean held his ground and ran for renomination for the office of State Senator. The conflict of views influenced voters in the Fort Wayne area to override Dean's majority vote in the smaller counties and he lost his bid for renomination last month, amid some indications of alleged irregularities in the mechanics of setting up the voting process. Legal counsel told Dean he had a case, but the young Republican worker preferred to avoid any action that would hurt the party; he would wait for another day.

The respect felt for Dean by fellow Republicans was shown in the fact that he was re-elected Fourth District chairman, even after his defeat for renomination for State Senator. And it is to his credit that, rather than withdraw completely after a bitter primary defeat, Dean instead has continued his efforts for the party.

Now, today, "another day" has come for Dean Kruse. Those of us who have worked with and for him in the past several years know that he would give every ounce of political blood he has for the Republican Party. He has earned his credentials to become the 1970 Republican nominee for Secretary of State.

Lions Club

by Frank Amstutz

The Saint Joe Lions Club met at the Spencerville United Methodist Church Monday evening, June 8, with 26 men present. This is about our average attendance for the year, 79 percent. Gene Casebere gave a 3 minute talk on thanks to Lionism. Gene said, "You should always thank your speaker, your committees, your ladies, and the people who patronize your projects because you wouldn't get to first base without them."

President Harold Curie reported that a Butler club would hold an ice cream social at the Maxton Park in Butler Friday, June 12 as a benefit for our local community club.

Curie also presented 23 pins to 23 members for perfect attendance last year.

Karl Hart, Andy Crow, and Lavon Hart presented an enlarged picture of their recommendation for the arrangement for our county fair stand. President Curie then appointed Clifford Billow, Willard Hurni, Walter Morr, Karl Hart, and Lavon Hart to improve on the details of the plan and to get started on the actual construction of the stand and tent.

Our last meeting before the summer vacation will be Ladies' Night and the installation of new officers, with Ralph Keeler and Willard Maxwell in charge of all arrangements.

Richard Crow then introduced Mike Jewett, our Dekalb County Agriculture Agent, who spoke on the subject, "How Our Extension Program has Changed."

He reported that the extension work began in 1911, but it did not become common till about 1920. At first the County Agents' job was advisor in agriculture, with 4H club work thrown in for good measure, and if he and his county were really lucky they might get a Home Demonstration Agent. At first they limited 4H work and Home Demonstration Clubs to just farm boys and farmers' wives. Later, because of the needs of non-farm boys and women, they began expanding their membership. Now it is common to have a County Agent, a Home Demonstration Agent, and a 4H Director for each county. They are working on a plan to make the special skills from 9 counties available to all of the 9 counties. If this plan is approved, you can continue calling on our Mr. Jewett as before, but he can call in specialists for special programs, requests, or problems. His specialty would be field crops and he would be assigned to 5 counties. This would be like an old time threshing ring, where those county agents would exchange with each other, or you might compare to a local practitioner getting a specialist's services for you for free.

Ann Wolkenhauer is a German exchange student at Eastside, a guest of the William Mann family of Butler, and is a grade A and B senior. She is a likeable person, friendly, good natured, nice appearing, has a sense of humor, and speaks good English.

Well, on some words you can detect some German accent, but her grammar is good and she never gets the verb ahead of the noun.

She recently showed slide pictures and told the Lions Club about her home town of Celle, which is a medium sized town with a population of about 8000.

In a way, Celle is just an ordinary town because it has stores, factories, modern facilities such as coal, oil, gas and electric centralized heating. But in another way, it is a tourist city, because the exteriors of the homes, churches, etc. are maintained as they were originally, and many sections of the town are solid with 16th century buildings. They have some cobblestone streets, a medieval castle, purple heather pasture land at the edge of town complete with flocks of sheep attended by shepherds.

Ann had a good set of slides which showed 16th century 3 story and attic houses topped with red tile roofs which rise right from the edge of the sidewalks. The houses are well kept, painted as they were originally. The doors, halls, and stairways are narrow, and it is a common practice to hoist furniture up on the outside and put it in through the windows. Second floor window boxes with colorful flowers are everywhere. We have row houses in many of the older sections of our eastern towns, but these German row houses are different, they seem to harmonize better.

Ann says, "The streets are narrow and many people get traffic tickets, especially on the one-way streets. One church is painted pink, but it is a very pretty pink."

The castle is complete, even to having part of the moat as it was originally. The German Count and his French Countess are long since gone, and the castle is now used as an administration building. She showed a picture of the old pillory; that was a sort of iron collar that in the old days the officers would fasten around the offender's neck for two or four hours, as the case might be. Then the villagers were free to throw tomatoes, eggs, or such things at the culprit.

At this Gene Casebere began to snicker, and I'll bet he was thinking of throwing tomatoes at some of his friends.

Ann said, "Over there we have four years in elementary school and nine years in high school, and in the last three years we are a junior for one year and a senior for two years." All high school students must take at least two foreign languages, so she took three, Spanish, English, and French.

Someone asked, When you talk English, do you think first in German, then translate it to English?"

Ann replied, "When I talk in English I think in English, but sometimes even here in Butler, when I dream, I dream in German."

Ann hopes to come back to the U.S. and take at least one more year of college before she begins her career as an English teacher.

(Photo reproductions courtesy Brown Furniture & Hardware, Chaney's Restaurant and Seehler's Pickles.)

—PRECISION—
SAW FILING
—All Work Guaranteed—
Hand, Circular, Band, all types including Carboloy—
Let us file your saws. They'll cut better when they're filed by machine with unvarying mechanical accuracy. Try our work— see how much faster, cleaner, truer and easier your saws can cut.
HOWARD L. McMAKEN
Saint Joe Ph. 337-2024

CHRYSLER - PLYMOUTH and The Best In Used Cars
EXPERT BODY WORK
24-HOUR WRECKER SERVICE "WE HURRY"
R. L. HOLBEN AUTO CO.
Auburn, Indiana Phone 925-3616

FOR SALE TO SETTLE ESTATE
House in Saint Joe. Good location. 3 bedrooms. Oil heat. Half basement plus crawl space. Lot 50x150. To be sold to highest bidder on June 30, 1970. For appointment to see house, contact HAROLD H. BAKER, ADMINISTRATOR, MARY ELLEN BAKER ESTATE, 337-3070 after 5 p.m. or weekends. For further information, contact JOHN MARTIN SMITH, ATTORNEY, 110 WEST EIGHTH STREET, AUBURN - 929-4560.

PUBLIC AUCTION
REAL ESTATE BUSINESS COMMERCIAL
FARMING MACHINE SHOP HOUSEHOLD GOODS
CONSTRUCTION EQUIPMENT
INVITATION
TALK TO KRUSE
Proven outstanding results during the last 20 years
1000's of satisfied customers
NOTE:—an auction usually is a one-day event and cannot be done over. In most all cases, we will have experience from a previous situation exactly like your set-up for your review. Our rates are very competitive. Remember, you may never know or it will be too late when you find out just how much a so-called cut-rate auctioneer really cost you. Do the sensible thing, find out for yourself as to possible prices and rates.
Use the Kruse Auction Plan—specified date—high prices—good when sure sale is needed soon. Ideal for estates—change or quitting business or farming, also where division of property is necessary. Avoid delays. Ask for sure appraisal. Our definite knowledge of obtainable prices may be of great value to you.
KRUSE REAL ESTATE & Auctioneers, Inc.
200 BLOCK SOUTH UNION STREET
Auburn, Indiana 46706 Office phone 925-4004

JUNE

933
0638

Offer Workers Opportunity to Help Others

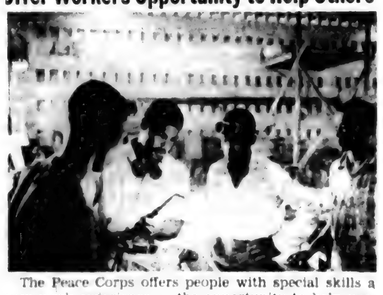

The Peace Corps offers people with special skills a new work experience — the opportunity to help people of developing countries meet their needs for trained manpower. This Peace Corps Volunteer teaches welding to 40 boys in Trench Town, a Kingston, Jamaica slum. He was also instrumental in establishing a course of study in the community's trade school, thereby helping hundreds of others. The Peace Corps is now seeking mechanics for volunteer service in Africa, carpenters for Jamaica, electricians for Ceylon, as well as people with other special skills. If you are interested, write to the Peace Corps, Washington, D.C. 20525.

EXTENSION CALENDAR

JUNE

15 Purdue Michigan State Weed Day, Purdue University.

22 DeKalb County 4H Demonstration & Public Speaking Contest

24-27 DeKalb County 4-H Camp

27 Purdue Agronomy Day, Purdue Agronomy Farm, Lafayette.

JULY

1 Dave Price Field Day, Price Farm, Bedford.

1 Purdue Purdue Agronomy Research Farm and Dept. Work, Purdue Agronomy Farm, Lafayette.

Esteron 99 Weed Spray at Brown Furn. & Hdw.

is RECOMMENDED
ELECTRIC HEATING-COOLING DEALER

JACK'S ELECTRIC SERVICE
Wiring Heating Repair
—Financing Available—
SAINT JOE PH. 337-3651

CHICKEN-SHRIMP BAS KETS
SANDWICHES
MUSHROOMS ONION RINGS
YOUR FAVORITE BEERS and MIXED DRINKS AT

The Oasis

SAINT JOE, INDIANA Pool Table—Shuffleboard
NICK AND CAROL BROWN

JUNE SPECIAL

14 cu. ft. Gibson Refrigerator-Freezer

Reg. 299.95 NOW 230.00

No trade required

BROWN FURN. & HDW.
SAINT JOE INDIANA

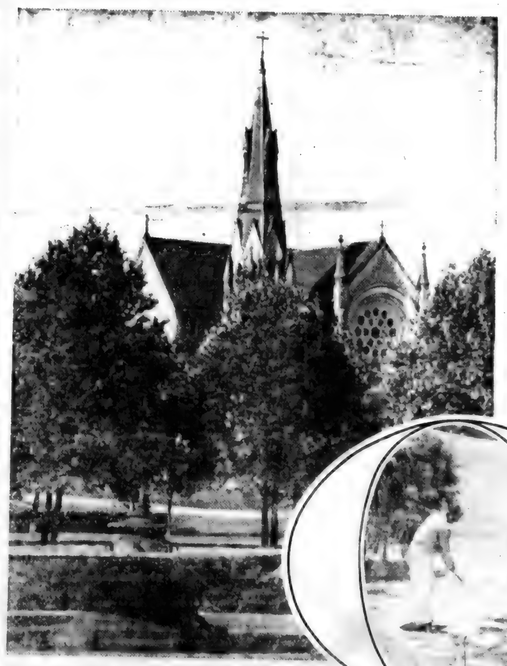

LOOKING FOR GOD

Some say you find God just as well in a garden, in the woods, or on a golf course as in a church — that God is everywhere. But be honest about it.

Are you not more apt to think of weeds, or mosquitoes, or a poor shot than you are of God? And after all, you have made this outing to seek pleasure.

But when you go to church, it is with the specific intention of worshipping. Here you engage in prayer, praise and thanksgiving. Here you mingle with people who are seeking God and have come to feel His presence. In the quiet beauty of a church you find few outside distractions, and you know that this place is dedicated to the service of God.

For peace and happiness which comes from really feeling God's presence, worship in the house of the Lord this Sunday — make it a regular practice.

Copyright 1970 Keister Advertising Service, Inc., Strasburg, Va.

This timely message sponsored by:

BROWN FURN. & HDW.
Ivan and Betty Brown
Saint Joe Indiana

WITT TV & APPLIANCE
Grabill Indiana

HEP'S DAIRY STORE
Byron and Isabelle Woodcox
Saint Joe Indiana

JACK'S ELECTRIC SERVICE
Jack Bowser
Saint Joe Indiana

FISHER'S CORNER MARKET
Lynn and Lois Fisher
Spencerville, Indiana

The HICKSVILLE BANK
High Street Hicksville, Ohio

GAR CREEK PRODUCTS
Pete Akey
Spencerville Indiana

THE OASIS
Nick and Carol Brown
Saint Joe Indiana

CHANEY'S RESTAURANT
Margaret Chaney
Spencerville Indiana

ST. JOE BEAUTY SALON
Kay Smith
Saint Joe Indiana

WASH-A-TERIA J&N Enterprises, Inc.
Jack Bowser and Norman Morr
Saint Joe Indiana

Attend worship at the church of your choice:

CHURCH OF CHRIST

Coburn Corners—Larry Smith, minister.
Church School ..... 9:30 a.m.
Robert Wilder, Superintendent
Worship ..... 10:30 a.m.
Sunday evening ..... 8:00 p.m.
Wednesday Bible Study and Prayer service ..... 8:00 p.m.

Newville—Harry Parrer, pastor.
Church School ..... 9:30 a.m.
Worship ..... 10:30 a.m.

Saint Joe—Wayne Skiver, pastor.
Church School ..... 9:30 a.m.
Mike Storer, Superintendent.
Worship ..... 10:30 a.m.

LUTHERAN—L.C.A.

St. Mark—Russell Snyder, pastor
Church School ..... 9:30 a.m.
Worship ..... 10:45 a.m.

St. Peter—Russell Snyder, pastor
Worship ..... 9:00 a.m.
Church School ..... 10:15 a.m.

UNITED METHODIST

Mt. Pleasant—Armour Keller.
Church School ..... 9:30 a.m.
Dick Worman Superintendent
Worship ..... 10:30 a.m.

Newville—Armour Keller, Pastor
Worship ..... 9:30 a.m.
Church School ..... 10:30 a.m.

Spencerville—Ervin Pusey, Pastor
Worship ..... 9:00 a.m.
Church School ..... 10:00 a.m.
Lynn Fisher, Superintendent

JUNE

L 933

Want Ads

ESTERON 99 WEED SPRAY at Brown Furniture & Hardware, Saint Joe.

4-CYLINDER PONTIAC TEMpest, looks rough, runs smooth. 23 m. p. g. $100. Phone 337-2027.

5 FAMILY GARAGE SALE — Electric stove, camping equipment, toys, clothes, 15 hp. Johnson motor, miscellaneous items. Friday & Saturday, June 19-20. 9 to 6. County road 60 & State Road 101. Duane Voirol. 25-1p

ROSE CORSAGES BY ORDER. Mrs. Roy Reidenbach, 337-2245.

I HAVE POSTS FOR SALE from the electric line. I will cut any size you want. The object is to raise some money for Wild Cherry Park. See me, Willard L. Hurni.

GREENBRIER ROTARY MOWers, 3-hp Briggs & Stratton engine, easy-spin recoil starter, 20" cut, engine throttle control and automatic choke, 4-position height adjustment. $54.95. Brown Furniture & Hardware in little ol' Saint Joe.

FOR A BETTER DEAL IN A camper, come see us. Saint Joe Camper Sales, Chancey and Juanita Bingler, R1 Saint Joe, phone 337-3334. 15tf

BULK GARDEN SEEDS NOW at Brown Furniture & Hardware in little ol' Saint Joe.

HAVING AN AUCTION? M. E. Stuck, Auctioneer, R1 Saint Joe, Indiana. Spencerville phone 238-4265. Licensed & bonded. 11-17p

LAWN SEEDER AND ROLLER for rent at Brown Furniture & Hardware in Saint Joe.

VACHON ELECTRIC & REFRIgeration, R1 Butler, Indiana. We service all makes and models of home and commercial regrifera-tion. 3tf

DIAMOND LAKE—LOVE'S RE-sort. Modern housekeeping cottages, $40 to $110 a week. Good fishing, swimming and boating. Phone 689-3082 or write Box 160, Rte. 4, White Cloud, Mich.

TYPING AND OFFICE WORK full time. Rhinehart Co., Spencerville, Ind. 25-3

BEFORE YOU BUY—SEE US for your carpeting needs. Brown Furniture & Hardware, Saint Joe, Indiana

FEDERSPIEL DRAPERIES—custom made drapes, bedspreads. Fabrics, rods and supplies. R1, Spencerville, Indiana. Phone 238-4518. 21f

SEE KEITH DAVIS FOR 1970 Fords, Falcons, Thunderbirds—A-1 used cars—Ford trucks. Antwerp Sales, Inc., phone 419-258-7473, Antwerp, Ohio. Open evenings 'til 9:00 Monday through Friday.

ELECTRIC RUG SHAMPOOER for rent, $1 per 24 hours with purchase of shampoo. Brown Furniture & Hardware in little ol' Saint Joe.

IRONING WANTED. Phone 337-2834. 25-1p

TIMBER WANTED — ALL species. Best Cash Prices for top quality. Fully insured. Call or write Pike Lumber Co., Akron, Ind.

WANTED: ADULT BLUEgills to stock pond at once. Pete Walter, phone 337-2927.

RENTAL — COTTAGES LAKE Milakokia, Upper Peninsula. Furnished, with utilities $55.00 week. Four persons. Boat included. Chippewa Resort, Gould City, Michigan.

VACATION LAKE COTTAGES — Free Map and rates. Write E. W. Marsh, Rte. 1, Evart, Michigan 49631. Phone (616) 734-5749.

EHS District Qualifies For Poverty Funds

The DeKalb County Eastern Community School District has been allocated $26,797 from the office of State Superintendent of Public Instruction, Richard D. Wells, which means additional or expanded instructional and health services for children of low-income families. Local Superintendent Kenneth L. Cole and Federal Projects Director Robert Pleunik have worked with Wayne Monson, ESEA-Title I Consultant, planning the distribution of federal funds made available through the OSPI Division of Federal Projects.

Mr. Cole and Mr. Pleunik learned a few weeks ago that the school district's application for funds under Title I, Elementary and Secondary Education Act, has been approved by State Superintendent Wells. The amount allocated is based on the number of low-income families living within the school corporation's boundaries. Approximately 160 children from these families will be served in the two participating schools, Butler Elementary and Riverdale Elementary Schools. These programs provide each child chances for increased learning in the classroom.

Teachers and teacher aides have been hired and assigned to schools where federally-funded programs will be conducted. Teacher aides assume some of the non-teaching tasks, such as taking attendance, keeping order, and setting up equipment. By performing these routine tasks, the aide is freeing the teacher to direct his attention to students who require individual instruction.

Ideal Gift For Summer Grooming

Coming is the second busiest gift time of the year, graduations, weddings, and showers all seem to come at once and you, of course, will be searching for the perfect gift.

Look no further. The answer to all your gift problems, for the feminine half at least, could be a ladies electric shaver.

With summer just around the corner, slacks are being shed in favor of bermuda shorts and bathing suits. Leg grooming will again be a major concern with most women.

What could be a more timely and appropriate gift than an electric shaver to keep legs smooth and pretty during the summer months and the rest of the year too. Any woman will love the ease and comfort of shaving with an electric shaver that makes cuts, nicks, and scrapes a thing of the past.

Many models are available in cord or cordless, single or double edge combs, and with an "on-off" switch.

One such shaver even has a built-in light to spotlight trouble spots often missed. This newest model has a specially designed cutting head that shaves 30% closer than older models, without loss of comfort.

What woman wouldn't love a gift that makes personal grooming such a pleasure?

Sole Power!

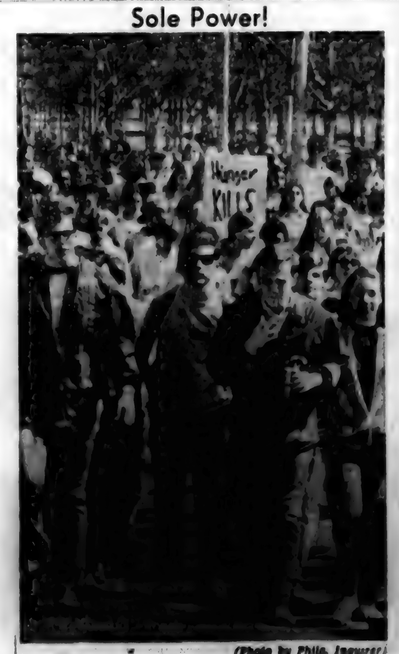

(Photo by Phila. Inquirer)

These young Americans are being joined by hundreds of thousands of older teenagers who will be walking ten million miles this month to raise funds for self-help projects to alleviate hunger and malnutrition both here and abroad. These walks, the major activity of National Freedom From Hunger Month, are sponsored by the American Freedom From Hunger Foundation, which works in cooperation with the United Nations Food and Agriculture Organization, as well as with self-help programs in the United States.

Last year alone, American youth raised close to a million dollars to fight hunger. This year's goal is $1,500,000. Most walkers are concerned high school students who, with the help of the Foundation's Washington headquarters, organize and direct their area's "walk" — typically a 10-mile route. They obtain pledges from parents, neighbors and other public spirited citizens for each mile walked. Some walkers have raised as much as $500.

HOUSE PAINTS

Latex or oil

4.50 to 8.95

BROWN FURNITURE & HDWE.
Saint Joe, Indiana

LAKE PROPERTIES
SUBURBANS
FARMS

Strombeck Real Estate

337-3325 Free appraisals

POWERVAC
FURNACE CLEANING & SERVICE

Cleans furnace, air ducts, registers, chimney from ash pit to chimney top in less than an hour. No dirt or mess in house or basement. Giant power vacuum draws all dirt to truck hopper.

ARNETT'S HEATING
Phone 337-2880

VERN'S ENCO
SERVICE STATION
in Saint Joe

Atlas Tune-up Equipment Brake Work
Carburetor Repair Atlas Tires-Batteries

Brake drum lathe
and grinder
Let us turn
your drums
Ph. 337-3845

BREAD MILK BUTTER EGGS
POP CANDY

OPen 6 AM—9 PM Monday through Saturday
9 AM—9 PM Sunday

JUNE

L 933

The Saint Joe News

VOLUME LXXXV | Saint Joe (DeKalb Co.), Indiana | Thursday, June 25, 1970 | NUMBER 26

Indiana State Library

The true essence of freedom is not in the extent to which human rights are exercised; rather, it is in the restraint exercised in pursuing those rights.

More Reader Interest Per Square Inch In Saint Joe's Largest Newspaper

- - Saint Joe's ONLY newspaper!

Around the Town

WITH THE EDITOR

Phil and I were really moving our tails around the shop last week, and the other members of the family did some fast folding. We ran off 5,000 four-page campaign newspapers for Dean Kruse for the GOP convention last Thursday, and also got off the regular issue of this paper, all before I left for Indianapolis Wednesday afternoon.

This was the first time I participated in a political convention, and it is both boring and interesting. In some respects there is mass confusion, but everything seems to get taken care of eventually. No one seemed to expect a short session, but the first ballot gave the needed majority to candidates for offices where there was a race.

I had been warned that the Fairgrounds Coliseum would be a hot box for the convention, but the weatherman backed off just enough to make it bearable, although it was still plenty warm.

I wore walking shorts for the day and felt out of place, not seeing any other males wearing similar attire. But three or four people made the remark during the day that "you're the only one dressed sensibly" and removed my slight embarrasement along that line.

There is none of the dragging procedure at a state convention that you see at a national convention. Nominations are already in, so there is no need for nominating speeches and the seconding speeches allowed nationally. This streamlines the state convention, although there are still the usual items of protocol, such as introduction of dignitaries that gets long enough to make you wonder if they're going to name every person in the building.

There was one magic word at the convention—"Trudy." The GOP incumbent for state auditor is a cute package of dynamite whose good looks are matched by her sharp tongue to make her a "natural" in combatting the influence of the opposition party. Trudy Staby Etherton is only five-feet-two if she's that much, but she's as rousing a campaigner as any male in the party, and pulls no punches especially when she's giving her support to the effort to unseat Senator Vance aHrtke. It's impossible to say anything against her—and live! She's that popular.

It's debatable whether or not the hospitality rooms, open before the official convention, do any candidate any good or any harm. The ninth floor of the Hilton Hotel opened onto a patio with a pool. Most candidates had a room on that floor, one right next to the other, and you could sig-zag in one door, out to the patio, in the next door, out to the patio, right down the line. Perhaps the most good is the chance to relax and have a little fun, to go along with the sometimes tiring business session of the convention. In a way the hospitality room bit seems sort of ridiculous, an expenditure to the candidates which is abused by many. As soon as food is placed on the tables, delegates move in like vultures and clean the plates in a few minutes. But I guess it's all part of the game.

On the way back, I was impressed by the restful appearance of the countryside on State Road 236, cutting over from 37 to I-69. It's pretty country.

—And I got 30 m.p.g. in the VW squareback, driving 60 to 69 all the way.

Bridge Closed For Repairs

Frank Laub of Spencer Township, chairman of the county commissioners, reported this week that the Hadsell Bridge east of Saint Joe, crossing the Saint Joseph River, has been closed for repairs.

The old steel structure was found to have about ten rusty I-beams and deteriorated flooring. Repair costs have been estimated at $6,500 and a request for that amount is to be made to the county council.

Mr. Laub estimated that five or six weeks will be required to make the necessary repairs. In the meantime, the bridge is closed to traffic.

Mr. Laub also reported that the county commissioners are re-advertising for bids for a new roof for the Spencerville covered bridge, with wood shingles now to be used for the repairs.

Swim Dates Changed

Due to an unexpected change in plans by the swimming pool at Auburn, the schedule for Riverdale swimmers has been changed, according to recreation director Forrest Bevington.

Originally set to begin Monday, June 22, the two-week swimming session will begin instead Monday, June 29, and continue through Friday, July 10.

Bus pickup times will remain the same: Newville at 8:00 a.m., Saint Joe at 8:15 a.m., and Spencerville at 8:30 a.m.

Letters to the Editor

Dear Mr. Haberkorn,

Would you please put the Butler and Riverdale Jr. High Honor Roll in your publication? It has been over two weeks since school recessed for the summer and I, for one, would like to see the list in your paper. Thank you.

An Interested Subscriber

The honor rolls are presented elsewhere in this issue. The Riverdale list had not been presented prior to our request upon receipt of the above letter. And we have not published the Butler Junior High roll in the past, but will do so this time. —Ed.

To Observe 50th Wedding Anniversary

Mr. and Mrs. F. A. Wilmot of Rt. 3, Angola, will observe their 50th wedding anniversary this coming Sunday, June 28, 1970, with an open house to be held from 2 to 5 p.m. at the home of their son and family, Mr. and Mrs. Jack Wilmot, of east of Saint Joe.

Mrs. Wilmot is the former Audrey Coburn, and she and Mr. Wilmot were both born and raised in the Saint Joe community. They married June 26, 1920, at Hicksville, Ohio.

The couple has resided away from this community for many years, but now plan to return in the near future.

Mr. and Mrs. Wilmot invite their friends to the open house and ask that gifts be omitted.

EASTSIDE BASEBALL

June 25	at Norwell	6:00
July 2	at Leo	7:30
July 6	at Southern Wells	6:00
July 9	Heritage here	6:00

Hollabaugh-Jennings

Saturday evening, June 13, Miss Mary Frances Jennings and James S. Hollabaugh were united in marriage at St. Peter Lutheran Church in Spencerville by the pastor, the Rev. Russell Snyder.

Mr. Jay Blauser of Harlan presented special organ music.

The couple were attended by Mr. and Mrs. Ted A. Hollabaugh in the presence of the immediate families.

Parents of the bride are Mr. and Mrs. Raymond G. Jennings of Grand Rapids, Michigan. The groom's parents are Mr. and Mrs. M. H. Hollabaugh of Spencerville.

The couple will live in Akron, Ohio, where the groom is a sales representative with Fruehauf.

Ice Cream Social

The annual ice cream social of the Newville United Methodist Church will be held Thursday, July 9, 1970, starting at 5:30 p.m.

The menu will include chicken and ham sandwiches, potato salad, baked beans and homemade pie, cake and ice cream.

The public is invited to attend.

?

Ric Roberts is now taking basic training at Fort Leonard Wood, Missouri. In NCO training for field artillery, he will remain at Fort Wood for 13 weeks, then transfer to Fort Sill, Oklahoma. His address is as follows:

Pvt. Richard F. Roberts
914-00-1259
3rd Plt., Co. B, 4th Bn.,
2nd Bct. Bde.
Fort Leonard Wood, Mo. 65473

SANDY KOUFAX LEAGUE

June 29—at Garrett 7:00
July 1—Hamilton here 7:00
July 7—at Waterloo 6:45
July 10—Angola here 7:00
July 15—Garrett here 7:00
July 17—at Orland (P.Hts.) 7:00
July 20—at Angola 8:00
July 22—Waterloo here 7:00

Engaged To Wed

Mr. and Mrs. C. H. Gates of Lansing, Michigan, announce the engagement and approaching marriage of their daughter, Sandra Lee, to Wayne W. Shiver. The wedding will take place August 1, 1970, at 7:00 p.m. at the South Lansing Church of Christ, 4003 South Pennsylvania Avenue. A reception will follow the wedding ceremony.

SANDRA LEE GATES

Mr. Shiver, a resident of Ohio, served the Saint Joe Church of Christ as student minister for the past few months. He and his fiance are students at Great Lakes Bible College, where he will continue his studies for the ministry.

Sen. Kruse Invited To White House Special Briefing In July

Dean Kruse has received a letter from Secretary of State William P. Rogers, summoning him to appear in Washington on July 13 and 14 for a special briefing in the White House.

Secretary Rogers is a member of President Nixon's Cabinet and the National Security Council. He is a close advisor to the President, and is known worldwide because of his service during the Eisenhower Administration. The Nixon Administration has been seeking out young political leaders throughout the nation, and Dean Kruse has been chosen for Indiana.

Secretary of State Rogers' letter stated that officers of the Department of State, Agency for International Development, and Department of Defense are all scheduled to participate in the two-day program. The sessions will discuss: the foreign policy making progress; an overall view of Asia and Cambodia; the evolving Middle East situation; Europe in the '70s; economic aspect of foreign policy; and the Communist threat. The information sheet stated that some of the briefings would be confidential, but most would be able to be revealed when they return home.

The Secretary of State has also invited Senator Kruse to Washington to a diplomat and executive dinner reception on the evening of July 13.

The summons stated that Dean Kruse was chosen because he had been called to their attention as one of the outstanding young political leaders in the nation. Kruse was DeKalb County Republican Chairman at the age of 22, making him the youngest in the nation at that time. He then was elected as the youngest State Senator in the history of Indiana, breaking the record held by former U. S. Senator William Jenner, who was a State Senator at 26 years of age. Kruse was elected Fourth Congressional District Chairman last year at the age of 27, the youngest in the nation. Kruse was beaten in the primary as State Senator, but held his District Chairman seat against the powerful Fort Wayne political machine, making him the youngest in the nation to sit on a State Central Committee. Since that time Kruse has become one of Governor Whitcomb's closest friends.

In receiving his personal notice from Secretary Rogers, Kruse stated, "This is indeed the highest honor bestowed on me in my life. I shall never forget it." Kruse said that it was his plan to take his wife and son with him to Washington. He also stated, "I know this would have been impossible for me to receive if it wasn't for all the wonderful people of DeKalb County and the Fourth Congressional District placing their confidence in me."

Dean recently lost the Indiana Secretary of State nomination to incumbent William Salin. When entering the contest, Kruse said, "I know I'm going to lose, but I have been told that it is necessary for me to have a convention experience this year if I am to become an effective political leader." Although having campaigned for the nomination only three days, Kruse received a remarkable 743 votes at the state convention.

Jr. High Honors

The following is a listing of honor students for the final six-weeks grading period at Riverdale Junior High School for 1969-70.

All A's: Grade 7 - Shari Hook, Catherine Kern, Ava Schwartz.

Honor Roll: Grade 8 - Eddie Beerbower, Rita Fish, Theresa Kern, Lori Resor; Grade 7 - Tonda Doll.

Honorable Mention: Grade 8 - Ann Berry, Ruth Cannon, Naomi Cook, Douglas Shockley; Grade 7 - Kim Anderson, Terri Akey, Jack Allen, Stephen Bevington, Susan Parrer, Ted Hansen, Janet Jones.

The following is a listing of honor students for the second semester at Riverdale Junior High School.

All A's: Grade 8 - Theresa Kern; Grade 7 - Shari Hook, Catherine Kern.

Honor Roll: Grade 8 - Eddie Beerbower; Grade 7 - Tonda Doll, Ava Schwartz.

Honorable Mention: Grade 8 - Ann Berry, Naomi Cook, Rita Fish; Grade 7 - Jack Allen, Stephen Bevington, Susan Parrer.

The following is the list of honor students for the final six-weeks grading period of 1969-70 at Butler Junior High School.

Grade 8 All As: Kathryn Burns, Mary Mayer.

Grade 8 Honor Roll: Randy Bungard, Charlotte Collins, Kristine Foster, Kevin Haverstock, Laura Larkin, Beth Myers, Tamara Sherer, Teresa Timmerman, Ricky Webb, Alan Willibey.

Grade 8 Honorable Mention: Emily Chancellor, Scott Parshall.

Grade 7 Honor Roll: Stephen Bellamy, Richard Brown, Holly Carpenter, Barbara Everetts, Dennis Ferguson, Maribeth Hughes, Linda Kaiser, Susan Kelham, Susan Kimmel, Carol Miller, Esther Myers, Timothy Overcash, Shelly Richmond, Bruce Ulm.

Grade 7 Honorable Mention: Jacalyn Campbell, Brian Conway, Becky Hill, Jerry Whitman.

The honor roll for the second semester 1969-70 at Butler Junior High School is as follows.

Grade 8 All A's: Kathryn Burns, Mary Mayer.

Grade 8 Honor Roll: Randy Bungard, Charlotte Collins, Kristine Foster, Laura Larkin, Eugene Martin, Beth Myers, Marie Rigby, Tamara Sherer, Teresa Timmerman, Mary Whitman, Alan Willibey, Debbie Yoder.

Grade 8 Honorable Mention: Scott Parshall, Ricky Webb.

Grade 7 All A's: Shelly Richmond.

Grade 7 Honor Roll: Stephen Bellamy, Richard Brown, Holly Carpenter, Brian Conway, Barbara Everetts, Dennis Ferguson, Maribeth Hughes, Gary Kandel, Susan Kelham, Susan Kimmel, Carol Miller, Esther Myers, Timothy Overcash, Bruce Ulm.

Grade 7 Honorable Mention: Jacalyn Campbell.

Church League

Thursday, June 25: St. Joe-Newville C. C. vs. Hicksville C. C. (umps Coburntown II).

Friday, June 26: Coburntown II vs. Lutherans (umps Coburntown I).

Monday, June 29: Coburntown I vs. Norris Chapel (umps Lutherane).

Tuesday, June 30: no game scheduled.

Wednesday, July 1: Lutherans vs. Mt. Pleasant-Newville (umps Concord).

Thursday, July 2: Concord vs. St. Joe-Newville (umps Hicksville).

Friday, July 3: Hicksville vs. Coburntown II (umps Concord).

JUNE

L 933

THE SAINT JOE NEWS
Published weekly at Saint Joe, Indiana 46785
Entered at the Post Office at Saint Joe, Indiana 46785 Second Class Matter
Subscription—$3.50 per year.
T. E. Haberkorn, Jr., Editor and Publisher.

ST. JOE VALLEY EXTENSION HOMEMAKERS CLUB
—Pat Roberts, reporter

The St. Joe Valley Homemakers Club met at the home of Eva Clauser June 10, 1970.

The meeting was called to order by the president, Doris Yeiser, with the reciting of the Club Collect in unison.

Devotions were given by Myrtle Pugsley, reading from Luke 24. She ended devotions with a prayer.

Eva Clauser gave the history of the song of the month, "Blest Be the Tie that Binds." It was written by a minister in 1872, and has lived through the years to remain a favorite song of many people.

Roll call was answered with "my favorite rose." Everyone liked all roses, but the Peace Rose led all the rest.

The secretary's report was read by Eva Clauser and was accepted as read.

It was decided that we meet at Doris Yeiser's for our July meeting. After a short business meeting, we will go to the Heritage House in Fort Wayne for dinner, the guests of our faithful member, Gertrude Borthwick. The afternoon will be spent at Franks Nursery and other places of interest. Eva Clauser and Pat Roberts will be the drivers.

Doris Yeiser reported on the meetings she attended at Purdue University for several days. She also reminded us of the Rummage Sale to be held in July.

Eva Clauser and Pat Roberts reported on the meeting on allergies they attended in Auburn.

The meeting was closed with the Club Creed and all retired to their homes, much happier for the fellowship we shared that day.

JUNIOR LEAGUE SCHEDULE

June 25 — Akey vs. Strombeck.
June 30 — Drake vs. Akey.
July 1 — Rinard vs. Strombeck.
July 2 — Rinard vs. Drake.
July 7 — Akey vs. Rinard.
July 8 — Drake vs. Strombeck.
July 9 — Strombeck vs. Akey.
July 14 — Akey vs. Drake.
July 15 — Strombeck vs. Rinard.
July 16 — Drake vs. Rinard.
July 21 — Rinard vs. Akey.
July 22 — Strombeck vs. Drake.
July 23 — Akey vs. Strombeck.
July 28, 29, 30 — Play-off.

Did you know—

—that 343 person interviews with DeKalb County residents have been held thus far this year at Oaklawn Psychiatric Center in Elkhart. Financial assistance from DeKalb County's mental health appropriation amounted to $1,477.39 for the month of May. A total of $8,182.61 remains in the fund for the balance of 1970.

—that the Coburn Corners C. E. group will sponsor a car wash at the St. Joe Wash-a-Teria Saturday, June 27 from 9:00 a.m. to 5:00 p.m. The profit from the car wash will go towards the expense of their summer trip. The cost will be $1.25.

—that Roger Ransom of St. Joe was admitted to DeKalb Memorial Hospital last week.

—that the scores from the May S.A.T. and C.E.E.B. Achievement Tests are now available for the Eastside juniors and seniors. Jerry Zonker, guidance director, will be in the guidance office on Monday, June 29, from 8:00 a.m. to 4:00 p.m. On that day, Mr. Zonker will pass out test score booklets and interpret the scores for the students. Also on June 29, any student wishing to learn his class rank, needing transcripts, or seeking college information may go to the guidance office for this information.

—that the Harlan Days committee for 1970 has announced an amateur contest to be held on Thursday, Friday, and Saturday, July 30, 31, and August 1. Master of ceremonies will be Bob Barnes of radio station WLYV in Fort Wayne. The contest is open to tri-state area residents of all ages. Each act will be limited to five minutes and will be judged on appearance, showmanship, talent, and audience appeal. Cash prizes will be awarded, with first prize being $100. Those interested in competing are requested to write to: Harlan Talent Show; Box 141; Harlan, Indiana 46743. The entry should list the entrant's name and address, and a description of the act.

—that a farewell party was held at the home of Dick and Paula Roberts for son Ric who left for Fort Leonard Wood, Missouri, earlier this month. Those who were present were Agatha Wasson, Tom Wasson, Carl and Dorothy Cook, Dennis Cook, Eugene and Mildred Dillman, Becky Smith and children, Kevin, Lorie and Lisa, Linda Pooler, Kert Houser, Mary Beth Pooler, Gene and Dianne Woodworth and Nickie, Steve and Enid Harts, Austin and Velda Harts and children, Mike, Dave and Debbie, Darla Vachon, Larry Shuff, Tim Kaiser and Loxie and Paul D. Roberts.

—that the 26th annual Ridgway Reunion of the Belle Frysinger-George Ridgway family was held at the Saint Joe Conservation Club Sunday, June 13. To date it was the largest group that has ever attended with 82 present. Relatives came from a distance, including Mrs. George Ridgway and Mr. and Mrs. Max Ridgway and daughters, Joan and Iris, of Valparaiso; Mrs. Olive Frye and Mr. and Mrs. Dale Robinson and son, Douglas, of Hobart; Mr. and Mrs. David Ridgway and sons of Lafayette; and Mr. and Mrs. James Hollabaugh of Grand Rapids, Michigan.

—that Marvin Biery's condition was wrongly reported here recently. He can be put on a kidney machine at any time, but is not anticipating such a move.

—that Mr. and Mrs. Kenneth Nifong of Madison, Wisconsin, formerly of Saint Joe, were Monday visitors of Mr. and Mrs. Leon Kees. They remarked how fine Saint Joe looks with the new street lights and seemed a fine compliment to our town board. The Nifongs bought the Harold Clark residence and resided here until his transfer to Madison almost a year ago.

—that the Mrs. Jack, Ted and Thomas Hollabaugh entertained on Sunday afternoon, June 7, at the home of Mrs. Jack Hollabaugh of Spencerville with a miscellaneous bridal shower honoring Miss Mary Frances Jennings of Grand Rapids, Michigan.

—that Christopher Knisely of St. Joe was released from DeKalb Memorial Hospital last week after observation for an injury suffered in Junior League Baseball action.

—that Dick Roberts celebrated his birthday June 13. Those attending were Jerry Haifley, Tom Wasson, Daria Vachon, Tim Kaiser and Loxie and Paul D. Roberts. All enjoyed homemade ice cream and cake.

—that Mr. and Mrs. D. L. Morgan and David, Jonathan, Laura and Margery Ann of Hopwood, Pennsylvania, came last week end to visit her parents, the M. H. Hollabaughs, and to attend the wedding of Mrs. Morgan's brother, Jim.

YOUR STATE'S SHARE IN BIGGER WELFARE PAYMENTS

Federal aid to States for public-assistance programs would more than double under a bill approved by the House on April 16. For an idea of how each State's share would rise, based on latest figures available:

	under present law	if new plan is adopted
	(millions of dollars)	
Alabama	87.8	207.8
Alaska	2.8	6.5
Arizona	21.4	33.6
Arkansas	45.1	97.4
California	533.5	849.2
Colorado	40.2	73.1
Connecticut	30.4	56.1
Delaware	6.4	13.1
Dist. of Columbia	11.6	26.4
Florida	72.5	119.5
Georgia	99.8	232.2
Hawaii	7.8	11.5
Idaho	8.1	17.0
Illinois	194.0	190.3
Indiana	21.3	118.3
Iowa	39.2	92.5
Kansas	24.4	64.0
Kentucky	71.9	129.7
Louisiana	149.6	221.1
Maine	13.6	87.3
Maryland	44.4	77.3
Massachusetts	77.6	140.3
Michigan	87.1	161.6
Minnesota	39.7	123.1
Mississippi	48.0	168.7
Missouri	94.3	194.4
Montana	6.0	65.5
Nebraska	13.1	25.6
Nevada	3.8	22.4
New Hampshire	6.2	9.7
New Jersey	56.5	138.7
New Mexico	21.1	44.1
New York	441.9	700.8
North Carolina	69.9	201.7
North Dakota	8.2	18.7
Ohio	108.6	236.9
Oklahoma	90.8	140.9
Oregon	18.1	40.8
Pennsylvania	129.3	289.9
Rhode Island	12.2	29.6
South Carolina	19.5	96.9
South Dakota	8.6	21.5
Tennessee	61.3	170.6
Texas	162.8	401.9
Utah	12.7	26.5
Vermont	7.5	13.0
Virginia	28.3	104.4
Washington	38.8	74.3
West Virginia	31.9	81.2
Wisconsin	33.2	84.1
Wyoming	3.0	6.5
TOTAL	**$3,156**	**$6,647**

(Source: House Ways and Means Committee)

(Photo reproductions courtesy Brown Furniture & Hardware, Chaney's Restaurant and Sechler's Pickles.)

CHRYSLER - PLYMOUTH
and
The Best In Used Cars
EXPERT BODY WORK
24-HOUR WRECKER SERVICE "WE HURRY"
R. L. HOLBEN AUTO CO.
Auburn, Indiana Phone 925-2010

KRUSE REAL ESTATE
& Auctioneers, Inc.
TALK TO "KRUSE" SPECIFIED DATE—HIGHER CASH PRICES ON YOUR REAL ESTATE, EQUIPMENT AND MERCHANDISE. POSITIVE SELLING— PROFESSIONAL APPRAISERS.
WILL A GUARANTEE HELP???
USE THE "KRUSE" AUCTION PLAN!
OVER 5,000 SALES EXPERIENCE
300 BLOCK SOUTH UNION STREET
Auburn, Indiana 46706 Office phone 925-4004

This isn't exactly a "power plant," but it does illustrate the fact that in most American homes, the number of electrical gadgets and appliances grows by about six new items each year. It's not surprising when you stop to consider how versatile and capable electricity is . . . It can do just about anything from home heating to brushing teeth . . . and costs so little to use. **Nothing you can buy gives you more value per dollar than your electric service.**

Northern Indiana Power System INDIANA & MICHIGAN ELECTRIC COMPANY

JUNE

L 933
0652

WHITE HOUSE PLANS — WHERE THEY STAND
(from "U. S. News World Report")

Welfare Overhaul: Outlook clouded, with Senate expected to pass more liberal program of guaranteed minimum family income than President requested.

Postal Rates: Good chance for 5-cent stamp on letters.

Postal Reform: Major reorganization of Post Office likely.

Fighting Crime: Crackdown on organized crime stalled in Congress.

ABM: Odds are against further expansion of Safeguard anti-ballistic missile system.

Social Security: Automatic cost of living boosts in pensions in for tough going; Congress expected to vote straight benefit hike, other changes generally more liberal than President opposed.

Transportation Strikes: No action likely this year on proposal for settlement of strikes through binding arbitration.

Drug Abuse: Prospects bright for stiffer penalties for traffickers in drugs, lighter penalties for users.

18 Year Old Vote: Voting age likely to be lowered by simple law, rather than constitutional amendment favored by Nixon.

Electoral College: Direct election of U. S. Presidents is running into trouble.

Airports: Trust fund for airport development, financed by taxes on airway users, seems certain to pass Congress.

Mass Transit: Federal guarantees to cities on long-term financing to modernize subway and bus lines likely to be voted.

War On Hunger: Excellent chance for vast expansion of federal food programs.

Jobless Insurance: Approval all but certain for extending coverage to 4 million new workers, providing longer benefits during periods of high unemployment.

Revenue Sharing with States: Prospects poor.

Air Pollution: Federal regulation of gasoline and additives doubtful, but tighter testing of auto exhausts may be approved.

Water Pollution: Long-range program of federal aid for local sewage treatment plants delayed until 1971.

EXTENSION CALENDAR
JUNE
24-27: DeKalb, Noble, Steuben Co. 4H Camp.
25: Purdue Agronomy Day, Purdue Agronomy Farm, Lafayette.
25: Area XI Extension Agents meeting, Allen Co. extension office, Ft. Wayne, 9:00 a.m.
25: DeKalb County 4H Dog Obedience Training Exhibition Hall, 7:30 p.m.
26-July 2: Steuben 4H Club Roundup, Purdue University.
JULY
1: Dairy Purdue Food Day Farmstead, Indiana.

Esteron 99 Weed Spray
at
Brown Furn. & Hdw.

JACK'S ELECTRIC SERVICE
Wiring Heating Repair
—Financing Available—
SAINT JOE PH. 337-3651

CHICKEN-SHRIMP BAS KETS
SANDWICHES
MUSHROOMS ONION RINGS
YOUR FAVORITE BEERS
and MIXED DRINKS AT
The Oasis
SAINT JOE, INDIANA Pool Table—Shuffleboard
NICK AND CAROL BROWN

JUNE SPECIAL
14 cu. ft. Gibson
Refrigerator-Freezer
Reg. 299.95 NOW 230.00
No trade required
BROWN FURN. & HDW.
SAINT JOE INDIANA

yours is the hand
that lights your child's face

We've heard so much about the effects of insecurity on the life of a child! It seems urgent to find a picture of *security* . . . that elusive ideal that parents want to provide but can never be sure they have.

Notice the importance of the light in our picture. It doesn't really come from that fatherly hand. Someone else has provided the light which links father and son. The father merely stood in that light . . . and held his son's hand!

Sunday — Father's Day — in hundreds of thousands of churches, earnest fathers will stand in the Light. With their sons they'll worship God . . . experience again the spiritual understanding of life. See the brightness of that true *security* reflected in youthful eyes.

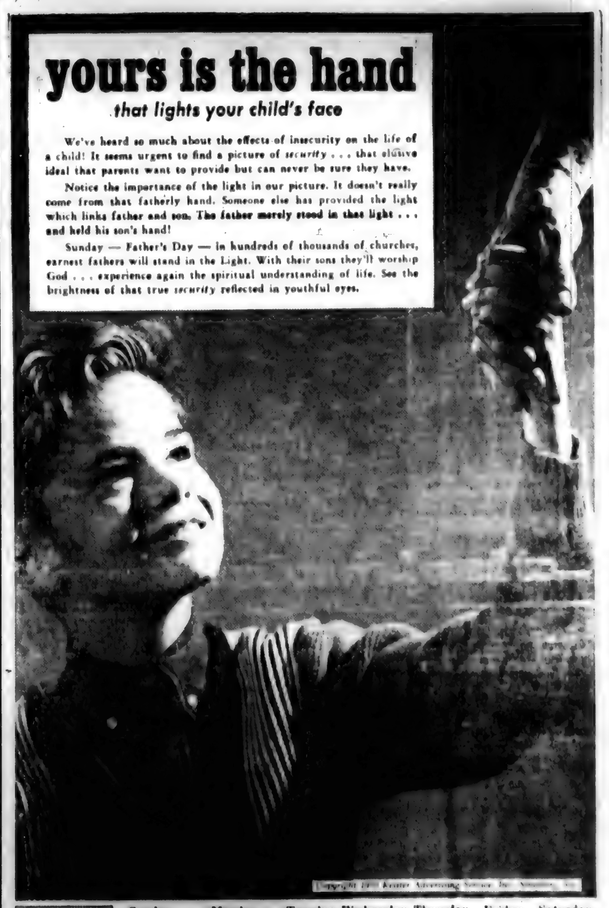

Copyright by Keister Advertising Service, Inc., Nappanee, Ind.

Sunday	Monday	Tuesday	Wednesday	Thursday	Friday	Saturday
Ephesians 6:10-20	I Thessalonians 5:1-11	Genesis 18:22-23	I Samuel 1:9-14	I Kings 3:3-14	II Kings 19:14-20 19:35-36	Mark 1:29-39

Scriptures selected by the American Bible Society

This timely message sponsored by:

The HICKSVILLE BANK
High Street Hicksville, Ohio

CHANEY'S RESTAURANT
Margaret Chaney
Spencerville Indiana

BROWN FURN. & HDW.
Ivan and Betty Brown
Saint Joe Indiana

JACK'S ELECTRIC SERVICE
Jack Bowser
Saint Joe Indiana

GAR CREEK PRODUCTS
Pete Akey
Spencerville Indiana

ST. JOE BEAUTY SALON
Kay Smith
Saint Joe Indiana

WITT TV & APPLIANCE
Orabill Indiana

FISHER'S CORNER MARKET
Lynn and Lois Fisher
Spencerville, Indiana

THE OASIS
Nick and Carol Brown
Saint Joe Indiana

WASH-A-TERIA
J&N Enterprises, Inc.
Jack Bowser and Norman Morr
Saint Joe Indiana

HEP'S DAIRY STORE
Byron and Isabelle Woodcox
Saint Joe Indiana

Attend worship at the church of your choice:

CHURCH OF CHRIST
Coburn Corners—Larry Smith, minister.
Church School ..... 9:30 a.m.
Robert Wilder, Superintendent
Worship ..... 10:30 a.m.
Sunday evening ..... 8:00 p.m.
Wednesday Bible Study and Prayer service ..... 8:00 p.m.
Newville—Harry Parrer, pastor.
Church School ..... 9:30 a.m.
Worship ..... 10:30 a.m.
Saint Joe—William Dunkleberger, pastor.
Church School ..... 9:30 a.m.
Mike Storer, Superintendent.
Worship ..... 10:30 a.m.

LUTHERAN—L.C.A.
St. Mark—Russell Snyder, pastor
Church School ..... 9:30 a.m.
Worship ..... 10:45 a.m.
St. Peter—Russell Snyder, pastor
Worship ..... 9:00 a.m.
Church School ..... 10:15 a.m.

UNITED METHODIST
Mt. Pleasant—Armour Keller.
Church School ..... 9:30 a.m.
Dick Worman Superintendent.
Worship ..... 10:30 a.m.
Newville—Armour Keller, Pastor
Worship ..... 9:30 a.m.
Church School ..... 10:30 a.m.
Spencerville—Ervin Pusey, Pastor
Worship ..... 9:00 a.m.
Church School ..... 10:00 a.m.
Lynn Fisher, Superintendent.

JUNE

L 933

Want Ads

25 BALES OF GOOD MIXED hay. John Crothers, phone 337-2288. 26tfp

ESTERON 99 WEED SPRAY at Brown Furniture & Hardware, Saint Joe.

FOR SALE: FORD TRACTOR step-up transmission, large PTO shaft, 12" tires on 12" rims, 6" 3-rib front tires. Extra good. P. C. Fetters, 9 a.m. to 1 p.m., 1.5 miles west of Saint Joe on Co. Rd. 60. 26tfp

LOST: 18 YEARLING HOLstein cattle. Last seen along St. Joe River southwest of Edgerton. Howard Ricketts, Rt. 1, Butler, phone 868-5230. 26tfp

I HAVE POSTS FOR SALE from the electric line. I will cut any size you want. The object is to raise some money for Wild Cherry Park. See me. Willard L. Hurni.

GREENBRIER ROTARY MOWers, 3-hp Briggs & Stratton engine, easy-spin recoil starter, 20" cut, engine throttle control and automatic choke, 4-position height adjustment. $54.95. Brown Furniture & Hardware in little ol' Saint Joe.

MODERN CABINS, GOOD fishing, Walleyes, Pike, Rainbow Trout, Bass and Pan fish. Reeds Landing at Long Lake. Box 207, Hillman, Mich. 49746. Phone (517) 742-4347.

FOR A BETTER DEAL IN A camper, come see us. Saint Joe Camper Sales, Chancey and Juanita Ringler, R1 Saint Joe, phone 337-3334. 15tf

BULK GARDEN SEEDS NOW at Brown Furniture & Hardware in little ol' Saint Joe.

HAVING AN AUCTION? M. E. Stuck, Auctioneer, R1 Saint Joe, Indiana. Spencerville phone 238-4265. Licensed & bonded. 11t17p

LAWN SEEDER AND ROLLER for rent at Brown Furniture & Hardware in Saint Joe.

CLUB GROUPS MAKE REServations now. Tour Amish Acres. Learn Amish whys and ways in 100 year old farm setting. Group rates. Call or write: Amish Acres Visitor Information Center, Department T-A, Nappanee, Indiana 46550.

VACHON ELECTRIC & REFRIgeration, R1 Butler, Indiana. We service all makes and models of home and commercial regriferation. 31f

DIAMOND LAKE—LOVE'S Resort, Modern housekeeping cottages, $40 to $110 a week. Good fishing, swimming and boating. Phone 689-3082 or write Box 160, Rte. 4, White Cloud, Mich.

TYPING AND OFFICE WORK full time. Rhinehart Co., Spencerville, Ind. 25t3

YORKSHIRE HOG SALE SATurday, June 27, 12:30 p.m. Tippecanoe Co. Fairground, Lafayette, Ind. Selling 233 head, Bred and open gilts and boars. Indiana Yorkshire Club.

BEFORE YOU BUY—SEE US for your carpeting needs. Brown Furniture & Hardware, Saint Joe, Indiana

FEDERSPIEL DRAPERIES—custom made drapes, bedspreads. Fabrics, rods and supplies. R1, Spencerville, Indiana. Phone 238-4518. 31f

SEE KEITH DAVIS FOR 1970 Fords, Falcons, Thunderbirds—A-1 used cars—Ford trucks. Antwerp Sales, Inc., phone 419-258-7473, Antwerp, Ohio. Open evenings 'til 9:00 Monday through Friday.

ELECTRIC RUG SHAMPOOER for rent. $1 per 24 hours with purchase of shampoo. Brown Furniture & Hardware in little ol' Saint Joe.

10 TO 40 ACRES, LAKE SUperior, Marquette, Michigan area, $99 acre. Any terms A-OK. Cabins, Trailers, Camping welcome. Hiawatha Forest Lake Acres, 3650 Dixie, Drayton Plains 14, Michigan 48020.

St. Joe News 1884

Saturday, January 26, 1884

The pay car passed through last Wednesday.

If anyone would have asked us how long Mr. Keator lectured the other night, we should have answered not over three quarters of an hour. It didn't seem possible that he had spoken over two hours and yet such was the case.

O. E. Meeks will move to St. Joe, and engage in the work of house and sign painting.

One of our good looking young farmers will be married Sunday.

On Friday morning the mercury was down to 32 degrees below zero.

Chas. Shepherd was registered at the hotel one night last week.

French Mustard only 10 cents per bottle, or three for twenty five.

It is reported that Mr. Griner is anxious to build a grist mill here, if he can secure a good man to go in partnership with him.

Sol Barney and wife went to Fort Wayne last week.

Nels Thomas' house came near getting on fire one night last week.

Wall Pales has moved into the building formerly occupied by Joe Slaughter. We understand that Dr. Bowman will use the front room for an office.

We print about 300 copies of this paper every issue, and then often-times do not have a sufficient number to supply the demand.

A gentleman from Wauseon, Ohio, is talking of starting a photograph gallery in St. Joe. Plenty of room.

Two ladies were canvassing the town last week for a patent knitting machine. They sold several.

Seven boxes for 25 cents. Ask about it. It will pay.

Sheriff Boyles of Auburn was in the city one day last week on business.

The Butler Review man called on us last week.

What kind of yeast shall I get? Why, the National, of course.

Theresa Smith

Mrs. Theresa Smith, 79, a lifelong resident of Spencerville, died at 7:45 p.m. Saturday in Hicksville Community Hospital, where she had been a patient for two days. She had been ill for about five years.

Mrs. Smith was born February 10, 1891, in Allen County to the late Valentine and Elisabeth Hursh Hay. Her first husband, Vernie Kelley, died in 1925. She later married Elmer Smith, who resides at Fountain Manor Nursing Home at Hicksville, Ohio.

Other survivors include three daughters, Mrs. Madonna Moor, Coldwater, Mich., Mrs. Wanda McNabb, Fort Wayne, and Mrs. Peggy Zimmerman, R1, Grabill; one stepdaughter, Mrs. Lois Dean, Woodburn; two sons, Ernest Kelley, Rt. 1, Hicksville, and Victor Kelley, Butler; three sisters, Mrs. Viola Kimes, rural Angola, Mrs. Clara Brattain, Rt. 1, St. Joe, and Mrs. Ruth Place, Fort Wayne; 16 grandchildren, one stepgrandchild, 17 great-grandchildren, and one stepgreat-grandchild.

Mrs. Smith was a member of the United Methodist Church in Spencerville.

The Rev. Irvin L. Pusey, pastor of the Spencerville United Methodist Church, conducted final rites at 2 p.m. Tuesday at the Baldinger and Walter Funeral Home in Spencerville. Burial was in White City Cemetery.

CHURCH LEAGUE SCORES
games through Tuesday morning, June 23.

St. Joe-N'ville 15, Cobrnta II 2.
Norris Chapel 18, Hicksville 6.
Mt. Pleasant-N'ville 12, Concord 0.
Lutherans 8, Norris Chapel 7.
St. Joe-N'ville 11, Cobrnton I 3.
Norris Chapel 12, Concord 2.
Coburnta I 13, Coburnta II 7.
Mt. Pleant-N'ville 15, Hicksvil 2.
St. Joe-N'ville 10, Lutherans 4.
Hicksville 15, Concord 3.
Coburntown I 13, Concord 0.
Mt. Pleant-Nuvil 11, Cobrnta II 1.
Noris Chapl 6, Mt. Pleat-Nuvil 3.
Hicksville 13, Lutherans 6.
Mt. Pleant-Nuvil 10, Cob I 7.
Coburntown II 12, Concord 3.

People, Spots In The News

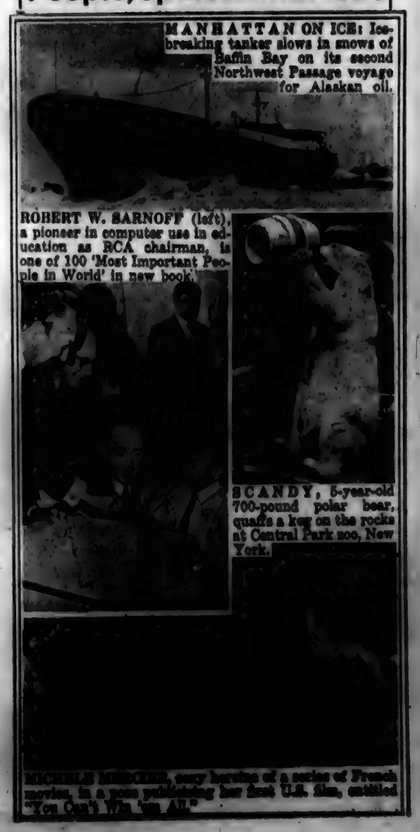

MANHATTAN ON ICE: Icebreaking tanker slows in snows of Baffin Bay on its second Northwest Passage voyage for Alaskan oil.

ROBERT W. SARNOFF (left), a pioneer in computer use in education as RCA chairman, is one of 100 'Most Important People in World' in new book.

SCANDY, 5-year-old 700-pound polar bear, quaffs a keg on the rocks at Central Park zoo, New York.

MICHELE MORGAN, sexy heroine of a series of French movies, is a mom publicizing her first U.S. film, entitled "You Can't Win 'em All."

NEWVILLE TOWNSHIP HOMEMAKERS CLUB

The Newville Township Homemakers Club met Wednesday evening, June 10 in the Newville United Methodist Church basement. Hostesses were Velma Zion and Della Hart. Those who served in the anniversary committee were Beraiece, Miller, Della Hart, Myrtle Mille, Elva Hook, Lucile Nelson, Charlotte Kimmel.

The meeting was called to order by the president, Zella Collins, who pinned corsages of recognition on Della Hart, oldest member, and Bien Moore, charter member. All repeated the club creed in unison. Lucile Nelson and Charlotte Kimmel presented a skit entitled "Planning a 40th Anniversary Meeting." Ethel Durnal Posegate's devotional, "Time for Everything," was read by Katheryn Krieg. Cynthia Sipe, Elva Hook, and Lois Guiff. Musical selections for the devotional were played by Dorine Singer on her accordion. All sang the song of the month, "Blest Be the Tie that Binds."

During roll call, 22 members and 24 past members and guests related many and various fond memories of club activities. There were seven children present. Anna Collins, Country Cousins 4H member, demonstrated "Appetizers for a Hearty Appetite." Several members snapped pictures of specials during the meeting, which closed by singing the Homemaker's Prayer Song.

The July 8 meeting will be held at the home of Annabelle Culler, 610 E. Smith, Hicksville.

HOUSE PAINTS
Latex or oil
4.50 to 8.95
BROWN FURNITURE & HDWE.
Saint Joe, Indiana

LAKE PROPERTIES
SUBURBANS
FARMS
Strombeck Real Estate
337-3325 Free appraisals

POWERVAC
FURNACE CLEANING & SERVICE
Cleans furnace, air ducts, registers, chimney from ash pit to chimney top in less than an hour. No dirt or mess in house or basement. Giant power vacuum draws all dirt to truck hopper.
ARNETT'S HEATING
Phone 337-2850

VERN'S ENCO
SERVICE STATION
In Saint Joe
Atlas Tune-up Equipment Brake Work
Carburetor Repair Atlas Tires-Batteries
Brake drum lathe and grinder
Let us turn your drums
Ph. 337-3845
BREAD MILK BUTTER EGGS
POP CANDY
OPen 6 AM—9 PM Monday through Saturday
9 AM—9 PM Sunday

L 933

JULY

JULY

L 933
0645

The true essence of freedom is not in the extent to which human rights are exercised; rather, it is in the restraint exercised in pursuing those rights.

More Reader Interest Per Square Inch In Saint Joe's Largest Newspaper

- - Saint Joe's ONLY newspaper!

Ice Cream Social

The annual ice cream social of the Newville United Methodist Church will be held Thursday, July 9, 1970, starting at 5:30 p.m.

The menu will include chicken and ham sandwiches, potato salad, baked beans and homemade pie, cake and ice cream.

The public is invited to attend.

Church League

Thursday, July 9: Concord vs. St. Joe-Newville (umps Hicksville).

Friday, July 3: Hicksville vs. Coburntown II (umps Concord).

Monday—Concord vs. Lutherans (umps Coburntown II).

Tuesday—Coburatown II vs. Norris Chapel (umps Mt. Pleasant-Newville U.M.).

Wednesday—Mt. Pleasant-Newville vs. Saint Joe-Newville Church of Christ (umps Hicksville).

Thursday—Hicksville vs. Coburntown I (umps Coburntown I).

Friday—open date for make-ups.

(End of first half)

Three teams are at the top of the Saint Joe Church League standings through Wednesday morning with only one loss each. They are Saint Joe-Newville Churches of Christ, Norris Chapel United Methodist, and Mt. Pleasant-Newville United Methodist. Norris Chapel has five victories, while the other two have won four apiece.

The league has offered a variety of scores, running from lop-sided runaway games to close one-run contests. The slow pitch used in the league appears to be a setup for batters, but there are times when the pitchers' spin balls are as effective as the major leagues' blazing fast-ballers. The home run fence adds some spice and glamour to the game, as well as some demoralizing moments for pitchers. Many spectacular catches have been made at the fence in games so far to offset the other long blasts that have carried past the barrier.

The standings through June 30:

TEAM	W	L
Norris Chapel	5	1
Mt. Pleasant-Newville	4	1
St. Joe-Newville	4	1
Lutherans	3	2
Hicksville	2	3
Coburntown I	2	4
Coburntown I	1	4
Concord	0	5

CHURCH LEAGUE SCORES
games through Tuesday morning, June 23.

St. Joe-N'ville 15, Cobrntn II 2.
Norris Chapel 18, Hicksville 6.
Mt. Pleasant-N'ville 12, Concord 0.
Lutherans 8, Norris Chapel 7.
St. Joe-N'ville 11, Cobrnton I 3.
Norris Chapel 12, Concord 2.
Coburntn I 13, Coburntn II 7.
Mt. Pleant-N'ville 15, Hickavil 2.
St. Joe-N'ville 10, Lutherans 4.
Hicksville 15, Concord 3.
Coburntown I 15, Concord 0.
Mt. Pleant-Nuvil 11, Cobrntn II 1.
Noris Chapl 6, St. Joe-Nuvil 3.
Hicksville 13, Lutherans 6.
Mt. Pleant-Nuvil 10, Cob I 7.
Coburntown II 12, Concord 3.
Lutherans 10, Coburntown I 2.
Noris Chapl 5, Mt. Pleat-Nuvil 3.
St. Joe-Newvil 13, Hicksville 5.
Lutherans 4, Coburntown II 3.
Noris Chapl 11, Coburntown I 9.

The Saint Joe News

VOLUME LXXXV — Saint Joe (DeKalb Co.), Indiana — Thursday, July 2, 1970 — NUMBER 27

From the editor's desk. . . .

Have We Lost Something?

The observance this week end of the birthday of the United States of America, born as a free and independent nation on July 4, 1776, ought to serve as a reminder that in just a few short years this country will reach its 200th anniversary. It is not too early to begin thinking about such a memorable date, to plan proper and appropriate recognition when the time comes. Looking ahead ought not, however, deter us in our observance this year and every year of our country's birth.

One of the things I miss, and have missed for several years, is the privilege of shooting firecrackers to help celebrate the Fourth of July. Yes, there have been people injured by the use of fireworks in the past. But people are injured by the use - and misuse - of just about everything. But we don't outlaw everything!

I wonder if we are better off today than we were when I was a kid. Today, when you hear a firecracker shot off, it means someone is breaking the law. Isn't that strange? An act which we have traditionally associated with the observance of perhaps our nation's greatest holiday is now regarded as unlawful.

It makes one wonder if the law was intended to protect our citizens - or if perhaps good intentions were used by others to promote a subtle and subversive effort to lessen the feeling of national pride, even to destroy the unity created by universal participation in a national holiday. Don't laugh; remember there are those in our midst today, and actively so, who stomp on our flag, who burn their draft cards, who resort to physical force and violence to divide us, to destroy what they sneeringly refer to as "nationalism." Patriotism to them is a bad word.

I can remember "the good old days" when Dad bought freworks, small and medium size for the most part (I dreaded the big crackers, they scared me to death and still do!). We had a small iron cannon with a rubber ball or a golf ball, and we shot the ball in the air in the middle of the street on the Fourth of July, then tried to catch it when it came down. There were cracks and bangs all over town, but we didn't mind because it was the Fourth of July.

Though Dad supervised much of the fun with the firecrackers, we had also been instructed on what to do and what not to do when we handled fireworks ourselves. We had been told of the danger of short fuses, of the foolish idea of trying to hold a firecracker and let it go off in your fingers, of the way to make comparatively harmless "fitzers" for a change of pace. We were allowed to shoot firecrackers ourselves. We were not hampered by parental supervision which said "no" as well as "yes." We were helped. We had fun!

Look how we have changed. Now we have no tolerance of the noise, if there is any noise - and there usually is SOME shooting of firecrackers going on spasmodically. Instead, we mumble a curse, mild or otherwise, or we give a dirty look. But most damaging of all, those young people who do nowadays set off illegal fireworks often do so in a dangerous manner, dangerous to others. Cherry bombs can be slammed down from a car; they're good "getaway" fireworks. Or lighted firecrackers are tossed from a car in proximity to others in an act of "showing off."

The situation serves to point out that, in seeking to protect, we may sometimes do more damage of another nature than we realize. Dad protected us in our family; he didn't deprive us. The same cannot be said about the observance of our national birthday and our laws governing firecrackers.

Better off without fireworks? I wonder. I think we're missing something.

Scouts Plan Trip

by Wayne Koch P.

Two Boy Scout Troops, 172 from Spencerville and 177 from Auburn, are going to take a trip into the back country of Ontario, Canada.

They will travel in two converted school buses to the end of the road, then portage and hike on in beyond civilization to their destination in the Halburton Highlands, north of Blind River, Ontario.

This a semi mountainous country of sheer rock ridges, small mountains, crystal clear lakes, and unspoiled timbered scenic beauty.

A program for scout advancement has been planned for each day, but plenty of time will be allowed for recreation such as fishing, canoeing, swimming, exploring, photography, and hiking.

One of the features of the trip will be a two day canoeing and hiking trip under survival conditions. The boys will be taught how to survive on the land alone. There will be no rations; they will exist on edible plants, berries, fish, frogs, and anything else available. They will learn that if you know plant and animal life, you needn't starve in the wilderness.

A full blooded Indian Chief will visit the camp, and an Indian Guide will be in camp at times. A forest ranger will periodically check our camp also.

A Boy Scout Troop of Canadians will be camping with us. This is a bilingual group, which should make conversation interesting. Some of the boys are French, some English and Scot, and some are Indian.

A motion picture will be made of this trip, which we will be glad to show any interested group.

This trip was originally planned for Spencerville Troop 172 by Richard Drake and Wayne Koch, but it was soon apparent that the cost could be lessened with a larger group. Auburn Troop 177 became interested, and then were included in the plans.

There will be 40 boys and 11 adult leaders participating. They will leave on July 18, and return on July 26.

We would like to recognize the help and cooperation of the Canadian Customs, the Canadian Lands and Forests Service, Maxton Motors of Butler, International Harvester Company, and the Lions Club of Spencerville and Saint Joe.

Letters to the Editor

Dear Mr. Haberkorn,

I wrote this poem and would like to share it with others.

PEACE

Peace is not in your America,
Or any place on this earth.
But people talk about it a lot,
And try to get it,
But they can't,
And never will,
As long as there is anything or anyone on the earth.

A Reader

Dear Mr. Haberkorn,

Thank you most kindly for the papers you sent me, but I certainly would like to pay for them. I'd be more than happy to do so. Please bill me.

You would be suprised how far and wide those papers went, and they went to those who used to march in the Parade for so many, many years. All were so pleased to get them. Thank you very much.

Sincerely,
Mildred E. Hathaway

Indiana State Library

JULY

L 933

THE NEWS July 2, 1970
THE SAINT JOE NEWS
Published weekly at Saint Joe, Indiana 46785
Entered at the Post Office at Saint Joe, Indiana 46785 Second Class Matter
Subscription—$3.50 per year.
T. E. Haberkorn, Jr., Editor and Publisher.

There's More To Washington Than Marble

—from "Ford Times"

A family visit to Washington can be more than a marathon of marble steps and massive monuments—even with school-age children in town.

Significant landmarks such as the White House, the Lincoln Memorial, and the Washington Monument are certainly "musts." But leave time, too, for the many places—unpublicized and picturesque—that can make a stay in the nation's capital tangy and unforgettable.

Of course, you'll want to visit the country's legislative heart, the U. S. Capitol. But don't miss the fascinating mini-subway that runs beneath the Capitol to the two Senate office buildings. Designed to save congressmen from plodding their way back and forth to voting sessions, this little train offers the world's shortest underground ride: just 30 seconds to the old Senate building, 60 seconds to the new one. Its 18 battery-powered cars scoot along at 20 miles an hour, carrying 2,000,000 passengers a year. VIPs, foreign visitors, and just plain tourists are addicted to it.

Rarely can you time your visit to the Capitol with a flaming debate in Congress. But you'll want to see the two famous legislative chambers anyway. To obtain passes from your congressman, simply dial the Capitol Building switchboard operator (CA 4-3121). She can connect you to his office, and also answer your questions about legislative tours and session times.

Want to sit in on key Congressional hearings where experts testify on controversial issues? Check the Washington newspapers. The "Washington Post," for example, runs a column listing committee hearings under the heading, "Activities in the Congress."

A sample listing under Senate might read: "Foreign Relations. 10 a.m. Open. United States policy toward NATO. Norman Cousins, 'Saturday Review.' Room 4221, New Building." Open sessions are the ones you can attend.

For youngsters, there's a small but fine aquarium hiding in the basement of the U. S. Department of Commerce, at Constitution Avenue and E Street. Upstairs in the Census Bureau you can observe the "Census Clock," a computerized people-counter. Its numbers change before your eyes, ticking off the babies being added to the population. According to the clock's arithmetic, there will be 300 million Americans by the year 2000.

Want to see real live Russians, Norwegians, Swedes, Ghanians? Visit "Embassy Row." There are more than 100 embassies in Washington, each with its own national flavor. The Russian Embassy, L and 16th Street, N.W., welcomes visitors. (Free vodka? Nyet.) Modern paintings, craft works, and products of Israel can be seen at the Israeli Embassy, 1621 22nd Street.

Also worth noting is the 20-room Colonial-style home, at 1411 W Street, S.E., in which Frederick Douglas lived for the last 13 years of his life. A self-educated slave, Douglas rose to become a brilliant speaker, an abolitionist editor and a District of Columbia Commissioner of Deeds. His residence contains some priceless antiques, including a desk given to him by Harriet Beecher Stowe, author of "Uncle Tom's Cabin."

Often by-passed in Washington are such places as the National Housing Center of the National Association of Home Builders, at 1625 L St., N.W., a colorful four-floor display of new designs for split-levels or skyscrapers. Radio most Americans never hear (newscasts in everything from Russian to Swahili) can be heard at the Voice of America studios in the Health, Education and Welfare Building. Another place few tourists visit is the Walter Reed Medical Center, yet its guided tours are renowned and fascinating to future MDs and nurses.

For those interested in urban renewal, there's a happy casebook: Georgetown. Thirty years ago, this was a decaying neighborhood. Now it's one of Washington's architectural joys, noted for its restored old Colonial houses, red brick cobblestoned streets, attractive arches and picturesque specialty shops. There's a swinging collegiate atmosphere, too, with discotheques and coffee houses dispensing Bob Dylan records and old movies.

In a buying mood? The Department of the Interior runs an unusual gift shop at C Street between 18th and 19th, N.W. For sale are Indiana totem pole sculptures, exquisite animal carvings, handmade jewelry and decorated pottery.

Everyone visits Mount Vernon, George Washington's beautiful home on the Potomac. But few take the speedy hydrofoil, "Victory I," which skims along the river completely out of the water at speeds up to 40 knots. Kids love this half-hour, glass-enclosed boat trip which leaves every 30 minutes from Wilson Pier (Maine and N, S.W., EX 3-8300).

Few people think of the U. S. Naval Observatory as a major tourist attraction, but it's drawing big crowds in the space age. Through telescope and high-altitude photometry, it studies the orbits of the celestial bodies and the sun. Scientific tours are held daily at 2 p.m., accompanied by color films and a look through a giant 26-inch telescope. The evening programs are particularly impressive; for these, however, you'll need passes in advance.

There are many other evening diversions in Washington, embracing good food, sports, music and theatre.

After a busy day of sightseeing, summer visitors might enjoy a Washington Senators' night game, or a Hollywood Bowl type of presentation under the stars at the Watergate concert near the Potomac. At the Carter Baron Amphitheatre, musicals, operettas, ballets, and pop artists' concerts are frequent offerings.

For serious drama, check Arena Stage, which has made its reputation by producing Beckett, Williams, Miller and Shaw as well as provocative new works. Its '70 season runs through June.

Once only marshy swamps and tobacco fields, in its early days Washington was known as the "capital of miserable huts." Today it is a beautiful capital, attracting 9,000,000 visitors a year—more than come to see Paris, London or any other city in the world. When you come, see the famous landmarks you've read about, but leave some time, too, for the city's more hidden pleasures. They'll help you feel like a native—which, after all, is one of the most rewarding pleasures of visiting a great city.

(Photo reproductions courtesy Brown Furniture & Hardware, Chaney's Restaurant and Sechler's Pickles.)

CHRYSLER - PLYMOUTH
and
The Best In Used Cars
EXPERT BODY WORK
24-HOUR WRECKER SERVICE "WE HURRY"
R. L. HOLBEN AUTO CO.
Auburn, Indiana Phone 925-2810

KRUSE REAL ESTATE
& Auctioneers, Inc.
TALK TO "KRUSE" SPECIFIED DATE—HIGHER CASH PRICES ON YOUR REAL ESTATE, EQUIPMENT AND MERCHANDISE. POSITIVE SELLING— PROFESSIONAL APPRAISERS.
WILL A GUARANTEE HELP???
USE THE "KRUSE" AUCTION PLAN!
OVER 5,000 SALES EXPERIENCE
300 BLOCK SOUTH UNION STREET
Auburn, Indiana 46706 Office phone 925-4001

JUNIOR LEAGUE SCHEDULE

July 2 — Rinard vs. Drake.
July 7 — Akey vs. Rinard.
July 8 — Drake vs. Strombeck.
July 9 — Strombeck vs. Akey.
July 14 — Akey vs. Drake.
July 15 — Strombeck vs. Rinard.
July 16 — Drake vs. Rinard.
July 21 — Rinard vs. Akey.
July 22 — Strombeck vs. Drake.
July 23 — Akey vs. Strombeck.
July 28, 29, 30 — Play-off.

—PRECISION—
SAW FILING
—All Work Guaranteed—
Hand, Circular, Band, all types including Carboloy—
Let us file your saws. They'll cut better when they're filed by machine with unvarying mechanical accuracy. Try our work— see how much faster, cleaner, truer and easier your saws can cut.
HOWARD L. McMAKEN
Saint Joe Ph. 337-2854

Deaf Man Designs Tiny Hearing Aid

OFFERS FREE MODEL

A remarkable tiny hearing aid has been perfected by a man who has been hard of hearing for nearly ten years.

This small device has no dangling cords or separate transmitting units and represents a new unusual design idea in a product to restore natural hearing.

It was developed especially for those persons who can hear but can't understand. This hearing instrument provides "ear-level" hearing with the wearer picking up speech, sounds, television and radio at his ear. Due to the use of transistors, the user cost is extremely low.

A true life actual size replica of the smallest all-in-the-ear hearing aid ever made will be given absolutely free to anyone sending in this advertisement while supply lasts. So we suggest you write for yours now. No obligation whatsoever. Write to A. J. Wilder, 809 Steuben Street, Wausau, Wis. 54401. (Adv.)

Lions Club

by Frank Amstutz

The Lions entertained their ladies and 11 guests Monday evening, June 22, at Plattner's. The Billows are still visiting and vacationing with their daughter and her family in North Carolina, and there were a few unaccounted for, but 61 were present. It seems that, the bigger the crowd, the better time we have.

President Harold Curie very modestly thanked his officers and then all the rest of us for having made his term in office a success. He especially thanked Mr. and Mrs. Wayne Storer for their help in editing and printing our paper, "The Lions Roar."

Forrest Bevington reports that they have a lot of kids in the recreation program, but they could still make room for a few more.

The fair stand committee reported that our stand will be at the northwest corner of the square.

Newly-elected Howard Timmerman announced that the club's 30th year anniversary will be this fall, and October 27 was set for the party. Lynn Fisher, Harold Murphy, and Lavon Hart are to make all arrangements.

Tail-Twister Murphy's farewell speech was followed by a thank-you speech by Lehr Wilder, who versed all of Murphy's good qualities and a few of his bad ones. Then Karl Hart stood up and began advertising the 30-Plus Club and their party on June 25. Murphy then fined Karl Hart 10 cents for using time for advertising purposes; then when Karl started objecting, Murphy fined him again for arguing with the tail-twister. This same tail twister quietly went around and showed the latest issue of our state paper, "The Hoosier Lion," to each of us, and if our picture wasn't in it, we had to pay. Only those who were helping prepare those Bibles for the Eastside seniors got in that picture. How can the rest of us help it if we are all such poor writers? Personally, if I were to describe Murphy's term as tail twister, I would use just one word: FINE.

Our new president expressed the hope that our membership and activities might increase, and that this year's motto might be, "Let us be an action club." He hopes to have the club take a trip to Indianapolis this year to see the home of the Eye Bank and Cancer Control, and if possible, to Michigan to see the home of the Leader Dogs.

Past District Governor Paul Brumbaugh made a short talk in which he said, "Your Saint Joe club is a terrific club." Naturally, that made a big hit with us, but then he went on and spoiled it by telling a lot of things whereby we can make it better.

Ralph Keeler then introduced Mr. and Mrs. Willard Maxwell, who told us about their trip to Eber Oberatine, near Frankfurt, Germany, where their son-in-law and daughter are stationed. With this town as a headquarters, they made side trips all over Europe. Judging from their slide pictures, it must have been a wonderful trip. At a sidewalk cafe in Venice, Cokes are 80 cents, but Will says they are worth it because you can sit there and rest your weary feet as long as you can make that Coke last, and in the meantime you can watch the kids, the pigeons, the natives, and the tourists. I especially liked their pictures along the Rhine River, showing the high bluffs, the boat, the many castles, the vineyards, etc. I was surprised that after flying across the Atlantic and crossing the Alps by way of the Brenner Pass, they took just one look at the cable car to the top of a mountain and decided that it didn't look safe.

President Howard Timmerman handed out sheets listing the committees for the ice cream social to be held at the Conservation Club July 25.

Lori Resor Wins Twirling Title

Miss Lori Resor, daughter of Mr. and Mrs. Forrest Resor of Spencerville, won the DMA Indiana State Strutting Championship for 13 and 14 year old contestants June 20 at the State Contest held in Rolling Prairie, Indiana. Lori is now eligible to advance to national competition in North Carolina this summer.

At the same contest, Theresa Baker, five year old daughter of Mr. and Mrs. Wayne Baker of Spencerville, placed fourth in the beginner open competition.

Both girls are students of Sandy Panning of Spencerville.

EHS Record 4-1 In League Play

by Steve Grill, Eastside coach

The Eastside Blazers baseball team currently sports a 4-1 record in the Allen Area Summer Baseball League. They overcame a four-run deficit in the final two innings to defeat Norwell 7-5 last Thursday. The Blazers had previously defeated Adams Central, Churubusco, and Woodlan in the league, and sport an overall record of 8 wins and 8 losses for the 1970 season.

To overcome the 5-1 Norwell lead, Eastside produced three runs in the sixth inning on singles by Charlie Ross and Dave Miller, an error, and a pinch-hit triple by Kevin Campbell. The Blazers tied the score in the last inning with a triple by Kent Rosenbury and a sacrifice bunt by Dale Curry, and tallied two more runs on hits by Ross and Vic Dermott and an error.

Charlies Ross pitched the complete game for the Blazers, allowing five hits and striking out eight to advance his record to 5-1, tops on the team.

Through the first four games, Bob Holtzberg led the hitting attack with a .372 average, followed by Ross at .333 and Curry at .306.

The Blazers suffered their first loss of 1970 Monday at the Riverdale diamond, losing to league-leading Carroll 7-2.

Remaining schedule:
July 2: at Leo 7:30 p.m.
July 6: at Southern Wells 6 p.m.
July 9: Heritage at St. Joe 6 p.m.
July 11: four-team invitational tournament at Heritage
July 16: league playoffs

Capp-Rosenberry

Miss Nancy Rosenberry, daughter of Mr. and Mrs. William Rosenberry, Rt. 1, Butler, became the bride of David Capp, son of Mr. and Mrs. Charles Capp of Butler, on Saturday, June 27. The Rev. C. Samuel Overmyer, minister of Waterloo United Methodist Church, performed the double-ring ceremony.

Miss Jean Rosenberry, the bride's sister, served as maid of honor.

Miss Janet Capp, Butler, the groom's sister, and Miss Nila Shockley of Saint Joe, served as bridesmaids.

Richard Grogg, the groom's cousin, served as best man.

Tom Rosenberry, the bride's brother, and David Myers of Fort Wayne were groomsmen. Ushers were Jay Jacobs, Fort Wayne; Dick Lane, Hamilton; Dick Waymire, Pleasant Lake; Rick Himes, Rick Fuller, and Dennis Robbins, all of Butler.

Miss Joan Bonanno, Detroit, Michigan, was flower girl.

Mrs. Richard Metcalf provided ceremonial music.

Miss Christine Fuller, Miss Dalene Armstrong, and Miss Teresa Bellamy, all of Butler, served at the reception. Miss Shelli Ackerman of Hamilton registered guests. Miss Cindy West and Miss Tami Ackerman received gifts. Following a wedding trip to Sandusky, Ohio, the couple will reside in Indianapolis. They are both graduates of Eastside High School.

JULY

L 933

FARM BUREAU BOARD
—Mazie Myers, reporter

The DeKalb County Farm Bureau Board of Directors held their monthly meeting Monday evening, June 22, at the Farm Bureau Insurance Building. Floyd Pfierman, president, presided.

Gerald Anthony gave devotions, reading from Romans 14: 13-19. He closed with prayer. The pledge to the flag was given.

Edna Perkins, woman leader, told of the final plans for the Farm Bureau Picnic. This will be held July 12 at the Saint Joe Conservation Clubhouse. The Pet and Hobby poster contest will be judged at this picnic. Their topic will be "Home, Farm, and Road Safety." Also, the women are urged to bring any craft they have made to the picnic. There will be prizes for the top five. These do not necessarily have to be brand new.

Farm Bureau voted again to have a booth at the DeKalb County Fair this year. The committee chosen to work on this are Edna Perkins, Velda Erwin, Mazie Myers, Jim Goller, Norman Gerig, and Floyd Pfierman.

Irene Nelson will have devotions in July.

Refreshments of ice cream and cookies was served after roll call

We will be closed
July 1 to October 1
NORTH SIDE DOLL HOSPITAL

Esteron 99 Weed Spray
at
Brown Furn. & Hdw.

ELECTRIC HEATING-COOLING DEALER
JACK'S ELECTRIC SERVICE
Wiring Heating Repair
—Financing Available—
SAINT JOE PH. 837-2651

CHICKEN-SHRIMP BAS KETS
SANDWICHES
MUSHROOMS ONION RINGS
YOUR FAVORITE BEERS
and MIXED DRINKS AT
The Oasis
SAINT JOE, INDIANA Pool Table—Shuffleboard
NICK AND CAROL BROWN

N O W -
you can obtain plastic food-keeper kitchenware formerly available only on the 'party plan' - with lock-fresh seal and at lower prices
Made by Rubbermaid
BROWN FURN. & HDW.
SAINT JOE INDIANA

The Spirit of '70

People sometimes make cynical remarks about flag-waving. But it sure beats flag-burning.

Our belief in this nation is something far deeper than mere patriotism. It is the expression of honor and respect for the institutions and blessings we possess as Americans.

One of these institutions is a church independent of state control. One of these blessings is the right to worship according to the dictates of conscience.

Of course, there are some earnest, well-meaning people who don't give a nickel for the Church — or to it either. Even their right not to worship is equally guaranteed by our Constitution!

That kind of freedom is hard to come by. It was hard to come by in 1776. And, in our opinion, it is best understood and most firmly preserved by those who thank God for it.

Scriptures selected by the American Bible Society
Copyright 1970 Keister Advertising Service, Inc., Strasburg, Va.

Sunday	Monday	Tuesday	Wednesday	Thursday	Friday	Saturday
Luke 11:1-13	Luke 18:1-8	Genesis 26:17-25	Genesis 50:15-21	Luke 6:27-36	John 15:9-17	Matthew 25:31-46

This timely message sponsored by:

The HICKSVILLE BANK
High Street Hicksville, Ohio

CHANEY'S RESTAURANT
Margaret Chaney
Spencerville Indiana

BROWN FURN. & HDW.
Ivan and Betty Brown
Saint Joe Indiana

JACK'S ELECTRIC SERVICE
Jack Bowser
Saint Joe Indiana

GAR CREEK PRODUCTS
Pete Akey
Spencerville Indiana

ST. JOE BEAUTY SALON
Kay Smith
Saint Joe Indiana

WITT TV & APPLIANCE
Grabill Indiana

FISHER'S CORNER MARKET
Lynn and Lois Fisher
Spencerville, Indiana

THE OASIS
Nick and Carol Brown
Saint Joe Indiana

WASH-A-TERIA
J&N Enterprises, Inc.
Jack Bowser and Norman Morr
Saint Joe Indiana

HEP'S DAIRY STORE
Byron and Isabelle Woodcox
Saint Joe Indiana

Attend worship at the church of your choice:

CHURCH OF CHRIST
Coburn Corners—Larry Smith, minister.
Church School ..... 9:30 a.m.
Robert Wilder, Superintendent
Worship ..... 10:30 a.m.
Sunday evening ..... 8:00 p.m.
Wednesday Bible Study and Prayer service ..... 8:00 p.m.
Newville—Harry Farrer, pastor.
Church School ..... 9:30 a.m.
Worship ..... 10:30 a.m.
Saint Joe—William Dunkleberger, pastor.
Church School ..... 9:30 a.m.
Mike Storer, Superintendent.
Worship ..... 10:30 a.m.

LUTHERAN—L.C.A.
St. Mark—Russell Snyder, pastor
Church School ..... 9:30 a.m.
Worship ..... 10:45 a.m.
St. Peter—Russell Snyder, pastor
Worship ..... 9:00 a.m.
Church School ..... 10:15 a.m.

UNITED METHODIST
Mt. Pleasant—Armour Keller.
Church School ..... 9:30 a.m.
Dick Worman Superintendent.
Worship ..... 10:30 a.m.
Newville—Armour Keller, Pastor
Worship ..... 9:30 a.m.
Church School ..... 10:30 a.m.
Spencerville—Ervin Pusey, Pastor
Worship ..... 9:00 a.m.
Church School ..... 10:00 a.m.
Lynn Fisher, Superintendent.

JULY

L 933

Want Ads

REAL ESTATE FOR SALE — Lakeshore Lighthouse. Home and summer family business. Lake Odessa, Mich. (616) 374-8310.

ESTERON 99 WEED SPRAY at Brown Furniture & Hardware, Saint Joe.

MEN: FACTORY WORK. PART time or full time. Rhinehart Co., Spencerville, Ind. 37t3

I HAVE POSTS FOR SALE from the electric line. I will cut any size you want. The object is to raise some money for Wild Cherry Park. See me, Willard L. Hurni.

GREENBRIER ROTARY MOWers, 3-hp Briggs & Stratton engine, easy-spin recoil starter, 20" cut, engine throttle control and automatic choke, 4-position height adjustment. $54.95. Brown Furniture & Hardware in little ol' Saint Joe.

FOR A BETTER DEAL IN A camper, come see us. Saint Joe Camper Sales, Chancey and Juanita Ringler, Rt Saint Joe, phone 337-3336. 18tf

BULK GARDEN SEEDS NOW at Brown Furniture & Hardware in little ol' Saint Joe.

HAVING AN AUCTION? M. E. Stuck, Auctioneer, Rt Saint Joe, Indiana. Spencerville phone 336-4265. Licensed & bonded. 11t17p

LAWN SEEDER AND ROLLER for rent at Brown Furniture & Hardware in Saint Joe.

CLUB GROUPS MAKE REServations now. Your Amish Acres. Learn Amish whys and ways in 100 year old farm setting. Group rates. Call or write: Amish Acres Visitor Information Center, Department T-A, Nappanee, Indiana 46550.

VACHON ELECTRIC & REFRIgeration, Rt Butler, Indiana. We service all makes and models of home and commercial refrigeration. 3tf

DIAMOND LAKE—LOVE'S RESort. Modern housekeeping cottages, $40 to $110 a week. Good fishing, swimming and boating. Phone 469-3082 or write Box 160, Rte. 4, White Cloud, Mich.

TYPING AND OFFICE WORK full time. Rhinehart Co., Spencerville, Ind. 25t3

BEFORE YOU BUY—SEE US for your carpeting needs. Brown Furniture & Hardware, Saint Joe, Indiana

PEDRESPIRL DRAPERIES—custom made drapes, bedspreads. Fabrics, rods and supplies. Rt, Spencerville, Indiana. Phone 336-4518. 24f

SEE KEITH DAVIS FOR 1970 Fords, Falcons, Thunderbirds—A-1 used cars—Ford trucks. Antwerp Sales, Inc., phone 419-258-7473, Antwerp, Ohio. Open evenings 'til 9:00 Monday through Friday.

ELECTRIC RUG SHAMPOOER for rent. $1 per 24 hours with purchase of shampoo. Brown Furniture & Hardware in little ol' Saint Joe.

Did you know—

—that Mr. and Mrs. Billy B. Johnston, Rt. 1, Spencerville, have announced the engagement of their daughter, Jodie Jean, to Michael Lee Sprout, son of Mrs. Edward Sprout and the late Mr. Sprout, 817 Hazel Street, Auburn. Miss Johnston is a 1970 graduate of Eastside High School, and is employed at Richard's Restaurant at Auburn. Mr. Sprout is a 1970 graduate of DeKalb Central High School, and is employed at Cox Cabinet Shop, Auburn. The wedding has been set for July 25.

—that Mr. and Mrs. Robert Musser and son Rich visited Sgt. Dan Kessler at Fort Carson, Colorado, last week. Loretta says the trip was nice, but it's nicer to be back in Indiana.

—that Butler Police Chief Marion Albertson is investigating vandalism at Butler Cemetery. The incident was reported by the cemetery sextant Wednesday of last week. Albertson said a door to a storage shed was broken and flowers taken from graves and thrown in the mausoleum. He believes the vandalism was done by a group of young people.

—that Francis S. Graber of Rt. 1, Spencerville, crashed a 1968 Chevrolet pickup truck into a tree Wednesday afternoon last week.

—that Waide Rosenbury is back in Saint Joe for the summer, staying with son Chuck and family.

—that the Cliff Billows visited daughter Carol and her husband, Bill Parrish, in Chapel Hill, North Carolina, last week.

—that the Saint Joe Town Board meets Monday for a regular session. One of the items of business is discussion of the 1971 budget, which must be prepared in the next few weeks. Residents of the town are invited to attend and offer any suggestions or criticisms concerning the budget or any other matters.

—that Roger Watson of Spencerville was admitted to DeKalb Memorial Hospital this week.

—that the local fire department made a run Monday night to the Merlin Simanton farm for a grass fire along the B&O.

—that the Oasis was broken into early Sunday morning, with cash and merchandise being taken.

—that Butler has a new police officer. He is ex-Army man Stephen Baughman, 22. He was honorably discharged from the Army June 18, and is serving Butler as a full-time police officer. He entered the military shortly after graduating from Eastside High School. Baughman was wounded in Vietnam combat December 9, 1968, and after a brief stay in an overseas hospital, was transferred to Valley Forge, Penna., hospital. He was hospitalized six months as the result of his wounds. He recently married Linda Church, daughter of Mr. and Mrs. Carlos Church of Saint Joe.

—that Roger L. Ransom, Jr., of Saint Joe entered DeKalb Memorial Hospital this week.

—that Sandy Panning of Spencerville appeared with the Johnny Hamerick Variety Show in Monroeville recently, presenting her fire-baton twirling exhibition. Sandy has appeared with the show for the past three years, as well as having presented twirling exhibitions all over the Fort Wayne area.

—that "Gateway to the World" will be a new motto for Hoosiers come July 17-18 with the formal opening and dedication of the Port of Indiana-Burns Waterway Harbor. The newest of the family of Airships owned and operated by the Goodyear Tire and Rubber Company will be on hand with its Super Skytacular sign to spell out messages and enliven them with animated cartoons. The U. S. Army Parachute Team, the Golden Knights, will perform demonstrations on both days. A unique activity of interest will be search-and-rescue demonstrations by the U. S. Coast Guard, who will also have their cutters Woodbine and Mackinac and a buoy tender at the new Port for the dedication. Tours of the harbor area will be provided on the passenger ship M. V. Trinidad and other boats present for the occasion.

—that in an accident in Auburn Friday, Marcille Beerbower of Saint Joe was struck on the left door and rear panel by an Indiana Bell Telephone Company van driven by Boland R. Clark. The Beerbower car was struck as it waited for traffic at the intersection of Indiana Avenue and West Seventh St. And if there's anything that makes Marcille mad, it's getting struck in the left rear panel.

—that an ice cream social will be held at the Mt. Pleasant United Methodist Church Thursday, July 30.

—that all Hoosier communities were called upon Friday to join in the nation-wide celebration "Honor America Day," on Saturday, July 4. The call was issued by Robert C. Ayers, Department Commander of the Indiana American Legion, who noted that similar celebrations are to be held across the country on the 194th Birthday of America. Ayers asked that church bells toll at exactly 11:00 a.m. on the holiday, commemorating the birth of the nation. "We hope that, with the tolling of the bells, Hoosiers will recall the ringing of the Liberty Bell which proclaimed America's independence," the Legion Commander stated.

—that Mark L. Strong, son of Mr. and Mrs. Harry Strong, Rt. 1, Auburn, has been named to the Dean's List for the spring quarter at Tri-State College, Angola, Indiana. A "B" average or better is required for the distinction. A graduate of Eastside High School, Mark is majoring in Civil Engineering.

9 Represent County At 4H Contest

DeKalb County will be represented by nine 4Hers at the Area Demonstration and Public Speaking Contest in Columbia City, Indiana on July 7. Those who won at the county level include: Anna Collins (Country Cousins), "Appetizers for Hearty Appetites;" Debbie Lampe and Jan Dove (Cut-Ups), "Master Mix;" Sheryl Perlich (Fairfield Livewires), "Blessed Be the Tie;" Nancy Goodwin (Pride of Honor), "Let's Talk Chickens;" Willa Reinoehl (Fairfield Livewires), "Posing Posies." These six girls competed in the Senior Division, those who have completed at least their freshman year in high school.

Winning in the Junior Division were: Rhonda Eldridge (Happy Hustlers), "Tune In on Tomatoes," and Lisa Walker (4H Achievers), "Signs to Sensible Eating." First and Second Alternates were Tina Walker and Renee Walker.

"What Makes a Community?" was the title of the speech given by Cathy Clifford of the 4H Achievers.

All nine girls are eligible to compete on July 7 with the winners from eight other counties. Winners from the Area Contest will then participate at the State Fair in August.

50-Plus Club Has Big Turnout

"And what is so rare as a day
in June?
Then, if ever, come perfect
days."

Ah, but this was an evening of that exceptional variety, enjoyed by the 50-Plus Club which met at the Kado-Lato Farm, the home of Mr. and Mrs. Karl Hart, who were host and hostess for the June get-together.

The tables were set in the assembly room of the barn, each table being decorated with a floating bouquet of garden flowers, and planned to seat from four to six guests.

The food table was filled with dishes of delicious concoctions from hot noodles to cool salads and all varieties of victuals in between. There was also a plentiful supply of hot coffee and tea.

After the food had somehow become depleted, the president, Mrs. Frank Amstuts, conducted a short business meeting, accepting the secretary's report as read. She then turned the meeting over to the entertainment committee. The guests were assembled in the Gourd Showroom, where they were instructed and entertained by a talk on kinds and uses of gourds. The talk was ably given by Mrs. Lohr Wilder, who told the members that she tells the same facts to the groups of school children who come to Kado-Lato Farm for a field day early in the season.

After the gourd show, the group took seats on the wagons for the trip to Turtle Hill. Mr. Karl Hart, who drove the tractor, made several stops on the way and explained facts about the sassafras grove, the old stockade, the pine trees, the tulip trees, and several others. He even sang a couple of rollicking Irish songs for the fun of it.

On returning to the barn, several took a walk to the shoe by way of the narrow covered bridge, and returned by way of the rustic bridge to the barn, where more hot coffee and snacks were waiting for anyone who cared to indulge.

All sat around visiting for quite some time on this beautiful evening, but finally it was time to start for home. Everyone present enjoyed the delicious pot luck supper, the entertainment, and the fine fellowship, as this was the biggest crowd to attend so far. Those present were: Mr. and Mrs. Frank Amstuts, Mr. and Mrs. Harold Miller, Mr. and Mrs. Clyde Baumgartner, Mr. and Mrs. Harry Laux, Mr. and Mrs. Arthur Bottom, Mr. and Mrs. Andrew Ward, Mr. and Mrs. Russell Sink, Mr. and Mrs. Auber Butler, Mr. and Mrs. Lohr Wilder, Mr. and Mrs. Karl Hart; Mrs. Helen Lohse, Mrs. Sylvia Gunther, Mrs. Riva Hoover, Mrs. Ida Hilker, Mrs. Marvel Kesler, Mrs. Audrey Wade, Mrs. Frances Chapman, Mrs. Ruby Kraft, Mrs. Bina McKay, Mrs. Gaylon Markle, Mrs. Ida Reed, and Mrs. Garnet Furnish.

EASTSIDE BASEBALL

July 2	at Leo	7:30
July 6	at Southern Wells	6:00
July 9	Heritage here	6:00

SANDY KOUFAX LEAGUE

July 7—at Waterloo 6:45
July 10—Angola here 7:00
July 15—Garrett here 7:00
July 17—at Orland (P.Hts.) 7:00
July 20—at Angola 6:00
July 28—Waterloo here 7:00

LAKE PROPERTIES
SUBURBANS
FARMS
Strombeck Real Estate
337-3325 Free appraisals

POWERVAC
FURNACE CLEANING & SERVICE
Cleans furnace, air ducts, registers, chimney from ash pit to chimney top in less than an hour. No dirt or mess in house or basement. Giant power vacuum draws all dirt to truck hopper.
ARNETT'S HEATING
Phone 337-2880

VERN'S ENCO
SERVICE STATION
In Saint Joe
Atlas Tune-up Equipment Brake Work
Carburetor Repair Atlas Tires-Batteries
Brake drum lathe
and grinder
Let us turn
your drums
Ph. 337-3845
BREAD MILK BUTTER EGGS
POP CANDY
OPen 6 AM—9 PM Monday through Saturday
9 AM—6 PM Sunday

JULY

L 933
0649

The Saint Joe News

VOLUME LXXXV | Saint Joe (DeKalb Co.), Indiana | Thursday, July 9, 1970 | NUMBER 28

Indiana State Library

The true essence of freedom is not in the extent to which human rights are exercised; rather, it is in the restraint exercised in pursuing those rights.

More Reader Interest Per Square Inch In Saint Joe's Largest Newspaper

- - Saint Joe's ONLY newspaper!

Ice Cream Social

The annual ice cream social of the Newville United Methodist Church will be held Thursday, July 9, 1970, starting at 5:30 p.m.

The menu will include chicken and ham sandwiches, potato salad, baked beans and homemade pie, cake and ice cream.

The public is invited to attend.

Changes Made In Extension Office

The transfer of Michael B. Jewett, Area Extension Agent in DeKalb County, to Elkhart County has been announced by Richard V. Duncan, Area Extension Administrator. The transfer will be effective August 15, 1970.

Jewett has filled the local position for the past 6½ years, and served as Area Crops Agent for Steuben, LaGrange, Noble, DeKalb, and Whitley Counties. He started his career in the Cooperative Extension Service in 1946 as the first Assistant County Agent of DeKalb County. Other positions held have been in Benton County and as Fulton County Agent for 16 years. In 1968, Mr. Jewett was recognized by the National Association of County Agricultural Agents by being presented the Certificate for Distinguished Service by the Association.

Mr. Jewett is a native of Tippecanoe County and a graduate of Purdue University School of Agriculture, where he majored in Agricultural Economics. His new position will be as Agricultural Agent for Elkhart County and Area Crops Agent for St. Joseph, Marshall, Kosciusko, and Elkhart Counties.

DeKalb County's new family living agent and clothing and textile specialist for Area XI is Barbara Ann Lake, 23, of 116 East Sixth Street, Auburn. She replaces Mrs. David (Sue Calvin) Moss, who resigned to be married.

Mrs. Lake majored in textile technology at Purdue University, where she graduated in 1970.

She is a native of Bloomington, where she was born to Mr. and Mrs. W. D. Fritz August 20, 1945. She married Darrell Lake in Lafayette January 31, 1968. Mr. Lake is a student at Purdue University.

While attending Purdue, Mrs. Lake also worked as a Fashion Two-Twenty cosmetic consultant. She was a weather girl for WLFI-TV in Lafayette for nine months.

Mrs. Lake was a 4H Club member for 10 years, and it was her work with extension personnel which prompted her to become a family living agent. She worked as a youth agent in her home county the summer after her college freshman year.

Mrs. Lake was a member of Purdue's varsity debate squad and Delta Sigma Rho-Tau Kappa Alpha, a national debate honorary.

EASTSIDE BASEBALL

July 2	at	Leo	7:30
July 6	at	Southern Wells	6:00
July 9		Heritage here	6:00

SANDY KOUFAX LEAGUE

July 7—at Waterloo 6:45
July 10—Angola here 7:00
July 15—Garrett here 7:00
July 17—at Griand (P.Hts.) 7:00
July 20—at Angola 6:00
July 22—Waterloo here 7:00

Sible-Davis

Miss Sherri Ann Davis, daughter of Mr. and Mrs. Kelso Davis of Rt. 3, Auburn, became the bride of Gary Burton Sible, son of Mr. and Mrs. Francis B. Sible of Rt. 1, Saint Joe, Saturday afternoon, June 20, 1970.

The double-ring ceremony was performed by the Rev. Stanley Tobias at First United Methodist Church, Auburn. As a special part of the service, the bride and groom lighted the anniversary candle.

Mrs. Loraine Easterday, Auburn, served as her sister's matron of honor. Miss Diane Davis, Muncie, the bride's sister, and Mrs. Glenda Shull, Fort Wayne, the groom's sister, were bridesmaids.

Gene Sible of Fort Wayne, the groom's brother, served as best man. Ushers were Andy Crow of Spencerville, Bob Shull of Fort Wayne, and James Kline and Donald Sechler of Saint Joe.

Mrs. Stanley Tobias was organist, and Miss Donita McWilliams provided vocal music.

Immediately following the ceremony, a reception at the church featured cake, punch, and mints. Servers were Miss Elizabeth Ward, Mrs. Tillie Lamain, and Mrs. Pat Gosler, the bride's college friends. Miss Ann Vanderford registered guests.

After a wedding trip to Canada and Niagara Falls, the newlyweds now make their home in Defiance, Ohio.

The bride, a graduate of Auburn High School, received her B. S. degree at Adrian College, Adrian, Michigan. She was an elementary teacher last year at Harrison School, Auburn. She plans to teach elementary school in Defiance public schools this year.

The groom, a graduate of Riverdale High School at Saint Joe, received his B. S. degree in agriculture from Purdue University. He is presently employed in management with Eckert Packing Company at Archbold, Ohio.

Letters to the Editor

June 30, 1970

Dear Ted,

I am now at Da Nang air field, Republic of Vietnam. I will start to work tomorrow, and will be glad of that. It's not too bad over here, very little action going on. The last time Da Nang was hit was over 2 weeks ago, and it was light damage to the runway.

As in Okinawa, I will be working in the Crash Rescue Station on the air field. Layman talk is the same as a fireman. We like to add a little color into the same. We will work 24 hours on duty, then 24 hours *off* duty. And from what the rest of the guys say, it is "no sleep" on duty.

Da Nang is considered the busiest air field in the world. All four branches of the service are here, and all types of aircraft. In all, about 70,000 troops are on and around the base.

So far in the short time I've been here, it has been hot, real hot. It will be worse next month. (I can hardly wait.) The barracks isn't too bad, better than I expected. The food is oh.

I finally made the promotion to E-4, Sgt. in the Air Force. I will be going over 2 years active duty on the 25th of July. That is about all for now.

My new address is:

Sgt. Dan R. Crow
366 Cos. F. D. Dr. 47
APO San Francisco, Cal. 96237

Sincerely yours,
Dan R. Crow

P.S. Please say hello to the Crow's Nest for me. I send my love to all.

Dog Control Program Boosted

The local town board is taking further steps to strengthen the dog control program in the town of Saint Joe. With more time required to effectively carry out the program than is generally understood and appreciated, the board has increased expense allowance to cover care and disposal of dogs by Roger Schlegel, who has been serving as dog warden for the community.

Criticism has been levelled in the past because someone has seen a dog or dogs wandering loose and perhaps their own pet has been picked up. It has been apparent that some local citizens take advantage of the local dog warden's absence while he is at work to let their pets run loose. Others pick late night hours to let their dogs out. The fact that trash cans are upset Thursday night or early Friday morning just before the local trash pickup indicates the presence of loose dogs. Two such instances of upset trash cans were evident just last Friday on the main street.

There has been misunderstanding about the regulations governing the pickup of dogs. The dog warden is required to post a notice on the door of the town hall when he has picked up a dog. The owner has three days to claim the dog. If the dog is not claimed, it is taken to the Fort Wayne Humane Shelter for disposal.

The owner is required to pay a $3.00 fine to the clerk-treasurer, for the first offense, before the dog warden can release the pet to the owner. Any time the same pet is picked up thereafter, the fine is raised to $5.00 for each pickup.

The entire ordinance covering the control of stray dogs in Saint Joe is presented herewith. It is suggested that the ordinance be clipped from the paper and saved for reference.

"ORDINANCE NO. 34

"An ordinance defining the rights and duties of the Town Board of Saint Joe, DeKalb County, Indiana, with regard to stray and unattended dogs, and prescribing methods and means of handling said stray and unattended dogs within said town.

"Be it ordained by the Town Board of Saint Joe, DeKalb County, Indiana, as follows:

"Section 1. From and after the date of the passage of this ordinance, whenever the properly appointed officer shall find a dog of any kind roaming over the streets, alleys, or sidewalks of said town, or roaming over the property of any person not the owner of said dog, the said officer or his duly qualified agents or deputies shall have the right to and it shall be their duty to pick up and hold said dog and securely keep him or her as the case may be in a suitable box, kennel or place for the period of three days.

"After such roaming dog has been placed in said kennel, or box or other place for the keeping of such dogs, and within twelve (12) hours, a notice of the taking up of such dog shall be posted at the door of the Town Hall in the town of Saint Joe, Indiana, which notice shall reasonably describe such dog, when picked up, and when said dog will be disposed of if not taken up by its owner as hereinafter provided.

"If, during the said three day period as hereinabove set out, the rightful owner of such dog shall make request of said duly appointed officer charged with the enforcement of the ordinance, for the return of such dog so picked up, and shall pay to the Clerk-Treasurer of said Town of Saint Joe, Indiana, the sum of $3.00 for the first such taking up, then such officer shall deliver said dog to its rightful owner.

"If the same dog is picked up on a second occasion or more occasions, then the rightful owner or claimant shall pay the sum of $5.00 for each taking up of said dog after the first such taking up by the duly appointed officer.

"Section 2. In the event any dog found roaming the streets, alleys or sidewalks or any other place owned by any person other than the rightful owner of such dog, in the Town of Saint Joe, Indiana, shall not be called for and claimed by its rightful owner as hereinabove set forth in Section 1 hereof, then the duly appointed officer of the Town of Saint Joe, Indiana, shall have the right to and it shall be his duty to dispose of such dog in any humane manner, proper and expedient, and the owner or claimant of such dog or dogs shall have no further rights in or to said dog or dogs, and the manner or method of disposition of such dogs shall be entirely at the discretion of the duly appointed officer of the Town of Saint Joe, Indiana, and the expense incurred thereby shall be paid to said officer or his deputy and-or agent by the Clerk-Treasurer out of the General Fund of the Town of Saint Joe, Indiana.

"Section 3. It is hereby expressly ordained that the purpose of this ordinance is to eliminate the running at large of dogs within the Town of Saint Joe, Indiana, and more particularly to protect the lives of the citizens of said town and the private property within the town. This ordinance shall be carried out to that end and with as little expense to all parties concerned as possible.

"Section 4. This ordinance shall be in full force and effect from and after its passage.

"This ordinance passed and adopted by the Town Board of the Town of Saint Joe, Indiana, at their regular meeting the 7th day of November, 1960.

Roy Bowser
H. B. Shockley
T. E. Haberkorn, Jr.

Attest: H. A. Carr
(Clerk-Treasurer)".

Church League

Thursday—Hicksville vs. Coburntown I (umpe Coburntown I).

Friday—open date for makeups.

(End of first half)

Monday, July 13: Coburntown I vs. Lutherans (umpe Coburntown II).

Tuesday, July 14: Coburntown II vs. Ch. Joe-Newville (umpe Hicksville).

Wednesday, July 15: Hicksville vs. Norris Chapel (umpe Concord).

Thursday, July 16: Concord vs. Ma. Pleasant-Newville (umpe St. Joe-Newville).

Friday, July 17: St. Joe-Newville vs. Lutherans (umpe Norris Chapel).

LADIES' LITERARY CLUB
—Violette Kline, reporter

The midsummer meeting of the Ladies' Literary Club was held at the home of Mrs. Carl Carpenter June 24.

The meeting was called to order by the president. The Collect and Pledge were given in unison. The minutes were read and approved. The program for next year was read and approved.

The committee for the evening was Mrs. Carl Carpenter, Mrs. Carl Perkins, and Mrs. Maurice Kline.

After adjournment, light refreshments were served.

Bake Sale

Members of Cadet Girl Scout Troop 192 are currently raising money to finance a trip to Cedar Point, Ohio, for the entire troop.

To add to their funds, the troop will sponsor a bake sale Saturday, July 25, starting at 9:00 a.m.

The sale will be held at the News Office in Saint Joe.

Blazers Now 5-2

The Eastside High School Baseball team won an extra-inning contest at Southern Wells Monday night, their ninth victory in 18 games so far this summer. Doug Petters scored the winning run in the 9th inning for a 4-3 decision in a non league game. Dave Miller started on the mound for the Blazers, going 6 1/3 innings and allowing three unearned runs on two hits. Bob Holtzberg and Dale Curry relieved in the seventh, with Curry finishing up and receiving the victory for a 2-1 record.

The Blazers' record in the Allen Area Summer League stands at 5-2, having lost to both Carroll and Leo in league contests last week. The Blazers are in third place behind Carroll and Leo. The final league game for Eastside is slated for Thursday, July 9, at Saint Joe. Their opponents will be 4th-place Heritage in a game starting at 6:00 p.m. A tournament involving the top four teams in the league's final standings will be conducted next week.

Did you know-

—that an ice cream social will be held at the Mt. Pleasant United Methodist Church Thursday, July 30.

—that Mr. and Mrs. William Beebe visited the Richard Beebes in Gaithersburg, Maryland, last week. The family visited Washington, D. C. for the Fourth of July observance. Granddaughter Jenifer and Patricia returned to Saint Joe with the Beebes for a visit.

—that the Wawasee Arts Foundation has announced the receipt of a grant from the Indiana State Arts Commission. The grant of $1000 will be used during the 1970 season at the Enchanted Hills Playhouse to underwrite liberal discounts for senior citizens and the disadvantaged.

—that a storage shed was destroyed by fire late Sunday afternoon at the St. Joe Valley Conservation Club grounds. The blaze was reportedly started by burning rubbish following a Conservation Club shoot.

—that Art Linkletter will headline opening day activities Wednesday, August 26 at the Indiana State Fair. The star of the daily NBC-TV "Life with Linkletter" show will perform shows at 4 and 8 o'clock.

—that Governor Edgar D. Whitcomb has withdrawn the embargo on enforcement of the slow-moving vehicle emblem statute. The order is effective immediately. The Governor's action came after a thorough investigation and report submitted by Indiana Traffic Safety and Vehicle Inspection Director Thomas D. Coleman. Coleman, after personally visiting with numerous Amish farmers in Indiana, recommended the lifting of the moratorium in the interest of traffic safety and enforcement of existing law. Coleman's report to the Governor said that only "a very minute minority of the people in Indiana object to the SMV sign."

JULY

L 933

Youth Work With Cong. Adair

Congressman E. Ross Adair recently was photographed on the Capitol steps with summer interns from the Fourth District presently working in his Washington office. Left to right are: Michael Van Bruaene of Fort Wayne, a junior at Notre Dame University; Jerri Lynn Morr of Albion, a sophomore at the University of Evansville; William Rahe of Fort Wayne, entering law school at Valparaiso this fall; Congressman Adair; and Jan Diggins of LaGrange, a senior at Ball State University.

FBI Director Expresses Concern For Public Safety

by J. Edgar Hoover, Director Federal Bureau of Investigation

There is something distressing about free people having to restrict and alter their daily pursuits and activities because of brazen criminals.

Is it right that bus passengers in many metropolitan areas must always have the exact fare because busdrivers cannot carry money to make change without being robbed? Is it right that motorists in some cities must buy gasoline in amounts for which they have exact money, or use credit cards, to keep station attendants from being held up by thugs? Is it right that downtown merchants in some areas should lose their customers, and perhaps their businesses, because citizens are afraid to venture into crime-infested streets?

Let us face it. Are we, as a free society under the rule of law, shaping our own destiny, or are we being pushed and boxed in by those who defy the law and have no respect for the rights of others?

The truth of the matter is that more and more of our Nation's total energy and effort is needed to protect people against crime. For instance, more theft-prevention devices are being installed in new automobiles. More homes are being equipped with bigger and more complex door locks. Banks are taking action to reduce the amount of cash exposed to bank robbers. In some cities, police patrol school corridors and grounds to keep troublemakers from disrupting classes and assaulting students. The list goes on and on. We are attempting, in effect, to erect a protective barrier between society and the criminal. However, history dating back to Biblical times teaches us that high walls as such do not necessarily provide sanctuary. If we are to find relief from crime, we have to shore up our legal walls to prevent lawbreakers from slipping back and forth through loopholes to prey on the public and then hide behind legal sanctions to avoid just and adequate punishment. If we are to contain the spiraling crime rate and bring a higher degree of security back to the law-abiding citizens, then we must make justice swift and certain. In spite of what some courts and legal theorists may proclaim, justice is all-inclusive; it means justice for the victims and the public as well as for the accused.

Soon, we will have to stop granting concessions to marauding criminals and stop reshaping our lives to conditions thrust upon us by excessive crime. I am fully convinced that one of the most effective moves we could make to combat crime in the 1970s would be to speed up and improve our judicial processes so that the time element between a criminal violation and its disposition in court is sharply reduced. The old truism notwithstanding, it would appear that not all criminals and their attorneys today believe that "justice delayed" is "justice denied."

Let us stop reacting aimlessly to the pressing demands of the lawless. Rather, let us start applying the legal remedies and safeguards of the law which is meant to penalize those who break it, not those who abide by it.

THE NEWS July 9, 1970
THE SAINT JOE NEWS
Published weekly at Saint Joe, Indiana 46785
Entered at the Post Office at Saint Joe, Indiana 46785 Second Class Matter
Subscription—$3.50 per year.
T. E. Haberkorn, Jr., Editor and Publisher.

Did you know....

—that Lena Zimmerman of Spencerville was released from DeKalb Memorial Hospital this week.

—that Dr. A. V. Hines, well-known physician and a prominent figure in Auburn civic life for many years, died suddenly Monday at 2:30 p.m. Death was attributed to a massive coronary seizure. He was 78.

—that comedian Bob Hope, the master showman of our time, will star in the first free major show to be held at the Indiana State Fair Monday, August 31 at 8:00 p.m.

—that members of the Class of 1971 at Eastside High School will have their senior pictures taken on July 14-17. Pictures will be taken at the high school according to the schedule announced in May. Students who are unable to make their regular appointment will have to make their own arrangements with Roberts Studio in Fort Wayne for an appointment.

—that Robert Malcolm of Spencerville was released from DeKalb Memorial Hospital last week.

—that according to the Indiana Petroleum Council, state gasoline tax collections for January through April of 1970 were $70,461,721.09, compared to $48,875,246.83 for the same period in 1969. The increase of $21,586,474.25 represents 44%!

—that Indiana motorists paid over $35 million (!) in federal gas taxes during January, February, March, and April of this year.

—that Spencerville and Saint Joe fire units were called Monday for a grass fire west of Spencerville.

—that farmers who have contributed to stabilizing markets for food and fiber to the conservation of soil and water resources by taking part in the 1970 Wheat and Feed grain programs are receiving their program payments earlier this year than ever before, according to Max E. Heffley, Chairman of the DeKalb Agricultural Stabilization and Conservation (ASC) Committee. The first batch of payments was made beginning July 1. Additional payments will continue to be made as rapidly as farmers certify compliance with program requirements and as fast as individual farm records can be processed and checks returned to ASCS county offices for distribution to farmers. "Because of the excellent cooperation between farmers and their local ASCS office, 30 percent of the participating producers in DeKalb County will receive their payments on or about July 10, 1970," Heffley said.

—tha Mike Slents, son of Mr. and Mrs. Robert Slents of Rt. 2, Butler, is one of 50 outstanding Indiana youth selected to receive intensive training in human relations and outdoor education during the week of July 5-10 at the Hoosier 4H Leadership Center, 12 miles southwest of Lafayette. A full tuition scholarship in the counselor training program is provided for Mike by the Sears-Roebuck Foundation, sponsors. Later, Mike will return to the Leadership Center for the Outbacke programs, putting this training to use as a counselor.

—that the Gerald Means family of Covington, Tennessee, is visiting with the D. W. Yelsers and Ray Means.

—that 202 Fort Wayne and area students have been named to the Dean's List for the second semester of 1969-1970 at Indiana University at Fort Wayne. Freshmen students earned a 3.3 or better accumulative average based on a 4.0 straight-A average while enrolled in 12 or more hours of credit, and upperclassmen earned a 3.5 average or better. Included were: William Guinther, Kendallville, son of Eastside agriculture instructor Russell Guinther; and Shawn Stiver of Harlan, the former Shawn Campbell of Butler.

—that Johnny Cash will perform two shows at the Indiana State Fair, at 4 and 8 p.m. Saturday, August 29, and at 3:30 and 8:00 p.m. on Sunday, August 30.

—that a team of shooters representing the Saint Joe Valley Conservation Club is participating with nine other teams in a league from northern Indiana. League shoots are held the fourth Sunday of every month. Members of the local team are: Lynn Lake, captain; Bob Kinsey, Wayne McNabb, Paul Ealing, and Al Eitsent.

—that Mr. and Mrs. Denny Miller of Waynedale are the parents of a son, Matthew Edwin, born July 2 at St. Joseph Hospital in Fort Wayne. Weight of the new arrival: 7 pounds, 14 ounces. Proud Poppa is a former resident of Saint Joe and was discharged from military service in May.

—that the Florida Pot Luck Picnic for Ohio, Michigan, and Indiana residents will be held Sunday, July 19, 1970 at the Kedo-Lato Ranch, one mile east of Spencerville, Indiana on county road 68. Dinner will be served at 12:30 p.m., followed by an entertainment program. All Florida winter visitors are invited.

DEKALB COUNTY EXTENSION CALENDAR

JULY

7: Pinney-Purdue Agricultural Center Field Day, Wanatah, Ind.

7: Area Demonstration & Public Speaking Contest, Columbia City, 1:00 p.m.

9: Hoosier Beef Show (on hoof), Indianapolis Stock Yards.

10: Expert Swine Judges School, Purdue Livestock Pavilion.

13: Area 4H Summer Judging Contest, LaGrange, Ind. 1:00 p.m.

13: Hoosier Beef Show (carcass) - Starke, Wetzel & Co., Indianapolis.

15: DeKalb Co. 4H Junior Leader Meeting, Pretty Lake.

17: Homemaker's Rummage Sale, 9:00 a.m.-6:00 p.m., Exhibit Hall, Auburn.

17: Beef Cattle Evaluation Clinic, Purdue Livestock Pavilion.

19-25: National Farm Safety Week.

22: Private 4H Dress Revue, DeKalb High School.

24: Public Dress Revue, DeKalb High School, 8:00 p.m.

28-29: State Farm Management & State Swine Tour; Clinton, Tippecanoe, & Boone Counties.

30-31: DeKalb County 4H Exhibit Open House, Auburn.

AUGUST

5: State Irrigation Tour, Elkhart County Fairgrounds, Goshen, Ind.

26-Sept. 7: Indiana State Fair, Indianapolis.

SEPTEMBER

11: Purdue Swine Day, Purdue Livestock Pavilion.

CHICKEN-SHRIMP BAS KETS
SANDWICHES
MUSHROOMS ONION RINGS
YOUR FAVORITE BEERS
and MIXED DRINKS AT
The Oasis
SAINT JOE, INDIANA Pool Table—Shuffleboard
NICK AND CAROL BROWN

LAKE PROPERTIES
SUBURBANS
FARMS
Strombeck Real Estate
337-3325 Free appraisals

POWERVAC
FURNACE CLEANING & SERVICE
Cleans furnace, air ducts, registers, chimneys from ash pit to chimney top in less than an hour. No dirt or mess in house or basement. Giant power vacuum draws all dirt to truck hopper.
ARNETT'S HEATING
Phone 337-2880

Esteron 99 Weed Spray
at
Brown Furn. & Hdw.

CHRYSLER - PLYMOUTH
and
The Best In Used Cars
EXPERT BODY WORK
24-HOUR WRECKER SERVICE "WE HURRY"
R. L. HOLBEN AUTO CO.
Auburn, Indiana Phone 925-3010

JULY

L 933
0651

NOW -

you can obtain plastic food-keeper kitchenware formerly available only on the 'party plan' - with lock-fresh seal and at lower prices

Made by Rubbermaid

BROWN FURN. & HDW.

SAINT JOE INDIANA

ELECTRIC HEATING-COOLING DEALER

JACK'S ELECTRIC SERVICE

Wiring Heating Repair

—Financing Available—

SAINT JOE PH. 357-3651

Photo reproductions courtesy Brown Furniture & Hardware, Chaney's Restaurant and Sechler's Pickles.

Extensive Reforms Sought For Mental Health Program

Broad changes will take place in dealing with mental health in the state, if the recommendations of a Blue ribbon committee are translated into law.

The Legislation and State Relations Committee of the Mental Health Association, in hearings co-chaired by Matthew E. Welsh and Richard O. Ristine, has drawn up a long list of remedial and innovative goals to be presented to legislators of the 1961 session of the Indiana General Assembly.

Of paramount importance will be legislation to establish the principle that the State of Indiana should provide the deficit financing for all Community Comprehensive Mental Health Centers and provide a method by which counties may qualify for state funds.

It was also emphasized that the continuity of financing of the Centers' program must be established as soon as possible.

Mr. Welsh, a former Indiana governor, stated, "There is much that is good about Indiana's regard for its mental patients. We are one of the more enlightened states. However, we need to do some updating of ancient statutes that are badly in need of revision in the light of medical progress. Many of our earlier laws designed to help now only hinder." Mr. Welsh cited some of the corrective measures which the Association desires. These include:

repeal of an 1887 law that requires Port Wayne State Hospital and Training Center to carry fire insurance, since other and similar institutions are insured by the state itself at considerable savings;

repeal of an 1875 law requiring separate Men's and Women's Departments. A department is defined as a "building," so the two sexes cannot occupy the same residence, regardless of how large or properly built it is;

permit removal of AWOLs from hospital rolls instead of carrying them indefinitely;

exempt clinics from having to pay income tax on fees;

permit transfer of prisoners from the Department of Correction to any state hospital, rather than just the Norman M. Beatty Memorial Hospital.

In all, there are 13 changes being urged, all of which revise or supercede existing but anachronistic legislation.

Richard O. Ristine, a former Indiana lieutenant governor, supported Welsh's praise for the overall state program.

"It is a good one," said Mr. Ristine, "and well intentioned. We just think it has some deficiencies that demand new legislation." Ristine listed some proposals which are entirely new and based on the best present day thinking. Among them are removing public intoxication from the criminal code. "Drunk conduct" per se should not be regarded as a criminal act.

financing care of persons determined to be in need of immediate hospitalization, but for whom beds are not available;

providing a single non-reverting operating and construction fund for all mental health and mental retardation community service instead of drawing to draw from a variety of them;

providing for reorganization of the administrative structure of the Department of Mental Health and a reclassification of salary schedules of hospital employees.

Mr. Welsh added, "We are a private body supported by the people of Indiana and what we recommend is, of course, only a recommendation to the legislature. But we know the men and women of the General Assembly are acutely aware that things are not as they should be. We anticipate their help."

Mr. Ristine said that a big problem would be the matter of communication. "We have done a lot of huddling with the experts in drawing up these items, but the real labor will be in getting them to every senator and every representative. We will have to depend on a great many good citizens to get the word out."

New Port Facts

Joseph N. Thomas, chairman of the Indiana Port Commission, has announced that the Port of Indiana will have the first complete sanitary waste disposal system on the Great Lakes. This new facility will be able to handle all types of waste from ships, including bilge water and water from ballast tanks.

It is anticipated that the fed-

Huge gears turn ponderously—meshing with others which turn still others, and power is born, energy released.

Today more and more gears and gadgets make living more and more luxurious. There are machines to do almost everything. Appliances entertain us, teach us, train us.

GEARS and GADGETS

One thing remains individual. There's no "dial-a-matic" gadget for God, no pushbutton gimmick. Man's search for meaning in his life is still his own responsibility.

When man only dreamed of flying and the fastest way to travel was by horseback, God's Church was the source of all goodness and joy. It's no different today: In a world where man races for the stars, the Church remains the well-spring of truth.

Attend your church and find faith and the good life.

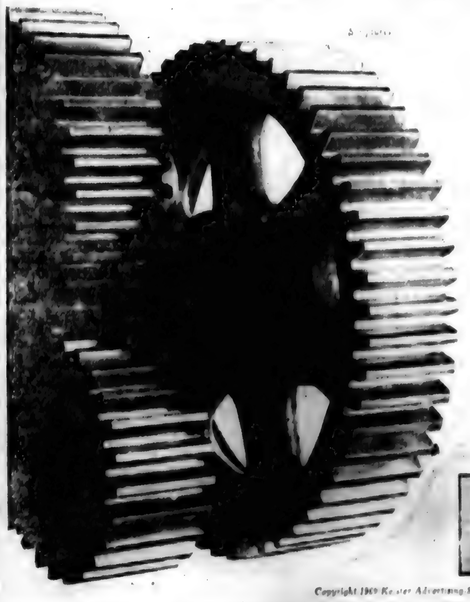

Sunday Matthew 2:1-23

Monday John 1:1-5

Tuesday John 1:6-9

Wednesday John 1:10-13

Thursday John 1:14-18

Friday John 1:19-25

Saturday John 3:16-36

Copyright 1960 Keister Advertising Service, Inc., Strasburg, Va.

This timely message sponsored by:

CHANEY'S RESTAURANT
Margaret Chaney
Spencerville Indiana

BROWN FURN. & HDW.
Ivan and Betty Brown
Saint Joe Indiana

JACK'S ELECTRIC SERVICE
Jack Bowser
Saint Joe Indiana

GAR CREEK PRODUCTS
Pete Akey
Spencerville Indiana

ST. JOE BEAUTY SALON
Kay Smith
Saint Joe Indiana

WITT TV & APPLIANCE
Grabill Indiana

FISHER'S CORNER MARKET
Lynn and Lois Fisher
Spencerville, Indiana

THE OASIS
Nick and Carol Brown
Saint Joe Indiana

WASH-A-TERIA J&N Enterprises, Inc.
Jack Bowser and Norman Morr
Saint Joe Indiana

HEP'S DAIRY STORE
Byron and Isabelle Woodcox
Saint Joe Indiana

The HICKSVILLE BANK
High Street Hicksville, Ohio

Attend worship at the church of your choice:

CHURCH OF CHRIST

Coburn Corners—Larry Smith, minister.
Church School ..... 9:30 a.m.
Robert Wilder, Superintendent
Worship ..... 10:30 a.m.
Sunday evening ..... 8:00 p.m.
Wednesday Bible Study and Prayer service ..... 8:00 p.m.

Newville—Harry Farrer, pastor.
Church School ..... 9:30 a.m.
Worship ..... 10:30 a.m.

Saint Joe—William Dunkleberger, pastor.
Church School ..... 9:30 a.m.
Mike Storer, Superintendent.
Worship ..... 10:30 a.m.

LUTHERAN—L.C.A.

St. Mark—Russell Snyder, pastor
Church School ..... 9:30 a.m.
Worship ..... 10:45 a.m.

St. Peter—Russell Snyder, pastor
Worship ..... 9:00 a.m.
Church School ..... 10:15 a.m.

UNITED METHODIST

Mt. Pleasant—Armour Keller.
Church School ..... 9:30 a.m.
Dick Worman Superintendent.
Worship ..... 10:30 a.m.

Newville—Armour Keller, Pastor
Worship ..... 9:30 a.m.
Church School ..... 10:30 a.m.

Spencerville—Ervin Pusey, Pastor
Worship ..... 9:00 a.m.
Church School ..... 10:00 a.m.
Lynn Fisher, Superintendent.

JULY

L 933

Want Ads

HOUSE FOR RENT IN SAINT Joe August 1. Donald Kinsey, 337-3655. 28tf

ESTERON 99 WEED SPRAY at Brown Furniture & Hardware, Saint Joe.

GARAGE SALE; CONTINUous. Antique porch posts; 2X8s good, ½ price; pretty baby dresser, 65 years old; carpenter tools. Mrs. Gerald Schramm, ½ mile east of Newville on State Road 8. 28tlp

MEN: FACTORY WORK. PART time or full time. Rhinehart Co., Spencerville, Ind. 27t2

I HAVE POSTS FOR SALE from the electric line. I will cut any size you want. The object is to raise some money for Wild Cherry Park. See me. Willard L. Hural.

GREENBRIER ROTARY MOWers, 3-hp Briggs & Stratton engine, easy-spin recoil starter, 20" cut, engine throttle control and automatic choke, 4-position height adjustment. $54.95. Brown Furniture & Hardware in little ol' Saint Joe.

FOR A BETTER DEAL IN A camper, come see us. Saint Joe Camper Sales, Chancey and Juanita Ringler, Rt Saint Joe, phone 337-3334. 15tf

BULK GARDEN SEEDS NOW at Brown Furniture & Hardware in little ol' Saint Joe.

HAVING AN AUCTION? M. E. Stuck, Auctioneer, Rt Saint Joe, Indiana. Spencerville phone 238-4265. Licensed & bonded. 11t17p

LAWN SEEDER AND ROLLER for rent at Brown Furniture & Hardware in Saint Joe.

VACHON ELECTRIC & REFRIgeration, Rt Butler, Indiana. We service all makes and models of home and commercial regrifera-tion. 31f

DIAMOND LAKE—LOVE'S RESort. Modern housekeeping cottages, $40 to $110 a week. Good fishing, swimming and boating. Phone 689-3082 or write Box 160, Rte. 4, White Cloud, Mich.

TEACHERS WANTED FOR Sept. opening. Elementary, Science, English, girl PE education, Librarian, swing coach, special speech therapy. Ph. Mr. Cowan (219) 255-4741 or write P. O. Box 486 Mishawaka, Indiana. Licensed employment agency.

BEFORE YOU BUY—SEE US for your carpeting needs. Brown Furniture & Hardware, Saint Joe, Indiana

FEDERSPIEL DRAPERIES—custom made drapes, bedspreads. Fabrics, rods and supplies. Rt, Spencerville, Indiana. Phone 238-4618. 31f

SEE KEITH DAVIS FOR 1970 Fords, Falcons, Thunderbirds—A-1 used cars—Ford trucks. Antwerp Sales, Inc., phone 419-258-7473, Antwerp, Ohio. Open evenings 'til 9:00 Monday through Friday.

ELECTRIC RUG SHAMPOOER for rent. $1 per 24 hours with purchase of shampoo. Brown Furniture & Hardware in little ol' Saint Joe.

10 TO 80 ACRES—LAKE SUperior, Marquette, Michigan area, 499 acre. Any terms A-OK. Cabins, Trailers, Camping welcome. Hiawatha Forest Lake Acres, 3650 Dixie, Drayton Plains 14, Michigan 48020.

—PRECISION—

SAW FILING

—All Work Guaranteed—

Hand, Circular, Band, all types including Carbotey—

Let us file your saws. They'll cut better when they're filed by machine with unvarying mechanical accuracy. Try our work— see how much faster, cleaner, truer and easier your saws cut cut.

HOWARD L. McMAKEN
Saint Joe Ph.337-3664

Town Board

The town board of Saint Joe met Monday night in a lengthy session lasting until 12:20 a.m. Present were board members Jack Bowser, Lynn Lake, and Ted Haberkorn, and clerk-treasurer Emma Frank, who has replaced Donald Kinsey following the latter's recent resignation. Richard Musser attended a portion of the session.

It was reported that a water hook-up problem on Hart Street had been resolved in recent weeks. Lynn Lake volunteered to inspect a sickle bar mower for possible purchase for use in keeping weeds and grass mowed in areas which cannot be reached by the rotary mower now in use on the town tractor. Coverage for liability was noted for the old fire truck now used in the mosquito control program.

Discussion was held on possible street work, the board noting that any curbing and paving of Widney Avenue should be preceded by installation of adequate surface drainage facilities. Estimates of such work are to be obtained for future consideration by the board.

The contract for trash removal will expire at the end of February of 1971, and the board discussed the need for advertising for bids in order to make proper appropriation on the 1971 budget for the town.

The board gave consideration to a request from Roger Schlegel, local dog warden, for an adjustment in fees paid to him for dog care and disposal. It was noted that the current budget limits to some extent any immediate increase the board might wish to make in response to the request, but it did provide for some increase in dog warden remunerations during later discussion of the proposed 1971 budget.

A request for an increase from $120 to $180 per year for rental of equipment storage facilities was granted by the board.

In discussing the needs for the town and the budget, the board is considering the purchase of a street sweeper and a dump truck. The possibility of tree trimming was also given serious consideration as figures were recorded for budget consideration.

The board will meet in special session next Tuesday evening to give further consideration to the 1971 budget. The public is invited to attend.

Bills allowed were as follows: Town — Phil Butler, attorney fee six months $100.00; Roger Schlegel, dog warden transportation, salary and supplies three months 93.06; Donald Kinsey, clerk salary two months 50.00; Donald Kinsey, clerk cemetery two months 25.00; Mrs. Mario G. Steele, rent 120.00; Yeiser's Standard Service, gas and parts 24.58; Auburn Sanitary Landfill, trash collection 240.00; Hixson Sand & Gravel, asphalt 177.75; Roger Coburn, three mowing cemetery 120.00; Indiana & Michigan Electric Company, street lights 232.50; Humble Oil Company, gas 3.63; Standard Oil, mineral seal 18.43; Rowan Lumber Company, tile 3.37; Kenneth Roberts, labor 91.25; Willard Hurni, repair tractor 19.59; Melvin Hershberger, labor 7.50; Yeiser's Standard Service, gas 9.95; Yeiser's Standard Service, gas 1.68; Yeiser's Standard Service, gas 11.38; Truelove Bros., tractor parts 81.50; Yeiser's Standard Service, gas 16.72; Jiggs' Motor Service, gas 13.30; Roy Eck, open grave 50.00; A. E. Boyce Company, forms 5.31; Ralph Rugman, refund 33.00.

Waterworks — Yeiser's Standard Service, gas 4.97; Donald Kinsey, clerk salary six months 100.00; Donald Kinsey, travel expenses 25.00; Ralph Rugman, refund 5.00; Parker Insurance Agency, bond 40.00; Indiana & Michigan Electric Company, 37.91; Allen Electric, service 14.40; William Mansfield, salary and postage 41.70; Economics Lab, supplies 67.60.

PUBLIC AUCTION

Located in St. Joe, Indiana just north of the Enco Service Station, on

Saturday, July 11

SALE TIME: 12:30 P. M.

HOUSEHOLD GOODS

Much of this offering is like new. 2-piece Early American living room suite; Mr. and Mrs. chairs and ottoman; vinyl covered recliner; solid maple dough box, coffee table, and pair of step tables to match; 5-piece solid maple dinette set; pole lamp; 2 pair Early American table lamps, also pole lamp; 12x15' and 9x12' gold color carpet with foam rubber pad; Zenith 21" color TV; Zenith portable TV; G. E. refrigerator-freezer; Gibson refrigerator; 7-piece Early American dinette; Westinghouse portable dishwasher; Facet portable typewriter; Olivett-Underwood electric adding machine; 36-vol. encyclopedia; book case; throw rugs; wicker stool; bric-a-brac; Spartus wall clock; kitchen clock; 84x148" insulated draperies; 84x148" flowered lined draperies; pole planter; 3-piece bedroom suite with mattress and box spring; belt exercising machine; 4-piece antique bedroom suite, complete; maple bed; chest of drawers; bed spreads and matching draperies; Kirby sweeper and all attachments; electric Tapper cooler; portable barrel shaped bar; Magnus chord organ; metal ironing board; set of dishes and others; portable mixer; electric blender and can opener; cooking utensils.

MISCELLANEOUS ITEMS

Two 8-25x14 snow tires; 21" rotary mower; wheel barrow; bench vise; hand tools; folding cot; hammock; wading pool; many other items.

Terms: Cash. Not responsible for accidents.

MM Raymond Huston

OWNERS

John L. Fisher, auctioneer Lunch served

VERN'S ENCO SERVICE STATION
In Saint Joe

Atlas Tune-up Equipment Brake Work
Carburetor Repair Atlas Tires-Batteries

Brake drum lathe and grinder
Let us turn your drums
Ph. 337-3845

BREAD MILK BUTTER EGGS
POP CANDY

OPen 6 AM—9 PM Monday through Saturday
9 AM—9 PM Sunday

80-Year-Old Former Peace Corps Volunteer Seeks New Service

Clarence Pickard, 80, is retired at his Indianola, Iowa home. But the former aviator, farmer, county agent and college professor who returned just 18 months ago from Peace Corps service in Bulandshahr, India, says he is looking for new ways to serve mankind. Pickard and his wife, Mildred, 78, now spend much of their time giving talks and showing slides depicting their life as Peace Corps Volunteers. In India, the Pickards lived in one room which at one time was shared by 36 baby chicks. The Indians have great respect for age, which Pickard found helped him with his Peace Corps work. Peace Corps Director Joseph Blatchford says the Corps is now seeking many skilled farmers and craftsmen.

We will be closed
July 1 to October 1
NORTH SIDE DOLL HOSPITAL

Red or White
BARN PAINT
Mautz or Chief
Latex or Oil

BULK LINSEED OIL

Ask about quantity barn paint prices at

BROWN FURNITURE & HDWE.
Saint Joe, Indiana

JULY

L 933
9653

The Saint Joe News

VOLUME LXXXV — Saint Joe (DeKalb Co.), Indiana — Thursday, July 16, 1970 — NUMBER 29

The true essence of freedom is not in the extent to which human rights are exercised; rather, it is in the restraint exercised in pursuing those rights.

More Reader Interest Per Square Inch In Saint Joe's Largest Newspaper

-- Saint Joe's ONLY newspaper!

Around the Town

WITH THE EDITOR

Concord Township trustee Dick Crow made an offhand remark last week, when we were talking about dog problems, that some folks "forgot to pay their dog tag fees at assessment time. It's up to the dog owner to declare the ownership of a dog and pay the appropriate fee. It costs $1 for a male dog, $3 for a female and $5 for each additional dog when purchasing a dog tag.

A note from Superintendent Kenneth Cole points out that Eastside's new varsity football coach and full-time industrial arts teacher is John Conley, a native of Indianapolis. He graduated from Shortridge High School in 1961 and from Ball State in 1965, participating extensively in sports. He served as assistant freshman football coach at Ball State.

He has been drafting instructor at Rushville Consolidated High School since 1965, also serving as assistant football coach four years, varsity baseball two years and varsity wrestling four years. He organized the wrestling program while at Rushville.

Married to the former Cheryl Warner of Howe, the new coach and his wife have two daughters, Lynn Ann 5 and Beth Ellen 3.

Somebody in the last two weeks made a remark about the hazards of youngsters and their bicycle riding, and I agree. Too many young bike riders have either forgotten or haven't been told basic rules of riding safety and I include our Number Four son in the forgetters. He and his buddies are guilty of center-street and wrong-side riding in their escapades. It means trouble, one of these days.

One of the most flagrant violations by older bike riders is riding two or more abreast even when they see autos coming from the front or rear. Bicycles may have some rights on the highways and streets, but bicycles still have the primary responsibility to look out for and make room for automobile traffic, not the other way around.

The defiant and smart-aleck bike riders don't seem to realize that in trying to declare their "rights" they are playing around with their own lives.

Ray and Huldah Reasoner celebrated their 68th wedding anniversary June 28. They got their picture in the county daily for the occasion, when Mrs. Reasoner was in Glen Oaks Rest Home at Auburn. She has been in ill health in recent months.

When most of us are ready to give up, if we make it to our 80's as Ray and Huldah have, these two have kept on living and enjoying it. Until the Mrs. was struck by her recent illness and forced to become a bed patient, the two were steady and faithful Sunday School and church attenders. They have amazed me for years. There definitely is a shining example of love and devotion in their marriage.

Leon Kees brought in an old clipping from back in 1914, noting the market quotations and how low they were. Detroit had best steers and heifers, $8 to $8.25; 1,000 to 1,200 lbs., $7.50 to $7.75; and hogs all grades at $8.60.

Leon also mentioned that Tuesday of this week, July 14, was an anniversary for him — as well as being my birthday.

On July 14, 1918, the Rainbow Division, allied with French forces in World War II, was attacked by 27 divisions of the German army, with 37,000 men in each division. Leon says his outfit was outnumbered better than 3 to 1, but after three days of fierce combat, the American forces "broke the back" of the German attack.

—No, I wasn't born in 1918.

The McKowns of Hamburg were cleaning house recently and came across issues of this paper dated March 14, April 18 and July 4, 1940, as well as sections of the Fort Wayne Journal-Gazette from April 14 and July 28, 1940.

What struck me in the Saint Joe News was the information that the per capita debt of the United States was then $327.62; now it's about $2,000. Prosperity!!!?

I also noted reassuringly that I'm not the only "dirty old man" smalltown editor who particularly picks out filler material with pictures of pretty girls to liven those pages. Old Fred Leighty did the same thing in his editing days. Two of those 1940 issues had the good-lookers represented in print, one showing how to use a bath towel, the other a picture of 1940 summer women's sportswear, a two-piece halter and miniskirt outfit—only in those days we didn't call them miniskirts.

—As Dad wisely informed me years ago, there's really nothing new!

From the Fort Wayne papers, there came familiar sports names. Detroit was leading the American League; who wouldn't with these names in the lineup: Gehringer, Greenberg, York, Higgins, Kress, Tebbetts.

And in the National League, the Reds were leading the league, 9 games ahead of Brooklyn. The Cubs were fourth, 15 games out, and their big slugger in those days was Bill "Swish" Nicholson. They also had another slugger, Hank Leiber, who stood about 6.5 and must have weighed 240 or so. When he stood next to the Cubs' utility outfielder, Dominic Dallesandro, who was only about 5.2, it was like Mutt and Jeff. But little Dominic could put one out of the park on occasion, too.

So, the McKowns brought the editor some pleasant reminiscing.

As many people have noted, it's all off my beard, I mean.

There were varied reactions to my beard, including the little woman's "ugh." Since the ladies are the most important part of my life, I paid particular attention to their comments, which seemed to be divided about 50-50.

The don't-like-it group included also Laura Burley and Victoria Means who expressed mutual feelings that I looked better without whiskers, Eva Clauser who backed up Esther's "ugh", Marie Meese who said I shouldn't cover up my good looks, my mother who just shook her head, and others.

On the plus side was Ann Bollier, my daughter-in-law's mother who said I looked five years younger with a beard (Mark said he thought I loked younger, too), Carol Brown who said she likes men with beards—or was it she likes beards on men? —and another gorgeous and intelligent woman who will remain unidentified to avoid embarrassment. She said my beard was sexy!

Dozens have asked why I shaved it off, and my answer has been the same every time: I got lonesome.

Large Group Attends Swim Class

Some 70-plus boys and girls from the Riverdale area took advantage of the swimming lessons at the Auburn Community Pool for two weeks, under the summer recreation program for this community sponsored by the Saint Joe Lions Club. Forrest Bevington is director.

The group was transported by bus for two weeks of swimming instruction each weekday morning. Those leading the classes included Mrs. Mildred Fleck, swimming coach of the Auburn Swimming Club; Debbie Fleck, daughter of Mrs. Fleck and an accomplished swimmer; Larry Rittenhouse, manager of the Auburn pool; John Hood, assistant manager of the pool; Pam Andres; Ed Walsh; and Lori Raub.

The Riverdale group was divided according to swimming accomplishments and capabilities, starting with those who had never had their faces wet on up to those who became intermediate swimmers with both surface and underwater achievements.

The Auburn pool is a spacious installation, serving hundreds of residents of this area as they find an opportunity for a refreshing interlude on the hot days of summer.

Mrs. Mildred Fleck leads the beginners in their first encounter with water, learning to overcome any fear of water or a wet face.

Two sections of advanced beginners, one in the foreground and the other in the background, go through their paces. John Hood's group is seen in the foreground. Debbie Fleck is in the center background but, unfortunately, too distant for readers to appreciate her class.

Pam Andres in center background leads another group whose abilities were tested in across-pool swimming attempts.

Larry Rittenhouse, pool manager, and his group of intermediate swimmers were in the process of individual efforts to retrieve objects at the bottom of the pool in deep water.

Letters to the Editor

Dear Mr. Haberkorn:

This is not sent for the purpose of publication in your newspaper, but to express my appreciation for the editorial "Have We Lost Something" featured on the front page of your issue of July 2 of The News.

To date we have never met, although your father and myson associated as fellow "barbershop" members and met year after year in meetings at Fort Wayne and Defiance. I hope some day we, too, shall clasp hands as fellows in the newspaper business. Such expressions that came from the "Editor's Desk" cannot help to stir an old man's memory, but answers a critical question as to whether we as a nation are failing to foster the manner of celebrations known for the Fourth of July at St. Joe and this Ohio town in which I now reside.

"No Fourth of July Celebration" would have been the fitting headline across both the St. Joe News you publish and the Crescent-News which I published for forty years. Have all peoples forgotten the holiday celebrations that stirred old and young in memory as well as joy, recalling that our forefathers with courage and devotion heralded the proclamation of this country should by right be Independent?

Stifling the old time celebrations we knew on account of the parades, firecrackers, fireworks, and other events of the 19th and 20th centuries has perhaps left open with modern conveyance travel convenience that piles up multiple deaths in our nation far exceeding any caused by old-time celebration on Independence Day.

I do not know when St. Joe had its last full-blown celebration with parade, contests, fire cracker noise, waving of Stars and Stripes, marching band, and glow of fireworks as darkness fell; but to my knowledge last July Fourth was the first that Defiance was completely void of any governmental acknowledgement of Independence Day. Despite the fact that on its river bank was a fort built to assist in freeing land for homes that she and others that spread around this old town. It was once a patriotic place in which to assemble a crowd bent on remembering that a Declaration was made on July Fourth, 1776. "Have We Really Lost Something?"

Dear Friend Ted, you may think sometimes that few people read the paper produced each week by our labors, but be assured that no issue ever goes over my desk until I have read the "old homenewspaper." I am proud that one of my craft can produce such a paper with the limited income that may accrue. Congratulations!

Lee O. Tustison
Defiance, Ohio

We just had to publish this letter—and let someone else toot our horn! —Ed.

Ice Cream Social

The Saint Joe Lions Club will sponsor its annual homemade hand-cranked ice cream social to be held this year Saturday, July 25, at the conservation club grounds at Saint Joe. Starting time is 5:00 p.m.

The menu includes ham sandwiches, hot dogs, baked beans, potato salad, pie, cake, beverages, and, of course, the main attraction—homemade, hand-cranked ice cream.

All profits will be used for the youth recreation program of the area.

JULY

L 933

The Saint Joe News
Published weekly at Saint Joe, Indiana 46785.
Entered at the Post Office at Saint Joe, Indiana 46785, Second Class matter.
Subscription—$3.50 per year.
T. E. Haberkorn, Jr., Editor and Publisher.
Philip Haberkorn., Assistant and Production

From the editor's desk. . . .

President Nixon - Scapegoat

It has long been the fate of the Republican Party to be accused of ill-fated administrative efforts at the national level which have really been the result of their Democratic oppenents. There seems to be a reluctance on the part of the public to examine the record closely to determine who is or is not telling the truth, or as close to the truth as is possible. Democrats have long cashed in on their accusations against Republicans, unfounded as such accusations may be or untrue as they may be. They are past masters at the art of decption.

President Rchard M. Nixon is suffering from this condition at the present time, in connection with the Congress's efforts to limit presidential powers in the use of military force. I am not a war hawk; I moaned, too, when the Cambodian venture was announced. I am sick of the military involvement which this nation has undertaken for many years now, but I also recognize the need for absolute authority under certain circumstances, starting at a certain point, or we cannot do anything but lose.

The current effort to stifle presidential authority in foreign matters has been a long time coming; it should have been done years ago. Mr. Nixon is now bearing the brunt of hostile public opinion, in the matter of presidential military power, because the public has finally become fed up with foreign involvements which they do not understand. And it is not always certain that the "experts" know exactly what is going on, either. But as matters stand now, Mr. Nixon is the scapegoat for the usurping of power exercised by former presidents Franklin D Roosevelt, Harry S. Truman, John F. Kennedy, and Lyndon B. Johnson. He is in a position much like that of Herbert Hoover, who was the scapegoat for the depression of the 1930s for quite some time, before time and the recording of history showed that he inherited conditions which could not be changed. Democrats at the time unfairly made Mr. Hoover responsible for a bad economic development, and Republicans suffered.

In military involvements and commitments, many people seem to have forgotten the famous "Big Three' conference of Roosevelt days. Secrecy prevailed as to just what the American people were obligated to through the efforts of just one man, the President. It was years before those commitments ever were known; there may still be commitments which are comparatively unknown, all because one man exercised more authority than he was entitled to—but no one said anything (except certain Republicans and a few Democrats). After all, Mr. Roosevelt was the champion of "the common man;" he could do no wrong.

President Truman obligated this country militarily while he was in office. President Kennedy was responsible for the "Bay of Pigs" invasion of Cuba, but that effort was aborted at the last moment, leaving some participants high and dry, without defense or support. President Johnson contiaued enlarging on our commitments before Americans finally got fed up.

It would be foolish to say that Republicans never make mistakes; it just isn't so. However, it is true that the mistakes made in our national affairs, leading finally to public clamor for reform or change, have come when a Democrat has exercised more power than has been given to the office; when a Democrat has assumed superior judgment to the point of ignoring the elected representatives of the people of the United States.

I think it is a good thing that the relative powers of the Congress and the President are being examined and even questioned. This is the opportunity to redefine areas of responsibility and privilege in order to void the possibility of one man's decision binding the nation just upon his stepping in and taking over.

In the meantime, it should be remembered that President Nixon has not exercised more authority than has been exercised in the past by Democrat presidents. And if there is any criticism to be made, it should be directed toward the proper parties in the past, the Democrat presidents who set a bad example by taking upon themselves more power than was theirs to take.

Others say. . . .

Water Control Proposal Too Stiff

-by C. Stahl in 'Hoosier Farmer'

Several proposed changes in Indiana water pollution control regulations pending before the Indiana Stream Pollution Board could, if adopted, have damaging effect on Hoosier agriculture—our biggest business.

The changes in regulations and standards of water quality are proposed in response to pressure from the U. S. Secretary of the Interior, probably as a result of the upsurge of emotion over pollution.

While some of the changes are commonsense improvements in the regulations, others are vague and unreasonable, and could place a farmer in an impossible position, as far as compliance is concerned in the years ahead.

In a hearing on the proposed regulations in Indianapolis May 6, Farm Bureau officials told the Stream Pollution Control Board it supports several of the changes, but opposed inclusion of agriculture in proposed new regulation SPC 11.

This regulation provides for monthly reports to the Stream Pollution Control Board on flow measurements and effluent characteristics of "Every person, firm or corporation that operates and industrial waste treatment plant or discharges wastewaters into the waters of the State of Indiana." For the purpose of this regulation "wastewater" is defined as the liquid and water-carried wastes from an industry, commercial establishment or agricultural source.

"Sampling, measurement of flow and characteristics of the effluent shall be performed at a frequency prescribed by the Technical Secretary of the Stream Pollution Control Board . . . etc.," the proposed regulation continues.

Farm Bureau believes that the proposed regulation is much too broad, and that it will be impractical for the board to enforce. It would require sampling, measurements of flow and characteristics of the effluent that most "agricultural" sources could not possibly achieve.

The proposal fails to recognize that very little wastewater from agricultural sources is discharged directly through a sewer or a channel into a stream or lake. The "effluent" thus cannot be sampled, measured or characterized.

The majority of Indiana livestock is not fed under confined conditions, and the proposed regulation does not exempt field crops, vegetables or fruit production. An "agricultural" source could, and does, include all outdoors.

"Wastes" are not defined or limited. Even well-conserved tree farms, for example, will contribute sediment and leaves to a stream each time it rains.

Prime objective of this regulation should be to bring operators of industrial and commercial waste treatment plants under the same requirements in regard to reporting as have been in effect for operators of municipal waste treatment plants for many years. "Industrial" and "commercial" sources should be accurately defined. Wastewaters to be measured should be channeled or sewered, and the word "wastes" needs to be given a biological and chemical definition.

The words "or agricultural sources" should be taken out of the regulation, or the Stream Pollution Control Board could be forcing every Indiana Farmer to become a certified wastewater treatment plant operator, licensed under the provisions of State Law. This seems impractical and unenforceable.

Indiana farmers are as interested as anyone in holding stream pollution to a minimum, but holding them responsible for all pollution except that which runs through sewers is going too far.

Sometime in the future, farmers may be subject to legal limitation of concentration of livestock on land, mandatory conservation practices to prevent heavy water runoff, zoning against fertilizer and pesticide use, etc., but arbitrary and ambiguous regulations like those being proposed right now, passed hastily in an atmosphere of unreasonable public emotion, can do irreparable damage to Indiana's biggest industry—agriculture.

Person To Person

(by Norman Ritenour, editor, "Universal News," a publication of Universal Tool & Stamping Co., Inc., Butler, Indiana.)

With all of the turmoil in the labor market these days, maybe it's time we took a look at our own record here at Universal.

Universal Tool and Stamping has had a remarkable history of good relations with its employees. In fact, the relationship has been a shining example of what people "working together" can actually achieve.

At Universal, there has been only one major layoff since 1958 and this was for just a short period of time. There has been a minimum of work stoppage. Employees, through their Athletic Association, in the beginning and then through their Universal Employees Union, have been able to sit down with management and work out problems and objectives to the satisfaction of both parties.

THIS IS GREAT. This is the way that democracy should work. Only through the common sense application of goals and fairness to all can a company or a country become great. We have been fortunate enough to have both ingredients.

Wars develop mainly from an outside force of nation trying to impose their will on someone that doesn't want them. Universal has come a long way down the pike with our own people doing "their own thing." Let's keep it that way.

Church League

Thursday, July 16: Concord vs. Mt. Pleasant-Newville (umps St. Joe-Newville).

Friday, July 17: St. Joe Newville vs. Lutherans (umps Norris Chapel).

Monday, July 20: Norris Chapel vs. Coburntown I (umps Concord).

Tuesday, July 21: Concord vs. Coburntown II (umps St. Joe Newville CC).

Wednesday, July 22: St. Joe Newville CC vs. Mt. Pleasant Newville UM (umps Lutherans).

Thursday, July 23: Lutherans vs. Hicksville CC (umps Coburntown II).

Friday, July 25: Coburntown II vs. Coburntown I (umps Mt. Pleasant Newville UM).

DEKALB COUNTY EXTENSION CALENDAR

JULY

17: Homemaker's Rummage Sale, 9:00 a.m.-5:00 p.m., Exhibit Hall, Auburn.

17: Beef Cattle Evaluation Clinic, Purdue Livestock Pavilion.

19-25: National Farm Safety Week.

22: Private 4H Dress Revue, DeKalb High School.

24: Public Dress Revue, DeKalb High School, 8:00 p.m.

28-29: State Farm Management & State Swine Tour; Clinton, Tippecanoe, & Boone Counties.

30-31: DeKalb County 4H Exhibit Open House, Auburn.

AUGUST

5: State Irrigation Tour, Elkhart County Fairgrounds, Goshen, Ind.

26-Sept. 7: Indiana State Fair, Indianapolis.

SEPTEMBER

11: Purdue Swine Day, Purdue Livestock Pavilion.

JUNIOR LEAGUE SCHEDULE

July 16 — Drake vs. Rinard.
July 21 — Rinard vs. Akey.
July 23 — Strombeck vs. Drake.
July 28, 29, 30 — Play-off.

SANDY KOUFAX LEAGUE

July 10—Angola here 7:00
July 15—Garrett here 7:00
July 17—at Orland (P.Hts.) 7:00
July 20—at Angola 6:00
July 22—Waterloo here 7:00

—PRECISION—
SAW FILING
—All Work Guaranteed—
Hand, Circular, Band, all types including Carboloy—
Let us file your saws. They'll cut better when they're filed by machine with unvarying mechanical accuracy. Try our work— see how much faster, cleaner, truer and easier your saws can cut.
HOWARD L. McMAKEN
Saint Joe Ph.337-8654

JULY

L 933

'Old Pro' Still Takes Hefty Cut

While there are many youngerchurch members participating in the Saint Joe Church League this summer, as in many past summers, there are still some of the "old pros" showing how it's done. Last week Bill Butler took one of his usual hefty and powerful swings for the Saint Joe-Newville Church of Christ team, as shown above. He got good wood on the ball, driving it to the fence in left field, but it was caught just before going over.

(Photo reproductions courtesy Brown Furniture & Hardware, Chaney's Restaurant, Sechler's, and Yoiser's Standard Service.)

Picking To Start

Frank Sechler has announced that the pickle firm will hire boys and girls this summer for picking pickles. Workers must be at least 10 and not over 15 years of age.

Work is tentatively set to begin next Monday, July 20, subject to weather conditions. Location will be the Annis Butler farm, located approximately one mile southwest of Spencerville on State Road 1.

Workers should be in the field ready to go to work at 8:00 a.m. Generally, work will stop at noon with a slight extra time allowed to finish a row or hamper if desired.

Additional information can be obtained at the pickle office or from Rev. Russell Snyder or Mrs. Robert Chew.

Charles Strebig

Charles Strebig, 62, an industrial engineer of Rt. 1, Spencerville, died Tuesday, July 7, at 10:15 p.m. in Parkview Hospital, Fort Wayne, where he had been a patient for two days.

Mr. Strebig was a member of Local 103, International Construction Engineers.

Surviving are his wife, Doris; a daughter, Mrs. Richard Betz, Harlan; and a son, Lee, at home.

Services were conducted Friday at 10:30 a.m. in the Baidinger and Walter Funeral Home, Spencerville. Burial followed in White City Cemetery, Spencerville.

Blazers Now 5-3

The Eastside Blazers, coached by Steve Grill, dropped a 12-9 game to Heritage High School Monday evening at the Riverdale diamond. The loss made the Blazers' record 5-3 in the Allen County Area Summer League, and they are now in fourth place.

In Monday's game, Bob Holtsberg started on the mound and was relieved by Charlie Ross in the third inning. Doug Fetters completed the battery as catcher.

Ross had three hits, including a 2-run homer, for Eastside. Dale Curry, Kevin Campbell, and Dave Miller each had two hits.

The Blazers face Leo at Leo Thursday of this week at 7:30 p.m. in a play-off game. Heritage and Carroll play at Carroll, also on Thursday, before the winners of both games meet Saturday in the championship game.

Bake Sale

Members of Cadet Girl Scout Troop 192 are currently raising money to finance a trip to Cedar Point, Ohio, for the entire troop.

To add to their funds, the troop will sponsor a bake sale Saturday, July 25, starting at 9:00 a.m.

The sale will be held at the News Office in Saint Joe.

?

Mike Sebert of Butler stopped in at the News Office recently to say that he is on leave before going on Air Force overseas duty. He expressed appreciation for The Saint Joe News, sent to him as well as any other servicemen who want to receive the paper free of charge while they are in military service other than career duty.

Inducted into service this week were Steven Watson and Larry Warstler.

Cadets Tim Grogg and Terry Hornbacker of Auburn are receiving six weeks' practical application in military leadership at the Army ROTC advanced summer camp at Fort Riley, Kansas, June 13 to July 24. Both will train as small unit leaders and instructors in realistic exercises, and will receive command experience and the opportunity to apply classroom knowledge in the field.

Grogg is the son of Mr. and Mrs. Alva Grogg of Rt. 1, Auburn, and is a 1970 graduate of Indiana University at Bloomington. Hornbacker is majoring in political science at Indiana University and is a member of Phi Kappa Psi fraternity. He is the son of Dr. and Mrs. W. V. Hornbacker.

"2 for 5"

SPECIAL OFFER

for new subscribers

For a limited time, the Saint Joe News will offer new subscribers an opportunity for a substantial savings. The regular subscription price is $3.50 per year. During this special offer period, however, new subscribers can receive the News for two full years for just five dollars, a savings of 29%.

The offer is good also for gift subscriptions.

THE SAINT JOE NEWS
SAINT JOE, INDIANA 46785
Gentlemen: Please enter our subscription as follows:

.... 1 year at $3.50 .... 2 years at $5.00

Name

Address

If a gift, donor's name

McJon

QUALITY

Photo-finishing

at the News Office

10% Discount
Film and Flashbulbs

NOW! 10%

DISCOUNT

on ALL FURNITURE IN STOCK!

Sofa beds Occasional chairs
Livingroom and bedroom suites
Dinettes Everything!

Set of table lamps FREE with purchase of any sofa!

A real for-sure sale - just take 10% off the regular marked price of any furniture item

BROWN FURNITURE & HARDWARE

SAINT JOE, INDIANA Phone 337-2415

JULY

L 933

Did you know—

—that an ice cream social will United Methodist Church Thursday, July 30.
be held at the Mt. Pleasant

—that Vance Woodcox of Atlanta, Georgia, visited in the Leon Kees home this week.

—that French Construction Company of Fort Wayne was the lone bidder on construction of a waste water treatment project for the city of Butler last week. The company bid $496,849.10 for the project, which will be constructed beside the present sanitation plant. Construction of the improved facility will begin this fall, depending upon sale of bonds. The project is financed 50 per cent by federal funds, and 25 percent apiece from city and state funds.

—that the DeKalb Eastern Community School Board conducted a reorganizational meeting July 1. The oath of office was administered to newly-elected board member Vaughn Billings and to two re-elected member, Keith Ulm and Argus Fisher. The board voted to retain the present slate of officers throughout the coming year, and appointed Robert F. Pleunik treasurer, directing Superintendent Kenneth L. Cole to arrange for Pleunik's adequate and proper bonding.

—that Fort Wayne will host the 52nd annual Convention of The Indiana American Legion, opening Thursday, July 16, and continuing through Sunday, July 19. This is the sixth time Fort Wayne has been selected as the site for a Department Convention; others were held there in 1925, 1930, 1949, 1952, and 1956.

—that Mrs. Clementine Stump, 83, widow of Judge Walter D. Stump and mother of Judge Harold D. Stump, died at 10:15 p.m. July 9 in the Sacred Heart Home in Avilla, where she had been a resident for the past two months. She had been in failing health for the past several years, and death was attributed to complications of old age.

—that Mr. and Mrs. David Haberkorn are parents of a son born Sunday evening at DeKalb Memorial Hospital. Weight: 7 pounds, 5 ounces.

—that a surprise birthday party was given for Richard Drake on Sunday, July 5. Friends and relatives came from Fort Wayne, Auburn, Rome City, and brother Harry from Louisville, Kentucky. It was a fine day of games, picnicking, and general chit-chat. The highlight of the day came when some of the older boys got Dick down for his birthday spanking. He was 29 again this year.

—that Debbie Storer, 17, of Rt. 1, St. Joe, suffered a possible basal skull fracture, a broken ear drum, a cut to the back of the head, and scrapes to the back when she fell from the tailgate of her father's truck at 3:40 p.m. Saturday, July 11. Debbie was taken to DeKalb Memorial Hospital, and was then transferred to Parkview Memorial Hospital, Fort Wayne, by ambulance. Police report that her father, Wayne Storer, was driving on County Road 64 about a mile and one half southeast of St. Joe, near the Storer farm, when the accident happened.

—that Mrs. Lola Kast of Spencerville was released from Hicksville Community Hospital July 10 after being confined for one month.

—that Mike Storer and Tom Frank, outfielders for the Saint Joe-Newville church league team, collided when attempting to catch a fly ball Tuesday evening at the local softball diamond. Both were forced to leave the game and it is reported that Mike was taken to the hospital for examination.

Report On Summer School

by Robert Pleunik, Principal
Butler Elementary School

The Title I summer school remedial reading and arithmetic program is just a little more than half way complete, and the boys and girls from the Riverdale area are just as enthusiastic over the fun and enjoyment of the learning situations as they were when the program began June 9.

Pupils from grades one through eight take advantage of the opportunities provided through new programs and equipment to improve their skills. Not only do the students learn new methods and skills, so do the teachers.

The newest aspect of the summer session is the implementation of a highly individualized reading and arithmetic program whereby the learner proceeds at his own rate with only minimal help from the teacher or aide. The new reading and arithmetic program is on magnetic tape. Students listen to the tape on a recorder through earphones to "tailor-made" lessons, which were determined by the teacher through a diagnostic test administered at the beginning of the session in early June. The teacher evaluated the test and prescribed remediation, beginning with the areas in which the student was found to be weakest.

Pupils and teachers, along with the aides, enjoy working with the program. Although some of the instruction during the session is given on a small group basis by the teacher or aide, most of the learning takes place through the individualization of the program.

Hopefully, the student will raise his grade level of achievement in both reading and arithmetic by one month or more over the 40-day program.

LAKE PROPERTIES
SUBURBANS
FARMS
Strombeck Real Estate
337-3325 Free appraisals

POWERVAC
FURNACE CLEANING & SERVICE
Cleans furnace, air ducts, registers, chimney from ash pit to chimney top in less than an hour. No dirt or mess in house or basement. Giant power vacuum draws all dirt to truck hopper.
ARNETT'S HEATING
Phone 337-2880

CHICKEN-SHRIMP BASKETS
SANDWICHES
MUSHROOMS ONION RINGS
YOUR FAVORITE BEERS
and MIXED DRINKS AT
The Oasis
SAINT JOE, INDIANA Pool Table—Shuffleboard
NICK AND CAROL BROWN

CHRYSLER - PLYMOUTH
and
The Best In Used Cars
EXPERT BODY WORK
24-HOUR WRECKER SERVICE "WE HURRY"
R. L. HOLBEN AUTO CO.
Auburn, Indiana Phone 925-3010

socket to 'em

Living's a laugh-in for people who power with electricity. It's the most reliable, convenient power supply available today. And, because we got a seven-state interconnected system to us up, we provide your electric power at the lowest possible cost. That leads to economic savings made possible by all kinds of safe, modern, electric appliances and, of course, electric heat. No wonder we say electricity is your best dollar value.

American Electric Power System
INDIANA & MICHIGAN ELECTRIC COMPANY

JULY

L 933
U657

Athletic Physicals

Dr. Clifford Shultz will give physical examinations on Wednesday, August 5, 1970 for all boys intending to participate in athletics at Riverdale Junior High and Eastside High School.

Any boy in grades 7-12 intending to participate in any sport during the 1970-71 school year should report to Dr. Shultz's office on State Road 1 south of Butler, according to the schedule below:

Last name beginning with A, B, & C - 8:30 a.m.; D, E - 8:45; F, G - 9:00; H, I - 9:15; J, K - 9:30; L, M, N - 9:45; O, P, Q - 10:00; R, S, T - 10:15; U, V, W - 10:30; X, Y, Z - 10:45.

Students who do not get their physical on this date must arrange for their own examination. Anyone who is going out for football or cross country but not able to meet their appointment should pick up a physical slip at the high school office and arrange for a physical by August 10.

Physical examinations are required before an athlete is permitted to practice for any sport.

We are now AIR CONDITIONED
for your summer dining comfort

CHANEY'S RESTAURANT
SPENCERVILLE INDIANA

— SUNDAY DINNERS —
SERVED FROM 11:30 A.M. TO 7:00 P.M.

—ALSO OPEN—
MONDAY thru FRIDAY 6 AM to 10:00 PM
SATURDAY 6:00 AM to 2:00 PM

DELMONICO STEAKS
FRENCH FRIED OYSTERS, SHRIMP and MUSHROOMS
BREADED FRESH LAKE ERIE PERCH
HOMEMADE PIES SANDWICHES
MALTS and MILK SHAKES

Paintings on display—works of Dale Amburn and Robt. Camp

we'll put an air conditioner in your furnace.

An Electromode* add-on air conditioner will turn almost any forced-air furnace into a central air conditioning system. Without tearing up the present duct system.

It's a lot more pleasant than cooling your house with window units that mess up the view and make noise.

And usually, *it costs less to buy* than several room air conditioners. (One Compressor is a lot less machinery, so it also costs less to run.)

Besides, *central* air conditioning adds to the market value of your house, so it's an investment.

Find out more about it. We'll be glad to take a look at your furnace and make an estimate. SINGER CLIMATE CONTROL PRODUCTS

*A Trademark of THE SINGER COMPANY

Electromode central air conditioning

ELECTRIC HEATING-COOLING DEALER

JACK'S ELECTRIC SERVICE

Wiring Heating Repair
—Financing Available—
SAINT JOE PH. 337-3651

TREE HOUSE

There is joy in the tree house nestled high in the boughs . . . for the boys climbing up to play in it . . . for the adults remembering the golden afternoons of their own childhood.

Sometimes grownups say wistfully, "I wish I were that age again." But do they really wish it? Being a child is wonderful, but maturing can be a painful process.

Help your children enjoy the precious childhood hours—never forgetting that they must grow up. Remember you have a never-ending source of guidance. The church will help your children preserve the spirit of youth and give them the wisdom, courage and faith that will sustain them through the rest of their lives.

Sunday	Monday	Tuesday	Wednesday	Thursday	Friday	Saturday
Ephesians	James	Matthew	Matthew	Luke	Matthew	Matthew
5:21 to 6:9	2:1-17	5:1-12	6:1-8	6:37-42	13:1-9, 18-23	13:31-35, 44-52

Scriptures selected by the American Bible Society Copyright 1970 Keister Advertising Service, Inc., Strasburg, Va.

This timely message sponsored by:

YEISER'S STANDARD SERVICE
Saint Joe Indiana

BROWN FURN. & HDW.
Ivan and Betty Brown
Saint Joe Indiana

JACK'S ELECTRIC SERVICE
Jack Bowser
Saint Joe Indiana

GAR CREEK PRODUCTS
Pete Akey
Spencerville Indiana

ST. JOE BEAUTY SALON
Kay Smith
Saint Joe Indiana

WITT TV & APPLIANCE
Grabill Indiana

FISHER'S CORNER MARKET
Lynn and Lois Fisher
Spencerville, Indiana

THE OASIS
Nick and Carol Brown
Saint Joe Indiana

WASH-A-TERIA J&N Enterprises, Inc.
Jack Bowser and Norman Mory
Saint Joe Indiana

HEP'S DAIRY STORE
Byron and Isabelle Woodcox
Saint Joe Indiana

The HICKSVILLE BANK
High Street Hicksville, Ohio

CHANEY'S RESTAURANT
Margaret Chaney
Spencerville Indiana

Attend worship at the church of your choice:

CHURCH OF CHRIST
Coburn Corners—Larry Smith, minister.
Church School ..... 9:30 a.m.
Robert Wilder, Superintendent
Worship ..... 10:30 a.m.
Sunday evening ..... 8:00 p.m.
Wednesday Bible Study and Prayer service ..... 8:00 p.m.
Newville—Harry Parrer, pastor.
Church School ..... 9:30 a.m.
Worship ..... 10:30 a.m.
Saint Joe—William Dunkleberger, pastor.
Church School ..... 9:30 a.m.
Mike Storer, Superintendent.
Worship ..... 10:30 a.m.

LUTHERAN—L.C.A.
St. Mark—Russell Snyder, pastor
Church School ..... 9:30 a.m.
Worship ..... 10:45 a.m.
St. Peter—Russell Snyder, pastor
Worship ..... 9:00 a.m.
Church School ..... 10:15 a.m.

UNITED METHODIST
Mt. Pleasant—Armour Keller.
Church School ..... 9:30 a.m.
Dick Worman Superintendent.
Worship ..... 10:30 a.m.
Newville—Armour Keller, Pastor
Worship ..... 9:30 a.m.
Church School ..... 10:30 a.m.
Spencerville—Ervin Pusey, Pastor
Worship ..... 9:00 a.m.
Church School ..... 10:00 a.m.
Lynn Fisher, Superintendent.

JULY

L 933

Town Ordinances

The ordinances covering stray dogs is repeated this week for the benefit of readers, with the ordinance covering "junk cars" added for readers' information. It is suggested that both ordinances be clipped from this paper and saved for reference.

"ORDINANCE NO. 34

"An ordinance defining the rights and duties of the Town Board of Saint Joe, DeKalb County, Indiana, with regard to stray and unattended dogs, and prescribing methods and means of handling said stray and unattended dogs within said town.

"Be it ordained by the Town Board of Saint Joe, DeKalb County, Indiana, as follows:

"Section 1. From and after the date of the passage of this ordinance, whenever the properly appointed officer shall find a dog of any kind roaming over the streets, alleys, or sidewalks of said town, or roaming over the property of any person not the owner of said dog, the said officer or his duly qualified agents or deputies shall have the right to and it shall be their duty to pick up and hold said dog and securely keep him or her as the case may be in a suitable box, kennel or place for the period of three days.

"After such roaming dog has been placed in said kennel, or box or other place for the keeping of such dogs, and within twelve (12) hours, a notice of the taking up of such dog shall be posted at the door of the Town Hall in the town of Saint Joe, Indiana, which notice shall reasonably describe such dog, when picked up, and when said dog will be disposed of if not taken up by its owner as hereinafter provided.

"If, during the said three day period as hereinabove set out, the rightful owner of such dog shall make request of said duly appointed officer charged with the enforcement of the ordinance, for the return of such dog so picked up, and shall pay to the Clerk-Treasurer of said Town of Saint Joe, Indiana, the sum of $3.00 for the first such taking up, then such officer shall deliver said dog to its rightful owner.

"If the same dog is picked up on a second occasion or more occasions, then the rightful owner or claimant shall pay the sum of $5.00 for each taking up of said dog after the first such taking up by the duly appointed officer.

"Section 2. In the event any dog found roaming the streets, alleys or sidewalks or any other place owned by any person other than the rightful owner of such dog, in the Town of Saint Joe, Indiana, shall not be called for and claimed by its rightful owner as hereinabove set forth in Section 1 hereof, then the duly appointed officer of the Town of Saint Joe, Indiana, shall have the right to and it shall be his duty to dispose of such dog in any humane manner, proper and expedient, and the owner or claimant of such dog or dogs shall have no further rights in or to said dog or dogs, and the manner or method of disposition of such dogs shall be entirely at the discretion of the duly appointed officer of the Town of Saint Joe, Indiana, and the expense incurred thereby shall be paid to said officer or his deputy and-or agent by the Clerk-Treasurer out of the General Fund of the Town of Saint Joe, Indiana.

"Section 3. It is hereby expressly ordained that the purpose of this ordinance is to eliminate the running at large of dogs within the Town of Saint Joe, Indiana, and more particularly to protect the lives of the citizens of said town and the private property within the town. This ordinance shall be carried out to that end and with as little expense to all parties concerned as possible.

"Section 4. This ordinance shall be in full force and effect from and after its passage.

"This ordinance passed and adopted by the Town Board of the Town of Saint Joe, Indiana, at their regular meeting the 7th day of November, 1960.

Roy Bowser
H. S. Shockley
T. E. Haberkorn, Jr.

Attest: H. A. Carr
(Clerk-Treasurer)"

"ORDINANCE NO. 40
AN ORDINANCE DEFINING JUNK CARS, REQUIRING THEIR REMOVAL AND FIXING PENALTY

"Be it ordained by the Board of Trustees of the town of St. Joe, Indiana:

"Section I.

"For the purpose of this ordinance 'junk car' shall mean any motor vehicle which:

"(a) Does not bear a currently valid license plate

"(b) Is not in a garage or other building

"(c) Shows any amount of damage, such as broken glass, wheels off, fenders or body extensively damaged, or

"(d) Will not pass the State Standard Vehicle Safety Check, or

"(e) One that is being overhauled in the street or yard of any residence.

"Section II.

"Because of the danger to health from vermin and insects and to children attracted by such cars, junk cars are declared to be a nuisance except in lawfully operated junkyards or yards lawfully operated for vehicles awaiting permission for junking from the Bureau of Motor Vehicles.

"Section III.

"Any member of the Board of Trustees may order any junk car removed within ten (10) days.

"Section IV.

"Notice of such order shall be placed upon said junk car. Copies of said notice shall be served upon any adult occupying the real estate on which the junk car is located and upon the owner of the junk car if known. If no occupant of the real estate or owner of the junk car can be found, a notice affixed to any building on the real estate shall constitute notice to the owner and occupant of the real estate and to the owner of the junk car.

"If there is no building on the real estate, said notice shall be affixed elsewhere on the real estate.

"Section V.

"If said junk car is not removed within the time so fixed, any member of the Board of Trustees may cause said motor vehicle to be removed at the expense of the owner of the real estate, which expense shall constitute a lien on the real estate.

"Section VI.

"If such order is not obeyed within the time fixed, the owner of the junk car and the occupant of the real estate upon which it is located shall each, upon conviction, be subject to a penalty of $50.00. Each day on which the junk car is permitted to remain upon the real estate after the time fixed in said order shall constitute a separate offense.

"Section VII.

"The ordinance shall be in full force and effect from and after its passage and publication as required by law.

"Passed and adopted this first day of August, 1966.

Maurice F. Kline
President of the Board of Trustees of the Town of St. Joe, Indiana"

School Calendar For 1970-1971

SEPTEMBER

7—Labor Day, no school.

8—Staff meeting, 8:30 a.m. to 3:30 p.m.

9—Pupil enrollment, a.m. tardy bell, 2½ hours.

Staff meeting, 1 to 3:30 p.m.

10—Regular classes begin, 8:15 a.m. Riverdale School; 8:20 a.m. Eastside High School; 8:25 a.m. Butler Elementary School.

25—Student County Fair Day, students will be sent home at 11:00 a.m.

OCTOBER

7—Students will be sent home at 11:00 a.m.; professional meetings for teachers in the p.m.

8—School reconvenes, regular time.

21—School dismissed at the regular time. No school on October 22, 23, 24, 25, Teachers' Institute.

26—School reconvenes, regular time.

NOVEMBER

10—school dismissed at the regular time. No school on November 11, Veterans' Day.

11—No school, Veterans' Day.

12—School reconvenes, regular time.

25—School dismissed at the regular time. No school on November 26, 27, 28, 29, Thanksgiving vacation.

30—School reconvenes, regular time.

DECEMBER

23—School dismisses at the regular time. No school on December 24, 25, 26, 27, 28, 29, 30, 31, 1970, or January 1, 2, 3, 1971. Christmas vacation.

JANUARY

4—School reconvenes, regular time.

25—End of first semester, 88 days.

26—Students will be sent home at 11:00 a.m. Teachers will use p.m. for records work.

27—School reconvenes, regular time.

FEBRUARY

11—Students will be sent home at 11:00 a.m. Professional meetings for teachers in the p.m.

12—School reconvenes, regular time.

APRIL

8—School dismissed at regular time. No school April 9, 10, 11 and 12, Easter vacation.

13—School reconvenes, regular time.

MAY

28—Baccalaureate 2:00 p.m., commencement 8:00 p.m.

27—Students will be sent home at 11:00 a.m. Teachers will use p.m. for records work.

28—School reconvenes 1:00 p.m., a.m. to be used for teachers record work. End of second semester, 87 days. Children at school 1:00 to 2:00 p.m.

(Adopted by the Board of School Trustees, February 2, 1970.)

Reading your own paper?

Marvel-Steininger

Miss Ruth Anne Steininger, daughter of Mr. and Mrs. Dee Steininger of Rt. 1, Spencerville, became the bride of Alan Eugene Marvel, son of Mr. and Mrs. Donald Marvel of 6934 Red Oak, Fort Wayne, Saturday, June 27. Rev. Donald Gerig performed the double ring ceremony in a candlelight service at Grabill Missionary Church, Grabill.

Preceding the service, a 30-minute organ prelude was presented by Edwin Bateman, the brides brother-in-law.

Mrs. Norman Schindler, Grabill, served her sister as matron of honor.

Mrs. James Steininger, Decatur, the bride's sister-in-law, and Miss Joyce Malott of Stanley, Wisconsin, served as brides-maids.

Richard Boschet, Jr., Fort Wayne, served his brother as best man. Ushers were Kerry Boschet, Fort Wayne, the bridegroom's brother, and James Steininger, Decatur, the bride's brother.

Honored guests were the bride's grandfather, John L. Weaver, Rt. 2, Auburn, and the groom's grandmother, Mrs. Marie Hayes, Fort Wayne.

Miss Kathi Boschet, the bridegroom's sister, served at the guest book.

A reception followed at the church with Mrs. Edwin Bateman and Mrs. Loren DeLong, the bride's sisters, and Miss Wendy DeLong, the bride's niece, serving.

Assisting with gifts were Mrs. Richard Boschet, Jr., the bride's sister-in-law, and Miss Kathi Boschet.

After a wedding trip to northern Michigan, the couple reside at home at 18000 Bishop Road, Rt. 1, Spencerville.

The bride, a graduate of Manchester College, will be teaching in McKenney-Harrison School at Auburn this fall.

The groom, a graduate of Purdue University, is employed by General Electric Company, Fort Wayne.

25 4-H'ers Take Trip

Twenty-five 4Hers recently returned from the Roundup Program for 3000 Indiana 4H members at Purdue University.

Celebrities appearing on the 52nd Annual Roundup program included recording star Tony Fontaine, Purdue All-American Tim Foley, the State 4H Band & Chorus, Indianapolis Mayor Richard Lugar, Governor Edgar Whitcomb, Representative Robert Garten, and psychologist Herb True.

DeKalb County was honored when four of its 4H members were selected for recognition in Achievement Record Book Contests. Wayne Funk, Karen Haynes, and Susan Harvey were in Honor Groups, while Sarah Haynes was selected to represent Indiana at the National Home Management Record Book Contest. She will also attend National Club Congress in November.

In recognition of her 20 years of service to the 4H program, Mrs. Richard Breckbill received a plaque and was honored at a banquet for leaders and agents.

Mike Slontz, a Junior Leader attending roundup, was a nominee in the Alpha Gamma Rho Leadership Program.

Aside from the sessions, delegates participated in recreation and songs, and viewed the State Share-the-Fun Festival.. Representing DeKalb County were:

Retha Martin, Melinda Carper, Diane Delbecq, Rhonda Eldridge, Pam Freeman, Linda Housel, Lorie Johnson, Rita Martin, Janice Provines, Linda Wilson, Vicki Zeigler, Mike Fry, Dennis Hoover, Kedric Koeppe, Steve Leins, Dave Miller, Robert Sliger, Mike Smith, William Van Wye, Rory Walker, Keith Watson, and Junior Leader Assistants Patty Housel and Mike Slontz. Chaperoning the group were Paula Hamilton and Larry Armstrong.

People, Spots In The News

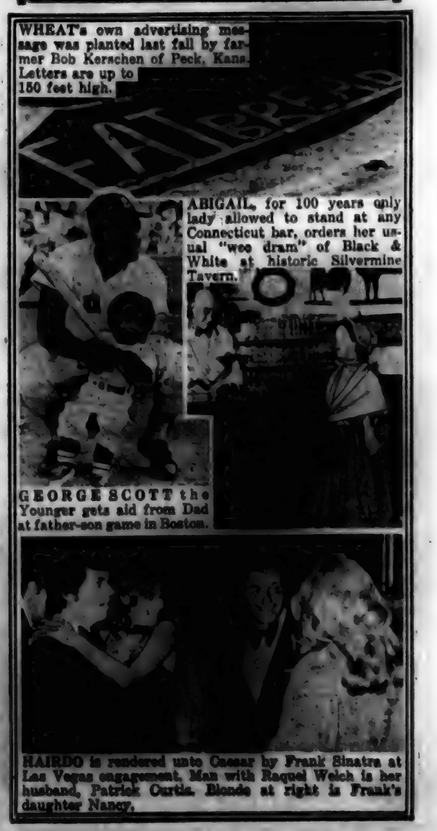

WHEAT's own advertising message was planted last fall by farmer Bob Kerschen of Peck, Kans. Letters are up to 150 feet high.

ABIGAIL, for 100 years only lady allowed to stand at any Connecticut bar, orders her usual "wee dram" of Black & White at historic Silvermine Tavern.

GEORGE SCOTT the Younger gets aid from Dad at father-son game in Boston.

HAIRDO is rendered unto Caesar by Frank Sinatra at Las Vegas engagement. Man with Raquel Welch is her husband, Patrick Curtis. Blonde at right is Frank's daughter Nancy.

JULY

L 933
0659

President Nixon Commends Pharmacists For Education Program Against Drug Abuse

Chris Haleston, president, and Willard B. Simmons, executive secretary, of The National Association of Retail Druggists, presented President Richard M. Nixon with a plaque commending him for his determination to rid the nation of the blight of drug abuse. Present at the meeting in the White House were (left to right) F. J. Koelzer, Grand Rapids, Mich., who has been active in educational work against drug abuse; John A. Johnson, Bellevue, Neb., Co-chairman of the NARD drug abuse educational committee; Richard Wilson, Birmingham, Mich., chairman of the drug abuse education committee; President Nixon; Rep. Gerald R. Ford (R. Mich.), House minority leader; Mr. Simmons; and Mr. Haleston. Mr. Nixon praised the NARD and its members for their intensive campaign against drug abuse which has been reaching high school students everywhere.

Retail pharmacists in cities and towns across America can take personal pride in President Nixon's high praise of the educational program against drug abuse of the National Association of Retail Druggists.

During a recent meeting in the White House Presidential office, Mr. Nixon urged the association to tell the thousands of pharmacists who have been conducting such educational programs before youth assemblies, schools, and civic groups that he heartily endorsed their program.

Representatives of the NARD present at the meeting with President Nixon and House Minority Leader Gerald R. Ford (R-Mich.) were Willard B. Simmons, executive secretary, and Chris Haleston, president. They presented a bronze plaque to President Nixon commending him for his determination to rid America of the blight of drug abuse.

The NARD program of education against drug abuse has been underway for more than three years. Thousands of pharmacists, representing every State, have participated in the program through talks and other types of presentations before all types of groups on the proper use of drugs and the dangers of misuse. They have been using materials prepared by their association for these presentations.

President Nixon also told the NARD representatives during the meeting that he believes it is most appropriate that the corner drugstore be the place where young people can go for information and dependable advice concerning proper use as well as prevention of misuse of drugs.

St. Joe Valley
Gift Shop

Adjacent to sales room at
Sechler's pickle factory

All items are hand-crafted by
senior citizens of the
St. Joe Valley area

Visitors welcome

Open 'til noon Saturdays and holidays
Closed Sunday

CUB SCOUT PACK 3172

This has been an active summer for the Cub Scouts of Pack 3172. It started at the end of May with 25 boys spending a day with the Boy Scouts of Troop 172 at Koch's farm. There was a variety of activities, including skinny dipping in the creek which the boys seemed to enjoy most. At the day's end, all gathered around the campfire and sang songs, told stories, etc. The flag was then lowered and all went home for a bath and a good night's sleep. Five Webelos were lucky enough to stay overnight with the Boy Scouts.

June 13 found 23 cubs and families at Pokagon State Park for an early pot luck dinner, awards, and a 3½ mile trail. After the trail, the boys could hardly wait to get into their suits and into the lake for a swim. About 4 p.m. most of the families started for home.

Awards given that day were: Roland Harding, 1 gold and 2 silver arrows; Mike Harding, Wolf; Leon Renfrow, Bobcat; Jim Witte, Bobcat; Larry Gettys, Wolf; Jeff Lepper, Bobcat; Jim Krieg, Bear; Kenny Kinsey, Webelos.

On July 11, eight boys and dads went to "Cub and Dad Day" at Little Turtle Reservation. The boys had a planned program, which included shooting guns and arrows, swimming and a chariot race through an obstacle course. There was a lot of walking from one activity to another, so it isn't hard to imagine how tired they all were. "Webelos and Dad Day" will be on August 1. All Webelos inquire about spending a day at camp with your dad.

July 18 will be a Fishing Derby. All fishing must be done along the St. Joe River. Ribbons, awards, and Pokagon Trail Patches will be given at the pot luck dinner at the Covered Bridge at 4 p.m. Ribbons will be for largest fish, most fish, smallest fish (no minnows), and most unusual or greatest variety. All cubs and families are urged to participate in this pack meeting. We need at least 50% of the cubs present to be eligible for the Summertime Pack Award.

The pack meeting for August will be held at the Angola Speedway on August 9. One of our committee men, Tom Mack, will be driving that night. A demolition derby is on the agenda.

We remind parents that any boy who is eight years old, or seven and promoted to third grade, is welcome in the pack. Ask a cub, den mother, committeeman, or call 238-4546.

CADETTE TROOP 192
—LuAnne Hook, reporter

Cadette troop 192 has been having regular meetings every Wednesday afternoon. At our last meeting, we made future plans for the summer. We also set July 23 as the date for our bake sale. The location has not yet been decided.

Recently four of the troop members attended session 2 at Camp McMillen. Theresa Kern, Lucinda Bevington, and LuAnne Hook belonged to the canoe unit. On the last day, we took an all-day 7-mile canoe trip down a river. Barbara Drake was in the hiking unit. Over the 6 days she was at camp, she hiked 45 miles on the Meta trail, the Johnny Appleseed trail, and other smaller trails around the camp.

SUNDAY DINNERS
11:00 A.M. to 7:00 P.M.
OPEN MONDAY THRU SATURDAY
7:00 A.M. to 8:00 P.M.
SAINT JOE CAFE

Midsummer
SALE!
Famous-make
Dehumidifiers
Priced so low we can't advertise the brand name!
Prices start at only $79.95!
Be rid of that musty-basement smell and that muggy, uncomfortable upstairs atmosphere with a dehumidifier
4 models Automatic operation Wood-grain cabinet
Whirlpool & Westinghouse
Air Conditioners start at 109.95
WITT TV & APPLIANCE
Grabill, Indiana

JULY

L 933

Want Ads

HAVE FOR SALE: 2 BRAND new tan Explorer Tents. Price $30 each. Have a floor, and two way zipper on a screened front. Very adequate size for 2 adults or 3 or 4 children. Call Frank Seehler, 337-2615.

EASTSIDE VARSITY CHEER leaders want to earn money by doing odd jobs; wash cars, clean house, wash windows, babysit, etc. Call 868-2581 or 868-2084. 29tfp

FOR SALE—MY SPORTSMASter two-wheel junior bike with detachable trainer wheels. It's pretty good. It's for sale because Dad and Mom got me a new regular bike for my birthday. $18. Mark Haberkorn, Saint Joe.

NEAR FLINT MICHIGAN — Only hardware in fast growing community. Small investment for good growing business. Includes real estate. Post and Company Realtors, 724 South Grand Traverse, Flint. Phone 243-8625.

I HAVE POSTS FOR SALE from the electric line. I will cut any size you want. The object is to raise some money for Wild Cherry Park. See me. Willard L. Hurni.

GREENBRIER ROTARY MOWers, 3-hp Briggs & Stratton engine, easy-spin recoil starter, 20" cut, engine throttle control and automatic choke, 4-position height adjustment. $54.95. Brown Furniture & Hardware in little ol' Saint Joe.

FOR A BETTER DEAL IN A camper, come see us. Saint Joe Camper Sales, Chauncey and Juanita Ringler, R1 Saint Joe, phone 337-3334. 15tf

MAKE $7,200 ANNUALLY growing rare Ginseng Root for us! Send $2.00 (refundable) for seed, details. GC Herbs, 309 Pleasant St., Middleborough, Mass. 02346 29t3p

HAVING AN AUCTION? M. E. Stuck, Auctioneer, R1 Saint Joe, Indiana. Spencerville phone 238-4265. Licensed & bonded. 11t17p

LAWN SEEDER AND ROLLER for rent at Brown Furniture & Hardware in Saint Joe.

VACHON ELECTRIC & REFRIgeration, R1 Butler, Indiana. We service all makes and models of home and commercial regriferation. 31f

BEFORE YOU BUY—SEE US for your carpeting needs. Brown Furniture & Hardware, Saint Joe, Indiana

FEDERSPIEL DRAPERIES—custom made drapes, bedspreads. Fabrics, rods and supplies. R1, Spencerville, Indiana. Phone 238-4518. 31f

SEE KEITH DAVIS FOR 1970 Fords, Falcons, Thunderbirds—A-1 used cars—Ford trucks. Antwerp Sales, Inc., phone 419-258-7473, Antwerp, Ohio. Open evenings 'til 9:00 Monday through Friday.

ELECTRIC RUG SHAMPOOER for rent. $1 per 24 hours with purchase of shampoo. Brown Furniture & Hardware in little ol' Saint Joe.

NEWVILLE TOWNSHIP EXTENSION HOMEMAKERS CLUB

The Newville Township Extension Homemakers Club met at the home of Annabelle Culler July 8.

The meeting opened with the pledge to the flag.

For devotions, Cynthia Sipe read "A Woman's Prayer-Letter" and "What Is Prayer?"

The new home agent, Mrs. Barbara Lake, will visit our club August 13. We also will entertain our 4H girls, their leaders and mothers that day.

Anna Collins, daughter of our club president, Zella Collins, will give her demonstration at the State Fair.

Charlotte Kimmel reported on several places to be considered for the club trip.

Lita Shaffer gave a lesson on allergies.

One of our members, Velma Zion, is in Parkview Hospital in Fort Wayne.

We were dismissed by singing "America the Beautiful."

The hostess, assisted by Anna Hursey, served refreshments.

Rosella Mickelson showed pictures of our 40th anniversary meeting, and our hostess showed pictures and gave a very interesting talk on her trip to South America.

The next meeting, a picnic lunch, will be held at Newville United Methodist Church.

PUBLIC AUCTION

Located in Saint Joe, Indiana, one block south of State Road 1 across from the school bus barn.

Saturday, July 18

SALE TIME 10:30 A.M.

ANTIQUES AND MISCELLANEOUS ITEMS: Prussia, German, and other china; pressed glass; walnut picture frame and others; side board; 2 pie safes; dinner bell; lanterns; 4 wagon wheels, 6 buggy wheels; 5 antique straight chairs; oak rocker; old high chair; child's rocker; swivel office chair; gypsy pot; copper tea kettle; 2 granite coffee pots; iron frog; round stand; old walnut table; weather vane; horse collar hames; fruit jars & bottles; crocks and jugs; ¼" electric drill; saber saw; propane torch; wheel barrow; and other items.

Terms: Cash. Not responsible for accidents. Lunch served.

MM Jonas Bockelman

OWNERS

John L. Fisher, Actioneer
Phone: 657-5381

VERN'S ENCO SERVICE STATION in Saint Joe

Atlas Tune-up Equipment Brake Work
Carburetor Repair Atlas Tires-Batteries

Brake drum lathe and grinder
Let us turn your drums
Ph. 337-3845

BREAD MILK BUTTER EGGS
POP CANDY

OPen 6 AM—9 PM Monday through Saturday
9 AM—9 PM Sunday

Red or White
BARN PAINT
Mautz or Chief
Latex or Oil

BULK LINSEED OIL

Ask about quantity barn paint prices at

BROWN FURNITURE & HDWE. Saint Joe, Indiana

SAINT JOE BARBER SHOP

9:00 AM—5:00 PM
TUESDAY and THURSDAY

9:00 AM—6:00 PM
WEDNESDAY and FRIDAY

8:00 AM—5:00 PM SATURDAY

—CLOSED MONDAY—

Motor Tune-up

We have the electronic equipment and know-how to do a good job

We are proud of our work

PLEASE CALL FOR APPOINTMENT

Yeiser's Standard Service
Saint Joe, Ind. Phone 337-2715

NO COMMERCIAL BANK PAYS A HIGHER RATE OF INTEREST THAN WE DO!

MAXIMUM SECURITY

THE KNISELY NATIONAL BANK OF BUTLER

Member Federal Reserve System

JULY

L 933

The Saint Joe News

VOLUME LXXXV | Saint Joe (DeKalb Co.), Indiana | Thursday, July 23, 1970 | NUMBER 30

Indiana State Library

The true essence of freedom is not in the extent to which human rights are exercised; rather, it is in the restraint exercised in pursuing those rights.

More Reader Interest Per Square Inch In Saint Joe's Largest Newspaper

- - Saint Joe's ONLY newspaper!

Summer Music School Starts Next Monday

Beginning instrumental music classes are scheduled to start July 27 in the Summer Music School of the DeKalb County Eastern Community School District. The classes will continue through September 4.

A display of instruments will be made Monday, July 27, at 10:00 a.m. in the Eastside High School gymnasium by an area music dealer. The display will be repeated the same day at the Riverdale School Cafetorium at 2:00 p.m. The store representative will explain the rental system at these times, and will answer any questions pertinent to the program. There is, of course, no obligation on the part of the parent to rent or buy from any specific dealer.

The DeKalb Eastern District will provide six weeks of training in the classes listed below. These classes are open to anyone in grades 5 through 12 who is interested in learning to play a musical instrument.

The following classes will be conducted at the Eastside High School gymnasium in Butler: beginning flute, 8:00 a.m. Monday through Friday; beginning clarinet, 8:30 a.m. Mon.-Fri.; beginning saxophone, 9:00 a.m. Mon.-Fri.; beginning cornet, 9:30 a.m. Mon.-Fri.; beginning Trombone, 10:00 a.m. Mon.-Fri., intermediate reeds, 10:30 a.m. Mon.-Fri.; intermediate brass & percussion, 11:00 a.m. Mon.-Fri.

These classes will be held at the Riverdale Elementary Building: beginning flute, 1:00 p.m. Mon.-Fri.; beginning clarinet, 1:30 p.m. Mon.-Fri.; beginning saxophone, 2:00 p.m. Mon.-Fri.; beginning cornet, 2:30 p.m. Mon.-Fri.; beginning trombone, 3:00 p.m. Mon.-Fri.; intermediate reeds, brass & percussion, 3:30 p.m. Mon.-Fri.

The marching band, open to all instrumentalists in grades 8 through 12, will hold classes on Tuesdays and Thursdays from 6:30 to 8:30 p.m. at the High School in Butler.

Church League

Thursday, July 23: Lutherans vs. Hicksville CC (umps Coburntown II).

Friday, July 25: Coburntown II vs. Coburntown I (umps Mt. Pleasant-Newville UM).

Monday, July 27: Mt. Pleasant-Newville UM vs. Hicksville CC (umps Concord).

Tuesday, July 28: Concord vs. Coburntown I (umps Norris Chapel UM).

Wednesday, July 29: Norris Chapel vs. Lutherans (umps Mt. Pleasant-Newville).

Thursday, July 30: Mt. Pleasant-Newville vs. Coburntown II (umps Hicksville).

Friday, July 31: Hicksville vs. St. Joe-Newville CC (umps Concord).

Bake Sale

Members of Cadet Girl Scout Troop 102 are currently raising money to finance a trip to Cedar Point, Ohio, for the entire troop.

To add to their funds, the troop will sponsor a bake sale Saturday, July 25, starting at 9:00 a.m.

The sale will be held at the News Office in Saint Joe.

Did you know—

—that an ice cream social will be held at the Mt. Pleasant United Methodist Church Thursday, July 30.

—that the 24th Annual Auburn Horse Show will be held Saturday and Sunday.

—that Mrs. John Crothers spent a week recently at South Bend, the guest of her daughter and family, the Richard Wolfeales, the Bud Wades of Niles, Michigan, and the Harry Wallaces of South Bend. John Crothers came for the week-end.

—that recent dinner guests in the John Crothers home were Mr. and Mrs. Paul Crothers of Lexington, Kentucky, Mr. and Mrs. James Crothers and children of Fort Wayne, and Mr. and Mrs. Max Fischer of Fort Wayne.

—that Mr. and Mrs. Truman Livengood, Rt. 2, Butler, are the parents of an eight pound, five ounce daughter born July 14.

—that Miss Kathryn Ann Laub, daughter of Mr. and Mrs. Roger Laub of Butler, and Gerald McNerney, son of Mr. and Mrs. Joseph McNerney of Birmingham, Michigan, were married at Butler United Methodist Church Saturday afternoon, June 27, at 4:00.

—that James Cannady of Saint Joe was admitted to DeKalb Memorial Hospital last week..

—that Mr. and Mrs. Chalmer Beaty have returned home after a three-week tour of Europe. While there they attended the wedding of their son, Larry, to Traudel Stamm of Schwabach, Germany, on July 10.

—that Mr. and Mrs. Larry Abell of Rt. 1, Butler, are the parents of a seven-pound, four and one-half ounce daughter born July 14 at DeKalb Hospital.

—that DeKalb County Commissioners Roberts Forrest, Herman Collins, and Frank Laub awarded Martin Lengacher a contract for repair of the county's lone covered bridge last week. Lengacher bid $3,440 to install a red cedar shingle roof, laid five inches to the weather, on the County Road 68 bridge just east of Spencerville. He quoted $200 per thousand board feet for the installation of white oak flooring and an hourly labor rate of $5.75. Lengacher was the only bidder.

—that Mr. and Mrs. Don Baker are visiting his parents at Saint Joe while en route to Hawaii from Washington, D. C. Don and family will be stationed in Hawaii with the Navy for three years.

—that Indiana Vocational Technical College has released its new catalog of courses available from the new state college system's regional institutes throughout Indiana, including Fort Wayne. The 112-page book describes the college's various occupational programs, individual courses, enrollment procedures, costs, financial aids available, and other subjects of interest to prospective students. A copy of the catalog is available at the News Office.

—that William J. Click, 20, son of Leonard Click, Rt. 2, Butler, recently was promoted to Army Specialist Four in Vietnam, where he is serving with the 4th Infantry Division. The specialist is a rifleman with Company C, 3rd Battalion of the Division's 8th Infantry near An Khe.

—that the Spencerville Fire Department was called Saturday night to extinguish a woods fire at the Curtis Northrup farm.

—that Lola Kast was released from Hicksville Community Hospital July 10 after a confinement of one month for medical treatment.

—that Rush Holtsburg entered DeKalb Memorial Hospital Monday afternoon in preparation for surgery.

—that Renee Carr is enjoying a pleasure trip this month in Colorado.

—that Laura Schendel underwent medical tests last week at DeKalb Memorial Hospital and is now home again and feeling fine.

—that Mrs. Hazel Nicholls, Mr. and Mrs. Bob Helbert and family, Mr. and Mrs. Norman Ayers and Lela Ayers were visitors in St. Louis, Missouri, last week at the home of Mr. and Mrs. Richard Wasson.

—that Mr. and Mrs. Joe Robinson enjoyed a recent trip to Canada.

—that Maurice Kline submitted to surgery Saturday, July 11, at Hicksville Community Hospital and returned home this past Sunday. He is recovering satisfactorily but, according to daughter Jane, can't laugh very hard.

—that 304 person interviews have been held thus far this year at Oaklawn Psychiatric Center in Elkhart involving residents of DeKalb County. Financial assistance from DeKalb County's mental health appropriation amounted to $1,034.75 for the month of June. This leaves $7,147.86 in the fund for the balance of 1970.

—that about 60% of the 1970 Farm Program payments earned by producers in DeKalb County have been made, according to Max Heffley, Chairman of the DeKalb County Agricultural Stabilization and Conservation Committee.

—that unearthing of pottery by Ball State University archaeological students on New Castle State Hospital grounds is believed to be the first definite identification of Hopewell Culture found in central Indiana. The find was taken from the Redding or Mound 4 site on the hospital grounds, and is possibly that of a ceremonial vessel.

—that nimble fingers and precise coordination will be the keynote at the 1970 Indiana State Fair Baton Twirling Contest on Saturday, August 29. The event, dormant since 1966, will be presented and coordinated under the auspices of the United States Twirling Association by the Indiana Baton Twirling Council. Entry deadline is August 8.

—that both the Departments of State and Justice have submitted reports to the House Judiciary Committee endorsing the legislation introduced earlier by Cong. E. Ross Adair to limit travel by American radicals to unfriendly nations.

—that Dale E. Kuhn, Greenfield rural mail carrier, was elected the 2nd Commander of the Indiana American Legion at the closing session of the 52nd annual Convention of the Hoosier Legionnaires last week.

—that suburban and city folk will have an opportunity to compete with their rural neighbors in the newest competition at the 1970 Indiana State Fair. Nearly $5000 will be offered in cash prize money at a giant "Tractor Pull." In an effort to allow city residents the opportunity to compete in the popular and growing sport, a garden tractor pull has been scheduled for Saturday, August 29. The contest will be in two classes—tractors weighing up to 750 pounds and those weighing up to 900 pounds. The farm tractor pull is scheduled for Thursday and Friday, September 3 and 4.

—that distinguished student rank was won by 2,388 students at Purdue University during the spring semester, representing the top 13 percent of the 18,273 undergraduates on the main campus in West Lafayette, Indiana. Included on the list were: David Drerup of Co. Rd. 29, Auburn; Vincent Drerup of Rt. 2, Auburn; Gary Baird of 218 West Oak, Butler; and Claudia Williams of 301 East Main, Butler.

—that a statewide check of vehicles to determine the degree of automotive exhaust emissions contributing to pollution has been announced by Governor Edgar D. Whitcomb. Indiana is the second state in the nation to sponsor such a project. The inspection for exhaust pollutants will be voluntary on the part of motorists. The official check points include Fort Wayne Friday, July 24 at the Glenbrook Shopping Center, 8:00 a.m. to 5:00 p.m.

Dennis Melchi Wins Derby Crown At Fort Wayne

Dennis Melchi, 14, son of Mr. and Mrs. Robert Melchi of Spencerville, won the Fort Wayne district Soapbox Derby championship Monday afternoon in competition held at Franke Park in Fort Wayne. There were 107 entries.

The next step will be the national race held at Akron, Ohio, August 15.

In addition to receiving the championship trophy this year, Dennis was awarded a portable television set, a $500 savings bond, and a heat winner trophy. His mother received a bouquet of roses.

When Dennis goes to Akron next month, the whole Melchi family will be guests of race sponsors. Dennis will attend a week-long session of school for soapbox derby competitors.

Mr. Melchi has indicated that he will convert a garage building at the Melchi residence into a soapbox derby workshop, and thus provide in the future a place for interested boys to work on racers and learn the mechanics of building a racer while enjoying the pleasure of competition with other boys doing the same thing.

Sponsor of Dennis's car at the Fort Wayne contest was Gar Creek Products, owned and operated by Pete Akey. The champion's car will now be sponsored by the Fort Wayne News-Sentinel at the national race, and is being repainted in preperation for that event.

Hayes School Reunion

Sunday, July 19, 34 pupils and four teachers of Hayes School gathered at the home of Gazell Baker for a pot luck dinner and reminiscence of old times.

Many brought pictures that brought back memories of their school days.

The oldest pupil present was Mrs. Laura Baker Maurer.

The school was closed in 1925. The last teacher was Joe Shull. The children were bussed into Saint Joe. The school was located one mile from Concord.

Everyone enjoyed the reunion, and it was decided to have another one next year.

The teachers present were: Mr. Gray Woodcox, Garrett; Mrs. Norma Gamble Irvin, Lima, Ohio; Mrs. Lois Murphy Grimm, Auburn; and Mrs. Edna Jackson Perkins.

Former students who attended the reunion were: Thelma Hutton Werner, Wanda Hutton Heffley, Ruth Morr Bleeks, Florence Snyder Hade, Genith Hade Smith, Floyd Snyder, Fay Hughes Severns, Dale Pence, Hilda Morr Hiel, Ruth Schrader Coburn, Harry Morr, Rheo Bassett, Ralph Morr, Pauline Morr Simanton, Velma Carper Gerig, Tracy Bassett Harok, Fern Pence Sands, Goldie Baker Marolf, Laura Baker Maurer, Coral Carper, Walter Morr, DeWayne Baker, Lloyd Schrader, Beulah Schrader Gibford, Aubrey Wilson, Stanley Baker, Delight Baker Armstrong, Fred Hull, Thelma Johnson Baker, Ora Hade, Ralph Roland, Bonnell Baker Smith, Ruth Baker Miles and Gazell Baker.

All told, there were 71 persons present.

Football Meeting

There will be a meeting for all boys in grades 9-12 of Eastside High School who are interested in participating in high school football. The meeting will be held August 3, 1970, at 7:30 p.m. at the Butler Elementary Cafetorium.

Parents are urged to attend this meeting with their sons. Points of interest to both parents and players will be discussed.

The athletic department will furnish food for the evening meal for this gathering of football players, parents, coaches, and administrators.

Survey Made For Japanese Beetle

The U. S. Department of Agriculture, Plant Protection Division, is running a Japanese Beetle trapping survey in DeKalb County. This survey is being conducted in seven quarantined counties: DeKalb Fulton, Jasper, LaGrange, Whitley, Pulaski, and Steuben. Most of the northern half of Indiana is in the Japanese Beetle quarantined area, as is most of the eastern United States. The quarantine is designed to prevent the artificial spread of the beetle from an infested area to a non-infested area.

Three hundred traps have been placed in each county. If no beetles are found, the county will be lifted from the regulated area. These traps will be up until at least September 1. The small funnel-shaped traps are either green or yellow in color. They are only a survey tool. These traps contain a chemical bait which, when full, contain only three ounces of a mildly corrosive liquid. Children should be instructed not to disturb the traps. If any liquid should be ingested, a physician should be notified. A label on the trap gives the contents of the bait.

These small traps are not dangerous. For an effective survey of the county, residents should not disturb the traps. Any questions should be directed to the county agent.

Ice Cream Social

The Saint Joe Lions Club will sponsor its annual homemade hand-cranked ice cream social to be held this year Saturday, July 25, at the conservation club grounds at Saint Joe. Starting time is 5:00 p.m.

The menu includes ham sandwiches, hot dogs, baked beans, potato salad, pie, cake, beverages, and, of course, the main attraction—homemade, hand-cranked ice cream.

All profits will be used for the youth recreation program of the area.

JULY

L 933
.662

The Saint Joe News
Published weekly at Saint Joe, Indiana 46785.
Entered at the Post Office at Saint Joe, Indiana 46785, Second Class matter.
Subscription—$3.50 per year.
T. E. Haberkorn, Jr., Editor and Publisher.
Philip Haberkorn., Assistant and Production

From the editor's desk. . . .

Finances Irrelevant

There has been an inclination by some people in recent years to place confidence in financial statements in determining the merits of candidates for political office. At least, the idea has been suggested from time to time at state and national levels of government.

This week, one of Indiana's candidates for political office suggested that the Hoosier state enact a law requiring all candidates for state executive, legislative, and judicial office to disclose their personal finances. Larry Conrad, Democratic candidate for Secretary of State, said that "all political candidates have an obligation to expose their personal holdings to public scrutiny," supposedly to restore public confidence in elected officials.

At first glance the idea may sound acceptable, but whenever such suggestions are made, a one-word question keeps popping up in my mind—"Why?" Then I ask: how far down the road to socialism (or communism, or whatever "-ism" you want to call that which takes individual privacy away from any and every citizen) are we when the privilege of running for public office requires disclosure of private finances? What relationship is there between telling how much a person is worth and his or her ability to serve in the office to which they seek election? Is the dollar bill the standard by which to determine honesty, integrity?

In my mind the answers are: pretty far; some, not much; no. I believe that many citizens basically feel the same way. However, there is the danger that, somewhere along the line, the suggestion is going to be put into legislation and we will have a law contrary to American principles of privacy.

It would appear that Mr. Conrad's motivation is purely political, inasmuch as Democrats have built their image as representatives of the "poor" and Republicans have been associated with big money. Oddly enough, three of the last four Democrat presidents have been millionaires! But the image persists of Democrats as representatives of the "poor," the underdog. There thus is a sentimental appeal in a candidate who shows his finances to be comparatively limited. But limited finances do not answer the question of honesty, integrity, and ability.

If Mr. Conrad, or any other candidate for public office, wishes to disclose his private financial affairs, he has the privilege of doing so; and he did this week. But there should not be a mandatory disclosure of finances for any candidates, in my opinion, because it is against the fundamental principles upon which this country and its unique governing system were founded. It should not matter how much money a candidate has; the important thing is: how does he do things, how does he get them done. If we are to make our choice on the basis of dollars reported in a financial statement, then we are admitting that the only successful and/or deserving candidate is a "poor" one. —or is it a rich one? What is YOUR standard of success, of honesty? Can you think of any approach more contrary to American principles?

The appeal to the voter in suggesting financial statements from candidates is an emotional appeal, not one based on sound reasoning; it is an appeal to the "sympathy" vote. It is somewhat similar to the situation recently reported nationally in which President Nixon vetoed a bill concerning hospital construction for veterans with the explanation that it was inflationary and financially unsound. The Democrats in Congress immediately rallied their forces and got the support of some Republicans to override the Presidential veto to get the appropriations bill passed. This was not a maneuver based on reason; it was based on sentiment, on public sympathy. It sounded terrible to have our President vote "against" the veteran, and deny him adequate medical facilities. But what about the information that has been made public in recent months concerning the hospitals built for veterans' use, but which are left unused? The demand, it appears, is not what was anticipated.

Sometimes we are railroaded into something that sounds nice; the public and our legislators vote without looking at both sides of the question. That could be the case in the matter of disclosing private finances as a qualification for running for public office. It's as contrary to American principles as you can get. And in addition, a little thought exposes how impractical any such requirement would be in this respect: if a candidate is dishonest in the first place, he'll probably lie about his finances!!!

Others say. . . .

Ludicrous Dynamics Tried By Churches

(by The Rev. Lester Kinsolving; reprinted from the Fort Wayne, Ind., News-Sentinel.)

SAN FRANCISCO.

Many denominations whose churches used to be a primary center of town or village social life appear to be resorting to desperate measures to recover this sense of community.

In London, for instance, the Dean of St. Paul's Cathedral recently leaped off the pinnacle of his temple and descended by parachute, in an attempt to relate to the young people.

In San Francisco's Grace Cathedral four months later, a capacity crowd of 3,000 attended what had been advertised as a "sensorium." The occasion featured a mixture of the Cathedral organ and ear-splitting electric guitars, punctuated with recorded wolf howls and bird shrieks.

Steriopticon slides illuminated the walls and ceiling of the Cathedral with an endless variety of sights, running from dancing flames to a herd of buffalo in the north transept—all of this in the murky gloom of a darkened Cathedral filled with the aroma of incense and marijuana. When the lights were turned on at the conclusion of this spectacular event, Cathedral Dean Julian Bartlett spied one of the projectionists standing on the high altar smoking a cigar. The Dean leaped up and engaged the offender in a brief but strenuous wrestling match before both plummeted into the crowd at altarside. Despite this unscheduled tussle, the dean expreased his enthusiasm both for the size as well as the apparent enjoyment of the crowd.

The producers of this startling two-hour phantasmagoria designated it as a form of Christian worship. There were a few on hand, however, who found it more like a witches' sabbath or a Druid nature festival.

This Grace Cathedral "happening" took place almost concurrently with another vivid rite—held in Manhattan's St. Clement's Church near Broadway. Worshippers were blindfolded, told to remove their shoes and led to the basement, where they walked about in their bare feet reciting the general confession. One by one, they were subsequently led to an adjoining lavatory where, in the glare of a brilliant light, their blindfolds were removed. A smiling attendant, whose neck was wrapped in toilet paper, then ceremoniously flushed the toilet—in order to symbolize the absolution of sins.

This bizarre ceremony did not surprise some churchmen, who have seen some of the wildest extremes of group dynamics utilized in attempts to re-establish a sense of community in churches.

And while there is validity in the study and improvement of group interaction, group dynamics have not been introduced into the churches without problems.

Some church people, after experiencing "parish life conferences" or "group life laboratories," have come to regard fellow parishioners who have not undergone such dynamic experiences as unenlightened or even irreligious. And any criticism of such programs almost inevitably produces a wrathful "if-you-haven't-tried-it-don't-knock-it" reaction—an argument often utilized by those who counsel worship-stimulus via LSD.

One aspect of the group dynamics methodology which appears to be in vogue in the churches was described in a Christian Century Magazine article as "a psychological striptease" or "the being-real neurosis." The writer, a Chicago psychologist named Richard Cox, focused upon one principal aspect of the method —which appers similar to the early Christian church's practice of public confession of sins.

Dr. Cox contends that "a person stripped of defenses is not 'real'; he is sick. No one can function without defenses . . . (which means) to be totally at the mercy of one's environment."

"In many places" he notes, "it is 'in' for a group of people to get together for the purpose of being 'honest' with each other. These sessions often turn out to be studies in comparative emotional pathology; after the 'sharers' have bathed in each other's psychological filth, the minutes of the meeting aptly record that 'a good time was had by all.' "

Dr. Cox does acknowledge a value in the sharing of mutual concerns, in group action about that which affects the group. And the early Christian church also recognized this principle of community—even though it soon abandoned the custom of public confession of individual sins. Not only was there the occasional possibility of retaliation from one sinned against, but there was often a confession as to whether the confessor was confessing or bragging.

Farm Bureau Picnic

The DeKalb County Farm Bureau staged its annual picnic at the Saint Joe Conservation Club House Sunday.

Robert Neuhard, minister of the Cedar Lake Church Christ, led the group in hymn singing, and then gave devotions under the topic, "The Unknown Speaks."

Neuhard said our freedom is not free—it must be defended, as our 37,000 unknown war toll attests. He urged parents and young people to cultivate love of God and country, and closed his devotions with prayer.

A choral group from DeKalb Central High School, accompanied by their director, Mrs. Mildred Hansen, provided entertainment. The group included Harriett Mertz, Betty Ellert, Gail Gerig, Sheila Hall, Rick Hall, Jack Hance, Mary Ann Beuret, Edwin Sponhauer, and Ted Richmond.

Jean Holman drew the winning door prize ticket. Winners included Clayton Hartman, Beverly Bleeh, Harold Beihl, Ralph Coulson, Harry Hansell, Norman Gerig, Waldo Rosenbury, Bernice Friend, Marie Myers, and Mrs. Perry Stebing.

Mrs. Carl Perkins announced the poster contest winners as selected by the contest judge, Mrs. Bernicce Wilder.

They were Mark Allen Diehl, first; Jean Ann Holman, second; Elaine Diehl, third; and Bobby Ohlwine, fourth.

The craft contest winners, selected by Mrs. Floyd Pfierman, were Mrs. Florence Bloom, Roberta Holman, Mrs. Clayton Hartman, Bernciee Wilder, and Helen Bowers.

NOTICE TO TAXPAYERS

Notice is hereby given the taxpayers of DeKalb County, Indiana, that the proper legal officers of said muncipal corporation at their regular meeting place at 9:00 a.m., EDST, on the 3rd day of August, 1970, will consider the following additional appropriations which said officers consider necessary to meet the extraordinary emergency existing at this time.

WELFARE GENERAL FUND
Amsitance for Dependent Children in the Custody of Relatives $32,500.00

TRANSFERS
Sheriff: from other Operating Expense to Properties $500.00
Jail: from Heat, Light, Power, & Water to Repairs $500.00

Taxpayers appearing at such meeting shall have a right to be heard thereon. The additional appropriations as finally made will be automatically referred to the State Board of Tax Commissioners, which Board will hold a further hearing within fifteen days at the County Auditor's office of said County, or at such other place as may be designated. At such hearing taxpayers objecting to any of such additional appropriations may be heard. Interested taxpayers may inquire of the County Auditor when and where such hearing will be held.

Dorsie A. Likens
Auditor of DeKalb County
30t2

SAINT JOE VALLEY EXTENSION HOMEMAKERS CLUB
—Pat Roberts, reporter

The Saint Joe Valley Homemakers Club met at the Doris Yeiser home at 9:00 a.m. July 17, for a short business meeting.

The meeting was opened by the vice president, Pat Roberts, with the reciting of the club collect in unison.

Devotions were given by Myrtle Pugsley. She brought to us many inspiring thoughts, then closed devotions with prayer.

The history of the song of the month was given by Eva Clauser, who also led us in the singing.

Roll call was answered by
The presiding officer then

(continued on next page)

JULY

L 933

CLUB REPORT (continued)

eight members with a patriotic quotation.

Under new business, our August picnic was brought on the floor. A motion was made and seconded that we meet at Wild Cherry Park, August 21. The motion carried. The following committee was then appointed: Madonna Wade to make coffee and cold drinks; Doris Yeiser to provide entertainment; Myrtle Pugsley to make reservations for the use of the park. Each member is to bring a guest.

asked all members to remember in prayer our two faithful members who are ill, Gertrude Borthwick and Huldah Reasoner. Let us not forget those who so faithfully serve our Club.

The meeting was then closed with the club closing song, and everyone went to the Heritage House for a delicious luncheon, after which the afternoon was spent shopping and sightseeing in Fort Wayne.

All came home hot, tired, and wilted, but happy for the pleasant hours we spent with good friends.

EHS ATHLETIC PHYSICALS

Dr. Clifford Shultz will give physical examinations on Wednesday, August 5, 1970 for all boys intending to participate in athletics at Riverdale Junior High and Eastside High School.

Any boy in grades 7-12 intending to participate in any sport during the 1970-71 school year should report to Dr. Shultz's office on State Road 1 south of Butler, according to the schedule below:

Last name beginning with A, B, & C - 8:30 a.m.; D, E 8:45; F, G 9:00; H, I 9:15; J, K 9:30; L, M, N 9:45; O, P, Q 10:00; R, S, T 10:15; U, V, W 10:30; X, Y, Z 10:45.

Students who do not get their physical on this date must arrange for their own examination. Anyone who is going out for football or cross country but not able to meet their appointment should pick up a physical slip at the high school office and arrange for a physical by August 10.

Physical examinations are required before an athlete is permitted to practice for any sport.

JACK'S ELECTRIC SERVICE

1st in RECOMMENDED ELECTRIC HEATING-COOLING DEALER

Wiring Heating Repair

—Financing Available—

SAINT JOE PH. 337-3651

LAKE PROPERTIES
SUBURBANS
FARMS

Strombeck Real Estate

337-3325 Free appraisals

CHICKEN-SHRIMP BASKETS
SANDWICHES
MUSHROOMS ONION RINGS
YOUR FAVORITE BEERS
and MIXED DRINKS AT

The Oasis

SAINT JOE, INDIANA Pool Table—Shuffleboard

NICK AND CAROL BROWN

St. Joe Valley

Gift Shop

Adjacent to sales room at
Sechler's pickle factory

All items are hand-crafted by
senior citizens of the
St. Joe Valley area

Visitors welcome

Open 'til noon Saturdays and holidays
Closed Sunday

When each new experience springs forth like a jack-in-the-box . . . and your fondest possessions are toys . . . and your chief concern is to squeeze out of every hour the last ounce of amusement — then it's fun to be surprised.

But when you've grown too old for toys . . . when life is laced with serious challenge . . . when happiness depends on a thousand social, economic and moral decisions — then surprises can be devastating!

It is elementary that our early education must prepare us for the later surprises. The knowledge, habits and skills we acquire must be adequate for meeting the unexpected as readily as the expected.

And because religious faith and moral fortitude are men's chief resources in the unheralded crises of adult life, we must nurture their development in every child.

Support, encourage, serve your church in its vital efforts to mold the character of today's youth — *tomorrow's adults.*

Copyright 1966 Keister Advertising Service, Inc., Strasburg, Va.

This timely message sponsored by:

YEISER'S STANDARD SERVICE
Saint Joe Indiana

BROWN FURN. & HDW.
Ivan and Betty Brown
Saint Joe Indiana

JACK'S ELECTRIC SERVICE
Jack Bowser
Saint Joe Indiana

GAR CREEK PRODUCTS
Pete Akey
Spencerville Indiana

ST. JOE BEAUTY SALON
Kay Smith
Saint Joe Indiana

WITT TV & APPLIANCE
Grabill Indiana

FISHER'S CORNER MARKET
Lynn and Lois Fisher
Spencerville, Indiana

THE OASIS
Nick and Carol Brown
Saint Joe Indiana

WASH-A-TERIA
J&N Enterprises, Inc.
Jack Bowser and Norman Morr
Saint Joe Indiana

HEP'S DAIRY STORE
Byron and Isabelle Woodcox
Saint Joe Indiana

The HICKSVILLE BANK
High Street Hicksville, Ohio

CHANEY'S RESTAURANT
Margaret Chaney
Spencerville Indiana

Attend worship at the church of your choice:

CHURCH OF CHRIST

Coburn Corners—Larry Smith, minister.
Church School ..... 9:30 a.m.
Robert Wilder, Superintendent
Worship ..... 10:30 a.m.
Sunday evening ..... 8:00 p.m.
Wednesday Bible Study and Prayer service ..... 8:00 p.m.

Newville—Harry Parrer, pastor.
Church School ..... 9:30 a.m.
Worship ..... 10:30 a.m.

Saint Joe—William Dunkleberger, pastor.
Church School ..... 9:30 a.m.
Mike Storer, Superintendent.
Worship ..... 10:30 a.m.

LUTHERAN—L.C.A.

St. Mark—Russell Snyder, pastor
Church School ..... 9:30 a.m.
Worship ..... 10:45 a.m.

St. Peter—Russell Snyder, pastor
Worship ..... 9:00 a.m.
Church School ..... 10:15 a.m.

UNITED METHODIST

Mt. Pleasant—Armour Keller.
Church School ..... 9:30 a.m.
Dick Worman Superintendent.
Worship ..... 10:30 a.m.

Newville—Armour Keller, Pastor
Worship ..... 9:30 a.m.
Church School ..... 10:30 a.m.

Spencerville—Ervin Posey, Pastor
Worship ..... 9:00 a.m.
Church School ..... 10:00 a.m.
Lynn Fisher, Superintendent.

JULY

L 933

Want Ads

FOR RENT: 3 BEDROOM ranch-type home in Butler. Attached garage. Phone Fort Wayne 433-7662 anytime. 30t2

HAVE FOR SALE: 2 BRAND new tan Explorer Tents. Price $39 each. Have a floor, and two way zipper on a screened front. Very adequate size for 2 adults or 3 or 4 children. Call Frank Seehler, 337-2615.

FOR SALE: SWEET CORN, tomatoes, and green peppers. On State Road 1 southwest of Spencerville, Indiana. W. B. Reetenwall, ph. 238-4896. 30tf

OFFICE WORK AVAILABLE. Typing, records. Rhinehart Co., Spencerville. 30t3

I HAVE POSTS FOR SALE from the electric line. I will cut any size you want. The object is to raise some money for Wild Cherry Park. See me. Willard L. Hural.

GREENBRIER ROTARY MOWers, 3-hp Briggs & Stratton engine, easy-spin recoil starter, 20" cut, engine throttle control and automatic choke, 4-position height adjustment. $54.95. Brown Furniture & Hardware in little ol' Saint Joe.

FOR A BETTER DEAL IN A camper, come see us. Saint Joe Camper Sales, Chancey and Juanita Ringler, Rt Saint Joe, phone 337-3334. 15tf

MAKE $7,200 ANNUALLY growing rare Ginseng Root for us! Send $2.00 (refundable) for seed, details. GC Herbs, 309 Pleasant St., Middleborough, Mass. 02346 29t2p

CORN FOR YOUR FREEZER? Order now. Will deliver later in the community. John Crothers, 337 2288. 30t2

FLORIST SHOP—BUSY. Estab. 20 yrs.; Volume & Profits Good; Living qtrs. In Co. Seat Town in Growing Area. New Modern Cafeteria—Seats Over 100. Excellent facilities; Air cond.; 4-stall Car Wash. Area of 3 Growing indus. plants. On State Hwy. Call Us—Available Any Time. Will-Sell Realty Sales, LaGrange, Ind. Office or Res. (219) 463-3161.

HAVING AN AUCTION? M. E. Stuck, Auctioneer, Rt Saint Joe, Indiana. Spencerville phone 238-4265. Licensed & bonded. 11t17p

LAWN SEEDER AND ROLLER for rent at Brown Furniture & Hardware in Saint Joe.

120 ACRES, BY OWNER. Choice development investment. On pavement, full mile frontage. Priced to sell, terms with lowest interest. 8 room house, natural gas heat, flowing wells. Three miles south of Frankenmuth. Joseph Price, 9905 M-83, Birch Run, Michigan. (517) 652-9288.

VACHON ELECTRIC & REFRIgeration, Rt Butler, Indiana. We service all makes and models of home and commercial regriferation. 31f

BEFORE YOU BUY—SEE US for your carpeting needs. Brown Furniture & Hardware, Saint Joe, Indiana

FEDERSPIEL DRAPERIES—custom made drapes, bedspreads. Fabrics, rods and supplies. Rt, Spencerville, Indiana. Phone 238-4518. 21f

SEE KEITH DAVIS FOR 1970 Fords, Falcons, Thunderbirds—A-1 used cars—Ford trucks. Antwerp Sales, Inc., phone 419-258-7473, Antwerp, Ohio. Open evenings 'til 9:00 Monday through Friday.

ELECTRIC RUG SHAMPOOER for rent. $1 per 24 hours with purchase of shampoo. Brown Furniture & Hardware in little ol' Saint Joe.

FOR SALE—1. BR CLEAN Quick 25c 5 Bay car wash—$32,000. $8,000 down, Balance on terms. 2. SB Quick clean coin laundry—45 washers, 15 dryers, $1 Bill changer and complete equipment. $40,000—$10,000 down, $350 month rent. 3. NA Quick clean Laundry, 25c car wash—laundry with 35 washers, 11 dryers, $1 bill changer and complete equipment with 3 bay car wash, 25c — $42,500, $12,000 down — $325 month rent. 4. DE Quick clean laundry — 16 washers, 5 dryers and 1 bay car wash — $12,000, $4,000 down, $100 month rent. Warsaw Appliance. Jobbers for Frigidaire coin laundries and dry cleaners, also Clean Quick Car Washes. Warsaw Appliances, Warsaw, Indiana.

WHY EXPERIMENT WITH poor stock? Advance your bloodlines 20 years by using our registered polled Hereford bulls. Sired by 1966 Indiana Grand Champion and grandsire, 1962 National Grand Champion and record prize bull. Write Eugene Mathis & Son, R. 1, Box 396, Granger, Ind., 46530 or phone (219) 679-4420.

10 TO 80 ACRES — LAKE SUperior, Marquette, Michigan area, $99 acre. Any terms A-OK. Cabins, Trailers, Camping welcome. Hiawatha Forest Lake Acres, 3650 Dixie, Drayton Plains 14, Michigan 48020.

RURAL HOUSEWIVES CLUB

The Rural Housewives Club was entertained at the home of Maris Ward July 7. The president, Maris Ward, opened the meeting. Harriet Hood gave the opening number. Ten members and one guest, Doris Stuck, answered roll call by answering "What does Patriotism mean to you?"

A business meeting followed. We welcomed Doris Stuck as a new member. The hostess served a lovely plate lunch.

CARD OF THANKS

To all those who sent cards and gifts, to those who called at the hospital, to my family and friends, to the different ministers for their prayers, to the nurses, grey ladies, and roommates, to Dr. DeMuth, your deeds of kindness are greatly appreciated. Many thanks. May God bless you all.

Lois Kast

CARD OF THANKS

We want to say "thanks so much" to everyone who helped fight our woods fire.

Curt Northrup

NOW! 10%
DISCOUNT
on ALL FURNITURE IN STOCK!
Sofa beds Occasional chairs
Livingroom and bedroom suites
Dinettes Everything!
Set of table lamps FREE with purchase of any sofa!
A real for-sure sale - just take 10% off the regular marked price of any furniture item
BROWN FURNITURE & HARDWARE
SAINT JOE, INDIANA Phone 337-2415

CHRYSLER - PLYMOUTH and The Best In Used Cars
EXPERT BODY WORK
24-HOUR WRECKER SERVICE "WE HURRY"
R. L. HOLBEN AUTO CO.
Auburn, Indiana Phone 925-3010

POWERVAC
FURNACE CLEANING & SERVICE
Cleans furnace, air ducts, registers, chimneys from ash pit to chimney top in less than an hour. No dirt or mess in house or basement. Giant power vacuum draws all dirt to truck hopper.
ARNETT'S HEATING
Phone 337-2880

VERN'S ENCO
SERVICE STATION
in Saint Joe
Atlas Tune-up Equipment Brake Work
Carburetor Repair Atlas Tires-Batteries
Brake drum lathe and grinder
Let us turn your drums
Ph. 337-3845
BREAD MILK BUTTER EGGS POP CANDY
OPen 6 AM—9 PM Monday through Saturday
9 AM—9 PM Sunday

Keep An Eagle Eye Out
for your income tax deductions. Overlook one and it's money out of your pocket. But if you paid by check in 1969 you have an accurate record that enables you to pay exactly what you owe, no more and no less.
And if you don't pay by check, protect yourself in 1970 by opening an account this week. In any amount, it's welcome.
THE KNISELY NATIONAL BANK OF BUTLER
Member Federal Reserve System

JULY

L 933
9665

The Saint Joe News

VOLUME LXXXV — Saint Joe (DeKalb Co.), Indiana — Thursday, July 30, 1970 — NUMBER 31

Indiana State Library

The true essence of freedom is not in the extent to which human rights are exercised; rather, it is in the restraint exercised in pursuing those rights.

More Reader Interest Per Square Inch In Saint Joe's Largest Newspaper

- - Saint Joe's ONLY newspaper!

COMMISSIONERS CLAIMS

The following claims will be considered at the regular meeters of DeKalb County on August ing of the Board of Commission- 3, 1970 at 9:00 A.M. EDST in the Commissioner's Court in the De. Kalb County Court House.

D. Davis, Dep. Clerk Sal.	$418.33
H. Graham, Do	389.58
S. Weller, Do	389.58
L. Berry, Dep. Auditor Sal.	418.33
P. Qualls, Do	389.58
M. Carr, Do	389.58
L. Kruse, Plat Books	100.00
K. Likens, Ex. Help	231.20
L. Phillips, Do	302.00
I. Hartman Do	144.00
J. Knepper, Dep. Treasurer Sal	418.33
G. Pommert, Do	389.58
P. Carroll, Do	389.58
C. Fee, Ex. Help	158.40
C. Grogg, Do	42.20
M. Close, Do	244.80
B. Gray, Do	24.20
E. Glass, Do	72.00
J. Beavers, Dep. Recorder Sal.	418.33
J. Graham, Dep. Sheriff Sal	523.66
J. Ellis Do	515.33
W. Newcomer, Do	562.50
L. Thrush, Do	562.66
M. Mitchell, Surveyor Help	358.33
B. Kimpel, Do	353.33
J. Buchs, Do	582.33
D. Van Wye, Do	583.33
D. Milks, Do	500.00
D. Collins, Do	500.00
L. Madden, Service Officer	483.33
K. Sithen, Plan Commission	520.00
M. Pitzer, Plan Commission Clerk	320.00
Plan commission Board P.D.	30.00
Board of Zoning Appeals, P.D.	35.00
M. Watson, Dep. Assessor Sal	389.58
V. Wallace ,Do	90.00
T. Myers, Prosecutor Clerk Sal	389.58
Dr. L. Ford, Summer Help	460.00
V. Kimes, Court House Emp. Sal.	541.66
L. Dull, Do	115.00
V. Clemens, Jail Turnkey	425.00
C. Van Meter, Do	375.00
K. Sebert, Do	333.66
L. Myers, Do	375.00
N. Sims, Matron	333.33
H. Potts Ex. Help	35.00
C. Parker, County Home Emp. Sal	383.33
N. Parker, Do	233.33
D. Kimmel, Do	300.00
H. Blair Do	116.66
R. Baysinger, Do	116.66
R. Baysinger, Do	133.00
C. Parker, County Home Emp. Sal	147.28
J. Harvey, Do	90.00
B. Parker Soil & Water Cons. Dist. Clk. Sal	69.00
P. Freeburn, Civil Defense	80.00
K. Cather, Stafford Twp. Dep. Assessor Sal.	132.00
W. Benninghoff, Newville Twp. Dep. Assessor Sal.	132.00
F. Carpenter, County Hwy. Emp. Sal.	675.00
G. Krafft, Do	625.00
J. Good, Do	418.33
A. Albert, Do	570.74
C. Bard, Do	564.40
D. Beard, Do	564.39
A. Carper, Do	529.65
R. Carper Do	509.43
L. Casselman, Do	534.40
O. Casselman, Do	546.54
H. Cutshall, Do	426.15
D. Fike, Do	444.80
J. Francis, Do	430.74
F. Freed, Do	534.40
E. Freed, Do	534.40
H. Huston, Do	297.78
G. Oakum, Do	534.60
H. Rediger, Do	510.75
H. Shearer Do	446.84
L. Singleton, Do	534.60
G. Smith, Do	420.75
J. Stahl, Do	518.14
E. Taylor, Do	534.74
H. Thilmier, Do	445.34
L. J. Vose, Do	549.50
L. E. Vose, Do	464.90
J. Vose, Do	324.90
T. Hinton, Do	408.90
D. Frain, Do	364.00
J. Graham Do	347.00
J. Januszaski, Do	482.00
D. Kobiela, Do	482.00
P. Mitchell, Do	364.00
D. Upp, Do	401.00
J. Hughes, Do	349.90
R. Heaverly, Do	433.00
Huger, Do	433.00
H. Jack, Do	433.00
W. Furfus, Do	433.00
CLERK	
Ind. Bell Tel. Co., Comm. & Trans.	38.46
Mid-City Typewriter Repairs	40.80
Burtch Printing Co., Offices Supplies	44.40
Hollenbeck Press, Do	131.20
Brinkman Office Supplies Do	13.97
Xerox Corp. Rental	111.17
Bobbs-Merrill Co., Properties	69.15
AUDITOR	
Ind. Bell Tel. Co., Comm. & Trans.	39.33
Bobbs-Merrill Co., Misc.	10.15
Hollenbeck Press, Do	314.40
Addressograph Corp., Do	44.00
TREASURER	
Ind. Bell Tel. Co., Comm. & Trans.	24.07
Eaton Yale & Towne Inc, Repairs	86.96
Brinkman Office Supply, Properties	46.24
RECORDER	
Ind. Bell Tel. Co. Comm. & Trans.	11.20
Bankers Dispatch Corp., Do	3.24
SHERIFF	
J. Graham, Comm. & Trans.	191.66
J. Ellis, Do	191.66
J. Sims, Do	191.66
Ind. Bell Tel. Co., Do	151.44
D & L Communications , Repair	12.40
Mid-City Typewriter, Do	11.70
J. Sims, Meals for Prisoners	277.10
Rohm-Chevrolet-Buick, Garage & Motors	97.97
R. L. Holben, Do	25.06
Auburn nterstate Station Do	21.00
Mobil Oil Co., Do	86.66
Sinclair Oil Co., Do	114.37
Marathon Oil Co., Do	46.37
Texaco Inc., Do	166.11
Brinkman Office Supply, Office Supplies	16.91
Mid-City Typewriter, Do	13.36
Sunny Shick, Do	21.50
Davis Studio, Do	12.31
Gerber Mfg. Co., Misc.	24.52
King Size Co., Do	61.05
Police Equipment Service Properties	22.86
Macdonell Associates, Do	11.80
SURVEYOR	
W. Sunday, Drainage Bd. Atty.	200.00
Ind. Bell Tel Co. Comm. & Trans.	20.36
A. Milks, Do	74.93
J. Buchs, Do	9.13
D. Van Wye, Do	26.64
LincolnGraphic, Office Supplies	36.0
Brinkman Office Supply Do	1.94
Evening Star, Do	2.99
Auburn City Hardware, Properties	2.49
COUNTY EXTENSION	
Ind. Bell Tel. Co. Comm. & Trans.	44.51
Purdue University, Do	63.05
Brinkman Office Supply, Office Supplies	20.14
P. Hamilton, Do	3.26
Allen Business Machine Co. Repairs	11.80
Brinkman Office Supplies, Properties	71.10
SERVICE OFFICER	
Ind. Bell Tel. Co., Comm. & Trans	13.23
L. Madden, Do	23.70
Brinkman Office Supply, Office Supplies	8.95
PLAN COMMISSION	
G. Van Horne, Atty. Fee & Consultant Fee	1027.21
Ind. Bell Tel. Co., Comm. & Trans	13.44
K. Sithen, Do	72.92
Brinkman Office Supply, Office Supplies	1.13
BOARD OF APPEALS	
Record Herald, Print. & Adv.	13.44
St Joe News, Do	6.60
Garrett Clipper, Do	8.42
CORONER	
Dr. J. Harvey, Med. Supplies	.80
ASSESSOR	
Ind. Bell Tel. Co., Comm. & Trans	21.78
C. Hartman, Do	19.00
Brinkman Office Supply, Office Supplies	3.47
UNION TWP. ASSESSOR	
Ind. Bell Tel. Co., Comm. & Trans.	13.63
Mid-City Typewriter, Properties	47.85
PROSECUTOR	
T. Myers Ex. Help	98.78
Ind. Bell Tel. Co., Comm. & Trans	88.43
Allen Business Machine o., Office Supplies	6.83
Dr. L. Ford, Misc.	5.40
Bill A Pak Co., Do	26.00
Brinkman Office Supply, Do	13.73
Legal Directories Pub. Co., Do	9.99
CIRCUIT COURT	
Ind. Bell Tel. Co., Comm. & Trans	21.49
I. B. M. Corp. Office Supplies	4.91
Burtch Printing Co., Do	12.00
Brinkman Office Supply Co., Do	6.42
Mathew Bender Co. , Properties	14.87
Coverall Rental, Do	10.00
W. H. Anderson Co., Do	40.00
Legal Directories Pub. Co., Do	9.99
Dilgard & Cline, Do	1.00
ELECTION	
Hollenbeck Press Inc., Print & Adv.	250.00
COURT HOUSE	
A-1 Janitorial Service, Services	1080.00
Ind. Bell Tel. Co., Comm. & Trans.	11.31
Northern Ind. Fuel & Light, Fuel	50.00
Auburn Electric & Water, Utilities	261.27
Sharon Lare Co., Repairs	85.00
Broadview Lumber Co., Do	9.94
Feagler Decorating Service, Do	9.75
Haughton Elevator Co., Do	74.40
Auburn City Hdw., Do	14.40
Broadview Lumber Co., Do	26.50
Coverall Rental, Janitor Supplies	51.60
Woodrow Hess, Misc.	22.00
Sanco Products, Properties	265.20
JAIL	
Dr. D. Derrow, Services	8.00
Auburn Electric & Water, Utilities	54.60
Bob Frank Plumbing, Repairs	232.47
Allen Electric, Do	2.15
Paul Freeburn Janitor Supplies	12.00
Auburn City Hdw., Misc.	7.17
Woodrow Hess, Do	26.00
COUNTY HOME	
Ind. Bell Tel. Co., Comm. & Trans.	15.23
C. Parker Co., Do	67.44
Auburn Electric & Water, Utilities	105.45
Broadview Lumber Co., Repairs	4.70
Allen Electric, Do	1.50
Culbertson Sales, Do	11.00
Covell Implement Store, Do	47.50
Clark's Welding Shop, Do	41.00
Auburn City Hdw. Do	40.41
DeKalb Co. Farm Bureau, Do	602.20
Auburn Locker Service, Food	101.07
Suttons Market, Do	141.50
Food Marketing Corp., Do	199.39
Garns Co. Do	41.84
School Lunch Div., Do	8.00
Standard Oil Co., Garage & Motors	11.71
Boston Store, Clothing	6.17
DeKalb Co. Farm Bureau Misc.	1041.71
Kenneth Arnold, Do	41.50
John Deihl, Do	120.00
Auburn Feed & Grain, Do	123.11
Orvis Eddy, Do	12.00
DeKalb Co. DHIA, Do	12.00
Pioneer Mfg. Co. Do	12.00
SOIL & WATER CONS. DIST.	
Soil & Water Cons. Dist., Comm. & Trans.	48.44
COMMISSIONERS	
W. Sunday, Co. Atty.	500.00
Evening Star, Print & Adv.	121.61
Garrett Clipper Do	104.51
Dilgard & Cline, Soldier Burial	100.00
H. E. Johnson & Son, Do	150.00

Historical Meeting

The DeKalb County Historical Society has scheduled a tour of the Allen County Historical Museum, 1424 West Jefferson St., Fort Wayne, at 2:00 p.m. August 9, with staff available as guides or moderators.

Following the tour, the group is invited to reassemble at the home of Mrs. Harriet Oberlin, at 3430 Kirkland Ave., Fort Wayne, for the business session and a social hour.

Persons needing transportation should contact other society members regarding their need and arrange to be picked up at the Auburn Library (or elsewhere as agreed) not later than 1:00 p.m.

The public is invited to attend this and all meetings of the County Historical Society.

The members of Norris Chapel United Methodist Church will hold an ice cream social at the church in August. The social will be served Saturday, August 22, starting at 5 p.m.

City National Bank, Do	200.00
Barbara Oren, Do	180.00
Fox Bounty, Bounty	21.00
Oaklawn Center, Mental Health	1025.35
Indiana State Farm, Inmates in St Inst.	54.10
Indiana Girls School ,Do	1156.54
Irene Byron, Irene Byron	976.00
Do, Do	1762.50
COMMISSIONERS	
R. A. Dircksen, Bovine Testing	9.95
W. V. Hornbacker, Do	17.15
Lattrange County, Change of Venue	769.29
WELFARE	
Ind. Bell Tel. Co., Comm. & Trans.	33.94
R. W. Meier, Do	51.27
J. Jackson, Do	40.00
M. Southern, Do	40.00
J. Lung, Do	40.00
Brinkman Office Supply, Office Supplies	4.05
COUNTY HIGHWAY	
Allison Corp. Operation	315.57
American Welding Prod., Do	23.40
Auburn Electric & Water, Do	90.20
Correlated Products, Do	51.80
Coverall Rental Do	14.40
Woodrow Hess, Do	14.50
Hoke Oxil Co., Do	279.04
Ind. Bell Tel. Co., Do	146.31
Ind. Equipment Co., Do	28.10
R. LaMarr, Do	7.00
John F. Lewis, Do	5400.08
Motorola C & E Inc., Do	111.85
Northern Ind. Fuel & Light Do	46.20
E. J. Prokss TBA Sales, Do	317.93
R & S Tire Co., Do	747.35
Sinclair Oil Co, Do	1468.61
Summit City Radiator Inc., Do	24.50
Haywood Publishing Co., Do	23.50
Mid-City Typewriter Co., Do	23.14
Roy Shearer, Do	100.00
Allen Co. Tractor Sales, Materials	43.09
Auburn Automotive Supply, Do	139.89
Auburn City Hdw. Do	25.47
Thomas Baker, Do	4240.04
Broadview Lumber Co., Do	132.93
Bailey Motor Sales, Do	150.61
Dico Products, Do	7.50
Flegal Construction, Do	361.32
Ft. Wayne Spring Service, Do	92.72
Bob Garmater Mach. Sales, Do	116.35
General Truck Sales Corp., Do	623.30
Hixson Sand & Gravel, Do	496.92
International Harvester Do	32.10
McCollough Service, Do	207.11
Maxton Motors, Do	65.90
Meyer Farm Equip., Do	44.32
Panke Machinery Corp., Do	826.87
Pierceton Equipment Co., Do	11943.75
Rohm-Chevrolet-Buick, Do	25.61
Motor Fuel Tax Division, Current Obligations	174.40
Washington National Ins., Do	272.75
Wayne Hdw. Co. Properties	96.24
HEALTH	
Ind. Bell Tel. Co., Comm. & Trans.	14.76
Tresch, Do	134.00
K. Rogers, Do	80.00
K. Tresch, Instruction	6.00
Brinkman Office Supply, Office Supplies	6.31
Rommeiser Drug Store, Misc.	2.99
M. Rogers ,Disease Control	44.00
AVIATION	
R. White Comm. & Trans.	23.00
CUMULATIVE BRIDGE	
Allen County, DeKalb Co. Share of Metcalf Dr.	1797.30
Co. State Const. Co., Inc., Bridge on Crt No. 61	
Parker Bros. Inc., Bridge on Crt No. 11	
DRAIN MAINTENANCE	
DeKalb Co. Farm Bureau, Thomas George Dr.	17.10
GENERAL DRAIN	
Charles J. Ludlam, Ore Bohler Drain	26.82
Cecil Feller, Dove Lat. to Ferguson Drain	197.51
Butler & Butler Const. Sherman Meeks Drain	686.00
DeKalb Co. Farm Bureau, George Shull Drain	4.31
Do, Brown-Albright Drain	5.31
Do, Brown Lat. 1 to C. O. Metcalf Drain	13.65
Do, King-Kroel Drain	141.12
Do, Zimmerman, Mottels Lat. to C. Freeman	73.61
Do, Ambrose Norman Drain	72.61

Doris A. LIKENS
DeKalb Co. Auditor

Here's The Soapbox Derby Winner

Before: Dennis Melchi is shown with his Soapbox Derby racer prior to the running of the Fort Wayne district competition. Dennis was sponsored by Gar Creek Products of Spencerville, under owner Wilbur (Pete) Akey.

After: Dennis is shown with his prizes, including trophies, a portable television set, and a $500 savings bond. The flowers were presented to his mother. Spencerville friends quickly decorated the Melchi residence at Spencerville with banners last week when they got word that Dennis had won seven heats and the championship.

(Photo reproductions courtesy Brown Furniture & Hardware, Chaney's Restaurant, Seehler's, and Yeiser's Standard Service.)

Private Drain Trouble Prompts- A Report From The Town Board

by the Town Board President

Drainage and sewage problems arise in St. Joe from time to time, some of them leading to ill feeling, antagonism, and threats. Pollution may be a recent major concern nationwide and worldwide today, but it has existed as a major problem in this community for quite some time. EVERYTHING runs through drain tile in St. Joe!

A particular instance of drain trouble in the past week has emphasized the predicament which has faced every town board serving St. Joe since the town was incorporated. The predicament involves the responsibility for disposing of waste water from private homes. The question always arises, "Who is going to pay the bill?" when homes face drainage problems. The answer usually is simple because the trouble is located most often within the drainage tile on private property.

However, there are instances where tile is located along a street right-of-way, or lines cross street right-of-ways. There is the feling, then, that the town is responsible for problems occurring on such right of ways because the right-of-ways are not private property. In the latest drainage problem, a tile runs along a right-of-way, but it was installed years ago by private individuals, not by the town. When more than one home is involved in such private lines, the responsibility for maintenance properly falls on each home whenever problems arise. If one homeowner has water in the basement because of a plug in a private line serving more than one home, each should pay an equal share in any major maintenance costs.

Town boards know that such cooperation usually is not forthcoming. The public expects the town to provide some place to run drainage lines, and this is a reasonable expectation in today's living. The problem, locally, however is that St. Joe has a "unique" drainage system dating to "way back when"; it is hit-or-miss at best because there is an overlapping combination of private and public drainage lines within the town.

At first glance, it seems simple to "take over" certain drainage facilities, to have the town assume responsibility for maintenance because such facilities are expected in an organized community. The danger lies in that taking over one private line leads to an obligation to take over EVERY private line involving waste water. Because this is not a basic responsibility of a town board, such action has not been taken. But this leads to problems for the homeowner and there is ill feeling because of the town's alleged inadequacy in providing proper facilities.

Until such time that a total system of drainage is installed in St. Joe (and this is in addition to sewage facilities which are also needed), it will be necessary to struggle along as best the community can with the facilities that are at hand. It is one thing to say that the town ought to provide something; it is quite another matter to pay for it.

JULY

L 933

The Saint Joe News
Published weekly at Saint Joe, Indiana 46785.
Entered at the Post Office at Saint Joe, Indiana 46785, Second Class matter.
Subscription—$3.50 per year.
T. E. Haberkorn, Jr., Editor and Publisher.
Philip Haberkorn, Assistant and Production

From the editor's desk. . . .

Obscenity Not Acceptable

I find it difficult at times to express my indignation over the abuses of rights and privileges exercised by the "revolutionaries" in our society at the present time without sounding like a totally biased, totally unsympathetic, totally prudish character incapable of living in and accepting a lifetime of change. Perhaps indignation is not the proper word for what I feel. I think maybe the word "disappointed" is more correct.

Last week I experienced the most disappointing feeling as far as the exercising of privileges by student newspapers is concerned. What I had feared would happen (because the defiant element in the student body appears willing to do and say anything to shock the people) finally did happen, and yet I was disappointed when it happened; expecting this shock or disappointment did not soften the blow.

For some time now, the News Office has received copies of the Ball State University "Daily News." It is a "typical" college newspaper of the day, typical in that its editorial direction follows a general policy of finding anything and everything wrong that it can and making a big issue out of it. College administration, national administration, whatever administration it might be, is subject to pinpoint scrutiny. "Mistakes" are widely proclaimed when found. At least, that has been my impression as I inspect issues of the paper as they are received.

Generally speaking, however, the newspaper has been a good one. In appearance, in makeup, in overall service as a means of communication, I have been very much impressed. The Ball State "Daily News" has been serving the students well.

The one great failing, the one big disappointment, though, is in the lack of journalistic responsibility shown in the July 22, 1970 issue, when a news story reported the comments of an assistant professor of history at Antioch College, who was speaking during a forum on free speech at Ball State. The Ball State "Daily News" showed poor taste and a lack of respect for the feelings of its readers by quoting an obscene word spoken by the professor as he attempted to make a point. It seems to be an obsession with today's defiant youth, and some of their liberal sympathizers, to shock the listener or the viewer by whatever means possible, and the opportunity was not overlooked by the campus newspaper as well as the professor.

As is the case with youth in general (today's generation of youth is no different from my generation of youth 30 years ago, despite what the liberals say), giving the adult generation a jolt appears to be the means to declare adulthood, to exercise rights and privileges, to manifest one's maturity. What youth does not appreciate—youth in any generation—is that time, the mere fact that one person has lived longer than another, is in itself the primary source of wisdom, of maturity. Therefore, what I feel, what I say, as an editorial and/or news writer reflects not only the right and privilege of free speech, but also a greater understanding of how much can be said without offending the moral standards of others. An older person doesn't know it all, but he or she does know more!

In this case, the use of an obscene word will be justified by the college paper's staff writer, perhaps even by the university administration itself, on the basis that what was said was reported; it was a factual presentation. This is true. The question of moral rights enters into the situation, however, because the language of the person making the statement was offensive to many who heard or read what he said. What that speaker and that reporter did not appreciate is that in seeking to establish THEIR rights, to be recognized for THEIR position in society, they failed to respect the rights of OTHERS, the position of others. In other words, this is another case where youth and its sympathizers want to be respected but refuse to respect those whom they wish to be respected by!

It is true that the professor who used the crude terminology to make his point (and it is debatable whether he made it, or just showed how bold he is) is not a teen-ager nor a college student. But he was speaking to students about a subject very much of their concern: free speech. Unfortunately, he showed that he is not an expert in the subject by his own presentation.

Perhaps the staff of the Ball State newspaper should not be reprimanded for poor taste in the manner of reporting the forum. But since it is a tax-supported institution, there should be something said in behalf of those who support it financially and who still attempt to maintain certain standards of decency in conduct and language. Students may have certain rights, to be sure, but theirs are secondary to those who make it possible for the institution to exist.

It was entirely possible to give the opinions of the speaker without quoting the crude language which he used. Four-letter words are an obsession with the revolutionaries, and just because the words are used more publicly than before does not mean they are becoming more acceptable.

It is significant that those who wish to impress society with their intelligence, with their ideals, with their challenges to improve, resort so often to crude language and obscenities to make themselves heard. It is disappointing that a college newspaper, on a state-supported university campus, forgets its responsibilities to all, including those with whom they may disagree, and lowers its standards of reporting so as to offend by the use (even in direct quotation) of an obscene word.

Others say. . . .

AMERICAN UNREST NO SURPRISE
—Paul Harvey, in Fort Wayne News-Sentinel

On the facade of the stately Archives Building in Washington, D.C., are inscribed the words: "What's past is prologue."

A District cab driver is said to have said, "What that means is, you ain't seen nothin' yet!"

If coming events do cast shadows —

If we can anticipate our own fate by analytical hindsight —

Let's preview by review.

Older parts of the world are beginning to feel sorry for the people of the United States. Like a mother or father or elder brother, they can see what we are going through and what we are headed into; they have passed this way before.

Recently in London's New Statesman, J. B. Priestley wrote "I have been feeling genuinely and deeply sorry for the American people — the ordinary decent Americans as distinct from the bloodthirsty half-balmy riffraff. I am sorry for them because, bewildered, saddened or maddened, they are trying to grope their way out of a long dangerous dream."

He went on to describe how our "great country, based on a noble idea, is now tearing itself apart."

The United States until 15 years ago was an example for the world of how a "melting pot" of assorted ethnic strains and diverse views could converge without colliding. Today's wreckage of that "long dangerous dream" is disillusioning to us but really no surprise to older nations where overpopulation has amplified and ultimately inflamed "differences."

It's tiresome to most Americans for anyone to re-recite the lessons of history, but several historians — Spengler, DeReincourt, Ferraro, Gibbon — concur so precisely in their interpretation of Rome's demise that one more instant replay might be useful.

Rome had a pioneering beginning not unlike our own, enjoyed two centuries of greatness, then went into decline and collapse.

In Rome the second-century symptoms of decay were vast increases in the number of idle rich and idle poor. The latter were put on a permanent dole, a welfare system similar to our own.

As the welfare system became permanent, the recipients organized themselves, became a political bloc with considerable power.

Rome's government bowed to pressure from this welfare army; would-be emperors catered to them.

The great, solid middle class was taxed more and more. Then there was an income surtax. Then the denarius, a silver coin similar to our half-dollar, had its silver content reduced, became copper colored. Then silver coins disappeared altogether.

Military service had been an honored tradition in Rome, but young men began avoiding service, took to using cosmetics, wearing feminine hairdos and garments.

Among teachers and scholars many let their hair and beards grow, wore slovenly clothes, professed indifference to worldly goods.

Morals declined. It became unsafe to walk countryside or city streets. Rioting became commonplace; sometimes whole sections of towns and cities were burned.

And finally, when confiscatory taxation and creeping inflation overcame energy and ambition, the result was stagnation and decline and Rome passed into what history had recorded as the Dark Ages, lasting a thousand years.

Norris Chapel Leads League

With the Church League race now entering the final month, it appears that the contest for first place has been narrowed to two teams. Norris Chapel, as of Tuesday, July 28, was riding in first with an 8-1 record, while the Lutherans have risen from fourth place a month ago to strong contention with a 7-2 slate. These two teams were scheduled for head-to-head competition Wednesday night, July 29 (after press time). Both teams have a rough road ahead, as each must still play tough teams in the next three weeks. Norris Chapel plays Mt. Pleasant-Newville and St. Joe-Newville, both of which were strong in the early going but have encountered problems lately; and the Lutherans must face Mt. Pleasant-Newville, as well as a rained-out game with Hicksville, one of the two teams to better the Lutherans this year.

The standings (games through Monday, July 27):

TEAM	W	L
Norris Chapel	8	1
Lutherans	7	2
Mt. Pleasant-Newville	6	4
St. Joe-Newville	6	4
Coburntown 1	4	6
Coburntown 2	4	6
Hicksville CC	3	6
Concord	0	9

St. Joe-N'ville 15, Cobrntn II 2.
Norris Chapel 18, Hicksville 6.
Mt. Pleasant-N'ville 12, Concord 0.
Lutherans 8, Norris Chapel 7.
St. Joe-N'ville 11, Cobrnton I 3.
Norris Chapel 12, Concord 2.
Coburntn I 13, Coburntn II 7.
Mt. Pleant-N'ville 15, Hicksvil 2.
St. Joe-N'ville 10, Lutherans 4.
Hicksville 15, Concord 3.
Coburntown I 15, Concord 0.
Mt. Pleant-Nuvil 11, Cobrntn II 1.
Noris Chapl 6, St. Joe-Nuvil 3.
Hicksville 13, Lutherans 6.
Mt. Pleant-Nuvil 10, Cob I 7.
Coburntown II 12, Concord 3.
Lutherans 10, Coburntown I 2.
Noris Chapl 5, Mt. Pleant-Nuvil 3.
St. Joe-Newvil 18, Hicksville 5.
Lutherans 4, Coburntown II 3.
Noris Chapl 11, Coburntown I 6.
Luthrns 14, Mt. Pleant-Nuvil 13.
St. Joe-Newville 13, Concord 0.
Coburntown II 9, Hicksville 8.
Lutherans 18, Concord 1.
Noris Chapl 11, Cobrntown II 5.
St. Joe-Newville 17, Mt. Pleasant-Newville 9.
Coburntown I 15, Hicksville 9.
Lutherans 12, Coburntown I 6.
Cobrnton II 14, St. Joe-Nuvil 5.
Norris Chapel 27, Hicksville 8.
Mt. Pleant-N'ville 14, Concord 2.
Lutherans 7, St. Joe-Newville 3.
Noris Chapl 13, Cobrntown I 10.
Coburntown II 9, Concord 4.
Mt. Pleasant-Newville 14, St. Joe-Newville 5.
Cobrntown I 17, Cobrntown II 5.
Hicksville 10, Mt. Pleas-Nuvil 7.

Thursday, July 30: Mt. Pleasant-Newville vs. Coburntown II (umps Hicksville).

Friday, July 31: Hicksville vs. St. Joe-Newville CC (umps Concord).

Monday, August 3: Concord vs. Norris Chapel (umps Coburntown I).

Tuesday, August 4: Coburntown I vs. St. Joe-Newville CC (umps Mt. Pleasant-Newville).

Wednesday, August 5: Mt. Pleasant-Newville vs. Lutherans (umps Hicksville).

Thursday, August 6: Hicksville vs. Concord(umps Norris Chapel).

Friday, August 7: Norris Chapel vs. Coburntown II (umps Coburntown I).

CARD OF THANKS

We would like in this way to thank everyone who was so kind and considerate during Deb's recent accident. To those who helped and those who offered to help—at accident, at home, and at both hospitals.

A special thank-you from Debby for the many flowers, hundreds of cards, and the many visitors. And a very grateful thank-you from the whole family for the many prayers for Debby, which we know have started her on the road to recovery.

Thank you so much, all of you.

The Wayne Storer family
and Debby

JULY

L 933

Football Meeting

There will be a meeting for all boys in grades 9-12 of Eastside High School who are interested in participating in high school football. The meeting will be held August 3, 1970, at 7:30 p.m. at the Butler Elementary Cafetorium.

The athletic department will furnish food for the evening meal for this gathering of football players, parents, coaches, and administrators.

EHS ATHLETIC PHYSICALS

Dr. Clifford Shults will give physical examinations on Wednesday, August 5, 1970 for all boys intending to participate in athletics at Riverdale Junior High and Eastside High School.

Any boy in grades 7-12 intending to participate in any sport during the 1970-71 school year should report to Dr. Shults's office on State Road 1 south of Butler, according to the schedule below:

Last name beginning with A, B, & C - 8:30 a.m.; D, E - 8:45; F, G - 9:00; H, I - 9:15; J, K - 9:30; L, M, N - 9:45; O, P, Q - 10:00; R, S, T - 10:15; U, V, W 10:30; X, Y, Z - 10:45.

Students who do not get their physical on this date must arrange for their own examination. Anyone who is going out for football or cross country but not able to meet their appointment should pick up a physical slip at the high school office and arrange for a physical by August 10.

Physical examinations are required before an athlete is permitted to practice for any sport.

JACK'S ELECTRIC SERVICE
ELECTRIC HEATING-COOLING DEALER
Wiring Heating Repair
—Financing Available—
SAINT JOE PH. 337-3651

LAKE PROPERTIES
SUBURBANS
FARMS
Strombeck Real Estate
337-3325 Free appraisals

CHICKEN-SHRIMP BASKETS
SANDWICHES
MUSHROOMS ONION RINGS
YOUR FAVORITE BEERS
and MIXED DRINKS AT
The Oasis
SAINT JOE, INDIANA Pool Table—Shuffleboard
NICK AND CAROL BROWN

FOR SALE
'70 Maverick
'70 Ford LTD
'68 Oldsmobile
'66 Pontiac
All have power and factory air
Wholesale price
1970 Bonanza 22-ft. Travel Trailer, sleeps 5 adults, self-contained with shower, water heater
CALL MR. GRIME
GRABILL BANK
PHONE 627-2146
Evenings 627-5256 or 627-2907

Happy day!
Money in the mailbox!
But does it have to be money? How about a letter from someone who loves you? Or four tickets to the next World Series? Or an invitation from good friends to dinner?
And surely, good things don't have to come by mail. They could come in kind words from a friend. Or in your boss saying, "I'm giving you a raise." Or as an "A" grade on a carefully-researched term paper.
But what is the "best" happiness? Where can we find it?
The best happiness is a letter from God, saying that His Son is your invitation to His Kingdom.
Where can you find this letter? In the Bible and in church this Sunday and every Sunday.

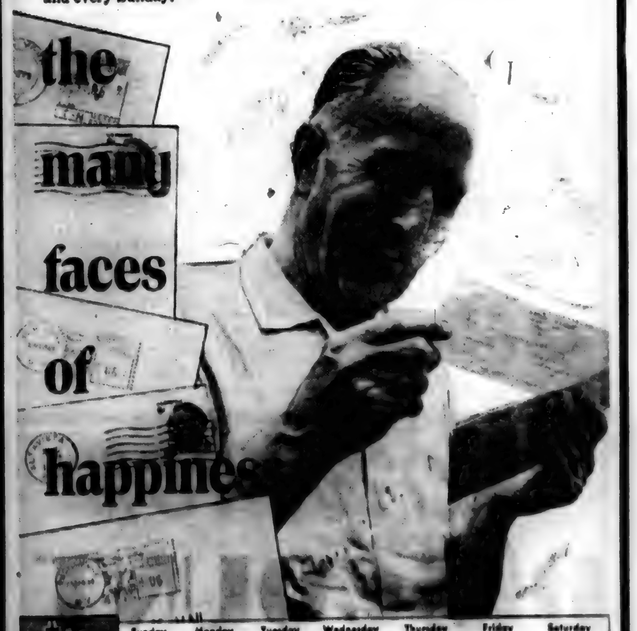

Sunday Luke 2:1-18 • Monday Luke 23:33-43 • Tuesday Numbers 21:4-9 • Wednesday John 3:14-21 • Thursday Matthew 9:18-31 • Friday Mark 9:14-29 • Saturday Hebrews 11:1-10

Scriptures selected by the American Bible Society
Copyright 1970 Keister Advertising Service, Inc., Strasburg, Va.

This timely message sponsored by:

BROWN FURN. & HDW.
Ivan and Betty Brown
Saint Joe Indiana

JACK'S ELECTRIC SERVICE
Jack Bowser
Saint Joe Indiana

CAR CREEK PRODUCTS
Pete Abey
Spencerville Indiana

ST. JOE BEAUTY SALON
Kay Smith
Saint Joe Indiana

WITT TV & APPLIANCE
Grabill Indiana

FISHER'S CORNER MARKET
Lynn and Lois Fisher
Spencerville, Indiana

THE OASIS
Nick and Carol Brown
Saint Joe Indiana

WASH-A-TERIA
J&N Enterprises, Inc.
Jack Bowser and Norman Morr
Saint Joe Indiana

HEP'S DAIRY STORE
Byron and Isabelle Woodcox
Saint Joe Indiana

The HICKSVILLE BANK
High Street Hicksville, Ohio

CHANEY'S RESTAURANT
Margaret Chaney
Spencerville Indiana

YEISER'S STANDARD SERVICE
Saint Joe Indiana

Attend worship at the church of your choice:

CHURCH OF CHRIST
Coburn Corners—Larry Smith, minister.
Church School ..... 9:30 a.m.
Robert Wilder, Superintendent
Worship ..... 10:30 a.m.
Sunday evening ..... 8:00 p.m.
Wednesday Bible Study and Prayer service ..... 8:00 p.m.
Newville—Harry Farrer, pastor.
Church School ..... 9:30 a.m.
Worship ..... 10:30 a.m.
Saint Joe—William Dunkleberger, pastor.
Church School ..... 9:30 a.m.
Mike Storer, Superintendent.
Worship ..... 10:30 a.m.

LUTHERAN—L.C.A.
St. Mark—Russell Snyder, pastor
Church School ..... 9:30 a.m.
Worship ..... 10:45 a.m.
St. Peter—Russell Snyder, pastor
Worship ..... 9:00 a.m.
Church School ..... 10:15 a.m.

UNITED METHODIST
Mt. Pleasant—Armour Keller.
Church School ..... 9:30 a.m.
Dick Worman Superintendent.
Worship ..... 10:30 a.m.
Newville—Armour Keller, Pastor
Worship ..... 9:30 a.m.
Church School ..... 10:30 a.m.
Spencerville—Ervin Pusey, Pastor
Worship ..... 9:00 a.m.
Church School ..... 10:00 a.m.
Lynn Fisher, Superintendent.

JULY

L 933

Want Ads

FOR SALE: TROMBONE. Like new. Violet Kline, 337-2805. 31t1p

FOR RENT: 3 BEDROOM ranch-type home in Butler. Attached garage. Phone Fort Wayne 433-7682 anytime. 30t2

FOR SALE: SMALL ACCORdion. Very good condition. Kathy Wolfe, St. Joe. 31t1

FOR SALE: SWEET CORN, tomatoes, and green peppers. On State Road 1 southwest of Spencerville, Indiana. W. B. Reetenwall, ph. 238-4896. 30tf

OFFICE WORK AVAILABLE. Typing, records. Rhinehart Co., Spencerville. 30t3

I HAVE POSTS FOR SALE from the electric line. I will cut any size you want. The object is to raise some money for Wild Cherry Park. See me. Willard L. Hurni.

FOR SALE: MANURE WORMS 40c/100. The Wormy Woman, Mrs. Ernest Janke, 868-2964. 31t5p

FOR A BETTER DEAL IN A camper, come see us. Saint Joe Camper Sales, Chauncey and Juanita Ringler, R1 Saint Joe, phone 337-3334. 15tf

HILL N. DAL RESORT. Housekeeping cottages on Crystal Lake. All activities. Box 105, Beulah, Mich. 49617, Ph. (616) 882-5520.

ANTIQUES FOR SALE: CHERry Corner cupboard and furniture, organ, Haviand China, Kinsman electronic organ. Phone (219) 893-7048, Akron, Indiana.

FOR SALE: 2 BEDROOM, completely remodeled corner lot home. Full basement, water heat, desirable small town, country view under $13,000. Phone (219) 893-7048, Akron, Indiana.

HAVING AN AUCTION? M. E. Stuck, Auctioneer, R1 Saint Joe, Indiana. Spencerville phone 238-4265. Licensed & bonded. 11t17p

VACHON ELECTRIC & REFRIgeration, R1 Butler, Indiana. We service all makes and models of home and commercial regriferation. 3tf

BEFORE YOU BUY—SEE Us for your carpeting needs. Brows Furniture & Hardware, Saint Joe, Indiana

FEDERSPIEL DRAPERIES— custom made drapes, bedspreads. Fabrics, rods and supplies. R1, Spencerville, Indiana. Phone 238-4516. 21f

SEE KEITH DAVIS FOR 1970 Fords, Falcons, Thunderbirds— A-1 used cars—Ford trucks. Antwerp Sales, Inc., phone 419-258-7473, Antwerp, Ohio. Open evenings 'til 9:00 Monday through Friday.

ELECTRIC RUG SHAMPOOER for rent. $1 per 24 hours with purchase of shampoo. Brown Furniture & Hardware in little ol' Saint Joe.

Blazers End 8-4

The Eastside Blazer baseball team has completed its summer baseball season with an 8-4 record following a 6-5 loss to Leo in the summer league playoffs. Leo went on to defeat Carroll High School and win the championship.

Charlie Ross pitched the complete game for Eastside, allowing four hits, striking out four, and giving up just two earned runs, but the Blazers' five errors provided the margin of victory. Bob Holtzberg and Kent Rosenbury had singles, and Holtzberg, Ross, and Kevin Campbell doubled to lead the Blazers' offensive attack.

Charlie Ross was the leading hitter for the Blazers in 1970, leading the team in hits (22), runs scored (21), runs batted in (21), and batting average (.333). Bob Holtzberg and Dale Curry were next in line with 20 hits apiece. Holtzberg batted .328 and knocked in 12 runs, while Curry hit at a .294 clip with 13 rbi.

The pitchers' won-lost records were Charlie Ross 5-4; Dale Curry 2-2; Bob Holtzberg 2-2; and Dave Miller 1-1.

Letters to the Editor

Mr. Haberkorn,

I see you send your newspaper free to all service boys overseas, so-o-o-o, here's one more for you.

Pfc. Harold E. Casebere
310-58-1247
HHC and Band
25th Inf. Div. Spt. Cmd.
APO San Francisco, Ca. 96225

Thank you kindly.

Sincerely,
The H. R. Caseberes
Butler, Indiana

NOTICE TO TAXPAYERS

Notice is hereby given the taxpayers of DeKalb County, Indiana, that the proper legal officers of said muncipal corporation at their regular meeting place at 9:00 a.m., EDST, on the 3rd day of August, 1970, will consider the following additional appropriations which said officers consider necessary to meet the extraordinary emergency existing at this time.

WELFARE GENERAL FUND
Assistance for Dependent Children in the Custody of Relatives $32,500.00

TRANSFERS
Sheriff: from other Operating Expense to Properties $500.00
Jail: from Heat, Light, Power, & Water to Repairs $500.00

Taxpayers appearing at such meeting shall have a right to be heard thereon. The additional appropriations as finally made will be automatically referred to the State Board of Tax Commissioners, which Board will hold a further hearing within fifteen days at the County Auditor's office of said County, or at such other place as may be designated. At such hearing taxpayers objecting to any of such additional appropriations may be heard. Interested taxpayers may inquire of the County Auditor when and where such hearing will be held.

Dorsie A. Likens
Auditor of DeKalb County
30t2

NOW! 10%
DISCOUNT
on ALL FURNITURE IN STOCK!
Sofa beds Occasional chairs
Livingroom and bedroom suites
Dinettes Everything!
Set of table lamps FREE with purchase of any sofa!
A real for-sure sale - just take 10% off the regular marked price of any furniture item
BROWN FURNITURE & HARDWARE
SAINT JOE, INDIANA Phone 337-2415

CHRYSLER - PLYMOUTH and The Best In Used Cars
EXPERT BODY WORK
24-HOUR WRECKER SERVICE "WE HURRY"
R. L. HOLBEN AUTO CO.
Auburn, Indiana Phone 925-3010

POWERVAC
FURNACE CLEANING & SERVICE
Cleans furnace, air ducts, registers, chimney from ash pit to chimney top in less than an hour. No dirt or mess in house or basement. Giant power vacuum draws all dirt to truck hopper.
ARNETT'S HEATING
Phone 337-2880

VERN'S ENCO SERVICE STATION in Saint Joe
Atlas Tune-up Equipment Brake Work
Carburetor Repair Atlas Tires-Batteries
Brake drum lathe and grinder
Let us turn your drums
Ph. 337-3845
BREAD MILK BUTTER EGGS POP CANDY
OPen 6 AM—9 PM Monday through Saturday
9 AM—9 PM Sunday

Saves A Trip To The Bank When You're Busy...
BANK - BY - MAIL
THE KNISELY NATIONAL BANK OF BUTLER
Member Federal Reserve System

L 933

AUGUST

AUGUST

L 933

The Saint Joe News

VOLUME LXXXV — Saint Joe (DeKalb Co.), Indiana — Thursday, August 6, 1970 — NUMBER 32

Indiana State Library

The true essence of freedom is not in the extent to which human rights are exercised; rather, it is in the restraint exercised in pursuing those rights.

More Reader Interest Per Square Inch In Saint Joe's Largest Newspaper

- - Saint Joe's ONLY newspaper!

Legion To Install Next Week

The new officers for American Legion Post 238, St. Joe, for 1970-71 are:

Commander, Max Markle; 1st Vice-Commander, William Mansfield; 2nd Vice-Commander, Forest Bevington; Adjutant, Harvey J. Hull; Finance Officer, Walter Ervin; Service Officer, Leon Kees; Chaplain, Forest Bevington; Historian, W. Lohr Wilder; Sergeant-at-Arms, Donald L. Noragon; Membership Chairman, William Mansfield; Judge Advocate, Henry Walter; Public Relations Officer, A. Ed Wade; Trustee - 3 years - Charles A. Carnahan.

There will be a meeting at the Legion Home in St. Joe Tuesday, August 11, at 8:00 p.m., for the purpose of installing these new officers.

HS Grads To Hold Reunion

Alumni of St. Joe High School will hold their annual reunion September 13, 1907, at the St. Joe Conservation Club grounds. A carry-in dinner will be served at 12:30 p.m.

Anyone who attended the local high school in years past is invited and urged to attend. There is usually a big turnout and everyone enjoys the reminiscing and the renewing of old friendships.

Those who attend should bring their own table service. Beverages will be provided.

Officers of the Alumni group are: Carl Perkins, president; Doris Yeiser, secretary; and Alice Peckhart, treasurer.

Lorene Laux Returns From Europe

Lorene Laux, daughter of Mr. and Mrs. Virgil Laux of Spencerville, recently returned home from a European tour enjoyed by the 44-member Indiana State University Singers. The vocal group was on foreign tour from June 20 to July 18.

Lorene appeared in concerts with the group in Luxembourg, Belgium, England, Scotland, and Wales. A graduate of Eastside High School in 1969, she is a sophomore at Indiana State and is majoring in music.

Ice Cream Social

Norris Chapel United Methodist Church will sponsor an ice cream social Saturday, August 22, starting at 5:00 p.m. and lasting until the food's all gone.

The menu includes ham, chicken, sloppy joe, and hot dog sandwiches, escalloped potatoes, potato salad, baked beans, beverages, pie, cake, and ice cream.

The public is invited to attend this social.

DEKALB COUNTY EXTENSION CALENDAR

AUGUST

7: Area 4-H Tractor Operators Contest, DeKalb County.

30-Sept. 7: Indiana State Fair, Indianapolis.

SEPTEMBER

4: Certified Seed Growers Seed Fair, Bonney.

11: Purdue Swine Day, Purdue Livestock Pavilion.

30-Oct. 3: DeKalb County Free Fall Fair, Auburn.

Local Junior Leaguers Win Edon All-Star Tourney

The Saint Joe Junior League All-Stars won the championship of a five-team tourney at Edon, Ohio, Monday evening of this week. Horn tooting carloads of parents and players announced the victory as the group returned to this community following the game.

The local team defeated Blakeslee, Ohio, 12-10 in the championship game this week in an uphill battle. Blakeslee held an 8-4 lead after three innings, but the Riverdale area boys scored four runs in each of the next two innings and held their opponents to a pair of single run innings to win the game.

In the locals' first game of the tourney last Friday, after drawing a first-round "bye," young Mark Diemer hurled a brilliant two-hit shutout, defeating Pioneer, Ohio, by a score of 2-0. Mark struck out 13 of the 22 batters he faced and had enemy hitters under control throughout the entire contest.

Ted Hansen was responsible for both runs for the local All-Stars, tripling Mike Mansfield home in the first inning after the latter got on by an error, then scoring himself later in the inning. The scoreboard registered goosegegs thereafter.

Monday night Mansfield led hitting with four singles and four runs scored. P. D. Roberts had a tripic, double and single and scored three runs and Hansen had two singles and scored two runs.

Other teams participating in the tourney were from Edon and Cooney, Ohio.

A picture of the champs will appear in next week's issue of this paper.

1971 Budget Publication Prompts- A Report From The Town Board

—By the Town Board President

The budget for 1971 will appear for two weeks. It will be well for all townspeople to examine it item by item and see where local tax money goes. Take note that the "ordinary" expenses of the town—those obligations which are basic and cannot be eliminated or lowered in cost—take up the major portion of the town's budget.

In 1960, the proposed general fund budget for 1961 totalled a little over $8,800.00 for St. Joe. The budget to be published this year, ten years later, is over $16,000. If items were placed in the budget that "ought" to be there to keep pace with public demands and expectations, the tax rate would go beyond reason, assuming that local townspeople would not raise strong objections. Since town government is the closest to home for St. Joe residents, it is the first to be cut off by public demands, it is the first to be affected by "frugal" public spending.

The town's budget for 1971 is basically the same as for this year. The increase in 10 years in total general fund needs, as indicated above, is due primarily to inflation. It should be noted, however, that part of the total increase came in the past two years when improved street lighting was installed. This raised the monthly street light bill from around $80.00 per month to the present $334.00 per month. Public response to this improvement made by the board indicates general approval of the project.

Whenever budget time comes around, it reminds us of a "myth" we have heard many times in the past several years regarding what happens to tax monies not spent by the town. There are those who have expressed indignation because unexpended appropriations "go back to the state"—or so they think.

This is not true. Every penny collected from Saint Joe residents to pay for Saint Joe civil government stays in Saint Joe. The misunderstanding probably arises due to the fact that unexpended appropriations in the various categories of the general fund "revert to the general fund," as is the common terminology. This does not mean any money is "lost" or taken away; it only means that the money unexpended in a particular appropriation cannot be carried over into the next year's budget for that particular appropriation.

For example, let us say that the mosquito control fund had $200 for its 1970 appropriation. This means the town cannot spend more than $200 for mosquito control during the year, unless there is an emergency requiring more funds and unless there are "leftover" funds in other categories from which to draw.

But if only $150 is spent in 1970 for mosquito control, this means there are $50 of tax money not spent, but it cannot be carried over into the next year's appropriation for mosquito control and added to the next year's appropriation. In other words, leftover monies cannot accumulate in the various categories of the general fund, they must be spent. If they are not spent, they become a "credit" on the next year's total budget as carryover funds.

So, if you hear someone say the town is losing certain funds because they were not spent, that the money is "going back to the state," you will understand that the individual has a misunderstanding about the mechanics of administering the budget of a civil tax unit and that you, as a taxpayer in the incorporated town of Saint Joe, are not coming out on the losing end.

Again, it would be well for townspeople to study the budget and ask questions of any local board member. It is our job to listen to the public, because we have been entrusted with the town's welfare. Unfortunately, this does not mean that the answers will make everybody happy!

Next week: a detailed review of the budget for 1971.

Did you know....

—that Mr. and Mrs. Donald Noragon of St. Joe are the parents of a nine-pound, four-ounce son born on Saturday at 6:24 a.m.

—that the Maas Reunion was held Sunday at Eckhart Park in Auburn with 113 persons attending.

—that the 1970 Indiana State Fair will echo again this year with frustrated wives calling illusive husbands, and confident farmers calling gargantuous hogs. A "Husband Calling" contest and a "Hog Calling" contest will take place on Sunday, September 6, starting at 1 p.m.

Big Gang Of Pickle Pickers

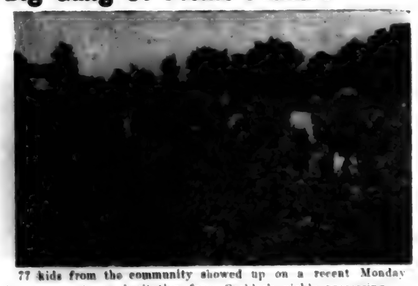

77 kids from the community showed up on a recent Monday in response to an invitation from Seehler's pickle processing plant to help harvest a field of pickles planted by the local firm for the younger set. The field is located on the Annis Butler farm a mile south of Spencerville on State Road 1. Boys and girls ages 10 to 15 were eligible for the picking project. The response was so great that Frank Seehler said he wishes he had planted more acreage for the young people. Above is a view of a portion of the group which was scattered across the field.

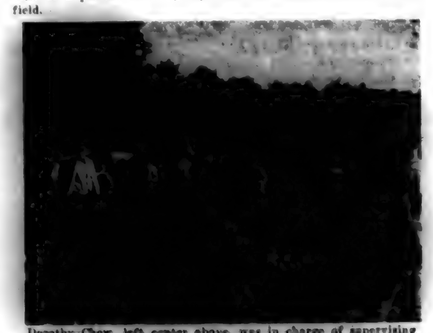

Dorothy Chew, left center above, was in charge of supervising the young people in their picking efforts. Rev. Russell Snyder was overseer for the loading of the truck in the background.

(Photo reproductions courtesy Brown Furniture & Hardware, Chaney's Restaurant, Seehler's, and Yeiser's Standard Service.)

Historical Meeting

The DeKalb County Historical Society has scheduled a tour of the Allen County Historical Museum, 1424 West Jefferson St., Fort Wayne, at 2:00 p.m. August 9, with staff available as guides or moderators.

Following the tour, the group is invited to reassemble at the home of Mrs. Harriet Oberlin, at 3430 Kirkland Ave., Fort Wayne, for the business session and a social hour.

Persons needing transportation should contact other society members regarding their need and arrange to be picked up at the Auburn Library (or elsewhere as agreed) not later than 1:00 p.m.

The public is invited to attend this and all meetings of the County Historical Society.

SPENCER TOWNSHIP HOMEMAKERS CLUB

The Spencer Township Extension Homemakers Club met Tuesday in the home of Mrs. Andrew Ward for a luncheon of delicious summer salads and sandwiches with refreshing limeade to quench their thirst.

The president, Inez Smith, called the meeting to order. All repeated the club collect. Devotions were given by Marvel Keeler. The project lesson on allergies was ably reported by Harriet Hood.

For roll call, each reported on a secret ambition she once had or still has. These reports brought forth some serious, some lengthy, and some quite surprising aims and efforts to achieve said ambitions.

Those present were: Marie Ward, Dessie Hart, Marvel Keeler, Sarah Amstutz, Beraiece Wilder, Inez Smith, Harriet Hood, Ida Reed, Ellen Hart, and four guests.

GOP Picnic To Be Held Aug. 19

Presidents of the five DeKalb County Republican Women's Clubs, along with their leader, Mrs. Ada Farrington of Corunna, and Mrs. Grace Phelps, County Republican Vice-Chairman, of Butler, met recently at Republican Headquarters in the Kruse Real Estate Building in Auburn to lay final plans for the annual Republican Picnic, which will be held August 19 at 6:30 p.m. at the Waterloo City Park, with Congressman E. Ross Adair as the speaker.

The chicken supper will be furnished by the candidates; rolls and coffee will also be provided. The public is invited to bring potluck, table service, and family and friends to enjoy an evening of good eating, fellowship, and information.

JR. GIRL SCOUT TROOP 229

Spencerville Jr. Girl Scout Troop 229 has been meeting two times a month during the summer. On July 6, troop members and leaders hiked from Spencerville to St. Joe Park, where they ate lunch and worked on badges, then hiked back to Spencerville. The swimming party was postponed from July 20 to July 27 because of rain. It will be imperative for any troop member who wishes to go troop camping to attend these summer meetings, two meetings out of four. Our next meeting will be August 10 at Hooks' farm from 1:00 to 3:30 p.m.

CARD OF THANKS

We wish to thank all those who offered kind words of sympathy and their help in our hour of need. Your thoughtfulness is deeply appreciated.

The Lewis Steury family

AUGUST

L 933

The Saint Joe News
Published weekly at Saint Joe, Indiana 46785.
Entered at the Post Office at Saint Joe, Indiana 46785, Second Class matter.
Subscription—$3.50 per year.
T. E. Haberkorn, Jr., Editor and Publisher.
Philip Haberkorn., Assistant and Production

From the editor's desk. . . .

Parental Delinquency

Nighttime activity by the younger generation, from 9 or 10 years of age on up to the early 20s, is evident in this community as it is in every community throughout the state and nation. One of the contributing factors in the Hoosier state, making the situation even worse than it might be, is the double daylight saving time we now are enslaved to.

When one looks literally, at the young people involved in late hour activities, it becomes apparent that juvenile delinquency is a product of three major factors: broken homes, two working parents, and indifferent parents. I sometimes wonder why some parents have children, when they turn the kids loose at such early ages to roam as they please, to find something to do to occupy their time. And I think the older "delinquents" do not appreciate how tolerant the community is in NOT calling police authorities when nighttime disturbances are going on.

There are those who seem to think that making the kids stay home after 10 p.m. is almost silly nowadays. But the fact of the matter is that staying out after a reasonable hour, just hanging around doing nothing, paves the way for trouble. Smoking and drinking by minors on the streets of Saint Joe are evident every night of the week; it appears that some parents think they are allowing their children to "grow" by such freedom; in some instances they are actually forcing their offspring to exist like animals.

Such lack of love and concern for these young people on the part of their parents brings nothing but a feeling of contempt for the elders. These parents just don't want to be bothered with or by their kids. They therefore deserve a one-word description: selfish.

Good Quality Lost

One of the lost words in our modern world is "quality." Or maybe it should be a two-word phrase, "good quality." Everything has quality, but it may vary from good to bad. The amount of grumbling heard nowadays about new products and how they don't function properly when purchased, or function properly for a short time before repairs or replacements are needed, is an indication of the lack of conscience in the American worker when it comes to production of worldly goods.

The obsession with money as the prime goal in life has taken away one of the good aspects of the good but not so old days. Even I can remember that the purchase of items from hardware, furniture, dry goods, auto, and whatever other stores seldom brought difficulties that are encountered today. The word "guarantee" has become a joke in today's living, and the buyer is duped into thinking he is getting something extra when there is a guarantee or warranty on the items he or she purchases.

There may be some benefits from some certain guarantees and warrantys, there may be some replacement of parts and so on when trouble occurs. But one thing overlooked in the process is the loss of time, at the expense of the consumer, when repairs are needed on comparatively new items. When a person buys a product, he wants it to work, the money paid for an item is for the service the item will perform. Guarantees do not provide for temporary replacements while the original item is being repaired; therefore, the purchaser has paid a certain amount, sometimes a substantial amount, for something he does not have. If you buy a washer or a heater, or a TV, or a car, and something goes wrong requiring repairs "in the shop" or repairs delayed until parts are obtained or some such situation, you have paid for something you do not have when the item is out of commission.

It all goes back to the fact that the people producing the products don't give a hoot about much of anything except the paycheck at the end of the week. There may be conscientious workers in all fields of endeavor, but their number is dropping percentagewise. The right to more money and less work governs our economy right now.

And we wonder why inflation continues!

People Have Enough Trouble

Anyone who has read this paper for any length of time may have noticed changes in attitudes as far as the selection of items that appear in the news columns. In this particular instance, the matter came up when a reader thanked me for not publicizing the reader's recent minor accident with a car. There have been other "embarrassing" items not published on these pages in recent months, and not necessarily related to the automobile.

The explanation is that, for the moment, the editor is particularly aware that people have enough to worry them when they do have troubles or problems without making it more of a public issue. Don't get me wrong; I'm not condemning the newspapers that do publish divorces, auto accidents, arrests, and so on. It's just that, in these days when so much adversity is evident and publicized, the personal worries of people deserve some relief. And in a small way, this paper, for the moment at least, is purposely NOT picking up on every little item about local people when they have problems.

It may not be journalistically proper to follow such a policy, but I'm doing it for the time being at least. Who knows, maybe next week something will happen to change my mind and you'll get every bit of "dirt" there is!

Others say. . . .

"Grapestakes"

—C. W. Stall, Editor, "The Hoosier Farmer," July 1970.

Indiana Farm Bureau is joining with the American Farm Bureau and the California Table Grape Commission in sponsorship of a "Grapestakes" Contest for Farm Bureau members. Purpose of the event, which will run from now through September 30, is to encourage consumption of California table grapes which are now in season and to encourage grocery stores to stock this fruit, against which the United Farm Workers Organizing Committee (AFL-CIO) has attempted a nation-wide boycott.

There are state and national awards offered, and no purchase of grapes is required for a Farm Bureau member to enter.

The union's attempted boycott is actually a big, professionally managed, nation-wide campaign to force merchants (food stores) to force farmers (California grape growers) to force farm workers (grape pickers) to join a union which they refuse to join of their own volition. A by-product of the boycott in areas where certain stores have given in (the Jewel chain in the Midwest, for one) has been that consumers find it difficult to buy grapes they want. Their right to make the decision on whether or not they buy grapes is usurped by the union.

While the boycott has actually met with little success, it does present some real problems to the grape producers, to farmers here in the Midwest, and to consumers. Should the boycott become more widespread, grape farmers could be ruined financially. If this kind of secondary boycott is allowed to succeed, all other farm producers could immediately expect the same tactics. In any siege like this, the public loses its right to decide what it shall buy and eat, and the consumer's rights are thereby taken away.

Even though several clergymen have been sucked into the fray of this labor unionization attempt, there are many who wonder if Chavez' "holy crusade" for worker justice has not turned into a drive for potential control of this country's food supply.

Already, boycott noises have been made in other directions—toward almonds, peaches, and beef.

This looks like a good time to "turn on" for grapes. The next product which the union might try to "turn off" to the public may be the one you produce.

Almost everybody in this country should be happy. Until you are 21 your parents are responsible for you. At 65, the government's going to take over. You have only 44 years to look after yourself. One-third of that time you sleep, one-third you play, Sundays, mealtimes, and holidays you have off. The average person works only seven years in a lifetime, one shift has figured.

—Anonymous.

Hold It! Here's A Warning

—from the Gary "Post Tribune," written by Clarence Hogan, and reprinted as a public service by Carl J. Suedhoff of Fort Wayne.

During the year 1919, right after W. W. I, Allied military intelligence uncovered a revolutionary organization located in Dusseldorf, Germany, which fomented indiscipline, desertion and even murder among the troops stationed there. When the subversive's headquarters were raided, the Allied officers found many interesting documents. One of these documents contained a specific outline of "Rules for Bringing About a Revolution." They are listed below:

A. Corrupt the young. Get them away from religion. Get them interested in sex. Make them superficial, destroy their ruggedness.

B. Get control of all means of publicity and thereby:

1. Get people's minds off their government by focusing their attention on athletics, sexy books and plays and other trivialities. Create a complacent, "it can't happen here," attitude toward their government.

2. Divide the people into hostile groups by constantly harping on controversial matters of no importance.

3. Destroy the people's faith in their natural leaders by holding them up to ridicule, blame and contempt.

4. Always preach true democracy, but seize power as fast and ruthlessly as possible.

5. By encouraging government extravagance, destroy its credit, produce fear of inflation with rising prices, salaries, and general discontent.

6. Foment unnecessary strikes in vital industries, encourage civil disorders and foster a lenient and soft attitude on the part of the government toward such disorders.

7. By apparently fair but deceptive arguments, break down the old moral virtues: honesty, sobriety, continence, faith in God's word, ruggedness.

C. Cause the registration of all firearms on any pretext, even murder, with a view to confiscating them and leaving the population helpless.

If anyone doubts the authenticity of this article, check New World News, February, 1946. If you are one who thinks it can't happen here, may the good Lord have mercy on you.

When Vice Presidents Speak Out - A Look At The Flip-Flop By HHH

(reprinted from the Republican Congressional Newsletter, Washington, D.C., April 13, 1970.)

What happens to the views of a public official when he leaves office? A classic example is the manner in which Hubert Humphrey's views have undergone transformation since he was LBJ's Vice President. For instance, just the other day (Mar. 16, 1970) in his syndicated column carried in the Washington (D.C.) Daily News, HHH declared:

"The Nixon Administration, especially through Vice President Agnew, seems more intent on polarizing the American people. The Vice President is quick to pin labels on others, to use harsh language, ridicule those who do not agree with him."

What about HHH's label-pinning when he was Vice President? What about his harsh language, his ridicule of those who disagreed with him? Listen to the earlier HHH:

"The Vice President (Humphrey) chose this ultra-conservative state (Utah) yesterday to excoriate the hecklers who have plagued his campaign. He labeled them extremists, followers of Nazi philosophy and enemies of America . . .

Humphrey charged that the anti-war hecklers are part of a disciplined group intent on destroying 'our democratic society as we know it.' . . . Speaking at a Boston rally . . . he called them 'mean anarchists . . . filled with hate, bitterness . . . and bigotry.' "—Article in Long Island's "Newsday," Oct. 12, 1968.

"Humphrey told the 3,500 persons who remained at the rally that the protesters, most of them young, were 'Hitler-types, storm troopers.' "—Philadelphia "Bulletin," Sept. 25, 1968.

"Later, as war protesters chanted at the rear of the crowd, Humphrey drew cheers when he criticized 'extremists and those who chant as if they learned it by rote,' but think not.' "—Philadelphia "Bulletin," Sept. 9, 1968.

"Vice President Humphrey told a group of college students today that a lot of anti-war activity is 'escapism' by those 'who don't want to go out and go to work about problems in this country.' "—AP (Associated Press) story in the New York "Times," Aug. 14, 1968.

AUGUST

L 933

Town Board

The major item of discussion at Monday's meeting of the town board was a proposed project which would bring a total new surface water drainage system on Widney Avenue. Preliminary and rough estimates of the project totalled some $5,500. The need for the project was presented to the board due to the lack of catch basins and tile on a major portion of the street. Plugged tile and catch basins leave the street with only its natural fall to take care of surface drainage. The board voted to seek specifications for bids.

Much of the meeting centered around general town welfare, with certain property owners noted as having neglected to cut weeds, some such growth being a traffic hazard at intersections.

It was noted that a few "junk cars" are present in town, and that much of the responsibility for removing such unsightly and potentially dangerous automobiles is a matter of individual cooperation in helping to make the community attractive and individual cooperation with the town board in seeing that local ordinances are observed.

Two minor adjustments were made in the proposed budget for 1971, one being the addition of $200 for election expense next year, the other an increase from $200 to $400 for park maintenance. The board had already raised the latter appropriation from $200 to $300, but a last-minute recommendation brought a further increase.

Problems involved in equipment upkeep have delayed mowing of the local cemetery for a week or so, and its present unsightly appearance has been unavoidable. It is being mowed at the present time and should be properly maintained for the remainder of the summer. Kent Rosenbury will be in charge of the mowing.

It was noted that there will be an interruption in water service in town next Wednesday morning when the water tank is emptied for cleaning and inspection. Users will be without water for a short time until the tank is drained and shut off and the pump connected directly to the water system for constant operation until the inspection is completed.

Bills allowed were:

Town— Jiggs' Motor Service, gas and service $4.30; Auburn Sanitary Landfill, trash collection 240.00; Indiana & Michigan Electric Co., street lights 234.00; Standard Oil Co., mineral seal 18.43; General Telephone Co., fire phone half year 150.00; Farm Bureau Co-op, fuel oil 6.60; Kenneth Roberts, labor 21.75; Saint Joe News, printing 9.00; Saint Joe News, long-distance phone call 10.28.

Waterworks— I&M, 86.08; Roy Eck, back hoe 30.00; William Manafield, salary and postage 41.36; William Manafield, labor 40.00; Costello Manufacturing Co., chemicals 33.08; Treaty Co., hydrant 208.43.

Resigns Bank Post

Henry C. Springer, President of the Kaiscly National Bank of Butler, has announced the resignation of Robert C. Darby, Executive Vice-President, Cashier, and Trust Officer of the bank.

At the same time, he announced the appointment of Marvin J. Thompson of Hamilton, Indiana, as Vice-President. Mr. Thompson is married, and has five children. He has had 19 years' banking experience with the Community State Bank of Huntington, Indiana, and with the Hamilton Bank for the past seven years, where he is now Executive Vice-President.

Mr. Thompson and his family plan to move to Butler as soon as housing can be obtained, and he will be at the bank by September 1.

Mr. Darby will continue to be associated with the bank for some time in an advisory capacity, after which he intends to make his home in Florida.

Two Teams Tied In Slow-Pitch Church League

The Lutherans, only team to defeat Norris Chapel this year, did it again last week to vault into a first-place tie in the 1970 St. Joe Church League. As an encore to their earlier success, brought about by Herb Holden's two-run home run in the last inning, the Lutherans rode the strong hitting of Kyle Strombeck, Mike Haberkorn, and Bob Stiver to a 13-6 victory in the tenth game of the year for both teams. They are now even at the top of the standings with 9-2 records. Haberkorn scored three times on three hits and Strombeck drove in three runs with two hits in giving the winners an early lead, and Stiver put the finishing touches on the Lutherans' 20-hit attack with his second home run of the year.

The Lutherans kept pace with Norris Chapel this week, following Norris Chapel's Monday night victory over Concord with a 13-8 win against Mt. Pleasant-Newville Wednesday evening.

CHURCH LEAGUE SCHEDULE

Thursday, August 6: Hicksville vs. Concord(umps Norris Chapel).

Friday, August 7: Norris Chapel vs. Coburntown II (umps Coburntown I).

Monday, August 10: Coburntown I vs. Hicksville (umps Lutherans).

Tuesday, August 11: Lutherans vs. Coburntown II (umps St. Joe-Newville CC).

Wednesday, August 12: St. Joe-Newville CC vs. Concord (umps Mt. Pleasant-Newville).

Thursday, August 13: no game scheduled.

Friday, August 14: Mt. Pleasant-Newville UM vs. Norris Chapel (umps Coburntown II).

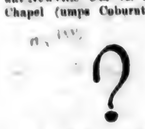

Staff Sergeant Stanley Robinson is now serving in Vietnam for the third time. He recently enjoyed dinner with Dan Crow while both were stationed at Okinawa, according to Mrs. Joe Robinson.

The Don Bakers, enroute from Washington, D. C. to Hawaii where he is to be stationed with the Navy for the next three years were recent guests of honor at family gatherings in this community. A week ago on Sunday afternoon a big gathering was held at the home of his parents, Mr. and Mrs. Clayton H. "Fuzzy" Baker, just south of St. Joe.

Specialist Four Dennis Meschberger, son of Mr. and Mrs. Lester Meschberger of Rt. 1, Auburn, recently received the Army Commendation Medal while serving with the 101st Airborne Division (Airmobile) in Vietnam. Spec. 4 Meschberger earned the award for meritorious service as a rifleman in Company B, 1st Battalion of the Division's 502d Infantry.

U. S. Air Force Sergeant Michael G. Sebert, son of Mr. and Mrs. Dwight Sebert of Butler, is on duty at Da Nang Air Base, Vietnam. Sergeant Sebert is a personnel equipment specialist with the 421st Tactical Fighter Squadron, a unit of the Pacific Air Forces, headquarters for air operations in Southeast Asia, the Far East, and the Pacific Area. He previously served at Minot AFB, North Dakota. He is a 1967 graduate of Eastside High School.

Brown-Armstrong

Miss Reva Jean Armstrong, daughter of Mr. and Mrs. Charles Armstrong of Rt. 1, Butler, became the bride of Lane Douglas Brown, son of Mr. and Mrs. Cecil B. Brown of Rt. 1, Butler, in a candlelight ceremony June 20 at 8:00 p.m. in Mt. Pleasant United Methodist Church north of St. Joe.

The Rev. Larry Board, minister of the Butler Church of Christ, officiated.

Miss Dalene Armstrong, the bride's cousin, was maid of honor, and Mrs. Lynda Baughman served as matron of honor. Miss Cheryl Hose served as bridesmaid, and the bride's sister, Miss Brenda Armstrong, was junior bridesmaid.

Miss Diane Jennings, the bride's cousin, served as flower girl, and the bride's brother, Ronald Armstrong, was ringbearer.

Roc Brown, the bridegroom's brother, served as best man. Ushers were Mark Brown, the bridegroom's brother, Keith Imhoff, and Kent Imhoff.

Mrs. Keith Ulm was organist, and Miss Nancy Ulm sang "Somewhere" and "The Lord's Prayer."

Miss Nancy Freidenberger, the bride's cousin, served refreshments and registered guests. Also serving were Mrs. Avis Baird and Mrs. Wilma Armstrong, the bride's aunts.

After a reception in the church basement, the couple left on a brief honeymoon. They plan to attend Ball State University at Muncie this fall.

ASC Nominations

DeKalb County farmers now have the opportunity to nominate by petition candidates for ASC community committee posts. The nominating period began July 28 and will close August 17.

"This year we hope farmers in DeKalb County will nominate by petition full slates for all 15 communities. A full slate means a minimum of six candidates to choose from in electing a community committee of three members and two alternates," said Max Heffley, chairman of the DeKalb County Agricultural Stabilization and Conservation (ASC) Committee.

All ASC community committees are elected annually. The newly-elected community committeemen will convene shortly after their September election to elect one new ASC County Committee member and two alternates. County committee members serve three-year terms, with one member elected each year. Alternates are elected annually.

Mr. Heffley explained that the County ASC Committee administers agricultural programs such as marketing quotas and acreage allotments, price support loans and purchases, conservation cost-sharing, and other farm action programs at the county level, dealing directly with producers. Community committees not only elect County Committee members and alternates, but also help the County Committee administer these programs.

"There's no red tape tied up in nominating a community committee candidate by petition," Mr. Heffley said. "All that's really needed is a sheet of paper naming a candidate, and six or more signatures by eligible voters on that paper. Petitions are limited to one nominee each, but voters may sign as many petitions as they want. A farmer who is an owner, tenant, or sharecropper is an eligible voter in the community where his farm interest is. He can only nominate and vote in one community, however, even if he has farm interests in more than one."

The ASC Committee Chairman said that if at least six eligible candidates are nominated by petitions submitted by farmers in their community, no other nominations need be made. However, if less than six are nominated by petition, the incumbent community committee will complete the slate, selecting candidates actively engaged in farming.

—PRECISION—
SAW FILING
—All Work Guaranteed—
Hand, Circular, Band, All types Including Carbide—
Let us file your saws. They'll cut better when they're filed by machine with mirrying mechanical accuracy. Try our work— see how much faster, cleaner, truer and easier your saws can cut.
HOWARD L. McMAHEN
Saint Joe Ph.337-3654

Craig-Stiver Vows Exchanged

Church bells rang as Becky Ruth Stiver became the bride of James Robert Craig at 6:30 p.m. Saturday, August 1. The double ring ceremony was performed by Pastor George Schuette before the altar of St. Mark's Lutheran Church in Auburn.

Witnessing the rite were the parents of the couple, Mr. and Mrs. Robert J. Stiver of St. Joe and Mr. and Mrs. Lloyd Craig, 5025 De Rome Drive East, Fort Wayne.

Mrs. John Stiver of Harlan was the matron of honor. Serving as bridesmaids were Mrs. Robert C. Stiver of Saint Joe, Mrs. Phillip Carpenter of Churubusco, Mrs. Rogert Kitchen of Butler, Nanette Shockley of Saint Joe, and Barbara Frede of Fort Wayne.

Steven Brohard, Fort Wayne, served as best man. Groomsmen were Jeff Myers of Fort Wayne, Dennis Nelson of Butler, Dennis Kepler of Hamilton, John Stiver of Harlan, and Robert C. Stiver of Saint Joe. Ushers were Jon and Jeff Biddle of Columbia City, cousins of the bride, and Dennis Stiver of Harlan and Rick Stiver of Saint Joe, brothers of the bride.

A reception followed at the Cedar Creek Women's Club. Guests were served by Mrs. Lynn Lake, Mrs. Dennis Stiver, Kay Rediger, Pam Holman, and Jeanean Frede.

After a Florida honeymoon, the Craigs will reside in Bloomington, Indiana, where he will be a Senior at Indiana University. The bride will be employed in the offices of the General Electric Company in Bloomington.

McJon
QUALITY
Photo-finishing
at the News Office
10% Discount
Film and Flashbulbs

AUGUST

L 933

Did you know-

—that the school board recently voted to provide transportation for Amish students to their school for those residing on the regular school bus route. This is in compliance with state law.

—that the Clayton E. Bakers entertained 85 reintives at a pot luck supper Sunday of last week in honor of Don and Peg Baker and family. The Don Bakers left Tuesday of last week on route to Hawaii.

—that Miss Barbara Jean Eakright, daughter of Mr. and Mrs. Richard Eakright of Butler, became the bride of Virgil Hugo Kimes Jr., son of Mr. and Mrs. Virgil Kimes Sr. of Auburn, Saturday, July 18. The Rev. Stanley Tobias performed the double ring ceremony at Auburn Methodist Church.

—that Debbie Storer is now recovering at home from injuries suffered two weeks ago in a fall from a pickup truck.

—that Secretary of Agriculture Clifford M. Hardin has announced postponement of the National Wheat Referendum, previously scheduled for July 27-31. The action was authorized by Congress. The postponement permits the Department of Agriculture to delay holding the referendum not later than October 15, 1970, or 30 days after Congress adjourns, whichever date is earlier.

—that DeKalb Eastern School District Superintendent Kenneth Cole reported at 10 a.m. Tuesday of last week to DeKalb County Sheriff's men that school buses parked near the Riverdale Junior High School had been broken into and vandalized. Fire extinguishers were removed and the buses sprayed inside. The remaining equipment was removed by school authorities. Sheriff's men are investigating.

—that the proposed four-lane improvements for State Road 8 (West Seventh Street) from the I-69 interchange into Auburn moved another step toward reality last Wednesday when Oral S. Craig, planning information manager for the Indiana State Highway Commission, visited Auburn. Craig met with Auburn Mayor Donald Allison to schedule a public hearing for Sept. 3 at 7:30 p.m. in the Assembly Room of the DeKalb County Court House to discuss the proposed widening and general improvements of the street with Auburn residents.

—that Butler team No. 1 retained its DeKalb County Waterball Championship last week over a field of five other teams representing three cities. The three towns, Butler, Corunna, and Ashley, each had two teams and the final match was between both Butler teams. It is the third straight year that Butler has won the championship, and the "County Axe" will remain in Butler for another year.

—that DeKalb County Sheriff's men are investigating a vandalism and break-in at the residence of Miss Helena Fairchild, County Road 68, Spencerville, last week. Thieves apparently broke into the house and removed most of the furniture and a valuable old organ. Miss Fairchild had been away from home since July 4 and discovered the theft on her return home.

—that tornadic winds ripped through Waterloo late Friday evening, uprooting trees throughout the town. Police Chief Harvey Wells said no injuries were reported, and the only property damage found was to town board president Donald Ruggeggen's house. Wells said there was no report of a funnel cloud, but residents heard a savage roar. Witnesses said they were unable to see because of extreme darkness.

—that the Federal Aviation Agency has approved a new instrument (blind landing) approach to Auburn-DeKalb Airport. The approach is made possible by use of an FAA radio navigation facility located at Wolf Lake.

—that a brief shut-off of the Saint Joe water supply will probably occur next Tuesday morning, August 11, when the water tower is drained for cleaning and inspection.

Peace Corps Couple Will Build Hospitals

Ralph Lane of Salem, Oregon, has built houses for 23 years. Now he and Mrs. Lane, at right, are off to help build hospitals in Sierra Leone with the Peace Corps. Here, Mr. and Mrs. Lane complete medical records with Peace Corps Nurse Margarete Silberberg in Washington. Lane was a general contractor in Salem and formerly a boatbuilder in New Jersey. He served seven years in the Marine Corps and was a Seabee during World War II. As a Seabee, he met a young Naval officer named John F. Kennedy. During Hurricane Camille in the Mississippi Delta, both Mr. and Mrs. Lane volunteered to work with the Red Cross. In Sierra Leone with the Peace Corps, Lane will help build hospitals . . . Mrs. Lane hopes to serve as a nurses' aid.

CHRYSLER - PLYMOUTH
and
The Best In Used Cars
EXPERT BODY WORK
24-HOUR WRECKER SERVICE "WE HURRY"
R. L. HOLBEN AUTO CO.
Auburn, Indiana Phone 925-3010

NOTICE TO TAXPAYERS OF TAX LEVIES

In the matter of determining tax rates for certain purposes by Spencer Township, DeKalb County, Indiana.

Before the Township Advisory Board

Notice is hereby given the taxpayers of Spencer Township, DeKalb County, Indiana, that the proper officers of said township, at their regular meeting place on the 25th day of Aug., 1970, will consider the following budget:

TOWNSHIP BUDGET CLASSIFICATION

TOWNSHIP FUND		TOWNSHIP POOR RELIEF FUND	
Pay of Trustee, Rent, Clerical and Travel Expense	$1423	B. Direct Relief	
Books, Stationery, Printing and Advertising	275	1. Medical, Hospital, and Burial	$4450
Care of Cemeteries	300	2. Other Direct Relief	600
Fire Protection	600	3. Total Direct Relief	5100
Other Civil Township Expenses	800	C. Other Relief	
Total Township Fund	3578	2. Contributions for Joint Expense	250
		Total Township Poor Relief Fund	5350

ESTIMATE OF FUNDS TO BE RAISED

FUNDS REQUIRED FOR EXPENSES TO DECEMBER 31ST OF INCOMING YEAR	Township Fund
1. Total Budget Estimate for incoming year, Jan. 1 to Dec. 31, 1971: inclusive	$3378
3. Necessary Expenditures, July 1 to Dec. 31, present year, to be made from appropriations unexpended	2300
5 Total Funds Required	5678
FUNDS ON HAND AND TO BE RECEIVED FROM SOURCES OTHER THAN PROPOSED TAX LEVY	
6. Actual Balance June 31st of present year	1000
7. Taxes to be collected, present year	2600
9. Total Funds	3701
10. NET AMOUNT REQUIRED TO BE RAISED FOR EXPENSES TO DEC. 31ST OF INCOMING YEAR	1977
11. Operating Balance	1100
12. AMOUNT TO BE RAISED BY TAX LEVY	3027

PROPOSED LEVIES

Net Taxable Property		$1,400,000
FUNDS	Levy on Property	Amount to Be Raised
Township	$0.21	$3100

COMPARATIVE STATEMENT OF TAXES COLLECTED AND TO BE COLLECTED

FUNDS	Coll. 1967	Coll. 1968	Coll. 1969	To be Coll. 1970
Township	2942	3084	2975	3000

Taxpayers appearing shall have a right to be heard thereon. After the tax levies have been determined and presented to the County Auditor not later than two days prior to the second Monday in September, and the levy fixed by the County Tax Adjustment Board, or on their failure so to do, by the County Auditor, ten or more taxpayers feeling themselves aggrieved by such levies, may appeal to the State Board of Tax Commissioners for further and final hearing thereon by filing a petition with the County Auditor on or before the fourth Monday of September or on or before the tenth day after publication by the County Auditor of tax rates charged, whichever date is later, and the State Board of Tax Commissioners will fix a date for hearing in this county.

Dated July 31, 1970
Dated August 3, 1970.

Cole T. Storer, Trustee
Spencer Township

VERN'S ENCO
SERVICE STATION
In Saint Joe
Atlas Tune-up Equipment Brake Work
Carburetor Repair Atlas Tires-Batteries
Brake drum lathe and grinder
Let us turn your drums
Ph. 337-3845
BREAD MILK BUTTER EGGS
POP CANDY
OPen 6 AM—9 PM Monday through Saturday
9 AM—9 PM Sunday

POWERVAC
FURNACE CLEANING & SERVICE
Cleans furnace, air ducts, registers, chimney from ash pit to chimney top in less than an hour. No dirt or mess in house or basement. Giant power vacuum draws all dirt to truck hopper.
ARNETT'S HEATING
Phone 337-2880

NOTICE TO TAXPAYERS OF TAX LEVIES.

In the matter of determining the tax rates for certain purposes by St. Joe Civil Town, DeKalb County, Indiana.

Before the Board of Town Trustees.

Notice is hereby given the taxpayers of St. Joe Civil Town, DeKalb County, Indiana, that the proper officers of said civil town, at their regular meeting place, on the 25th day of August, 1970, will consider the following budget:

GENERAL FUND			
Salary of Town Trustees	$450	Supplies	525
Salary of Clerk-Treasurer	300	Materials	100
Compensation of Town Attorney	300	Current Charges	3506
Compensation of Firemen	150	Properties	1700
Park Maintenance	400	Total General Fund	16.536
Transportation	200	STREET FUND	
Dog Warden	150	Services Personal	2300
Services Contractual	8855	Services Contractual	2500
		Total Street Fund	5000

ESTIMATE OF FUNDS TO BE RAISED

FUNDS REQUIRED FOR EXPENSES TO DEC. 31 OF INCOMING YEAR	General Fund	Street Fund
1 Total budget estimate for incoming year, Jan. 1 to Dec. 31, 1971, inclusive	16.536.00	5000.00
3. Necessary expenditures, July 1 to Dec. 31 of present year, to be made from appropriations unexpended	3.945.00	4243.71
4. Outstanding temporary loans to be paid before Dec. 31 of present year	2.000.00	
5. Total Funds Required	27.481.00	9.243.71
FUNDS ON HAND AND TO BE RECEIVED FROM SOURCES OTHER THAN PROPOSED TAX LEVY		
6. Actual balance, June 30th of present year	532.84	3.120.00
7. Taxes to be collected, present year (December Settlement)	11.646.16	1.876.42
8. Miscellaneous revenue to be received July 1, of present year to Dec. 31 of incoming year -- schedules on file		
b. All other revenue	9.482.34	6.411.35
9. Total Funds	21.661.34	11.410.97
10. NET AMOUNT REQUIRED TO BE RAISED FOR EXPENSES TO DEC. 31 OF INCOMING YEAR	5.819.66	
11. Operating Balance	2.200.00	
12. AMOUNT TO BE RAISED BY TAX LEVY	6.019.66	

PROPOSED LEVIES

Net Taxable Property		$427,500
FUNDS	Levy on Property	Amount to Be Raised
General	$1.40	$6.019.66

COMPARATIVE STATEMENT OF TAXES COLLECTED AND TO BE COLLECTED

FUNDS	Coll. 1967	Coll. 1968	Coll. 1969	To be Coll. 1970
General	1993	1788	4230	6019.66

Taxpayers appearing shall have a right to be heard thereon. After the tax levies have been determined and presented to the County Auditor not later than two days prior to the second Monday in September, and the levy fixed by the County Tax Adjustment Board, or on their failure so to do, by the County Auditor, ten or more taxpayers feeling themselves aggrieved by such levies, may appeal to the State Board of Tax Commissioners for further and final hearing thereon by filing a petition with the County Auditor on or before the fourth Monday of September or on or before the tenth day after publication by the County Auditor of tax rates charged, whichever date is later, and the State Board of Tax Commissioners will fix a date for hearing in this county.

Dated August 6, 1970

Emma Frank
Clerk-Treasurer

AUGUST

L 933

JACK'S ELECTRIC SERVICE

ELECTRIC HEATING-COOLING DEALER

Wiring Heating Repair

—Financing Available—

SAINT JOE PH. 337-3651

LAKE PROPERTIES
SUBURBANS
FARMS

Strombeck Real Estate

337-3325 Free appraisals

CHICKEN-SHRIMP BAS KETS
SANDWICHES
MUSHROOMS ONION RINGS
YOUR FAVORITE BEERS
and MIXED DRINKS AT

The Oasis

SAINT JOE, INDIANA Pool Table—Shuffleboard

NICK AND CAROL BROWN

Did you know-

—that Mr. and Mrs. Jerry Munsey of Saint Joe are the parents of a 6 pound girl born Monday evening at DeKalb Memorial Hospital.

—that winning exhibits in the Agricultural-Horticulture building at the Indiana State Fair will receive over $28,000. The department will offer exhibits in grain and hay, produce display, vegetables, apiary, and floriculture.

—that Roy Heidenbach of Saint Joe is recuperating in DeKalb Memorial Hospital, having suffered a broken leg Wednesday of last week.

—that Mr. and Mrs. Babe [illegible] born and Kay, and Jeanne Ervin, visited last week with Mayola Zuber and son Earl Kinsey. Mayola became suddenly ill and was taken to the hospital. They miss all their St. Joe friends who may write to them at Mrs. Mayola Zuber, 424 W. Ellis Avenue, Inglewood, California 90302.

NOTICE TO TAXPAYERS OF TAX LEVIES

In the matter of determining tax rates for certain purposes by Newville Township, DeKalb County, Indiana.

Before the Township Advisory Board.

Notice is hereby given the taxpayers of Newville Township, DeKalb County, Indiana, that the proper officers of said township, at their regular meeting place on the 25th day of August, 1970, will consider the following budget:

TOWNSHIP BUDGET CLASSIFICATION

TOWNSHIP FUND	
Pay of Trustee, Rent, Clerical and Travel Expense	$1423
Books, Stationery, Printing and Advertising	300
Fire Protection	625
Other (Civil) Township Expenses	650
Total Township Fund	2998
TOWNSHIP POOR RELIEF FUND	
B. Direct Relief	
1. Medical, Hospital and Burial	1200
2. Other Direct Relief	700
3. Total Direct Relief (Total B1 and B2)	1900
C. Other Relief	
2. Contributions for Joint Expense	92
3. Commodities	108
Total Township Poor Relief Fund	2100

ESTIMATE OF FUNDS TO BE RAISED

FUNDS REQUIRED FOR EXPENSES TO DECEMBER 31ST OF INCOMING YEAR	
1. Total Budget Estimate for incoming year, Jan. 1 to Dec. 31, 197), inclusive	2998
2 Necessary Expenditures, July 1 to Dec. 31, present year, to be made from appropriations unexpended	1600
5. Total Funds Required	4598
FUNDS ON HAND AND TO BE RECEIVED FROM SOURCES OTHER THAN PROPOSED TAX LEVY	
6 Actual Balance June 21st of present year	1152
7. Taxes to be collected, present year (December Settlement)	1130
9. Total Funds	2282
10. NET AMOUNT REQUIRED TO BE RAISED FOR EXPENSES TO DEC. 31ST OF INCOMING YEAR.	2316
11. Operating Balance	400
12. AMOUNT TO BE RAISED BY TAX LEVY	2716

PROPOSED LEVIES

Net Taxable Property		$968,110
FUNDS	Levy on Property	Amount to Be Raised
Township	$0.29	$2698
Total	$0.29	$2698

COMPARATIVE STATEMENT OF TAXES COLLECTED AND TO BE COLLECTED

FUNDS	Coll. 1968	Coll. 1969	Coll. 1970	To be Coll. 1971
Township	2226	2368	2508	2698

Taxpayers appearing shall have a right to be heard thereon. After the tax levies have been determined and presented to the County Auditor not later than two days prior to the second Monday in September, and the levy fixed by the County Tax Adjustment Board, or on their failure so to do, by the County Auditor, ten or more taxpayers feeling themselves aggrieved by such levies, may appeal to the State Board of Tax Commissioners for further and final hearing thereon by filing a petition with the County Auditor on or before the fourth Monday of September or on or before the tenth day after publication by the County Auditor of tax rates charged, whichever date is later, and the State Board of Tax Commissioners will fix a date for hearing in this county.

Eleanore Benninghoff, Trustee
Newville Township

Dated July 30, 1970

OCEAN'S EDGE

Yesterday I saw the ocean for the first time. Jim and I had been invited to a house party at a cottage on the shore. Having recently moved East from the Midwest, I had anticipated nothing more on the drive down than a weekend of fun and games, swimming and dancing.

But I wasn't prepared for the ocean. Its grandeur and beauty stirred me. Today I walked along the beach for long hours watching the waves or searching the shore for shells, listening to the wonderful roar of the sea as whitecaps splashed around me.

Tonight as I stood at ocean's edge, the stars seemed near. Breakers crashing rhythmically sprinkled phosphorescence on the sand. For an instant I was caught within infinity. Sky, beach and tides contained me—in that moment I saw God.

I may never again achieve the clarity of that second on the beach, but someday I may. For this experience has awakened in me a longing to know more about God and the Truths the beauty of His world reveal.

Scriptures selected by the American Bible Society

Copyright 1970 Keister Advertising Service, Inc., Strasburg, Va.

This timely message sponsored by:

JACK'S ELECTRIC SERVICE
Jack Bowser
Saint Joe Indiana

GAR CREEK PRODUCTS
Pete Akey
Spencerville Indiana

ST. JOE BEAUTY SALON
Kay Smith
Saint Joe Indiana

WITT TV & APPLIANCE
Grabill Indiana

FISHER'S CORNER MARKET
Lynn and Lois Fisher
Spencerville, Indiana

THE OASIS
Nick and Carol Brown
Saint Joe Indiana

WASH-A-TERIA J&N Enterprises, Inc.
Jack Bowser and Norman Merr
Saint Joe Indiana

HEP'S DAIRY STORE
Byron and Isabelle Woodcox
Saint Joe Indiana

The HICKSVILLE BANK
High Street Hicksville, Ohio

CHANEY'S RESTAURANT
Margaret Chaney
Spencerville Indiana

YEISER'S STANDARD SERVICE
Saint Joe Indiana

BROWN FURN. & HDW.
Ivan and Betty Brown
Saint Joe Indiana

Attend worship at the church of your choice:

CHURCH OF CHRIST

Coburn Corners—Larry Smith, minister.
Church School ..... 9:30 a.m.
Robert Wilder, Superintendent
Worship ..... 10:30 a.m.
Sunday evening ..... 8:00 p.m.
Wednesday Bible Study and Prayer service ..... 8:00 p.m.

Newville—Harry Farrer, pastor.
Church School ..... 9:30 a.m.
Worship ..... 10:30 a.m.

Saint Joe—William Dunkleberger, pastor.
Church School ..... 9:30 a.m.
Mike Storer, Superintendent.
Worship ..... 10:30 a.m.

LUTHERAN—L.C.A.

St. Mark—Russell Snyder, pastor
Church School ..... 9:30 a.m.
Worship ..... 10:45 a.m.

St. Peter—Russell Snyder, pastor
Worship ..... 9:00 a.m.
Church School ..... 10:15 a.m.

UNITED METHODIST

Mt. Pleasant—Armour Keller.
Church School ..... 9:30 a.m.
Dick Worman Superintendent.
Worship ..... 10:30 a.m.

Newville—Armour Keller, Pastor
Worship ..... 9:30 a.m.
Church School ..... 10:30 a.m.

Spencerville—Ervin Pusey, Pastor
Worship ..... 9:00 a.m.
Church School ..... 10:00 a.m.
Lynn Fisher, Superintendent.

AUGUST

L 933

School Calendar For 1970-1971

SEPTEMBER

7—Labor Day, no school.

8—Staff meeting, 8:30 a.m. to 3:30 p.m.

9—Pupil enrollment, a.m. tardy bell, 2½ hours.

Staff meeting, 1 to 3:30 p.m.

10—Regular classes begin, 8:10 a.m. Riverdale School; 8:20 a.m. Eastside High School; 8:25 a.m. Butler Elementary School.

25—Student County Fair Day, students will be sent home at 11:00 a.m.

OCTOBER

7—Students will be sent home at 11:00 a.m.; professional meetings for teachers in the p.m.

8—School reconvenes, regular time.

21—School dismissed at the regular time. No school on October 22, 23, 24, 25, Teachers' Institute.

26—School reconvenes, regular time.

NOVEMBER

10—school dismissed at the regular time. No school on November 11, Veterans' Day.

11—No school, Veterans' Day.

12—School reconvenes, regular time.

25—School dismissed at the regular time. No school on November 26, 27, 28, 30, Thanksgiving vacation.

31—School reconvenes, regular time.

DECEMBER

23—School dismisses at the regular time. No school on December 24, 25, 26, 27, 28, 29, 30, 31, 1970, or January 1, 2, 3, 1971, Christmas vacation.

JANUARY

4—School reconvenes, regular time.

25—End of first semester, 91 days.

26—Students will be sent home at 11:00 a.m. Teachers will use p.m. for records work.

27—School reconvenes, regular time.

FEBRUARY

11—Students will be sent home at 11:00 a.m. Professional meetings for teachers in the p.m.

12—School reconvenes, regular time.

APRIL

8—School dismissed at regular time. No school April 9, 10, 11 and 12, Easter vacation.

13—School reconvenes, regular time.

MAY

23—Baccalaureate 2:00 p.m., commencement 8:00 p.m.

27—Students will be sent home at 11:00 a.m. Teachers will use p.m. for records work.

28—School reconvenes 1:00 p.m., a.m. to be used for teachers record work. End of second semester, 87 days. Children at school 1:00 to 2:00 p.m.

(Adopted by the Board of School Trustees, February 2, 1970.)

THE WASH-A-TERIA WILL BE CLOSED next Wednesday due to the inspection of the town water tank

NOTICE TO TAXPAYERS OF TAX LEVIES

In the matter of determining tax rates for certain purposes by Concord Township, DeKalb County, Indiana.

Before the Township Advisory Board,

Notice is hereby given the taxpayers of Concord Township, DeKalb County, Indiana, that the proper officers of said township, at their regular meeting place on the 25th day of August, 1970, will consider the following budget:

TOWNSHIP BUDGET CLASSIFICATION

TOWNSHIP FUND	
Pay of Trustee, Asst. Clerical and Travel Expense	$1423
Books, Stationary, Printing and Advertising	900
Care of Cemeteries	150
Other Civil Township Expenses	1000
Total Township Fund	$3473

FIRE FIGHTING FUND	
Fire Protection	1250
TOWNSHIP POOR RELIEF FUND	
B. Direct Relief	
1. Medical, Hospital and Burial	2220
2. Other Direct Relief	1650
3. Total Direct Relief	$3900
Total Township Poor Relief Fund	$3900

ESTIMATE OF FUNDS TO BE RAISED

FUNDS REQUIRED FOR EXPENSES TO DECEMBER 31ST OF INCOMING YEAR	Township Fund	Firefighting Fund
1. Total Budget Estimate for incoming year, Jan. 1 to Dec. 31, 1971, inclusive	3923	1650
2. Necessary Expenditures, July 1 to Dec. 31, present year, to be made from appropriations unexpended	1000	700
5. Total Funds Required	4923	2350
FUNDS ON HAND AND TO BE RECEIVED FROM SOURCES OTHER THAN PROPOSED TAX LEVY		
6. Actual Balance June 31st of present year	1166	1112
7. Taxes to be collected, present year	2367	623
8. Miscellaneous Revenue to be received July 1 of present year to Dec. 31 of incoming year;		
b. All other revenue		150
9. Total Funds	3372	1987
10. NET AMOUNT REQUIRED TO BE RAISED FOR EXPENSES TO DEC. 31ST OF INCOMING YEAR	1150	573
11. Operating Balance	700	300
12. AMOUNT TO BE RAISED BY TAX LEVY	1851	873

PROPOSED LEVIES

Net Taxable Property ..... Concord Twp. $1,455,330
St. Joe 427,050
Total 1,882,380

FUNDS	Levy on Property	Amount to Be Raised
Township	$0.10	$1000
Firefighting (Twp. only)	$0.06	$ 870
Total	$0.16	$1772

COMPARATIVE STATEMENT OF TAXES COLLECTED AND TO BE COLLECTED

FUNDS	Coll. 1967	Coll. 1968	Coll. 1969	To be Coll. 1970
Township	2127	1973	2120	2215
Firefighting	767	1422	120	662
Total	2894	3395	2240	2886

Taxpayers appearing shall have a right to be heard thereon. After the tax levies have been determined and presented to the County Auditor not later than two days prior to the second Monday in September, and the levy fixed by the County Tax Adjustment Board, or on their failure so to do, by the County Auditor, ten or more taxpayers feeling themselves aggrieved by such levies, may appeal to the State Board of Tax Commissioners for further and final hearing thereon by filing a petition with the County Auditor on or before the fourth Monday of September or on or before the tenth day after publication by the County Auditor of tax rates charged, whichever date is later, and the State Board of Tax Commissioners will fix a date for hearing in this county.

Dated July 28, 1970

Richard Crow, Trustee
Concord Township

Rec'n Report

by Forrest Bevington, Director

The summer recreation program is now history. The majority of participants would say the summer program was a success.

The tennis courts were busy with 22 girls and boys learning the skills necessary to play the game. The Junior Girls' champion is Laura Bevington. The Girls' champion is Theresa Kern. The Junior Boys' Champion is Paul Roberts, and Loren Fisher is the Boys' champion. Each of the winners was awarded a trophy.

The girls' kickball teams played on Tuesday and Thursday afternoons. In the playoff, Cheryl Hudson's team was the winner.

The regular Junior League Baseball season was successful for 56 boys. Four teams played three days each week. During the season, Mr. Strombeck's team was the winner. In the playoff, the Rinaldi-Akey combination was the winner. The all-star team from the Riverdale Junior League participated in and won an all-star tournament held at Edon, Ohio.

The swimming lessons were held at the Auburn Community Pool. Each day for two weeks, a busload of children had a great time learning how to swim. Seventy-three children took part in the lessons.

The summer attendance for the program added up to a grand total of 2,085 participants, an average of about 46 per day. This was three less than we had last year.

Since this is my last year as head of the Riverdale Recreation Program, I would like to thank Mr. Franklin Sechler, Mr. Jim Rinard, Mr. Pete Akey, Mr. Richard Drake and his helpers, Mr. Richard Strombeck and his helpers, the St. Joe Lions Club, the St. Peter Church, Mrs. Robert Musser, Brown Hardware, the St. Joe News, and all others who helped make these three years of summer activities a success.

NOTICE TO TAXPAYERS OF TAX LEVIES

In the matter of determining tax rates for certain purposes by Stafford Township, DeKalb County, Indiana.

Before the Township Advisory Board,

Notice is hereby given the taxpayers of Stafford Township, DeKalb County, Indiana, that the proper officers of said township, at their regular meeting place on the 24th day of Aug., 1970, will consider the following budget:

TOWNSHIP BUDGET CLASSIFICATION

TOWNSHIP FUND	
Pay of Trustee, Asst. Clerical and Travel Expense	$1423
Books, Stationery, Printing and Advertising	300
Care of Cemeteries	400
Fire Protection (WSFT contract)	900
Other Civil Township Expenses	640
Total Township Fund	3763
LIBRARY FUND	
$0.05 per $100 valuation	517

TOWNSHIP POOR RELIEF FUND	
B. Direct Relief	
1. Medical, Hospital and Burial	900
2. Other Direct Relief	500
C. Other Relief	
2. Contributions for Joint Expense	90
Total Township Poor Relief Fund	1490

ESTIMATE OF FUNDS TO BE RAISED

FUNDS REQUIRED FOR EXPENSES TO DECEMBER 31ST OF INCOMING YEAR	Township Fund	Library Fund
1. Total Budget Estimate for incoming year, Jan. 1 to Dec. 31, 1971 inclusive	3743	517
2. Necessary Expenditures, July 1 to Dec. 31, present year, to be made from appropriations unexpended	2718	533
5. Total Funds Required	3661	1050
FUNDS ON HAND AND TO BE RECEIVED FROM SOURCES OTHER THAN PROPOSED TAX LEVY		
6. Actual Balance June 31st of present year	72	
7. Taxes to be collected, present year	3316	335
9. Total Funds	3388	335
10. NET AMOUNT REQUIRED TO BE RAISED FOR EXPENSES TO DEC. 31ST OF INCOMING YEAR	2273	517
11. Operating Balance	900	
12. AMOUNT TO BE RAISED BY TAX LEVY	2473	517

PROPOSED LEVIES

Net Taxable Property $1,852,600

FUNDS	Levy on Property	Amount to Be Raised
Township	$0.24	$8512
Library Fund	$0.05	516
Total	$0.29	4928

COMPARATIVE STATEMENT OF TAXES COLLECTED AND TO BE COLLECTED

FUNDS	Coll. 1967	Coll. 1968	Coll. 1969	To be Coll. 1970
Township	3695	3541	3418	3216
Firefighting	435	422	405	335
Total	3135	3973	3824	3551

Taxpayers appearing shall have a right to be heard thereon. After the tax levies have been determined and presented to the County Auditor not later than two days prior to the second Monday in September, and the levy fixed by the County Tax Adjustment Board, or on their failure so to do, by the County Auditor, ten or more taxpayers feeling themselves aggrieved by such levies, may appeal to the State Board of Tax Commissioners for further and final hearing thereon by filing a petition with the County Auditor on or before the fourth Monday of September or on or before the tenth day after publication by the County Auditor of tax rates charged, whichever date is later, and the State Board of Tax Commissioners will fix a date for hearing in this county.

Dated July 28, 1970

Hester Cather, Trustee
Stafford Township

Letters to the Editor

Dear Sir,

This is one of my annual letters that I send each duty station I'm at. I've been in this country now for two weeks and know it's going to be one long year. The people here in Saigon are in real life poverty, and to most people this is a lush city. Here where I'm at there's no kind of action, except of sabotage you hear about. I count this as luck and hope I keep it. The traffic over here is pretty bad. I can say that although the Germans were bad drivers these Vietnamese are a lot worse. This includes your Driver's Education Students. I have completed 14 months of duty and with 349 days left over here. After all this time overseas I'm finally getting reassured that I'll be able to finish the rest of my time in the States. I've spent the most five months in the U.S. and if I ever make another mistake like this, what I mean is the service, I think that I should be fed to the local aid society for mental help.

Well, I hope no others make it like I did.

Don't get me wrong, I'm proud being a fighting man. But I think our country needs an awful lot of help too.

Gab session is now over. I'll be seeing you all in 340 days, until then, bless you all.

(Unknown Soldier)
Tony Hopkins

'How To Study' Course Offered

Ten sessions of the popular "How to Study in College" course will be offered by Purdue University at the Fort Wayne campus and at schools in Angola, Berne, Elkhart, Marion, and Warsaw.

The five two-hour sessions to be offered on the Fort Wayne campus are scheduled as follows: August 10-14, 7 to 9 p.m.; two sessions August 17-21, 9 to 11 a.m. and 7 to 9 p.m.; and two sessions August 24-28, 9 to 11 a.m., and 7 to 9 p.m.

The course at Angola will be offered in cooperation with Tri State College, and will be presented on that campus August 24-28 from 7 to 9 p.m. At Berne, the program is scheduled for South Adams School, August 17-21 from 6 to 8 p.m. Elkhart Senior High School will host the course August 24-28 from 7 to 9 p.m.; at Marion High School, the course is scheduled for August 17-21 from 7 to 9 p.m.; and at Warsaw High School August 17-21 from 7 to 9 p.m.

Included in the course are such topics as college vocabulary, the art of listening, how to take lecture notes, how to prepare for tests, scheduling study time, writing themes and reports, and similar subjects.

Class enrollments are limited, and information about registration should be directed to the Office of Continuing Education at the Purdue University Fort Wayne Campus, 2101 Coliseum Boulevard East (U. S. 30). A registration fee of $20 must accompany each application.

FARM BUREAU BOARD

The DeKalb County Farm Bureau Board of Directors met Monday evening, July 27, at the Farm Bureau Insurance building. Floyd Pflerman, president, called the meeting to order, after which Irene Nelson gave devotions. She read Psalms 100, and also read a "23rd Psalm for busy people." After prayer, the pledge to the flag was repeated.

Each Unit was reminded that Policy Development completion was due soon, and each unit received tax reform pamphlets to help them on this. Also, they should be thinking of their election of officers if need be.

The president read a letter from Estel Callahan, Education Department Executive, telling about the Indiana State Fair starting August 26 at Indianapolis. DeKalb Farm Bureau again voted to order 50 tickets, which will be available for $1 each at the Farm Bureau Insurance office. These tickets cost $1.50 at the gate.

Mrs. Carl Perkins gave a report on the Farm Bureau Auburn Fair committee meeting. Plans were discussed and were voted to go ahead with them.

A letter was received from Hollys E. Moon, Legislative Department, saying that six of DeKalb County's resolutions sent in last year were accepted. There were three on state affairs and three on national affairs.

Edna Perkins, Woman Leader, listed several dates coming up. September 14 is a District II Women's meeting at the Holiday Inn in Steuben County. October 15 is our Annual Meeting. October 22 is a District II dinner meeting at Columbia City.

AUGUST

L 933

Arthur Knop

Arthur Knop, 73, of St. Joe, was found dead of heart failure in his field on his farm near St. Joe at 9 a.m. Sunday by Donald.

Mr. Knop, born to Manford and Amanda Knop in Churubusco on February 21, 1897, lived for 44 years at his St. Joe farm home.

A veteran of World War I, he married Mable Hoshaw in Huntertown on September 7, 1926. Mrs. Knop survives.

Also surviving are the couple's three children, Donald of St. Joe, James of Fort Wayne, and Mrs. Ellen Johnson of Fort Wayne; three brothers, Willard of Huntertown, John of Rigby, Idaho, and Elmer of Braidington, Florida; three sisters, Bessie of Fort Wayne, Mrs. Carrie Menges of Sarasota, Florida, and Mrs. Florence Goller of California; and eight grandchildren.

Funeral services were conducted at 2 p.m. Tuesday in the Coburn Corners Church of Christ with Rev. Larry Smith officiating. Burial was in Riverside Cemetery in St. Joe.

'Jap' Trammel

Virgil B. (Jap) Trammel, 60, died at 10:00 a.m. Monday, August 3, in the Bluffton, Ind., Clinic Hospital, after a one-year illness. He had been hospitalized six weeks with a kidney ailment.

Mr. Trammel was born September 30, 1909, to Mr. and Mrs. Jasper Trammel in Harlan. He married Rose Tiemen November 22, 1964. She survives.

Steven Steury

Steven Alan Steury, 5, son of Mr. and Mrs. Lewis Steury of Rt. 1, Hicksville, Ohio, died in an accident on State Road 101, three miles east of Spencerville, Ind., at 7:30 p.m. Wednesday, July 22.

The boy toppled from the platform of a farm tractor driven by his brother, Edwin, 16, and the right rear wheel of the tractor ran over him, according to the DeKalb County Sheriff's Department. Edwin was treated for shock at the Ohio hospital, and was later released.

Surviving are the parents, Lewis and Melinda (Schmucker) Steury, who reside on the Allen-DeKalb County (Ind.) line; three brothers, Melvin, Edwin, and Leon, all at home; three sisters, Mrs. David Zook of Fort Wayne, and Linda and Diana, at home; a grandfather, Samuel Schmucker of New Haven; and a grandmother, Mrs. Peter Steury of Grabill.

Services were held July 25 at the Cuba Mennonite Church.

He was employed as a truck driver for Universal Tool and Stamping in Butler.

Survivors include his wife; two step-daughters, Mrs. Ed Wade, St. Joe, and Mrs. Joe Roufe, Denver, Colo.; two grandchildren, and eight step-grandchildren.

Services were conducted at Baldinger-Walter Funeral Home, Spencerville, Wednesday afternoon with the Rev. Russell Snyder, pastor of the St. Peter-St. Mark Lutheran parish, officiating.

Burial was in White City Cemetery south of Spencerville.

NOTICE TO TAXPAYERS OF TAX LEVIES

Notice is hereby given the taxpayers of DeKalb County Eastern Community School District, DeKalb County, Indiana, that the proper legal officers of said school corporation at their regular meeting place on the 27th day of August, 1970 will consider the following budget, levies and tax rates:

GENERAL FUND	
Account 100, Administration	$48.490
Account 200, Instruction	981.900
Account 300, Attendance Services	2.469
Account 400, Health Services	5.890
Account 500, Pupil Transportation	77.500
Account 600, Operation of Plant	83.400
Account 700, Maintenance	49.535
Account 800, Fixed Charges	34.760
Account 1900, Capital Outlay	16.850
Account 1400, Transfer Accounts	12.000
Total General Fund	1.311.495
DEBT SERVICE FUND	
Account 1300, Debt Service Payment Buildings	$173.920
Total Debt Service Fund	173.920
CUMULATIVE BUILDING FUND	
Account 1300, for Debt Retirement	$147.000
Total Cumulative Building Fund	147.000

ESTIMATE OF FUNDS TO BE RAISED

FUNDS REQUIRED FOR EXPENSES TO DECEMBER 31 OF INCOMING YEAR	General Fund	Debt Service Fund	Cumulative Building To Be Used For Debt Retirement Fund
1. Total Budget Estimate for ensuing year, Jan. 1 to Dec. 31, 1971	$1.309.405	$144.500	$147.000
2. Necessary expenditures July 1 to Dec. 31 of present year to be made from appropriations unexpended	620.113		
5. Total Estimated Expenditures	1.929.518	144.500	147.000
FUNDS ON HAND AND TO BE RECEIVED FROM SOURCES OTHER THAN PROPOSED TAX LEVY			
6. Actual Cash Balance, June 30 of present year	124.178		
7. Taxes to be collected present year	437.933		
8. Miscellaneous revenue to be received July 1 of present year to Dec. 31 of incoming year			
a. Special Taxes	5.700		
b. All Other Revenue	809.086	70.580	
9. Total Funds	1.376.997	70.580	
10. NET AMOUNT TO BE RAISED FOR EXPENSES TO DEC. 31ST OF ENSUING YEAR	552.521	73.920	
11. Operating Balance	110.000	100.000	
12. AMOUNT TO BE RAISED BY TAX LEVY	662.521	173.920	147.000

PROPOSED LEVIES

Net Taxable Property	$14.742.120

FUNDS	Levy on Property	Amount To Be Raised
General	$4.50	$662.521
Debt Service	$1.18	$173.920
Cumulative Building	$1.00	$147.681
Total	$6.68	$983.961

COMPARATIVE STATEMENT OF TAXES COLLECTED AND TO BE COLLECTED

FUNDS	Coll. 1967	Coll. 1968	Coll. 1969	To be Coll. 1970
General	400.830	525.242	606.060	597.983
Cumulative Building	118.008	121.100	123.515	137.164
Totals	518.838	656.342	731.575	715.097

Taxpayers appearing shall have a right to be heard thereon. After the tax levies have been determined and presented to the County Auditor not later than two days prior to the second Monday in September, and the levy fixed by the County Tax Adjustment Board, or on their failure so to do, by the County Auditor, ten or more taxpayers feeling themselves aggrieved by such levies, may appeal to the State Board of Tax Commissioners for further and final hearing thereon by filing a petition with the County Auditor on or before the fourth Monday of September or on or before the tenth day after publication by the County Auditor of tax rates changed, whichever date is later, and the State Board of Tax Commissioners will fix a date for hearing in this county.

Dated this 27th day of July, 1970.

Delbert C. Webber
Argus L. Fisher
Sidney Long
Vaughan Ballinger
Keith Otis
Board of School Trustees

Ded you know

—that Congressman E. Ross Adair (4th Dist.-Ind.) has announced that Department of the Interior has informed him that $248,233 is being made available to the State of Indiana for campground development at the Mississinewa and Salamonie Reservoirs. Approximately 109 campsites are to be developed for the Salamonie Reservoir, located at the Lost Bridge West Recreation Areas. The project includes roads and parking spurs, sanitary sewer systems, water and electrical systems, picnic playground equipment, and comfort stations.

—that the engagement of Dianne Bungard, daughter of Mrs. Ava J. Bungard of Butler, and the late Willis Bungard, to Val J. Miller Jr., son of Mr. and Mrs. Val Miller Sr. of Auburn, has been announced. The bride-elect is a senior at Eastside High School. Her fiance, a 1969 DeKalb Central High School graduate, is presently employed at Miller's Heating and Plumbing, Inc. No wedding date has been set.

—that the Butler city council has instructed Hershel Umbaugh of Plymouth, a rate expert, to refigure the sewer rate schedule for Butler at $4. Umbaugh suggested a $5 rate, but councilmen said proposed improvements to the sanitation plant would not cost as much as had been anticipated. The present sanitation rate is $1.70 per month. The new rate will be graduated, varying with the amount of water consumed.

—that Mr. and Mrs. Richard D. Myers of Rt. 2, Butler, announce the engagement of their daughter, Pamela Sue, to Kerry Patrick Roach, son of Mr. and Mrs. Charles P. Roach Sr. of Fort Wayne. The bride-elect is a graduate of Eastside High School and is employed at Synerotech Inc., Edgerton, Ohio. Her fiance attended Arcola High School, and is now employed at Manco Inc. of Fort Wayne. A September 5 wedding is planned to take place at the Butler Church of Christ.

—that Mildred Walters of St. Joe was released from DeKalb Memorial Hospital last week.

—that former Indiana governors Roger Branigin and Matthew E. Welsh will serve as co-chairmen of the 1970 annual Jefferson-Jackson Day Dinner sponsored by the Democratic State Committee. The dinner will be held in the Manufacturer's Building of the Indiana State Fairgrounds Saturday, October 3.

—that approximately 80 persons attended a pre-football practice gathering of parents and players of Eastside High School on August 5 at the Butler Elementary Cafetorium. The coaching staff was introduced by Principal Robert E. Williams. Athletic director Leon Strange explained the insurance program for athletes and the schedules for the year. Coach Conley discussed the practice schedule, equipment use, rule changes, and expressed his plans for the 1970 season. Chili was prepared and served by the coaches and their wives and members of the high school faculty. The meeting was arranged and sponsored by the athletic department to help create a better understanding of the football program.

NOTICE OF FINAL BIDS

Finals bids will be taken on the Kimmell farm at the office of Philip Butler, Attorney, 120 W. 8th Street, Auburn, Indiana, at 10:00 A.M. on Wednesday, August 12, 1970.

This 83-acre farm lies one-quarter mile south of the Butler, Indiana, city limits and presents an attractive opportunity for subdividing. Over 1200 feet of frontage on Indiana State Road No. 1.

This sale is by order of the DeKalb Circuit Court to settle the Estates of Daniel E. Kimmell and Wilbur J. Kimmell, both deceased.

For information or showing, contact Philip Butler, Executor, at Auburn 925-3799. Bids will be open and bidders may raise bids if desired.

LOOK THIS ONE OVER!

AUGUST BICYCLE SALE!

Boys' and girls' 'Stingray'-type or regular models - at

39.95

All 'American-made'!

BROWN FURNITURE & HARDWARE

SAINT JOE, INDIANA Phone 337-2415

AUGUST

L 933

Want Ads

FOR SALE; CHILD'S 4-YEAR crib; worth about $20. Make an offer. Loretta Loy, phone 337-5675. 32t1

FOR RENT: 3 BEDROOM ranch-type home in Butler. Attached garage. Phone Fort Wayne 433-7682 anytime. 30t2

MAN FOR FULL TIME POSITION in large Hog Breeding Operation. Regular wages, plus overtime and paid vacation. House available. References required. Conner Prairie Swine, Inc., R. R. 4, Noblesville, Ind. Phone: (317) 773-1540.

FOR SALE: SWEET CORN, tomatoes, and green peppers. On State Road 1 southwest of Spencerville, Indiana. W. B. Reetzwail, ph. 238-4896. 30tf

OFFICE WORK AVAILABLE. Typing, records. Rhinehart Co., Spencerville. 30t3

I HAVE POSTS FOR SALE from the electric line. I will cut any size you want. The object is to raise some money for Wild Cherry Park. See me. Willard L. Hurni.

FOR SALE: MANURE WORMS 40c/100. The Wormy Woman, Mrs. Ernest Janke, 868-2964. 31t5p

FOR A BETTER DEAL IN A camper, come see us. Saint Joe Camper Sales, Chancey and Juanita Ringler, R1 Saint Joe, phone 337-3334. 15tf

CLEAN COTTAGES FOR RENT on Sage Lake. $50 to $85 per week. Write to Scenic Shores Resort, Rte. 1, Box 696, Hale, Mich. 48739, or call (517) 473-2532.

HAVING AN AUCTION? M. E. Stuck, Auctioneer, R1 Saint Joe, Indiana. Spencerville phone 238-4265. Licensed & bonded. 11117p

VACHON ELECTRIC & REFRIgeration, R1 Butler, Indiana. We service all makes and models of home and commercial regriferation. 31f

BEFORE YOU BUY—SEE US for your carpeting needs. Brown Furniture & Hardware, Saint Joe, Indiana

10 TO 80 ACRES—LAKE SUperior, Marquette, Michigan area, $99 acre. Any terms A-OK. Cabins, Trailers, Camping welcome. Hiawatha Forest Lake Acres, 3650 Dixie, Drayton Plains 14, Michigan 48020.

FEDERSPIEL DELIVERIES— custom made drapes, bedspreads. Fabrics, rods and supplies. R1, Spencerville, Indiana. Phone 238-4518. 31f

SEE KEITH DAVIS FOR 1970 Fords, Falcons, Thunderbirds—A-1 used cars—Ford trucks. Antwerp Sales, Inc., phone 419-258-7473, Antwerp, Ohio. Open evenings 'til 9:00 Monday through Friday.

ELECTRIC RUG SHAMPOOER for rent. $1 per 24 hours with purchase of shampoo. Brown Furniture & Hardware in little ol' Saint Joe.

HEARING AID

$39.95

LIMITED OFFER

Small Transistor Hearing Aid is now available for those people who can hear but have difficulty understanding at times.

Full year guarantee.

Write

HEARING PROBLEMS

Box 360 Garrett, Ind. 46738

No cost or obligation whatsoever. Do it now before you lose this address.

ANNUAL REPORT OF DEKALB COUNTY EASTERN COMMUNITY SCHOOL DISTRICT

RECEIPTS

FEDERAL	
Title III	1,341
Title I	82,484
Lunch	11,479
STATE	
Tuition Support	468,748
Other Current Expense	1,674
Summer School	3,971
Transportation	41,473
Special Education	2,598
Corporate Tax	6,178
Intangibles Tax	13,066
Vocational Education	12,589
INTERMEDIATE	
Congressional Interest	295
LOCAL	
Property Taxes	490,678
Investment Earnings	43,775
Rent	120
Lunch - Students	54,295
Lunch - Adults	2,784
NON-REVENUE RECEIPTS	
Real Property Sale (Holding Corp.)	10,200
Bldg Corp Architect Fees Reimbursement	26,162
Vandalism Restitution	133

EXPENDITURES

Administration	44,478
Instruction	978,209
Attendance Services	2,278
Health Services	4,966
Pupil Transportation	79,854
Operation of Plant	70,731
Maintenance	23,787
Fixed Charges	18,066
Food Services	60,810
Capital Outlay	76,023
Trans.-Other School Corp.	723
July 1, 1969 Balance	681,531
Receipts	1,275,394
Expenditures	1,370,429
June 30, 1970 Balance	586,476

ABC School Sup, Inc	82.04
Adams, Inc	117.00
A W Adams	232.67
A F Aiken, M D	6.00
Albrecht Co	8.50
Allen Bus Mach Co, Inc	5.10
Allen Co Foods, Inc	1,154.23
Allen Dairy Products	18,182.06
Allen Ind Sup, Inc	1,886.94
Allison Corp	69.56
Allyn & Bacon, Inc	907.40
Amer Educ Pub	2.50
Amer Handicrafts	59.96
Amer Lib Assoc	15.50
Amer Playground Device	6.33
Amer Readers' Serv	497.71
Amer Soc Bd Journal	18.00
Amer Tech Soc	63.56
Amer Weld Prod	12.86
J L Andrew, M D	6.00
Anthony Med Assoc	6.00
R J Arts, M D	10.00
Auburn Abstract Co	126.75
Auburn Printing Co	197.15
Auburn Sanitary Landfill	508.00
A-V Specialists	4,621.35
Baker & Taylor	3,343.70
Violet Baker	150.98
Roger Bard	148.50
Barnell Loft, Ltd	81.82
Bassett Electric Motor	56.10
D Baumgartner, Inc	33.52
Beckley-Cardy Co	227.11
Belmont Store	28.67
Belwin, Inc	60.35
Benefic Press	227.70
Sister Mary Bernard	25.00
Berry Music Co, Inc	1,060.25
T Betz	3.30
F R Bevington	25.00
Bob's Refrig Serv	6.50
Bobbs-Merrill Co, Inc	121.36
J Bockelman	155.86
V L Boerger, M D	7.00
Books on Exhibit, Inc	541.37
R R Bowker Co	66.76
Boxberger's, Inc	3,131.98
M Boyce Co	427.27
D Brattain	62.00
Brinkman Office Supp	1,466.39
Brodhead-Garrett	671.00
A L Brown	117.65
Brown Furn & Hdwe	124.91
Bus Env Mfg Inc	58.66
Butler Company	1,207.98
Butler Lbr & Sup	662.27
Caldwell Backhoe Serv	152.00
Calif Test Bureau	225.23
Camp	53.97
Careers, Inc	46.45
Casebere Welding & Rep	213.00
Cass Hudson Co	151.55
Central Scie Co	76.19
A R Chambers, M D	7.00
Children's Music Center	71.25
Childrens Press	126.53
J Chorpenning P & H	1,133.33
J G Christman Const Co	30,797.00
Chronicle Guid Pub	39.20
City Glass Spec Inc	39.66
Cleveland Range Co	97.15
A M Cole	186.33
E L Cole	1,191.38
F L Cole	780.14
F L Coleman, M D	4.00
Collier-MacMillan Lib	4.18
Colonial Baking Co	2,966.13
Comm Survey & Serv, Inc	12.00
Comm Serv Equip	10.00
Comm Steel Prod Tools	1.00
Conn Val Bird Sup	21.24
Continental Press	1,191.38
Continental Press	126.53
C W Cooper	266.00
Corbin Co	1,191.38
F H Cowell, M D	15.00
Crest Shoe Rep	64.50
A C Croft, Inc	1.50
Cromer Pub Inc	13.95
Culligan Water Cond	43.75
B Curry	6.00
Dalmart Pub Co	6.00
DeKalb Co Auditor	3,125.00
DeKalb Co Auditor	11.43
DeKalb Co Farm Bureau	1,191.38
DeKalb Mem Hospital	780.14
Del Chem Corp	114.24
Demco Lib Mtls	1,191.38
D B Dent Pub	8,466.71
Dictaphone Corp	133.50
Dictation Disc Co	87.50
M Dimmitt	10.00
Dilgard Frozen Foods	3,466.44
Dixie Dry	266.00
Donne Agri Serv	11.00
E H Dorman	1.15
D L Dowie	1.15
Dr Pepper Bot Corp	332.50
Eastern Sound	1,191.38
Eberle & Sons	1.50
Edmark Co	126.53
Edmey Co	126.53
Educ Aids, Inc	126.53
Educators Locker	126.53
Educ Art, Inc	10.50
Educ Admin Serv	21.00
Educ A-V Inc	63.67
Educ Music Bur, Inc	21.00
Educ Record Sales	21.15
Educ Resources	126.53
Elec-Craft	21.00
J Elliott	21.00
Elliott Typewriter	63.67
Encyclo Educational Materials	111.00
Engelhard Hdwe	126.53
Enrich Publishers	126.53
Ethridge Inc	21.00
F Flory, Inc	21.00
Fabick	21.00
Fairfield Manufacturing	63.67
Fairfield Steel Corp	2,660.37
Feed Marketing Corp	4,780.96
Ft Wayne Blue Print	47.97
A J Foster	106.44
Franklin Pub	117.00
Fray Scie	36.75
Frontier Press Dist	15.38
Gage Food Products Co	736.60
Gale Research Co	127.50
Gamble Skogmo Music	11.29
Game-Time, Inc	16.05
Garden Gate	7.20
Garns Co	71.84
Garrard Pub Co	770.79
Garrett Book Co	239.00
Garrett-Keyser-Butler Beh	522.00
Gen Scie Equip Co	25.05
Gen Tele Co	1,073.41
Geyer Instr Aids	164.78
Giant Photos	10.00
Gilbert & Herr, Inc	14.28
Ginn & Co	369.42
E D Gobel	74.16
D H Gobie Print	266.50
Gerny-Winzler	146.27
B E Graber, M D	6.00
Graybar Elec Co	21.84
H Griffith	27.16
C Griffith	6.50
M Griffith	50.29
Hooker Chem Corp	1,011.37
F Guilford	94.52
R W Guinther	641.00
L Gump	515.62
V Hagerty	150.00
E M Hale & Co	1,010.18
Hamilton & Son Drugs	41.99
M C Hampel	18.16
M Hantz	10.00
Harcourt, Brace & World	493.43
Harper's, Inc	2,479.59
Harold's Grocery	410.86
J C Harvey, M D	30.00
A Hattersley & Sons	3,060.00
D C Heath & Co	148.40
Heckman Bindery	429.53
W C Heller & Company	913.50
Heuer Publ Co	6.18
Hicksville Bd Pud Aff	40.50
Highsmith Co	229.75
Higley Book Store	5.50
Hillman's Equip	623.80
J H Hines, M D	8.00
Holes-Wedway Co	41.99
Holt, Rinehart & Winston	68.46
Home Lib Serv	15.90
Hoosier Bk & Sup Co	81.57
Houghton Mifflin Co	51.16
T Houlton	13.20
K Houser	312.00
Howard's	1,348.23
W B Hughes, M D	5.00
J Huilinger	641.87
J Huilinger	417.45
Humes & Berg Mfg	107.15
Huntington Lab	3,209.84
Hyaline Plastics Corp	382.61
Imperial Equip Corp	131.06
Ind A J-S H & P	40.00
Ind Arts V	14.50
Ind Arts Sup Co	553.80
Ind B & P V Bd	33.00
Ind & Mich Elec Co	11,263.46
Ind Sch Bds Assoc	385.00
Ind Stamp & Seal Co	23.15
Ind Univer	40.20
Indianapolis Star	28.50
Ind Arts Sup Co	86.52
Ins Assoc of Butler	9,117.98
IBM Corp	118.46
Janitor Sup	66.00
D M Jewel	23.00
Jiggs' Motor Serv	3,062.08
Johnson's Auto Serv	33.00
Johnson Serv	866.21
Josten's	1.04
H Kagey	550.16
Kaiser Market	172.00
G Kandel	10.00
D Keifer	1,675.00
D Keller	6.50
N Kelsey	65.04
Kendallville Ldry & D Cl	58.50
Kiger & Co, Inc	150.26
Kinder Educ Records	12.20
L King	13.27
King Sch Bpulp Co	1,813.00
Kinsely Natl Bank	22.50
Koehlinger Lock & Safe	36.29
Korte Paper Co	1,127.35
Laidlaw Bird	44.85
LaPine Scie Co	76.52
L E Laux	10.00
P A Laux	266.34
V Laux	4.40
G D Lawson	13.00
Lee Sch Sup Co	11,570.07
L Lehman	25.00
Leonard Sup Co	67.96
Lewis & Christen Off Sup	103.10
Lib Journal Cards	80.23
Lincoln Engravers	34.20
Lock Music Shop	1,068.13
M Long	500.00
Lyons Band Instr Co	129.21
Lyons & Carnahan	34.50
McBee Systems	546.99
Wm. MacDonald, Inc	37,103.50
McGraw Hill Book	10.23
A McIntyre	40.00
Meidel P & H	1,616.34
Main Auto Sport Shop	486.88
Mann-Mansfield Const Co	670.00
W Mansfield	25.00
Marathon Oil Co	5,883.42
J Mariahe	130.62
Mark's Marathon Serv	20.77
M H Mathers & Assoc	31.50
Maurer, Inc	1,866.31
Maxton Motors, Inc	1,227.79
Medart	3.41
Merck & Co, Inc	4.60
Meredith Press	18.95
G F C Merriam Co	11.21
Merrill Pub Co	61.21
Metzen	4,730.97
City Typewriter	1,067.95
Middaugh	50.00
D Miller	141.71
V Miller	300.00
M Mitzman	414.04
Modil Oil Corp	34.00
D Moll	12.50
Modern Cleaners	9.25
Modern Sup Co	1,708.00
Modern Sup, Inc	13.50
Monroe Co	1,662.71
Montgomery Mtg Co	11.25
Moore	10.00
Moore Engineering Co	1,500.00
Murray's Ash Equip	30.00
Murray Corp	104.70
Museum	1.00
Music	273.00
Mutual Hospital Ins	6,811.50
Mutual Music Soc	137.00
Myrott Mfg Co	137.00
Nasco	188.12
Natl Geo Society	13.00
Natl Sch Assoc	13.00
Natl Paint Co	1,191.38
Natl Geog Soc	111.15
Natl Mill Supply	23.50
Natl Sch Bd Assoc	11.00
Natl Sch Methods	11.00
Natl Standard	54.00
Newman Serv Service	1,671.00
N Y Graphic Soc	21.00
Nissen Corp	731.00
Northern Ind Pub Serv Co	5,844.00
Northern Tissue Lines	1,191.38
Norwalk Furn Corp	170.00
Oakes Sales	11.00
Occupational Unlimited	57.21
Ohio Sch Bds Assoc	21.00
Oneida, Ltd	21.00
Orchestral Ass'n	21.00
Orchestral Ass'n	21.00
Overhead Door Corp	111.00
Parker Pub Co, Inc	73.38
C Parshall	82.50
M Parshall	179.96
Pasco Equip & Sup	676.07
J W Pepper & Son	63.41
Perfection Biscuit Co	1,153.30
Perfection Form Co	46.74
Permlin Company, Inc	119.71
L L Pfundstein	36.00
Phonovisual Prod	30.54
J Pleunik	10.50
L Pleunik	667.35
L F Pleunik	164.10
Porter Equip Co	114.85
Frederick Post Co	27.71
Post Office	1,170.46
Power Plant Serv	468.74
Premier Products	60.20
Programs for Educ	30.14
Psychological Corp	62.00
Pub Aff Comm	17.80
Puritan Ice Cream Co	742.26
Pub Emp Retire P-OASI	6,370.00
Elem & Sec Educ	100.00
Ind M Teach Retire F	890.34
Quality Foods, Inc	4,982.27
C L Rader	14.80
C M Ray, Jr	13.12
Reader's Digest Serv	189.14
Reading Devel Center	19.95
Read Newsreport	6.00
Ream Stockbook Paint	9.76
Record-Herald	720.38
O Reese	142.83
J Relyea	2.20
Rhythm Band, Inc	72.40
D Richmond	240.00
Rein-Riley Const Co	300.00
Robinett Pantry Shop	339.34
T N Robinson	19.48
Rochester Germ Co	198.00
Roger's Mobil Serv	179.31
C Rose	465.31
J Rose	36.72
D Rowlett	249.96
Royal Type Co, Inc	1,266.00
Rulland Pool & Sup Co	17.60
Ruwe Pencil Co	9.32
Safety Equip & Sup	57.43
Saint Joe News	282.93
Saint Joe Waterworks	628.50
Sanco Products Co	1,182.99
Sargent-Welch Scie Co	1,341.73
Satlison's	25.50
Scherer P & H Co	272.46
I M Scheuring	94.97
Schlatter Hardware	1,004.52
Schmitt, Hall & McCreary	33.30
Scholastic Test Serv	3.13
J C Schubert, M D	6.00
Scie Research Assoc	482.96
Scott, Foresman & Co	74.73
W J Scrula	66.64
Seahorse	4.44
Sears, Roebuck & Co	60.51
Seyfert Foods, Inc	6.90
Shell Oil Co	3,917.98
Shorewood Reprod	35.71
Drs Shultz & David	240.00
Silver Burdett Co	492.87
Simplex Time Recorder	82.86
Singer Company	98.89
Sjenta Elevator	1,229.16
L Smith	416.30
Joe Smith	116.38
M Smith	666.63
Soc Vis Educ	145.97
Soft Water Utilities	15.66
S Western Pub Co	120.50
S Mich Grocer Co	6,149.15
S Music Co	92.58
Spangler Impl Sales	31.70
H L Stackhouse	16.00
Standard Oil	9,906.10
Stanal Scie Co	23.90
Stanton's Sheet Music	78.15
Steck-Vaughn Co	4.52
O Sternenburg	7.50
R Silver	287.25
M G Stolz	85.12
P L Strange	66.31
Sub Index Child Mag	18.00
Sunbeam Corp	103.75
Sunshine Biscuits	439.82
G Sunkes	482.25
Superior Sanitary Sup	93.53
Supreme Sch Sup Co	12.14
Tandy Leather Company	35.29
Tari-Tan Ceramic	17.64
D Taylor	36.11
Teachers Coll Press	44.85
Teaching Aids Inst	19.50
Teach Res Dovel Ctn	134.65
Theatre House, Inc	10.66
TM Bus Prod Sales	115.19
Tucker Mfg Co	23.66
K Ulm	980.57
United Bottle Sup	26.42
U S Chemical	276.80
United Sup Co	647.45
Univ of Chicago Press	4.98
M L Vanderbeek	87.21
G W Vizard	17.73
P Vona	682.39
Vulcan-Hart Corp	27.08
Wagner Ford	7,810.58
R M Wagner	1,252.36
J W Wall, Publ	53.70
H M Ward Co	280.58
D C Washler	989.16
D Wasmer	160.36
G Wasson	3.30
Dept Water & San	3,814.12
F Watts, Inc	30.67
Wayne Hdwe Co	24.62
C Weaver	46.66
Wenger Corp	264.97
Western Pub Co	180.00
R L Williams	274.64
M Wills, M D	15.00
R Wilson	12.00
W W Wilson Co	23.00
Assn M C Winans	2,462.50
A Wirtz	2.00
Wolverine Sports Sup	82.50
World Book Ency	3.95
J L Yoaker	107.32
C Arribalaga	11,125.00
Baker	12,000.00
A Bevington	11,100.00
A Bowden	1,750.00
Bond	1,500.00
Bond	1,500.00
Camp	9,125.00
Cole	17,625.24
Cox	9,100.00
Dandreoff	4,662.71
Duncan	4,250.00
Edgecombe	1,500.27
Fetters	4,500.00
Fisher	4,500.00
Foster	11,287.50
Gerber	9,125.00
Gerber	11,100.00
Gobel	11,100.00
Grabrick	11,100.00
Grimm	11,100.00
Griffith	11,100.00
Grill	11,100.00
Grill	11,100.00
Grube	11,100.00
Guilford	11,100.00
Gutmiller	11,100.00
Hall	11,100.00
Hartman	11,100.00
Hershey III	11,100.00
Hollenworth	11,100.00
Hood	11,100.00
Hood	11,100.00
Hudson	11,100.00
Hutsell	11,100.00
Jacobson	9,925.00
Kelley	11,100.00
Kelley	11,100.00
Kelley	11,100.00
King	11,100.00
F Klassen	7,350.00

CLARINET FOR SALE. GOOD used Cavalier clarinet. Excellent value for beginner student. $55.00. Paul Fish, Spencerville, Ind., 238-4315. 32t2p

GIRL SCOUT TROOP 229

—Carolyn DePriest, troop scribe

Junior Girl Scout Troop 229 met at Dorothy Markle's house July 27 at 12:30, then went to the Auburn swimming pool until 3 p.m. There were 11 scout members, four leaders, and three visitors present.

F M Lemley	10,050.00
L L Long	7,234.22
E K Mack	5,550.00
Mariani	10,574.00
B J Martin	7,805.00
B A Middaugh	11,900.00
P A Miller	14,824.00
M Mitzman	6,217.73
J M Neuhouser	8,540.00
D Newnam	9,410.00
K L Olin	6,474.00
F J Osborne	12,072.00
M E Overmyer	9,353.04
M M Parshall	7,423.83
M E Platter	9,125.00
R F Pleunik	14,656.36
D R Pullen	5,650.00
G L Rader	12,365.68
C M Ray, Jr	5,920.00
T N Robinson	5,950.00
D P Rowlett	7,722.33
C A Rufner	8,020.00
I M Scheuring	9,510.00
A F Sherer	10,455.00
J L Smith	12,976.66
J Smith	14,170.49
C M S Wagner	6,048.87
H L Stackhouse	11,213.25
M G Stolz	9,650.00
P L Strange	13,355.00
G Stroh	9,125.00
H G Tregardin	9,925.00
E F Underhill	126.00
M L Vanderbeek	11,100.00
H C Vanscoyoc	9,145.00
G W Vizard	10,864.44
M W Wagner	7,804.60
J A Washler	6,700.00
F L Weaver	9,550.00
G D West	9,125.00
J A White	7,240.00
D N Whitney	5,340.00
R L Wilder	864.50
E L Williams	9,125.00
R E Williams	13,853.13
J L Zonker	10,100.48
R Bevan	2,180.00
W L Akey	3,717.50
L D Anthony	2,110.50
L E Baker	1,362.50
R E Baker	705.00
R N Bard	589.58
C G Baxter	1,980.00
B P Beard	1,186.00
G E Bellamy	3,045.00
B R Bevington	45.00
J D Blaker	2,444.00
J C Bockelman	1,317.95
J M Bonecutter	3,347.81
S A Bowser	18.67
C H Brattain	1,585.94
S M C Brattain	16.00
A L Brown	7,512.00
H J Burdick	291.00
M L Cairl	2,886.00
D M Casebere	1,011.63
H Casebere	1,907.25
R L Coburn	1,191.32
A M Cole	3,285.00
M V Conine	3,097.50
F J Curcio	1,252.81
W L Peters	2,886.75
F J Foster	297.00
M I Furnish	3,288.90
E Galf	2,160.00
G B Ginder	2,886.90
H J Goldsmith	3,046.62
M Hammon	1,970.71
C Hampel	2,628.60
V H Harper	437.00
J E Haver	60.00
J A Hollinger	2,660.35
C R Hollabaugh	97.50
R W Jacobsen	2,126.00
J Jarrett	63.00
M A Kagey	146.50
F R Kessler	892.50
J Keller	153.00
G A Keltner	3,210.00
L E Laux	46.00
V Laux	230.00
A Laux	5,854.00
D W Lawson	283.50
S A Lawson	1,966.00
J Leeper	277.00
R Little	4,125.84
C McClellan	220.00
D McClellan	2,136.75
A McNabb	4,273.00
J Manganiello	1,250.00
B Martin	990.00
M Meeks	202.50
D M Miller	2,886.90
G Miller	1,860.00
P N Miller	3,456.56
E Moore	4,479.94
I Moore	1,870.94
T Murphy	2,250.00
K Musser	3,645.00
Oberlin	3,751.78
Pleunik	220.00
F Pleunik	3,270.00
Rayle	285.00
Reinhart	1,974.00
C Reynolds	1,966.00
W Ritter	1,966.00
C J Rosenberry	1,116.00
Servin	1,966.00
M Severson	1,966.00
Shaver	213.00
J Shockley	1,966.00
Shondel	1,970.00
A Singer	4,966.90
L Smith	435.00
L Snyder	1,116.00
Stahl	543.00
Stein	220.00
Stein	220.00
Taylor	1,116.00
Timmerman	1,116.00
Utz	220.00
Vanblye	220.00
Ward	1,966.00
Welch	1,966.00
Wells	1,966.00
Wenger	1,966.00
Wenger	1,966.00
Wenger

AUGUST

L 933

The Saint Joe News

VOLUME LXXXV — Saint Joe (DeKalb Co.), Indiana — Thursday, August 13, 1970 — NUMBER 33

Indiana State Library

Dissent in a free society is like the cultivation of the crops in the field. A little agitation promotes growth; too much destroys the roots.

More Reader Interest Per Square Inch In Saint Joe's Largest Newspaper

- - Saint Joe's ONLY newspaper!

Registration Date For School

The office of the Riverdale Elementary School in Saint Joe will be open for registration of new students in grades Kindergarten through Eight starting Monday, August 17 between the hours of 8:30 a.m. and 4:00 p.m. New students and children who are eligible for Kindergarten (Kindergarten children must be five years old on or before September 1, 1970) and who have not registered are urged to do so as soon as possible. No child enrolling for the first time at Riverdale School can be admitted to classes unless written evidence of tuberculin testing has been presented.

The Riverdale cafeteria daily lunch prices will remain at 30 cents for students in all grades and 35 cents for adults. Milk prices will remain at 2 cents for white milk and 3 cents for chocolate flavored drink per bottle. One minor change will be that of extra sandwiches above and beyond the type "A" lunch served to the students. The new cost will be 12 cents, rather than the 10 cents in previous years. In no case will an a la carte lunch be served, as per regulations and agreements with the School Lunch Division in Indianapolis. Parents are urged to purchase lunch and milk tickets by the week if possible to reduce the daily record-keeping.

Parents of children who feel they cannot pay the cost of the lunch shall come to the Principal's office and discuss the matter. If it is agreed that these children are to have a free or reduced-price lunch, they will in no way be identified as children of financially deprived parents.

Anyone needing further information may call 337-2911 during the above stated hours.

HS Grads To Hold Reunion

Alumni of St. Joe High School will hold their annual reunion September 13, 1907, at the St. Joe Conservation Club grounds. A carry-in dinner will be served at 12:30 p.m.

Anyone who attended the local high school in years past is invited and urged to attend. There is usually a big turnout and everyone enjoys the reminiscing and the renewing of old friendships.

Those who attend should bring their own table service. Beverages will be provided.

Officers of the Alumni group are: Carl Perkins, president; Doris Yoiser, secretary; and Alice Peckhart, treasurer.

Did you know-

—that Mrs. William Halpern of Washington, D. C., visited last week with her aunt and uncle, Mr. and Mrs. Harvey Hull of Saint Joe.

—that students who have not enrolled in the DeKalb County Eastern Community Schools, and who will be attending Eastside Junior-Senior High School this year, should register at the high school guidance office after August 17, 1970. The office will be open for registration from 8:00 a.m. until 12 noon, and from 1:00 to 4:00 p.m., Monday through Friday. The first day of school for students will be Wednesday, September 9, 1970. All new students should be registered prior to this date.

1971 Budget Publication Prompts- A Report From The Town Board

—By the Town Board President

The budget for 1970 is $15,901. The proposed budget for 1971 is $16,536. There have been reductions in some appropriations and increases in others to make the proposed budget a little higher than last year's. An explanation follows.

In personal services, the salaries of town officials remain the same, with town board members getting $150 each and the clerk-treasurer receiving $300. The clerk also receives compensation from services as clerk of the cemetery and clerk of the water works, $150 per year from the former and $200 from the latter. The fire department gets $150, and the town attorney $200. The transportation fund was increased from $100 to $200 to allow for travel expenses of the dog warden for disposal of stray dogs which are taken to the Fort Wayne humane shelter. The park fund was increased from $200 to $400 as a boost to Willard Hurni, who has made Wild Cherry Park a very pleasant place for outings. The dog warden's base pay remains at $150 per year.

It should be noted that people serving in local office do not receive near the pay as is represented by the time required to fulfill duties. A small community cannot afford to pay more, and those who serve make sizeable contributions in time and effort to their community while serving the public.

An increase from $75 to $100 was made for legal notices and repair to equipment was raised from $100 to $200. Trash collection appropriation was raised from $3,100 to $3,300 to allow for any possible increase when a new contract is let next year. Cemetery fund was raised from $1,200 to $1,400, but part of this total appropriation is paid for by revenue received from opening of graves. However, proper mowing maintenance requires more cuttings, and the fund was increased for this reason. Mosquito control funds remain at $200. Allowance for gasoline was raised from $50 to $100. Rent for equipment storage is up to $180 from $120.

Bond premiums, dues, materials, office supplies, stationery, postage, repair allowances, telephone, and other such basic items were left the same.

The biggest reduction was in motor equipment, from $2,300 down to $1,700. This year's appropriation was high because the board planned to buy a riding mower for the cemetery this year. However, unexpended funds were available last year and the mower was therefore paid for in 1969. Thus, the appropriation could be reduced to cover only the expense of payments on the new town fire truck amounting to just under $1,700 a year.

One of the major items in the budget is that of insurance, this appropriation totalling $1,000. Hydrant rental, paid to the local waterworks system, is $2,200 and represents a way of paying off bonds by taxation and keeping the water rate down, something of a financial "trick."

The proposed budget for 1971 includes no frills. The board had considered the need for additional motor equipment for street work, but high costs discouraged any additional expenses in that category. The board also wished to undertake town-wide tree trimming on street right-of-ways, but again was discouraged by the total budgetary needs in other departments.

All in all, the board "took it easy" in preparing the new budget in order to be as considerate of the taxpayer as possible. As was mentioned in a previous article, inflation is making the total bill go up each year without much more being accomplished. And the board is faced with the situation wherein the public demands more services, then yells when the tax burden must also go up. Some things which are pointed out could be taken care of privately, such as replacement of broken and bumpy sidewalks. Although the town board is empowered by law with the privilege of installing sidewalks where needed at the property owners' expense, a much better program is that wherein the property owners themselves take care of the matter without forcing the hand of the board. It's a matter of responsible citizenship and personal pride. Incidentally, new sidewalks are supposed to be installed with the approval of the board and according to regulations established in the past by previous town boards.

You may have noticed a "temporary loan" mentioned in the official budget publication in the revue of receipts and requirements. The town has not actually borrowed money to cover financial indebtedness. The "loan" was only within the town's own financial structure, with $2,000 transferred from the Capital Cumulative Investment Fund to the general fund because the state is slow in getting funds distributed—but the bills keep coming in! When the town's tax money is received, the $2,000 will be put back in the C.C.I.F.

NOTICE TO TAXPAYERS OF TAX LEVIES

In the matter of determining the tax rates for certain purposes by St. Joe Civil Town, DeKalb County, Indiana.

Before the Board of Town Trustees.

Notice is hereby given the taxpayers of St. Joe Civil Town, DeKalb County, Indiana, that the proper officers of said civil town, at their regular meeting place, on the 25th day of August, 1970, will consider the following budget:

GENERAL FUND		Supplies	
Salary of Town Trustee	$480	Materials	525
Salary of Clerk-Treasurer	300	Current Charges	180
Compensation of Town Attorney	200	Properties	3500
Compensation of Firemen	150	Total General Fund	1700
Park Maintenance	400		16,536
Transportation	200	STREET FUND	
Dog Warden	150	Services Personal	2500
Services Contractual	2815	Services Contractual	2500
		Total Street Fund	5000

ESTIMATE OF FUNDS TO BE RAISED

	General Fund	Street Fund
FUNDS REQUIRED FOR EXPENSES TO DEC. 31 OF INCOMING YEAR		
1. Total budget estimate for incoming year, Jan. 1 to Dec. 31, 1971, inclusive	16,536.00	5000.00
2. Necessary expenditures, July 1 to Dec. 31 of present year, to be made from appropriations unexpended	8,943.00	4243.71
4. Outstanding temporary loans to be paid before Dec. 31 of present year	2,000.00	
5. Total Funds Required	27,481.00	9,243.71
FUNDS ON HAND AND TO BE RECEIVED FROM SOURCES OTHER THAN PROPOSED TAX LEVY		
6. Actual balance, June 30th of present year	532.54	3,132.00
7. Taxes to be collected, present year (December Settlement)	11,046.16	1,676.42
8. Miscellaneous revenue to be received July 1, of present year to Dec. 31 of incoming year — schedules on file		
a. All other revenue	9,402.34	8,411.55
9. Total Funds	21,981.04	11,419.97
10. NET AMOUNT REQUIRED TO BE RAISED FOR EXPENSES TO DEC. 31 OF INCOMING YEAR	5,219.46	
11. Operating Balance	2,200.00	
12. AMOUNT TO BE RAISED BY TAX LEVY	5,219.46	

PROPOSED LEVIES

Net Taxable Property		$427,000
FUNDS	Levy on Property	Amount to Be Raised
General	$1.22	$5,219.46

COMPARATIVE STATEMENT OF TAXES COLLECTED AND TO BE COLLECTED

FUNDS	Coll.	Coll.	Coll.	To be Coll.
	1967	1968	1969	1970
General	1966	1795	4950	5219.46

Taxpayers appearing shall have a right to be heard thereon. After the tax levies have been determined and presented to the County Auditor not later than two days prior to the second Monday in September, and the levy fixed by the County Tax Adjustment Board, or on their failure so to do, by the County Auditor, ten or more taxpayers feeling themselves aggrieved by such levies, may appeal to the State Board of Tax Commissioners for further and final hearing thereon by filing a petition with the County Auditor on or before the fourth Monday of September or on or before the tenth day after publication by the County Auditor of tax rates charged, whichever date is later, and the State Board of Tax Commissioners will fix a date for hearing in this county.

Dated August 6, 1970

Emma Frank
Clerk-Treasurer

GOP Picnic To Be Held Aug. 19

Presidents of the five DeKalb County Republican Women's Clubs, along with their leader, Mrs. Ada Farrington of Corunna, and Mrs. Grace Phelps, County Republican Vice-Chairman, of Butler, met recently at Republican Headquarters in the Kruse Real Estate Building in Auburn to lay final plans for the annual Republican Picnic, which will be held August 19 at 6:30 p.m. at the Waterloo City Park, with Congressman E. Ross Adair as the speaker.

The chicken supper will be furnished by the candidates; rolls and coffee will also be provided. The public is invited to bring potluck, table service, and family and friends to enjoy an evening of good eating, fellowship, and information.

CARD OF THANKS

We wish to thank all our friends, relatives, neighbors, and ministers during my husband's illness. God bless you all.

Rose Trammel and Family

Church League

Standings (through Aug. 10):

TEAM	W	L	Pct.
Norris Chapel U. M.	10	2	.833
Lutherans	9	2	.819
Mt. Pleasant-Newville	7	5	.583
St. Joe-Newville CC	7	5	.583
Coburntown I CC	7	6	.538
Coburntown II CC	4	8	.333
Hicksville CC	4	8	.333
Concord U. M.	0	12	.000

Scores through August 10:

St. Joe-N'ville 15, Cobrntn II 2.
Norris Chapel 18, Hicksville 6.
Mt. Pleasant-N'ville 12, Concord 0.
Lutherans 8, Norris Chapel 7.
St. Joe-N'ville 11, Cobrnton I 3.
Norris Chapel 12, Concord 2.
Coburntn I 13, Coburntn II 7.
Mt. Pleant-N'ville 15, Hicksvil 2.
St. Joe-N'ville 10. Lutherans 4.
Hicksville 15, Concord 3.
Coburntown I 15, Concord 0.
Mt. Pleant-Nuvil 11, Cobrntn II 1.
Noris Chapl 6, St. Joe-Nuvil 3.
Hicksville 13, Lutherans 6.
Mt. Pleant-Nuvil 10, Cob I 7.
Coburntown II 12, Concord 3.
Lutherans 10, Coburntown I 2.
Noris Chapl 5, Mt. Pleant-Nuvil 3.
St. Joe-Newvil 18, Hicksville 5.
Lutherans 4, Coburntown II 3.
Noris Chapl 11, Coburntown I 6.
Luthrns 14, Mt. Pleant-Nuvil 13.
St. Joe-Newville 13, Concord 0.
Coburntown II 9, Hicksville 8.
Lutherans 18, Concord 1.
Noris Chapl 11, Cobrntown II 5.
St. Joe-Newville 17, Mt. Pleasant-Newville 9.
Coburntown I 15, Hicksville 9.
Lutherans 12, Coburntown I 6.
Cobrnton II 14, St. Joe-Nuvil 5.
Norris Chapel 27, Hicksville 8.
Mt. Pleant-N'ville 14, Concord 2.
Lutherans 7, St. Joe-Newville 3.
Noris Chapl 13, Cobrntown I 10.
Coburntown II 9, Concord 4.
Mt. Pleasant-Newville 14, St. Joe-Newville 5.
Cobratown I 17, Cobratown II 5.
Hicksville 10, Mt. Plean-Nuvil 7.
Coburntown I 15, Concord 8.
Lutherans 13, Norris Chapel 8.
M.t Pleant-Newvil 9, Cobn I 9.
St. Joe-Newville 6, Hicksville 1.
Norris Chapel 17, Concord 0.
Cobrntn I 11, St. Joe-Newvil 7.
Luthrns 13, Mt. Pleant-Newvil 6.
Hicksville 11, Concord 10.
Norris Chapel 6, Coburntn II 3.
Coburntown I 19, Hicksville 7.

CHURCH LEAGUE SCHEDULE

Thursday, August 13: no game scheduled.

Friday, August 14: Mt. Pleasant-Newville UM vs. Norris Chapel (umps Coburntown II).

Monday, August 17: Coburntown 2 vs. Hicksville (umps Coburntown 1).

Tuesday, August 18: Coburntown 1 vs. Mt. Pleasant-Newville (umps Norris Chapel).

Wednesday, August 19: Norris Chapel vs. St. Joe-Newville (umps Lutherans).

Thursday, August 20: Lutherans vs. Concord (umps St. Joe-Newville).

Friday, August 21: no game scheduled.

Thursday, August 27: League champs (Norris Chapel or Lutherans) vs. All-Stars (3 players from each of all other teams).

Did you know....

—that the Ted A. Hollabaughs visited his brother, the James Hollabaughs in North Canton, and his sister, the D. L. Morgans in Hopwood, Pennsylvania during his vacation. The Morgan boys, David and Jonathan, returned with them for a visit with their grandparents. Kelly Hollabaugh remained in Pennsylvania, visiting her cousins, Laura and Margery Ann Morgan.

—that Jim and Linda Singer of Fort Wayne are the proud parents of a baby boy. Brett Singer arrived on Saturday, August 1., weight seven pounds, three ounces. Dorine and Raymond Singer of Saint Joe are the proud paternal grandparents.

AUGUST

L 933

Want Ads

SWEET CORN BY THE BUSH-el. Elwood Hart, State Road 101 and County Road 62. 33tfp

PEDERSPIEL DRAPERIES—custom made drapes, bedspreads. Fabrics, rods and supplies. 21, Spencerville, Indiana. Phone 238-4518. 21f

COULD YOU SELL VIGAR tone premixes? We have an opening for local sales and service representative. Full or part time work. Thorough on-the-job training and research. Home nights. Would prefer mature person who has livestock feeding experience or farmed for self. All inquiries held in strict confidence. Can arrange evening interview. Contact: Carl Strieter, Rt. 2 Box 119, LaPorte, Ind. 46350 or phone (219) 362-3218.

ELECTRIC RUG SHAMPOOER for rent. $1 per 24 hours with purchase of shampoo. Brown Furniture & Hardware in little ol' Saint Joe.

WANTED — INFORMATION leading to purchase of country store fixtures: ice cooled meat cabinets, counters, cases, shelves, etc. County Store Brokers, Box 1, Bremen, Ind.

FOR SALE: SWEET CORN, tomatoes, and green peppers. On State Road 1 southwest of Spencerville, Indiana. W. B. Reetenwall, ph. 238-4896. 30tf

I HAVE POSTS FOR SALE from the electric line. I will cut any size you want. The object is to raise some money for Wild Cherry Park. See me. Willard L. Hurni.

SEE KEITH DAVIS FOR 1970 Fords, Falcons, Thunderbirds—A-1 used cars—Ford trucks. Antwerp Sales, Inc., phone 419-258-7473, Antwerp, Ohio. Open evenings 'til 9:00 Monday through Friday.

FOR SALE: MANURE WORMS 40c/100. The Wormy Woman, Mrs. Ernest Janke, 868-2964. 31t5p

FOR A BETTER DEAL IN A camper, come see us. Saint Joe Camper Sales, Chancey and Juanita Ringler, R1 Saint Joe, phone 337-3334. 15tf

CLEAN COTTAGES FOR RENT on Sage Lake. $50 to $85 per week. Write to Scenic Shores Resort, Rte. 1, Box 096, Hale, Mich. 48739 or call (517) 473-2552.

HAVING AN AUCTION? M. E. Stuck, Auctioneer, R1 Saint Joe, Indiana. Spencerville phone 238-4265. Licensed & bonded. 11t17p

VACHON ELECTRIC & REFRIgeration, R1 Butler, Indiana. We service all makes and models of home and commercial regriferation. 31f

BEFORE YOU BUY—SEE US for your carpeting needs. Brown Furniture & Hardware, Saint Joe, Indiana

CLARINET FOR SALE. GOOD used Cavalier clarinet. Excellent value for beginner student. $55.00. Paul Fish, Spencerville, Ind., 238-4315. 32t2p

Did you know-

—that Mrs. John Strombeck, Mrs. D. B. Ridgway, and Mrs. Glen Wineland of Saint Joe were Sunday evening supper guests of their cousin, Mrs. Nettie Baker of Fort Wayne. Mrs. Frank Bishop, and Mr. Simon Hendricks of Auburn were also Mrs. Baker's guests.

—that George Keller, the father of Ruth Coburn of Saint Joe, underwent surgery Thursday of last week at DeKalb Memorial Hospital.

—that Richard Wolfeale, son-in-law of John and Eleanor Crothers of Saint Joe, has accepted a call to minister to a new congregation in DeWitt, Michigan. He had served the Westside Christian Church in South Bend for four years.

—that the number of blacks registered to vote in the six southern states fully covered by the voting rights act has nearly doubled. Five years ago 72 Negroes held elective positions in the South. The figure today is 340.

—that Richard Fankhauser is coming along fine and expects to be released soon from Souder's Hospital in Auburn.

—that Mr. and Mrs. Lester C. Thimlar of Butler have announced the engagement of their daughter, Sharon Kay, to Stephen Taylor, son of Mr. and Mrs. Alfred J. Taylor of El Paso, Texas. The couple plan a November 14 wedding at the Culver-Palms United Methodist Church, Los Angeles.

—that Sunday supper guests of the Carl Tustisons were Maury and Jan Hollabaugh and their daughter & husband, the John Miles.

—that the photo engraving of the Junior League All-Star champs, promised for this issue, arrived too late for publication. Watch for the next issue.

—that the approaching marriage of Janice Marie Reinhart to Wendell L. Blaker, son of Mr. and Mrs. Howard Blaker, Rt. 1, Butler, has been announced by the bride-elect's parents, Mr. and Mrs. James W. Reinhart, Rt. 2, Hicksville, Ohio. An August 22 wedding is planned in Logan United Methodist Church, Rt. 2, Hicksville.

—that Mrs. M. H. Hollabaugh recently returned home after spending three weeks with the George Hollabaugh family near Somerville, New Jersey.

—that it's vacation time for ye Editor and family. The next issue of this paper will be published Thursday, September 3.

—that Mr. and Mrs. F. B. Jones, Battle Creek, Michigan, spent Monday and Tuesday with their mother, Mrs. J. S. Hollabaugh.

—that Vicki McCann, daughter of Mr. and Mrs. Robert McCann of Rt. 1, Butler, became the bride of Richard Gregg in a service at the Mt. Pleasant United Methodist Church north of Saint Joe on July 18. Mr. Gregg is the son of Mr. and Mrs. Russell Gregg of Rt. 1, Butler.

THE SAINT JOE NEWS
Published weekly at Saint Joe, Indiana 46785
Entered at the Post Office at Saint Joe, Indiana 46785 Second Class Matter
Subscription—$5.50 per year.
T. E. Haberkorn, Jr., Editor and Publisher.

(Photo reproductions courtesy Brown Furniture & Hardware, Chaney's Restaurant, Seehler's, and Yeiser's Standard Service.)

CHRYSLER - PLYMOUTH
and
The Best In Used Cars
EXPERT BODY WORK
24-HOUR WRECKER SERVICE "WE HURRY"
R. L. HOLBEN AUTO CO.
Auburn, Indiana Phone 925-3010

VERN'S ENCO
SERVICE STATION
In Saint Joe
Atlas Tune-up Equipment Brake Work
Carburetor Repair Atlas Tires-Batteries
Brake drum lathe
and grinder
Let us turn
your drums
Ph. 337-3845
BREAD MILK BUTTER EGGS
POP CANDY
OPen 6 AM—9 PM Monday through Saturday
9 AM—9 PM Sunday

POWERVAC
FURNACE CLEANING & SERVICE
Cleans furnace, air ducts, registers, chimney from ash pit to chimney top in less than an hour. No dirt or mess in house or basement. Giant power vacuum draws all dirt to truck hopper.
ARNETT'S HEATING
Phone 337-2880

on to better things

Flick a switch and turn on a better life. Turn on lights to brighten a youngster's path to knowledge. Turn on appliances to clean and polish a healthier, happier home. Turn on the world in a TV tube. Turn it all on with electricity. It's the reliable modern way to power the world. And our big seven-state interconnected system brings it to you at bargain prices. That's why electricity is your best dollar value.

American Electric Power System
INDIANA & MICHIGAN ELECTRIC COMPANY

AUGUST

L 933

Ice Cream Social

Norris Chapel United Methodist Church will sponsor an ice cream social Saturday, August 22, starting at 5:00 p.m. and lasting until the food's all gone.

The menu includes ham, chicken, sloppy joe, and hot dog sandwiches, escalloped potatoes, potato salad, baked beans, beverages, pie, cake, and ice cream.

The public is invited to attend this special.

Legislative Report

As a member of the Health Subcommittee of the Health and Welfare Committee of the Indiana Legislative Council, we've met about one time per month for the past year to hear and discuss proposals for bills to be presented to the next General Assembly.

Among the 15 bills to be proposed for legislation is a 15-page bill for an act concerning the provisions and regulation of emergency medical services, describing the powers and duties of the State Board of Health related thereto, and making an appropriation of approximately 1.5 million the first year.

It is the purpose of this act to try to promote the establishment and maintenance of an effective system of emergency medical service, including the necessary equipment, manpower, and facilities, to insure that all victims of injuries and medical emergencies receive prompt and adequate emergency medical care under the range of emergency conditions encountered.

In my opinion we should be grateful for the ambulance service now available and not spend millions in taxes annually for socialized ambulance services, the Federal Highway Safety Act requirement notwithstanding. Contact your legislator for further details.

Floyd B. Coleman, M. D.
Joint State Representative
DeKalb - Steuben Counties

JACK'S ELECTRIC SERVICE

ELECTRIC HEATING-COOLING DEALER

Wiring Heating Repair
—Financing Available—
SAINT JOE PH. 337-3651

CHICKEN-SHRIMP BASKETS
SANDWICHES
MUSHROOMS ONION RINGS
YOUR FAVORITE BEERS
and MIXED DRINKS AT

The Oasis

SAINT JOE, INDIANA Pool Table—Shuffleboard
NICK AND CAROL BROWN

NOTICE TO TAXPAYERS OF TAX LEVIES

In the matter of determining tax rates for certain purposes by Newville Township, DeKalb County, Indiana.

Before the Township Advisory Board

Notice is hereby given the taxpayers of Newville Township, DeKalb County, Indiana, that the proper officers of said township, at their regular meeting place on the 25th day of August, 1970, will consider the following budget:

TOWNSHIP BUDGET CLASSIFICATION

TOWNSHIP FUND		1. Medical, Hospital and Burial	1200
Pay of Trustee, Rent, Clerical and Travel Expense	$1423	2. Other Direct Relief	700
Books, Stationery, Printing and Advertising	300	3. Total Direct Relief (Total B1 and B2)	1900
Fire Protection	625	C. Other Relief	
Other Civil Township Expenses	650	2. Contributions for Joint Expense	92
Total Township Fund	2998	3. Commodities	108
TOWNSHIP POOR RELIEF FUND		Total Township Poor Relief Fund	2100
B. Direct Relief			

ESTIMATE OF FUNDS TO BE RAISED

FUNDS REQUIRED FOR EXPENSES TO DECEMBER 31ST OF INCOMING YEAR	
1. Total Budget Estimate for incoming year, Jan. 1 to Dec. 31, 1971, inclusive	2998
2. Necessary Expenditures, July 1 to Dec. 31, present year, to be made from appropriations unexpended	1600
5. Total Funds Required	4598
FUNDS ON HAND AND TO BE RECEIVED FROM SOURCES OTHER THAN PROPOSED TAX LEVY	
6. Actual Balance June 31st of present year	1132
7. Taxes to be collected, present year (December Settlement)	1130
9. Total Funds	2262
10. NET AMOUNT REQUIRED TO BE RAISED FOR EXPENSES TO DEC. 31ST OF INCOMING YEAR.	2316
11. Operating Balance	400
13. AMOUNT TO BE RAISED BY TAX LEVY	2716

PROPOSED LEVIES

Net Taxable Property $908,110

FUNDS	Levy on Property	Amount to Be Raised
Township	$0.30	$2660
Total	$0.30	$2660

COMPARATIVE STATEMENT OF TAXES COLLECTED AND TO BE COLLECTED

FUNDS	Coll. 1968	Coll. 1969	Coll. 1970	To be Coll. 1971
Township	3234	3506	3506	3660

Taxpayers appearing shall have a right to be heard thereon. After the tax levies have been determined and presented to the County Auditor not later than two days prior to the second Monday in September, and the levy fixed by the County Tax Adjustment Board, or on their failure so to do, by the County Auditor, ten or more taxpayers feeling themselves aggrieved by such levies, may appeal to the State Board of Tax Commissioners for further and final hearing thereon by filing a petition with the County Auditor on or before the fourth Monday of September or on or before the tenth day after publication by the County Auditor of tax rates charged, whichever date is later, and the State Board of Tax Commissioners will fix a date for hearing in this county.

Eleanore Benninghoff, Trustee
Newville Township

Dated July 30, 1970

TURNABOUT

Folks used to wonder what Grandpa Brown and I had in common. He must have been close to eighty when I was just a kid. But I remember him as one of the best friends I ever had.

He was a wonderful old man, with a simple, native wisdom. We used to go fishing together, and he would talk to me about God and Faith and Love. I remember he said people shouldn't wait until they're in trouble before going to Church. "When you're happy," he told me, "take time out to offer a prayer of thanks."

The Church had acted as a balance for him during good times, and a bulwark during bad times.

Down through the centuries the Church has made great Christians out of unassuming people. They in turn have transmitted the blessings of the Church to oncoming generations. I hope I can bring Grandpa Brown's faith and wisdom to others, as I was impressed by him.

Copyright 1970 Keister Advertising Service, Inc. Strasburg, Va.

Scriptures selected by the American Bible Society

Sunday	Monday	Tuesday	Wednesday	Thursday	Friday	Saturday
Isaiah 50:4-10	Matthew 7:21-27	Genesis 1:1-25	Genesis 1:26-31	Job 38:1-18	Psalms 19:1-6	Psalms 65:1-13

This timely message sponsored by:

JACK'S ELECTRIC SERVICE
Jack Bowser
Saint Joe Indiana

FISHER'S CORNER MARKET
Lynn and Lois Fisher
Spencerville, Indiana

The HICKSVILLE BANK
High Street Hicksville, Ohio

GAR CREEK PRODUCTS
Pete Akey
Spencerville Indiana

THE OASIS
Nick and Carol Brown
Saint Joe Indiana

CHANEY'S RESTAURANT
Margaret Chaney
Spencerville Indiana

ST. JOE BEAUTY SALON
Kay Smith
Saint Joe Indiana

WASH-A-TERIA
J&N Enterprises, Inc.
Jack Bowser and Norman Morr
Saint Joe Indiana

YEISER'S STANDARD SERVICE
Saint Joe Indiana

WITT TV & APPLIANCE
Grabill Indiana

HEP'S DAIRY STORE
Byron and Isabelle Woodcox
Saint Joe Indiana

BROWN FURN. & HDW.
Ivan and Betty Brown
Saint Joe Indiana

Attend worship at the church of your choice:

CHURCH OF CHRIST

Coburn Corners—Larry Smith, minister.
Church School ..... 9:30 a.m.
Robert Wilder, Superintendent
Worship ..... 10:30 a.m.
Sunday evening ..... 8:00 p.m.
Wednesday Bible Study and Prayer service ..... 8:00 p.m.

Newville—Harry Parrer, pastor.
Church School ..... 9:30 a.m.
Worship ..... 10:30 a.m.

Saint Joe—William Dunkleberger, pastor.
Church School ..... 9:30 a.m.
Mike Storer, Superintendent.
Worship ..... 10:30 a.m.

LUTHERAN—L.C.A.

St. Mark—Russell Snyder, pastor
Church School ..... 9:30 a.m.
Worship ..... 10:45 a.m.

St. Peter—Russell Snyder, pastor
Worship ..... 9:00 a.m.
Church School ..... 10:15 a.m.

UNITED METHODIST

Mt. Pleasant—Armour Keller.
Church School ..... 9:30 a.m.
Dick Worman Superintendent.
Worship ..... 10:30 a.m.

Newville—Armour Keller, Pastor
Worship ..... 9:30 a.m.
Church School ..... 10:30 a.m.

Spencerville—Ervin Pusey, Pastor
Worship ..... 9:00 a.m.
Church School ..... 10:00 a.m.
Lynn Fisher, Superintendent.

AUGUST

L 933

NOTICE TO TAXPAYERS OF TAX LEVIES

In the matter of determining tax rates for certain purposes by Spencer Township, DeKalb County, Indiana.

Notice is hereby given the taxpayers of Spencer Township, DeKalb County, Indiana, that the proper officers of said township, at their regular meeting place on the 25th day of Aug., 1970, will consider the following budget:

TOWNSHIP BUDGET CLASSIFICATION

TOWNSHIP FUND		TOWNSHIP POOR RELIEF FUND	
Pay of Trustee, Asst. Clerical	$420	B. Direct Relief	
and Travel Expense		1. Medical, Hospital and	
Bonds, Publicity, Printing		Burial	25
and Advertising	25	2. Other Direct Relief	225
Cost of Operation	25	C. Other Relief	
Fire Protection (VEFF	25	1. Contributions for Joint	
contract)		Operation	25
Other Civil Township Expenses	25	Total Township Poor	
Total Township Fund	210	Relief Fund	250
0.05 per $100 valuation			
Fund	317		

ESTIMATE OF FUNDS TO BE RAISED

FUNDS REQUIRED FOR EXPENDITURES TO DECEMBER 31ST OF INCOMING YEAR	Township Fund	Library Fund
1. Total Budget Estimate for Items for year, Jan. 1 to Dec. 31, 1971, Inclusive	317	73
2. Statutory Reserve, July 1 to Dec. 31, next year, 5% of items 1	16	4
3. Total	333	77
4. Total Funds Received from sources other than proposed tax levy	333	77
5. Total Funds Required	333	77
FUNDS ON HAND AND TO BE RECEIVED FROM SOURCES OTHER THAN PROPOSED TAX LEVY	333	77
6. Actual Balance June 30th of present year	112	4
7. Taxes to be collected, present year	221	73
8. Total	333	77
9. NET AMOUNT REQUIRED TO BE RAISED FOR EXPENSES TO DEC. 31ST OF INCOMING YEAR	317	73
10. Opening Balance	94	4
11. AMOUNT TO BE RAISED BY TAX LEVY	223	69
	317	73

PROPOSED LEVIES

Net Taxable Property		Levy on Property	$1,000.00 Amount to be Raised
FUNDS		9.31	$2160
Township		9.16	2112
Library Fund		2.25	519
Total		11.41	2631

COMPARATIVE STATEMENT OF TAXES COLLECTED AND TO BE COLLECTED

FUNDS		Col.	Col.	Col.	% to Col.
		1967	1968	1969	1970
Township		2006	2541	2112	2631
Firefighting		63	63	63	63
Total		2125	2973	2884	2821

Taxpayers appearing shall have a right to be heard thereon. After the tax levies have been determined and presented to the County Auditor not later than two days prior to the second Monday in September, and the levy fixed by the County Tax Adjustment Board, or on their failure so to do, by the County Auditor, ten or more taxpayers feeling themselves aggrieved by such levies, may appeal to the State Board of Tax Commissioners in Auditor and final hearing thereon by filing a petition with the County Auditor on or before the fourth Monday of September or on or before the fourth day after publication by the County Auditor of tax rates charged, whichever date is later, and the State Board of Tax Commissioners will fix a date for hearing in this county.

Dated July 31, 1970

Oakf Brewer, Trustee
Spencer Township

L 933

SEPTEMBER

SEPTEMBER

L 933

0685

Indiana State Library

The Saint Joe News

VOLUME LXXXV — Saint Joe (DeKalb Co.), Indiana — Thursday, September 3, 1970 — NUMBER 34

The true essence of freedom is not in the extent to which human rights are exercised; rather, it is in the restraint exercised in pursuing those rights.

Dissent in a free society is like the cultivation of the crops in the field. A little agitation promotes growth; too much destroys the roots.

UNITED FUND OCT. 12-24

More Reader Interest Per Square Inch In Saint Joe's Largest Newspaper

- - Saint Joe's ONLY newspaper!

Around the Town

WITH THE EDITOR

Roy Reidenbach didn't let a little ol' broken leg slow him down too much for too long. As soon as he got home from the hospital, he propped his leg up on the riding mower and did some of the grass at the Reidenbach residence.

It's always the big ones that get away. And three of them did last week during vacation. I hooked onto a dogfish one evening from the pier and after a minute or so of trying to over power him, I saw the line snap. Dogfish aren't exactly table grade, I know, but they're fun to struggle with.

Then a few nights later, and within ten minutes, two more fines were snapped by big ones, hooked again from the pier on first basin at Lake James.

A big vine popped into view on our back lot this summer. It grew out of a pile of leaves I intended to use for a fish worm supply. At first we thought we were getting watermelons, but then they turned into pumpkins. The vine was an accident; apparently pumpkin seeds got thrown out with paper in the last year and survived burning.

We were looking forward to Halloween this year with pumpkins from our own accidental vine. But evidently someone thought they were more entitled to pumpkins than we; they were off the vine when I came back one day last week to pick up the mail.

I hope whoever did it enjoyed the pumpkins — — — like fun I do!

It should be mentioned that the church league depends upon Lavon Hart in many ways, not the least of which is his umpiring ability for such crucial and significant games as the playoff and All-Star games. And he also took care of the presentation of trophies, after also seeing to it that there were trophies to present!

Dewey White came into a compliment this week during a conversation I had Tuesday with Violette Kline. We were talking about employment, employees, jobs, and so on, inasmuch as the dairy is no longer functioning in Saint Joe. Violette pointed out that she and Maury had been served by many good people in working at the dairy, singling out Dewey in particular. He appears to be one of those rare gems who puts doing a good job for his employer ahead of getting all he can out of his employer.

—Hooray for Dewey.

Lutherans Win Church League Championship

Mike Haberkorn last week unleashed back to back homers, one in each of two games, to inspire his church league teammates to a championship playoff win and a victory over the league All-Stars. The first came in the 8th inning of the playoff; the second, a grand slammer, in the first inning of the All-Star tilt.

In one of the most dramatic contests in Church League history, the Saint Joe-Spencerville Lutherans staged an extra inning homerun show to cap a come from behind rally and claim a 6-3 conquest over Norris Chapel to win their third league championship in six years. The action took place Monday, August 24, in a playoff game which was needed after both teams completed regular season play in a first place tie with 12-2 records.

The victory climaxed a season long comeback in which the new champs won their last 12 games after losing two of their first three.

Norris Chapel had held the lead all season until the final two weeks when the Lutherans won their 13th game to forge a half-game lead. The playoff loss was Norris Chapel's third of the year, all of which were inflicted by the Lutherans.

The champs reversed their late-season trend toward shabby fielding and turned in one of their finest defensive performances, committing only one serious fielding lapse which came in the last inning.

Norris Chapel took advantage of early breaks and built a 2-0 lead for four innings. The Lutherans tied it up with 2 in the fifth on three hits and an error, then took the lead with a single tally in the 6th.

Entering the bottom of the 7th (regulation limit in softball), Don Meschberger smacked a leadoff double. After a fly-out, he scored the tying run when the Lutherans fumbled Steve Cutter's fly ball and the ensuing relays in trying to throw the runners out. Culler, representing the winning run, reached third on the play.

Ted Haberkorn's clutch pitching got the next two hitters to make easy infield outs, and the pressure mounted as the game went into extra innings and set the stage for Mike Haberkorn's heroics and Herb Holden's "frosting on the cake."

After Pete Timmerman drew a leadoff walk to open the 8th, Haberkorn fouled off two pitches in an attempt to hit to right field. On the next pitch, he hammered a hard high line drive over the left field fence for his third home run of the year, putting the Lutherans on top 5-3. Holden followed with his 10th circuit shot of the campaign, a towering smash which narrowly missed hitting the top of the light tower in right field.

Roger Troesh opened Norris Chapel's half of the 8th with a single, but was doubled up at second in an effort to advance after a fly-out to Holden in left field. Another single proved harmless when a short fly ball to Holden brought the championship trophy back to the Lutherans following a one-year stay with Mt. Pleasant-Newville United Methodist, the 1969 champs. The Lutherans also won in 1965.

In the season-ending All-Star game, the champs stayed true to form and posted an 8-6 win on the strength of Haberkorn's first inning grand slam home run. Ed Hinsenag, All-Star first baseman from Hicksville, drilled a line drive home run and outfielder Roger Coburn of Coburntown I had three hits to lead the All-Stars' attack.

At the All-Star game, played last Thursday night, league secretary Lavon Hart presented the Sportsmanship Trophy to Jim Hudson who represented the Concord United Methodist team which won the honor by the vote of all the teams.

The final standings follow:

Team	W	L	Pct.
*Lutherans	13	2	.867
*Norris Chapel	12	3	.800
Mt. Pleasant-New.	8	6	.571
Saint Joe-Newville	8	6	.571
Coburntown I	7	7	.500
Hicksville	5	9	.357
Coburntown II	4	10	.286
Concord	0	14	.000

*played playoff game to break first-place tie after 14 games

St. Joe-N'ville 15, Cobrntn II 2.
Norris Chapel 18, Hicksville 6.
Mt. Pleasant-N'ville 12, Concord 0.
Lutherans 8, Norris Chapel 7.
St. Joe-N'ville 11, Cobrntn I 3.
Norris Chapel 12, Concord 2.
Coburntn I 13, Coburntn II 7.
Mt. Pleant-N'ville 15, Hicksvil 2.
St. Joe-N'ville 10, Lutherans 4.
Hicksville 15, Concord 3.
Coburntown I 15, Concord 0.
Mt. Pleant-Nuvil 11, Cobrntn II 1.
Noris Chapl 6, St. Joe-Nuvil 3.
Hicksville 13, Lutherans 6.
Mt. Pleant-Nuvil 10, Cob I 7.
Coburntown II 12, Concord 3.
Lutherans 10, Coburntown I 2.
Noris Chapl 8, Mt. Pleat-Nuvil 3.
St. Joe-Newvil 18, Hicksville 5.
Lutherans 4, Coburntown II 3.
Norris Chapl 11, Coburntown I 6.
Luthrns 14, Mt. Pleant-Nuvil 13.
St. Joe-Newville 13, Concord 0.
Coburntown II 9, Hicksville 8.
Lutherans 18, Concord 1.
Noris Chapl 11, Cobrntown II 5.
St. Joe-Newville 17, Mt. Pleasant-Newville 9.
Coburntown I 15, Hicksville 9.
Lutherans 12, Coburntown I 6.
Cobrntn II 14, St. Joe-Nuvil 5.
Norris Chapel 27, Hicksville 8.
Mt. Pleant-N'ville 14, Concord 2.
Lutherans 7, St. Joe-Newville 3.
Noris Chapl 13, Cobrntown I 10.
Coburntown II 9, Concord 4.
Mt. Pleasant-Newville 14, St. Joe-Newville 5.
Cobrntown I 17, Cobrntown II 5.
Hicksville 10, Mt. Pleas-Nuvil 7.
Coburntown I 15, Concord 8.
Lutherans 13, Norris Chapel 6.
Mt Pleast-Newvil 9, Cobn I 9.
St. Joe-Newville 6, Hicksville 1.
Norris Chapel 17, Concord 0.

1970 Junior League All-Star Tourney Champions

It has taken a while to get here, but it's worth it. Above is shown the Junior League All Star team that won a tourney championship last month at Edon, Ohio. In front are Dean Akey, Tim Heyman and Mark Mansfield. In back are Jim Rinard, Jeff Hudson, P. D. Roberts, Phil Staley, Rick Rinard, Mike Mansfield, Chris Knisely, Leo Carper, Larry McKown, Brent Resor, Ted Hansen, Paul Collins, Mark Diemer and Red Strombeck. Lane Hart was also a member of the team but due to illness could not participate in the tourney.

School Starts Next Wednesday

With school set to begin next Wednesday, September 9, Superintendent Kenneth Cole of the DeKalb Eastern school district has issued the following pertinent facts.

Tuesday, September 8, will be teacher orientation day with no students attending classes. The Wednesday session will find all buses on regular morning time schedules. Early dismissal will be at 10:30 a.m. at Riverdale Elementary, 10:50 a.m. at Butler Elementary and 11:00 a.m. at the high school.

Thursday, September 10, will be the first full day of school.

All school bus schedules will remain the same as last year. All cafeteria prices will remain the same, also.

All hard bound textbooks are furnished "free" to all students in grades 1-8. But parents must provide all consumable practice books, paper, pens, pencils, etc. Parents of students in grades 9-12 must furnish all books and other materials.

All new students must show a doctor's written certificate showing freedom from tuberculosis before being admitted to school.

The Special Milk Program has not been extended by the federal government beyond August 31, 1970. Therefore, until further notice, all milk other than the one-half pint that goes with a hot lucnh will cost the pupil 7 cents per half pint for both white and chocolate milk. This means that extra milk with hot lunch, mid-morning or mid-afternoon milk, and milk to go with a sack lunch will cost 7 cents per half-pint.

If the Special Milk Program is again funded in the future, prices will then be adjusted.

Cobrntn I 11, St. Joe-Newvil 7.
Luthrns 13, Mt. Pleant-Newvil 6.
Hicksville 11, Concord 10.
Norris Chapel 6, Coburntn II 3.
Coburntown I 19, Hicksville 7.
Lutherans 10, Coburnt'n II 7.
Lutherans 16, Hicksville 10.
Norris Ch. 15, Mt. Pl.-New. 3.
Hicksville 16, Cob. II 4.
Mt. Pl.-New. 17, Cob. I 1.
Norris Ch. 6, St. Joe-New. 5.
Lutherans 10, Concord 7.
Lutherans 6, Norris Ch 3.
St. Joe-New 14, Concord 12.

HS Grads To Hold Reunion

Alumni of St. Joe High School will hold their annual reunion September 13, 1907, at the St. Joe Conservation Club grounds. A carry-in dinner will be served at 12:30 p.m.

Anyone who attended the local high school in years past is invited and urged to attend. There is usually a big turnout and everyone enjoys the reminiscing and the renewing of old friendships.

Those who attend should bring their own table service. Beverages will be provided.

Officers of the Alumni group are: Carl Perkins, president; Doris Yeiser, secretary; and Alice Peckhart, treasurer.

What's The Matter?

—by Harvey Hull

What's the matter with those who belong to the American Legion in Saint Joe? I notified forty members in this area by card or phone of the meeting held Tuesday, August 11, for the purpose of installing the new officers. How many came? Just five—one from Fort Wayne, the new commander, and three of the older members who don't get around as well as in the past.

The American Legion is the greatest service organization in the United States outside the church and in some cases it surpasses the church. If the members, especially of World War II and later wars, cannot meet their responsibilities to this great organization, they better sit down and reflect on the great chance they are missing to be of service not only to those who have been engaged in war, in peacetime, and to all of our citizens.

The post at Saint Joe has many things that are loaned out to the sick and to those who are disabled. We have had many calls for these articles. Now, if one of these stay-at-home members became disabled, the first thing he would do would come to the Legion.

Think it over, Legionnaires, and let's all help the Legion work, through attendance only two night a month.

SEPTEMBER

L 933

Antique Show Augments A-C-D Celebration

The Tri Kappa Antique Show, to be held Labor Day weekend in conjunction with the Auburn-Cord Duesenberg Days celebration, is being publicized in part by the little pony-drawn buggy shown above. The eye-catching rig has been drawing attention to the event since last week as it moved along the streets of Auburn.

Ruth Harvey, wife of the driver, Dr. John Harvey, both shown above, along with their son, Adam, is vice chairman of publicity for the event being added to the automobile show. In addition to glimpses into the past with the 80-100 old classic cars on display in town this coming week end, visitors will be given a chance to browse through and buy symbols of America's past at the Antique Show.

The show, sponsored by Tri Kappa Sorority, will be held at the 4-H Exhibit Hall at the DeKalb County fairgrounds. Dealers from all over the tri-state area will bring glassware, primitives, china, furniture, jewelry, guns, coins and some antique auto parts.

Show hours are Saturday 10 a.m. to 10 p.m. and Sunday 11 a.m. to 6 p.m. Sandwiches, chips and cold drinks will be served continuously inside. Tickets will be available at the door for $1.00 and all proceeds will be used to support the philanthropic, educational and charitable projects of the sorority.

THE SAINT JOE NEWS
Published weekly at Saint Joe, Indiana 46785
Entered at the Post Office at Saint Joe, Indiana 46785 Second Class Matter
Subscription—$3.50 per year.
T. E. Haberkorn, Jr., Editor and Publisher.

From The FBI---

by J. Edgar Hoover, Director Federal Bureau of Investigation

People do not always say what they mean, sometimes intentionally. For instance, there appears to be a deliberate attempt to place a disparaging label on a proven principle of our society. I have in mind the current practice of some who purposely complain of "repression" when they are talking about the supremacy of the law. Apparently to them, any law enforcement function is repressive.

I want to state emphatically and unequivocally that vigorous, effective law enforcement is not repression; rather, it is an integral part of a free society, and it is necessary to our survival. This becomes clearer with every violent demonstration. There can be no freedom and there can be no liberty without supremacy of the law. And we cannot have supremacy of the law unless the law is enforced.

Much of the talk about repression comes from those involved in or in sympathy with revolutionary violence on our campuses and in our streets. With blind enthusiasm for their diverse causes, they defy all authority, burn, loot, and destroy property, and assault police with bricks, bottles, stones, and sometimes firearms—all in the name of dissent.

The first amendment is explicit as to "the right of the people peaceably to assemble and to petition the Government for a redress of grievances." This is a popular and cherished freedom, and rightly so. Peaceably is a key word of the above quote; however, it is conveniently ignored by many persons who equate dissent with destruction.

A defiant militant, with a brick in one hand and a firebomb in the other, standing shoulder to shoulder with hundreds of similarly armed protesters, blocking a main thoroughfare and silhouetted against a flaming public building, shouting that his right to dissent is being repressed is a picture of paradox. He may be making news, but he is perverting freedom.

There is nothing in the first amendment which guarantees people the right to riot and plunder as means of dissent. Invariably, when incidents and altercations occur during public dissent, the trouble is started by unpeaceful participants who knowingly and willingly break the law. Then, when the constitutional functions of enforcing the law and restoring order are brought into play, the participants and their sympathizers scream "repression," a typical anarchic response. No one claims that members of law enforcement have never overreacted to physical and verbal assaults by rioters—one excess against another as it were. But, let us get one thing straight. Prompt, effective law enforcement to stop rioting mobs and wanton destruction is not repression. It is a vital cog in our democratic process.

Some people imply that our choice today may be between anarchy and repression. Indeed, it is not. Our choice today is the same as that of our Founding Fathers some 200 years ago—liberty and freedom under the rule of law. If we enforce the law when is it violated, we will perpetuate this choice, and we will have nothing to fear from either anarchy or repression. Thus, let us make certain that the distinction is clear—the law and its enforcement are pillars of freedom, not repression.

SPENCER TOWNSHIP EXTENSION HOMEMAKERS

The Spencer Township Extension Homemakers Club held its August picnic in the pavilion in Wild Cherry Park at Saint Joe on August 11, 1970, at noon.

The dinner furnished most of the traditional dishes for picnics from fried chicken to lemon pie, with salads, sandwiches, garden vegetables and relishes besides.

The meeting followed the dinner, and the decision to visit Ann Cosgne's show was tabled once again. Roll call proved interesting and informational as each was to tell when and where she was born, also her full name. As women dislike questions on age, everyone was busy taking notes as each lady reported when her name was called. Now everyone knows how old everyone else is. Very interesting, what?!

When the meeting closed, the group decided to visit the "Souvenir Shop" at Sechler's Pickle Factory where on display are many and useful items for sale.

The September 8 meeting is scheduled to be in the home of Helen Lohse, west of Spencerville on road 68.

Blazers Open Season Friday

The Eastside Blazers open their 1970 football season Friday night playing Woodlan at the Woodlan field. The game is listed as a home game for the Blazers, but due to construction of their new field which is not yet completed, the game will be played away.

The September 11 game is also a home game, but will be played at the Carroll High School field.

New football coach John Conley opened practice August 12 with 31 players reporting. 13 lettermen form a solid nucleus for the team, with veteran backfield lettermen Charlie Ross, Kevin Campbell, Steve Baird, Dale Curry and Dave Miller expected to carry the backfield load. Lettermen linemen include Dan Winn, Doug Fetters, Handy Hartleroad, Mark Houser, Rick Rickard, Vic Dermott, Dave Yates and Jim Lortie.

With numerically the largest Blazer squad in recent years, the prospects are bright for a good season, according to Coach Conley. In early practice sessions, spirit and enthusiasm runs high and the team is eager for their first scheduled game.

EASTSIDE FOOTBALL—1970

Sept. 4—Woodlan there
Sept. 11—Carroll, there
Sept. 19—Churubusco, there
Sept. 25—Lakeland, there
Oct. 2—Heritage, here
Oct. 9—Hamilton, there
Oct. 16—Norwell, here
Oct. 23—Adams Central, there
Oct. 30—Leo, there

All games start at 7:30 p.m. except September 19, 2:00 p.m.

Chest X-Rays

Free chest x-rays will again be available to the public this year through the DeKalb County TB Association, but on a limited basis as far as location is concerned.

The mobile unit will not appear in Saint Joe, Butler or Waterloo as in past years due to the limited time that the association is able to secure.

The unit will appear as follows in Auburn:

Tuesday, September 8, between Rieke and Dana corporations, 10:00 a.m. to 6:00 p.m. September 9, at Cooper Industries Products on West 11 Street, from 10:00 a.m. to 6:00 p.m.

On Tuesday, September 29, the mobile unit will be in Garrett all day for additional free chest x-rays.

Engaged To Wed

Mr. and Mrs. William C. Rucker of Saint Joe announce the engagement and coming marriage of their daughter, Cynthia Diann, to David Lynn Dull, son of Mr. Weldon Dull and the late Maxine (Preston) Dull of Hicksville, Ohio.

Miss Rucker is a 1970 graduate of Eastside High School and is currently employed with the Rhinehart Company at Spencerville.

Mr. Dull, a 1970 graduate of Hicksville High School, is employed by Universal Tool and Stamping Company at Butler.

The wedding will take place September 26 in Hicksville.

(Photo reproductions courtesy Brown Furniture & Hardware, Chaney's Restaurant, Sechler's, and Yeiser's Standard Service.)

CHRYSLER - PLYMOUTH
and
The Best In Used Cars
EXPERT BODY WORK
24-HOUR WRECKER SERVICE "WE HURRY"
R. L. HOLBEN AUTO CO.
Auburn, Indiana Phone 925-3010

POWERVAC
FURNACE CLEANING & SERVICE
Cleans furnace, air ducts, registers, chimneys from ash pit to chimney top in less than an hour. No dirt or mess in house or basement. Giant power vacuum draws all dirt to truck hopper.
ARNETT'S HEATING
Phone 337-2880

VERN'S ENCO
SERVICE STATION
In Saint Joe
Atlas Tune-up Equipment Brake Work
Carburetor Repair Atlas Tires-Batteries
Brake drum lathe
and grinder
Let us turn
your drums
Ph. 337-3845
BREAD MILK BUTTER EGGS
POP CANDY
OPen 6 AM—9 PM Monday through Saturday
9 AM—9 PM Sunday

SEPTEMBER

L 933

CHEST X-RAYS

MOBILE CHEST X-RAY UNIT TO BE IN AUBURN AS FOLLOWS:

TUESDAY, SEPTEMBER 8, 1970— Location: between Rieke Corp. & Dana Corp. Hours: 10:00 A.M. to 6:00 P.M. EMPLOYEES AND GENERAL PUBLIC.

WEDNESDAY, SEPTEMBER 9, 1970— Location: Cooper Industrial Products (Rubber Co.). Hours: 10:00 A.M. to 6:00 P.M. EMPLOYEES AND GENERAL PUBLIC.

MOBILE CHEST X-RAY UNIT TO BE IN GARRETT AS FOLLOWS:

TUESDAY, SEPTEMBER 29, 1970—Locations: Stanscrew Corp, EMPLOYEES ONLY, 10:00 A.M. to 12 noon.

Electric Motors & Specialties, West King Street, 1:00 P.M. to 6:00 P.M. EMPLOYEES AND GENERAL PUBLIC.

DEKALB COUNTY TB ASSOCIATION

CITY HALL BUILDING
AUBURN, INDIANA

SECOND FLOOR
PH. 925-2564

SAINT JOE VALLEY HOME DEMONSTRATION CLUB
Pat Roberts, Reporter

The Saint Joe Valley Home makers Extension Club met at Wild Cherry Park August 27, 1970, for a picnic and Guest Day. Each member brought a guest and we hope they will be members of our club.

At the noon hour we set down to a table loaded with good (fattening) food which was enjoyed by all.

After the dinner dishes were cleared away, our president, Doris Yeiser, called the meeting to order with everyone reciting the club collect.

Devotions were given by Pat Roberts. She read from Psalm 33, then read a poem, "His Outstretched Hand." She stressed how lonely our road of life would be without His hand to lead us.

History of the song of the month was given by Eva Cline ser, then all joined in singing "Bliest Be the Tie That Binds."

Roll call was answered by nine members and their guests with a nursery rhyme, and many old rhymes were brought to life.

The president then read state and county newsletters, and asked how many could go to Lake Oliver September 14 for a meeting. Much interest was shown and we hope many can go.

Pat Roberts then proposed for membership Barbara Lotermer and she was unanimously accepted. We all hope to welcome her to our club in September.

The president then reported the death of Nancy Coburn's daughter, Betty. Our sympathy and prayers go out to Nancy in her time of sorrow.

The meeting was then closed with the club prayer song and the afternoon was spent making Christmas ornaments. Much visiting and joking went around the table and I'm sure it was enjoyed by all.

Our next meeting will be election of officers. See you all then.

UF Goal Set At $93,000

At a recent meeting of the United Fund board of directors, a budget goal of $93,000.00 was set for the 1970-71 campaign. Leroy Close of Auburn heads the organization this year.

Seven area chairmen for DeKalb County were announced. They include Ted Haberkorn for the Riverdale area; Mr. and Mrs. Paul Lane, Butler; Howard Lemper, Auburn; Ron Dicke, Garrett; Mrs. Barbara Miller, Waterloo; Bruce Ross, Ashley; and Mrs. Duane King, Corunna.

The countywide campaign for funds will be held October 12-24.

Mr. Haberkorn, Riverdale area chairman, has announced that a meeting will be held Thursday, September 17, at 7:30 p.m. at St. Mark Lutheran Church in Saint Joe for the purpose of organizing the local solicitation of funds. All those who have assisted in the campaign in the past are asked to attend, as well as any other civic-minded citizens who wish to participate in and help with the fund-raising effort.

The county board has regretfully accepted the resignation of Carl Ebert who has served as executive director for the past two years. The steering committee, of which Mr. Haberkorn is a member, is currently seeking to find a replacement for Mr. Ebert who plans to move to Florida late this fall.

CHICKEN-SHRIMP BASKETS
SANDWICHES
MUSHROOMS ONION RINGS
YOUR FAVORITE BEERS and MIXED DRINKS AT

The Oasis

SAINT JOE, INDIANA — Pool Table—Shuffleboard
NICK AND CAROL BROWN

Joe's I. Q. is 85, Sam's is 150. Alice is fair as a lily; Lynn is ruddy and freckled. Carl plays great football, but Robert writes lyric poetry. Sue likes to cook, and Liz wants to program computers. Bill becomes a detective while Jack flies a plane for his country.

What can all this conglomeration have in common?

Nothing, you may say — no two people in the world are exactly alike!

But they do have something in common, you know — something very important—*they are all human beings*. No matter how different, the point is they have the same hopes and ambitions and frustrations as you and I.

You and I like to think we are a little different, of course. But you and I share something with all other human beings — something very precious. We are all loved by God, and we should all return a little of that love to Him every Sunday — in the church of our choice.

Something in common

Sunday	Monday	Tuesday	Wednesday	Thursday	Friday	Saturday
II Corinthians 12:1-10	Philippians 4:4-19	Job 19:13-27	John 11:20-27	II Corinthians 5:1-10	I Thessalonians 4:13-18	Revelation 7:9-17

Copyright 1970 Keister Advertising Service, Inc., Strasburg, Va. — Scriptures selected by the American Bible Society

This timely message sponsored by:

GAR CREEK PRODUCTS
Pete Akey
Spencerville — Indiana

ST. JOE BEAUTY SALON
Kay Smith
Saint Joe — Indiana

WITT TV & APPLIANCE
Grabill — Indiana

FISHER'S CORNER MARKET
Lynn and Lois Fisher
Spencerville, Indiana

THE OASIS
Nick and Carol Brown
Saint Joe — Indiana

WASH-A-TERIA J&N Enterprises, Inc.
Jack Bowser and Norman Morr
Saint Joe — Indiana

HEP'S DAIRY STORE
Byron and Isabelle Woodcox
Saint Joe — Indiana

The HICKSVILLE BANK
High Street — Hicksville, Ohio

CHANEY'S RESTAURANT
Margaret Chaney
Spencerville — Indiana

YEISER'S STANDARD SERVICE
Saint Joe — Indiana

BROWN FURN. & HDW.
Ivan and Betty Brown
Saint Joe — Indiana

Attend worship at the church of your choice:

CHURCH OF CHRIST
Coburn Corners—Larry Smith, minister.
Church School ..... 9:30 a.m.
Robert Wilder, Superintendent
Worship ..... 10:30 a.m.
Sunday evening ..... 8:00 p.m.
Wednesday Bible Study and Prayer service ..... 8:00 p.m.
Newville—Harry Parret, pastor.
Church School ..... 9:30 a.m.
Worship ..... 10:30 a.m.
Saint Joe—William Dunkleberger, pastor.
Church School ..... 9:30 a.m.
Mike Storer, Superintendent.
Worship ..... 10:30 a.m.

LUTHERAN—L.C.A.
St. Mark—Russell Snyder, pastor
Church School ..... 9:30 a.m.
Worship ..... 10:45 a.m.
St. Peter—Russell Snyder, pastor
Worship ..... 9:00 a.m.
Church School ..... 10:15 a.m.

UNITED METHODIST
Mt. Pleasant—Armour Keller.
Church School ..... 9:30 a.m.
Dick Worman Superintendent.
Worship ..... 10:30 a.m.
Newville—Armour Keller, Pastor
Worship ..... 9:30 a.m.
Church School ..... 10:30 a.m.
Spencerville—Ervin Pusey, Pastor
Worship ..... 9:00 a.m.
Church School ..... 10:00 a.m.
Lynn Fisher, Superintendent.

SEPTEMBER

L 933

Want Ads

DRAFTING EQUIPMENT FOR sale—board, T-square, compass, etc., and book. Also snare drum and case, like new. James Shilling, phone 238-4879. 34t1

FEDERSPIEL DRAPERIES—custom made drapes, bedspreads. Fabrics, rods and supplies. R1, Spencerville, Indiana. Phone 238-4519. 2tf

WANTED—BOAT OARS. PETE Walters, phone 337-2927. 34t1

ELECTRIC RUG SHAMPOOER for rent. $1 per 24 hours with purchase of shampoo. Brown Furniture & Hardware in little ol' Saint Joe.

NORTHERN INDIANA HEREford Association clean pedigree sale, Sat., Sept. 12, 1970, 12:30 EDT. Argus, Ind. Fairgrounds. Bulls, cows, steer and heifer calves. $100 cash given. For catalog: Dan Awald, R3, Box 142, Walkerton, Ind. 46574.

FOR SALE: SWEET CORN, tomatoes, and green peppers. On State Road 1 southwest of Spencerville, Indiana. W. B. Reetenwall, ph. 238-4896. 30tf

DUROC BOAR & GILT SALE—Saturday night, September 12th at 7:30 p.m. at the farm, 4 miles south of Churubusco on Hwy. 33. Feed efficiency on boars 2.52 Sonoray 5.4 loin eye. Judging contest at 5:30 p.m. (George Frazer & Son, R3, Fort Wayne, Indiana 46808. Phone (219) 693 2664. Write for catalog.

10 TO 80 ACRES—LAKE SUPerior, Marquette, Michigan, area. 600 acre. Any terms A-OK. Cabins, trailers, camping welcome. Hiawatha Forest Lake Acres, 3650 Dixie, Drayton Plains 14, Michigan 48020.

I HAVE POSTS FOR SALE from the electric line. I will cut any size you want. The object is to raise some money for Wild Cherry Park. See me. Willard L. Hurni.

SEE KEITH DAVIS FOR 1970 Fords, Falcons, Thunderbirds—A-1 used cars—Ford trucks. Antwerp Sales, Inc., phone 419-258-7473, Antwerp, Ohio. Open evenings 'til 9:00 Monday through Friday.

FOR SALE: MANURE WORMS 40c/100. The Wormy Woman, Mrs. Ernest Janke, 868-2964. 31t5p

FOR A BETTER DEAL IN A camper, come see us. Saint Joe Camper Sales, Chancey and Juanita Ringler, R1 Saint Joe, phone 337-3334. 15tf

SPARTA RODEO—SPECIAL features for our silver anniversary. 3 performances, 1:30 p.m. each day, Sat., Sept. 5, Sun., Sept. 6, Mon., Sept. 7. Western Horse Show, Thurs. night and Fri. daytime, Sept. 3 and 4. 1 mile west of Sparta, Mich., off M-37. Don't miss it! Phone 887-9045 except show dates 887-8611. Write for complete program. Sparta Rodeo Ass'n., Box 177, Sparta, Michigan 49345.

HAVING AN AUCTION? M. E. Stuck, Auctioneer, R1 Saint Joe, Indiana. Spencerville phone 238-4265. Licensed & bonded. 11t17p

FOR SALE—WOODED 125 acres which includes a deep clear water private lake approx. 38 acres. Also approx. 1500 ft. of wooded frontage on Big Lake which has an access to 16 lakes on the Cisco Chain. This property is in the State of Michigan on the Wisconsin border. Also for sale—a modern 3 bedroom home with a fire place, oil furnace, 2 car garage, plenty of good water. Approx. 1 acre of land. This is located on Hwy. 51, 7 miles south of Hurley, Wis. If interested you may call 561-2967 or write to Victor Saarnio & Co., R1, Box 248, Hurley, Wis. 54-534.

BEFORE YOU BUY—SEE US for your carpeting needs. Brown Furniture & Hardware, Saint Joe, Indiana

PUBLIC SALE—PUREBRED Spot Hog Sale, Sat., Sept. 12, 1970, 7 P.M. EDT, Pulaski County 4-H Fairgrounds, Winimac, Indiana. Selling 30 open gilts, 30 boars. Will show at Indiana State Fair. Argyl Ash, Winimac, Indiana 46996.

'Rewards Of A Gracious Heart'

by Elizabeth Byrd
(condensed from "Together"; reprinted from "Reader's Digest.")

On the way to Inverness, Scotland, several years ago, a big rawboned farm woman sitting beside me on the bus asked why an American should travel north in the dead of winter. "It's rooky weather in the Highlands."

I explained that I liked wild weather and that I was gathering material for a historical novel, talking to country people, soaking up sheep-lore and folkways that have changed little in four centuries.

She invited me to visit her overnight. "We've a wee croft, but warm, and I'd welcome your company, for my husband's off to market."

It was raining hard when we reached her home, a dumpy stone cottage on a bleak slope. Collies welcomed us, and Mrs. McIntosh led me into a spotless, shabby parlor.

Suddenly the lights flickered and died. She sighed, "The power's oot," and lit candles. While she was making a fire there was a knock on the door.

She opened it and a boy came in. She took his dripping coat and cap, and as he moved into the firelight I saw that he was about 12 years old—and pitifully crippled.

After he caught his breath, he said, "My father tried to ring you, but your phone is dead. I came to see that you're all right."

"Thank you, John," she said, and introduced us. The wind rose, raving and screaming, battering the shutters. I told them how much I loved the drama of the storm.

"You're not scared?" John asked.

I started to say no, but Mrs. McIntosh, though obviously afraid of nothing, quickly said what any boy longs to hear, "Of course she was scared, and so was I. But now we've got a man aboot."

There was a moment's silence. Then he rose. "I'll see that everything's snug," he said. And he hobbled out with a little swagger.

Weeks later the incident still haunted me. Why hadn't I answered his question as Mrs. McIntosh had—tenderly, imaginatively? And how often before in my life, insensitive through self-absorption, had I failed to recognize another's need?

Perhaps my heart had been asleep for years, but now it was awakening, anxious to compensate for lost opportunities, and avidly curious. By what magic had Mrs. McIntosh transformed a crippled boy into a confident man? Had it been instinctive kindness, or deliberate? Was it compassion, tact or a combination? Then I recalled an expression used by Dr. Norman Vincent Peale. He had called such generosity of spirit the "gracious heart."

Looking back, I realized how often I had been helped by such hearts, how often I, too, had been exalted by a single gracious phrase or act. My mother did this for me many times when I was young and vulnerable, conferring the precious gift of self-esteem by a thoughtful gesture.

Once when I was seven, she was planning a formal tea and I wanted to help. I picked a bunch of dandelions and brought them to her. Many a mother would have thanked me and plumped the ragged weeds into a milk bottle in the kitchen. But my mother arranged them in her loveliest vase on the piano between tall candelabra. And she made no simpering explanation to her guests about "little Betty's flowers." Now, whenever I see flowers at a party, I remember the pride I felt that my dandelions, treasured above roses, had the place of honor.

The gracious heart is, above all, strongly understanding of the feelings of others. My teenage brother taught me this the night he helped to create a popular girl. He had seen her at a dance—a shy, unattractive little freshman. Nobody paid any attention to her, and she faded against the wall. He asked her to dance, and a minor miracle occurred. She was so happy that she sparkled and was almost pretty. Another boy cut in; afterward she danced nearly every dance.

Gallantry like that deepens every relationship. It can polish a marriage to a new luster. My friend Marge told me that on her 40th birthday she was, like many women, deeply depressed. She knew that happy, productive years lay ahead, but in the excessive value placed on youth in our society, she had lost her perspective. She said nothing of this to her husband at breakfast, but after he left she gave way to tears. She foresaw deepening wrinkles, a struggle to remain slender. By the time her husband came home she had regained a degree of calm, but the ache persisted. After dinner he said, "Come and see your presents."

They had always exchanged practical gifts and she suspected he had sneaked in the vacuum cleaner they needed. But to her amazement she unwrapped a pair of jeweled boudoir slippers and a lace negligee. "He didn't explain why," she said. "But I knew what he was implying: 'You're beautiful, you're glamorous.' And the odd thing was, I began to feel that way."

The gracious heart is never too busy. I recall hearing of a little boy who was devoted to a battered, one-eyed teddy bear. Hospitalized for a tonsillectomy, he was holding Teddy close when the surgeon came to his bedside just before the operation. A nurse moved to take the bear, "but the doctor said gravely, "Leave Teddy there. He needs attention, too."

When the child regained consciousness Teddy was snuggled against the pillow—and across his missing eye was the neatest bandage a skillful surgeon could devise.

Opportunities to put this rewarding talent to good use are all around us. I was shopping with a friend in New York's Italian section when she noticed a boy of about eight helping his father sell vegetables from a pushcart. He proudly sold a cauliflower to a woman and waited for payment, but she reached past him and gave the money to his father. The little fellow's smile faded; his shoulders slumped. My friend realized that somehow she would have to retrieve the child's pride. She called him over and selected tomatoes and scallions which he put in a bag. She could have given him even change; instead she gave him a dollar. For a few seconds he frowned, calculating; then he brightened and handed her the correct change.

"Thank you," she said. "I coulda't have figured that fast."

"Aw, it was nothin'," he said, looking at his father. But it was something to him, and suddenly all four of us were beaming, warmed by the glow that her imaginative act had created.

"The gracious heart protects and enlarges the self-respect of the other person, builds his ego," says Dr. Peale. "When you come home from work and your child races to greet you, asking excitedly, 'Did you hear what happened on Main Street today?' your gracious heart, somehow, has not heard the news—it gives the child the pleasure of telling you. But if you say, "Oh, yes. I heard about it an hour ago,' your heart is only building up your own ego."

There is enormous love in this world—unconscious, instinctive, eager for expression. Each of us can learn to unlock it with the thoughtful courtesies of a gracious heart.

People, Spots In The News

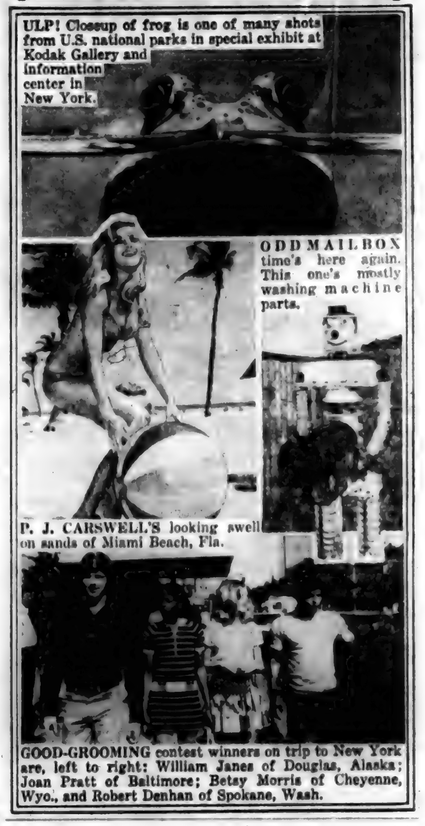

ULP! Closeup of frog is one of many shots from U.S. national parks in special exhibit at Kodak Gallery and information center in New York.

ODD MAILBOX time's here again. This one's mostly washing machine parts.

P. J. CARSWELL'S looking swell on sands of Miami Beach, Fla.

GOOD-GROOMING contest winners on trip to New York are, left to right: William Janes of Douglas, Alaska; Joan Pratt of Baltimore; Betsy Morris of Cheyenne, Wyo., and Robert Denhan of Spokane, Wash.

THE KNISELY NATIONAL BANK OF BUTLER

Member Federal Reserve System

SEPTEMBER

L 933

Indiana State Library

The true essence of freedom is not in the extent to which human rights are exercised; rather, it is in the restraint exercised in pursuing those rights.

Dissent in a free society is like the cultivation of the crops in the field. A little agitation promotes growth; too much destroys the roots.

The Saint Joe News

VOLUME LXXXV — Saint Joe (DeKalb Co.), Indiana — Thursday, September 10, 1970 — NUMBER 35

UNITED FUND OCT. 12-24

More Reader Interest Per Square Inch In Saint Joe's Largest Newspaper

- - Saint Joe's ONLY newspaper!

Around the Town

WITH THE EDITOR

When I stuck that little item in the "Did you know thats" about the robbery at Butler, it was supposed to be a joke about my vacation immediately thereafter—until I read the description of one of the robbers: "A white male, approximately 40 years old, 6' 3" tall, 175-180 pounds, brown hair."

Well— — I FEEL young — and SOME of my hair is still brown — —.

Just before we left for vacation Roger and Maggie Cook found an old gravestone at their farm, buried about two feet so that only the very top was above ground. The inscription was not totally readable since there was a chunk missing. But there was the following inscription:

"ME——IN, son of J. P. and M. H. Widney, died may 12, 18-62, aged 3 d'ys."

Carl Carpenter says it's the grave marker of one of his cousins, that area being Carl's family's old stamping grounds.

The following post card came this week:

"Hi Ted!—

"Please send me The News at the following address until May 29, 1971.

Mr. Jerry Mansfield
Box 69 Crowe Hall
Hanover College,
Hanover, Indiana 47243

"I told mom and dad I would send you my address, so they will be expecting the bill.

"Thank you.

Jerry"

Kenny Furnish stopped in this week to say thanks for sending the paper while he was in the Army. He got out August 10.

Larry Kinsey has a new address while he's in service. Here 'tis:

SP4 Larry W. Kinsey
311 54 7750
78th Trans Co
APO NY 09057

A note from the Fleet Home Town News Center informs us that Navy Seaman Apprentice Steve J. Evans graduated from basic training at Recruit Training Command, Great Lakes, Illinois, recently.

—And Army recruiter Sgt. George Siler stopped in this week to say that he is available for personal interviews every Monday from 1:00 to 4:30 p.m. at the Selective Service Office in Auburn. He has full information on enlisted opportunities, Officer Candidate School, Warrant Officer Flight Training, Women's Army Corps and Army Nurse Corps.

Usually it's the smaller fry whose words of appreciation for this or that are particularly heartwarming. But twice this week, Number Three Son made me feel good, once without saying a word.

In the process of getting all our vacation paraphenalia back home this week, Esther was at the lake packing while Mike, Phil and I were back home working or going to school. At lunch time Mike and I had a couple of hamburgers at 11:30 and we had finished when Phil came back from I.U. at Fort Wayne at noon. As he walked in the back door I heard him say, "M-m-m-m-, something smells good."

It was only hamburgers, but I was in seventh heaven—and I fixed him a couple of the best burgers he ever ate.

Then Wednesday evening, I started a charcoal fire near the back door and had some rib steaks on when Phil returned home around 6:30. As I started toward the back door on my way to check the progress of the steaks, I could see Phil come up the back steps, glance over at the smoking fire with supper cooking thereon—and his eyes get big as he at the same time licked his chops in anticipation.

It definitely is the little things that count.

The unfortunate thing about vacations for smalltown newspapers is that things happen during the vacation that may be overlooked or forgotten—and they shouldn't be.

As, for instance, Dennis Melchi's participation in the National Soapbox Derby at Akron. He didn't win, but he gave a good account of himself. And the local Junior League All-Stars won a double-elimination baseball tourney at Butler (they love to beat Butler for some reason!).

Not on the happy side is the closing of the restaurant in Saint Joe after a year of business—and there was a fire in the restaurant kitchen just before it closed.

How many weeks have I been running that announcement of the Saint Joe School Reunion as "1907"—and nobody told me about it?

Everett Paschen, former principal and coach of Spencerville High School in the good old days of the '40's, recently announced his retirement after 44 years of service in public education. In recent years, 17 to be exact, he has been teaching math in New Haven Junior High of the East Allen County Schools.

In 1931, 1932 and 1933 he led Howe to sectional basketball championships, and in 1947 he led Spencerville to a sectional crown.

It's been a while since I have seen the Paschens. I hope they have a good time in their retirement years.

Request Denied For Higher Sewage Priority Point Allotment

An application was made this past spring for state and federal grants for the proposed sewage treatment plant for Saint Joe. Application was made by the local town board through Clyde E. Williams & Associates of South Bend who had prepared a preliminary survey some three years ago. Estimated cost at the time of original application was around $350,000.

Last year the town applied for grants but did not qualify for funds under the priority system established by the Indiana Stream Pollution Control Board.

This year's application contained an estimated cost which had increased to $400,000 due to inflation and certain modifications in the engineers' recommendations.

This year's application has also been turned down. A letter from the state agency in August indicated that Saint Joe had a total of 15.27 points under the priority system. Mr. Robert Klink, representative of the engineering firm, informed the board last month that 16 points was the minimum for qualifying for grants. He asked for permission to request additional point credit for proximity to the Fort Wayne water supply system and the permission was given.

The effort was unsuccessful. On September 8, a letter was sent to the local town board notifying it that the request for additional points could not be granted under the requirements for point assignment.

Therefore, as matters now stand, a sewage treatment plant for Saint Joe yet remains some time in the future.

1772 Enrollment In Local Schools

Eastside Superintendent Kenneth Cole released enrollment statistics Wednesday morning as schools in the district began activities for the 1970-71 school year.

He indicated that there probably would be an adjustment in the final tabulations which will be available in the next week or ten days.

Total enrollment in the Eastern school district of DeKalb County is 1772. The breakdown is as follows:

RIVERDALE	
M-1	17
Non-graded	15
Kindergarten	46
Grade 1	66
Grade 2	51
Grade 3	52
Grade 4	50
Grade 5	67
Grade 6	48
Grade 7	57
Grade 8	56
Total	525
BUTLER	
Kindergarten	77
Grade 1	86
Grade 2	90
Grade 3	81
Grade 4	66
Grade 5	73
Grade 6	90
Grade 7	90
Grade 8	84
Total	737
HIGH SCHOOL	
Freshmen	131
Sophomores	142
Juniors	113
Seniors	124
Total	510
Grand Total	1772

UF Volunteers Urged To Attend Sept. 17 Meeting

A meeting to organize the Riverdale area for this year's United Fund campaign will be held next week on Thursday, September 17, according to Ted Haberkorn, area chairman. The meeting will be held at St. Mark Lutheran Church starting at 7:30 p.m.

Last year this area raised over $1,220, an amount very nearly the same as in 1968. It is hoped that at least that amount can be raised again this year and perhaps a little more toward the county goal of $83,000.

All those who have assisted in the past, and any new workers, are urged to attend next Thursday's meeting. The more workers there are, the less work involved for each.

Clerk's Bookkeeping Problems Bring--- A Report From The Town Board

—by the Board President

Special favors for special situations in the administration of town affairs would be fine if it were possible to grant such favors without creating any problems. But it has been shown by experience that making allowances for one situation only creates the desire for special consideration by other persons.

It is impossible to administer town affairs, even in a town as small as Saint Joe, on a person-by-person basis without making such administration unduly time-consuming and complicated.

This fact is pointed out because the clerk has received some "static" over the payment of water bills with the customer refusing to pay for trash pickup. A favor granted to one resident brings a request from another, and still another, to be relieved of trash collection fees because a house is not occupied but has the water turned on or because there is no trash picked up at the residence for some other reason.

It is necessary to understand that water service and trash collection are utilities provided by the town administration, not by private citizens. The monthly bill of $240.00 presented to the town by the trash collection agency is an obligation shared by every property owner in the town where any utilities are needed and provided. The property owner is not paying $1.50 a month to have his particular trash picked up; he is paying the $1.50 as his share of the expense of providing the service for the entire town.

Unfortunately, the monthly bills show water and trash collection as separate items; this probably leads to the misunderstanding about the manner of paying for town utilities. It would be more proper, and perhaps in the future the bills can be re-arranged (if there isn't any law against it!) to indicate "utilities" with the single total amount due from the householder as his share in providing the services rendered to the entire town.

It is contrary to administrative policy to collect only water fees from any property or home owner without collecting the trash pickup fee also. If the water is shut off by request of the property owner, then there are no utility fees. But as soon as water is needed, the amount due includes both water and trash collection obligations, combined as "utilities" provided by and through the town.

Some such partial payments have been made in the past, but they are not justifiable and will no longer be allowed. Every effort is made by the board and the clerk to treat all citizens equally and fairly. But it will require the cooperation of the public to help make fair administration of utilities obligations less a burden and a problem by remembering that utilities are a total and general public obligation, not subject generally to special and individual consideration.

When sewage disposal comes to Saint Joe, that service, too, will become a "utility," and the need for any one of the utilities will bring the obligation for all three utilities.

Wright-Lengacher Engagement Announced

HOPE ANN LENGACHER

Mrs. Leona Lengacher of Saint Joe and Mr. Joseph Lengacher of Hicksville, Ohio, wish to announce the forthcoming wedding of their daughter, Hope Ann, to Randall Lee Wright, son of Mr. and Mrs. Alvi Wright of Kokomo, Indiana.

Miss Lengacher is a graduate of Eastside High School at Butler, and is studying with Weaver Airline Personnel School while working for Teeple Truck Lines of Fort Wayne.

Mr. Wright is a graduate of Western High School at Kokomo, and attended Indiana University at Bloomington, Indiana. He is presently serving with the United States Navy in the South China Sea.

A November wedding is being planned.

SEPTEMBER

L 933

THE NEWS September 10, 1970
THE SAINT JOE NEWS
Published weekly at Saint Joe, Indiana 46785
Entered at the Post Office at Saint Joe, Indiana 46785 Second Class Matter
Subscription—$3.50 per year.
T. E. Haberkorn, Jr., Editor and Publisher.

Mt. Pleasant UM To Serve Smorgasbord

Mt. Pleasant United Methodist Church will hold a smorgasbord supper Saturday, October 17, 1970, beginning at 5:00 p.m.

The church is located five miles north of Saint Joe on County Road 59; or eight miles east of Auburn on the Auburn-Butler Road.

Did you know-

—that the Robert Munroes have purchased the Nifong residence just north of the Enco Station at the west end of town.

—that the Hadsell Bridge east of Saint Joe has been re-opened after repairs to the beams—and now it won't be such a long trip to town for Orville Gick when he gets thirsty!

—that after studying the records of Senator Vance Hartke and Rep. Richard Roudebush, the Indiana Sportsmen's Council has given unqualified support to Mr. Roudebush in the coming race for United States Senator, the post now held by Mr. Hartke.

—that Mrs. Ralph Sechler was taken to DeKalb Memorial Hospital this week. She suffered a stroke Sunday and has been in a coma since that time.

—that an armed robbery occurred last month at Budget Investment at Butler—just before the editor went on vacation!

—that if your clothes are too tight and summer went by without your really enjoying it due to being overweight, you can take off excess pounds with the help of the Leo Spot-Tops who meet Tuesdays at 7:30 p.m. in the old IGA store in Leo. Anyone is welcome. More information is available by calling 627-2996 or 337-3465.

—that Mr. and Mrs. Guy Mauteller have purchased the Ned Shull property east of Saint Joe and are now residing there, having moved from Fort Wayne recently.

—that September 19 is the last day that deputy registration officers can register voters in the various precincts, according to Grace Phelps, GOP county vice-chairman.

—that Mrs. Ray Reasoner has returned to her home at Saint Joe after a lengthy stay at the Glen Oaks rest home.

—that Mrs. Roy Bowser spent last week in the home of her daughter, Mrs. Arthur Baum, in Chicago. Mr. and Mrs. Baum left this week for Mexico. Mrs. Baum will be teaching in the San Miguel Institute Alende this year.

—that boys in this area, ages 8 through 12, who would like to play Little League football, are invited to sign up at Hathaway Park at Butler this coming Saturday afternoon at 3:00 p.m. The Little League park is located near the Butler water tower south of the New York Central railroad tracks.

—that Auburn has been selected to host a Community Forum in preparation for the 1971 White House Conference On the Aging, with community forums sponsored by the Indiana Commission On the Aging and Aged, assisted by mayors, public and private organizations, fraternal organizations and others. The Auburn meeting will be held Thursday, September 17, in the Assembly Room of the court house at 2:00 p.m. Auburn Mayor Don Allison is serving as county chairman assisted by Barbara Lake, area extension agent for family living.

HS Grads To Hold Reunion

Alumni of St. Joe High School will hold their annual reunion September 13, 1970, at the Saint Joe Conservation Club grounds. A carry-in dinner will be served at 12:30 p.m.

Anyone who attended the local high school in years past is invited and urged to attend. There is usually a big turnout and everyone enjoys the reminiscing and the renewing of old friendships.

Those who attend should bring their own table service. Beverages will be provided.

Officers of the Alumni group are: Carl Perkins, president; Doris Yeiser, secretary; and Alice Peckhart, treasurer.

Town Board

The town board of Saint Joe met for a regular session Tuesday evening with board members Jack Bowser, Lynn Lake and Ted Haberkorn and clerk-treasurer Emma Frank present. There were no visitors.

The board also met August 31 for a brief special session to approve the proposed budget for 1971.

At Tuesday's meeting, several suggestions and complaints proferred by local citizens were reviewed, including the perpetual dog nuisance problem. On the plus side of the town's affairs was the recent removal of two junk cars and the cutting of high weeds, indicating public cooperation with the board.

A review of the water utility by the clerk indicated that some half dozen or so families moved to or from this community. These movings occasionally involve leaving behind an unpaid utility bill, which becomes the responsibility of the property owner.

The board voted to remove the concrete block on the main street of Saint Joe, located next to the local grocery building, at the suggestion of local citizens. The block was the site in times past of the old town pump, later becoming a drinking fountain, then taken out of operation due to destructive activities by the youth of the community.

An unofficial report was given that the recent inspection of the water tower revealed no damage or need of repairs. It was noted that Chuck and Kent Rosenbury have kept the local cemetery in good appearance since takign over the mowing job recently.

Bills allowed were as follows: Town—Standard Oil Company, oil drum 66.00; Cemetery Sinking Fund 75.00; Auburn Sanitary Landfill, trash collection 240.00; Jiggs' Motor Service, gas 4.05; Saint Joe News, publication of budget 60.19; Hixson Sand & Gravel, balance due 9.00; Indiana & Michigan Electric Company, street lights 235.26; Kenneth Roberts, labor 72.50; Kenton Rosenbury, mow cemetery 80.00.

Waterworks—William Mansfield, labor 10.00; William Mansfield, salary and postage 40.08; Economics Laboratories, chemicals 172.80; I&M 3.00; Treaty Company, parts 95.78; Saint Joe Post Office, stamped envelopes 73.70; Emma Frank, postage 9.00; Emma Frank, supplies 14.75.

Letters to the Editor

Dear Ted:

This summer Doris Stuck asked me to write a poem about her retirement. Here it is:

School Teacher Retires

Thirty-four years Doris has
taught school,
Teaching children "The Golden
Rule";
Teaching them how to read and
write,
And also teaching them wrong
from right.

She also taught Love for one
another,
Just like a sister and a brother;
Obeying the orders of their
father,
And also of their loving mother.

And now Doris is ready to
retire,
And spend the winter by the
fire.
I am sure, Doris, before the
winter is through,
Your hubby will find a job
for you.

Now we wish you happiness
along life's way,
And for many years, together
you will stay;
Until the Reaper comes your
way,
And one is left alone to stay.

Merwin J. Place

EHS Football

The Eastside Blazers were downed by Woodlan Friday at the latter's field by the score of 33-6.

The Blazers face Carroll High School at Angola Saturday night at 7:30 p.m.

The complete varsity football squad is as follows (name, height and weight):

Seniors—Dale Curry 5-07 157; Vic Dermott 6-01 160; Randy Hastleroad 6-01 175; Charlie Ross 6-04 190; Dave Yates 6-00 155; Rick Stiver 6-02 160.

Juniors—Doug Fetters 5-10 150; Mark Houser 5-08 170; Dave Miller 6-02 160; Dan Winn 5-10 163; Steve Baird 5-07 150; Fred Cannon 5-10 170; Ron Coats 5-09 175; Daryl Dove 5-11 180; Bob Farrer 6-01 150; Bob Holtzberg 5-08 155; Eric Jacobson 6-01 190; Tom Keller 5-04 120; Steve Fetters 6-00 180; Kelly Carnahan 6-01 195; Lowell Prentice 6-00 170; Ron Beard 6-01 190.

Sophomores—Kevin Campbell 5-08 130; Jim Lortie 5-09 150; Rick Rickerd 6-0 150; Rex Bercaw 5-06 135; Voyle Hartleroad 6-01 170; Kevin Kreischer 5-05 120; Charlie Miller 5-05 145; Craig Sechler 5-06 140; Terry McClellan 5-09 130; John Ross 5-11 137; Bill Smith 5-08 130; Don Shilling 5-07 130; Dwight Fish 5-09 135.

Freshmen—Max Lower 5-04 105; Kerry Carnahan 5-11 160; Greg McBride 5-11 120; Scott Parahall 5-06 123; Jeff Ridge 5-7 125; Jake Fetters 5-07 125; Terry Dermott 5-11 135; George Carper 5-05 125; Rick Walters 5-08 160; Kim Kreischer 5-06 150; Doug Shockley 5-08 145; Tim Hollabaugh 5-07 120; Jim Rosenbury 5-07 130; Gene Martin 5-04 140; Jeff Dielman 5-11 125; Don Bice 5-10 140.

John Conley is head coach, assisted by James Massie and Phil Miller.

EASTSIDE FOOTBALL—1970
Sept. 4—Woodlan there
Sept. 11—Carroll, at Angola
Sept. 19—Churubusco, there
Sept. 25—Lakeland, there
Oct. 2—Heritage, here
Oct. 9—Hamilton, there
Oct. 16—Norwell, here
Oct. 23—Adams Central, there
Oct. 30—Leo, there

All games start at 7:30 p.m. except September 19, 2:00 p.m.

Debbie Wins Again

Debbie Warstler, 18, of Butler, captured the girls' twirling championship, senior division during the United States Twirling Association's 13th annual convention in Milwaukee, Wisconsin, in August.

Debbie is the daughter of Mr. and Mrs. James Warstler. She has two younger sisters and one younger brother.

A graduate of Eastside High School, Debbie was a feature twirler and cheerleader there for four years. She will be twirling with the Indiana University Band this fall, and plans to major there in physical education.

Debbie has been twirling for eight years under the tutelage of Mr. Jack Crum of Syracuse.

At the convention, Debbie was among 300 other contestants competing for the championship in her division, with over 1,100 other twirlers taking part in the contest. This was Debbie's seventh competition in the national event. Each time, she has placed third or above in her category. In 1967, she came within one-tenth point of winning the national title.

Comments From Coleman--

HEALTH SUB-COMMITTEE REPORT

Among the 15 health-related bills to be proposed for legislation to the next Indiana General Assembly is an act concerning the use of pesticides.

As used in this act, the term "pesticide" means any persistent chlorinated hydrocarbon including but not limited to the following:

Aldrin, Chlordane, DDT, Dieldrin, Endrin, Heptachlor, Lindane, DDD, DDE, TDE, Toxaphene, BHC and Methoxychlor.

If enacted, it would be unlawful to use or dispose of any persistent pesticide in any manner or in any location in the state except as approved by the stream pollution control board. The board could declare an emergency in the event of an imminent danger to public health or massive crop failure and could issue permits to use pesticides for the duration of such emergency.

Violators of this act would be fined from $100.00 to $1,000.00 per incident. The court would then issue an order enjoining the use or disposition of any pesticides involved in any incident.

Should all these pesticides be included in this bill? Any suggestions for amendments or improvements of this bill would be appreciated. Contact your State Representative.

Our President Nixon and his administration are having to deal with continuing critical problems, but have met strong opposition from the opposition liberal majority in Congress on many important issues.

Rupert V. Hartke must be replaced. He has opposed President Nixon on Cambodia and Vietnam, on his program to restore law and order, and on his economic program. He has demonstrated again and again how important it is to elect Congressman Richard Roudebush this November.

If ever our President needed help, it is now. I believe he was clearly right on Cambodia and on his program to save American lives with a step-by-step withdrawal from Vietnam. That policy has been strongly opposed by Rupert V. I believe Mr. Nixon is right on his fiscal program to stop inflation and restore a sound economy. It was the liberal Democrat administrations that produced an eight-year federal spending deficit of over 50 billion dollars and brought us to the brink of economic disaster, who now oppose President Nixon's every effort to restore a sound economy.

The liberal controlled Congress has prevented enactment of President Nixon's 13 pieces of legislation dealing with organized crime, dangerous drugs, pornography, explosives and other problems in the crime field.

We should work and pray that right prevail, without concern for credit. It's time to replace Rupert V. with the better man, and Richard L. Roudebush is the man!

Floyd B. Coleman, M.D.
Joint State Representative
for DeKalb and Steuben
Counties

(Photo reproductions courtesy Brown Furniture & Hardware, Chaney's Restaurant, Sechler's, and Yeiser's Standard Service.)

CHRYSLER - PLYMOUTH
and
The Best In Used Cars
EXPERT BODY WORK
24-HOUR WRECKER SERVICE "WE HURRY"
R. L. HOLBEN AUTO CO.
Auburn, Indiana Phone 925-3010

POWERVAC
FURNACE CLEANING & SERVICE
Cleans furnace, air ducts, registers, chimney from ash pit to chimney top in less than an hour. No dirt or mess in house or basement. Giant power vacuum draws all dirt to truck hopper.
ARNETT'S HEATING
Phone 337-2880

VERN'S ENCO
SERVICE STATION
In Saint Joe
Atlas Tune-up Equipment Brake Work
Carburetor Repair Atlas Tires-Batteries
For convenient pickup of last-minute or snack needs, we have:
BREAD MILK CREAM EGGS CHEESE
BUTTER ICE CREAM COTTAGE CHEESE
POTATO CHIPS CHIP DIP POP CANDY
CIGARS CIGARETTES
Ph. 337-3845
OPen 6 AM—9 PM Monday through Saturday
9 AM—9 PM Sunday

SEPTEMBER

L 933

CHICKEN-SHRIMP BASKETS
SANDWICHES
MUSHROOMS ONION RINGS
YOUR FAVORITE BEERS
and MIXED DRINKS AT

The Oasis

SAINT JOE, INDIANA — Pool Table—Shuffleboard

NICK AND CAROL BROWN

Saint Joe CC News

The Saint Joe Church of Christ will be host to the DeKalb County Men's Brotherhood of Churches of Christ on Thursday, September 17, at 7:00 p.m.

Guest speaker will be Gary Edwards, campus minister at Ball State University at Muncie.

The county organization sponsors "The Christian's Hour" on WIFF AM every Sunday morning at 8:45.

The Lake James Assembly of Christian Women's meeting will [illegible]

THE NEWS September 10 [illegible] September [illegible] the Butler Church of Christ [illegible]

Open House for all members [illegible]

Central States News Views

LITTLE LEAGUE hurler Eddie Spain missed catch at dusk, earning black eye, but won the game.

RACE FANS Sue Legner, and Sharon Hines, brighten midwest track with minis.

AIR POWER — Designer-driver Jim Hall (standing) explains principle of new Chaparral J2 to Stirling Moss, director of racing for Johnson Wax, sponsor of 1970 Canadian-American Challenge Cup series. Fans "suck" air from below the car, increasing tire grip.

BARN PAINT
Mautz or Chief
Red or Gray
Latex or Oil-base
Bulk Linseed Oil
at
BROWN FURN. & HDW.
SAINT JOE — INDIANA

what's in a NAME?

People ask for brand-name products because they have become known for dependability and service through the years. These names assure us of quality.

We, too, are known by our names. Mention of John Smith immediately inspires a positive or negative reaction, depending upon the man's reputation. A good name is indeed our most priceless, yet most perishable, possession.

Day in and day out, our thoughts, words and actions must be on the side of goodness, for it is today which determines tomorrow's past — for good or for bad.

If we could only perform each act and utter each word as if they were our last, those by which we would be remembered, then how great would be the significance of our names!

In this confused era where better can we turn for guidance and help than to the Church? Here we will discover the teachings of Christ — the most hallowed name of all.

Sunday	Monday	Tuesday	Wednesday	Thursday	Friday	Saturday
Revelation	Revelation	Nehemiah	Psalms	Psalms	Isaiah	Isaiah
21:1-8	22:1-7, 17	8:1-12	32:1-11	92:1-15	12:1-6	35:1-10

Scriptures selected by the American Bible Society

Copyright 1970 Keister Advertising Service, Inc., Strasburg, Va.

This timely message sponsored by:

FISHER'S CORNER MARKET
Lynn and Lois Fisher
Spencerville, Indiana

The HICKSVILLE BANK
High Street — Hicksville, Ohio

GAR CREEK PRODUCTS
Pete Akey
Spencerville — Indiana

THE OASIS
Nick and Carol Brown
Saint Joe — Indiana

CHANEY'S RESTAURANT
Margaret Chaney
Spencerville — Indiana

ST. JOE BEAUTY SALON
Kay Smith
Saint Joe — Indiana

WASH-A-TERIA
J&N Enterprises, Inc.
Jack Bowser and Norman Morr
Saint Joe — Indiana

YEISER'S STANDARD SERVICE
Saint Joe — Indiana

WITT TV & APPLIANCE
Grabill — Indiana

HEP'S DAIRY STORE
Byron and Isabelle Woodcox
Saint Joe — Indiana

BROWN FURN. & HDW.
Ivan and Betty Brown
Saint Joe — Indiana

Attend worship at the church of your choice:

CHURCH OF CHRIST

Coburn Corners—Larry Smith, minister.
Church School ..... 9:30 a.m.
Robert Wilder, Superintendent
Worship ..... 10:30 a.m.
Sunday evening ..... 8:00 p.m.
Wednesday Bible Study and Prayer service ..... 8:00 p.m.

Newville—Harry Farrer, pastor.
Church School ..... 9:30 a.m.
Worship ..... 10:30 a.m.

Saint Joe—William Dunkleberger, pastor.
Church School ..... 9:30 a.m.
Mike Storer, Superintendent.
Worship ..... 10:30 a.m.

LUTHERAN—L.C.A.

St. Mark—Russell Snyder, pastor
Church School ..... 9:30 a.m.
Worship ..... 10:45 a.m.

St. Peter—Russell Snyder, pastor
Worship ..... 9:00 a.m.
Church School ..... 10:15 a.m.

UNITED METHODIST

Mt. Pleasant—Armour Keller.
Church School ..... 9:30 a.m.
Dick Worman Superintendent.
Worship ..... 10:30 a.m.

Newville—Armour Keller, Pastor
Worship ..... 9:30 a.m.
Church School ..... 10:30 a.m.

Spencerville—Ervin Pusey, Pastor
Worship ..... 9:00 a.m.
Church School ..... 10:00 a.m.
Lynn Fisher, Superintendent.

SEPTEMBER

L 933

Want Ads

ANTIQUE CLOCKS CLEANED and repaired. Buy and sell. Phone 337-2705. 35t2p

FEDERSPIEL DRAPERIES—custom made drapes, bedspreads. Fabrics, rods and supplies. R1, Spencerville, Indiana. Phone 238-4518. 31f

LOG CABIN TAVERN IN U.P. Only one in township. Write Green Acres, P.O. Box 131, Naubinway, Michigan.

ELECTRIC RUG SHAMPOOER for rent. $1 per 24 hours with purchase of shampoo. Brown Furniture & Hardware in little ol' Saint Joe.

NORTHERN INDIANA HEREford Association clean pedigree sale, Sat., Sept. 12, 1970, 12:30 EDT. Argos, Ind. Fairgrounds. Bulls, cows, steer and heifer calves. $100 cash given. For catalog: Dan Awald, R3, Box 142, Walkerton, Ind. 46574.

STATE SALE—BERKSHIRE boars and gilts, many with certification. Saturday, Sept. 19, 7:00 p.m. Noblesville, Indiana.

I HAVE POSTS FOR SALE from the electric line. I will cut any size you want. The object is to raise some money for Wild Cherry Park. See me. Willard L. Hurni.

CHESTER WHITE BOAR AND gilt sale—Saturday, Sept. 19, 1970, 7:30 DST, held at farm. Sonaray Data-Tops for crossbreeding. 2 miles north Rensselaer, Ind., 6 mi. east. Write for catalog. Parkinson and Rodibaugh.

SEE KEITH DAVIS FOR 1970 Fords, Falcons, Thunderbirds—A-1 used cars—Ford trucks. Antwerp Sales, Inc., phone 419-258-7473, Antwerp, Ohio. Open evenings 'til 9:00 Monday through Friday.

FOR SALE: MANURE WORMS 40c/100. The Wormy Woman, Mrs. Ernest Janke, 868-2966. 31t5p

FOR A BETTER DEAL IN A camper, come see us. Saint Joe Camper Sales, Chancey and Juanita Ringler, R1 Saint Joe, phone 337-3334. 15tf

DEALERS WANTED—FOR Ros-Ski Snowmobiles. Some areas are still open. Get in on the fastest growing industry with the second largest manufacturer of snowmobiles. Prices start at $599.00. Write or call Holiday Dist. Co., 3903 Francis St., Jackson, Mich. 49203. Phone (517) 782-0322.

HAVING AN AUCTION? M. E. Stuck, Auctioneer, R1 Saint Joe, Indiana. Spencerville phone 238-4265. Licensed & bonded. 11t17p

BEFORE YOU BUY—SEE US for your carpeting needs. Brown Furniture & Hardware, Saint Joe, Indiana

ACT NOW—DEMONSTRATE toys. Santa's Parties offers the most! Highest commissions, largest selection. No collecting, no delivering. Earn a free kit. Also booking parties. Call or write "Santa's Parties," Avon, Conn. 06001. Telephone 1 (203) 673-3455.

—PERCISION—
SAW FILING
—All Work Guaranteed—
Hand, Circular, Band, all types including Carbaloy—
Let us file your saws. They'll cut better when they're filed by machine with unvarying mechanical accuracy. Try our work— see how much faster, cleaner, truer and easier your saws can cut.
HOWARD L. McMAKEN
Saint Joe Ph.337-2854

Girl Scout Awards Given At Campout

—Carolyn DePriest, Troop Scribe

Girl Scout Troop 220 went on a campout to Chain-O-Lakes Park August 24 through 27.

The following girls received badges:

Brenda Ransom—Pen Pal, Community Safety, Camper, Outdoor Cook.

Beth Hollabaugh—Pen Pal, Cyclist, Backyard Fun, Gypsy.

Laura Hook—Drawing and Painting, Backyard Fun, Cyclist, Dabbler, Housekeeper, Art In the Round, Indian Lore, Community Safety.

Patty Markle—Drawing and Painting, My Community, Sign of the Arrow, Pen Pal, Dabbler, My Home, Gypsy.

Vickie Keener—Troop Camper, Water Fun, Pets, Art In the Round, Outdoor Cook, Gypsy, Community Safety, Indian Lore.

Debbie Keener—Art In the Round, Pets, Cyclist, Observer.

Charlene Melchi—Drawing and Painting, Health Aid.

Cindy Hudson—Housekeeper, My Home, Water Fun, Observer, Gypsy, Troop Camper, Art In the Round, Cook, Outdoor Cook.

Carolyn DePriest—Water Fun, Sign of the Star, Troop Camper, Outdoor Cook, Drawing and Painting, Gypsy, Books, Observer.

Kelly Hollabaugh—Troop Camper, Outdoor Cook, Water Fun.

We had a raccoon visitor in the night and it got into the trash can and in a few of the girls' tents and got their treats for the next night.

We would like to thank Connie Hollabaugh and Jerry and Evana Keener for driving, and Lois Hook and Dorothy Markle for accompanying us.

We would also like to thank the Boy Scout Troop 172 for letting us borrow their tents.

Curiosity Shop Re-Opens

The Curiosity Shop entered its sixth year of operation last month as it re-opened for business following a summer vacation.

A full line of next-to-new merchandise is available for back-to-school needs. With the expected school rush, however, contributions will be welcome.

Especially in demand are children's items such as clothing, toys, books, and boots. Also needed are kitchen utensils, dishes, small home furnishings, sports equipment, and paperback books.

The shop is the undertaking of the DeKalb Memorial Hospital fund-raising group. Serving as officers for the group are: Mrs. James Carper, chairman; Mrs. Charles Edwards, vice-chairman; Mrs. Robert Shook, secretary; and Mrs. Thelma Henderson, treasurer.

Profits from the shop are used to purchase special equipment needed at the hospital. Shop volunteers work monthly, sorting, pricing, and displaying merchandise, and greeting customers.

Volunteers are invited to contact any fund-raising officer.

Mrs. Robert O. King and Mrs. Addison Dyer have volunteered to manage the shop again this year. They will receive donated articles Tuesday and Thursday mornings.

Shopping hours are: Wednesdays, 10 a.m. to 1:30 p.m.; Fridays, 10 a.m. to 5 p.m.; and Saturdays, 10 a.m. to 1:30 p.m. The Curiosity Shop is located near the corner of Ninth and Union Streets in Auburn.

Early Christmas shoppers should note that the Curiosity Shop will be presenting a one-day boutique sale of hand-made items November 20.

Mental Health Group Elected

At a recent organizational meeting, the DeKalb County Mental Health Association made committee appointments and held general discussion concerning the mental health program.

Committee chairmen were appointed as follows:

Budget—Earlene Sattison.
Adopt-a-patient—Theo Dennis.
Rehabilitation—John Graham.
Legislative—Frances Englehard and John Martin Smith.
Christmas gifts—Myrtle Overmeyer and Rachel Bair.
Volunteer services—Martha McComas and Dr. Kathryn Greenburg.
Clinic—Charles Overmeyer and Dr. Norwin Niles.
Education—Arthur Rahe and Charles Overmeyer.
Annual meeting—Ethel Barnes and Kaye Armstrong.
Nominating—Dr. Niles and John Martin Smith.
Publicity—Joyce Wagner.

The directors discussed many plans for the coming year, including sending local musical groups to Fort Wayne State Hospital and Training Center to entertain patients.

Suggestions made included listing local citizens to assist personnel at the state school in case of a disaster and organizing a transportation corps to drive local residents to the Oaklawn Clinic at Elkhart for appointments when other transportation is not available.

Plans were made to acquire more help for DeKalb County patients at the Norman Beatty Hospital. The Christmas gift campaign was discussed.

Officers of the organization are as follows:

Mrs. Oakley Groenendyke—president.
Dr. Norwin Niles—first vice-president.
Mrs. Orval Bair—second vice-president.
Mrs. Thomas Armstrong—secretary.
Mrs. Clayton Sattison, Jr.—treasurer.
Mrs. Larry Yarian—executive secretary.

RURAL HOUSEWIVES CLUB

The August meeting of the Rural Housewives Club was held at the beatiful country home of Mrs. Harriett Hood. Marie Ward, presiding, opened the meeting with "Here Lies."

Sarah Amstutz gave "Thoughts from Our Father" from the Lord's Prayer. The roll call was of a miscellaneous nature, with many interesting ideas being presented.

After the business portion of the meeting, 10 ladies present read "A Thought for Today," taken from the club books.

Marie Ward entertained with bingo. The hostess served a dainty lunch.

On September 1, 10 members of the RHC met at the home of Elizabeth Hart, with one guest in attendance.

President Marie Ward opened the meeting with "Slow Down." Lela Northrup read an interesting "History of Atlantic City's Boardwalk." At this fabulous place in America, twenty million pounds of salt water taffy are eaten annually. Here the ice cream cone was introduced, and the staggering sum of 500 billion dollars is spent annually. She also read of the first post office, organized by Benjamin Franklin, "The Village Parson" and "Bread of Life."

Roll call, "School Day Memories," brought out some interesting histories of our earlier days, some naughty, some nice.

After the business meeting, Doris Stuck entertained with a recording, "Let's Join the Human Race," by Dr. John Furbay, a much thought provoking subject —we found out we all belong to the brown race!

After reading from our books, the "Thoughts For Today," the hostess served a plate lunch of tasty goodies.

LAKE PROPERTIES
SUBURBANS
FARMS
Strombeck Real Estate
337-3325 Free appraisals

Peter Pan-Orama Of Sports

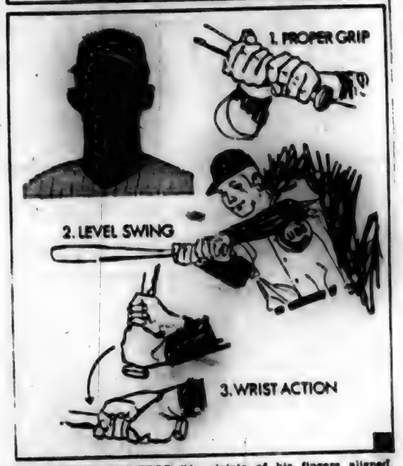

TIPS FROM THE PROS: "A comfortable stance in the batters box is the first important thing to remember," says Chicago Cubs star hitter Jim Hickman—another in a series of professional athletes to participate in a program of sports instruction sponsored by Peter Pan Peanut Butter. Jim says that standing with feet spread apart or closed is not important as long as you feel relaxed. Next Jim stresses the importance of a proper grip on the bat (Illustration 1).

The batter should pick up the bat as though it were an axe handle. He should then remember to keep the first joints of his fingers aligned. Watching the ball and not the pitcher is also important. The swing (Illustration 2) should be level, not downward or upward. Jim cautions against pulling the bat around with the arms and shoulders. It's better to swing the bat with a quick snap of the hands and wrists as though throwing the bat at the ball (Illustration 3). Finally Jim cautions against overstriding or the batter shifting his weight forward too soon before the ball reaches the plate. It is better for the batter to wait for the ball to reach him and then swing to meet the ball at the plate.

It's So Easy
TO SAVE-BY-MAIL!

THE
KNISELY
NATIONAL BANK OF BUTLER
Member Federal Reserve System

SEPTEMBER

L 933

Indiana State Library

The Saint Joe News

VOLUME LXXXV — Saint Joe (DeKalb Co.), Indiana — Thursday, September 17, 1970 — NUMBER 35

The true essence of freedom is not in the extent to which human rights are exercised; rather, it is in the restraint exercised in pursuing those rights.

Dissent in a free society is like the cultivation of the crops in the field. A little agitation promotes growth; too much destroys the roots.

UNITED FUND
OCT. 12-24

More Reader Interest Per Square Inch In Saint Joe's Largest Newspaper

-- Saint Joe's ONLY newspaper!

Letters to the Editor

"Allen Park
Sept. 10, 1970

Dear sir,

Am sending $5 for subscription to News. My daughter has been sending her paper to me, Mrs. Reed.

I lived in St. Joe and raised my family of 9 children there until the death of my husband in 1943. Four of my children graduated there as did I (in 1910) then I walked to Spencerville to compicte hi school in 1911. St. Joe only had 3 years of hi school.

I would liked to have come to St. Joe for the reunion but probably wouldn't be any of my old classmates. My maiden name was Rhodenbaugh.

Mrs. Wiers
(Mrs. Franc L. Wiers
6645 Pelham Road
Allen Park, Mich. 48101)

Comments From Coleman--

Among the many bills to be proposed by the Health and Welfare Study Committee is a bill authorizing the Indiana State Board of Health to establish and conduct a medical testing program designed to improve the health and life of the people of this state and making an appropriation of $450,000.00 for the first two years.

This bill deems it to be a matter of public policy, of the State of Indiana that in order to detect diseases and adverse health conditions at the earliest possible moment, medical testing programs be made available in all parts of the state as the state's resources permit.

Under the bill, the Indiana State Board of Health may institute and carry on a multiphasic screening program which shall include, but not be limited to, tests for the detection of cancer, diabetes, heart disease, tuberculosis and hearing and vision impairment.

The bill also provides that the Indiana State Board of Health, in cooperation with local boards of health, local medical association and other professional and voluntary groups concerned, shall develop procedures for the conduct of this program at the community level which will assure maximum benefits to the people.

Comments, suggestions and advice is sought from interested parties regarding the pros and cons of this suggested legislation. Should the taxpayers of Indiana be taxed another half-million dollars for this proposed legislation or should private enterprise be encouraged to meet the challenge of better health care for less.

Contact your State Representative.

Floyd B. Coleman, M.D.
Joint State Representative for DeKalb and Steuben Counties

Howard Timmerman Heads Lions In Club's 30th Anniversary

The Saint Joe Lions Club entered into its 30th year of service Monday night, with the first meeting of the 1970-71 year of activity under the presidency of Howard Timmerman. The club meets the second and fourth Monday of each month except July and August.

In addition to Mr. Timmerman the officers include Harold Kagey 1st vice president, Gene Casebere 2nd vice president, Willard Maxwell 3rd vice president, Clifford Billow secretary-treasurer, Paul Moore tail twister and Andrey Crow Lion tamer. Exchange.

Directors are Lynn Fisher and Harold Murphy (one year) and Karl Hart and Forrest Bevington (2 years).

There are 36 men in active membership at the present time. They include Frank Amstutz, Forrest Bevington, Clifford Billow (charter member), Kern Butler, Gene Casebere, Andrew Crow, Richard Crow, Harold Curie, Lynn Fisher, Virgil Gerig, Karl Hart, Lavon Hart, Ford Hudson, Willard Hurni (charter member), Harold Kagey, Ralph Keeler, James Klipe, Maurice Kline, Frank Laub, John Mason, Willard Maxwell, Glen Moore, Paul Moore, Walter Morr, Harold Murphy, Franklin Seckler, Hearsel Shockley, Joe Smith, Larry Smith, Russell Snyder, Wayne Storer, Howard Timmerman, Lehr Wilder, Robert, Warren Clauser and William Staman.

As noted above, the only remaining charter members are Mr. Billow and Mr. Hurni. There were 22 charter members when the club organized in 1940, with Frank Bowman serving as the first president. Other charter members were H. Stanley Garman, Dennis Gerig, Clyde Hart, Edgar Hoffman, Don Keller, Du-Wayne Kinsey, Earl Kinsey, Claude Laub, Fred Leighty, Arthur Lyon, Paul Martin, Derwood Ridgway, Ralph Seehler, Basil Sheffer, Benjamin Shook, Dale Wieuff, Leslie Wilbern, Lloyd Yeiser and Richard Key.

The late Fred Leighty, publisher of the Saint Joe News for some 40 years until his death in December of 1945, is the only member of the club to serve in the presidency more than once. He served as president for consecutive terms in 1942 and 1943.

Other presidents were: 1941 Ralph Seehler; 1944 Derwood Ridgway, 1945 Clyde Reetenwall, 1946 Clifford Billow, 1947 Claude Laub, 1948 Evrett Paschen, 1949 Herman Zuber, 1950 Maurice Hollabaugh, 1951 Maurice Kline, 1952 Ralph Keeler, 1953 Virgil Gerig, 1954 Willard Hurni, 1955 Lynn Fisher, 1956 William Staman, 1957 Virgil Kimes, 1958 Ted Haberkorn, 1959 Blaine Kimes, 1960 Walter Morr, 1961 Wayne Storer, 1962 Warren Clauser, 1963 Frank Laub, 1964 Lehr Wilder, 1965 Hearsel Shockley, 1966 Forrest Bevington, 1967 Lavon Hart, 1968 Robert Wilder and 1969 Harold Curie.

All members of the organization are assigned to various committees which include Attendance, Finance, Membership, Greeter, Program, Constitution & By-laws, Bulletin, Lions Information, Convention, Sight Conservation, Boys & Girls, Citizenship & Patriotism, International Relations, Boy Scout, Public Relations, Community Betterment, Education, Health, Welfare & Safety, Agriculture and Youth

With the annual DeKalb County Fair coming at the end of this month, the members are utilizing the first two meetings for plans and construction of a lunch stand.

In recognition of the service performed on behalf of the club by the wives of members, there are "Ladies Nights" planned for October 24, February 8 and June 28.

Each year the club honors the local high school basketball team, coaches, managers and cheerleaders. This meeting will be held March 23 of 1971.

Reaction To Board Action Brings--- A Report From The Town Board

—by the Board President

From remarks made at the recent meeting of the town board, and from comments offered firsthand by a few residents, it appears that there is a misconception about the administration of board affairs.

Perhaps it will clear the matter quickly to make the following statement:

The president of the board seldom if ever gets to vote!

This is pointed out because a board president traditionally get the blame for everything the board does, when actually he only votes in case of a tie. This is in conformity with Roberts Rules of Order which establish the proper manner of conducting official business.

It is true, however, that the president of the board makes decisions oftentimes without the benefit of consultation with the other members due to varying circumstances. These decisions are usually not concerning the policy of the board but rather decisions involving the mechanics of administration. And the decision must be made on the spur of the moment; there is no time to call a meeting.

The matter is significant because a recent decision of the board (by members other than the president) was blamed on the president by one somewhat irate citizen who predicted the downfall of Saint Joe due to the board's decision. The president, who had the task of carrying out the decision, had actually not been in favor of it!

In another instance, a decision was made about the cement block where the old pump and drinking fountain formerly were located. It is probably thought that the president wants the site leveled, but he actually is in favor of retaining it as an historic memento. But it is his duty to see that the action is carried through—unless public reaction to the contrary is expressed in the meantime.

This is not intended to embarrass the other board members, and it should not, because there have been comments pro and con about the matter.

Since the decision to remove the pump site, there have been some comments from local residents who don't want to lose the pump site. There are others who see no reason to keep it, since it serves no useful purpose—except for noisy gatherings of youth at any and all times of night in the past.

There was one youth who said a couple of evenings ago that the kids wanted a town pump and they would help protect it from harm. Since the same kids had painted the cement block—a nice job—but didn't stop there—they slapped paint on the stop sign, too—it is not difficult to wonder what kind of protection would come from the group. And that very same night, two youths were apprehended for allegedly shooting a rifle at a dog on private property in the rural area, so it is even more questionable about the cooperation of the young people whose parents let them wander at will—particularly when one of the rifle-toters was the young man who offered to help protect the fountain!

The board certainly welcomes comments and suggestions from citizens of all ages, but it must be practical in arriving at some decisions which revolve primarily around the cooperation of the public.

While the town pump is no earth-shaking matter, it still involves Saint Joe's historic development. Opinions expressed to any of the three board members would certainly be in order.

Meanwhile, when a town board action is announced, remember that the president probably has an opinion on the matter and probably expressed his views. But when it comes to the final decision, he didn't even get to vote!

Pickle Factory Gets Area Recognition For Retirees' Gift Shop Endeavor

Kenneth B. Keller, Sunday Magazine Editor of the Fort Wayne Journal-Gazette, is the author of a detailed article about the Saint Joe Valley Gift Shop located at Seehler's pickle factory. The article appeared in the September 13 edition of the Fort Wayne paper.

The article states:

"Senior citizens of the St. Joe Valley, encouraged to productive adventures by Mrs. Louise Church, have dressed the shelves of a tiny retail outlet with an astonishing array of skills.

"This tidy and colorful place is known as the St. Joe Valley Shop and it occupies a corner of the widely respected DeKalb County pickle factory—Ralph Seehler & Son, Inc., at St. Joe.

"There, the briney and the manual arts have been neighbors since last Easter; so far the pickle products are by far the most widely known but word of the unique shop is getting around.

"St. Joe Valley Shop is stocked with handicrafts and art fabricated with the warm, personal touch of men and women beyond 60—for many the work is an expression of talents they never had time to exercise until retirement. Inspired by Mrs. Church, who was a Seehler before her marriage, the shop is being developed by the Seehler firm as a service to people of mature years with time on their hands.

"The work is accepted on a consignment basis (60-20) and articles that do not sell are returned to the producers."

The article continues with identification of handiwork contributors and then relates:

"Her idea for the shop came during a party for her mother, Mrs. Ralph Seehler, wife of the founder of the food processing industry, who lost her speech during a serious illness.

" 'I explained to her friends that mother couldn't talk to them, so I suggested they come prepared to "show and tell" .' All of them brought family pictures to bring one another up to date and handwork which resulted in the shop idea.

"This struck a cord, too, in the mind of Frank Seehler, her brother, who followed their late father into the industry. Seehler always had been active in promoting youth activities of the community. Now, after 40 years of operation, there were people in the plant who had reached normal retirement age but who wished to remain active. 'It has led us to believe that if there was an outlet for the talents, skills and energy of this age group, it might be something of interest to them as well as to other people.'

"Last March, Frank Seehler doiled up a room of the plant, installed appropriate furniture and shelving and attached a shingle over the door. The shop adjoins the retail store of the Seehler plant. Mrs. Church assumed responsibility as organizer and manager."

The article continues in detail, describing some of articles available to the public and concludes with the suggestion that the Seehler pickle label may attain another mark of distinction through the gift shop effort.

Lutherans To Honor Rev. Miller On 50th Year In Ministry

Members of the local Lutheran parish are making plans for an observance of the 50th anniversary in the ministry of Rev. Ivan O. Miller, who served the local parish from 1958 to 1963. The observance will be held this coming Sunday, September 20 at St. Mark Lutheran Church in Saint Joe.

Rev. Ivan H. Miller, son of the honored clergyman, will deliver the sermon, and Holy Communion will be served at the regular 10:45 a.m. service.

A reception will be held at 2 p.m. in the church basemen.

Rev. Miller was ordained by the Pacific Synod at Portland Oregon by the Rev. Fredriek W. Bussard, president of that synod. His first parish was at Bellingham, Iowa. Thereafter he served churches at Oregan, Illinois, Pleasant Valley, Iowa, Peoria, Illinois, Aurora, Illinois and Detroit, Michigan, before coming to the local parish.

At the conclusion of his ministry at St. Mark and St. Peter churches at Saint Joe and Spencerville, he retired from active service but served as supply pastor for churches at Coldwater and Hillsdale, Michigan, Avon Park and Key West, Florida and Puerto Rico.

The son, Rev. Ivan H. Miller, is pastor at Manette, Wisconsin. Rev. Charles Springer, a son-in-law, is serving at Lorraine, Ohio, with the retired pastor's daughter, Ruth. Another daughter, Barbara, resides in Minnesota.

Mrs. Miller died in the spring of this year.

The community is invited to attend the worship and reception next Sunday.

COUNTY PRICE SUPPORT LOAN RATES FOR '70 CROPS

The 1970 price support rates have been announced, according to Max Heffley, chairman of the DeKalb County Agricultural Stabilization and Conservation Committee. They are:

Wheat $1.19; oats $0.66; corn $1.07; soybeans $2.27.

Participants in the 1970 wheat program are eligible for wheat loans. Participants in the 1970 corn program are eligible for corn loans. Anyone is eligible for oats and soybean loans.

Both farm stored and warehouse loans are available.

Details can be obtained at the local ASCS Office, 415 W. 5th Street in Auburn.

SEPTEMBER

L 933

THE NEWS September 17, 1970
THE SAINT JOE NEWS
Published weekly at Saint Joe, Indiana 46785
Entered at the Post Office at Saint Joe, Indiana 46785 Second Class Matter
Subscription—$3.50 per year.
T. E. Haberkorn, Jr., Editor and Publisher.

Adair Denounces Firebombings

Congressman E. Ross Adair has expressed outrage over the recent outbreak of violence in Fort Wayne, which culminated in the bombing of the WLYV transmitter.

"Such action," he said, "has no place in our republic, and cannot be tolerated. There is no greater need in this free society than the restoration of the individual American's freedom from violence in his home and business and on the streets of his city or town. What concerns me the most is that many of the participants in the violent demonstrations and guerilla-type warfare, which has been occurring on our college campuses and in our cities, have been claiming that such disregard for law and order is 'morally justified.'

Cong. Adair continued, "There is no moral justification for firebombings, snipings and wanton destruction of property. In exchange for the freedoms and opportunities which we are privileged to share in the United States, we agree to live by a system of laws in an ordered society. When a few radicals decide not to abide by such laws, we all must sacrifice some of our freedoms and liberties. This was the case on a recent weekend as curfews had to be imposed, as well as other stringent measures —all of which restricted everyone's freedoms, and no doubt resulted in some innocent arrests. If it had not been for the prompt and forceful action undertaken by Mayor Zeis, I am sure that the situation would have become worse.

"The firebombings in Fort Wayne, the University of Wisconsin and elsewhere point up the need for legislation now pending before the Congress to provide additional funding for the Law Enforcement and Assistance Administration which provides bloc grants for the states to be used primarily for the prevention and control of civil disorders. I voted for this program which was made a part of the Omnibus Crime Contol Act of 1968, as I feel we must give our cities the tools they need to protect our law-abiding citizens."

Mt. Pleasant UM To Serve Smorgasbord

Mt. Pleasant United Methodist Church will hold a smorgasbord supper Saturday, October 17, 1970, beginning at 5:00 p.m.

The church is located five miles north of Saint Joe on County Road 59; or eight miles east of Auburn on the Auburn-Butler Road.

Clark Scholes

Funeral services were held Wednesday at Fort Wayne for Clark F. Scholes, 76, a former resident of Saint Joe. He died Monday at his home in Fort Wayne where he had been a civil engineer with the City of Fort Wayne before retiring in 1961.

Mr. Scholes was a native of Chicago and was a veteran of World War I. He was a member of the Saint Joe Church of Christ, Concord Lodge F&AM of Spencerville and American Legion Post 47.

Survivors include his wife, Kathleen; two sisters, Mrs. Ima Epler of Dania, Florida, and Mrs. Mary Erickson of Hopsibah, West Virginia; and a brother-in-law, Ralph Lanum of Fort Wayne.

Burial was in Covington Memorial Gardens at Fort Wayne.

Cecelia Partee

Funeral services were held Wednesday of last week for Mrs. Cecelia Partee, 67, wife of Paul F. Partee, founder of the Par-Tee Co. of Spencerville. She was stricken at her home Sunday, September 6, and was dead on arrival at St. Joseph Hospital in Fort Wayne.

Mrs. Partee was a native of Payne, Ohio, and resided in the Fort Wayne area more than 34 years. She was a member of St. Vincent de Paul Catholic Church and its Rosary Society.

Survivors include the husband; two sons, Thomas C. and Paul B. of Fort Wayne; 10 grandchildren; two great-grandchildren; four sisters; and five brothers.

Burial was in St. Vincent's Cemetery.

Did you know-

—that WOWO will broadcast Indiana University football games every Saturday starting September 19 and runing through November 21.

—that Senatorial candidate Richard L. Roudebush finds the report of the Presidential Commission on Pornography and Obscenity "disappointing and shocking." The commission, appointed under former President Lyndon B. Johnson, has recommended that stiff penalties against pornographic materials be dropped, indicating that pornography is "OK" and no laws are needed.

—that the 1970 Area XI Annual Outlook Meeting will be held September 25 at Columbia City in the REMC Building.

—that Mr. and Mrs. Don Keller of Spencerville and Mrs. Ned Keller of Colorado Springs, Colorado, attended the funeral of Mr. Hubert Mertens in Auburn last week.

—that a half million people are expected in Washington, D.C., Saturday, October 3, 1970, to participate in a "March For Victory" down Pennsylvania Avenue and a rally at the Washington Monument and the Ellipse. The puprose is to undergird the American and allied forces which are fighting the Communists in South Viet Nam and to persuade the Nixon administration to take restrictions off American military commanders and allow them to win the war.

—that Roscoe Walter of Spencerville observes his 80th birthday Thursday of this week, September 17.

—that Ronald Gabet, 16, of Rt Butler was killed instantly Sunday night when he apparently drove in the path of a Penn Central train two miles east of Butler.

—that the city of Butler has been awarded a grant of $125,725 for improvement to its sewage treatment facilities, the grant coming from the Indiana Stream Pollution Control Board.

—that John Gorman, 59, of the local mobile home court, suffered multiple bruises, scrapes and cuts and possible neck and spinal injuries Thursday of last week when he drove into the path of a Norfolk & Western train at a crossing two and one-half miles north of Saint Joe.

—that the Blazers lost 26-21 in a football game Saturday night with Carroll High School.

—that Janet Ann Capp, daughter of Mr. and Mrs. Charles W. Capp of Butler, became the bride of Jay Owen Jacobs, son of Mr. and Mrs. Harold Ewing of Fort Lauderdale, Florida. The wedding took place September 12 at the Angola United Methodist Church.

—that Mr. and Mrs. Rupert A. Herman of Edgerton, Ohio, announce the engagement of their daughter, Christina Marie, to John Dennis Jones, son of Mr. and Mrs. J. D. Jones of Butler. Miss Herman graduated from Edgerton High School this year, and Mr. Jones graduated from Eastside, also this past spring. A May wedding is planned.

—that Roscoe Walter of Spencerville and Mrs. Ben Drerup, Mrs. Ermel Drerup, Mr. and Mrs. Richard Ort and Mr. and Mrs. Paul Drerup and family of Auburn attended the wedding September 5 of Joseph Drerup and Marlene Steck in Silver Spring, Maryland. Mr. Walter traveled by plane, his first flight.

—that Rev. John Durst will speak and show pictures Sunday evening, September 20, at the Mt. Pleasant United Methodist Church. He will be going to Haiti as a minister. There will be a carryin supper and fellowship hour starting at 6 p.m. and Rev. Durst will speak at 7 p.m. The community is invited to attend.

—that Mr. and Mrs. Glen Rieke of Auburn recently presented a gift of $10,000 to DeKalb Memorial Hospital.

—that 402 person interviews have been held at Oaklawn Psychiatric Center in Elkhart since the first of the year, involving residents of DeKalb County. In addition, financial issistance totaling $823.24 was given in the month of July for those qualifying for funds from DeKalb County. The mental health appropriation for 1970 has a balance of $6,324.62 for the remainder of the year.

—that Sheriff James Sims has appointed two fulltime radio operators for his department. They are Larry E. Myers and Michael Graham. With their appointment, the two will maintain radio operations for 24 hours a day.

—that SP4 Dennis Meschberger, 20, son of Mr. and Mrs. Lester Meschberger of Rt Auburn, recently received the Air Medal in Vietnam. The award was given for meritorious service while participating in aerial flight in support of ground operations. He entered the Army in June 1969.

—that Nila Shockley of Saint Joe is among 69 freshman students who began the fall term at Parkview Methodist School of Nursing in Fort Wayne August 31.

—that Vice President Spiro Agnew will be the speaker September 23 at a Republican dinner rally in Indianapolis at the state fairgrounds.

—that Eastside Junior Class members will start a magazine sales campaign Friday of this week.

—that Jerry Storer has returned home after six months' duty with the Air National Guard.

—that the summer instrumental music program in the eastern school district ended September 4. Morning sessions were held at the high school and afternoon classes at Riverdale. In addition to instrumental instruction, group marching sessions were held at Riverdale on the base ball field.

FLYING FRAULEINS OPT FOR MINI

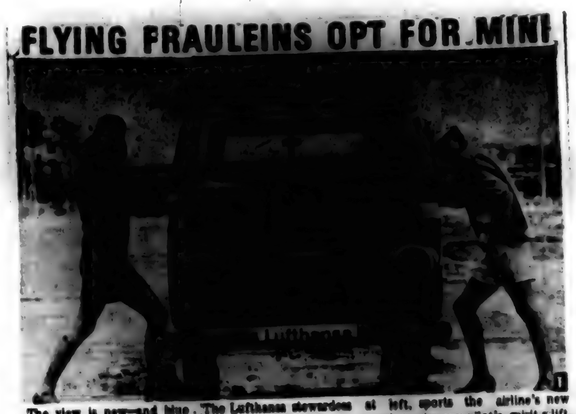

The view is new—and blue. The Lufthansa stewardess at left, sports the airline's new uniform. At right, the same uniform in yellow. They're enough to give any pilot's spirit a lift.

Altitude-trained stewardesses at Lufthansas German Airlines have been sporting a completely redesigned miniwardrobe since April in celebration of the airline's first Boeing 747 jet flights.

The girls have taken a courageous stand against the midi—in spite of loud cries from the world of haute couture.

On any given day, a Lufthansa stewardess can choose to wear either her deep blue or her bright yellow basic and jacket ensemble (or any combination) together with a colorful assortment of accessories. These include perky caps with small brims, blue slippershoes, blue-and-yellow gloves and adjustable-strap shoulder bag, which can also be held in the hand.

Stewardesses wearing the yellow basic costume can also add a yellow cape lined in blue. In colder climates, a blue coat completes the uniform. The inter-changeability of the two basic outfits and accessories gives the girls surprising freedom to express mood or personal taste.

Flying 747's between Chicago, New York and Germany, these port stewardesses are continually putting their best foot forward and making air travel a mini-splendored thing.

Lovely Trudi Walter ushers in new "wave" of flight fashion.

(Photo reproductions courtesy Brown Furniture & Hardware, Chaney's Restaurant, Sechler's, and Yeiser's Standard Service.)

CHRYSLER - PLYMOUTH
and
The Best In Used Cars
EXPERT BODY WORK
24-HOUR WRECKER SERVICE "WE HURRY"
R. L. HOLBEN AUTO CO.
Auburn, Indiana Phone 925-3010

POWERVAC
FURNACE CLEANING & SERVICE
Cleans furnace, air ducts, registers, chimney from ash pit to chimney top in less than an hour. No dirt or mess in house or basement. Giant power vacuum draws all dirt to truck hopper.
ARNETT'S HEATING
Phone 337-2880

VERN'S ENCO
SERVICE STATION
In Saint Joe
Atlas Tune-up Equipment Brake Work
Carburetor Repair Atlas Tires-Batteries
MILK SPECIAL
HOMOGENIZED
GAL. 79¢
Ph. 337-3845
OPen 6 AM—9 PM Monday through Saturday
9 AM—9 PM Sunday

SEPTEMBER

L 933

0693

NEWVILLE EXTENSION HOMEMAKERS CLUB
Katheryn Krieg, Reporter

The Newville Township Homemakers Club met September 9 at the home of Rozella Mickelson.

The meeting was called to order by the president, Zella Collins, who led the group in repeating the club collect. Beraice Miller gave the devotional selection, "Making the Best of Life," by Don Jennings. History of "Day Is Dying In the West" was read by the song leader, Rozella Mickelson. 21 members answered roll call, "School Memories."

There were three children present.

1971 officers elected were:
Zella Collins, president.
Lois Gurff, 1st vice president.
Freda Engle, 2nd vice president.
Rozella Mickelson, secretary.
Dorine Singer, treasurer.
Charlotte Kimmel, song leader.
Dorine Singer, pianist.

Katheryn Krieg, reporter.

A variety of produce was auctioned by Freda Engle. Articles of children's clothing were donated by members for the October Needlework Guild Ingathering.

Happy birthday was sung to Annabelle Cutler and Charlotte Kimmel. A cheer card was signed for Dessie Osmun. Refreshments were served by hostesses.

THE NEWS September 17, 1970

Rozella Mickelson and Freda Eisenhuer

The October 14 meeting will be held in the home of Katheryn Krieg. There will be a Fashion Revue during the meeting. Everyone bring a little food and help the needy. Secret pals will be chosen by the committee.

CHICKEN-SHRIMP BAS KETS
SANDWICHES
MUSHROOMS ONION RINGS
YOUR FAVORITE BEERS
and MIXED DRINKS AT
The Oasis
SAINT JOE, INDIANA — Pool Table—Shuffleboard
NICK AND CAROL BROWN

BARN PAINT
Mautz or Chief
Red or Gray
Latex or Oil-base
Bulk Linseed Oil
at
BROWN FURN. & HDW.
SAINT JOE — INDIANA

TIME TO JOIN THE PARADE
4½% ON PASSBOOK SAVINGS
5% ON 90 DAY CERTIFICATES
5½% ON 12 MONTH CERTIFICATES
5¾% ON 2 YEAR CERTIFICATES
THE KNISELY NATIONAL BANK OF BUTLER
Member Federal Reserve System

Talking it over

Some of the key moments in our education are those times we discussed with someone older the interesting things we ...ght.

But, to speak frankly about religious education today, one of the serious handicaps facing boys and girls who are not taught) to church is that they have little opportunity to "talk ...over" at home.

Moral and spiritual growth is nurtured by family discussion of the truths taught in classroom, pulpit. But this presumes that parents and children together are sharing the experiences of worship, ...el and studying the Christian Faith. Candidly, too, it presumes that the parents will be the pace-... advanced enough in their own religious growth to answer simple, urgent questions.

It was always fun to tell "Sis" what we had learned at school. But, remember, ... we could! ... we counted on when we couldn't find the answers!

For your children's sake — and your own — attend church regularly.

Sunday Luke 15:1-10 | Monday Luke 15:11-32 | Tuesday II Samuel 12:1-14 | Wednesday II Kings 7:3-11 | Thursday II Chronicles 7:12-22 | Friday II Chronicles 36:11-21 | Saturday Isaiah 5:1-7

Scriptures selected by the American Bible Society

Copyright 1970 Keister Advertising Service, Inc., Strasburg, Va.

This timely message sponsored by:

GAR CREEK PRODUCTS — Pete Akey — Spencerville Indiana
ST. JOE BEAUTY SALON — Kay Smith — Saint Joe Indiana
WITT TV & APPLIANCE — Grabill Indiana
FISHER'S CORNER MARKET — Lynn and Lois Fisher — Spencerville, Indiana
THE OASIS — Nick and Carol Brown — Saint Joe Indiana
WASH-A-TERIA J&N Enterprises, Inc. — Jack Bowser and Norman Morr — Saint Joe Indiana
HEP'S DAIRY STORE — Byron and Isabelle Woodcox — Saint Joe Indiana
The HICKSVILLE BANK — High Street Hicksville, Ohio
CHANEY'S RESTAURANT — Margaret Chaney — Spencerville Indiana
YEISER'S STANDARD SERVICE — Saint Joe Indiana
BROWN FURN. & HDW. — Ivan and Betty Brown — Saint Joe Indiana

Attend worship at the church of your choice:

CHURCH OF CHRIST
Coburn Corners—Larry Smith, minister.
Church School ..... 9:30 a.m.
Robert Wilder, Superintendent
Worship ..... 10:30 a.m.
Sunday evening ..... 8:00 p.m.
Wednesday Bible Study and Prayer service ..... 8:00 p.m.
Newville—Harry Farrer, pastor.
Church School ..... 9:30 a.m.
Worship ..... 10:30 a.m.
Saint Joe—William Dunkleberger, pastor.
Church School ..... 9:30 a.m.
Mike Storer, Superintendent.
Worship ..... 10:30 a.m.

LUTHERAN—L.C.A.
St. Mark—Russell Snyder, pastor
Church School ..... 9:30 a.m.
Worship ..... 10:45 a.m.
St. Peter—Russell Snyder, pastor
Worship ..... 9:00 a.m.
Church School ..... 10:15 a.m.

UNITED METHODIST
Mt. Pleasant—Armour Keller.
Church School ..... 9:30 a.m.
Dick Worman Superintendent.
Worship ..... 10:30 a.m.
Newville—Armour Keller, Pastor
Worship ..... 9:30 a.m.
Church School ..... 10:30 a.m.
Spencerville—Ervin Pusey, Pastor
Worship ..... 9:00 a.m.
Church School ..... 10:00 a.m.
Lynn Fisher, Superintendent.

SEPTEMBER

L 933

Want Ads

RESTAURANT FOR LEASE OR sale. Donald Kinsey, Saint Joe, Indiana. 35t2p

SEED WHEAT—ARTHUR, LOgan, Monon, Reed. Get your order in early. Also orders on seed corn. Shortage! Roger Cook, ph. 337-2437. 35t2p

ANTIQUE CLOCKS CLEANED and repaired. Buy and sell. Phone 337-2705. 35t3p

FEDERSPIEL DRAPERIES—custom made drapes, bedspreads. Fabrics, rods and supplies. R1, Spencerville, Indiana. Phone 238-4518. 21f

HAMPSHIRE BOAR AND GILT sale, Wednesday, September 23, 1970, 3:70 D.S.T. Held at farm. Sonoray Data. Championship bloodlines. 2 miles north Rensselaer, Indiana, 6 miles east. Jack Rodibaugh & Sons.

ELECTRIC RUG SHAMPOOER for rent. $1 per 24 hours with purchase of shampoo. Brown Furniture & Hardware in little ol' Saint Joe.

AUCTION IN THE UNICORN building in Saint Joe, 6:00 p.m., Saturday, October 3. Unicorn, grocery and household equipment. Itemized list next week. Pete Walter.

I HAVE POSTS FOR SALE from the electric line. I will cut any size you want. The object is to raise some money for Wild Cherry Park. See me. Willard L. Hurst.

FOR SALE—CHILD'S 6-YEAR crib; worth about $30. Make an offer. Loretta Loy, phone 337-3675. 36t1p

SEE KEITH DAVIS FOR 1970 Fords, Falcons, Thunderbirds—A-1 used cars—Ford trucks. Antwerp Sales, Inc., phone 419-258-7473, Antwerp, Ohio. Open evenings 'til 9:00 Monday through Friday.

FOR SALE: MANURE WORMS 40c/100. The Wormy Woman, Mrs. Ernest Janke, 868-2964. 31t5p

FOR A BETTER DEAL IN A camper, come see us. Saint Joe Camper Sales, Chancey and Juanita Ringler, R1 Saint Joe, phone 337-3334. 15tf

HAMPSHIRE BOAR AND GILT sale—Friday night, September 25, 8:00 p.m. EST, Elkhart County Fairgrounds, Goshen, Indiana. 30 boars, 100 gilts. Elkhart County Hampshire Swine Breeders Association.

HAVING AN AUCTION? M. E. Stuck, Auctioneer, R1 Saint Joe, Indiana. Spencerville phone 238-4265. Licensed & bonded. 11t17p

BEFORE YOU BUY—SEE US for your carpeting needs. Brown Furniture & Hardware, Saint Joe, Indiana

10 TO 80 ACRES—LAKE SUPerior, Marquette, Michigan, area. $99 acre. Any terms A-OK. Cabins, trailers, camping welcome. Hiawatha Forest Lake Acres, 3650 Dixie, Drayton Plains 14, Michigan 48020.

FARRER'S SPOTTED HOG sale at farm, Friday, September 25, 1970, 7 p.m. 3 miles southwest edge Royal Center, Indiana. 40 boars, 70 gilts. Sonoray probe data. Bill Farrer, Road No. 725W 400N.

SPINET-CONSOLE PIANO bargain. Can be seen locally. Will transfer to responsible party. Cash or liberal terms. Write Credit Manager, P.O. Box 276, Shelbyville, Indiana 46176. 36t3p

—PRECISION—
SAW FILING
—All Work Guaranteed—
Hand, Circular, Band, all types including Carbeloy—
Let us file your saws. They'll cut better when they're filed by machine with unvarying mechanical accuracy. Try our work— see how much faster, cleaner, truer and easier your saws can cut.
HOWARD L. McMAHEN
Saint Joe Ph.337-3554

Did you know—

—that registration of voters by deputy registrars ends Saturday, but registration can yet be made thereafter at the county clerk's office in Auburn until Saturday, October 3.

—that Aaron Holman of Saint Joe recently attended a feed company anniversary convention at Quincy, Illinois.

—that Mt. Pleasant United Methodist Church will celebrate its 100th anniversary October 17 and 18. There will be a smorgasbord Saturday evening for the public and services on Sunday afternoon and supper in the evening.

—that the DeKalb County Historical Society will have the antique display at the DeKalb County Fair. Entries for the antique display will be taken from noon to 4:30 p.m. Monday, September 28, and 9 a.m. to 2 p.m. Tuesday, September 29, in the assembly room of the court house. Entries will be released from 2 to 4 p.m. Saturday, October 3. Anyone wanting a Premium Book can get one from the county agent, fair officials, Stanley Means and John Seoville.

—that Sheriff James Sims addressed an enthusiastic group of Young Republicans at GOP Headquarters in Auburn Tuesday evening. He spoke on the drug problem confronted by law enforcement officials in combating drug use, disturbances caused by radical student groups, the Black Panthers, and crimin-

Steaks Served For Ball Team

On August 15 Mr. and Mrs. Bud Shockley were hosts for the Sandy Koufax and Mickey Mantle baseball league players in recognition of the achievements of the 13 and 14 year old Sandy Koufax team from the Eastside school district.

The team won a division title but was defeated in a season-ending tourney.

There was one consolation in that tourney defeat, however, according to Mr. Shockley who helped manage and coach the team along with Pugs Beard, Jack Hoffer and Duart Bellamy. He said, "We were the only team that didn't 'load up' for the tourney. We used our regular players."

The regional tourney was held at Hamilton with Indianapolis having the winning team.

The league had two divisions, made up of two teams from Garrett, two from Angola, two from Waterloo and one each from Eastside and Prairie Heights.

The regional tourney included als attempting to create hate among citizens against police. Guests included Dr. Floyd B. Coleman, candidate for re-election to the State Legislature, Grace Phelps, candidate for county councilman at large, Ralph Myers, candidate for county assessor, and William Snider, candidate for Keyser Township assessor.

Eastside, a division winner, Garrett, a divison winner, Hamilton as the host team, and Indianapolis, also a division winner.

The Koufax League is for boys up to 14 4years while the Mantle League is for boys to 16. The two teams were managed this year by the same adult leaders.

Batting averages for the Koufax League team are:

	Av.	H	W	SO
Doug Shockley	.384	13	21	9
Tim Hol'baugh	.375	15	9	4
Jim Rosenbury	.360	18	10	11
Jake Fetters	.344	13	21	9
Scott Parshall	.309	13	11	15
Steve Bellamy	.293	17	12	10
Jeff Dielman	.248	12	5	14
Brian Conway	.225	1	3	2
Vern Kline	.219	9	3	1
Tom Hol'baugh	.158	6	7	16
Bruce Ulm	.111	3	7	1
Gary Oberlin	.087	1	2	2
Loren Fisher	.000	1	1	1
Rick Rinard	.000	0	0	0

Home runs—Shockley 3, Rosenbury 1, Parshall 1.

Triples—Bellamy 2, Shockley 1, Fetters 3, Rosenbury 2, Parshall 1, Tim Hollabaugh 1, Tom Hollabaugh 1.

Pitching—Rosenbury 4-4; Fetters 4-1; Shockley 3-1.

The team's division trophy is on display for a short time at the News Office.

CARD OF THANKS

The family of Mrs. Cecelia Partee wishes to express their thanks for the kind remembrances from area friends, especially for the floral display sent by "Spencerville Friends and Neighbors."

LAKE PROPERTIES
SUBURBANS
FARMS
Strombeck Real Estate
337-3325 Free appraisals

SEPTEMBER

L 977

Indiana State Library

The Saint Joe News

VOLUME LXXXV | Saint Joe (DeKalb Co.), Indiana | Thursday, September 24, 1970 | NUMBER 36

The true essence of freedom is not in the extent to which human rights are exercised; rather, it is in the restraint exercised in pursuing those rights.

Dissent in a free society is like the cultivation of the crops in the field. A little agitation promotes growth; too much destroys the roots.

UNITED FUND OCT. 12-24

More Reader Interest Per Square Inch In Saint Joe's Largest Newspaper

-- Saint Joe's ONLY newspaper!

$2,500 For Cancer Grants

The Executive Board of the DeKalb Cancer Association, Inc., is announcing the allocation of $2,500 to be used for cancer research projects, the projects to be determined by Drs. Don Derrow and C. B. Hathaway, Jr., of Auburn. This allocation was approved at the annual meeting of the Cancer Association held Monday, September 21, at the DeKalb Memorial Hospital.

Officers elected to serve for the following year are:

Dr. Don Derrow, president.

Mrs. James D. Brinkerhoff of Garrett, vice president.

Mrs. Forrest Bevington of Saint Joe, secretary.

Michael Haggarty of Auburn, treasurer.

Dr. Derrow and Mrs. Brinkerhoff are replacing Donald Mefford and Mrs. F. J. Longden of Auburn who served the association since its inception in August of 1965. They will remain on the executive board.

The allocation of $2,500 for research projects is in keeping with the aims and goals of the association, as the ultimate cure or control of cancer can be attained only through research.

In addition to the research grants, the association also provides, without cost to needy home cancer patients, various dressings, therapeutic aids, transportation and miscellaneous medications and supplies, as well as paying 70% of the cost of the prescription drugs needed.

The next meeting of the association will be in early spring, the time and place to be announced later.

Mt. Pleasant UM To Serve Smorgasbord

Mt. Pleasant United Methodist Church will hold a smorgasbord supper Saturday, October 17, 1970, beginning at 5:00 p.m.

The church is located five miles north of Saint Joe on County Road 59; or eight miles east of Auburn on the Auburn-Butler Road.

TROOP 229

Spencerville Junior Girl Scout Troop 229 met at St. Peter Lutheran Church July 31, 1970, with the Spencerville Brownie Troop as guests, along with their leaders, Mrs. Melchi and Mrs. Doll.

The purpose of the meeting was a "Fly-up Ceremony" in which the Junior Troop received four new members from the Brownie Troop. The girls who "flew up" were Cheryl Melchi, Karen Harding, Terry Evans and Beth Carper.

After the ceremony, games were played and refreshments served by the 5th and 6th grade girls in the troop.

Regular weekly meetings are now being held at the church on Mondays after school until 5:00 p.m.

Next Week Brings County Fair

One of the features of the DeKalb County Free Fall Fair to be held in Auburn September 29 through October 3 will be the livestock, handicraft and grain exhibits which are shown in a 10 acre area in the southeast corner of the fair complex.

Permanent modern buildings house these fine exhibits. Bleachers, food and restroom accommodate the spectators and also the exhibitors.

The exhibit hall offers handicraft, grains and vegetables for the interested viewers. The livestock area offers facilities for over 300 horses and ponies. This area features a Draft Horse Department presenting some of the finest in the midwest. DeKalb County's free fair is one of the very few in the middle west that offers facilities and a complete prize list for all breeds.

This area also includes departments featuring sheep, swine, beef and dairy cattle. A department also features rabbits and poultry. On display this year will be a breed of hens that lays colored eggs.

A beautiful outdoor show arena and also an enclosed livestock show arena complete the facilities found in this 10-acre area. Thousands of square feet of permanent buildings represent a great investment by the DeKalb County Fair Association.

Approximately $6,000 in cash premiums are paid each year. Classes are offered to both 4-H and open class exhibitors.

Judging is held throughout the week and free entertainment in the form of auctions, horse, mule and pony pulls, horse shows and added attractions are featured.

On South Cedar Street, midway between the 10-acre fair complex and the downtown midway, will be found industrial displays in a wide tent two blocks long.

The DeKalb County Historical Society will have charge of the antique show at the Free Fall Fair at Auburn next week. Mr. and Mrs. Stanley Means of Rt Saint Joe are superintendents of the displays.

It is planned to have the stage of the court house assembly room furnished as a parlor typical of 100 years ago. All articles used in the parlor will be tagged and entered in the judging, eligible for premiums.

Items for the parlor should be at least 100 years old. Anyone who has such items may contact Mr. and Mrs. Means, Mrs. Thais Heinzerling of Rt Garrett or Mrs. George Howard of Waterloo.

In the total antique judging competitions, premiums will be awarded in 22 different categories.

TUESDAY—featuring the Eastside High School Band—4H Day

9:00 a.m.—judging domestic arts, court house.

9:00 a.m.—4-H exhibits entered, exhibit hall.

9:00 a.m.—judging fine arts, court house.

10:00 a.m.—judging ladies culinary department, court house.

7:00 p.m.—horse show, fair grounds.

7:00 p.m.—Good Fellowship Parade, court square.

7:30 p.m. 4-H King and Queen crowning, main platform.

8:30 p.m.—Eastside High School Band, main platform.

WEDNESDAY—featuring the Garrett High School Band—Boy & Girl Scout Day—Old Settlers Day.

9:00 a.m.—judging open draft horses, fair grounds.

9:00 a.m.—judging 4-H and open swine, fair grounds.

9:00 a.m.—judging flower department, court house.

9:00 a.m.—judging horticulture department, exhibit hall.

1:00 p.m.—judging 4-H and open horses and ponies, fair grounds.

1:00 p.m.—judging open beef, fair grounds.

1:00 p.m.—judging agriculture department, exhibit hall.

1:00 p.m.—judging 4-H beef breeding, fair grounds.

2:00 p.m.—Old Settlers Program, main platform.

5:00 p.m.—judging 4-H and open poultry, fair grounds.

5:00 p.m.—judging 4-H and open rabbits, fair grounds.

5:15 p.m.—Garrett High School Band, main platform.

7:00 p.m.—judging open sheep, fair grounds.

7:00 p.m.—judging 4-H beef steers, fair grounds.

7:00 p.m.—pony pulling contest, fair grounds.

7:00 p.m.—Boy & Girl Scout Parade, court square.

8:00 p.m.—George Hamilton IV Show, main platform.

8:15 p.m.—Parade of Champions, horses and ponies, fair grounds.

9:30 p.m.—George Hamilton IV Show, main platform.

THURSDAY—featuring the Hamilton High School Band—"Miss DeKalb County Fair" Day

9:00 a.m.—horse pulling contest, light and heavy weight, fair grounds.

12:00 noon—judging 4-H dairy, fair grounds.

1:00 p.m.—judging open dairy, fair grounds.

4:00 p.m.—judging 4-H sheep, fair grounds.

5:15 p.m.—Hamilton High School Band, main platform.

7:00 p.m.—horse show, fair grounds.

7:00 parade of contestants for "Miss DeKalb County Fair," court square.

8:00 p.m.—talent and crowning ceremonies for "Miss DeKalb County Fair," main platform.

FRIDAY—featuring the DeKalb Central High School Band—Children's Day

9:00 a.m.—mule pulling contest, fair grounds.

1:30 p.m.—livestock auction, fairgrounds.

2:00 p.m.—Pet Parade, Jackson Street.

4:00 p.m.—4-H Dog Club demonstration, South Court House lawn.

5:00 p.m.—DeKalb Central High School Band, main platform.

7:00 p.m.—horse show, fair grounds.

8:00 p.m.—Bud Wildmer Rube Band, main platform.

SATURDAY—Meet Your Candidate Day

10:45 a.m.—Grand Finale Parade, marching band contest, floats, decorated cars, equestrian groups, firing squads, etc.

2:00 p.m.—Democrat Party rally, main platform.

3:00 p.m.—Republican Party rally, main platform.

6:00 p.m.—awards of morning parade, main platform.

11:30 p.m.—drawings, main platform.

DIRECTORY

4-H exhibits (entomology, field crops, horticulture, conservation, electric and woodworking, photography, health, dogs, art and crafts, clothing, food preservation, foods, home furnishings) —exhibit hall.

Open exhibits of agriculture and horticulture—exhibit hall.

Home Economics booth—exhibit hall.

4-H girls exhibit—exhibit hall.

Ladies culinary exhibit—court house.

Flower exhibit—court house.

Domestic arts—court house.

Antiques and hobbies—court house.

Cattle, swine, horses, sheep, rabbits, poultry—fair grounds.

Judging of livestock and contests—fair grounds.

Horse show—fair grounds.

Industrial tent—Cedar Street.

Town Board Renews Efforts For Removal Of Safety Hazard

The town board of Saint Joe has taken further steps to remove a public safety hazard in the corporate limits of the town.

Town attorney Philip Butler was instructed recently to proceed with legal steps to have the old mill torn down. The mill is located at the east B&O railroad crossing in Saint Joe and has stood empty and unused for many years.

The board actually undertook the project a year ago, giving owner Roscoe Walter of Spencerville until August 15 of last year to remove the building and level the ground. Due to Mr. Walter's ill health, the board tabled the matter for several months. But now, according to board president Ted Haberkorn, the board feels adequate consideration has been given for the owner's circumstances and it will proceed with legal steps to bring about removal of the old building.

The old building has also come under the scrutiny of the county health department and has been unofficially designated a public health hazard.

Did you know—

—that Mrs. Mary Carpenter and Mrs. Lazearne Keller were dinner guests of Mrs. Neva Hursh last week.

—that Louis Fisher is now in officers' training. His address is as follows: Pvt. Louis D. Fisher 914001811, A Co., 10th Bn., 2 BCT RDC, Ft. Jackson, South Carolina 29207.

—that, to clarify the procedure, Congressman E. Ross Adair has explained the method of announcing of government contracts. Some question has been raised by certain news media to the effect that Congressmen are not supposed to make such announcements. Cong. Adair explained that such procedure is proper and until legislation alters the procedure, his office will continue to inform the public of the awarding of contracts. He also stated, "Simply announcing such a contract never implies that it was awarded because of any political influence."

—that Mr. and Mrs. Ted Casja, Jr., are parents of a 9 lb. 11 oz. daughter born Friday, September 18 at DeKalb Memorial Hospital. She has been named Jennifer Jo. The mother is the former Myra Munsey.

—that Dice Products Company of West Township Line Road of Auburn, manufacturers of heavy duty mufflers, was sold Friday to Kruse Manufacturing Company, Inc., also of Auburn. President of the new company is Steve Ferris.

—that Mrs. Parlia Hull, Mrs. Katherine Bowser and Mrs. Neva Hursh were Tuesday dinner guests of Mrs. Lazearne Keller.

—that Sunday dinner guests of Mrs. Marie Meese were her children, Mr. and Mrs. Marshal Morr, Mr. and Mrs. Michael Morr and Mr. and Mrs. Jerry Morr and four kiddies, all of Springield, Ohio, and Mr. and Mrs. Tom Draggoo and Mr. and Mrs. James Draggoo and Rex and Andy of Angola.

—that Mr. and Mrs. Estil Taylor observed their 29th wedding anniversary Tuesday.

—that Boy and Girl Scout units have been invited to compete for prizes in the Wednesday Night Scout Parade during fair week next week.

—that Congressman Richard L. Roudebush has criticized the "big spending" record of Senator Vance Hartke, noting that, "Since my opponent was last elected, he (Hartke) has voted for appropriations that would cost American taxpayers nearly three quarters of a trillion dollars."

—that Karen Washler celebrated her birthday Wednesday. Sweet sixteen!!!

—that Democrats will carry their campaign door-to-door in DeKalb County next Tuesday, a part of their four-day walk through the state.

—that Elizabeth Munsey observed her 7 birthday Monday.

—that Mr. and Mrs. Ted Haberkorn celebrated their silver wedding anniversary Tuesday with sons Mike, Dave, Phil and Mark, daughter-in-law Nancy, and grandson Eric.

—that Thelma Hart was admitted to Lutheran Hospital in Fort Wayne Monday for tests. She expects to be there for a week.

—that Ralph (Jiggs) Keeler is recuperating from facial surgery performed last month.

—that the Walter Miller residence and Yeiser's Standard Service station are current evidence of paint-up time in the community.

—that the Enco station is getting ready for installation of a 10,000-gallon gas tank, for storage of lead-free gasoline, according to manager Vern Diemer.

—that Mr. and Mrs. Shu Chen Li will speak at morning and evening services at Coburn Corners Church of Christ this coming Sunday. They are missionaries in Hong Kong.

—that Cong. E. Ross Adair, during the 91st Congress, introduced 13 anti-pollution bills, including all major Nixon Administration proposals on environment. To generate additional concern, he co-sponsored a resolution to create a joint committee on environment and technology; it passed the House.

—that the second annual Junior Bible School picnic of Coburn Corners Church of Christ will be held Sunday afternoon, October 4, at the Karl Hart farm.

—that 476 person interviews have been held this year through August at Oaklawn Psychiatric Center in Elkhart for rsidents of DeKalb County. Financial assistance amounting to $213.50 was given for needy patients during August, leaving $6,111.12 in the county mental health appropriation for the remainder of the year.

—that Cong. E. Ross Adair has introduced legislation calling for the implementation of President Nixon's seven-point program for eliminating air piracy. He called aerial hijacking an example of the breakdown of law and order around the world, and said that these acts of gangsterism must be met decisively and firmly for the safety of all law-abiding citizens.

RIVERDALE MENU

Monday, September 28—ham salad sandwich, corn, applesauce.

Tuesday—beef and noodles, lettuce salad, cobbler.

Wednesday—pizzaburger, peas, fruit jello, cookie.

Thursday—sloppy joe sandwich, green beans, peaches.

Friday—students dismissed in a.m. for fair.

SEPTEMBER

L 933

THE NEWS September 24, 1970
THE SAINT JOE NEWS
Published weekly at Saint Joe, Indiana 46785
Entered at the Post Office at Saint Joe, Indiana 46785 Second Class Matter
Subscription—$3.50 per year.
T. E. Haberkorn, Jr., Editor and Publisher.

SAINT JOE VALLEY EXTENSION HOMEMAKERS
—Pat Roberts, Reporter

The Saint Joe Valley Homemakers Extension Club met at the home of Doris Yeiser, September 18, 1970.

The meeting was opened by the president, Doris Yeiser, with the reciting of the Homemakers Creed in unison. Devotions were given by Edith Sailor who read from Psalm 33, reminding us we have much to rejoice for, as long as we have our Lord to lead us and show us the way.

History of the song of the month was given by Eva Clauser. The song, "Day Is Dying In the West," is an old one but not so well known in our group.

Secretary's report was given by Eva Clauser and the report stood as read.

Under new business, the bills for the month were presented. A motion by Pat Roberts, supported by Edith Sailor, that the bills be allowed was passed.

The president then read the new rules made by the council in regard to membership. She also announced that the Needlework Guild meeting will be held October 8. Motion by Edith Sailor, supported by Myrtle Pugsley, that we give them $5 to help them with their charity work was passed.

We were very happy to welcome two new members to our club, Barbara Lothamer and Victoria Means. We hope they will be with us for many years to come.

Roll call was answered by 11 members with "My Pet Peeve," and it seemed the telephone party line was the peeve of many.

Election of officers was then held with the following results:

Pat Roberts, president.
Eva Clauser, first vice president.
Doris Yeiser, second vice president.
Emma Strombeck, secretary.
Myrtle Pugsley, treasurer.

The newly-elected president then appointed the following officers:

Edith Sailor, song leader.
Eva Clauser and Doris Yeiser, pianist.
Doris Yeiser, parliamentarian.
Alice Reindenbach, news reporter.

The meeting then closed with the club prayer song, after which the hostess served a delicious lunch.

Deaf Man Designs Tiny Hearing Aid
OFFERS FREE MODEL

A remarkable tiny hearing aid has been perfected by a man who has been hard of hearing for nearly ten years.

This small device has no dangling cords or separate transmitting units and represents a new unusual design idea in a product to restore natural hearing.

It was developed especially for those persons who can hear but can't understand. This hearing instrument provides "ear-level" hearing with the wearer picking up speech, sounds, television and radio at his ear. Due to the use of transistors, the user cost is extremely low.

A true life actual size replica of the smallest all-in-the-ear hearing aid ever made will be given absolutely free to anyone sending in this advertisement while supply lasts. So we suggest you write for yours now. No obligation whatsoever. Write to A. J. Wilder, 209 Steuben Street, Wausau, Wis. 54401. (Adv.)

From the editor's desk. . . .

In not too many weeks, the people will speak as they exercise the privilege of voting for the candidates of their choice in the fall general election. The race for United States Senator from Indiana will be of particular importance not only for the people of Indiana but also for the entire country. Two Democrat Senators from Indiana have not helped the Nixon administration in the latter's efforts to carry out any sort of national program. Democrat opposition has prevented the passage of legislation recommended by the President in his overall program for the nation. Thus, this year's Senatorial race presents an opportunity to give support to the President.

Senator Vance Hartke has been, from the start, a "do-gooder," one to rely upon the dollar bill rather than common sense to solve our problems. In his first two years in office, favors for everybody gained him a place in the hearts of Hoosiers, or so it seems. He undertook constant efforts to get for anyone what anyone wanted; he was a champion of all.

Thereafter, when he had gained some stature with a couple of years under his belt, he became surprisingly independent on occasion and was even on public record as suggesting that Lyndon Johnson should not run for President in 1968. This was a surprising thing for a liberal Democrat to say; it would have been political suicide a year earlier.

But Senator Hartke is a shrewd liberal Democrat and he sensed the change of heart in the voters of this country and this state. He wisely sensed and observed that people had become disenchanted with the efforts toward a "Great Society" of President Johnson's ambitions. As a shrewd politician, Senator Hartke echoed the public's change in attitude.

This is perhaps a good illustration of the reason to support the candidacy of Richard L. Roudebush who opposes Senator Hartke. As a "traditional" Republican, Mr. Roudebush is not known to be a will-o-the-wisp in his philosophy; principles serve as his guide rather than popular public reaction. Who ever heard of Mr. Roudebush trying to console a public concerned about the national debt by pointing out that with more people now populating this nation every day, the per capita debt is actually decreasing; we're getting better off all the time! Mr. Hartke did just a couple of years ago. From his reasoning it can be concluded that the way to reduce our obligations as citizens is to have more babies! With the population explosion of major concern to this nation and the world, Senator Hartke's philosophy is thus impractical, illogical and just plain foolish.

There are other reasons for supporting Mr. Roudebush. But the primary reason is the lack of long-range consideration from Senator Hartke, an opportunist who will seemingly support anything if it has popular appeal, even if it is disastrous in the long run.

We have had enough disaster in our Senate to last for a while. Mr. Roudebush represents the stable, sound, common-sense approach needed to support the President.

PUBLIC AUCTION

Located in Saint Joe, Indiana, one block north of the Enco Station, on

SATURDAY, SEPT. 26
SALE TIME 1:00 P.M. SHARP

HOUSEHOLD—Oval rug; wringer washer, double tubs; utility cupboard; porcelain table, 2 chairs; Kenmore dryer; small chest freezer; G-E refrigerator; rollaway bed; mattress; baby bed with sideboards; record player; 2 chests of drawers; Motorola TV; plywood toy box; train set, like new; davenport and chair; rocker; parlor chair; Tryber piano and bench; 2 end tables; pictures; several nice mirrors; dining room table, extra leaves; buffet, like new; 6 oak straight chairs; unfinished chest of drawers; several house plants; floor lamp; 3-pc. bedroom suite; dresser; extra mattress; full size bed; headboard; some dishes.

MISCELLANEOUS—David Bradley tractor, overhauled; sickle bar; disc; cultivator; Simplicity rototiller; plywood; roll wire; cabinet tool box; nail drawers; web belting; 3 motors; odd cupboard doors; 100 ft. antenna wire; 100 ft. garden hose; grill; 4-wheel trailer; 200 clean brick; wood flooring; wood building 7x8½ ft.; 275 gal. oil tank; 3 lawn chairs; child's swings; steel post supports; cedar posts; 1¼ in. reinforcing rods; one antenna; one tripod; many other miscellaneous items.

MM ROBERT TREACE
OWNERS

Terms: Cash. Not responsible for accidents.
Auctioneers: M.E. Stuck, Saint Joe, Indiana, phone 288-4265—William Beverly, Garrett, Ind.

BE PREPARED
COLD WEATHER IS COMING

Weather stripping Heat tapes
Storm window kits
Fuel and furnace filters
Insulated jackets Gloves Boots

Provide for your home winterizing at

BROWN FURNITURE & HDWE.
Saint Joe, Indiana

(Photo reproductions courtesy Brown Furniture & Hardware, Chaney's Restaurant, Seehler's, and Yeiser's Standard Service.)

LAKE PROPERTIES
SUBURBANS
FARMS
Strombeck Real Estate
337-3325 Free appraisals

CHRYSLER - PLYMOUTH
and
The Best In Used Cars
EXPERT BODY WORK
24-HOUR WRECKER SERVICE "WE HURRY"
R. L. HOLBEN AUTO CO.
Auburn, Indiana Phone 925-3010

POWERVAC
FURNACE CLEANING & SERVICE
Cleans furnace, air ducts, registers, chimney from ash pit to chimney top in less than an hour. No dirt or mess in house or basement. Giant power vacuum draws all dirt to truck hopper.
ARNETT'S HEATING
Phone 337-2880

VERN'S ENCO
SERVICE STATION
in Saint Joe

Atlas Tune-up Equipment Brake Work
Carburetor Repair Atlas Tires-Batteries

For convenient pickup of last-minute or snack needs, we have:

BREAD MILK CREAM EGGS CHEESE
BUTTER ICE CREAM COTTAGE CHEESE
POTATO CHIPS CHIP DIP POP CANDY
CIGARS CIGARETTES

Ph. 337-3845

OPen 6 AM—9 PM Monday through Saturday
9 AM—9 PM Sunday

SEPTEMBER

L 933

TROOP 192
—LuAnne Hook, Troop Scribe

Troop 192 had its regular meeting Monday, September 14. Our leader was not present and we would like to thank Pat Kern and Allee Snyder for helping us out. We finally have an assistant leader. Her name is Martha DeLong.

At our meeting we made final plans for our campout. The dates are September 25, 26 and 27.

This summer we did many things. Sold pop corn and pop at ball games. Took hikes during rainshowers. Went on a field trip to Ohio Art Company and learned how the world famous etch-a-sketch is made. And then in August we took an all day trip to Cedar Point where we had loads of fun.

More recently we had a flyup at Wild Cherry Park. The girls from St. Joe Troop 29 that flew up were Susan Snyder, Carlene Hewitt and Tammy Heyman. The ones from Spencerville Troop 220 were Debbie Keener, Carolyn DePriest, Rhonda Lothamer and Susan Ramey.

CHICKEN-SHRIMP BASKETS
SANDWICHES
MUSHROOMS ONION RINGS
YOUR FAVORITE BEERS
and MIXED DRINKS AT

The Oasis

SAINT JOE, INDIANA — Pool Table—Shuffleboard
NICK AND CAROL BROWN

BARN PAINT
Mautz or Chief
Red or Gray
Latex or Oil-base
Bulk Linseed Oil
at
BROWN FURN. & HDW.
SAINT JOE — INDIANA

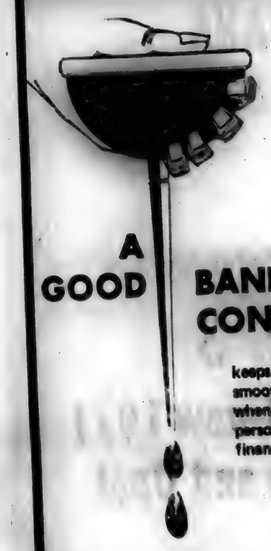

A GOOD BANK CONNECTION

keeps things running smoothly, especially when it comes to your personal and business finances.

THE KNISELY NATIONAL BANK OF BUTLER

Member Federal Reserve System

WANTED:
MEN and WOMEN

GROWING ORGANIZATION SEEKS MEN AND WOMEN TO FILL THOUSANDS OF VACANCIES. NO EXPERIENCE NECESSARY.

HOURS FLEXIBLE: Sunday mornings preferred.

LIBERAL BENEFITS: In addition to sick leave, leave also from worry, doubt, fear and uncertainty. Low-cost, permanent life assurance also available.

NEW PLACEMENT METHODS: Will help you find the right spot according to your personality, interests, temperament and preference.

REMUNERATION: Cannot be presented here, but may be freely discussed with our counselor. Liberal rates prevail.

If interested, apply at your local church between hours of 7 and 12 (depending on locality) on Sunday morning. No appointments necessary. Group (family) applications preferred, but not mandatory.

There is a deadline. Apply without delay.

Sunday
Malachi
3:6-12
•
Monday
Matthew
25:14-30
•
Tuesday
Psalms
47:1-9
•
Wednesday
Psalms
67:1-7
•
Thursday
Isaiah
42:1-9
•
Friday
Isaiah
43:1-13
•
Saturday
Isaiah
51:1-11

Scriptures selected by the American Bible Society — Copyright 1970 Keister Advertising Service, Inc., Leesburg, Va.

This timely message sponsored by:

THE OASIS
Nick and Carol Brown
Saint Joe — Indiana

CHANEY'S RESTAURANT
Margaret Chaney
Spencerville — Indiana

ST. JOE BEAUTY SALON
Kay Smith
Saint Joe — Indiana

WASH-A-TERIA
J&N Enterprises, Inc.
Jack Bowser and Norman Morr
Saint Joe — Indiana

YEISER'S STANDARD SERVICE
Saint Joe — Indiana

WITT TV & APPLIANCE
Grabill — Indiana

HEP'S DAIRY STORE
Byron and Isabelle Woodcox
Saint Joe — Indiana

BROWN FURN. & HDW.
Ivan and Betty Brown
Saint Joe — Indiana

FISHER'S CORNER MARKET
Lynn and Lois Fisher
Spencerville, Indiana

The HICKSVILLE BANK
High Street — Hicksville, Ohio

GAR CREEK PRODUCTS
Pete Akey
Spencerville — Indiana

Attend worship at the church of your choice:

CHURCH OF CHRIST
Coburn Corners—Larry Smith, minister.
Church School ..... 9:30 a.m.
Robert Wilder, Superintendent
Worship ..... 10:30 a.m.
Sunday evening ..... 8:00 p.m.
Wednesday Bible Study and Prayer service ..... 8:00 p.m.
Newville—Harry Parrer, pastor.
Church School ..... 9:30 a.m.
Worship ..... 10:30 a.m.
Saint Joe—William Dunklebarger, pastor.
Church School ..... 9:30 a.m.
Mike Stover, Superintendent.
Worship ..... 10:30 a.m.

LUTHERAN—L.C.A.
St. Mark—Russell Snyder, pastor
Church School ..... 9:30 a.m.
Worship ..... 10:45 a.m.
St. Peter—Russell Snyder, pastor
Worship ..... 9:00 a.m.
Church School ..... 10:15 a.m.

UNITED METHODIST
Mt. Pleasant—Armour Keller.
Church School ..... 9:30 a.m.
Dick Worman Superintendent.
Worship ..... 10:30 a.m.
Newville—Armour Keller, Pastor
Worship ..... 9:30 a.m.
Church School ..... 10:30 a.m.
Spencerville—Ervin Pusey, Pastor
Worship ..... 9:00 a.m.
Church School ..... 10:00 a.m.
Lynn Fisher, Superintendent.

SEPTEMBER

L 933

Want Ads

GOOD SELECTION OF NEW and used campers. Will sell at wholesale price. Saint Joe Camper Sales, Chancey and Juanita Ringler, R1 Saint Joe, phone 337-3334. 36t2

RESTAURANT FOR LEASE OR sale. Donald Kinsey, Saint Joe, Indiana. 35t2p

SEED WHEAT—ARTHUR, LOgan, Monon, Reed. Get your order in early. Also orders on seed corn. Shortage? Roger Cook, ph. 337-2437. 35t2p

ANTIQUE CLOCKS CLEANED and repaired. Buy and sell. Phone 337-2705. 33t3p

FEDERSPIEL DRAPERIES—custom made drapes, bedspreads. Fabrics, rods and supplies. R1, Spencerville, Indiana. Phone 238-4518. 2tf

ELECTRIC RUG SHAMPOOER for rent. $1 per 24 hours with purchase of shampoo. Brown Furniture & Hardware in little ol' Saint Joe.

FOR SALE—MYERS DEEP well pump, 60 ft. rods. 19-inch Zenith portable TV, new tuner, $75. John Crothers, phone 337-2288. 36t2p

I HAVE POSTS FOR SALE from the electric line. I will cut any size you want. The object is to raise some money for Wild Cherry Park. See me. Willard L. Hurni.

IN DEKALB COUNTY—Always a good buy in pickup caps at Saint Joe Camper Sales, Chancey and Juanita Ringler, R1, Saint Joe, phone 337-3334. 36tf

SEE KEITH DAVIS FOR 1970 Fords, Falcons, Thunderbirds—A-1 used cars—Ford trucks. Antwerp Sales, Inc., phone 419-258-7473, Antwerp, Ohio. Open evenings 'til 9:00 Monday through Friday.

FOR SALE — THOROUGHBRED Chester White boar, 18 months old, 300 lbs. M. P. Jennings, ph. 337-3187. 36t1p

NOTICE—DUE TO CONFLICT with county fair dates, the sale date at the Unicorn building has been changed from Saturday, October 3, to Saturday, October 10. Pete Walter. 36t1

GENERAL HARNESS & SADdle repair shop. Not open Sundays. One miles north, then two miles west of Edon, Ohio, on Cable Line Road. J. K. Wagler, R2 Hamilton, Indiana 46742. 36t1

HAVING AN AUCTION? M. E. Stuck, Auctioneer, R1 Saint Joe, Indiana. Spencerville phone 238-4265. Licensed & bonded. 11t17p

BEFORE YOU BUY—SEE US for your carpeting needs. Brown Furniture & Hardware, Saint Joe, Indiana

WANT TO BUY—ONE TWIN bed, complete, or mattress and spring for full size bed) in good clean condition. Phone 337-36-25. 36t1

FARRER'S SPOTTED HOG sale at farm, Friday, September 25, 1970, 7 p.m. 3 miles southwest edge Royal Center, Indiana. 40 boars, 70 gilts. Sonoray probe data. Bill Farrer, Road No. 725W 400N.

SPINET CONSOLE PIANO bargain. Can be seen locally. Will transfer to responsible party. Cash or liberal terms. Write Credit Manager, P.O. Box 276, Shelbyville, Indiana 46176. 36t3p

—PRECISION—
SAW FILING
—All Work Guaranteed—
Hand, Circular, Band, all types including Carboloy—
Let us file your saws. They'll cut better when they're filed by machine with unvarying mechanical accuracy. Try our work— see how much faster, cleaner, truer and easier your saws can cut.
HOWARD L. McMAKEN
Saint Joe Ph.337-3654

COME ONE COME ALL

You are cordially invited to

MAXTON MOTORS
45th
NEW CAR SHOWING

REGISTER FOR DOOR PRIZE - DRAWING SATURDAY NIGHT AT 8:00 P.M.
FAVORS FOR YOUNG AND OLD

MAXTON MOTORS

BUTLER, INDIANA

Open every evening 'til 9 - all day Saturday

SEPT. 29 thru Oct. 3

Come in and see the beautiful all-new 1971 Chevrolet, Pontiac, Olds, Buick and Opel ON OUR FLOOR

Be sure to look over the good remaining stock of 1970s

Prizes Refreshments Prizes

L 933

OCTOBER

OCTOBER

L 022

ISSUE

MISSING

OCTOBER

733

0701

The true essence of freedom is not in the extent to which human rights are exercised, rather, it is in the restraint exercised in pursuing those rights.

Dissent in a free society is like the cultivation of the crops in the field. A little agitation promotes growth, too much destroys the roots.

UNITED FUND
OCT. 12-24

More Reader Interest Per Square Inch In Saint Joe's Largest Newspaper

Saint Joe's ONLY newspaper!

Around the Town

WITH THE EDITOR

[illegible]

But it isn't just a matter of [illegible] something because you want [illegible] them individually [illegible] further than that.

As was indicated at the meeting, public opinion and public experience is that infiltration of mobile homes in a community is more detrimental than beneficial. And the nice, attractive [illegible] of mobile homes [illegible] evidence in Saint Joe [illegible] the passage of the local [illegible] ordinance do not [illegible] the disadvantages due to mobile population, mainly the [illegible] public relations problems [illegible]

[illegible] judgment in a way [illegible] dealing with practical matters, including the fact that the permanent real estate community must look out for itself because it is the basis for bearing the financial obligations incurred in keeping the community up to the standards of acceptable livability.

As mentioned at Monday's meeting, tax values of mobile homes go down due to depreciation but tax values of permanent real estate go up. And it irks a permanent home owner to think that he must foot an increasing share of tax burdens. (Just ask Governor Whitcomb about property taxes!)

The true learning experience, though, for those high schoolers Monday night is this: laws don't solve problems. They serve as guides -just as do the Ten Com-

The Saint Joe News

VOLUME LXXXV

Saint Joe (DeKalb Co.) Indiana

Mt. Pleasant UM To Serve Smorgasbord

Mt. Pleasant United Methodist [illegible]

RIVERDALE MENU

[illegible]

EASTSIDE FOOTBALL 1970

[illegible]

spring residing in mobile homes. But we ARE for the community, and if there is a lesson to be learned by those high schoolers, is that laws must be considered basically for total overall effect, total overall welfare not on the basis of individual predicaments.

On the way back to Saint Joe last Friday afternoon after getting pictures of Bill Hurni at the fair, I passed the fairgrounds and noticed some men standing around an old steam engine on the parking lot. Since a whisp of smoke was trailing from the smokestack, I pulled in and got a few pictures one of them shown below. I asked the [illegible] a few questions before I found out it was Mac Keller of [illegible] whom I didn't recognize but should have.

He bought the outfit in 1946; it was built in 1923. And Mac says he has owned 72 of those steam engines in his lifetime.

The thought went through my hand last week, but I passed it off as hopeless but then a friend -a teacher, in fact- asked if I was going to express my annual plea for a fair festival week, giving the school kids off from Tuesday on of fair week so they can really take advantage of all that's going on.

So, there it is. Why can't the school schedule in the Eastside district be arranged so that next year, school is closed Tuesday through Friday of fair week? Why can't it be done? Must we wait until DeKalb Central does it before it's considered o.k.???

Mac Keller, left in white, and one of his 72 steam engines.

Local Area Well Represented At Historic Exhibit

[illegible]

Mrs. Lehr Wilder is shown at the keyboard of [illegible] pump organ which is nearly 100 years old. She, Mr. Wilder at right, and their son, Robert, removed the old dark stain of [illegible] finish to find a beautiful [illegible] which was then [illegible] and preserved with a [illegible]

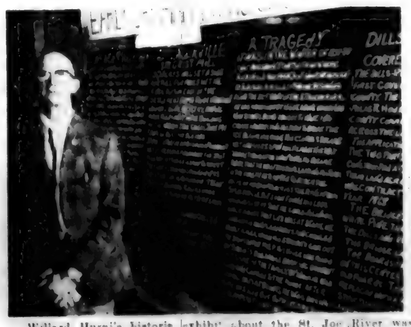

Willard Hurni's historic exhibit about the St. Joe River was hampered by cramped quarters in the assembly room, a condition which could not be avoided due to the many exhibits on view there. Above, he stands next to four of the panels which he has hand-etched with a burning tool. There will be nine such panels when the project is completed. Mr. Hurni plans to install the panels as a permanent historic exhibit in the small shelter he has constructed at Wild Cherry Park in Saint Joe. The shelter contains lumber from the old covered bridge which was torn down south of Saint Joe over a year ago.

Above, Mr. Hurni exhibited a map of eastern DeKalb County and several photographs which had been enlarged, showing bridges, mills and other locations in the county from out of the past.

School Calendar

[illegible]

OCTOBER

[illegible]

26—School reconvenes, regular time.

NOVEMBER

[illegible]

DECEMBER

[illegible] regular time. No school in December [illegible] Christmas vacation.

JANUARY

4—School reconvenes, regular time.

25—End of first semester, 88 days.

26—Students will be sent home at 11:00 a.m. Teachers will use p.m. for records work.

27—School reconvenes, regular time.

FEBRUARY

11—Students will be sent home at 11:00 a.m. Professional meetings for teachers in the p.m.

12—School reconvenes, regular time.

APRIL

8—School dismissed at regular time. No school April 9, 10, 11 and 12. Easter vacation.

13—School reconvenes, regular time.

MAY

25—Baccalaureate 2:00 p.m. commencement 8:00 p.m.

27—Students will be sent home at 11:00 a.m. Teachers will use p.m. for records work.

28—School reconvenes 1:00 p.m., a.m. to be used for teachers record work. End of second semester, 87 days. Children at school 1:00 to 2:00 p.m.

(Adopted by the Board of School Trustees, February 2, 1970.)

OCTOBER

L 933

Slab Poured, Well Drilled For Spencerville Community Building

Workers from Butler & Butler Construction Company, Irving Ready Mix and Watson Well Drilling were busy last week at the site of the new Spencerville Community Building. A concrete slab was poured in one day, to make way for the erection of the steel building obtained by the Spencerville Community Club through its drive for funds in recent months. The old building was destroyed by fire January 31 of this year.

Lamar Cummins did the well work for the Watson firm which is donating all the labor needed for installing the well. Other firms also are donating labor or materials or both.

Workmen smooth the concrete as it sets in the forms outlining the site of the new community club building. At far left, Glen Moore and Pete Timmerman of S pencerville inspect the work.

A view of the entire slab as it was being completed Monday, September 28, 1970.

Riverdale PTO

The September meeting of the Riverdale P.T.O. was held held September, 22, at the Riverdale Cafetorium at 7:30 p.m.

The meeting was called to order by the president, Mrs. Connie Hollabaugh, followed by presentation of the colors by the Junior Girl Scout Troop 229 of Spencerville. All joined them in the pledge to the flag.

Scripture and a devotional talk was given by Rev. Dunkleberger of the Saint Joe Church of Christ.

The secretary's report was read and approved. The treasurer reported balances on hand of $74.54 in the checking account, $121.46 in savings. It was pointed out that from this money one more riser for the stage is still to be purchased.

The president welcomed the teachers. She remarked on the need for a Ways & Means Committee chairman, announced that membership dues could be paid immediately following the meeting. She also announced the appointment of co-chairmen of Room Mothers for the ensuing school year. They are Ruth White and Nina Hollabaugh.

Mr. Rader, principal, then introduced all the teachers and identified their teaching positions. He then introduced Mr. Kenneth Cole, superintendent of Eastside schools, who spoke concerning the progress of the new buildings being erected at Butler He gave July 1, 1971, as the projected completion date of the prime contractor, and outlined the facilities and their projected use to start the 1971 school year.

Mrs. Hollabaugh announced that the competition for parents' attendance was won by grade 8A, and invited all to stay for refreshments after the meeting.

—Corinne Ramey, Secretary

Lions Club

by Frank Amstutz

MEETING SEPTEMBER 28

The Saint Joe Lions Club held their first meeting of the fiscal year at the Spencerville United Methodist Church with 26 members and one visitor present.

Secretary Cliff Billow announced that the ice cream social showed a profit of $189.20. The summer recreation group spent it for equipment and other needed things. Cliff also stated that Harold Murphy had expressed thanks for all of the get-well cards the Lions had sent, that there would be a zone meeting at Richard's Restaurant in Auburn Wednesday evening, that the Lions International would appreciate a donation toward building our new headquarters building at (Oak Park) Chicago, Illinois, and that we should begin thinking about sending a delegate to the International Convention that will be held in Las Vegas next spring.

President Howard Timmerman introduced our two new song leaders, Bud Shockley and Lavon Hart, and stated that they would lead us in singing our new song, "Don't You Hear Those Lions Roar."

Lavon spoke up and said, "First I want to tell you something about this song."

Bud interrupted and said, "You can talk if you want to but I am going to sing."

Bud did hold back about a minute then we all sang it, not just once but two times.

President Timmerman called on our new member, Ford Hudson, his sponsor, Bob Wilder, and our installation officer, Lavon Hart, to come forward.

Bob Wilder then told Ford many, many fine qualities of the Lions Clubs. (He must have been talking about some other club or clubs for I didn't know that we of the local club rated that high.)

Lavon then recited the Lions Code of Ethics and elaborated somewhat on each of them. Then he said, "We can boil that all down to our motto, 'We serve'."

Then he asked, "Now, Ford, do you still want to be a Lion?"

Ford replied, "Yes."

Lavon then declared him to be a member of the Saint Joe Lions Club and told him he would find his name printed in certain pamphlets he had received and since he had accepted membership he had also accepted assignment to work two days at the fair and also to work on those other committees.

President Timmerman said thanks to all of those who helped the Harts (father and son) who have been working on the tent. He also reported that they would need all hands at Harts Sunday, September 27, at 4:00 p.m. to load the trucks.

Virgil Gerig offered some advice about securing some kitchen utensils, etc., and was promptly appointed a committee of one to go and get them.

Howard Timmerman and Willard Hurni were at a cancer control meeting at University Center in Indianapolis September 14. They had pictures to prove that they had helped break ground for the new building that will house the new $750,000 cobalt machine. According to the picture, Willard was actually digging but I can't say as much for Heward. This cobalt machine will be 25 times more powerful than any such machine now in existence and it will take six feet of solid concrete to insulate against the rays. The Lions Clubs of Indiana have contracted for the machine and will pay for it during the next three years.

Janelle Moore, daughter of our own Tall Twister, Paul Moore, showed slide pictures and told of her trip to Torreone, Mexico. She had won this trip because of her record in her Spanish class at Eastside High School. Between the pictures and her talk, we learned much about Mexico, its mountains, its deserts, its agriculture and industry, its scenery, its towns, its people and their customs.

Torreone is 16 long hot hours' ride by bus from El Paso, Texas. Her host, who was a banker, and his wife could not speak English, but the children, all teen agers, could speak English.

She attended a school that was a one hour ride from her home. School hours were from 8:00 a.m. to 12:30 p.m. The subjects she studied were Spanish, English and History. Also there was a beautiful swimming pool there but the water contained some chemical that would turn blond hair into a sort of green color. The green is all gone from her hair now and she is blond again.

She went to a bull fighting show. In one round, instead of the man getting his bull, the bull got his man and knocked him out. She thought he was not hurt seriously though, because the bulls' horns are cut back and blunted. She said she really enjoyed the part of the show where the men would grab the bull's tail and then attempt to hang on.

She also showed pictures and told about the ancient pyramids, the fine public buildings and the fine art work and colorful murals painted on the outside of so many of the large buildings. She was surprised that often people would build fine private homes or mansions right in the midst of slum districts.

When her host was in Torreone, he would almost always take a siesta in the afternoo. A siesta for him was an all-afternoon affair when he would put on his pajamas and slippers and watch soapbox operas all afternoon.

All in all, it appears that Janelle's trip was a success. We were happy to see Mexico as Janelle and her camera saw it and this is just another little extra dividend on our share in the Eastside Spanish Club.

It won't be long 'til you know what!

Layaway with small deposit

FURNITURE APPLIANCES GUNS
COLOR and B&W TV STEREO
CORNING & PYREX WARE

Yes, we have Hallowe'en costumes, masks

BROWN FURNITURE & HDWE.
Saint Joe, Indiana

(Photo reproductions courtesy Brown Furniture & Hardware, Chaney's Restaurant, Sechler's, and Yeiser's Standard Service.)

LAKE PROPERTIES
SUBURBANS
FARMS

Strombeck Real Estate

337-3325 Free appraisals

CHRYSLER - PLYMOUTH
and
The Best In Used Cars
EXPERT BODY WORK
24-HOUR WRECKER SERVICE "WE HURRY"
R. L. HOLBEN AUTO CO.
Auburn, Indiana Phone 925-3010

POWERVAC
FURNACE CLEANING & SERVICE

Cleans furnace, air ducts, registers, chimney from ash pit to chimney top in less than an hour. No dirt or mess in house or basement. Giant power vacuum draws all dirt to truck hopper.

ARNETT'S HEATING
Phone 337-2880

VERN'S ENCO
SERVICE STATION
in Saint Joe

Atlas Tune-up Equipment Brake Work
Carburetor Repair Atlas Tires-Batteries

For convenient pickup of last-minute or snack needs, we have:

BREAD MILK CREAM EGGS CHEESE
BUTTER ICE CREAM COTTAGE CHEESE
POTATO CHIPS CHIP DIP POP CANDY
CIGARS CIGARETTES

Ph. 337-3845

OPen 6 AM—9 PM Monday through Saturday
9 AM—9 PM Sunday

OCTOBER

L 933

THE NEWS October 8, 1970
THE SAINT JOE NEWS
Published weekly at Saint Joe, Indiana 46785
Entered at the Post Office at Saint Joe, Indiana 46785 Second Class Matter
Subscription—$3.50 per year.
T. E. Haberkorn, Jr., Editor and Publisher.

Plea For Safety

Superintendent Kenneth Cole of the Eastside school district of DeKalb County has passed along the following information concerning the safety of school children, as offered by Harry A. Fruits from the school traffic safety division of the state superintendent's office:

School has begun, and the emphasis is on child safety. Yet we continue to run over and kill more than 3,300 children each year. Many people think of and accept this as a bit of life's tragedy.

Imagine yourself as a parent witnessing the suffering and experiencing the loss of a child, and the driver's persecuted feeling of responsibility regardless of whose fault it was. Can you describe the sound of the impact, or visualize the broken body of a child as a result of an accident? These are all part of an American tragedy acted out many times a year.

There are things we can do as drivers and parents to reduce road exposures to our children as they flood the highways this time of year.

Begin by slowing down.

Watch behind and between parked cars.

Expect the unexpected.

Give school buses complete right-of-way.

Know and observe school zones.

Watch for children in areas without sidewalks.

Use extra caution during school opening and dismissal.

Use extra caution around bicycles.

Use your common sense.

Let's reduce this American Tragedy and protect the best of us—our little people.

Because school has opened—and we love them.

Roudebush On Drugs:

Congressman Richard L. Roudebush, Republican candidate for U.S. Senator, last week made the following statement from his campaign headquarters in Indianapolis:

"Drug abuse is one of the truly serious issues of the 1970's. We must attack this problem headon and we must attack it now.

"It was my privilege to grow up in a period during which parents, teachers and neighbors, regardless of their busy schedules, believed in America and her young people. And they took the time and trouble to mold them into useful citizens, with healthy minds and bodies.

"I still believe in the youth of America. They are undoubtedly the best educated generation in our history. However, an air of permissiveness has reared it's ugly head, and many young people feel they cannot make a decision about narcotics or dangerous drugs until they try it personally.

"We still have Federal and State laws prohibiting the sale, transportation, possession and use of such drugs. I say to those who would experiment, consider the logic behind these laws. Consider the well thought-out purpose behind the creation of these laws.

"These laws are based upon experiences of others. You can interview addict after addict, and most all of them will tell you that they started on marijuana. One step in the wrong direction, and the next step becomes easier.

"The pain and suffering experienced by a young person 'hooked' on drugs is not worth the experimentation or the escape of a 'trip.' And certainly nothing is worth the suffering caused to the parents of these unfortunate people.

"We must educate the youth of America about the dangers of experimenting with drugs or narcotics. We must convince them that we care about them, and about the minds that will affect the future of this country. We must convince them that the lessons of the past are not wrong or outdated, just because they are old lessons.

"We must also attack the source of supply and the criminal element who push the sale of such destructive drugs and narcotics."

Ask about FREE extra holiday greeting cards made from your favorite color photograph— from McJon photo finishing — daily pickup at the News Office

CHICKEN-SHRIMP BAS KETS
SANDWICHES
MUSHROOMS ONION RINGS
YOUR FAVORITE BEERS
and MIXED DRINKS AT
The Oasis
SAINT JOE, INDIANA Pool Table—Shuffleboard
NICK AND CAROL BROWN

At Your Fingertips
Interest rates that help you get the most for your money. Remember, no bank pays more, many pay less!
THE KNISELY NATIONAL BANK OF BUTLER
Member Federal Reserve System

If something in your house goes on the blink, you better hope it's your telephone.

It's annoying to have anything break. But it's less annoying when it's your telephone. Our repair service is good—we'll fix your phone within 24 hours. Our price is even better: no charge for repairs.
General Telephone

OCTOBER

L 933

Town Board Takes No Action To Change Mobile Home Ordinance

19 visitors were present at Monday's meeting of the Saint Joe town board, including some half dozen students from East-side High School's government class. The group attended due to several matters, with the main topics being the local mobile home ordinance and the status of proposed sewage disposal facilities.

With two recent requests for permission to place mobile homes on private property in Saint Joe, the board opened the meeting to the group attending and allowed time for expressions of opinions on the matter. A local ordinance prohibits the placing of mobile homes on private property, except in licensed mobile home courts.

After the opinions were expressed, board members Lynn Lake and Ted Haberkorn stated that comments given to them prior to the meeting were against any change in the present ordinance, by a large majority. Therefore, no action was proposed to change the ordinance and the president stated that it is, therefore, still in effect.

Other town matters brought up included the neglect of promised grading of an alley; an insect-infested barn which the resident was told to refer to the county health officer; a pack of wild dogs at the north edge of town; junk appliances left in the open at a vacant property; the need for concrete bases wider than the headstones to facilitate cemetery care; and other matters.

Fire Chief Andy Monroe's recommendation that the town fire truck be available for a county-wide fire drill this week was accepted, with the chief's assurance that adequate manpower was also available for any fire call that might come to the local department during the county drill.

In reply to some criticism of the dog warden, the president of the board pointed out that the dog warden receives only $3.00 per stray dog which he picks up, holds for three days and then takes to the humane shelter at Fort Wayne. Due to limited appropriations this year, the dog warden gets virtually no transportation reimbursement. "He is doing the town a service," the president said, "and sometimes is subject to personal danger when possible diseased dogs are confined." It was noted that townspeople take advantage of the dog warden's absence during his regular daytime working hours to let their dogs loose. It was pointed out that some people, rather than cooperate in protecting the welfare of the community, thus dare the board to carry out enforcement of the dog ordinance. Cooperation rather than defiance, he said, would be much better for all concerned.

It was noted that a previous and unofficial report on the condition of the water tower was contradicted by a letter from the inspecting firm. The water commissioner had reported to the board that workmen gave a good report on the condition of the storage tank. However, a letter received last month from the company indicated a "bad" condition requiring immediate steps to prevent serious corrosion in the future. The board has yet to make a decision on the manner of re-instituting cathodic protection for the water supply tank.

Bills allowed were as follows:

Town—Joe Tuscan, refund $1.50; Jiggs' Motor Service, gas 0.62; Roger Schlegel, dispose of four dogs 12.00; Kenneth Roberts, labor 32.50; Auburn Sanitary Landfill, trash removal 240.00; Indiana & Michigan Electric Company, street lights 233.52; Charles Rosenbury, mow cemetery 40.00; Auburn Fire Department, recharge extinguisher 4.50.

Waterworks—Joe Tuscan, refund 2.55; William Mansfield, salary and postage 41.06; William Mansfield, labor 20.00; Roy Eck, labor 20.00; Butler Company, clamp 37.66; I&M 39.23; State Board of Accounts, examination of records 71.66; Wallace & Tiernan, water tank inspection 350.00.

The ordinance covering the placement of mobile homes in Saint Joe is as follows:

ORDINANCE NO. 44

An ordinance to prohibit the parking and use of house trailers or mobile homes within the limits of the Town of Saint Joe; with exception.

Be it ordained by the Board of Trustees of the Town of Saint Joe, DeKalb County, Indiana:

Section I: Definitions:

The term "house trailer or mobile home" means any vehicle or structure so designed and constructed in such manner as will permit occupancy thereof for sleeping quarters for one or more persons or the conduct of any business or profession, occupation or trade, or as a selling or advertising device, and so designed that it is or may be mounted on wheels and used as a conveyance on highways or town streets, propelled or drawn by its own or other motive power.

Section II: Parking:

It shall be unlawful within the limits of the Town of Saint Joe for any person to park any house trailer or mobile home on any street, alley, highway or other public place, or on any tract of land owned by any person, occupied, or unoccupied, except as hereinafter provided. Emergency or temporary stopping or parking is permitted on any street, alley or highway for not longer than two hours, subject to any other and further prohibitions, regulations or limitations, imposed by the traffic and parking regulations for that street, alley, or highway.

Section III: Occupancy and use of house trailer or mobile home:

It shall be unlawful for any person to occupy as a place of abode or as a dwelling or to use in the conduct of any business or profession, occupation or trade or as a selling or advertising device any house trailer or mobile home within the corporate limits of the Town of Saint Joe.

Section IV: Exceptions:

This ordinance shall not apply to house trailers or mobile homes placed in any mobile home court which lies within the corporate limits of the Town of Saint Joe and which has been licensed by the State of Indiana. This ordinance shall not apply to house trailers and mobile homes located upon privately owned real estate in the Town of Saint Joe and in use as a residence or in the conduct of any business or profession or as a selling or advertising device prior to the effective date of this ordinance if:

(a) Said house trailer or mobile home is either on a permanent foundation or is attached to and a part of a permanent structure;

(b) complies with the laws of the State of Indiana and DeKalb County concerning sewage disposal; and

(c) is connected to a water main of the Town of Saint Joe.

Section V: Repealing Clause:

If any portion of this ordinance shall be held unconstitutional or void by any court of competant jurisdiction, such action shall in nowise affect the validity of any other portion hereof.

Section VII: Penalty:

Any person violating any of the provisions of this ordinance shall upon conviction thereof be fined any sum not exceeding $25.00 and each and every day of such violation shall be a separate offense.

Section VIII:

Be it further ordained that this ordinance shall be in full force and effect from and after its passage by the Town Board of Saint Joe and advertisement as provided by law.

Adopted this 8th day of July, 1969.

T. E. Haberkorn, Jr.
J. S. Bowser
L. H. Lake
(Town Trustees)

Attest: Donald J. Kinsey
Clerk-Treasurer

Want Ads

AUCTION—downtown Saint Joe, Indiana. Unicorn Building. Saturday, October 10, at 6:00 p.m. Unicorn equipment sells first. Then household goods. Grocery fixtures at 7:00 p.m. 2 new 16 ft. side by side refrigerator-freezers. Demonstrator 5½ ft. chest freezer. New 7-pc. dinette set. Used Gibson 13-ft. Marketmaster refrigerator, 5 yr. personal guarantee. And many household items. Hobart slicer; 2 Toledo scales, steak cuber, ½ hp refrigerator unit, Pepsi coin pop dispenser, 40 ft. wall shelving, 32 ft. of gondola shelves, and various other items. Terms: cash to $50.00. Credit at 6% add on interest if arranged before sale. Pete Walter.

OFFICE AND FACTORY WORK available. Rhinehart, Spencerville, Indiana. 37f4

SHOW 10 A.M.—SALE 1 P.M.—October 17, 1970, Fairgrounds, Cassopolis, Michigan. 10 performance tested bulls. 30 open and bred females (some calves at side). 30 show steers for 4-H and open events. Heifer calf to be given away. Buyer discounts. Catalogs: Lee Johncock, R1, Delton, Michigan 49046.

WANTED—CHILDREN TO BAbysit for in my home. Also will do ironings. Call 357-2877. 37t2p.

LADIES CLUBS, SENIOR CITizens, and school classes, limited fall openings for group tours of Amish Acres historic farm in Nappannee, Indiana. Call or write for special rates and restaurant reservations.

FEDERSPIEL DRAPERIES—custom made drapes, bedspreads. Fabrics, rods and supplies. R1, Spencerville, Indiana. Phone 238-4518. 31f

ELECTRIC RUG SHAMPOOER for rent. $1 per 24 hours with purchase of shampoo. Brown Furniture & Hardware in little ol' Saint Joe.

I HAVE POSTS FOR SALE from the electric line. I will cut any size you want. The object is to raise some money for Wild Cherry Park. See me. Willard L. Hurni.

IN DEKALB COUNTY—Always a good buy in pickup caps at Saint Joe Camper Sales, Chancey and Juanita Ringler, R1, Saint Joe, phone 337-3334. 36tf

SEE KEITH DAVIS FOR 1971 Fords, Falcons, Thunderbirds — A-1 used cars—Ford trucks. Antwerp Sales, Inc., phone 419-258-7473, Antwerp, Ohio. Open evenings 'til 9:00 Monday through Friday.

HAVING AN AUCTION? M. E. Stuck, Auctioneer, R1 Saint Joe, Indiana. Spencerville phone 238-4265. Licensed & bonded. 11t17p

BEFORE YOU BUY—SEE US for your carpeting needs. Brown Furniture & Hardware, Saint Joe, Indiana

SPINET-CONSOLE PIANO bargain. Can be seen locally. Will transfer to responsible party. Cash or liberal terms. Write Credit Manager, P.O. Box 276, Shelbyville, Indiana 46176. 36t3p

GOING TO FLORIDA NOV. 1 to May 1. Would rent furnished modern house to the right couple during our absence. Half normal rental or less. Phone 337-3927.

FOR SALE—1962 FORD 10-PT. vanette. Ideal for making a camper. $200 or best offer by November 1. Brown Furniture & Hardware, phone 337-3415.

PUBLIC AUCTION

Located east of Auburn on State Road 8 to State Road 101, then south across the B&O Railroad about ½ mile to County Road 62, then east on 62 about ½ mile, or east of Harlan on 37 to 101, then north into DeKalb County to Road 62 as above. Or, 5 miles west of Hicksville, Ohio.

SATURDAY, OCT. 17, 1970

SALE TIME—10:00 A.M.—Household Goods
10:45 A.M.—Start Farm Equip't
1:00 P.M.—Real Estate

126 ACRE FARM

Modern home Good land Barn
Other buildings

(44 YEARS—1 OWNER)

DETAILS: About 116 acres tillable land of which about 8 acres is muck; water is piped to most all buildings; home consists of 3 bedrooms, kitchen, bath, living room, dining room, utility and storage rooms, basement has coal furnace. One large barn and 4 good size tool sheds and livestock use buildings; 2 corn cribs and granary space; 60 ft. chicken house, and a hog house; concrete area back of barn and some other buildings; built-in scales in one barn.

Come to this sale!

TERMS OF REAL ESTATE: 10% down at sale time, balance cash at closing. Other details given sale day or by request - contact auctioneers.

INSPECTION—Saturday afternoon from 2:00 to 4:00 P.M. on October 3 and October 10.

PERSONAL PROPERTY—TRACTORS—FARM EQUIPMENT

Case Model DC tractor, good, also Case 2 row cultivator for this tractor and a heat houser; MM Model R tractor with hydraulic, also a good tractor; AC Model 5 ft. PTO combine; Oliver 44-T tractor corn planter; 13 hole good MM grain drill on rubber; rubber tire wagon and Kill Bros. gravity box to sell separate; 2 other rubber tire wagons and racks; John Deere, IMC and Oliver 2-14 plows, each with clutch lift; 2 section spike drag and 2 section spring drag; Sears tractor hay mower; New Idea tractor side rake; American Standard 30 ft. elevator; lime spreader; sub-soiler on wheels; flat and bar roller packers; buzz saw on wheels; PTO grass seeder; platform scales; Sears manure spreader; small hog house; 2 wood feeders; large bench vise; large copper kettle; post drill; electric ½" drill; several boxes of good hand tools, bolts and so forth; forks, shovels and other useful miscellaneous small items.

TRUCK AND AUTOMOBILE—1945 Dodge 1½ ton truck with stock rack; 1964 4-door Pontiac Star Chief; both in good running order.

HOUSEHOLD GOODS—Gibson refrigerator; Kenmore electric range; wringer washer and twin tubs; Westinghouse good automatic washer; kitchen cabinet; kitchen dinette set; dining room suite; antique round wood table; antique walnut stand; child's wood rocker; 2 metal beds, complete; floor lamps and table lamps; bedroom suite; dresser, sectional sofa; one other good davenport; tilt chair; 5 other chairs; rocker; small dropleaf table; 9x12 rug and pad; nearly new coffee table; end table; ironing board; large crock and jugs; quantity of glass fruit cans; pressure cooker; cooking utensils and dishes; also other articles.

Terms: Cash. Not responsible for accidents.

ARTHUR KNOP ESTATE

Donald Knop and James A. Knop, Representatives for Estate and for Mabel Knop

SALE conducted by KRUSE REAL ESTATE & AUCTIONEERS, Inc., 305 South Union Street, Auburn, Indiana, phone 925-4004.

OCTOBER

L 933

Indiana State Library

The Saint Joe News

VOLUME LXXXV — Saint Joe (DeKalb Co.), Indiana — Thursday, October 15, 1970 — NUMBER 39

The true essence of freedom is not in the extent to which human rights are exercised; rather, it is in the restraint exercised in pursuing those rights.

Dissent in a free society is like the cultivation of the crops in the field. A little agitation promotes growth; too much destroys the roots.

UNITED FUND OCT. 12-24

More Reader Interest Per Square Inch In Saint Joe's Largest Newspaper

- - Saint Joe's ONLY newspaper!

Around the Town

WITH THE EDITOR

A couple of weeks ago, there was a five-column headline in the News-Sentinel declaring:

"Suburb Bans Midi; Thoughtful Gesture Unlawful."

The story was that the village board of Hanover Park, a suburb of Chicago, passed a resolution by a vote of 5-0 to ban the midi in that community.

Village attorney William Davis, a self-labeled "leg man" who introduced the ban-the-midi resolution to the board, said:

"The whole thing is caught up in the spirit of the unalienable right of the male population to admire the female form to its best advantage."

His wife agreed with, "I think women's legs have been covered up long enough over the years and I think its time we have more than one or two years of the mini."

Said Mayor Richard Baker:

"I think we have so many good-looking legs in this town we won't have to enforce it."

However, there is no fine attached to the resolution, so it has no real legal force.

But— — the spirit is there!

Mrs. Robert Williams called to say that her son left this week for Vietnam. He had been in Alabama getting helicopter training from Captain Michael Loy. She said Bob appreciated getting the paper, but thought at first he wouldn't know anyone mentioned in it and it would not be of particular interest. But he wants it again, as soon as his address is known—because it's "something from home."

—An episode which always makes an editor feel good.

Monday, as I left the post office and started to cross the street, a voice came from a car parked there - "— — hello—". I leaned into the car and there was Mrs. Mildred Wilson, an old-time Saint Joe'er who now resides in a rest home at Butler. We had a pleasant few moments' conversation during her little visit to Saint Joe.

Lavon Hart evidently had the Lions Club reading the Saint Joe News, whether they liked it or not, Monday evening.

He is gathering news reports about the club in its 50th year in sort of a club history. And he took every volume of this paper I have since the club started, getting members of the Lions to leaf through the annual volumes to find Lions activities as recorded in the local paper.

Once in a while it's interesting to go through back issues for memories and reminiscences.

The rain has hampered progress on the building, but the Spencerville Community Club IS making headway. Last week end, the framework of the new building began taking shape.

Nila Willibey Wins DAR Award At EHS

Miss Nila Willibey, daughter of Mr. and Mrs. Duane Willibey of R2 Butler, has been selected by her classmates and the faculty as the recipient of the 1970-71 DAR Good Citizen Award for Eastside High School. She was selected on the basis of the qualities of dependability, service, leadership and patriotism.

Nila is a senior and is serving as vice-president of the National Honor Society, treasurer of the Student Council and president of the Future Teachers' Association. She also participates in band, chorus and GAA and is an outstanding student.

Winning of this award will permit Nila to compete with other school winners for county and state DAR awards.

Did you know—

—that Gene Sible of Saint Joe began six months of reserve duty September 4. His address is: Pvt. Gene M. Sible, Co. D, 3rd Bn., 1st Bet., Boe, Fort Polk, Louisiana 71459, 4th Plt.

—that Thelma Hart is recuperating from major surgery performed last week at Fort Wayne.

—that Cong. E. Ross Adair has been honored with a "Watchdog of the Treasury" award from the National Associated Businessmen for his 77.8% economy voting record in government spending. His opponent in the November 3 election, J. Edward Roush, scored only 8.3% in the 90th Congress.

—that Tri-State College at Angola has received an unrestricted gift of $50,000 from Mr. and Mrs. Glenn T. Ricke of Auburn.

—that the Lynn Lakes observed their 20th wedding anniversary in September.

—that Mr. and Mrs. Robert E. Davis of Spencerville and Mr. and Mrs. Roy Bowser of Saint Joe were Thursday evening dinner guests recently in the Michael Davis home in Fort Wayne. The family group celebrated the third birthday of Stephen Michael, the Bowser's great-grandson.

—that Mr. and Mrs. Ronnie Smith and family of Saint Joe recently helped stage a surprise party for her parents, Eddie and Reta Halt, as they celebrated their 31st wedding anniversary.

—that the Johnny Appleseed School in Fort Wayne needs a teeterbabe. Contact Loretta Loy of Saint Joe for additional information.

—that November 2 is the deadline for payment of the fall installment of personal property, real estate, mobile home and ditch taxes. The treasurer's office in the court house is open 8:30 a.m. to 4:30 p.m. Monday through Friday and 8:30 a.m. to noon Saturday.

—that construction of Garrett's new hospital began last week with Baker & Altman of Auburn the general contractor.

—that Garrett city officials are slightly upset over an article in the Auburn Star, the county daily, which gave the impression that Garrett is contributing considerably to water pollution. The city has a sewage plant which reportedly has received consistent approval by state authorities. The county daily has been running a series of articles on pollution of all types in the county.

—that the Jack Franks observed their 19th wedding anniversary in September.

—that Wayne Van Aukes, long-time DeKalb County surveyor, was fatally injured last week in a two-car collision on State Road 8.

—that on Tuesday, October 20, the Lake James Assembly of Christian Women meet at the Saint Joe Church of Christ at 8:00 p.m. Mrs. Kenneth Smith, mother of Walter Smith, missionary to Africa, will be the speaker.

—that on Sunday, October 18, the Happy Hustlers Class of the Saint Joe Church of Christ will have a party at the Aaron Holman home, following the worship service, with a carryin dinner.

—that high school journalists and their advisors from Indiana, Ohio and Michigan have been invited to participate in a journalism conference at Tri-State College this coming Saturday.

—that what's happening Tuesday, October 27, at 7:00 p.m. in the old IGA store at Leo is a Halloween costume party hosted by the Leo Spot Tops! If you are as interested in losing weight as Cheryll Hollabaugh is, or in keeping your present weight if it's just right, you are invited to come and join in the fun. Find out about the Tops method and have lots of fun, maybe win a prize. (Let's hope she doesn't lose ALL that weight!)

—that Mr. and Mrs. Don Keller of Spencerville were recent guests of the Roy Bowsers at the latter's cottage on Hamilton Lake.

—that Oaklawn Psychiatric Center will have a series of six luncheons for a limited audience of 250 persons in the seventh annual Oaklawn Forum series. Outstanding speakers in the field of mental health will present their views, including political issues, starting Thursday, October 22. Tickets for the monthly series are $20 and can be reserved by calling the center.

—that Greg Loy and Jerry Leeper are now serving in the Army at Fort Knox while Larry Shuff is now in the Marines. Larry's address is: Pvt. Lary Shuff, Plt. 3136, MCRD, San Diego, Ca. 92140.

—that the Lincoln Hills 4-county area will again have its Big Buck Deer Hunting contest this year.

—that despite a shortage of summer jobs for students, strikes affecting parents' incomes and other economic factors, enrollment for the fall quarter at Ball State University is up 5.8%. Total campus enrollment is now 16,748.

—that representatives of both major political parties will outline their aims in mental health at a luncheon this week end in Indianapolis sponsored by the Mental Health Association of Indiana.

—that the Steuben County Retired Teachers Association will meet October 20 with a smorgasbord lunch at 12:30 p.m. at the Ambassador Steak House north of Angola. The executive director, Earl M. Utterbach, or another capable representative, will tell of retirees' problems and answer questions. Delegates will report on the State Conference held October 6. Interested persons are welcome. Make reservations by October 17 by telephoning 665-3489 or by mail to P.O. Box 113, Angola. Delia Redman is secretary-treasurer of the group.

—that magazine sales by the Junior Class of Eastside totaled $7,300 this year.

—that county Democrats had to cancel a fund-raising dinner set for Saturday night at DeKalb Central High School, with Ed Roush to have been the speaker. Reason: not enough tickets sold.

—that the Fort Wayne Art Institute will conduct a "Christmas Mart & Art Sale" October 27, 28 and 29 at "The Lantern," 4420 Ardmore Avenue. The news release notes that "Brother Zachery of Spencerville will show metalsmithing in 'Art for Sale'."

—that Cong. E. Ross Adair has denounced the report of the Commission On Obscenity and Pornography. The report recommended that all laws against distributing explicit sexual materials to consenting adults be repealed. He said, "Our children who have not yet reached adulthood must be protected from the evil influence of pornography which can so easily contribute to juvenile delinquency."

—that a Decatur newspaper, for 100 years a Democrat-supporting publication, has announced its support for E. Ross Adair and Richard Roudebush, Republicans, due to their stand on major issues of the day.

—that Mr. and Mrs. Ronald Fee of Spencerville are parents of a 6 lb. 12 oz. daughter born September 29.

GOP Plans Busy Weekend In Pre-election Appeal To Voters

DeKalb County Republicans are sponsoring two events this coming weekend, to appeal to male and female, young and old.

On Friday evening, October 16, Marian Adair and Jill Ruckelshaus will join with the DeKalb County Republican Womens Clubs to present an International Style Show at Brooks Smorgasbord in Garrett. The show will start at 6:30 p.m. with 15 models from Fort Wayne who will wear costumes of many countries.

Mrs. Adair is the wife of Congressman E. Ross Adair while Mrs. Ruckelshaus is the wife of William Ruckelshaus, assistant attorney general of the United States.

Tickets are available at $2.75 each from Joan Knepper of Auburn, Eileen Howller of Garrett, all Republican Womens Clubs members and at party headquarters at 113 West 7th in Auburn.

The second GOP function this weekend will be a Card Party and Auction sponsored by the Young Republican Club of DeKalb County. It will be held in the DeKalb Central High School Commons Saturday evening, October 17, starting at 7:00 p.m.

Individual tables for card games of any choice will be offered and refreshments served.

Door prizes will be given and an auction held which will feature various personal items donated by GOP office holders across the nation. These include an engraved silver bowl from Governor Nelson Rockefeller, a set of gold-rimmed glasses depicting all of the Republican Presidents, the official House of Representatives ash tray with the imprint of that body, House cuff links, a brick from the original State House, limited edition books personally autographed by famous Senators, and other valuable items from Republican statesmen.

In addition, the auction will have Republican-oriented antiques such as a color engraving of President James Garfield and his family in an antique frame, antique bronze elephants, antique picture of President Teddy Roosevelt, ivory elephant and several others.

Ticket price is $1.25 per person for the card party and auction combined.

GOP friends are invited to get up a table and attend the pre-election gathering.

As a special attraction, Gerald Murphy of Spencerville will be present to draw caricatures of those attending. His work was sponsored by the Quest Club in a booth at the recent county fair, a popular gathering place during the five-day event.

The card party starts at 7:00 p.m. with the auction slated for 9:00 p.m.

EHS Homecoming Queen To Be Selected This Weekend

The annual Eastside High School homecoming will be held this weekend at the DeKalb Central High School football field, according to an announcement by the Student Council which is sponsoring the program.

Various activities have been arranged for the two-day event, including the selection and crowning of a queen, a football game and a coronation dance.

The program gets underway Friday night with the selection of a Homecoming Queen at halftime of the Norwell-Eastside football game to be played at Central.

The Queen will be chosen from a group of young ladies nominated by various school organizations. The nominees and their sponsors are:

Debbie Campbell (Blazettes).
Kay Hollinger (Choir).
Nila Willibey (Band).
Debbie Storer (Lettermen).
Sandy Kelham (F.F.A.).
Sherri Whitman (F.H.A.).
Janelle Moore (Spanish Club).
Sharon Flood (Booster Block).
Rita Martin (Art Club).
Debbie Keller (Science Club).

The new queen will be crowned by last year's queen, Debbie McDowell.

The two days of activities will be climaxed with a dance Saturday evening at the Butler Elementary gym from 8:00 to 11:30 p.m. Music will be provided by "The Gremlins" from Elkhart.

The queen and her court will reign over the dance.

Mt. Pleasant UM Church Observes 100th Anniversary Sunday

Dr. Gerald H. Jones, director of the North Indiana Conference of the United Methodist Church, will be guest speaker at the one hundredth anniversary celebration of the Mt. Pleasant United Methodist Church next Sunday, October 18. The church is located at the intersection of county roads 40 and 59. Dr. Jones will speak at the 10:30 a.m. worship service.

The speaker received his Ph. D from Boston University and a D.D. degree from DePauw University. He has served a number of United Methodist congregations, including one at New Haven. He has also served as superintendent of the Kokomo District.

In addition to the morning services, the church will have a special service at 3:30 p.m., a carryin fellowship supper at 5:30 p.m. and a concluding service at 7:00 p.m.

Rev. Armour Keller is host pastor. The public is invited to participate in the anniversary of the congregation's founding.

OCTOBER

L 933

THE NEWS October 15, 1970

Overseas Mail Dates

Deadline dates for overseas Christmas mailings have been announced by the post office department.

Surface parcels must be mailed by October 16, greeting cards by October 21 and air parcels by December 10.

Other deadlines for overseas mail to assure receipt by December 25 include:

November 6 for surface parcels and ordinary letters;

November 20 for space-available mail including parcels up to five pounds;

November 27 for parcel airlift mail involving packages up to 30 pounds;

December 11 for airmail, parcels and greeting cards at straight airmail rates.

don't knock it

Maybe you don't like rock and roll, but there's vibrancy to its beat that lets kids express themselves. Even if it isn't your kind of music [illegible] their kind of music. Perhaps the "generation gap" may be narrowed slightly if you'll listen.

Life, remember, is a process of give and take. Adults and teens have to give a little if they are going to reach mutual understanding. In the beginning, you've given the basic things — like faith, love and respect, then you've nothing to worry about.

But it's never too late. For instance — have you gone with your teenager to church lately?

Scriptures selected by the American Bible Society

Copyright 1970 Keister Advertising Service, Inc., Strasburg, Va.

Sunday	Monday	Tuesday	Wednesday	Thursday	Friday	Saturday
Proverbs 3:1-12	John 8:12-18	John 4:7-26	John 4:43-54	Mark 10:46-52	Luke 7:11-23	John 9:1-11

This timely message sponsored by:

WITT TV & APPLIANCE
Grabill Indiana

FISHER'S CORNER MARKET
Lynn and Lois Fisher
Spencerville, Indiana

THE OASIS
Nick and Carol Brown
Saint Joe Indiana

WASH-A-TERIA
J&N Enterprises, Inc.
Jack Bowser and Norman Morr
Saint Joe Indiana

HEP'S DAIRY STORE
Byron and Isabelle Woodcox
Saint Joe Indiana

The HICKSVILLE BANK
High Street Hicksville, Ohio

CHANEY'S RESTAURANT
Margaret Chaney
Spencerville Indiana

YEISER'S STANDARD SERVICE
Saint Joe Indiana

BROWN FURN. & HDW.
Ivan and Betty Brown
Saint Joe Indiana

GAR CREEK PRODUCTS
Pete Akey
Spencerville Indiana

ST. JOE BEAUTY SALON
Kay Smith
Saint Joe Indiana

Attend worship at the church of your choice:

CHURCH OF CHRIST
Coburn Corners—Larry Smith, minister.
Church School ..... 9:30 a.m.
Robert Wilder, Superintendent
Worship ..... 10:30 a.m.
Sunday evening ..... 8:00 p.m.
Wednesday Bible Study and Prayer service ..... 8:00 p.m.

Newville—Harry Farrer, pastor.
Church School ..... 9:30 a.m.
Worship ..... 10:30 a.m.

Saint Joe—William Dunkleberger, pastor.
Church School ..... 9:30 a.m.
Mike Storer, Superintendent.
Worship ..... 10:30 a.m.

LUTHERAN—L.C.A.
St. Mark—Russell Snyder, pastor
Church School ..... 9:30 a.m.
Worship ..... 10:45 a.m.

St. Peter—Russell Snyder, pastor
Worship ..... 9:00 a.m.
Church School ..... 10:15 a.m.

UNITED METHODIST
Mt. Pleasant—Armour Keller.
Church School ..... 9:30 a.m.
Dick Worman Superintendent.
Worship ..... 10:30 a.m.

Newville—Armour Keller, Pastor
Worship ..... 9:30 a.m.
Church School ..... 10:30 a.m.

Spencerville—Ervin Pusey, Pastor
Worship ..... 9:00 a.m.
Church School ..... 10:00 a.m.
Lynn Fisher, Superintendent.

It won't be long 'til you know what!

Layaway with small deposit

FURNITURE APPLIANCES GUNS
COLOR and B&W TV STEREO
CORNING & PYREX WARE

Yes, we have Hallowe'en costumes, masks

BROWN FURNITURE & HDWE.
Saint Joe, Indiana

(Photo reproductions courtesy Brown Furniture & Hardware, Chaney's Restaurant, Sechler's, and Yeiser's Standard Service.)

LAKE PROPERTIES
SUBURBANS
FARMS

Strombeck Real Estate
337-3325 Free appraisals

CHRYSLER - PLYMOUTH
and
The Best In Used Cars
EXPERT BODY WORK
24-HOUR WRECKER SERVICE "WE HURRY"
R. L. HOLBEN AUTO CO.
Auburn, Indiana Phone 925-3010

POWERVAC
FURNACE CLEANING & SERVICE
Cleans furnace, air ducts, registers, chimney from ash pit to chimney top in less than an hour. No dirt or mess in house or basement. Giant power vacuum draws all dirt to truck hopper.
ARNETT'S HEATING
Phone 337-2880

VERN'S ENCO
SERVICE STATION
in Saint Joe

Atlas Tune-up Equipment Brake Work
Carburetor Repair Atlas Tires-Batteries

For convenient pickup of last-minute or snack needs, we have:

BREAD MILK CREAM EGGS CHEESE
BUTTER ICE CREAM COTTAGE CHEESE
POTATO CHIPS CHIP DIP POP CANDY
CIGARS CIGARETTES

Ph. 337-3845

OPen 6 AM—9 PM Monday through Saturday
9 AM—9 PM Sunday

OCTOBER

L 933

THE NEWS October 15, 1970
THE SAINT JOE NEWS
Published weekly at Saint Joe, Indiana 46785
Entered at the Post Office at Saint Joe, Indiana 46785 Second Class Matter
Subscription—$3.50 per year.
T. E. Haberkorn, Jr., Editor and Publisher.

Gun Safety Clinic Saturday

A Gun Safety Clinic, sponsored by the DeKalb County Council of Conservation Clubs, will be held this coming Saturday, October 17, at the Saint Joe Conservation Club grounds just west of Saint Joe on county road 60. The clinic will be held from 9 a.m. to 4 p.m.

The program will include a gun and ammunition exhibit, a film on gun safety, lunch at the clubhouse, bow and arrow demonstration, shotgun and rifle firepower demonstration, supervised target shooting by youth and issuing of certificates.

The county council is composed of conservation clubs from Saint Joe, Moore's, Hamilton and Auburn.

Registration fee is $1.00.

Universal Aids Pollution Control

Universal Tool & Stamping Co. of Butler has announced plans for construction of a lagoon system to control the plant's waste products which might add to the growing problem of pollution.

An article in the October issue of "Universal News" gives the following account of the firm's progressive undertaking:

"Universal's beautification program and battle against pollution received a big boost recently when the State Board of Health approved the company's plan to build a lagoon system for water purification.

"In making the announcement, D. C. Mayer also revealed that Universal is acquiring five acres of ground from I&M as a construction site. The area to be developed lies immediately west of Universal and behind the I&M offices.

"According to Mr. Mayer three settling ponds are to be constructed and cover three acres. Much oil and many contaminants are already caught in the plant, Mr. Mayer said, but in addition to this, water used in our manufacturing process will now be pumped through all three ponds before final discharge from our property.

"The water will be emptied from the bottom of one pond to the next, letting the oils float to the top where they can be skimmed off and suspended particles settle to the bottom. By the time the water reaches the third pond, Mr. Mayer continued, the PH will be stabilized, the BOD at an acceptable level and the water should be crystal clear before discharge.

"A by-product of the lagoon program will be the fencing of all Universal property including the main plant, tube mill, storage yard, parking lot and lagoons."

Mt. Pleasant UM To Serve Smorgasbord

Mt. Pleasant United Methodist Church will hold a smorgasbord supper Saturday, October 17, 1970; beginning at 5:00 p.m.

The church is located five miles north of Saint Joe on County Road 59.

SPENCERVILLE GIRL SCOUTS

On September 30 the Spencerville Girl Scouts held the second meeting. They picked the patrol leaders as follows:

Patrol 1—Kelley Hollabaugh; Debbie Baker, assistant.

Patrol 2—Carlene Melchi; Brenda Ransom, assistant.

Patrol 3—Vickie Keener; Beth Carper, assistant.

Patrol 4—Pat Markle; Connie Snyder, assistant.

Troop scribe is Becky Graves.

The group played games and sang songs.

Auction Donors

Paul Kitchen has released the following list of sponsors contacted by Butler area 4-H leaders to support the livestock auction at the recent county fair.

The donors include Hendrickson Tandem Axle Co., Commercial Shearing & Stamping Co., Johnson's Furniture, McNabb Heating & Plumbing, Dr. C. J. Shults, M.D., Kaiser Mobile Home Sales, Edgerton State Bank, Liechty Farm Equipment Co., Landmark (Edgerton, Ohio, Division), Schigro Service Co., Ronter Feed & Supply of Edgerton, Lutterbein Lumber Co. of Edgerton, Pahl's Ready Mix of Edgerton, Caschere Motor Sales, Edgerton Locker Service, Day & Day Arco Distributors, John Reinhart Trojan Seed Dealer, Art Dove Family, Mr. and Mrs. Delay Thornburg, Mr. and Mrs. Roy Teutsch, Mr. and Mrs. Dale Armstrong, Mr. and Mrs. Verl Provines, Rods of Indiana, Roxy Inc., Willis Souder DeKalb Seed Corn, Caldwell Backhoe Service, Leonard Smith, Lynn Titler TV Service, DeLos Kohl, Victor Timmerman Family, Bill Rosenberry Family, Darrell Heffelfinger Family, Yoder's Bargain Barn, Bob Meyers Standard Service, Wilbur Johnson Auto Service, Higley Book Store, Butlermore Radiator Service, Butler Lumber Co., The Butler Company, D&A Auto Court, Barrett Department Store, Armstrong Floral of Butler and Auburn, John's Barber Shop, Mold Service Inc., Creager Texaco of Butler, Harold Super Dollar Store, Crane-Edmund Corp., City Cool Co., Parker Insurance, Knisely Mens Wear, Hamman Cycle Shop, Economy Shop, Dal's Newsstand, Economy House, Butler Bowl, Laubach Clinic of Edgerton, Cecil Brown Wholesale Fertilizer, Jerry Schaub Barber Shop, Roy Robbins Shoe Repair, Willard Vachon Electric Service, Mr. and Mrs. Kenneth Koeppe, Fuller Shorthorn Farm, Mr. and Mrs. Forrest Trenary, Howard Troyer Potato & Onion Farm, Mr. and Mrs. Lloyd McClellan, Aaron Holman Moorman Feed, Mr. and Mrs. Harold Springer Polled Herefords, Knisely National Bank, Keith Culler Family, Ted Warstler Barber Shop, Dr. E. V. Blume, Argus Fisher Construction, Auburn Foundry Inc., John Stemen Shorthorn Farm, Theron Snyder Family, Federal Fertilizer, Chorpenning Plumbing & Heating, Tombow TV & Appliance, Record Herald, Engineer Material Inc., Maxton Motors, Custom Laundromat & Car Wash, Fraternal Order of Eagles 2733, American Legion Post 200 Color Guard, Indiana & Michigan Electric Co., Huber Grain Drying, DeKalb Oil of Butler, Nelson and Waterloo, Leslie Nelson Family, Michael Diehl Family, Wendell Hantz Family, Donald Wolf Family, Ralph Myers Family, Larry Moughler Family, James Ferguson Family, Stewart Capp, Sherri Blair, Bob Ridge Family, Charles Winans, Auburn Lions Club, Diehl's Jewelry Store, Geddes Drug Store, Kaiser Super Market, Paul Lane Inc., Huddix Seed Store, Coffee Cup, Farm & Garden Store, Insurance Associates of Butler, George Kandel Insurance, Roger's Mobil, Sarabell's Dress Shop, Paul Kitchen Family, Chapman's Auto, Dwight Sebert Standard Oil, Cooper Jewelry, Dr. Darrell Miller, Gamble Store, Imm Tractor Inc., Dr. Wendell Hughes, Dwight Carnahan Family, Junior Burns Family, Mr. and Mrs. Oren VanWye, Mr. and Mrs. James Smyth, Mr. and Mrs. Donald VanWye, Mr. and Mrs. Hubert Moughler, Cone Rural Supply, View Nursing Home, Russell Swartz, Gearldet Cain's Shop, Shultz Bros., Mr. and Mrs. Clyde Dohner, The Citizens Bank, Franz Nursery, Lake Sport Shop, Mr. and Mrs. Bob Knox, Bob Hill Enco Service, Hamilton Lumber Company, Mr. and Mrs. Bruce Gartner, Hubert Heaton Insurance, Pamida Restaurant, Dean Harger Hamilton Locker Plant, Mr. and Mrs. C. J. Maxton, Bill Farmer, Sutton's Super Market, Mr. and Mrs. Florin Knox, Parkison TV & Appliance.

Announcing.....

Starting October 1, 1970
The FIRST Bank
in DeKalb County
to pay
daily interest on
passbook savings.

4 1/2% INTEREST

COMPOUNDED DAILY
PAID SEMI-ANNUALLY

KNISELY NATIONAL BANK of BUTLER

Full Service Bank
Member Federal Reserve System

OCTOBER

L 933

Want Ads

LET'S KEEP A DOCTOR IN the house! —Floyd B. Coleman, Republican candidate for State Representative.

OFFICE AND FACTORY WORK available. Rhinehart, Spencerville, Indiana. 37t4

ANGUS AUCTION—SATURday, October 24, 1970. Sale time 12:30 p.m. EST. Selling 30 head breeding stock, 30 steer calves eligible for 4-H and FFA. Sale to be held at Cass County Fair Grounds, Cassopolis, Mich. For catalog write: Taylor Farms, R2 Decatur, Michigan 49045 or Clarence Klahn, Lowell, Michigan.

ANTIQUE CLOCKS REPAIRed. Buy and sell. Phone 337-2705. 39t2p

10 TO 80 ACRES—LAKE SUPerior, Marquette, Michigan, area. 809 acre. Any terms A-OK. Cabins, trailers, camping welcome. Hiawatha Forest Lake Acres, 3650 Dixie, Drayton Plains 14, Michigan 48020.

FEDERSPIEL DRAPERIES—custom made drapes, bedspreads. Fabrics, rods and supplies. R1, Spencerville, Indiana. Phone 238-4518. 2tf

ELECTRIC RUG SHAMPOOER for rent. $1 per 24 hours with purchase of shampoo. Brown Furniture & Hardware in little ol' Saint Joe.

I HAVE POSTS FOR SALE from the electric line. I will cut any size you want. The object is to raise some money for Wild Cherry Park. See me. Willard L. Hurni.

IN DEKALB COUNTY—Always a good buy in pickup caps at Saint Joe Camper Sales, Chancey and Juanita Ringler, R1, Saint Joe, phone 337-3334. 36tf

SEE KEITH DAVIS FOR 1971 Fords, Falcons, Thunderbirds — A-1 used cars—Ford trucks. Antwerp Sales, Inc., phone 419-258-7473, Antwerp, Ohio. Open evenings 'til 9:00 Monday through Friday.

HAVING AN AUCTION? M. E. Stuck, Auctioneer, R1 Saint Joe, Indiana. Spencerville phone 238-4265. Licensed & bonded. 11t17p

BEFORE YOU BUY—SEE US for your carpeting needs. Brown Furniture & Hardware, Saint Joe, Indiana

LET'S BLAME THE CRIMINal and not the gun! —Floyd B. Coleman, Republican candidate for State Representative.

FOR SALE—1962 FORD 10-FT. vanette. Ideal for making a camper. $200 or best offer by November 1. Brown Furniture & Hardware, phone 337-9415.

CC Report

—by Mabel Binard, Finance Sec.

As many of you know, our new all-steel building is being erected and progress towards our new Community Building has really come to light this past week or so.

We are indeed pleased to see this new structure taking an upward form, so we may once again continue on with all the many, many activities which were housed in the club building before we had the misfortune of being burned out last January. We are sure our new building will provide for more and bigger activities to be enjoyed by young and old in the entire area.

If anyone is desirous of helping in the construction, please feel free to come and lend a helping hand. All help is greatly needed, wanted and appreciated.

We wish to express our greatest "thank you" to all those who have made donations towards our building fund. As our building goes up, our fund is rapidly going down and we are hoping those who made pledges when our fund drive was first being made will see it possible to meet their pledges in the near future. (We are counting greatly on you.) At the time of our door to door canvassing, many remarked they would like to give more later. We sincerely hope everyone is as anxious to help us with our rebuilding and will continue to provide financial support towards this most worthy community project.

We cannot begin to thank each and every person individually for their help but we sincerely say, "Without your help, this project would not have been possible."

Anyone desiring to make donations may do so by sending to: The Spencerville Community Club Building Fund, Box 25000, Spencerville, Indiana 46788.

Your continued support appreciated

RE-ELECT
State Representative
Floyd B. COLEMAN
M.D.
REPUBLICAN
.....he cares for you

—PRECISION—
SAW FILING
—All Work Guaranteed—
Hand, Circular, Band, all types including Carboloy—
Let us file your saws. They'll cut better when they're filed by machine with unvarying mechanical accuracy. Try our work— see how much faster, cleaner, truer and easier your saws can cut.
HOWARD L. McMAKEN
Saint Joe Ph.337-9854

CHICKEN-SHRIMP BASKETS
SANDWICHES
MUSHROOMS ONION RINGS
YOUR FAVORITE BEERS
and MIXED DRINKS AT
The Oasis
SAINT JOE, INDIANA Pool Table—Shuffleboard
NICK AND CAROL BROWN

BUY YOUR FAVORITE
LP RECORDS AT 10% OFF
Country & western Classical
The Young Sound
Children's Records
Johnny Cash Jim Nabors
3 Dog Night Snowballs
Drop in and see our large selection
LORETTA LOY Saint Joe

PUBLIC AUCTION

Located east of Auburn on State Road 8 to State Road 101, then south across the B&O Railroad about ½ mile to County Road 62, then east on 62 about ½ mile, or east of Harlan on 37 to 101, then north into DeKalb County to Road 62 as above. Or, 5 miles west of Hicksville, Ohio.

SATURDAY, OCT. 17, 1970

SALE TIME—10:00 A.M.—Household Goods
10:45 A.M.—Start Farm Equip't
1:00 P.M.—Real Estate

126 ACRE FARM

Modern home Good land Barn
Other buildings

(44 YEARS—1 OWNER)

DETAILS: About 116 acres tillable land of which about 8 acres is muck; water is piped to most all buildings; home consists of 3 bedrooms, kitchen, bath, living room, dining room, utility and storage rooms, basement has coal furnace. One large barn and 4 good size tool sheds and livestock use buildings; 2 corn cribs and granary space; 60 ft. chicken house, and a hog house; concrete area back of barn and some other buildings; built-in scales in one barn.

Come to this sale!

TERMS OF REAL ESTATE: 10% down at sale time, balance cash at closing. Other details given sale day or by request - contact auctioneers.

INSPECTION—Saturday afternoon from 2:00 to 4:00 P.M. on October 3 and October 10.

PERSONAL PROPERTY—TRACTORS—FARM EQUIPMENT

Case Model DC tractor, good, also Case 2 row cultivator for this tractor and a heat houser; MM Model R tractor with hydraulic, also a good tractor; AC Model 5 ft. PTO combine; Oliver 44-T tractor corn planter; 13 hole good MM grain drill on rubber; rubber tire wagon and Kill Bros. gravity box to sell separate; 2 other rubber tire wagons and racks; John Deere, IMC and Oliver 2-14 plows, each with clutch lift; 2 section spike drag and 2 section spring drag; Sears tractor hay mower; New Idea tractor side rake; American Standard 30 ft. elevator; lime spreader; sub-soiler on wheels; flat and bar roller packers; buzz saw on wheels; PTO grass seeder; platform scales; Sears manure spreader; small hog house; 2 wood feeders; large bench vise; large copper kettle; post drill; electric ½" drill; several boxes of good hand tools, bolts and so forth; forks, shovels and other useful miscellaneous small items.

TRUCK AND AUTOMOBILE—1945 Dodge 1½ ton truck with stock rack; 1964 4-door Pontiac Star Chief; both in good running order.

HOUSEHOLD GOODS—Gibson refrigerator; Kenmore electric range; wringer washer and twin tubs; Westinghouse good automatic washer; kitchen cabinet; kitchen dinette set; dining room suite; antique round wood table; antique walnut stand; child's wood rocker; 2 metal beds, complete; floor lamps and table lamps; bedroom suite; dresser, sectional sofa; one other good davenport; tilt chair; 5 other chairs; rocker; small dropleaf table; 9x12 rug and pad; nearly new coffee table; end table; ironing board; large crock and jugs; quantity of glass fruit cans; pressure cooker; cooking utensils and dishes; also other articles.

Terms: Cash. Not responsible for accidents.

ARTHUR KNOP ESTATE

Donald Knop and James A. Knop, Representatives for Estate and for Mabel Knop
SALE conducted by KRUSE REAL ESTATE & AUCTIONEERS, Inc., 305 South Union Street, Auburn, Indiana, phone 925-4004.

OCTOBER

L 933

Indiana State Library

The Saint Joe News

VOLUME LXXXV — Saint Joe (DeKalb Co.), Indiana — Thursday, October 22, 1970 — NUMBER 40

The true essence of freedom is not in the extent to which human rights are exercised; rather, it is in the restraint exercised in pursuing those rights.

Dissent in a free society is like the cultivation of the crops in the field. A little agitation promotes growth; too much destroys the roots.

UNITED FUND OCT. 12-24

More Reader Interest Per Square Inch In Saint Joe's Largest Newspaper

- - Saint Joe's ONLY newspaper!

Around the Town

WITH THE EDITOR

Estil Taylor of Saint Joe is shown below with the 20-lb. chinook he caught Sunday, October 11, while fishing at

Manistee Lake in Michigan. He and Harold Martin of Hamilton went north that week for some deer hunting as well as fishing.

It took Estil 20 minutes to land the big one. His fishing partner caught a 12-lb. coho during the trip.

Say, the Storer family is really hogging the headlines this week, what with Debbie named as Eastside's Homecoming Queen and brother Mike named as one of the top Future Farmers.

It is particularly gratifying to see Debbie win, since she suffered serious injuries this summer in a fall from a pickup truck. Her hearing is impaired as a result, and she wobbles a bit in heels. But she's a fighter and bounced back with a smile —oh man, what a smile!

The Storer family is justifiably proud of all its members.

Dogs Saved In Fire

A barking dog aroused Wayne Newcomer of Jackson Township early Monday morning to give warning of a fire at the neighboring residence of Mrs. Betty M. Seward, owner and manager of Ky-Lin Kennels of R1 Spencerville.

Volunteer fire units from Spencerville and Saint Joe answered the call for help at about 3:00 a.m. and helped save 35 dogs housed in nearby kennels. Two dogs died in the fire.

Mrs. Seward suffered severe burns on the hands and in the face as she attempted to rescue the dogs. Her four sons were not injured.

Robert Dunn, another neighbor, accompanied Newcomer in reaching the scene of the fire first to give assistance. Both suffered minors cuts and burns.

First indications were that the fire started near a fireplace, but later investigation showed that it may have begun in the kitchen.

Firemen were at the scene for five hours to control the flames which caused extensive damage.

Debbie Storer Named 'Queen'

"Debbie" is a magic name.

Debbie Storer was crowned Eastside's Homecoming Queen the past weekend by the 1969 queen, Debbie McDowell.

The crowning came during half-time ceremonies of the Blazer-Norwell football game Friday night played at DeKalb Central's field.

This year's queen is the daughter of Mr. and Mrs. Wayne Storer of R1 Saint Joe.

First runnerup was Kay Hollinger while second runnerup honors went to Sherri Whitman.

The weekend festivities were dampened somewhat by Eastside's loss to Norwell.

Cub Scouts To Get Awards

Dorothy Lepper, Reporter

Magic will be the theme of the October 22nd Pack Meeting of the Cub Scouts, to be held at 7:30 p.m. at the Spencerville United Methodist Church.

All Cub Scouts are asked to wear their uniforms ready for inspection. Any Cub Scout who passes inspection three months in a row will receive an award.

Cubs were selling flares door to door last Saturday and will again be selling this coming Saturday. All boys participating will win a trip to Amishville at Berne.

The following Cubs will receive awards if their parents are present at the meeting this week:

Chris Emenhiser—Bear badge, Gold Arrow Point.

Paul Voirol—Webelos badge colors.

Ned Powell—Webelos badge colors.

John Dwyer—Bobcat.

Rick Beaty—one year pin.

Danny Drake—two year pin, Showman.

Ramon Chew—two year pin, Wolf badge, Outdoorsman Athlete, Aquanaut Engineer.

Dean Cook—two year pin, showman.

Kenny Kinsey—two year pin, Gold Arrow point.

Keith Fisher—two year pin.

Robert Edgar—one year pin.

Policy Explained On EHS Gym Wear

The following information has come from Eastside's physical education department:

"Some parents and interested persons have inquired about the dress code at Eastside. It is the belief of the Physical Education Department at Eastside Jr.-Sr. High School that uniformity and neat dress do much for the atmosphere of the class. The students seem to have more pride about themselves, their class and their school if they have a standard dress.

"The girls are required to have gym shoes, preferably white, white short socks, white short-sleeved blouse or T-shirt, and navy blue bermuda shorts. The one-piece blue uniform previously worn is also acceptable for this year. All wearing apparel should be marked with a permanent marker, including gym bag and towels.

"The boys must wear gym shoes, white athletic socks and white gym shorts. The shirts to be worn in class are optional. The students may have a plain white T-shirt or they may have a green T-shirt with white lettering stating, 'Eastside Physical Education' and a number.

"If any student has difficulty obtaining the required dress, he or she should contact the instructor."

Saint Joe Up 14% In Population; Now At 567

Saint Joe's population increased by 68 persons in ten years, according to statistics released by the Bureau of the Census recently. In 1960, the population of the town was 499; in 1970 it's 567.

Most units in DeKalb County showed a gain in the ten-year period, except Altona which lost 45, Richland Township which lost 28, Stafford Township which lost 12, Troy Township which lost 60, and Franklin Township which lost 50.

Percentagewise, Waterloo tops the county in population gain with a 33% increase in ten years. Saint Joe is second with a 14% gain. Auburn increased 12%, Butler 10% and Garrett 6%.

The following is a list of population comparisons for the various units of the county:

Unit	1960	1970
Butler Township	1078	1247
Concord Township	1071	1086
Saint Joe	499	567
Fairfield Township	997	1062
Franklin Township	992	942
Grant Township	2083	2547
Waterloo	1432	1901
Jackson Township	1290	1635
Keyser Township	5894	6066
Altona	313	268
Garrett	4364	4624
Newville Township	422	480
Richland Township	1164	1136
Corunna	361	366
Smithfield Twp.	1278	1299
Ashley	420	425
Spencer Township	906	939
Stafford Township	284	272
Troy Township	380	320
Union Township	7291	8168
Auburn	6350	7140
Wilmington Twp.	3243	3358
Butler	2176	2393
County	28271	30557

Cooper Jewelry In New Location

Mr. and Mrs. Wendell Cooper of Butler have announced the grand opening of Cooper Jewelry-Gift, Inc., at their new location in Butler, 223 S. Broadway.

The grand opening will be held Friday and Saturday of this week, October 23 and 24.

The Coopers began in business some 17 years ago, located next to what is now Dal's News Stand. Later they moved to another location in the same block, 221 S. Broadway. Their new location is in a double building formerly occupied by Mutzfeld Gift Shop.

Prizes will be given during the grand opening celebration.

NEWVILLE TOWNSHIP HOMEMAKERS CLUB
—Katheryn Krieg, Reporter

The Newville Township Homemakers Club met October 14 in the home of Katheryn Krieg. A Tasting Bee was enjoyed during the noon hour. Recipes accompanied special dishes of food, brought by members.

The afternoon meeting was called to order by the president who led the club collect. Annabelle Culler read devotional and inspirational selections: "Our Christian Heritage" and "Have A Purpose In Life." Leta Shaffer read the history of "Dixie."

Special reports were: council meeting by the president; Needlework Guild Ingathering by Freda Eagle; fair ribbons by Zella Collins who modeled her newest home-sewn ensemble.

Window posters will be displayed to promote interest and increase county-wide member-

Sen. Gutman To Explain Proposed Constitutional Amendments At Important Meeting October 29

State Senator Philip E. Gutman of Fort Wayne, the "Outstanding Republican Senator of 1960," has issued a special invitation to high school students and members of government classes, as well as to the general public, to hear his presentation on "Constitutional Amendments of Today and of Tomorrow," to be presented next week. The senator's talk will be directed toward informing the public about the three referendums to be placed on the ballot November 3 concerning proposed Indiana constitutional amendments.

"An informed public is essential to the success of representative government," Senator Gutman stated in urging the public to obtain information about the proposals.

The informative meeting is jointly sponsored by the Quest Club of DeKalb County and the Grant-Smithfield-Fairfield Women's Republican Club.

The meeting will be held next Thursday, October 29, at 7:30 p.m. at the Waterloo Library, according to Doris Moreland, president of the Quest Club. "We urge husbands and wives, as well as the teenagers, to attend this important meeting," Mrs. Moreland said.

There will be musical entertainment and refreshments provided at the meeting.

Two Halloween Parties October 31

The local Halloween observance will be held Saturday night, October 31, at both Saint Joe and Spencerville starting at 7:00 p.m.

At Saint Joe the volunteer firemen sponsor the annual party which will be held as usual this year in the Riverdale cafetorium after a parade.

The entertainment committee includes Mel Hershberger, Pat Crow, John Seehler and Fred Rayle.

H. L. McMaken is parade chairman while Joe Robinson will be master of ceremonies.

Prizes will be awarded to winning costumes for all age groups.

At Spencerville, the Community Club is the sponsor. Due to the fact that the new community building is not available for use, the Spencerville United Methodist Church will serve as indoor headquarters for this year's party for smaller children and the adults. Cake walks and refreshments will be at the church.

Outdoor activities for the junior and senior high school age groups include a scavenger hunt. Those participating must have a permission slip signed by their parents and a flashlight. The meeting place for the scavengers will be the lot between the restaurant and the vacant service station.

Permission slips for the scavenger hunt may be obtained from Sharon Baker, Mabel Rinard and Pat Melchi.

There will be refreshments for all and judging of costumes.

Newville UM Supper Nov. 5

The ladies of the Newville United Methodist Church will serve a Ham and Chicken Supper at the church on Thursday, November 5. Serving will begin at 5:30 p.m.

Prices for the supper are $1.50 for adults and 75 cents for children.

A bazaar and mincemeat will also be offered at the supper.

The public is invited to attend.

Dates to remember are: officers training November 16; 4-H banquet November 18; achievement night November 19.

A few members plan to attend Enner Jets guest night.

Roll call, "Halloween trick," was answered by 19 members. Two children and one guest, Reta Lou Lucas, were present.

Happy birthday was sung to Della Hart and Katheryn Krieg. Thank yous from Velma Zion, Dessie Osman and Charlotte Kimmel were acknowledged. Cheer cards were signed to send to Bertha Ricketts, Dessie Osman and an elderly past member, Bertha Clise.

Velma Zion showed an interesting variety of lovely gift articles, made from greeting cards, also a handmade flower planter. Bernice Miller demonstrated two artifical flower crafts. One bouquet was made from pastel, plastic egg cartons, another from colored burlap. Donations for the produce sale were peacock feathers and canned pickles.

The November 11 meeting will be held in the Newville United Methodist Church basement with a basket dinner at noon. Holiday workshop articles will be shown. Remember to help promote club interest and new membership.

Mike Storer Wins FFA Award

Michael Storer, son of Mr. and Mrs. Wayne Storer of R1 Saint Joe, was one of eleven Indiana Future Farmers of America who received the American Farmer Degree, the organization's highest honor, at the 43rd National FFA Convention in Kansas City, Missouri, on October 15.

The American Farmer Degree is awarded annually at the national convention to about one FFA member out of every 1000.

The award is given on the basis of a member's record in agriculture, leadership and scholarship. Award recipients must also have been out of high school for one year and have demonstrated that they are becoming established in an agriculture career.

Mike is a third year student in the School of Veterinary Science at Purdue University in Lafayette.

Buzalski-Ulm Vows Read October 10

The country home of Mr. and Mrs. Fred Ulm of R1 Saint Joe was the scene of the marriage of their daughter, Virginia, to Mr. Alex Buzalski of South Bend. The wedding took place Saturday, October 10, 1970.

The couple was attended by Dr. and Mrs. Roy Hankey. The nuptials were read by Mr. Richard Hankey.

After a short reception, a wedding supper was held in the banquet room of Sproul's Restaurant at Grabill.

The couple will reside in suburban South Bend.

OCTOBER

L 933

THE NEWS October 22, 1970

THE SAINT JOE NEWS
Published weekly at Saint Joe, Indiana 46785
Entered at the Post Office at Saint Joe, Indiana 46785 Second Class Matter
Subscription—$3.50 per year.
T. E. Haberkorn, Jr., Editor and Publisher.

Did you know-

—that pertinent information concerning voter apathy, prepared by the Democrat State Central Committee, will be published in this paper next week. The informative article should serve as a reminder to all eligible voters of the importance of their right to vote and the exercising of that right. It is a timely writing. Look for it.

—that a Republican bean dinner at $10 per plate will be served at the Scotish Rite Auditorium next Monday, October 26, at 7:00 p.m. A caravan of DeKalb County Republicans will be formed at Auburn that evening at 6:00 p. m. to proceed to the dinner.

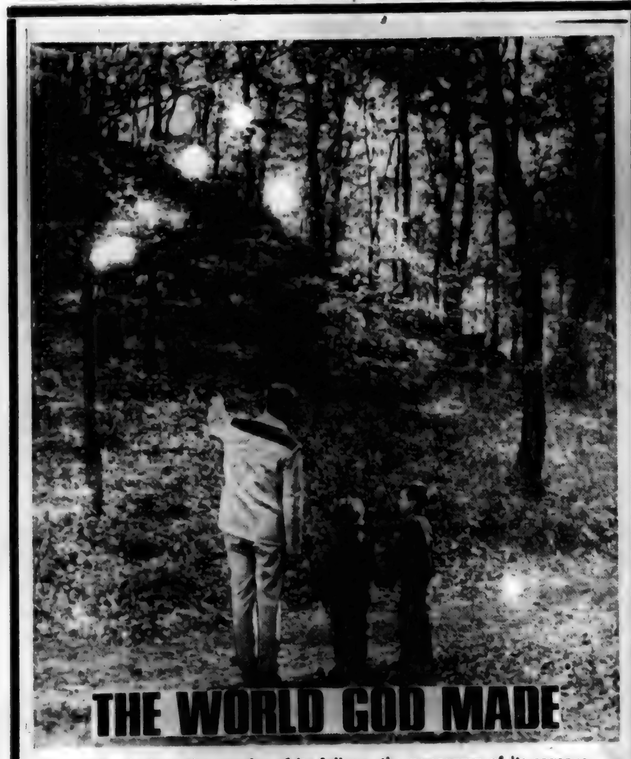

THE WORLD GOD MADE

Teach them the wonder of its foliage, the panorama of its seasons, the mystery of ever-renewing life.

Teach them the world God made.

But teach them, too, the God who made the world . . . the m of His Power, the purity of His Holiness . . . the tenderness of His

Teach them the Christ through Whom our Creator revealed His hea to mankind.

There is no greater tragedy than to cherish a book, but not understand its Author.

Sunday John 11:32-45 | Monday Acts 3:1-10 | Tuesday Acts 13:28-39 | Wednesday I Corinthians 15:1-11 | Thursday I Corinthians 15:12-28 | Friday I Corinthians 15:50-58 | Saturday II Corinthians 4:7-18

Copyright 1970 Keister Advertising Service, Inc., Strasburg, Va. Scriptures selected by the American Bible Society

This timely message sponsored by:

WASH-A-TERIA
J&N Enterprises, Inc.
Jack Bowser and Norman Morr
Saint Joe Indiana

YEISER'S STANDARD SERVICE
Saint Joe Indiana

WITT TV & APPLIANCE
Orubill Indiana

HEP'S DAIRY STORE
Byron and Isabelle Woodcox
Saint Joe Indiana

BROWN FURN. & HDW.
Ivan and Betty Brown
Saint Joe Indiana

FISHER'S CORNER MARKET
Lynn and Lois Fisher
Spencerville, Indiana

The HICKSVILLE BANK
High Street Hicksville, Ohio

GAR CREEK PRODUCTS
Pete Akey
Spencerville Indiana

THE OASIS
Nick and Carol Brown
Saint Joe Indiana

CHANEY'S RESTAURANT
Margaret Chaney
Spencerville Indiana

ST. JOE BEAUTY SALON
Kay Smith
Saint Joe Indiana

Attend worship at the church of your choice:

CHURCH OF CHRIST

Coburn Corners—Larry Smith, minister.
Church School ..... 9:30 a.m.
Robert Wilder, Superintendent
Worship ..... 10:30 a.m.
Sunday evening ..... 8:00 p.m.
Wednesday Bible Study and Prayer service ..... 8:00 p.m.

Newville—Harry Farrer, pastor.
Church School ..... 9:30 a.m.
Worship ..... 10:30 a.m.

Saint Joe—William Dunkleberger, pastor.
Church School ..... 9:30 a.m.
Mike Storer, Superintendent.
Worship ..... 10:30 a.m.

LUTHERAN—L.C.A.

St. Mark—Russell Snyder, pastor
Church School ..... 9:30 a.m.
Worship ..... 10:45 a.m.

St. Peter—Russell Snyder, pastor
Worship ..... 9:00 a.m.
Church School ..... 10:15 a.m.

UNITED METHODIST

Mt. Pleasant—Armour Keller.
Church School ..... 9:30 a.m.
Dick Worman Superintendent.
Worship ..... 10:30 a.m.

Newville—Armour Keller, Pastor
Worship ..... 9:30 a.m.
Church School ..... 10:30 a.m.

Spencerville—Ervin Pusey, Pastor
Worship ..... 9:00 a.m.
Church School ..... 10:00 a.m.
Lynn Fisher, Superintendent.

It won't be long 'til you know what!

Layaway with small deposit

FURNITURE APPLIANCES GUNS
COLOR and B&W TV STEREO
CORNING & PYREX WARE

Yes, we have Hallowe'en costumes, masks

BROWN FURNITURE & HDWE.
Saint Joe, Indiana

(Photo reproductions courtesy Brown Furniture & Hardware, Chaney's Restaurant, Sechler's, and Yeiser's Standard Service.

LAKE PROPERTIES
SUBURBANS
FARMS
Strombeck Real Estate
337-3325 Free appraisals

CHRYSLER - PLYMOUTH
and
The Best In Used Cars
EXPERT BODY WORK
24-HOUR WRECKER SERVICE "WE HURRY"
R. L. HOLBEN AUTO CO.
Auburn, Indiana Phone 925-3616

POWERVAC
FURNACE CLEANING & SERVICE
Cleans furnace, air ducts, registers, chimney from ash pit to chimney top in less than an hour. No dirt or mess in house or basement. Giant power vacuum draws all dirt to truck hopper.
ARNETT'S HEATING
Phone 337-2880

VERN'S ENCO
SERVICE STATION
in Saint Joe

Atlas Tune-up Equipment | Brake Work
Carburetor Repair | Atlas Tires-Batteries

For convenient pickup of last-minute or snack needs, we have:

BREAD MILK CREAM EGGS CHEESE
BUTTER ICE CREAM COTTAGE CHEESE
POTATO CHIPS CHIP DIP POP CANDY
CIGARS CIGARETTES

Ph. 337-3845

OPen 6 AM—9 PM Monday through Saturday
9 AM—9 PM Sunday

OCTOBER

L 933

Lions Club

—by Andy Crow, Cub Reporter (subbing for Frank Amstutz)

The calendar of meetings listed the October 12 meeting as a work night and our friendly post card reminder also noted "work night" and that we were to meet at the covered bridge east of Spencerville.

Many of us showed up in full working regalia, complete to raincoats and boots. Some of the club members were to work in the grove around the bridge while others would be sent to help around the new community building.

But, alas, all of our preparation was to no avail—the weather couldn't have been worse. So to soothe all jangled nerves, we had a short meeting in the United Methodist Church in Spencerville.

The first question was, of course, how did we do at the fair? (Before anybody answered, a general suggestion was to open a window a little because the room was beginning to smell like a cross between a locker room and a farmers barnyard because of our work clothes.)

Then general comments about another very good year for our club at the fair. Our new tent performed well and only a few people complained because of our new location, although some of the wives were indeed grateful not to be in the old location.

A question was raised as to how many hamburgers were sold and the answer given was between 400 and 450 dozen hamburgers, plus hot dogs, based on the bun count. A momentary silence—a few sighs of relief—and then back to work.

A general discussion followed on the swiftness and ease with which our trucks were let in to bring down the tent (ha-ha), but we concluded that the police were trying (very trying). A letter is to be sent with some, we hope, helpful suggestions.

Then down to the business at hand, the meeting was to be a work night, so we did. This coming Saturday, October 24, the club is to celebrate its 30th anniversary. In preparation, Lion Lavon Hart has been going through the morgue of the St. Joe News, trying to find any and all juicy tidbits about the Lion membership. The only trouble Lavon had was that he spent too much time totally reading the old papers and not getting through enough papers.

Our work night turned out to be very entertaining. One of the highlights of the evening was one sports page where Spencerville's Red Raiders actually beat the St. Joe Tigers, but that was before my time and I still don't believe it.

Did you know—

—that Cong. E. Ross Adair, to "set the record straight," has pointed out: "Thirteen bills to curtail crime have been introduced since President Nixon first came to office. Nearly all of these bills have been held up in the Democrat-controlled Congress." The declaration came to counteract charges that the Administration and the Seniority System in Congress were responsible for non-productive crime legislation. "Let's all understand that the very Seniority System the Democrats refer to is a system currently favoring the Democrats," Cong. Adair concluded.

—that Kaiser's Super Market in Butler was burglarized sometime Saturday morning. Entry was gained by cutting an opening in a section of steel roof. Two safes were opened and an undisclosed amount of cash taken.

—that Eastside High School received a full share of $150 for being a member in good standing of the Indiana High School Athletic Association. Annual distribution of monies is made according to provisions of the organization's constitution. Since 1932, distribution per high school is $3,692.00.

—that Leon Kees of Saint Joe attended a reunion of the Last Man's Club of the Rainbow Division of World War I veterans. The reunion was held at the New Haven American Legion Post. Mr. Kees is the last of six such veterans from DeKalb County.

—that Mrs. Ralph Seehler was transferred from DeKalb Memorial Hospital to the Glen Oaks Nursing Home October 6.

—that Beta Sigma Phi will hold a sale and display of handcraft at the Glenbrook Mall Thursday through Sunday of this week. Mrs. Carlos Church, proprietor of the Saint Joe Valley Gift Shop at the pickle factory, announced that the shop will have a display of handcrafts at the show.

—that a course in "Personal Federal Income Tax" will be offered at I.U. in Fort Wayne on five Wednesdays starting October 28, from 8 to 9:30 p.m. Further information is available by calling 483-8121, extension 274.

—that Fort Wayne observes its 176th birthday Thursday, October 22, with a public gathering in the auditorium of the public library at 7:30 p.m. There will be five other commerative programs observing the anniversary.

—that the critical teacher shortage of 1966 when 1,890 vacancies were reported in Indiana schools has dwindled to only 272 vacancies in 1970.

—that Kaie Stromberck of Saint Joe is among ten county 4-H'ers who will participate in a two day excursion this week end in Chicago. They were selected for the trip on the basis of their total 4-H achievement.

VOTE FOR

Ralph DUESLER

REPUBLICAN CANDIDATE FOR

COUNCILMAN AT LARGE

DEKALB COUNTY

Your vote will be appreciated

VOTE FOR

Clyde A. Husselman

REPUBLICAN CANDIDATE FOR

Councilman At Large

DEKALB COUNTY

Your support will be appreciated

Russell E. KELHAM

DEMOCRATIC CANDIDATE

Joint State REPRESENTATIVE

DeKalb and Steuben Counties

Your support will be appreciated

Everyone is invited to attend the

-Grand Opening-

Friday and Saturday
October 23 & 24, 1970

of

COOPER'S

Jewelry-Gift, Inc.

at our new location --
223 S. BROADWAY, BUTLER

Register for a $300 Keepsake diamand ring
Wyler watch 24-pc. Oneida stainless steel silverware
No purchase necessary Door prizes daily

Monday-Thursday 9-5 Friday 9-9 Saturday 9-6

Two huge rooms of beautiful gifts and jewelry

OCTOBER

L 933

Want Ads

FOR SALE—2 BUNK BENDS and innerspring mattresses. Ph. 337 2922. 40t1p

WILL DO BABY SITTING IN my home; any time. Phone 238-4253. 40t2p

FOR SALE—2 3-PIECE KNIT suits, size 12. Blue and off white. $10.00 each. Phone 337-2655. 40t1p

DO YOU NEED SOME CUSTOM combining done? Call Jerry Stover, phone 337-3891. 40t2p

6TH ANNUAL FUTURITY Show and sale, Sat., Oct. 31, at 12 noon. Show 10:30 a.m. 50 head pure bred and part bred Arabian foals, some older. 1 Reg. 3 yr. old Ch. stallion. Lee Sheridan, auctioneer. Sale held at Walnut Manor Farms, 8792 East ML Ave., Kalamazoo, Mich. Ph. 381-2774. 1 mi. south, 2 west of Galesburg. Write or phone for catalog.

FOR SALE—USED SMITH Corona portable typewriter, good condition. Also, full size electric range. Phone 337-2572 evenings. 40t1p

LOST—BETWEEN BUTLER & Spencerville Saturday night—motorcycle helmet, silver with black racing stripe. Phone Spencerville 238-4525. 40t1p

FOR SALE—BROWN RUSSIAN mink cape, already cleaned. $35.00. Phone 337 2653. 40t1p

LET'S KEEP A DOCTOR IN the house! —Floyd B. Coleman, Republican candidate for State Representative.

OFFICE AND FACTORY WORK available. Rhinehart, Spencerville, Indiana. 37t4

CATTLE FOR SALE—INDIana's largest selection of stocker-feeder cattle and calves. New arrivals daily. W. V. Palmer, Peru, Indiana. Yards phone (317) 472-2921, residence (317) 473-7724.

ANTIQUE CLOCKS REPAIRed. Buy and sell. Phone 337-2705. 39t2p

FOR SALE CABBAGE AND turnips. Phone 337-3015. Crow's Nest Farm. 40t2p

FEDERSPIEL DRAPERIES—custom made drapes, bedspreads. Fabrics, rods and supplies. R1, Spencerville, Indiana. Phone 238-4518. 2tf

ELECTRIC RUG SHAMPOOER for rent. $1 per 24 hours with purchase of shampoo. Brown Furniture & Hardware in little ol' Saint Joe.

WANTED—USED COUNTRY store cracker barrels and bins, candy and tobacco cases, wood counters and back shelves, coffee grinders, company supplied display cases (used for thread, soap, shoelaces), meat dept. supplies, butcher blocks, tools, walk in storage coolers, wooden meat cabinets. Send price, conditions and Polaroid if available to Country Store Brokers, P.O. Box 1, Bremen, Ind.

I HAVE POSTS FOR SALE from the electric line. I will cut any size you want. The object is to raise some money for Wild Cherry Park. See me. Willard L. Hurni.

IN DEKALB COUNTY—Always a good buy in pickup caps at Saint Joe Camper Sales, Chancey and Juanita Ringler, R1, Saint Joe, phone 337-3334. 36tf

SEE KEITH DAVIS FOR 1971 Fords, Falcons, Thunderbirds — A-1 used cars—Ford trucks. Antwerp Sales, Inc., phone 419-258-7473, Antwerp, Ohio. Open evenings 'til 9:00 Monday through Friday.

HAVING AN AUCTION? M. E. Stuck, Auctioneer, R1 Saint Joe, Indiana. Spencerville phone 238-4265. Licensed & bonded. 11t17p

BEFORE YOU BUY—SEE US for your carpeting needs. Brown Furniture & Hardware, Saint Joe, Indiana

WANTED—OUTSIDE DOOR, 36"x6'8"x1¾", with or without window. Phone 337-3625 after 4 p.m. 40t1p

LET'S BLAME THE CRIMINal and not the gun! —Floyd B. Coleman, Republican candidate for State Representative.

DS CATERPILLAR 2U SERIES, oil clutch, 8S blade, No. 25 cable control, brush cab, in good condition. $6,500. Robert Laughlin, LaGrange, Ind. 46761. (Phone 219-463-3162).

Did you know....

—that the GOP card party and auction Saturday night in DeKalb Central High School raised over $900 for the party treasury.

—that Frank Seehler observed his 7 birthday Tuesday and Jeri says she really had a surprise for him.

—that Connie Hollabaugh of Spencerville has been appointed co-chairman of the DeKalb County Citizens For Roudebush Committee. Jack Randinelli of Auburn is county chairman of the group.

—that DeKalb County wheat growers are directly involved in the new Wheat Research and Promotion Act, according to Max Heffley, chairman of the DeKalb County ASC Committee. He said local wheat growers whose share of the export certificate pool amounts to $3.00 or more will receive notice directly from the local office telling them what their share of the pool is and an explanation of the options each grower has.

Your continued support appreciated

RE-ELECT
State Representative
Floyd B.
COLEMAN
M.D.
REPUBLICAN
.....he cares for you

THE WHITE HOUSE
WASHINGTON

September 22, 1970

Dear Friends:

America is at a key point in her history and we must have the best available men and women in the Congress if we are to continue making progress as a free nation. Voters in Indiana's Fourth District are indeed fortunate to be represented in the House of Representatives by a dynamic and highly capable leader, E. Ross Adair.

I am grateful to Ross Adair for the continuing support he has given my Administration on the vital issues facing our nation, particularly the cause of peace in Vietnam. As senior Republican on the House Foreign Affairs Committee, Ross Adair has provided me with valuable advice and counsel; his sponsorship of the Resolution for Peace with Justice in Vietnam demonstrated once again the kind of statesmanship for which I am grateful and which is so needed in government today.

You can be proud of your representative in Congress and I have every hope the people of Indiana's Fourth District will once again give Ross Adair the support he needs to remain in Washington to work for you and for our nation.

Sincerely,

Richard Nixon

Re-elect Congressman Adair Republican

Issued by the Adair for Congress Committee—John W. Wynn, President, Louis E. Wade, Vice-President; George P. Mellers, Secretary-Treasurer

Art Exhibit In November

Entries are being accepted through Friday, October 30, for the 4th Annual Artists Exhibit sponsored by Alpha Pi Chapter of Tri Kappa Sorority of Auburn. The week long event will take place in the community room of Eckhart Public Library in Auburn November 2 through 6.

General exhibitors must be residents of DeKalb, LaGrange, Noble or Steuben counties, and must be 18 years of age or over. Each entry must be an original work of the individual exhibitor and must have been done within the past year. Copy work is not acceptable.

Ribbons and cash awards will be given in the following categories: landscape, still life and non-representational artwork done in either the oils and acrylics or watercolor mediums; pastels and drawings; prints; collages; portraits and figures, any medium; crafts; and ceramics.

Promising young artists under the age of 18 will be exhibiting in a special high school category under the supervision of their art teachers.

All entries must be delivered by 9 p.m. October 30 to Eckhart Library. Entry fee is $3.00 for two entries, $1.00 for each additional entry. For entry blanks, contact Mrs. Grant VanHorne at 912 E First Street in Auburn, phone 925-2880.

Winners will be announced and awards presented at the Opening Tea for artists and friends at the library Sunday, November 1, from 2 to 4 p.m.

Auburn Tri Kappa Sorority sponsors the exhibit each year for the dual purpose of providing a forum for amateur and professional artists of the four county area to exhibit their works, and as a cultural benefit to the communities involved.

Awards are made through donations given by the public. Anyone interested in contributing may contact Mrs. William Tandy at 925-4741 in Auburn.

CHICKEN-SHRIMP BASKETS
SANDWICHES
MUSHROOMS ONION RINGS
YOUR FAVORITE BEERS
and MIXED DRINKS AT
The Oasis
SAINT JOE, INDIANA
Pool Table—Shuffleboard
NICK AND CAROL BROWN

PRICES ARE UP
As You've Noticed!

And We're Paying More
On Savings...Talk To Us!

THE
KNISELY
NATIONAL BANK OF BUTLER
Member Federal Reserve System

OCTOBER

L 933

It's YOUR duty - vote Tuesday!

The Saint Joe News

Indiana State Library

VOLUME LXXXV | Saint Joe (DeKalb Co.), Indiana | Thursday, October 29, 1970 | NUMBER 41

The true essence of freedom is not in the extent to which human rights are exercised; rather, it is in the restraint exercised in pursuing those rights.

Dissent in a free society is like the cultivation of the crops in the field. A little agitation promotes growth; too much destroys the roots.

UNITED FUND OCT. 12-24

More Reader Interest Per Square Inch In Saint Joe's Largest Newspaper

-- Saint Joe's ONLY newspaper!

Around the Town

WITH THE EDITOR

Dwight Sebert of Butler stopped in this week to leave son Mike's new address. Here 'tis if any friends wish to write:
Sgt. Mike Sebert 304 54 1776
421st TFS, Box 115, DRW32
APO San Francisco, Ca 96332

And Bob Ridge of Butler stopped in to run an ad this week, since he's running for re-election. He also added two names to the list of 4-H auction supporters recently given to us by Paul Ritchen. The additional donors are Bob White's Westwood of Auburn, and Don Mayer and Universal Tool at Butler.

Mildred Jarrett called Tuesday to say that the clearing of weeds and brush by the B&O along its right-of-way in this area certainly is appreciated.

Don't forget—next Monday is the last day for paying your fall installment of property taxes.

I had to leave the Lions Club aniversary banquet early Saturday night, missing Lavon Hart's presentation of the club's history, and its members in pictures.

I regretted missing it, but as I drove to Fort Wayne, it occurred to me that here was another example of how blind the liberal critics are, in government and in the church, those who say everything's been all wrong and nothing has been done or done right. They give little recognition to the service that IS being given to mankind by such efforts as the Lions Club.

It has occurred to me before that the criticisms being hurled at this country and at the church for not being "involved" in the world is not reasonable. The Lions Club certainly is not perfect, but the local club DOES get involved in helping with community projects, it DOES give its support to, for instance, Leader Dog training and cancer research, and it DOES give a Bible to every graduating senior in our high school. The Bible project has been carried on for many, many years, and what greater symbol to young people about service to mankind than to give a Bible? Whether or not the students use it is another story, but at least the Lions Club is providing a vital tool in the story of service.

So, when I hear anyone spout off nowadays about how bad we've been, how much to blame we (the United States and the church) are to blame for the evils in the world, I just must exercise the thought, "Sorry, but you're blind; you haven't looked around."

On that one referendum we vote on next Tuesday, the one of the three that deals with setting up our state legislature on an annual session basis. Didn't Thomas Jefferson say something like, "That government is best which governs least"? On the basis of that old Democrat's wise counsel, I think I'm agin it —the amendment I mean. It seems to me that an annual session will ultimately demand almost full-time participation by our legislators, and that will mean more money for salaries and, therefore, more taxes—for more government!

As for the other two amendments, they seem to be o.k.

Next Tuesday's election involves more than Democrat vs. Republican in the Indiana Senatorial race; it more significantly involves the approach to life taken by the two candidates.

To me, one of the strongest points made by Dick Roudebush in the so-called debate a couple of weeks ago was the fact that Mr. Roudebush does on occasion say "no" when it comes to spending more money. Mr. Hartke is attempting to make his opponent appear to be "against" anybody and everything in the current campaign, on the basis that Mr. Roudebush hasn't gone along with giving somebody what they want every time they want it.

Mr. Hartke blames Republicans for inflation and the high cost of living. But it actually is Mr. Hartke and his liberal fellow travelers who cause these conditions; their philosophy is—when there is a problem, let the government spend more money.

So, next Tuesday when I put my "X" (or rather flip the levers) next to the names Roudebush and Adair, it will be because they ARE "watchdogs," because they DO think as I do, and thank goodness they do more than see how many bills they can sponsor!

87 Observe Lions' Anniversary

The Saint Joe Lions Club members, their wives, and the Auburn Lions Club members and their wives celebrated the 30th anniversary of the founding of the local club with a catered dinner in the Riverdale cafetorium Saturday evening, October 24, 1970, with 87 persons present. Honored guests included District Governor and Mrs. Manchu, Fred Quance and Keith Showalter, both past District Governors, Ted Haberkorn, former president of the Saint Joe club, Jesse and Midge Hann, leader dog chairman for this district, Mrs. Bina McKay and Elizabeth Stemen, widows of former members, and perhaps others whose names I did not get —also Ronnie (soon to become a member) and Mrs. Wellman.

The Auburn club originally sponsored our club and has always taken pride in the accomplishments of our club just as a proud parent takes pride in the accomplishments of his offspring. Not boastful nor trying to take credit but just having that warm feeling of affection and being happy to see us progress. How we wish that all parents and children could follow this example.

President Howard Timmerman turned the meeting over to Frank Laub as toastmaster. He called on the District Governor to pin the appropriate pins on Willard Hurni and Cliff Billow, charter members; Lynn Fisher, Bill Staman and Ralph Keeler (Ralph was absent because of sickness), 25 year members; Virgil Gerig and Franklin Sechler, 20 year members; Walter Morr, Lehr Wilder, Hershel Shockley, Forrest Bevington and Howard Timmerman.

The District Governor was asked to say a few words and they were few because he said, "If you want to hear a speech, I will be glad to come back another time; tonight I want to hear about the history of the St. Joe Lions Club."

Toastmaster Laub then introduced Lavon Hart who with other members of the club had researched through the St. Joe News files for interesting reports on and pictures of some of the Lions activities over the last 30 years.

Lavon used three slide projectors, three screens and a tape recorder and called it a Three Screen Production. On this he kept three pictures of the clippings or photographs on the screens at the same time, then changing one then another as time went on and at the same time kept the tape running, thus giving us a narrated account.

For example, one of the photographs showed a picture of the Timmerman family and at the same time the tape recorder was telling us that the cute five year old boy in the knee pants was our beloved president.

Other photographs shown were the wedding pictures of the Murphys, the Curies, the Kageys, the Lavon Harts, the Timmermans and many other varieties of pictures.

Altogether it was like a three ring circus plus a narrated account all going at once, yet having harmony throughout.

I am glad that we did not have to pay commercial prices for this production.

Portions of the taped account give the following information:

The first president was Frank Bowman, 1st V.P. was Ralph Sechler, 2nd V.P. Fred Leighty, sec.-treasurer was E. DuWayne Kinsey, Lion Tamer was Leslie Wilburn, Tailtwister was E. H. Stanley Garman.

Happenings of 1940-41 were: Franklin Sechler was in the Junior Class play, Bill Staman and Vernie Monroe spent a month in Colorado, Karl Hart was teaching in Newville, Mrs. M. Kline was teaching 3d third and fourth graders, Harold Curie was president of the Student Council, Harold Kagey left for Tri State College, a 9¼ lb. boy arrived at the Lehr Wilder home.

The president for 1941-42 was Ralph Sechler. Paul Moore graduated from high school, Beraice Wilder got a black eye in a car accident, Frank Laub was vice president of the 7th grade class, united in marriage for better or for worse were Lynn Fisher and Lois Rutherford and also Harold Kagey and Alice Hart.

The president for 1949-50 was Herman Euler, Richard Crow was chairman of the ticket group of the International Dairy Show, Lewis Ross was elected May Queen and one month later became Mrs. Lavon Hart.

Virgil Gerig was president in 1953-54, Walter Morr was treasurer of Concord Township, the Holsom Dairy was burglarized, Emily Shull and Harold Curie were married, following the death of sec-treasurer Schendel Lion C. R. Billow took that office and has held it ever since. That was the year we started the ice cream social. New members were Forrest Bevington, Wayne Storer, Warren Clauser and Walter Morr.

Bill Staman was president in 1956-57, Joe Smith returned to Riverdale as principal, Frank Laub and Joe Smith became Lions, Jiggs' Motor Service and Clauser's Grocery were burglarized.

We wish to thank the St. Joe News for letting us rummage through their files for clippings and pictures. We also wish to thank Lavon Hart for condensing, editing and showing all of these pictures and clippings.

Also we thank the banquet committee and their assistants and a special thanks to the members of the Eastside Music Department for the music.

Two Halloween Parties October 31

The local Halloween observance will be held Saturday night, October 31, at both Saint Joe and Spencerville starting at 7:00 p.m.

At Saint Joe the volunteer firemen sponsor the annual party which will be held as usual this year in the Riverdale cafetorium after a parade.

The entertainment committee includes Mel Hershberger, Pat Crow, John Sechler and Fred Rayle.

H. L. McMaken is parade chairman while Joe Robinson will be master of ceremonies.

Prizes will be awarded to winning costumes for all age groups.

At Spencerville, the Community Club is the sponsor. Due to the fact that the new community building is not available for use, the Spencerville United Methodist Church will serve as indoor headquarters for this year's party for smaller children and the adults. Cake walks and refreshments will be at the church.

Outdoor activities for the junior and senior high school age groups include a scavenger hunt. Those participating must have a permission slip signed by their parents and a flashlight. The meeting place for the scavengers will be the lot between the restaurant and the vacant service station.

Permission slips for the scavenger hunt may be obtained from Sharon Baker, Mabel Rinard and Pat Melchi.

There will be refreshments for all and judging of costumes.

An additional feature at the Spencerville party will be a record hop for high school and junior high students at the United Methodist church, following the other festivities.

Trick or treat activities by the youngsters will be limited to Friday night, according to Community Club officers.

GOP Parade, Rally This Friday

DeKalb County Republicans are planning a gigantic rally to be held in the court house at 6:30 p.m. Friday of this week, October 30, 1970, following the traditional Torchlight Parade.

Dean Kruse, county GOP chairman, has stated that an all out effort is being made to have 2,000 people attend. Kruse stated that a country and western show with special music and a singalong program featuring the Country DJ's will add to the program's attraction.

The public is being invited, whether they are Republican, Independent or Democrat. The committee is encouraging them to bring their families.

There will be free food, enough for everyone to eat all they want.

Featured guests on the program will be U.S. Congressman E. Ross Adair and Indiana Lt. Governor Richard E. Folz. Both will deliver short talks.

Richard Wells, State Superintendent of Public Instruction, will also be present at the rally.

Larry Hixson has been appointed Torchlight Parade chairman. He is now 4th District Young Republican chairman.

All participants are requested to meet at the Presbyterian Church in Auburn at 6:15 p.m. Friday night.

The parade will originate at the church and terminate at the court house.

Anyone having questions or wishing to participate in the parade should call 925-2387.

Letters to the Editor

21 October 1970

Hi Ted,

I thought I had better drop you a line and let you know our new address now that we are settled here in Hawaii. So if you will please start sending the News to my home address, instead of at work, I will appreciate it.

We lived in a hotel here for the first two months that we were here. It took us that long to get a house, and a couple of more weeks to get settled after our furniture was delivered. It only took two weeks for our car to arrive from California.

The children have gone to two different schools already, one while we were in the hotel and another one after we moved into our house.

We have seen about everything on the Island already, and we have only been here two and a half months, with almost three years to go yet. Tell everybody if they ever make it over this way, to be sure to look us up.

I guess this is it for now.

The wandering Hoosiers,
Don and Peg Baker
908 McMorris Drive
Honolulu, Hawaii 96818

Newville UM Supper Nov. 5

The ladies of the Newville United Methodist Church will serve a Ham and Chicken Supper at the church on Thursday, November 5. Serving will begin at 5:30 p.m.

Prices for the supper are $1.50 for adults and 75 cents for children.

A bazaar and mincemeat will also be offered at the supper.

The public is invited to attend.

OCTOBER

L 933

Coming Dinners

Norris Chapel United Methodist Church ladies will serve a smorgasbord supper Saturday, November 14, 1970, starting at 5:00 p.m.

The church is located on County Road 40A, two miles west of Mt. Pleasant United Methodist Church.

The menu will include a variety of meats, vegetables, salads and desserts.

The public is invited to attend.

The Building Committee of the Spencerville Community Club has announced that a turkey dinner will be served by the organization Sunday, November 22, 1970, from noon until 3:00 p.m.

Prices for the dinner will be $1.50 for adults and 75 cents for children under 12 years of age. Pie will be extra.

The dinner, to be served in the Riverdale Cafetorium, is being set up on a Sunday to give familes an opportunity to "eat out" for the Thanksgiving season while helping the Community Club to raise additional funds for its new building now under construction.

Only One Vote....

(from the Indiana Democratic State Central Committee)

Last spring, in the Indiana primary election, only 22 per cent of the eligible voting public exercised their privilege of choice. The voter turnout for the 1968 presidential election was measurably less than the 1960 presidential election. If the trend continues, one might wonder if citizens, through apathy, will forfeit opportunities that can come only in a democratic society. The rationale, "What difference will my vote make? It's only one vote," is a very poor excuse. There are stories in our history which clearly point out that only one vote DOES, in fact, make a difference.

1. In 1960 a state legislative candidate in Connecticut won the primary by one vote and the general assembly by one vote.

2. An alderman candidate in Cleveland in 1966 had an attack of appendicitis on election day and didn't vote. He was defeated by one vote.

3. In 1962 in six states (Massachusetts, South Carolina, Maine, Minnesota, Vermont and Rhode Island) a shift of ½ of one per cent of the popular vote would have changed the election.

4. Less than one vote per precinct would have changed the outcome of the 1960 election. If Republicans would have polled registered, and gotten a little over 100,000 more votes, John F. Kennedy would not have been President.

5. In 1948 a shift of less than 8,000 votes in two states (California and Ohio) would have thrown the presidential election into the House of Representatives. Harry Truman may not have had the opportunity to initiate the Marshall Plan, save Greece and Turkey from communism and begin the rebuilding of Japan and Germany.

6. Birch Bayh won his election to the United States Senate by 10,997 votes, a margin of less than two votes per precinct (50.3 per cent of the vote).

Others in history have commented on apathy and lack of involvement:

"When you have to make a choice and don't make it, that is in itself a choice." (William James)

"Doing nothing is doing evil." (source unknown)

"Those not present are always in the wrong." (Philippe Mericault)

"One person with a belief is equal to a force of ninety-nine who only have interests. (John Stuart Mill).

LADIES LITERARY CLUB

The Ladies Literary Club met at the home of Mrs. Roy Baker October 7, 1970.

The president called the meeting to order. Mrs. Carl Carpenter had the lesson on American Indians. She told of the sorrowful conditions under which they live.

Mrs. Albert Wade had entertainment.

A letter from Mental Health was read asking for Christmas gifts for the people in hospitals.

Mrs. Forrest Bevington gave the critic's report. Club adjourned and the hostess served light refreshments.

The club met at the home of Mrs. Forrest Bevington October 21. The collect and pledge were given in unison.

Mrs. Maurice Kline had the lesson on health. She talked about insomnia and preparing for retirement.

Mrs. Carl Carpenter had entertainment. She read an article on "Autumn On the Farm" and conducted a quiz.

After a short business meeting, the hostess served light refreshments.

The next meeting will be with Mrs. Carl Perkins November 4.

CARD OF THANKS

We wish to thank the Saint Joe Volunteer Fire Department for their assistance in burning down, under controlled circumstances, an old barn building on our property. Your help is greatly appreciated.

Mr. and Mrs. Robert Habiaweis

MERLIN SIMANTON - Trustee

WALTER MORR
CLAYTON A. BAKER
JOHN MASON

Advisory Board

DEMOCRAT CANDIDATES
Concord Township - DeKalb County

Your vote will be appreciated

ONE OF A KIND
Sale!
through November 7

13' REFRIGERATOR
reg. 299.95 $240

13' upright FREEZER
reg. 229.95 $190

15.4' chest FREEZER
reg. 259.95 $215

BROWN FURN. & HDW.
SAINT JOE INDIANA

on to better things

Flick a switch and turn on a better life. Turn on lights to brighten a youngster's path to knowledge. Turn on appliances to clean and polish a healthier, happier home. Turn on the world in a TV tube. Turn it all on with electricity. It's the reliable modern way to power the world. And our big seven-state interconnected system brings it to you at bargain prices. That's why electricity is your best dollar value.

American Electric Power System
INDIANA & MICHIGAN ELECTRIC COMPANY

OCTOBER

L 933

THE NEWS—October 29, 1970

Did you know-

—that the Legal Services Association (government subsidized lawyers) in Tulare County, California, has written a book entitled, "Know Your Rights." Among other things, it says, "If you don't want to work, there is no good reason why welfare can force you to work, no matter what your Social Welfare Worker says."

—that Mr. and Mrs. Ernest Krider of Kent City, Michigan, spent Friday night with her cousin, Mrs. Leonard Jarrett of east of Saint Joe.

—that Hazel Baltz was taken to the hospital at Montpelier last week for medical observation.

—that Fred Curler, a workman applying siding to the Jay Loy residence in Saint Joe, fell and broke his ankle Monday.

—that Thelma Hart was recently discharged from Lutheran Hospital in Fort Wayne and is now convalescing at her home.

—that Mr. and Mrs. Paul Jackson and children of Hobart spent the week end with her mother, Mrs. Leonard Jarrett.

—that funeral services were held Wednesday at Butler for Omo B. Richmond, 88, who died Sunday at Parkview Hospital in Fort Wayne. He resided in Newville.

—that Renee Kay Dunlap, 15, of Rt Spencerville, a student at Leo High School, was killed in a one-car crash on I-69 Friday night just north of the Auburn exit.

—that Mrs. Bertha Bartell of Spencerville was in Montpelier, Ohio recently to visit her son, Jerry, and family for four weeks.

—that Lester Coburn has spent the last two weeks in the Veterans Hospital in Fort Wayne.

—that increases in income, sales and corporate taxes to meet rising school costs have been called for by Indiana Farm Bureau president George Doup.

—that Francis Steele is at home again, but feels quite miserable most of the time, it is reported.

—that Richard L. Smuick I, 34, of the Saint Joe Mobile Home Court, was found dead of carbon monoxide poisoning last Thursday near Avilla at an untenanted farm. Survivors include the wife and three children. Funeral services were held Monday at Albion.

—that Grace Laub is again recuperating at DeKalb Memorial Hospital.

—that enrollment at Indiana State University is now 18,600, an increase of 3½ percent.

—that Dick Roberts of Saint Joe received a sizeable check from International Harvester Company for his suggestion to change a certain production procedure and thus increase the efficiency of the production line.

—that Mr. and Mrs. D. W. Yelser returned recently from a trip south and west. They visited the home of Mr. and Mrs. Gerald Means at Covington, Tennessee, before the family group flew to Houston, Texas, to see the NASA space center and attend a Colts-Oilers football game in the Astrodome.

—that Mrs. Larry Smith is undergoing tests at DeKalb Memorial Hospital.

—that Mrs. Omer Hansen of Saint Joe is helping to direct the DeKalb Central High School production of "My Fair Lady" to be presented November 12-15 in the Central auditorium.

You have 1 choice of 3 for STATE REPRESENTATIVE

I NDEPENDENT
N ative DeKalb Co. 50 years
D efend our Freedoms
E lder Presbyterian Church
P arent of three children
E nvironmentally concerned
N ot for Local Option Taxes
D ependability proven
E lected to School Board '64 - '70
N eed YOUR Vote
T ri-State College Alumna

VOTE "INDEPENDENT" - for
MARGUERITE A. SMITH
3rd LINE ON VOTING MACHINE THANK YOU

Announcing.....

Starting October 1, 1970
The FIRST Bank
in DeKalb County
to pay
daily interest on
passbook savings.

4 1/2% INTEREST

COMPOUNDED DAILY
PAID SEMI-ANNUALLY

KNISELY NATIONAL BANK
of BUTLER

Full Service Bank
Member Federal Reserve System

OCTOBER

L 933

THE SAINT JOE NEWS
Published weekly at Saint Joe, Indiana 46785
Entered at the Post Office at Saint Joe, Indiana 46785 Second Class Matter
Subscription—$3.50 per year.
T. E. Haberkorn, Jr., Editor and Publisher.

SAINT JOE VALLEY HOMEMAKERS CLUB
—Pat Roberts, reporter

The Saint Joe Valley Homemakers Club met at the home of Mallonna Wade October 23, 1970.

The meeting was called to order by the president, Doris Yeiser, with the reciting of the club collect in unison.

Devotions were given by Alice Reidenbach, who read from I Corinthians 13, 1 to 13, stressing we can overcome all obstacles if our faith is strong enough and we trust in Him.

History of the song of the month was given by **Eva Clauser**, a very interesting report on the old time song, "Dixie."

Pat Roberts reported on the Council Meeting she had attended. Our county agent is urging us to get new members and build up our club during her Membership Drive.

Roll call was answered by 10 members with a leaf analysis. With the leaves in beautiful color now, many leaves were analyzed, and the box elder tree with its many bugs was the most unliked tree.

The secretary's report was given by Eva Clauser and was accepted as read.

The Ways and Means Committee then took orders for stationery as a money-making project for the year. Everyone ordered some for themselves and some to sell for it was such nice stationery.

Eva Clauser and Doris Yeiser reported on and showed things they made at the Workshop. The projects they took were very nice and gave us ideas to make things for our home.

The president reminded us of the Officers Training School, Achievement Day and the Christmas Party that will be held in the near future.

The meeting was then closed with the reciting of the Homemakers Creed after which the hostess served a delicious lunch.

The social hour was spent making Christmas decorations and a lot of chatter.

L. K. "Tim"
MASON
COUNTY COUNCIL
AT LARGE
MACHINE NUMBER 27B

27 years' experience analyzing budgets and working with the public. I believe the county council should be qualified people able to determine what is good sound administrative expense and what is unnecessary expense. Our elected officials and their help should be well paid, but the taxpayers must also be considered and protected. If elected I will make every effort to hold down taxes and yet have good sound government in our county.

VOTE FOR QUALIFIED PERSONNEL
VICTOR E.
TIMMERMAN
DEMOCRATIC CANDIDATE for
COUNCILMAN AT LARGE
16 years of owning and operating a farm
Voted outstanding conservation farmer of the year 1969

— ELECT —
Thornton
ZEISLOFT
DEMOCRATIC CANDIDATE for
COUNTY COUNCILMAN
1st District
Your support will be appreciated

CHICKEN-SHRIMP BASKETS
SANDWICHES
MUSHROOMS ONION RINGS
YOUR FAVORITE BEERS
and MIXED DRINKS AT
The Oasis
SAINT JOE, INDIANA
Pool Table—Shuffleboard
NICK AND CAROL BROWN

RONALD E. FELLER
Democrat Candidate for
COUNCILMAN
AT LARGE
I appreciate your consideration and solicit your support

It won't be long 'til you know what!
Layaway with small deposit
FURNITURE APPLIANCES GUNS
COLOR and B&W TV STEREO
CORNING & PYREX WARE
BROWN FURNITURE & HDWE.
Saint Joe, Indiana

(Photo reproductions courtesy Brown Furniture & Hardware, Chaney's Restaurant, Seehler's, and Yeiser's Standard Service)

LAKE PROPERTIES
SUBURBANS
FARMS
Strombeck Real Estate
337-3325 Free appraisals

CHRYSLER - PLYMOUTH
and
The Best In Used Cars
EXPERT BODY WORK
24-HOUR WRECKER SERVICE "WE HURRY"
R. L. HOLBEN AUTO CO.
Auburn, Indiana Phone 925-3010

POWERVAC
FURNACE CLEANING & SERVICE
Cleans furnace, air ducts, registers, chimney from ash pit to chimney top in less than an hour. No dirt or mess in house or basement. Giant power vacuum draws all dirt to truck hopper.
ARNETT'S HEATING
Phone 337-2880

VERN'S ENCO
SERVICE STATION
in Saint Joe
Atlas Tune-up Equipment Brake Work
Carburetor Repair Atlas Tires-Batteries
For convenient pickup of last-minute or snack needs, we have:
BREAD MILK CREAM EGGS CHEESE
BUTTER ICE CREAM COTTAGE CHEESE
POTATO CHIPS CHIP DIP POP CANDY
CIGARS CIGARETTES
Ph. 337-3845
OPen 6 AM—9 PM Monday through Saturday
9 AM—9 PM Sunday

OCTOBER

L 933

THE NEWS October 29, 1970

Fire Destroys Old Mill

The old grist mill at Saint Joe is no more.

The old landmark, which had in recent years become a safety hazard as well as an eyesore, was destroyed by fire Friday night, October 23, 1970. The blaze apparently was caused by embers from a smoldering fire nearby.

Roscoe Walter, present owner of the property, had been clearing brush and debris from the site on the afternoon of the fire. It appeared probable that embers from the brush fire burning near the building drifted into the old structure, smoldered until nightfall, then broke forth. The Saint Joe fire department was called shortly after 9:00 p. m. Friday to fight the blaze. The Spencerville unit arrived later.

The old building had been condemned by the Saint Joe town board over a year ago. The board had just recently begun to continue legal proceedings to have the building torn down.

VOTE FOR

Ralph
DUESLER

REPUBLICAN CANDIDATE
FOR
COUNCILMAN
AT LARGE
DEKALB COUNTY
Your vote will be appreciated

VOTE FOR

Clyde A.
Husselman

REPUBLICAN CANDIDATE
FOR
Councilman
At Large
DEKALB COUNTY
Your support will be appreciated

— ELECT —
Ralph G.
MYERS
REPUBLICAN
CANDIDATE
for
DEKALB COUNTY
ASSESSOR
Qualified by experience

—YOUR SUPPORT APPRECIATED —

Russell E.
KELHAM
DEMOCRATIC CANDIDATE
Joint State
REPRESENTATIVE
DeKalb and Steuben Counties
Your support will be appreciated

VOTE NOV. 3
CHAS. "BOB"
RIDGE
Republican Candidate
for re-election
Councilman 1st District
Wilmington—Troy—Stafford—Newville
Experienced Competent
Efficient Dedicated
— YOUR SUPPORT APPRECIATED —

GRACE
PHELPS
REPUBLICAN CANDIDATE
FOR
COUNCILMAN
at large

NOW:

Quarterly dividends
ON ALL SAVINGS
New higher rate 6% certificates
2-10 YEAR TERM ON $10,000.00 MINIMUM BALANCE
New higher rate 5¾% certificates
1-2 YEAR TERM ON $5,000.00 MINIMUM BALANCE
New higher rate 5¼% certificates
6 MONTHS TERM ON $1,000.00 MINIMUM BALANCE
Passbook savings earn 4¾%
New parking lot for customers
Accounts insured to $20,000.00
BY FEDERAL SAVINGS & LOAN INSURANCE CORP.
Open an account by November 10th
and earn by December 31st

BUSINESS HOURS
9-5 DAILY 9-6 FRIDAY CLOSED SATURDAY

Auburn FEDERAL Savings
and LOAN ASSOCIATION
Member Federal Home Loan Bank System

136 W. 7th Street Auburn, Indiana

"The Corner of Progress"

OCTOBER

L 933

Want Ads

WANTED CUSTOM COMBINing $5.50 per acre. Phil Washler, phone 337-2015. 41t2

WILL DO BABY SITTING IN my home; any time. Phone 238-4276. 40t2p

ALPINE CABINS NEW. Located in Manistee National Forest, near many lakes and P.M. River in Mason County. Take advantage of this one if you are interested in the savings. Total price $5,350 with only $535 down. Phone (616) 757-2720 or write Alpine Cabins, Box 186, Walhalla, Michigan 49458.

DO YOU NEED SOME CUSTOM combining done? Call Jerry Storer, phone 337-3891. 40t2p

CAR PORT SALE THROUGH Saturday. Marilyn Conley, last house west in Saint Joe. 41t1

20% REDUCTION ON LAYAway Christmas gifts from our "Dutch Treat" gift shop next 2 weeks. Pletcher Furniture Village, Hwy. 6 W., Nappanee.

LET'S KEEP A DOCTOR IN the house! —Floyd B. Coleman, Republican candidate for State Representative.

CATTLE FOR SALE—INDIana's largest selection of stocker or feeder cattle and calves. New arrivals daily. W. V. Palmer, Peru, Indiana. Yards phone (317) 472-2921, residence (317) 473-7724.

FOR SALE CABBAGE AND turnips. Phone 337-3015, Crow's Nest Farm. 40t2p

FEDERSPIEL DRAPERIES—custom made drapes, bedspreads. Fabrics, rods and supplies. Rt, Spencerville, Indiana. Phone 238-4518. 21f

ELECTRIC RUG SHAMPOOER for rent. $1 per 24 hours with purchase of shampoo. Brown Furniture & Hardware in little ol' Saint Joe.

I HAVE POSTS FOR SALE from the electric line. I will cut any size you want. The object is to raise some money for Wild Cherry Park. See me. Willard L. Harni.

IN DEKALB COUNTY—ALways a good buy in pickup caps at Saint Joe Camper Sales, Chancey and Juanita Ringler, Rt. Saint Joe, phone 337-3334. 36tf

SEE KEITH DAVIS FOR 1971 Fords, Falcons, Thunderbirds — A-1 used cars—Ford trucks. Antwerp Sales, Inc., phone 419-258-7473, Antwerp, Ohio. Open evenings 'til 9:00 Monday through Friday.

HAVING AN AUCTION? M. E. Stuck, Auctioneer, Rt Saint Joe, Indiana. Spencerville phone 238-4265. Licensed & bonded. 11t17p

BEFORE YOU BUY—SEE US for your carpeting needs. Brown Furniture & Hardware, Saint Joe, Indiana

LET'S BLAME THE CRIMINal and not the gun! —Floyd B. Coleman, Republican candidate for State Representative.

GOOD MAN OVER 40

for short trips surrounding Saint Joe. Contact customers. We train.

Air Mail A. S. Dickerson, Pres., Southwestern Petroleum Corp., Ft. Worth, Texas.

—PRECISION—

SAW FILING

—All Work Guaranteed—

Hand, Circular, Band, all types including Carboloy—

Let us file your saws. They'll cut better when they're filed by machine with unvarying mechanical accuracy. Try our work— see how much faster, cleaner, truer and easier your saws can cut.

HOWARD L. McMAKEN
Saint Joe Ph. 337-2854

Your continued support appreciated

RE-ELECT
State Representative
Floyd B. COLEMAN
M.D.
REPUBLICAN
.....he cares for you

Born and reared on a farm. Former farmer in Harrison, Morgan and DeKalb counties.

Worked way through Indiana University as a waiter in I. U. Commons and as a cadaver boy.

A.B. Degree and teacher's license in chemistry, biology and English from I.U. in 1940. M.D. Degree from I.U. School of Medicine in 1945.

Enlisted U.S. Army as a private in 1941, commissioned first lieutenant 1945, promoted to captain in 1947, received honorable discharge in 1948.

DeKalb County Coroner 16 years.

Private pilot.

Medical missionary participant. Has traveled to Panama, Palestine, Middle East, Nigeria, Mexico, Europe.

Trustee 16 years Valparaiso Children's Home, former elder and Sunday School Teacher at Church of Christ, past president of County Medical Society, staff member of hospitals in three counties, member American and Indiana Medical Associations, member of American Academy of Physicians and Surgeons, American Legion, Lions International, Gideon International, Farm Bureau, N.F.O., founder and life member of Camp Indogan youth camp.

Married and father of eight children. David is TWA pilot and former captain, Marine Helicopter Squadron, Vietnam; Janet is a 1969 I.U. graduate and social worker; Diann is a senior in education on the Purdue Fort Wayne campus; and the other five children are in grades three to nine.

"Economic ignorance and failure to exercise the responsibilities will weaken and ultimately destroy those individual freedoms and opportunities which are the historic pillars of our representative Constitutional Republic.

"This includes our duty and right to vote.

"Government is never a source of goods. Everything produced by the people, and everything that government gives to the people it must first take from the people. Let's reduce property taxes!"

THE WHITE HOUSE
WASHINGTON

September 22, 1970

Dear Friends:

America is at a key point in her history and we must have the best available men and women in the Congress if we are to continue making progress as a free nation. Voters in Indiana's Fourth District are indeed fortunate to be represented in the House of Representatives by a dynamic and highly capable leader, E. Ross Adair.

I am grateful to Ross Adair for the continuing support he has given my Administration on the vital issues facing our nation, particularly the cause of peace in Vietnam. As senior Republican on the House Foreign Affairs Committee, Ross Adair has provided me with valuable advice and counsel; his sponsorship of the Resolution for Peace with Justice in Vietnam demonstrated once again the kind of statesmanship for which I am grateful and which is so needed in government today.

You can be proud of your representative in Congress and I have every hope the people of Indiana's Fourth District will once again give Ross Adair the support he needs to remain in Washington to work for you and for our nation.

Sincerely,

Richard Nixon

Re-elect Congressman **Adair** Republican

Issued by the Adair for Congress Committee—John W. Wynn, President; Louis E. Wade, Vice-President; George P. Mallers, Secretary-Treasurer

BANG!!

Special Gigantic Event

DeKalb County Court House

Friday, Oct. 30 6:30 PM

All free-free-free!

Bring the family

Big country and western show by the DJ's
Singalong FREE FOOD - All you can eat

Short talks by Lt. Gov. Richard E. Folz and U.S. Congressman E. Ross Adair

All free - food, entertainment, program

SEE YOU THERE

Sponsored by the DeKalb County Republicans

OCTOBER

L 933

Vote for Qualifications---

Each county is governed by a board of three county commissioners elected from separate districts on the basis of the vote of the county as a whole. In other words, the General Assembly imposes a residence qualification upon a prospective commissioner that he reside in a certain district but requires that he be elected by majority vote of the entire county. The Board of County Commissioners is responsible for the administration of all county business.

General functions of the Board of County Commissioners are numerous, and include the controlling, maintaining and supervising of all county property, auditing and authorizing claims against the county, receiving bids and authorization of contracts, supervision of construction and maintenance of roads and bridges, preparing a part of the annual budget over which County Commissioners exercise direct control, serving with the County Surveyor as members of the County Drainage Board, and very important, levying a county-wide property tax for schools, and many, many more.

Melvin F. Diederich, your candidate, has the qualifications to serve this county that all people receive dollar for dollar value for their tax money.

MELVIN F. DIEDERICH
County Commissioner

RONALD FELLER
Councilman At Large

LLOYD K. MASON
Councilman At Large

VICTOR TIMMERMAN
Councilman At Large

THORNTON ZEISLOFT
1st District
Wilmington, Stafford, Troy & Newville Twps.

PAUL REINOEHL
2nd District
Grant, Fairfield, Smithfield & Franklin Twps.

MAX BOCK
3rd District
Butler, Keyser & Richland Townships

VINSON C. KLINK
4th District
Concord, Jackson, Spencer & Union Twps.

CANDIDATE FOR COUNTY COUNCIL MUST OWN REAL ESTATE

The law requires that candidates for the office of County Council must be resident freeholders. Why?

Probably because the County Council holds the purse strings of the county. It appropriates all funds for use by the county and its officers. It fixes the rate of taxation for county purposes. It adopts the annual budget. It fixes the pay for deputies appointed by various county officers. It has exclusive power to authorize the amount of indebtedness to be incurred by the county within legal limits.

In determining the qualifications of candidates for office, the Indiana Legislature has required high standards for county councilmen. Have you given as much thought to the particular candidates who will be making these decisions for you in the future?

ARE YOU CONCERNED ABOUT THE TAX RATE IN DEKALB COUNTY?

Few issues have evoked more discussion, concern and criticism than the high property tax rates which have prevailed in DeKalb County and other counties.

Perhaps the system is wrong. Hopefully, the 1971 Indiana General Assembly will initiate some measures for property tax relief. Meanwhile, property taxation continues and the tax will likely remain as the principal source of revenue for local government and education.

One cause of high tax rates is partisan government administration. If two heads are better than one, then aren't two parties better than one?

We seriously suggest you consider restoring bi-partisan government to DeKalb County. We submit these candidates as being well qualified and successful business people able to meet the high qualifications demanded of this office of county council. Your vote for these candidates will assure a watchful eye on county spending and thorough investigation of county tax rates.

VOTE DEMOCRATIC

OCTOBER

L 933

YOUR EXPERIENCED *Republican Team!*

Richard L.
ROUDEBUSH
U.S. Senator

E. Ross
ADAIR
U.S. Congressman

H. CHARLES WINANS
Prosecuting Attorney

THOMAS V. McCOMB
State Senator

WALTER P. HELMKE, Jr.
State Senator

FLOYD B. COLEMAN
State Representative

DORSIE A. LIKENS
Auditor

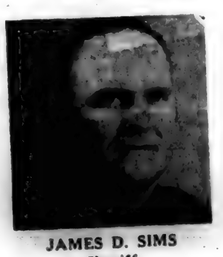

JAMES D. SIMS
Sheriff

JOHN C. HARVEY
Coroner

RALPH G. MYERS
Assessor

JAMES R. HABIG
Commissioner

RALPH DUESLER
Councilman At Large

CLYDE H. HUSSELMAN
Councilman At Large

GRACE PHELPS
Councilman At Large

CHARLES R. RIDGE
Councilman 1st District

CECIL E. FITCH
Councilman 2nd District

LAWRENCE BOWMAR
Councilman 3rd District

THEO R. WEBB
Councilman 4th District

— TRUSTEES —

Butler—Miles Weller
Concord—Kathryn B. Crow
Fairfield—Willard Stonebraker
Franklin—Loran King
Grant—Elma L. Ebert
Jackson—Jay Wallace
Keyser—Jane Yarde
Newville—None
Richland—Marie Pepple
Smithfield—None
Spencer—Gale T. Bowser
Stafford—None
Troy—Clyde F. Rosenberry
Union—Raymond Snyder
Wilmington—Francis A. Nelson

DeKalb County Republican Central Committee—Dean V. Kruse, Chairman; Wayne Sebert, Treasurer. 303 S Union, Auburn, Indiana

L 933

NOVEMBER

NOVEMBER

L 977

The Saint Joe News

VOLUME LXXXV — Saint Joe (DeKalb Co.), Indiana — Thursday, November 5, 1970 — NUMBER 42

Indiana State Library

The true essence of freedom is not in the extent to which human rights are exercised; rather, it is in the restraint exercised in pursuing those rights.

Dissent in a free society is like the cultivation of the crops in the field. A little agitation promotes growth; too much destroys the roots.

More Reader Interest Per Square Inch In Saint Joe's Largest Newspaper

. . Saint Joe's ONLY newspaper!

Around the Town

WITH THE EDITOR

Larry Shuff hobbled into the shop Wednesday afternoon, leaning on a cane. He entered the Marines last month, and while in training, injured his knee. He also contracted pneumonia, and when x-rays were taken, it was discovered that he has an enlarged heart.

As a result, Larry was given a medical discharge and returned to Saint Joe Tuesday.

I had him on the mailing list as soon as he left in October. He said the other guys in the outfit got a kick out of the hometown paper, some of them amazed that such a thing still exists.

If there is anything that hurts, it is the knowledge that some one dislikes or even hates me—especially when it is young people. I can see and feel the hate in the hearts and minds of some of them in recent months, and it came to the surface at Halloween when the windows of the News Office were used by certain young people to retaliate against me, placing the blame on my shoulders for something that is not my fault.

They resorted to vulgar and obscene terms to express themselves, commenting on one pane: "Creep! What business did ya have to tear down the pump??"

These words are in reference to the recent removal, by order of the town board, of the concrete block which formerly housed the town pump.

These young people are wrong. I did not tear down the pump; young people did. The block which held the pump and the drinking fountain in past years also had steel pipe guard rails—which were loosened and damaged by young people pulling and pushing at the rails which eventually gave way and were removed. It was young people who rammed stones into the drinking fountain and plugged it up. It was young people who removed the manhole cover occassionally and tampered with the shutoff valve. And the same young people abuse the stop sign at the same corner, pulling and pushing it and loosening the steel foundation—not to mention the nighttime gatherings of young people of all ages at all hours at the pump, often accompanied by loud, foul language and the morning-after of beer and pop cans and other litter.

The town board removed the concrete slab, not me. But the pump was torn down by the young people, some of whom today mistakenly blame me for their frustrations. Nothing hurts like the hate I see in their eyes, hate that is not justified, if they would just do a little thinking.

They do not know, or have forgotten, that it was dirty old me, that "p—," that "b—," as my shop windows now declare, who was responsible in a large part for getting a lighted ball diamond at Saint Joe, used for many years now by young people as well as old. And it was dirty old me who, as an earlier town board member, officially proposed and supported the construction of the park pavilion now used by many young people as well as old along with the other park facilities.

And it is these same young people who have had the use of our driveway and back yard for the past couple of years for their group recreational purposes, who have littered the yard with their gum and candy and ice cream wrappers, with their pop bottles and cans—and sometimes their beer bottles—and once swiping a basketball—these same young people who show their appreciation by placing dirty words on the News Office windows.

I'm not mad—but I am disappointed—very disappointed—that young people, whose friend I am, look upon me as their enemy. But I can't blame them entirely. Some of their elders are just as short in their memory.

Junior League Starts Saturday

Junior League basketball gets underway this weekend, according to Director Forrest Bevington. Two games will be played Saturday morning at the Riverdale gym, the first game starting at 9:00 a.m., the second at 10:00 a.m.

Fifth and sixth grade boys are eligible to play Junior League basketball. The teams this year are as follows:

TEAM NUMBER 1
John Rinard, David Koch, Dennis Drake, Merritt Bartlett, Frank Rinard, Brent Akey, Randy Chappell, Gregory Douglas, Kenneth Kinsey.

TEAM NUMBER 2
Philip Staley, Darrell Wolfe, Lane Hart, Steven Wade, Jeff Morr, Kevin McDowell, Dean Akey, Kenneth Mack, Mark Mansfield, Rickie Beaty.

TEAM NUMBER 3
Brent Resor, Tom Dwyer, David Sechler, Leslie Snyder, Ben Lothamer, Randy Cook, Kevin Fry, Chris Emenhiser, Jeff Bice.

TEAM NUMBER 4
Larry McKown Tim Heyman, Kim Krafft, Mike Carper, Joe Johnston, Jeffrey Hudson, Billy Brown, Freddie Rayle, Keith Prosser.

The schedule is as follows:

NOVEMBER
7—1 vs 2, 3 vs 4.
14—1 vs 3, 2 vs 4.
21—1 vs 4, 2 vs 3.

DECEMBER
5—4 vs 3, 2 vs 1.
12—4 vs 2, 3 vs 1.
19—3 vs 2, 4 vs 1.

JANUARY
9—3 vs 4, 1 vs 2.
16—2 vs 4, 1 vs 3.
23—2 vs 3, 4 vs 1.
30—2 vs 1, 4 vs 3.

FEBRUARY
6—3 vs 1, 4 vs 2.
13—1 vs 4, 2 vs 3.
20—1 vs 2, 3 vs 4.
27—1 vs 3, 2 vs 4.

March 6 is the beginning of the all-star playoff.

EHS Variety Show

The Eastside High School Music Department will present a variety show Friday and Saturday of this week, November 6 and 7, in the high school gymnasium.

The program will feature the High School Band, High School Concert Choir and Junior High School Choir. There will also be solos and ensembles.

Tickets may be purchased at the door. Donations are $1 for adults and 50 cents for students.

The program starts at 8:00 p.m.

CARD OF THANKS

We would like to express our thanks to the firemen, ladies auxiliary and all others who helped in any way Friday night during our fire. Your help is very much appreciated.

The Roger Cook family

Dec. 1 Deadline For Mental Health Gifts

The holiday season has opened in DeKalb County as the Mental Health Association begins its program for the 1970 Christmas Gift Project.

Annually the association collects Christmas gifts for the patients at Fort Wayne State Hospital and Training Center.

Mrs. Oakley Gronendyke, president of the association, has announced the appointment of Mrs. Roger Kain as chairman of the project. Mrs. Kain assumes the responsibility of organizing the complete county campaign which will enable the patients in state hospitals to share some of the joys of the holiday season.

Several business firms have donated space to serve as centers for the gift collection. Included is the News Office at Saint Joe. Other collection depots are Kandel Insurance in Butler, Boston stores in Auburn and Garrett and the Waterloo Hardware.

Many organizations in the county have agreed to assist in the project, including Sigma Phi Gamma Sorority in Auburn, Tri Kappa Sorority in Garrett, JayCee Etts in Butler, B.P.W. in Waterloo and The Saint Joe News.

All gifts must be delivered to the hospital by December 5. Donations, therefore, must be in by December 1 to allow for wrapping and delivery.

The greatest need is for gifts for men. Suggested gifts include permanent press shirts, trousers, scarves, sweaters or sweat shirts, group games, jackets, bathrobes, slippers or washable scuffs, pocket watches, caps with earflaps, belts, tobacco products, hair cream, shaving cream and lotions in plastic containers, billfolds, dress gloves or mittens, musical instruments, crib mobiles and toys, LP records, wrist watches, etc.

Gifts must be new and should not be wrapped. Gift wrap, however, can accompany the gift for use by those who prepare the gifts for presentation.

Scrap Paper Drive

Cadette Girl Scout Troop 192 will conduct a scrap paper drive Saturday, November 21, starting at 8:30 a.m.

Those living in the rural area should call Mrs. Allen Osmun at 337-3401 and give notice of papers to be picked up.

Funds from the scrap paper drive will be used for troop activities.

Local Vote Totals Listed

Voting in DeKalb County at the November 3 general election gave Republicans a majority in every race except one at the county level. In that one, Ronald Feller, a Democrat candidate for county councilman at large, won one of the three at-large posts.

Grace Phelps of Butler and Clyde Husselman of Auburn won the other two posts.

At the local level, varying tallies in Concord Township ballotting present an opportunity for wondering what went on in the minds of voters in Congressional races.

Seemingly a stronger Republican area than Democrat, Concord Township gave Edward Roush and Vance Hartke slight majorities over Republicans E. Ross Adair and Richard Roudebush in Congressional races. But in adjacent Newville and Spencer townships, the Republican majority voted more along straight party lines for the most part and gave the GOP candidates strong support.

In the trustee race in Concord Township, Merlin Simanton, the Democrat candidate, defeated Kathryn Crow 218-134. Democrats also won the advisory positions, with Clayton A. Baker, John Mason and Walter Morr elected over Russell Arnett, Dale Collins and Wayne Fetters.

It appears that Concord Township voters felt it was "time for a change," the GOP candidate's husband, Richard Crow, having served as trustee for the past two terms.

Wayne Benninghoff was unopposed in Newville Township for trustee. A Republican advisory board was elected, however, to assist the Democrat trustee. They are Lewis Guiff, Ira Hook and Howard Jolly. The losers were Roy Baker, Wilbur Beree and Kenneth Richmond.

Republicans were unopposed in Spencer Township, with Gale Bowser re-elected trustee. Advisory board members are Connie Hollabaugh, Carl Perkins and Dallas Zimmerman.

Vote tallies are as follows:

CONCORD TOWNSHIP
Trustee—Kathryn Crow R 134, Merlin Simanton D 218.
Advisory Board—Russell Arnett R 164, Dale Collins R 139, Wayne Fetters R 152, Clayton A. Baker D 186, John Mason D 208, Walter Morr D 197.

NEWVILLE TOWNSHIP
Trustee—Wayne Benninghoff D 67.
Advisory Board—Lewis Guiff R 75, Ira Hook R 76, Howard Jolly R 77, Roy Baker D 41, Wilbur Beree D 43, Kenneth Richmond D 46.

SPENCER TOWNSHIP
Trustee—Gale Bowser R 258.
Advisory Board—Connie Hollabaugh R 260, Carl Perkins R 250, Dallas Zimmerman R 256.

On the three proposed amendments to the Indiana Constitution, voting countywide was in favor of all three. However, the voting in the three local townships indicated mixed opinions.

On the legislative amendment to give the Indiana General Assembly the opportunity to meet on an annual basis, 4586 county voters said "yes" and 2905 said "no." However, in Concord Township, the vote was tied at 120. Newville voters said "yes" 56 times and "no" 38 while Spencer Township went against the amendment 140-125.

The judicial amendment which is supposed to take politics out of the appellate courts was approved countywise 4366-3238. In Concord Township it was 128-120 in favor, Newville Township 49-46 against and in Spencer Township it was 132-123 against.

On the amendment to lengthen the terms of certain state offices, the county was 5385-2356 in favor. In Concord Township, it was 136-94 in favor, 56-38 in favor in Newville Township and 205-60 in favor in Spencer Township.

Other vote tallies are as follows ("C" for Concord Township, "N" for Newville and "S" for Spencer, the county total given in the last column):

	C	N	S	Co.
4th District Congressman				
Adair R	173	66	211	5648
Roush D	183	55	153	5404
Pros. Atty.				
Winans R	188	77	217	6622
Judge Crct. Ct.				
Stump D	211	53	185	6133
State Senator				
Helmke R	184	73	222	6090
McComb R	186	71	214	6015
Village D	147	43	129	4470
Watson D	154	45	134	4577
State Rep.				
Coleman R	187	68	215	5773
Kelham D	149	45	137	4588
Smith Ind.	13	6	9	542
Auditor				
Likens R	220	86	250	7014
Sheriff				
Sims R	226	85	256	7145
Coroner				
Harvey R	215	81	256	7007
Assessor				
Myers	213	80	239	6823
Comm. SW Dist.				
Habig R	185	70	211	6080
Diederich D	156	43	142	4595
Co. Council				
Webb R	180		209	2590
Klink D	160		142	1759
Ridge R			70	873
Zeisloft D			46	562
Coun. at large				
Duesler R	164	64	184	5284
Hus'man R	163	65	195	5634
Phelps R	160	62	192	5639
Feller D	170	48	161	5457
Mason D	183	53	165	5105
Tim'man D	178	53	170	4852
Senator				
R'bush R	175	68	206	5643
Hartke D	179	53	167	5438
Sec. of State				
Salin R	177	75	209	
Conrad D	164	43	149	
State Auditor				
Etherton R	171	73	205	
Aikins D	171	46	152	
State Treasurer				
Metz R	181	71	210	
New D	156	43	143	
Supt. Pub. Inst.				
Wells R	173	67	190	
Loughlin D	168	49	166	

Prayer Appeal In--- Letters to the Editor

The American Legion
Indianapolis, Indiana
October 30, 1970

To: All Indiana News Media

Release of the more than 1,000 prisoners of war, and-or more humane treatment for these men is the goal of The American Legion during the coming year.

This program is to be carried out, primarily, by bringing pressure to bear on the conscience of the North Vietnamese using every means available both here in America and abroad.

We hope to arouse a seemingly apathetic public concerning the plight of these men. Thus, from time to time, throughout the coming year, we are asking the news media to assist us in this undertaking.

I am enclosing herewith a prayer which we hope your media will use on Veterans' Day, November 11th.

This program is endorsed by President Nixon and by the military. It can only succeed if we, as concerned citizens, lend every effort to the cause.

Thanking you for any assistance you can give us in this matter, I am

Sincerely yours,
Dale E. Kuhn
Department Commander

An American Legion Prayer For Our Prisoners of War

Lord, shelter the prisoners of war in Southeast Asia. Open the hearts and minds of their captors that they may be restored to their homes and loved ones.

Each has carried the burden of battle.

Each has discharged an obligation of his country.

Each has been subjected to hazard, pain, and imprisonment beyond the lot of the soldier.

O Lord, these gallant men who bear so great a burden must not be forsaken.

God of Justice to whom we pray, Thy compassion we beseech: Lift their burden, give them strength and strike the shackles that deny them freedom.

NOVEMBER

L 933

Roberts-Vachon Vows Read

MRS. RICHARD ROBERTS

Wedding vows were exchanged Saturday, October 31, 1970, by Miss Darla Vachon and Mr. Richard F. Roberts in the Newville Church of Christ. Parents of the couple are Mr. and Mrs. Willard Vachon of Butler and Mr. and Mrs. Richard L. Roberts of Saint Joe.

Miss Loxie Roberts, sister of the groom served as maid of honor. Best man was Gary Edgar. Ushers were Donald Edgar and Paul D. Roberts, brother of the groom.

Following the wedding ceremony, a reception was held at the church. Serving the guests were Mrs. Janaice Ulm, Mrs. Karen Diehl and Mrs. Penny Wiedenhooft. Mrs. Linda Hahn assisted at the gift table. Guests were registered by Mrs. Julia Ann Grate.

Following a short honeymoon, the couple will reside at Lawton, Oklahoma, where the bridegroom is stationed with the U.S. Army.

Peace Corps Seeks Minority Members

Former Peace Corps Volunteer Franklin Walker, right, met recently with Senator Edward Brooke of Massachusetts as part of a spearhead drive to attract members of racial minorities to Peace Corps service. Walker was a Peace Corps Volunteer at the Kingston, Jamaica Boy's Town during 1965-68. He is now counselor for special projects at Northern Illinois University. In a series of radio and television appearances in the Washington, D. C. area, Walker said that the Peace Corps teaches skills and organizational ability that can help minorities develop leadership at home. Peace Corps Director Joseph Blatchford says too few minority group members have taken advantage of Peace Corps opportunities in the past.

CHICKEN-SHRIMP BASKETS
SANDWICHES
MUSHROOMS ONION RINGS
YOUR FAVORITE BEERS
and MIXED DRINKS AT
The Oasis
SAINT JOE, INDIANA Pool Table—Shuffleboard
NICK AND CAROL BROWN

New Members Sought

The DeKalb County Extension Homemaker clubs are starting the new year with a membership drive. The extension program offers an opportunity to women of all ages to continue their education in home economics, to learn and share ideas and to have fun with neighbors and friends.

Throughout the year extension specialists come to DeKalb County to teach lessons in subject areas requested by the club members. Mrs. Gertrude Glasgow, Extension Human Behavior Specialist, will be teaching a lesson in November on "Helping Children Grow."

The Homemakers' clubs also participate in a variety of activities throughout the year, such as a county fashion show, rummage sales, craft workshops and county fair. Coming soon is the annual Achievement Night, to be held November 19 at 7:30 p.m. in the DeKalb Central High School auditorium.

The Summer Conference at Purdue University is the high light of the year. For three days homemakers from all over the state live, learn and have fun together. This is a trip open to any and all homemakers.

Mrs. Barbara Lake, Extension Home Economist, welcomes any interested homemakers to contact her at 925-2562 or drop in at the County Extension Office located on the first floor of the court house in Auburn. Many of the established clubs are looking for new members and two new clubs are being started.

EXTENSION CALENDAR

NOVEMBER

4—Project lesson "Helping Children Grow," 7:30 exhibit hall.

4—New Homemaker club organization meeting, 7:30, 711 E. 9th Street.

4—Beef & sheep committee meeting, court house, 7:30.

4—DeKalb County Junior Leader meeting, Saint Joe park, Saint Joe, Indiana, 7:30-9:00 p.m.

4—DeKalb County 4-H council meeting, Farm Bureau Insurance Building, Auburn, 7:30 p.m.

5—DHIA banquet, Christian Church, Auburn-Ashley Road, 7:00 p.m.

5—Franklin-Troy 4-H achievement program, I&M building, Butler, 6:30 p.m.

9—Extension Homemakers executive meeting, 6:00 p.m., Marcella Fuller home.

10—Repeat of project lesson, 1:00 p.m., exhibit hall.

10—Wilmington-Stafford 4-H achievement program, Butler, 7:30 p.m.

10—Tri-Township 4-H achievement program, Saint Joe.

11—Happy Hustlers 4-H achievement program, Cedar Lake Church, 1:30 p.m.

12—Smithfield 4-H achievement program, Ashley, 8:00 p.m.

12—Area Junior Leader conference, Noble County, 4:30-9:00 p.m.

13—CEA extension meeting, Allen County, 9:00 a.m.

16—Officer training for extension homemakers, 7:30, assembly room.

17—Area extension youth agents meeting, Steuben County, 9:30 a.m.

17—Butler-Keyser 4-H achievement program, Garrett, 7:30 p.m.

18—7:00 p.m., Junior Leader banquet, exhibit hall.

18—Adult & Junior Leader recognition banquet, exhibit hall, Auburn, 7:00 p.m.

19—Extension homemaker achievement night, 7:30, DeKalb Central High School auditorium.

19—Grant-Union 4-H achievement, program, exhibit hall, Auburn.

20—Richlanders 4-H achievement program, exhibit hall, Auburn.

22-23—State Rural Youth convention, Murat Temple, Indianapolis.

30—Area XI extension agents meeting, 9:00 a.m., Allen County.

It won't be long 'til you know what!
Layaway with small deposit
FURNITURE APPLIANCES GUNS
COLOR and B&W TV STEREO
CORNING & PYREX WARE
BROWN FURNITURE & HDWE.
Saint Joe, Indiana

(Photo reproductions courtesy Brown Furniture & Hardware, Chaney's Restaurant, Seehler's, and Yeiser's Standard Service.)

LAKE PROPERTIES
SUBURBANS
FARMS
Strombeck Real Estate
337-3325 Free appraisals

CHRYSLER - PLYMOUTH
and
The Best In Used Cars
EXPERT BODY WORK
24-HOUR WRECKER SERVICE "WE HURRY"
R. L. HOLBEN AUTO CO.
Auburn, Indiana Phone 925-3010

POWERVAC
FURNACE CLEANING & SERVICE
Cleans furnace, air ducts, registers, chimney from ash pit to chimney top in less than an hour. No dirt or mess in house or basement. Giant power vacuum draws all dirt to truck hopper.
ARNETT'S HEATING
Phone 337-2880

VERN'S ENCO
SERVICE STATION
In Saint Joe
Atlas Tune-up Equipment Brake Work
Carburetor Repair Atlas Tires-Batteries
For convenient pickup of last-minute or snack needs, we have:
BREAD MILK CREAM EGGS CHEESE
BUTTER ICE CREAM COTTAGE CHEESE
POTATO CHIPS CHIP DIP POP CANDY
CIGARS CIGARETTES
Ph. 337-3845
OPen 6 AM—9 PM Monday through Saturday
9 AM—9 PM Sunday

NOVEMBER

L 933

20 Years Of International Partnership

Korean laborers unload rock from hand carts at the site of a dike they are building to reclaim land from the sea. Much food used as wages in starting these projects was furnished by CROP, the Community Hunger Appeal of Church World Service.

For the past 24 years Korea Church World Service has administered programs of compassion which people quickly recognize as the work of relief agencies — feeding the hungry, clothing the naked, and healing the sick.

However, KCWS workers early realized that long range hope lay in helping the Korean people help themselves, so that one day external assistance would no longer be needed.

Trained personnel went to live in the villages to help implement community development projects, including fine wells, schools, and farm-to-market roads. Improved livestock and seed were provided to farmers, and food-for-work projects at the coast reclaimed thousands of acres of tillable tideland.

Support for KCWS came from the people of the United States through Church World Service, Lutheran World Relief, and CROP, the Community Hunger Appeal of Church World Service.

By the end of 1970 all KCWS programs will have been transferred to Korean administration, a successful climax to two decades of international partnership.

THE NEWS, November, 1970

FARM BUREAU BOARD
Mazie Myers, Reporter

At the Farm Bureau Board of Directors meeting October 8 a new program was announced by Mr. Paul Geringer, fieldman. This goes under the heading of "Operation Citrus," under which anyone wishing to order quality ripe grapefruit and oranges may do so at the Farm Bureau insurance office. This is put on by the Florida Farm Bureaus and they guarantee satisfaction and if anything doesn't come up to par, they will make it right. The fruit comes in four fifth bushel cartons and costs $5.10. Get your order blanks and pay at the office now.

President Floyd Pfisterman selected the membership committee. They are Cal Perkins, chairman, Bruce Freeman, Vess King, Mary Noel, Beverley Bloch and Harold Doty. November 9 is the date membership meeting.

Dates to remember are the Indiana State Convention, November 17 and 18 at Indianapolis, December 6 begins the National Convention at Houston, Texas. December 17 is the Family Night at the Auburn courthouse. Committees selected for this are: Song leader and devotions, Wilmington-Stafford; entertainment, Jackson; decorations, 4 Ts, and refreshments, Richland.

The next board meeting has been changed to November 30 due to the conflict with the state convention.

RAINBOW GIRLS

On October 30, 1970, the Rainbow Girls had a hayride and weiner party.

There were 14 members present with four guests for the hayride. Adults present were Mr. and Mrs. James Dwyer and Mr. and Mrs. Richard Meeks.

The driver of the tractor was Ed Shilling.

The group returned to Connie Cooper's house after the hayride for eats and the slumber party.

THANK YOU

The support given me at Tuesday's election is greatly appreciated. My thanks to the voters of DeKalb County.

Clyde A. Husselman

In this way

I wish to express my deep appreciation to the voters of DeKalb County for their support at the November 3 election. I shall continue to strive to merit that support.

GRACE PHELPS

Holiday Mail Dates

Postmaster Lehr Wilder has issued the following deadline dates for Christmas mail and the suggested mailing dates:

Mail deadlines are:

ARMED FORCES OVERSEAS

Surface mail November 1

November 1

SAM special mail deadline

November

AIL November

November

Distant states parcels December

to 5; greeting cards December

10

TWO OF A KIND

Now there are two "snaggletooths" in the family. What fun Jerry had trying to duplicate his own toothless grin!

I smiled, remembering his first "jack-o'-lantern" and how he had howled with fright at the eerie smile of the funny-faced vegetable. Jim and I had to work hard to convince him that "jack-o'-lanterns" were fun. Now, just a few years later, the "jack-o'-pumpkin" is one of his special delights.

How easy it is to shape the attitudes of a little child. It seems to Jim and me that Jerry is like a sponge, soaking up thoughts and ideas from the things we do and say. His points of view reflect our own.

That's why we know how important it is for all of us to go to church every Sunday. It was there we learned the love for God that enriches our every day. We want this dominion and joy to become a part of Jerry's life, too.

Scriptures selected by the American Bible Society *Copyright 1970 Keister Advertising Service, Inc., Strasburg, Va.*

Sunday	Monday	Tuesday	Wednesday	Thursday	Friday	Saturday
Philippians 1:12-30	I John 1:1-10	Matthew 18:15-20	Acts 2:42-47	Acts 4:32-37	I Thessalonians 1:1-10	I Corinthians 12:4-13

This timely message sponsored by:

FISHER'S CORNER MARKET
Lynn and Lois Fisher
Spencerville, Indiana

THE OASIS
Nick and Carol Brown
Saint Joe Indiana

WASH-A-TERIA J&N Enterprises, Inc.
Jack Bowser and Norman Morr
Saint Joe Indiana

HEP'S DAIRY STORE
Byron and Isabelle Woodcox
Saint Joe Indiana

The HICKSVILLE BANK
High Street Hicksville, Ohio

CHANEY'S RESTAURANT
Margaret Chaney
Spencerville Indiana

YEISER'S STANDARD SERVICE
Saint Joe Indiana

BROWN FURN. & HDW.
Ivan and Betty Brown
Saint Joe Indiana

GAR CREEK PRODUCTS
Pete Akey
Spencerville Indiana

ST. JOE BEAUTY SALON
Kay Smith
Saint Joe Indiana

WITT TV & APPLIANCE
Grabill Indiana

Attend worship at the church of your choice:

CHURCH OF CHRIST

Coburn Corners—Larry Smith, minister.
Church School ..... 9:30 a.m.
Robert Wilder, Superintendent
Worship ..... 10:30 a.m.
Sunday evening ..... 8:00 p.m.
Wednesday Bible Study and Prayer service ..... 8:00 p.m.

Newville—Harry Parrer, pastor.
Church School ..... 9:30 a.m.
Worship ..... 10:30 a.m.

Saint Joe—William Dunkleberger, pastor.
Church School ..... 9:30 a.m.
Mike Storer, Superintendent.
Worship ..... 10:30 a.m.

LUTHERAN—L.C.A.

St. Mark—Russell Snyder, pastor
Church School ..... 9:30 a.m.
Worship ..... 10:45 a.m.

St. Peter—Russell Snyder, pastor
Worship ..... 9:00 a.m.
Church School ..... 10:15 a.m.

UNITED METHODIST

Mt. Pleasant—Armour Keller.
Church School ..... 9:30 a.m.
Dick Worman Superintendent.
Worship ..... 10:30 a.m.

Newville—Armour Keller, Pastor
Worship ..... 9:30 a.m.
Church School ..... 10:30 a.m.

Spencerville—Ervin Pusey, Pastor
Worship ..... 9:00 a.m.
Church School ..... 10:00 a.m.
Lynn Fisher, Superintendent.

NOVEMBER

L 933

Want Ads

WANTED: CUSTOM COMBIN[illegible] $6.50 per acre. Phil Wash[illegible] phone 337-2015. 41t2

REDUCTION ON LAVA[illegible] Christmas gifts from our "Dutch Treat" gift shop next [illegible] Peterbor Furniture Wi[illegible] Hwy. 6 W, Nappanee, In[illegible]

FOR SALE: WD ARMSTRONG [illegible], very good condition. $60. Phone 337-3025. 42t1

FOR SALE: SEARS MINIBIKE [illegible] year old. New $160. Sell for $75. Call 238-4837. 42t1

TEXAS REFINERY CORP. OF[illegible]ers high income opportunity to [illegible]mature man in Saint Joe area. Plus regular cash and vacation bonuses, abundant fringe benefits. Regardless of experience write to A. N. Pate, Pres., Texas Refinery Corp., Box 711, Fort Worth, Texas 76101. 42t1

PEDERSPIEL DRAPERIES—custom made drapes, bedspreads. Fabrics, rods and supplies. Rt. Spencerville, Indiana. Phone 238-4518. 21f

ELECTRIC RUG SHAMPOOER for rent: $1 per 24 hours with purchase of shampoo. Brown Furniture & Hardware in little ol' Saint Joe.

I HAVE POSTS FOR SALE from the electric line. I will cut any size you want. The object is to raise some money for Wild Cherry Park. See me. Willard L. Hurni.

IN DEKALB COUNTY—ALways a good buy in pickup caps at Saint Joe Camper Sales, Chance and Juanita Ringler, Rt. Saint Joe, phone 337-3334. 36tf

SEE KEITH DAVIS FOR 1971 Fords, Falcons, Thunderbirds. A-1 used cars. Ford trucks. Antwerp Sales, Inc., phone 419-258-7453, Antwerp, Ohio. Open evenings 'til 9:00 Monday through Friday.

HAVING AN AUCTION? M. E. Stuck, Auctioneer, R1 Saint Joe, Indiana. Spencerville phone 238-4265. Licensed & bonded. 11t17p

BEFORE YOU BUY—SEE US for your carpeting needs. Brown Furniture & Hardware, Saint Joe, Indiana.

THE SAINT JOE NEWS
Published weekly at Saint Joe, Indiana 46785
Entered at the Post Office at Saint Joe, Indiana 46785 Second Class Matter
Subscription—$3.50 per year
T. E. Haberkorn, Jr., Editor and Publisher.

Did you know-

that Mr. and Mrs. John Coburn observed their 37th wedding anniversary Wendesday.

that Don Noragon underwent surgery Monday at DeKalb Memorial Hospital.

that Mr. and Mrs. Rhett Chapman of Spencerville are parents of a daughter born Saturday at DeKalb Memorial Hospital.

that the Saint Joe Volunteer Fire Department answered a call to the Roger Cook farm last week to fight a granary fire. The damage was estimated at $1500 to $2000.

that Mr. and Mrs. Frank Schomburg of Hamilton were Sunday dinner guests in the Roy Bowser home.

that four girls will play one of the major roles in DeKalb Central's production of "My Fair Lady," each to perform on successive performances, Nov. 12, 13, 14 and 15. The cast also includes Cliff Shults of Butler.

that Bill Scott, missionary to the island of Barbados, will be the speaker at the Saint Joe Church of Christ following the annual congregational meeting on the afternoon of Sunday, November 15. He will also show slides and tell of his work at the evening service at 7:30 p.m. The public is invited to the evening service.

that Hazel Baltz has returned home from the hospital.

that Van Miller of Saint Joe, a freshman at Manchester College, is a member of the football squad at that institution of higher learning. Also attending Manchester College are Stan Miller, a junior, and Rowena Moore, a sophomore.

that Mr. and Mrs. B. C. Girardot of Epoufette, Michigan, and Bernette Giradot of Indianapolis were guests of Mr. and Mrs. Roy Bowser from Friday until Sunday.

—that Mrs. Miriam Carnahan, Regent, and Mrs. Kathryn Greenberg, Junior Membership Chairman, represented the John Houlton Chapter, Daughters of the American Revolution, at the 70th Annual State Conference at Indianapolis Tuesday of last week. The theme for the convention was a quotation from William Pitt: "Where law ends, tyranny begins."

that young ladies age 14 through 17 can enter the Miss Americana Teen Ager Pageant to be held May 21 and 22, 1971 at Indianapolis. Applications can be obtained from 126 Bunn Street, Rockton, Illinois 61072.

that a red pocket was found at the school Saturday morning, evidently lost by a student on a school hayride Friday evening. It can be claimed at the News Office.

that Stella Goldsmith of Spencerville will be 98 years young the day after Thanksgiving.

—PRECISION—
SAW FILING
—All Work Guaranteed—
Hand, Circular, Band, all types including Carboloy—
Let us file your saws. They'll cut better when they're filed by machine with unvarying mechanical accuracy. Try our work—see how much faster, cleaner, truer and easier your saws can cut.
HOWARD L. McMAKEN
Saint Joe Ph.337-2854

MY THANKS to the voters of DeKalb County for their support at Tuesday's election.
Ralph
DUESLER

Thank You
I wish to express my appreciation to the voters of DeKalb County for their support in the 1970 General Election.
Ralph G.
MYERS
DEKALB COUNTY
ASSESSOR

I APPRECIATE
the support given me at Tuesday's General Election. My thanks to the voters of the First District, County Council
CHAS. "BOB"
RIDGE

THANK YOU
. . . . . to the voters of DeKalb County who gave me their support in the November 3 General Election
Marguerite A. Smith

NORTH SIDE DOLL HOSPITAL
IS OPEN
2:00 - 8:00 P.M.

CARD OF THANKS

I wish to thank all voters of DeKalb and Steuben counties for the past support of my candidacy. I trust with God's help that I may be worthy of your continued support and confidence.
Floyd B.
COLEMAN
M.D.

PUBLIC AUCTION
Saturday, Nov. 28
10:00 A.M.
45 ACRES
FARM LAND—INVESTMENT—
HOME BUILDING
. . .
35 ACRES GOOD TILLABLE LAND with 6 acres of good muck and about 7 acres woods.
. . .
LOCATED north off Auburn-Butler Road about ¼ mile on east side of County Road 63.
. . .
MM Marvin Keuneke
Sale conducted by Kruse Real Estate & Auc., Inc.

NOW
savings grow so much faster with our present high interest rates. Ask about them.
4½% - 5% - 5½% - 5¾%
THE
KNISELY
NATIONAL BANK OF BUTLER
Member Federal Reserve System

NOVEMBER

L 977

Norris Chapel Smorgasbord Sat. - Community Club Dinner Sun., Nov. 22

Riverdale PTO Open House - Bake Sale - Tuesday

Indiana State Library

The Saint Joe News

VOLUME LXXXV | Saint Joe (DeKalb Co.), Indiana | Thursday, November 12, 1970 | NUMBER 43

The true essence of freedom is not in the extent to which human rights are exercised; rather, it is in the restraint exercised in pursuing those rights.

Dissent in a free society is like the cultivation of the crops in the field. A little agitation promotes growth; too much destroys the roots.

More Reader Interest Per Square Inch In Saint Joe's Largest Newspaper

-- Saint Joe's ONLY newspaper!

Around the Town

WITH THE EDITOR

I don't seem to have much to write about—except I heard a cute story about Jean Shockley last week end.

Dec. 1 Deadline For Mental Health Gifts

The holiday season has opened in DeKalb County as the Mental Health Association begins its program for the 1970 Christmas Gift Project.

Annually the association collects Christmas gifts for the patients at Fort Wayne State Hospital and Training Center.

Mrs. Oakley Gronendyke, president of the association, has announced the appointment of Mrs. Roger Kain as chairman of the project. Mrs. Kain assumes the responsibility of organizing the complete county campaign which will enable the patients in state hospitals to share some of the joys of the holiday season.

Several business firms have donated space to serve as centers for the gift collection. Included is the News Office at Saint Joe. Other collection depots are Kandel Insurance in Butler, Boston stores in Auburn and Garrett and the Waterloo Hardware.

Many organizations in the county have agreed to assist in the project, including Sigma Phi Gamma Sorority in Auburn, Tri Kappa Sorority in Garrett, JayCee Etts in Butler, B.P.W. in Waterloo and The Saint Joe News.

All gifts must be delivered to the hospital by December 5. Donations, therefore, must be in by December 1 to allow for wrapping and delivery.

The greatest need is for gifts for men. Suggested gifts include permanent press shirts, trousers, scarves, sweaters or sweat shirts, group games, jackets, bathrobes, slippers or washable scuffs, pocket watches, caps with earflaps, belts, tobacco products, hair cream, shaving cream and lotions in plastic containers, billfolds, dress gloves or mittens, musical instruments, crib mobiles and toys, LP records, wrist watches, etc.

Gifts must be now and should not be wrapped. Gift wrap, however, can accompany the gift for use by those who prepare the gifts for presentation.

Scrap Paper Drive

Cadette Girl Scout Troop 192 will conduct a scrap paper drive Saturday, November 21, starting at 9:30 a.m.

Those living in the rural area should call Mrs. Allen Osmun at 337-3401 and give notice of papers to be picked up.

Funds from the scrap paper drive will be used for troop activities.

Engaged To Wed

KATHY COLEEN HOUSER

The engagement of Miss Kathy Coleen Houser to Jerry Lee Simanton has been announced by her parents, Mr. and Mrs. Junior Houser of Butler. Parents of the groom-to-be are Mr. and Mrs. Merlin Simanton of Rt Saint Joe.

Miss Houser is a 1970 graduate of Eastside High School and is currently employed as receptionist at the Laubach Clinic in Edgerton, Ohio.

Mr. Simanton is a 1969 graduate of Eastside and is employed at General Electric, serving an apprenticeship as tool and die maker.

No date has been set for the wedding.

Coming Dinners

Norris Chapel United Methodist Church ladies will serve a smorgasbord supper Saturday, November 14, 1970, starting at 5:00 p.m.

The church is located on County Road 40A, two miles west of Mt. Pleasant United Methodist Church.

The menu will include a variety of meats, vegetables, salads and desserts.

The public is invited to attend.

The Building Committee of the Spencerville Community Club has announced that a turkey dinner will be served by the organization Sunday, November 22, 1970, from noon until 3:00 p.m.

Prices for the dinner will be $1.50 for adults and 75 cents for children under 12 years of age. Pie will be extra.

The dinner, to be served in the Riverdale Cafetorium, is being set up on a Sunday to give familes an opportunity to "eat out" for the Thanksgiving season while helping the Community Club to raise additional funds for its new building now under construction.

Meeting Changed

The Fifty-Plus Club has reset its meeting night for this month due to the Thanksgiving holiday observance. Regular meeting night is the fourth Thursday of each month. This month, however, the meeting will be held Thursday, November 19, to avoid the conflict with Thanksgiving.

The November 19 meeting will start with a potluck supper at 6:30 p.m. at St. Peter Lutheran Church in Spencerville.

An invitation is extended to the over-50 age group in the community to "bring your friend —come hear and see what they found in Grandma's attic."

Riverdale PTO

The Riverdale P.T.O. will hold open house for parents next Tuesday evening, November 17. Meeting time is 7:30 p.m.

Those attending will gather in the Cafetorium where the schedule of classes will be announced. Parents will then have the opportunity to visit the various classrooms and meet the teachers. All will then return to the Cafetorium for the closing portion of the meeting.

A bake sale will be held also at Tuesday's meeting for the benefit of the P.T.O. treasury.

Junior League

—by Forrest Bevington, Director

The opening games of the 1970-71 Hoosier basketball season for the 5th and 6th grade boys of the Riverdale School proves that the game can keep 37 eager boys busy.

From the opening tip until the final minute of play, the boys gave their best in what turned out to be two well-played games.

Team 2 with the super performance by Philip Staley was able to outlast team 1. The final score was 39-28. Denis Drake, a tired and unhappy boy, scored 16 points in a losing cause.

Team 4 squeezed out a close game over team 3. The final score was 26-23. Jeffrey Hudson made the difference in the two teams, scoring 15 points. Brent Resor was high scorer for team 3 with 8 points.

TEAM 2—39			
Philip Staley	12	0	24
Darrell Wolfe	0	0	0
Lane Hart	5	0	10
Steven Wade	0	0	0
Jeff Morr	0	0	0
Kevin McDowell	2	1	5
Dean Akey	0	0	0
Kenneth Mack	0	0	0
Mark Mansfield	0	0	0
Ricky Beaty	0	0	0
Totals	19	1	39
TEAM 1—28			
John Rinard	0	0	0
David Koch	4	1	9
Dennis Drake	6	4	16
Merritt Bartlett	0	0	0
Frank Rinard	0	0	0
Brent Akey	0	0	0
Randy Chappell	0	1	1
Gregory Douglas	1	0	2
Kenneth Kinsey	0	0	0
Totals	11	6	28
TEAM 4—26			
Larry McKown	0	0	0
Tim Heyman	0	0	0
Kim Krafft	2	1	5
Mike Carper	0	0	0
Joe Johnston	0	0	0
Jeffrey Hudson	7	1	15
Billy Brown	0	0	0
Freddy Rayle	2	0	4
Keith Prosser	0	0	0
Totals	12	2	26
TEAM 3—23			
Brent Resor	4	0	8
Tom Dwyer	3	1	7
David Seehler	1	1	3
Leslie Snyder	2	1	5
Ben Lothamer	0	0	0
Randy Cook	0	0	0
Kevin Fry	0	0	0
Chris Emenhiser	0	0	0
Jeff Bieg	0	0	0
Totals	10	3	23

RIVERDALE MENU

Monday, November 16—hamburger sandwich, stewed tomatoes, mixed fruit.

Tuesday—beef stew, lettuce salad, Riverdale dessert.

Wednesday—pizzaburger, peas, jello.

Thursday—goulash, green beans, peaches.

Friday—fish sandwich, creamed style corn, orange juice, cookie.

Town Board Seeks Public Opinion Concerning Petition For Exception To Mobile Home Ordinance

The town board of Saint Joe met in a brief session last week to consider a petition presented to the board earlier in the week concerning the local mobile home ordinance. The ordinance prohibits the installation of mobile homes within the corporate limits of the town except in licensed mobile home courts.

The petition was presented by Donald Noragon through an attorney, Stephen D. Trotter of Grimm & Grimm, attorneys, of Auburn. The petition was presented to the board by town attorney Philip Butler of Auburn to whom correspondence had been directed concerning the petition.

Mr. Noragon seeks in the petition to be granted an exception to the restrictions contained in the mobile home ordinance. He asks to be permitted to occupy a mobile home on his property for a period of two years, and offers to have a house built on the property by December of 1972.

In order to give fair consideration to the offer, and to allow the public to express its views on the subject, the board has called a special public meeting for Wednesday, November 18, 1970, at the town hall. All interested persons are asked to attend and express their views. Opinions can also be given prior to the meeting to any of the three board members, Jack Bowser, Lynn Lake and Ted Haberkorn. However, public participation at the meeting itself is preferred.

The town board met in regular session November 2, 1970, with Mr. and Mrs. Harold Noragon as visitors.

A review of old business included a report from the president that rain had delayed the survey of the cemetery, a project undertaken to clarify lot boundaries in the local burial grounds.

It was noted that a recent charge of board invasion of private property was in error. A request to the county recorder's office brought the information that the town purchased 2.31 acres of land at the east edge of the corporation from Elgin, Paul and Elnora Curie in 1937.

It was reported that Roger Schlegel, who has been serving as dog warden, submitted his resignation in October due to personal matters. No replacement has been named for the post.

Bills allowed were as follows: Mel Hershberger, labor 17.50; Charles Rosenbury, mow cemetery 40.00; Kenneth Roberts, labor 112.50; Farm Bureau, fuel oil 5.58; Yeiser's Standard Service, supplies 5.06; Yeiser's Standard Service, gas 5.91; Yeiser's Standard Service, supplies and labor 44.73; Yeiser's Standard Service, gas 13.21; Yeiser's Standard Service, gas 6.72; Auburn Sanitary Landfill, trash pickup ~~240.00~~; Saint Joe Waterworks, hydrant rental 2,200.00; Indiana & Michigan Electric Company, street lights 231.72; City National Bank, fire truck payment 804.17; Lynn Lake, annual salary 150.00; Jack Bowser, annual salary 150.00; Emma Frank, salary six months 150.00.

Waterworks—William Mansfield, salary and postage 41.36; I&M 36.22; Watson Well Drilling, balance due 19.41.

Pat Kern, Mabel Bevington Winners In Art Show

Pat Kern and Mabel Bevington of near Saint Joe were among the winners of the Auburn Tri Kappa Sorority Local Artists Exhibit held last week.

A tea was given Nov. 1 by the sorority for the artists and patrons in the community room of Eckhart Public Library at Auburn.

Mrs. Kern won first in the oil, non-representational division. She also had a second in sculpture.

Miss Bevington was awarded second in ceramics.

The Best of Show was awarded to Rose Cunningham for her oil painting, "Geranium Tree." The Purchase Award was given to Jeanne Cassady for her watercolor, "Wash Day."

The list of winners is as follows:

Oil, landscape—1st Jeanne Cassady, 2nd Martha Fisher, 3rd Erma Cool.

Oil, still life—1st Rose Cunningham, 2nd Ann T. Solomon, 3rd Rose Cunningham.

Oil, non-representational—1st Pat Kern.

Watercolor, landscape—1st Jeanne Cassady, 2nd Paul Ashby, 3rd Jeanne Cassady.

Watercolor, still life—1st Erma Cool, 2nd Jeane Cassady, 3rd Jeanne Cassady.

Pastels and drawings—1st Ann T. Solomon, 2nd David Butler.

Prints—1st Paul Ashby.

Collage—1st Ann T. Solomon.

LADIES LITERARY CLUB
—Violette Kline, Reporter

The Ladies Literary Club met at the home of Mrs. Carl Perkins November 4, 1970.

The president called the meeting to order. The collect and pledge were given in unison.

Mrs. Carl Perkins had the lesson on "Agriculture U.S.A." She talked of conditions of 100 years ago and compared to big farms of today. She also showed a film on farming.

Mrs. Maurice Kline had entertainment. She conducted a quiz and read an article on "Balanced Nature."

Mrs. Forrest Bevington gave critic's report.

The 75th anniversary of the club will be celebrated next time at the home of Mrs. Robert Musser with a special meeting.

Portraits & Figures—1st Stephen Taylor, 2nd Margaret Smith, 3rd Stephen Taylor.

Crafts—1st William Mangold.

Ceramics—1st Craig Munk, 2nd Mabel Bevington, 3rd Craig Munk.

Sculpture—1st Gerald Everett, 2nd Pat Kern, 3rd Gerald Everett.

One of the highlights of this year's show was the high school student section. These students were selected by the art departments of their schools as promising young artists. Their paintings were not in competition. However, the judges did give special recognition to two students, Alan Rehewinkel and Cathy Harbin, both of East Noble High School, for their work.

NOVEMBER

L 922

Lions Club

by Frank Amstutz

The Saint Joe Lions Club met Monday evening, November 10, at the United Methodist Church in Spencerville.

The menu was fruit cocktail and crackers, fried chicken, mashed potatoes, cole slaw, peas, pie and coffee, tea or milk. Actually, I have never eaten a poor meal there yet and I didn't get to see who was working in the kitchen. But judging from the results this time, they must have had their number one crew on that evening.

President Timmerman requested that any Lions who had guests there should introduce them. Harold Kagey introduced Senior Patrol Leader Eric Jacobson who was all decked out in his Scout uniform, resplendent with patches.

Eric said a few nice things about our club, then invited all of us Lions and our wives to a pancake and sausage supper that they personally would prepare for us Monday evening, November 30, at 6:30 p.m., no charge. Every Lion should look on this like they would look on a wedding invitation, that is, if he is not sick in bed, he must be there.

Lynn Fisher introduced Gale Bowser, Harold Murphy introduced Jerry Storer and Harold Curie introduced Ronnie Wellman. Ronnie is well on his way to becoming a Lion but we haven't got him initiated (sworn in) yet.

Tailtwister Paul Moore sold me an old second-hand Lions Roar (our local club paper) for ten cents. This just happened to be for October 12 and we just happened to be on vacation on that date. You never can tell what a Tailtwister will come up with next.

Secretary Billow read portions of some letters he had received. One was an invitation to a charter presentation to the Georgetown club at Fort Wayne Friday, November 16. The Garrett club will have its 45th anniversary dinner November 16. Also the Garrett club has invited our entire club to meet with them at their regular meting January 18. Also a notice of a ham and bean public supper by the Butler club Friday, November 13.

A motion was made and passed that the secretary was to write a letter of thanks to Virgil Koch for the use of his barn while we were constructing our new fair concession tent. Then someone remembered that we have it stored there now and we should mention that in the letter. Lion Fisher insisted, "We will send him another letter next year."

Did we ever tell you that we made $2,100 profit on our fair project this year? And did we tell you thanks for your patronage?

No doubt you would also like to know that the total cost of the tent and its contents was a little over $500.00.

The proposed budget this year looks quite similar to last year's budget except that we expect to pay $200.00 as a part of our three-year pledge toward that new $250,000.00 machine for the treatment of cancer. Also it was noted that we budgeted $500.00 for the Spencerville Community Building and nothing this year. President Timmerman, who is also on that Spencerville building committee, stated, "Let's just let it go through that way. I have some ideas and I think that we can remedy that somewhat before the year is over."

If I were a betting man, I would give better odds on this than on that next year's letter to Virgil Koch.

Maybe the club will change portions of that proposed budget but it passed the executive committee without any alterations.

Our recreation director, Forrest Bevington, had an overabundance of criticism and an inadequate supply of volunteer help when he needed it last year. He had decided to resign altogether but may be persuaded to stay on the day work but we have doubts about the night work. It would be too bad to cancel this project so we will just hope for the best.

Our program committee, Willard Maxwell and Frank Laub, then introduced Dr. Floyd Coleman who was recently re-elected to his second term to the Indiana Assembly. Dr. Coleman started his speech by saying, "I am glad to be here and get to speak to you folks because it is hard to get a word in at home. You see, I have a wife and eight children." Then he talked so fast and furious that I didn't get enough of it to make any report on it.

Did you know-

—that Mr. and Mrs. Hilliard Munsey are parents of a son born last month at Fort Wayne.

—that Mr. and Mrs. Leon Kees of Saint Joe visited their son and family, Jack Kees, at Fort Wayne over the week end. Saturday evening they were dinner guests of Mr. and Mrs. Maurice Houser at Pleasant Lake.

—that Ray Reasoner will be 90 years young December 28 while Mrs. Reasoner will be 87 on Christmas Day.

—that Mr. and Mrs. Roger Schlegel of Saint Joe are parents of a son born last week at Lutheran Hospital in Fort Wayne.

—that Shakespeare's "The Taming of the Shrew" in western frontier garb, will be presented December 10-19 by the Fort Wayne Civic Theater, 725 Maiden Lane. Included will be special student performances for $1.50. The regular admission prices will be $3.00 and $4.00. Last year's special student performances of "Macbeth" were sellouts.

—that DeKalb Central High School's presentation of "My Fair Lady" will be given November 12-15.

—that Indianapolis has been designated as the site of a Standard of Perfection Polled Hereford Show to be held in September of 1971 in conjunction with the Indiana State Fair.

—that the second State Taxpayer's Organization meeting will be held in the court house at Kokomo at 1:30 p.m. November 17. 20 counties have now organized to have representation in the organization which will discuss flagrant tax practices and recommended solutions. Resolutions to be voted on include: repeal of the re-assessment law; establishment of a maximum ceiling on real property; increase of a state sales tax; establishment of a state income tax; local option tax. All interested taxpayers are invited to attend.

—that Mr. and Mrs. Dennis Armstrong of Saratoga Springs, New York, are parents of a son, Brian Keith, born in September. Proud Poppa Dennis is now a Petty Officer Second Class in the U.S. Navy and is receiving training in the nuclear field.

—that someone evidently dumped a female dog and her six pups near the conservation grounds this week. The Forrest Bevington family took pity on the outcasts and are now providing temporary housing. Anyone wanting a cute pup may stop at the Bevington kennels and relieve the family of mounting obligations!

THE SAINT JOE NEWS
Published weekly at Saint Joe, Indiana 46785
Entered at the Post Office at Saint Joe, Indiana 46785 Second Class Matter
Subscription—$3.50 per year
T. E. Haberkorn, Jr., Editor and Publisher.

Where UF Money Goes

The current United Fund campaign is reaching for a goal of $93,000.00. The goal for the Riverdale area is $1,253.95, the same amount as was collected from this area last year.

12 United Fund agencies benefit from the fund campaign as follows:

YMCA	$30,190
Wee Haven	16,500
Red Cross	13,000
Boy Scouts	7,000
Girl Scouts	7,000
Mental Health, DeKalb Co.	4,000
Salvation Army	3,100
DeKalb Community Services	800
Cerebral Palsy	850
USO	700
DeKalb County Cancer	500
DeKalb County Heart	200

NORTH SIDE DOLL HOSPITAL
IS OPEN
2:00 - 8:00 P.M.

POWERVAC
FURNACE CLEANING & SERVICE
Cleans furnace, air ducts, registers, chimney from ash pit to chimney top in less than an hour. No dirt or mess in house or basement. Giant power vacuum draws all dirt to truck hopper.
ARNETT'S HEATING
Phone 337-2880

LAKE PROPERTIES
SUBURBANS
FARMS
Strombeck Real Estate
337-3325 Free appraisals

CHRYSLER - PLYMOUTH
and
The Best In Used Cars
EXPERT BODY WORK
24-HOUR WRECKER SERVICE "WE HURRY"
R. L. HOLBEN AUTO CO.
Auburn, Indiana Phone 925-3010

CHICKEN-SHRIMP BASKETS
SANDWICHES
MUSHROOMS ONION RINGS
YOUR FAVORITE BEERS
and MIXED DRINKS AT
The Oasis
SAINT JOE, INDIANA Pool Table—Shuffleboard
NICK AND CAROL BROWN

WHO is

NOVEMBER

L 933

THE NEWS November 12, 1970

EXTENSION CALENDAR

NOVEMBER

12—Smithfield 4-H achievement program, Ashley, 8:00 p.m.

12—Area Junior Leader conference, Noble County, 4:30-9:00 p.m.

13—CEA extension meeting, Allen County, 9:00 a.m.

16—Officer training for extension homemakers, 7:30, assembly room.

17—Area extension youth agents meeting, Steuben County, 9:30 a.m.

17—Butler-Keyser 4-H achievement program, Garrett, 7:30 p.m.

18—7:00 p.m., Junior Leader banquet, exhibit hall.

18—Adult & Junior Leader recognition banquet, exhibit hall, Auburn, 7:00 p.m.

19—Extension homemaker achievement night, 7:30, DeKalb Central High School auditorium.

19—Grant-Union 4-H achievement, program, exhibit hall, Auburn.

20—Richlanders 4-H achievement program, exhibit hall, Auburn.

22-23—State Rural Youth convention, Murat Temple, Indianapolis.

30—Area XI extension agents meeting, 9:00 a.m., Allen County.

(Photo reproductions courtesy Brown Furniture & Hardware, Chaney's Restaurant, Seckler's, and Yeiser's Standard Service.)

It won't be long 'til you know what!

Layaway with small deposit

FURNITURE APPLIANCES GUNS
COLOR and B&W TV STEREO
CORNING & PYREX WARE

BROWN FURNITURE & HDWE.
Saint Joe, Indiana

VERN'S ENCO SERVICE STATION in Saint Joe

Atlas Tune-up Equipment Brake Work
Carburetor Repair Atlas Tires-Batteries

For convenient pickup of last-minute or snack needs, we have:

BREAD MILK CREAM EGGS CHEESE
BUTTER ICE CREAM COTTAGE CHEESE
POTATO CHIPS CHIP DIP POP CANDY
CIGARS CIGARETTES

Ph. 337-3845

OPen 6 AM—9 PM Monday through Saturday
9 AM—9 PM Sunday

General Telephone?

"I am, Roger Hancock, Senior Lineman. I'll bet no one in the world has more ups and downs in his life than I do — except another General Telephone lineman. Helping my company get **more service** to **more people** is my job. Since January 1, 1966, we linemen have installed **4100 MILES** of cable **(and today 63% of all wire and cable is going underground).** At this rate, I can look forward to more ups and downs."

NOVEMBER

L 932

Want Ads

ANTIQUE BED, SPRINGS AND two mattresses for sale. Also maple davenport and chair with cushions. Phone 238-4265. 43t3p

FOR RENT—3 BDRM. HOME in Saint Joe. Phone Leo 627-2744 after 5 p.m. 43t2p

WATKINS PRODUCTS, SPENcer Township. Phone or write Evelyn Watson, R1 Spencerville, phone 238-4808. 43t2p

BEELINE FASHION BINGO—public invited. 4 Guys' Club at Moorestown near Yoder's Bargain Barn. Bingo, fashion show and refreshments. Tuesday, November 17, 1970, 7:30 p.m. For further information, call Jane Studebaker 238-4220 or Sharon Shull 238-4282. 43t1

ANGUS CALF SALE, SATURday evening, November 14, 7 p.m. Selling 45 steers, 20 heifers. 4H and FFA members, register for free calf. Sale at Grant County Fairgrounds, Marion, Indiana. Sponsored by the Indiana Angus Association.

DOUBLE YOUR HOLIDAY pleasure, enjoy the buying as much as the giving. Shop for Christmas gifts now at "The House Across the Street" and unique Pletcher Furniture Village, Nappanee, Indiana.

40's 80's ETC., IN HUNTING acreages. Many to choose from. Kalkofen Realty, Box 32, Pellston, Michigan 49769 (616) 539-8604.

PEDERSPIEL DRAPERIES—custom made drapes, bedspreads. Fabrics, rods and supplies. R1, Spencerville, Indiana. Phone 238-4516. 21f

ELECTRIC RUG SHAMPOOER for rent. $1 per 24 hours with purchase of shampoo. Brown Furniture & Hardware in little ol' Saint Joe.

I HAVE POSTS FOR SALE from the electric line. I will cut any size you want. The object is to raise some money for Wild Cherry Park. See me. Willard L. Hural.

IN DEKALB COUNTY—Always a good buy in pickup caps at Saint Joe Camper Sales, Chancey and Juanita Ringler, R1, Saint Joe, phone 337-3334. 36tf

SEE KEITH DAVIS FOR 1971 Fords, Falcons, Thunderbirds — A-1 used cars—Ford trucks. Antwerp Sales, Inc., phone 419-258-7473, Antwerp, Ohio. Open evenings 'til 9:00 Monday through Friday.

HAVING AN AUCTION? M. E. Stuck, Auctioneer, R1 Saint Joe, Indiana. Spencerville phone 238-4265. Licensed & bonded. 11t17p

BEFORE YOU BUY—SEE US for your carpeting needs. Brown Furniture & Hardware, Saint Joe, Indiana

Honor Students

Riverdale's Honor Roll for the first six-week grading period is as follows:

Grade 8—all A's, James Charles.

Honor Roll—Jack Allen, Sue Hicov, Shari Hook, Catherine Kern.

There were no honor roll students from the 7th grade.

Honorable mention included the following:

8th grade—Terri Akey, Stephen Revington, Mary Bopp, Tonda Doll, Susan Farrer, Ava Schwartz.

7th grade—Gale Cannon, Leota Curie, Rebecca Dunkelberger, Bruce Laub, Tammy Rayle, Bobbi Vondrely.

Eastside High School honor students included the following:

12 GRADE HONOR ROLL—Candace Beebe, Dinah Bell, Lester Boylan, Jr., Dale Curry, Virter Dermott, Michael Gaff, William Graham, Randall Hartleroad, Kay Hollinger, Dan Hughes, Sandy Kelham, Debbie Keller, Rex McClellan, Janelle Moore, Karen Myers, Greg Oberlin, John Stolz, Sherrie Tombow, Nila Willibey, David Yates.

Honorable Mention—John McBride, Gay Parshall, Ron Provines, Rick Stiver.

11th GRADE HONOR ROLL—Distinguished (all A's) Caroline Smith.

Honor Roll—Kathleen Charles, Nikki Coil, Karen Cook, Robert Farrer, Thomas Frank, Stephanie Koch, Tom Lambert, Rita Martin, Jutta Rinard, Diane Sebert.

Honorable Mention—Fred Cannon, Kent Rosenbury.

10th GRADE HONOR ROLL—Distinguished (all A's) Retha Martin.

Honor Roll—Ruth Angelone, Kevin Campbell, Renee Funk, Richard Graham, Gail Jacobson, Tony Keeler, Tony Keller, Chris Keller, Vickie Kelley, Ann Knox, Kedric Koeppe, Michelle Long, Ronald Lorentzen, Susan Overcash, Carol Schrock, William Smith, Kent Wegmann.

Honorable Mention—Peggy Crow, Charles Curie, Dora Fetters, Jennifer Graves, Helen Hose, Donna Mayer, Cheryl Ransom, Mary Rohm, Kay Strange, Kay Stromboeck.

9th GRADE HONOR ROLL—Kathryn Burns, Naomi Cook, Kristine Foster, Ramona Hartleroad, Theresa Kern, Mary Mayer, Lori Resor, Tammy Sherer, Teresa Timmerman, Mary Whitman, Alan Willibey.

Honorable Mention—Donna DePriest, Rita Fish, Douglas Shockley, Debbie Yoder.

FFA Convention

—Nolan Johnson, Reporter

The National F.F.A. Convention was held from October 14 through 17. The Eastside F.F.A. Chapter was lucky enough to have seven F.F.A. members at the convention. Along with Mr. Guinther and the F.F.A. members was Mr. Gengnagel who took time to help out with the driving. The members were Kevin Kroiecher, Terry McClellan, Allen Troyer, Ricky Carper, Ricky Timmerman, Donald Gengnagel and Kelly Carnahan.

On the way to the convention, the group stopped at Grant's Farm where they saw different types of animals, such as buffalo, deer, camels, goats and birds. They also stopped at Quincy, Illinois, where they toured the Moorman Feed Company. Their guide showed them the different types of machinery. After that, they showed them their research farm.

They arrived at Kansas City on Wednesday, October 14. The next day they visited the Agriculture Hall of Fame where they were shown different machinery from the past.

That night the American Farmer Degree was given. Mike Storer, a past student at Eastside and now a student at Purdue University, received the American Farmer Degree.

On Friday night, many talented people took part in the Firestone Show. The next day they went to the American Royal, after which they started for home.

R.H.C.

—Ella Crothers, Reporter

The Rural Housewives Club met at the lovely home of Ines Smith on November 4. Marie Ward presided and read a poem entitled, "Just A Smile."

Bernieee Wilder gave a patriotic article, "The American Flag Has Grown With Our Country." General George Washington is reputed to have described the symbolism of the flag when it was flown by the Continental Army as follows:

"We take the stars from heaven, the red from our mother country (England), separating it by white stripes, thus showing that we have separated from her, and the white stripes shall go down to posterity representing Liberty."

The roll call, "Thanks for—," was answered by 11 members. Many expressions of thankful hearts ensued. During the business meeting election of officers for 1971 was held with the following results:

Marie Ward, president.
Bernieee Wilder, vice president.
Ella Crothers, secretary and correspondent.
Ines Smith, assistant.
Sarah Amstutz, treasurer.
Sarah Doris, book committee.
Bernieee, Sarah and Elizabeth, sick committee.

Lela Northrup entertained with "Where Beauty Lies." She said beauty lies in him who sees it. She also gave the "Ten Most Expressive Words," and favored us with a delicious apple dumpling recipe. Each member read the "Thoughts For Today," and after plans were made for the Christmas meeting at Bernieee Wilder's home, we adjourned for the social hour with the hostess serving a delicious lunch, golden in color in keping with the fall season.

Tax Board Cuts County Rates

County tax rates were reviewed by the Indiana State Board of Tax Commissioners last week. With the assessed valuation of automobiles and motorcycles now available, tax rates were cut in almost all taxing units in the county. These values were not known when the tax computations were originally made.

As a result, Saint Joe's rate was set at $9.49. It had previously been advertised at $10.48.

The city of Garrett will have the highest tax rate of any unit in DeKalb County at $10.27. Two other units are over the $10.00 mark, Waterloo Smithfield with $10.11 and Waterloo with $10.06.

The rates for all units are as follows:

TOWNSHIPS

Butler $7.77, Concord 7.95, Fairfield 7.31, Franklin 5.98, Grant 7.61, Jackson 7.38 Keyser 7.80, Newville 8.20, Richland 7.48, Smithfield 7.35, Spencer 7.99, Stafford 8.17, Troy 8.11, Union 7.41, Wilmington 7.94.

CITIES & TOWNS

Altona 8.84, Ashley 8.07, Auburn 9.20, Auburn-Jackson 9.27, Auburn Keyser 9.14, Butler 9.60, Corunna 9.46, Garrett 10.27, Hamilton 7.41, Saint Joe 9.49, Waterloo 10.06, Waterloo-Smithfield 10.11.

THANK YOU

for your generous vote of confidence. I am happy to continue serving you with the best of my ability.

James D. Sims

I Wish To Thank

the voters of Concord Township for your support in the November 3 election.

Merlin Simanton

PUBLIC AUCTION

Saturday, Nov. 28

10:00 A.M.

45 ACRES

FARM LAND—INVESTMENT—HOME BUILDING

• • •

35 ACRES GOOD TILLABLE LAND with 6 acres of good muck and about 7 acres woods.

• • •

LOCATED north off Auburn-Butler Road about ¼ mile on east side of County Road 63.

• • •

MM Marvin Keuneke

Sale conducted by Kruse Real Estate & Auc., Inc.

Know Where Your Money Goes!

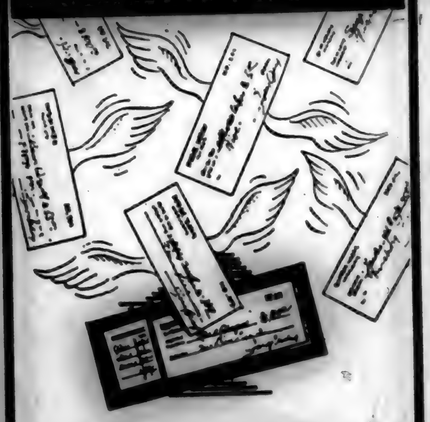

PAY-BY-CHECK

THE KNISELY NATIONAL BANK OF BUTLER

Member Federal Reserve System

NOVEMBER

L 933

Indiana State Library

Girl Scout Scrap Paper Drive - EHS AA Fish Fry Sat., Nov. 21
Community Club Dinner Sun., Nov. 22 - Blazers vs Angola Wednesday

The Saint Joe News

VOLUME LXXXV — Saint Joe (DeKalb Co., Indiana) Thursday, November 19, 1970 — NUMBER 44

The true essence of freedom is not in the extent to which human rights are exercised; rather, it is in the restraint exercised in pursuing those rights.

Dissent in a free society is like the cultivation of the crops in the field. A little agitation promotes growth; too much destroys the roots.

More Reader Interest Per Square Inch In Saint Joe's Largest Newspaper

-- Saint Joe's ONLY newspaper!

Around the Town

WITH THE EDITOR

Reason as I'm fascinated by the height of women's skirts, anything along that line catches my eye.

For instance, this item in the Reader's Digest.

"British physician Dr. Sydney Davies, writing in the 'British Medical Journal,' says that the recessatory properties of the mini-skirt encourage young women to squat rather than bend when they have to pick something up, and that this is good for their backs. That will do as the second best reason the mini skirt should not be allowed to go out of style."

Then last week I went to the Knisely Bank at Butler to make a car payment, late as usual (only four more to go and it's all ours!). The gals at the bank are all classy dressers and Mary Heaty was wearing a particularly fetching brown outfit that caught my eye. So I commented, "I'm glad to see you're not wearing the long skirts—yet."

Mary looked up and exclaimed, "NEVER—I feel old enough as it is!"

No, it wasn't a mini. She wears 'em more like what you'd call an interesting length—like when you drive past and she's walking down the street, you squirm and shift in the seat to get another look in the rear view mirror.

Then Tuesday night at P.T.O., I gained confidence that maybe our local belles are going to fight the long look—especially when President Connie Hollabaugh walked to the front in a simple but smashing blue outfit. I was so shook that when we repeated the pledge, I said, "I pledge allegiance— —"

Naw, I'm just kidding, I didn't say that—but it was one meeting when I was glad I was on the center aisle!

There was really a good turnout for the P.T.O. meeting; must have been 250 to 300 there for the open house.

A news release from the Indiana-Purdue Fort Wayne campus this week tells of the appearance December 2 of Dr. Charles G. Hurst, Jr., president of Malcolm X College in Chicago. Dr. Hurst is described as a product of the ghetto who was a high school dropout at 15, married and a father two years later, and serving a jail sentence by the time he was 20.

He overcame his difficulties, and "clawed an education from what he viewed as the establishment," the news release continues.

What struck me is a further description of his efforts:

"At Malcolm X he said the faculty is interested in training Black people so they won't be 'brainwashed or whitewashed' so they're even Blacker inside than when they were on the street."

It struck me—if I were to say the same thing about a white college and efforts to make students "whiter" than when they went in, wouldn't I be a racist, an undesirable character in today's supposed efforts to erase color lines?

I am somewhat confused. Who is trying to do what nowadays?

Dr. Hurst's 20 year old son enlisted for Vietnam and was killed there.

After the town board meeting was over officially Wednesday evening, Lynn Lake and I were shooting the breeze informally with Harry Loucks, owner of the local mobile home court. It is significant that, although he does not want the town "wide open" for mobile homes to be put anywhere, a natural opinion since he is in the mobile court business, Harry did not oppose the proposition made by the Noragons and was sympathetic toward their situation and their intent.

Lynn and I expressed the board's appreciation for the donation of a full day's labor by both Harry and son Dick on a recent Saturday on some town work. Harry said the equipment was donated for the day by the Maumee Construction Corporation of Fort Wayne.

Scrap Paper Drive

Cadette Girl Scout Troop 192 will conduct a scrap paper drive Saturday, November 21, starting at 8:30 a.m.

Those living in the rural area should call Mrs. Allen Osmun at 337-3401 and give notice of papers to be picked up.

Funds from the scrap paper drive will be used for troop activities.

Fish Fry Saturday

The Eastside High School Athletic Association will hold a Fish Fry Saturday, November 21, 1970, starting at 5:30 p.m.

Tickets may be purchased from all athletes or yell leaders.

Prices are $1.75 for adults and $1.00 for students under 12.

CC Dinner Sunday

The Building Committee of the Spencerville Community Club has announced that a turkey dinner will be served by the organization Sunday, November 22, 1970, from noon until 3:00 p.m.

Prices for the dinner will be $1.50 for adults and 75 cents for children under 12 years of age. Pie will be extra.

The dinner, to be served in the Riverdale Cafetorium, is being set up on a Sunday to give families an opportunity to "eat out" for the Thanksgiving season while helping the Community Club to raise additional funds for its new building now under construction.

Season Tickets

Basketball season tickets are now on sale at the high school, Butler and Riverdale elementary schools, Dal's News Stand in Butler and the News Office in Saint Joe.

Prices are adults $9.00 and students $4.00 for the nine home games. The price at the door will be $1.25 this year.

Historical Society

The DeKalb County Historical Society will meet Sunday, November 22, at 2 p.m. at Eckhart Public Library in Auburn. This is one week later than previously announced.

The program will be presented by Mrs. Harry Heinzerling and Attorney John Martin Smith. The topic will be "Historical Publications of DeKalb County"

The public is invited to attend all meetings of the society.

1908 Horse & Buggy Mailman Inspires Local Poet

An old photograph of the first rural mail delivery rig run by Tommy Ables prompted a poem by Merwin Place last week.

The date on the photo shown above is December 25, 1908, with a "Merry Xmas" notation on the front. Mr. Ables sent the card to his rural mail patrons.

It is interesting to note that even in the good old days, the abbreviation "Xmas" was used for the word Christmas.

According to Mr. Place, winter snows were shoveled from the road along each farm owner's land by the owner. There were no highway department plows to ease the mailman's chore of delivery through the snow. And Old Dobbins long legs took the mail rig through snow that today's cars and trucks can't get through.

Mr. Place estimates that the rural delivery started around 1905. Before the service was begun, mail was picked up at the local post office by each individual or family, necessitating a trip to town to get the mail.

Mr. Place believes the photo was taken at the east end of the main street near the present curve in State Road 1. Does anyone recognize the house in the background?

The News is grateful to Mr. Place for the poem and the photograph, and to the photo sponsors who help make such specialties possible.

Mr. Place's poem is as follows:

In the early nineteen hundreds,
About seventy years ago;
Whenever we wanted our mail
To St. Joe we had to go.

We didn't have a mailman
then,
To bring our daily mail,
And put it in our mailbox
Through sunshine, rain or hail.

Tommy Ables was the first mailman,
After they established this route,
And in his one-horse wagon,
Our mail he always brought out.

On the Xmas of nineteen hundred eight,
This picture to our mailbox came,
Showing him, and his horse, and wagon,
In St. Joe, on east main.

(Photo reproductions courtesy Brown Furniture & Hardware, Chaney's Restaurant, Seehler's, and Yeiser's Standard Service.)

UF Now At $550

Monies turned in thus far to the United Fund office in Auburn from the Riverdale area total just under $550.00, according to Ted Haberkorn, Riverdale area chairman. This represents about 44% of the area goal of $1,253.05.

Those who may wish to contribute to United Fund but have not been contacted may do so by sending their donation to the News Office at Saint Joe or to the United Fund Office, Auburn, Indiana 46706. The donation should be identified for the Riverdale area so that proper credit can be made toward the area goal.

Solicitors working in the Riverdale area include Betty Bevington, Forrest Bevington, Marcia Sible, Lois Strong, Gertrude Reinhart, Delores Hicov, Pauline Baumgartner, Delores Emenhiser, Marguerite Fish, Norman Rinard and Connie Hollabaugh.

Lucille Schlatter completed a solicitation of Seehlers pickles employees this week, with a total of $260.00 contributed, including $130.00 from the firm itself.

Although the official United Fund drive dates were in October, solicitation is yet being conducted in all areas of the county.

As of this week, total county donations and pledges amounted to just over $80,000. The goal for the current drive is $93,000.

Junior League

—Forrest Bevington, Reporter

The second Saturday of basketball play by the 5th and 6th grade eager and enthusiastic participants was full of the old do or die spirit. Every boy wanted to win and the games were never without some big surprise.

The opening game was won by team 1 at the charity line. The final score was 30-21. John Rinard was high scorer with 11 points. Of the 30 points scored by team 1, 12 came by way of the foul line. Brent Resor was high scorer for team 3 in a losing cause.

The second game was not decided until an overtime period was added to the game. At the close of the regular period of play, the score was 26-26. The final score was 30-28 in favor of team 4. Larry McKown and Jeffrey Hudson scored 21 of the 30 points. Lane Hart was high scorer for the losing team.

TEAM 1—30			
John Rinard	3	5	11
David Koch	2	1	7
Dennis Drake	0	4	4
Merritt Bartlett	2	0	4
Frank Rinard	0	0	0
Brent Akey	0	0	0
Randy Chappell	1	2	4
Keanth Kinsey	0	0	0
Ramon Chew	0	0	0
Totals	9	12	30
TEAM 3—21			
Brent Resor	3	1	7
Tom Dwyer	3	0	6
David Seehler	0	0	0
Leslie Snyder	0	0	0
Ron Lothamer	0	0	0
Randy Cook	2	0	4
Kevin Fry	0	0	0
Chris Emenhiser	2	0	4
Jeff Rice	0	0	0
Totals	10	1	21
TEAM 4—30			
Larry McKown	5	0	10
Tim Heyman	0	1	1
Kim Krafft	2	0	4
Mike Carper	0	0	0
Joe Johnston	0	0	0
Jeffrey Hudson	5	1	11
Billy Brown	1	0	2
Freddy Rayle	0	0	0
Keith Prosser	1	0	2
Totals	14	2	30
TEAM 2—28			
Philip Staley	3	0	6
Darrell Wolfe	1	0	2
Lane Hart	4	1	9
Steven Wade	0	0	0
Jeff Morr	0	0	0
Kevin McDowell	2	1	5
Dean Akey	1	1	3
Kenneth Mack	0	0	0
Mark Mansfield	1	1	3
Ricky Beaty	0	0	0
Totals	12	4	28

Student Commended

A letter of commendation, honoring him for his high performance on the 1970 National Merit Scholarship Qualifying Test (NMSQT), has been awarded to William C. Graham, a student at Eastside High School. The announcement was made by Principal Robert Williams.

Bill is among 35,000 students in the United States who scored in the upper two percent of those who are expected to graduate from high school in 1971. The commended student ranks just below the 14,750 semifinal ists announced in September by the NMSC.

Commended students' high standing is given public recognition and indicates promise of continued success in college.

NOVEMBER

L 922

The Saint Joe News
Published weekly at Saint Joe, Indiana 46785.
Entered at the Post Office at Saint Joe, Indiana 46785, Second Class matter.
Subscription—$3.50 per year.
T. E. Haberkorn, Jr., Editor and Publisher.
Philip Haberkorn., Assistant and Production

From the editor's desk. . . .

From An Angry 'Old Man'

Most of what I have heard and read about the generation gap, the lack of communication between young and old, directs attention to the alleged fault of the elder group for its failure to try to understand the problems of youth. These utterances come for the most part from exponents of liberal thought, whose ideal is basically to let anybody do anything they want. It goes right along with the civil rights and human rights movements of the recent past which have not always functioned in what you could call an ideal way. As a result, these free-thinkers would have youth believe it's all right for the latter to speak ill of their parents even though they, the young people, may not know exactly what they are talking about because they, the young people, haven't talked to their parents. Lack of communication is a two-way thing, you know.

The result of the emphasis on youth by these writers and speakers is that adults are presumed to be guilty of causing all our ills, be they social, economic, religious, political, or what have you. And adults have been so intimidated by the loud and strong words uttered by these proponents of unlicensed freedom that "old folks" are afraid to say anything for fear of being unfair. We've been intimidated into a state of mind which says, "Gosh, maybe we ARE that bad!" That fear has prevented us "old folks" from stating our case, of putting up some kind of defense against the accusations which have been hurled against us. We have become the victims of the favorite tactic of the liberal mind: to condemn without trial!

One of the most damaging thoughts that have been offered to the youth of our country by liberal-thought spokesmen, in politics, in government and in the church, is that today's young people face problems never before faced by any other generation of youth. At the same time, the idealism of today's youth has been so highly touted that it is quite possible today's youth may suffer partially from a superiority complex; they may have bought the ego-building idea that they, the youth of today, ARE different from any other generation, are indeed BETTER than any other generation.

Nothing could be farther from truth, and it is particularly disturbing to hear such selfrighteous-building thoughts coming occasionally from within the ranks of the organized church. Can there be anything more basically un-Biblical than to promote the idea in a person's mind, "You are better than anyone else has ever been"? But this selfrighteous thought is being promoted in today's youth by many self-appointed experts.

I have been compelled by my faith to speak out in the past in opposition to such thought. I know, as do others in my age group, that the dilemma which has been faced by the young men of our country in recent years concerning the military draft and what to do in face of the draft (go to school, quit school, get married, get a job—what to do?) is the same dilemma faced by young men of 1940 and immediately thereafter when World War II necessitated compulsory military service (from which we have yet to recover). The situation is exactly the same because the ultimate danger was and is the same —death.

As the father of four sons, I resent the idea—I am insulted by it!—that I am insensitive to their problems, unappreciative of their dilemma, unwilling to communicate, as the liberal-thought promoters accuse me. The truth of the matter is, Mom and Dad very often are the ones who try to communicate but find it's like pulling teeth to get a response! If we ask questions, we are nosey and prying; if we don't, we're disinterested and uncommunicative. You can't win!

It has been said by the liberal-critics that the atom and hydrogen bombs make the situation "different" today, that the vast destructive force represented by the bombs make the problems of today's youth more complex, more frustrating, more challenging. I submit that such thought leads to self-pity. Strength of character is not built on self-pity. I submit that the real heart of the situation today, last year, in 1940, in 1917, in 1865, in 1776, in the days of the great empires of centuries past, yes even in the days of the caveman, the real fundamental point is: "what is demanded of me, what can I do, what should I do, what WILL I do?"

The truth is, it doesn't matter whether one or 10,000 can be killed at a time. Whether it's a rock, a spear, a bow and arrow, a tomahawk, a bullet or a bomb, when I die, my usefulness ends. Big numbers don't count; there is only one important number at the basis of all human living and that number is "1"—ME. This is not meant in the selfish sense but rather in the sense that, assuming "me" is motivated to serving others, to serving mankind, to leaving the world a better place than it was when "me" came into it—when "me" dies, there is no more accomplishment from him or her, there is no more service to others. Thus, again, the significant factor is not how many can be killed; the important thing is that "me" can't function any longer, no matter what happens to others. The argument that atom and hydrogen bombs make things different for today's youth holds no water, to my way of thinking. Circumstances may change, such as the degree of destructive force involved. But the fundamental problem is eternally the same: "what am I going to do with what I have?"

So, when I hear our young people misled as they are today by those who perhaps unthinkingly promote disrespect for the past and for elders on the part of youth, I must speak out against these false prophets who are leading youth into believing that I, as a member of the adult generation of today, have never had any idealistic thoughts or motivations, that my generation has been totally self-satisfying, that we are therefore responsible for the ills that exist in our country, in the world and in the church. And I must be particularly concerned as a Christian and as a church member when such thought patterns lead to a state of mind in young people that is absolutely contradictory to the spiritual challenge and revelation given to us in the Bible, when young people are led very definitely into thinking too highly of themselves and too lowly of their parents.

NOTICE TO TAXPAYERS OF ADDITIONAL APPROPRIATIONS

Notice is hereby given the taxpayers of the Town of Saint Joe, DeKalb County, Indiana, that the proper legal officers of said Municipal Corporation, at their regular meeting place at 7:30 o'clock P.M. on the 30th day of November, 1970, will consider the following additional appropriation which said officers consider necessary to meet the extraordinary emergency existing at this time:

SERVICES CONTRACTUAL

225—Sewage grant applications	$100.00
263—Cemetery maintenance (survey cemetery)	500.00
Total	$600.00

Taxpayers appearing at such meeting shall have a right to be heard thereon. The additional appropriation as finally made will be automatically referred to the State Board of Tax Commissioners, which board will hold a further hearing within fifteen days at the County Auditor's office of said County, or at such other place as may be designated. At such hearing taxpayers objecting to such additional appropriation may be heard. Interested taxpayers may inquire of the County Auditor when and where such hearing will be held.

T. E. Haberkorn, Jr.
President of the Board of Trustees of the Town of Saint Joe 4412

NOVEMBER

L 933

Cub Scouts

—Dorothy Lepper, Reporter

The Cub Scouts will be selling Christmas candles door to door Friday and Saturday, November 27 and 28.

In local den meetings for November, the theme has been "Pioneer Days." Frontier men have been discussed, their customs, way of supporting themselves, recreation, songs and their style of homes.

At the Pack Meeting on November 19 at 7:30 p.m., Den 2 will have the opening ceremony and games will be led by Den 3.

Awards will be given to the following boys provided the boys and their parents are present:

Bobcat—Robin Salisbury, Gregg Farrell, Chris Kelsey, Tom Gettys, Roger Voirol, David Drake, Mark Tatro.

Mike Harding—gold arrow and two silver arrows.

Jeff Lepper—wolf badge.

Gary Kaiser—wolf badge.

Stanley Mack—one year pin.

Roland Harding—bear badge (goes into Boy Scouts).

Ramon Chew—artist and citizen.

Kenny Kinsey—sportsman.

Keith Flesher—showman.

Jeff Bice—bobcat pin and badge of colors.

Paul Voirol—artist.

Kenny Mack—artist, naturalist, sportsman.

Dean Cook—aquananut, engineer, forester, artist.

Leo Garman—bobcat pin and badge of colors.

Wolfelos will have the closing ceremony and Den 5 will serve refreshments.

Den 5 won the summertime award and ribbon for having the most boys in attendance at last summer's activities. Den leader is Mrs. Tom Mack.

Real Estate For Sale

• • •

SPENCERVILLE

Newly painted well-mainained older 3 bedroom home, barn, 3-4 acre.

• • •

SAINT JOE

3-bedroom clean older home and garage.

• • •

LEO AREA

Large beautiful suburban home site. Frontage and access to St. Joe River.

• • •

GARL E. MILES

REAL ESTATE BROKER Phone 627-2502

It won't be long 'til you know what!

Layaway with small deposit

FURNITURE APPLIANCES GUNS
COLOR and B&W TV STEREO
CORNING & PYREX WARE

BROWN FURNITURE & HDWE. Saint Joe, Indiana

VERN'S ENCO SERVICE STATION in Saint Joe

Atlas Tune-up Equipment Brake Work
Carburetor Repair Atlas Tires-Batteries

For convenient pickup of last-minute or snack needs, we have:

BREAD MILK CREAM EGGS CHEESE
BUTTER ICE CREAM COTTAGE CHEESE
POTATO CHIPS CHIP DIP POP CANDY
CIGARS CIGARETTES

Ph. 337-3845

OPen 6 AM—9 PM Monday through Saturday
9 AM—9 PM Sunday

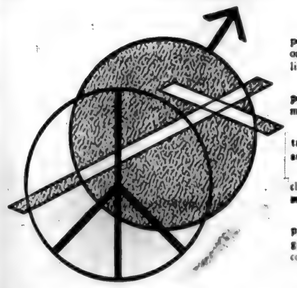

Through every generation — people have looked for peace and security. Hundreds of volumes have been written on the subject and thinkers and writers have devoted their lives to the search.

But of all these books the Bible is most concerned with peace and security. "Fear not, for I am with you; be not dismayed for I am your God."

No man-made philosophy can banish the worries and troubles of today's complex life. But in the gospel we find assurance of His care.

God loves us. When we go to Him in humility, He cleanses us of sin. Our minds are put at ease. Peace fills our souls.

Go then to the Book for modern man. Through study, prayer and worship we will find that peace which has been granted to millions — in every country — in every age. Discover anew the *life for modern man*.

Scriptures selected by the American Bible Society

Sunday
Ephesians
1:15-23

Monday
Ephesians
3:14-21

Tuesday
Luke
2:40-52

Wednesday
Matthew
5:38-48

Thursday
I Corinthians
3:1-15

Friday
Ephesians
4:1-16

Saturday
Philippians
1:1-14

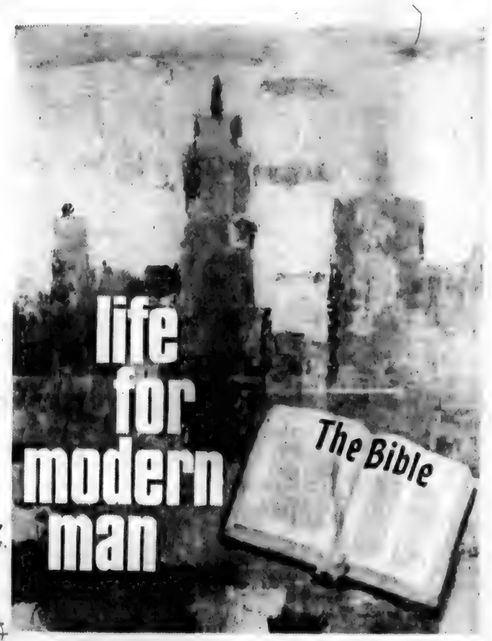

Copyright 1970 Keister Advertising Service, Inc., Strasburg, Va.

This timely message sponsored by:

HEP'S DAIRY STORE
Byron and Isabelle Woodcox
Saint Joe Indiana

BROWN FURN. & HDW.
Ivan and Betty Brown
Saint Joe Indiana

FISHER'S CORNER MARKET
Lynn and Lois Fisher
Spencerville, Indiana

The HICKSVILLE BANK
High Street Hicksville, Ohio

GAR CREEK PRODUCTS
Pete Akey
Spencerville Indiana

THE OASIS
Nick and Carol Brown
Saint Joe Indiana

CHANEY'S RESTAURANT
Margaret Chaney
Spencerville Indiana

ST. JOE BEAUTY SALON
Kay Smith
Saint Joe Indiana

WASH-A-TERIA
J&N Enterprises, Inc.
Jack Bowser and Norman Morr
Saint Joe Indiana

YEISER'S STANDARD SERVICE
Saint Joe Indiana

WITT TV & APPLIANCE
Grabill Indiana

Attend worship at the church of your choice:

CHURCH OF CHRIST
Osburn Corners—Larry Smith, minister.
Church School ..... 9:30 a.m.
Robert Wilder, Superintendent
Worship ..... 10:30 a.m.
Sunday evening ..... 8:00 p.m.
Wednesday Bible Study and Prayer service ..... 8:00 p.m.
Newville—Harry Farrer, pastor.
Church School ..... 9:30 a.m.
Worship ..... 10:30 a.m.
Saint Joe—William Dunkleberger, pastor.
Church School ..... 9:30 a.m.
Mike Storer, Superintendent.
Worship ..... 10:30 a.m.

LUTHERAN—L.C.A.
St. Mark—Russell Snyder, pastor
Church School ..... 9:30 a.m.
Worship ..... 10:45 a.m.
St. Peter—Russell Snyder, pastor
Worship ..... 9:00 a.m.
Church School ..... 10:15 a.m.

UNITED METHODIST
Mt. Pleasant—Armour Keller.
Church School ..... 9:30 a.m.
Dick Worman Superintendent.
Worship ..... 10:30 a.m.
Newville—Armour Keller, Pastor
Worship ..... 9:30 a.m.
Church School ..... 10:30 a.m.
Spencerville—Ervin Pusey, Pastor
Worship ..... 9:00 a.m.
Church School ..... 10:00 a.m.
Lynn Fisher, Superintendent.

NOVEMBER

L 933

NHS Inducts 10

Ten new members were inducted into the National Honor Society of Eastside High School at a ceremony held November 2, 1970, at the school.

The new members are: Karen Cook, Stephanie Koch, Tom Lambert, Rita Martin, Dave Millet, Jutta Rinard, Kent Rosenbury, Diane Sebert, Caroline Smith and Marna White.

Randy Hartleroad opened the ceremony with a welcome and invocation, after which officers were introduced by Dan Hughes. A history of the society was given by John Stolts. Junior Boyian spoke on "Character," Nita Willibey on "Service," Janelle Moore on "Leadership" and Dale Curry on "Scholarship."

Candidates for the society are selected by a committee of faculty members. Students must have a B average or better for initiatial consideration. The committee then evaluates the pupil's leadership, service and character qualifications.

Want Ads

ANTIQUE BED, SPRINGS AND two mattresses for sale. Also maple davenport and chair with cushions. Phone 238-4265. 43t3p

FOR RENT—3 BDRM. HOME in Saint Joe. Phone Leo 622-2744 after 5 p.m. 43t2p

WATKINS PRODUCTS, SPENcer Township. Phone or write Evelyn Watson, Rt Spencerville, phone 238-4868. 43t2p

THE SEASON FOR GIFT GIVing is here. Choose unique and unusual gifts. 10,000 suggestions at "The House Across the Street" and Pletcher Furniture Village, Nappanee, Indiana.

THERE IS AN UNLIMITED amount of satisfaction in owning a business of your own, particularly when there are no royalties to pay. Yes, owning a B-K Root Beer Drivein can bring you this thrill of success and pride of ownership. You will be associated with a company that has 25 years of experience in the drive-in industry which can assist you in all phases of operation. For more information write: B-K Products, Inc., 115 Franklin Street, Michigan City, Indiana 46360.

ANTIQUE SHOW & SALE — huge display by 50 different antique dealers from 7 states. A prestige show where quality and diversification of stock is maintained. No repros, no junk! Did you know "Barrons" Business Magazine rates antiques a top investment? Need a Xmas gift? Fort Wayne, Indiana, National Guard Armory, 330 S. Clinton. Nov. 20, 21 and 22. Hours open 12 noon to 10 p.m., Sunday 12 noon to 6:00 p.m. Food served. 44t1

FEDERSPIEL DRAPERIES— custom made drapes, bedspreads. Fabrics, rods and supplies. Rt, Spencerville, Indiana. Phone 238-4518. 2tf

ELECTRIC RUG SHAMPOOER for rent. $1 per 24 hours with purchase of shampoo. Brown Furniture & Hardware in little ol' Saint Joe.

I HAVE POSTS FOR SALE from the electric line. I will cut any size you want. The object is to raise some money for Wild Cherry Park. See me. Willard L. Hurni.

IN DEKALB COUNTY—Always a good buy in pickup caps at Saint Joe Camper Sales, Chancey and Juanita Ringler, Rt, Saint Joe, phone 337-3334. 36tf

SEE KEITH DAVIS FOR 1971 Fords, Falcons, Thunderbirds — A-1 used cars—Ford trucks. Antwerp Sales, Inc., phone 419-258-7473, Antwerp, Ohio. Open evenings 'til 9:00 Monday through Friday.

HAVING AN AUCTION? M. E. Stuck, Auctioneer, Rt Saint Joe, Indiana. Spencerville phone 238-4265. Licensed & bonded. 11t17p

BEFORE YOU BUY—SEE US for your carpeting needs. Brown Furniture & Hardware, Saint Joe, Indiana

DEKALB COUNTY FAIR ASSOCIATION
Annual Meeting
— ELECTION OF OFFICERS —
SATURDAY, NOVEMBER 28, 1970 7:30 PM
SADDLE CLUB BUILDING
AUBURN, INDIANA

OPENING NOVEMBER 27
HairTenders Beauty Salon
STATE ROAD 37 HARLAN, INDIANA
Phone 657-5549
LOCATED—next to Harlan Corner Store in building with Lynn's Barber Shop.
COMPLETE HAIR STYLING
WIG SALES AND SERVICE
2-WEEK SPECIAL
$2.50 OFF any permanent
Judy Bond, owner-stylist Susy Reddin, stylist

CHICKEN-SHRIMP BASKETS
SANDWICHES
MUSHROOMS ONION RINGS
YOUR FAVORITE BEERS and MIXED DRINKS AT
The Oasis
SAINT JOE, INDIANA Pool Table—Shuffleboard
NICK AND CAROL BROWN

PUBLIC AUCTION
OF REAL ESTATE
Located 2 miles south on County Road 63 off State Road 6
Saturday, Nov. 28
10:00 A.M.
Excellent Opportunity To Buy!
45 ACRES
FARM LAND—INVESTMENT—HOME BUILDING
35 acres tillable. 7 acres of woods. 6 acres rich muck. This is a tremendous opportunity for the alert individual. Be sure to attend! Don't find out later this land sold for a price you would have easily paid. Buy with confidence! Come to this auction!
TERMS: 10% down sale day, balance due in cash at closing.
MM Marvin Keuneke
OWNERS
Auctioneers—Kruse Real Estate & Auctioneers, Inc., 305 South Union Street, Auburn, Indiana 46706, phone 925-4004.
For quick cash on a specified date, use the "KRUSE" method of selling your property. Our knowledge of obtainable values may give immediate benefit to you!

POWERVAC
FURNACE CLEANING & SERVICE
Cleans furnace, air ducts, registers, chimney from ash pit to chimney top in less than an hour. No dirt or mess in house or basement. Giant power vacuum draws all dirt to truck hopper.
ARNETT'S HEATING
Phone 337-2880

LAKE PROPERTIES
SUBURBANS
FARMS
Strombeck Real Estate
337-3325 Free appraisals

CHRYSLER - PLYMOUTH
and
The Best In Used Cars
EXPERT BODY WORK
24-HOUR WRECKER SERVICE "WE HURRY"
R. L. HOLBEN AUTO CO.
Auburn, Indiana Phone 925-3010

FRIDAY-SATURDAY SPECIALS
Slab Bacon chk. 49¢ sl. 59¢ lb.
Center cut pork chops 79¢ lb.
End cut 59¢ lb.
Fresh side meat 39¢ lb.
Parrot weiners 69¢ lb.
HEP'S Dairy Store
SAINT JOE Monday-Saturday 8-6 — Sunday 11:30-7:00

We'll Pay You Rent On Your Money

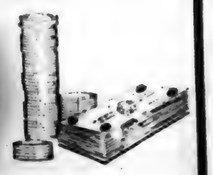

FOR A WEEK — A MONTH OR OVER THE WEEKEND
Keep it here as long or as short a time as you desire, but we warn you, you may like the way your dollars multiply so much that you'll decide to leave it for awhile.
We pay you 4½% on passbook savings that you can withdraw at any time. Agree to leave it with us for 2 years and we'll make it 5¾%.
THE KNISELY NATIONAL BANK OF BUTLER
Member Federal Reserve System

L 922

DECEMBER

DECEMBER

L 977
0735

Can you spare a gift for our mental patients? Deadline Dec. 1

It's never too late for United Fund

The Saint Joe News

VOLUME LXXXV — Saint Joe (DeKalb Co.), Indiana Thursday, November 26, 1970 — NUMBER 45

Indiana State Library

The true essence of freedom is not in the extent to which human rights are exercised; rather, it is in the restraint exercised in pursuing those rights.

Dissent in a free society is like the cultivation of the crops in the field. A little agitation promotes growth; too much destroys the roots.

More Reader Interest Per Square Inch In Saint Joe's Largest Newspaper

- - Saint Joe's ONLY newspaper!

Around the Town

WITH THE EDITOR

The old photo in last week's paper brought two responses as to the identity of the house or houses in the background. Harold Yeiser was first to spot his present home at the right in the picture, and the other house is the one now occupied by Irene Robinson. Louise Church also gave the identity of the houses, which are located on Widney Avenue.

And it appears that the last name is spelled "Abel" and not as we had it last week.

When I mentioned the use of the rear view mirror last week, it nudged my memory about an episode to show that skirts aren't the only male eyecatchers.

It wasn't too long ago that the weather was warm enough to sit on the porch swing, and I was so doing one Friday or Saturday afternoon, getting along toward suppertime. Looking to the west I saw a red pickup truck cruising slowly along the main street coming past the hardware. Jack Frank was sorta slouched over to the left on the door of the pickup, leaning with his left elbow on the window frame and his chin cupped in his hand, cowboy hat tilted forward at a rakish angle over his forehead. Betty Brown was just crossing the street, starting from Hep's Dairy Store with a couple of sacks in her arms. She and Jack raised their heads in mutual greeting as he passed in the truck, and she proceeded to cross the street. I kept watching Jack as he passed our house, and if you watched closely, his head tilted just a little bit farther to the left than it had been before, giving a better line of view in the big rear view mirror of the pickup as Betty crossed the street. It was gratifying to see that Jack was so concerned for her safety. — ha!

—Those tight slacks will do it every time—and Betty wears such pretty round colors.

Then Tom Hollabaugh got Esther all flustered a couple of weeks ago when she ran over to the grocery in a pair of her slacks and Tom walked in. All he did was ask a perfectly natural question: "How did you get into 'em?"

I think it's the same pair that has always impressed Norman Morr.

JUNIOR GIRL SCOUTS
—Rachel Chew, Troop Scribe

November 21st our meeting was held by Mrs. Pat Osmun. She taught us our flag ceremony. Then we voted our patrols as follows:

Patrol I—Tammy Tatro; assistant Cindy Carnahan.

Patrol II—Carey Wade; assistant Traci Loy.

Treasurer—Dawn Beaty.

Troop Scribe—Rachel Chew.

The meeting came to a close by singing the "Johnny Appleseed Prayer" along with our treat.

Dec. 1 Deadline For Mental Health Gifts

There is still time, but only a few days, in which to contribute gift items for mental health patients. Gifts from this area will go to patients in the Fort Wayne State Hospital, to bring some outside Christmas cheer to those who are confined due to mental illness.

Several business firms have donated space to serve as centers for the gift collection. Included is the News Office at Saint Joe. Other collection depots are Kandel Insurance in Butler, Boston stores in Auburn and Garrett and the Waterloo Hardware.

All gifts must be delivered to the hospital by December 5. Donations, therefore, must be in by December 1 to allow for wrapping and delivery.

The greatest need is for gifts for men. Suggested gifts include permanent press shirts, trousers, scarves, sweaters or sweat shirts, group games, jackets, bathrobes, slippers or washable scuffs, pocket watches, caps with earflaps, belts, tobacco products, hair cream, shaving cream and lotions in plastic containers, billfolds, dress gloves or mittens, musical instruments, crib mobiles and toys, LP records, wrist watches, etc.

Gifts must be new and should not be wrapped. Gift wrap, however, can accompany the gift for use by those who prepare the gifts for presentation.

LLC Celebrates 75th Year

—Violette Kline, Reporter

The 75th anniversary of the Ladies Literary Club was held at the home of the president, Mrs. Robert Musser, at 7:30 p.m. November 18, 1970.

Each one present received a red carnation, the club flower, as a welcome from the president.

Guests were welcomed by the president and the collect and pledge were given in unison.

Mrs. Wilbur Yeiser gave the history of the club song and then it was sung by the group.

Mrs. Roy Baker gave the history of the club. She told why the club was founded by a group of women for cultural and intellectual improvements. She gave many of the highlights of the club during the years.

Roll call was answered by club members.

The guests were Mrs. Marion Dreibelbis of Garrett, county president, and Mrs. John McComas of Auburn, past district president, and honorary members Mrs. Harold Baker, Mrs. Wayne Storer, Mrs. Allen Haller and Mrs. Frank Shull.

Letters of regrets of absence were read from Mrs. Don Burley, Mrs. Mabel Thornton, Mrs. Elwood Hart and Mrs. Kenneth Kern.

After adjournment, refreshments were served from a beautifully decorated table with the club colors predominating.

The committee for the evening was Mrs. Robert Musser, Mrs. Wilbur Yeiser and Mrs. Maurice Kline.

Riverdale Faculty Ups UF With $228 Donations

United Fund donations from the Riverdale area rose to approximately $815.00 during the past week.

The increase was due mainly to a total of $228.00 from the Riverdale School faculty. Forrest Bevington did the soliciting in the school division.

Those who may wish to contribute to United Fund but have not been contacted may do so by sending their donation to the News Office at Saint Joe or to the United Fund Office, Auburn, Indiana 46706. The donation should be identified for the Riverdale area so that proper credit can be made toward the area goal.

Solicitors working in the Riverdale area include Betty Bevington, Forrest Bevington, Marcia Sible, Lois Strong, Gertrude Reinhart, Delores Hicov, Pauline Baumgartner, Delores Emenhiser, Marguerite Fish, Norman Rinard and Connie Hollabaugh.

Although the official United Fund drive dates were in October, solicitation is yet being conducted in all areas of the county.

11 Attend Special Board Meeting

11 persons attended the special meeting called by the Saint Joe Town Board Wednesday of last week to hear public response to a petition to the board regarding the local mobile home ordinance.

Attending the meeting were board Members Lynn Lake and Ted Haberkorn, clerk Emma Frank and visitors Mrs. Ralph Keeler, Aaron Holman, Mr. and Mrs. Don Noragon, Harold Noragon, Stephen Trotter, Mr. and Mrs. Verlyn Diemer, Mrs. Viena Rude and Harry Loucks. Board member Jack Bowser was absent to due employment out of state.

Board President Ted Haberkorn briefly reviewed the circumstances leading up to the special meeting, then called on Mr. Trotter, legal counsel for Mr. and Mrs. Don Noragon, to present any additional information as desired. Mr. Trotter and Mr. Noragon presented drawings of general plans for a house the Noragons intend to build on a lot at the west end of Saint Joe. A problem arose when they moved a mobile home onto the lot recently in violation of a local mobile home ordinance. The Noragons petitioned the town board several days ago for an exception to the ordinance, making an offer to build a permanent type home on the lot and asking for permission to reside in the mobile home until the new structure is completed. They indicated at Monday's meeting that a contractor has been contacted about the work and that estimates have been obtained on the cost of materials.

Following a discussion of relative points, the president then asked for any remarks in support of the petition and any contrary opinions. All at the meeting, plus a letter from Mrs. Harvey Carr to the board, indicated no opposition to allowing the Noragons to proceed as they have petitioned.

Both board members present stated that the responses Wednesday evening were the first given to them to indicate any public desire to change the mobile home ordinance, whether by exception or by amendment. It was stated that a decision would be reached as quickly as possible after all three board members can meet for further deliberation.

Thought For Thanksgiving

The Spirit of Thanksgiving encompasses many principles and ideals which deserve daily as well as annual tribute. Certainly, Thanksgiving Day is a meaningful and cherished holiday, and it is right that we have set aside a special occasion to count our blessings and good fortune. In so doing, let us be continually grateful that we live in a land where people can still laugh, dream, hope and speak their minds and worship as they please.

Our Founding Fathers had great vision. They saw for the future of our country a promise of hope, right, justice, freedom, and equality for men and women who braved the dangers to enjoy these blessings from God. And all but the most cynical would have to admit that our Nation has made extraordinary progress in striving for these goals. No other country has ever done more to promote the spiritual and material needs of its citizens.

A noted American author and editor once stated: "There never was a land that better deserved the love of her people than America, for there never was a mother-country kinder to her children. She has given to them all that she could give . . . Millions upon millions of men have lived here with more comfort, with less fear, than any such numbers elsewhere in any age have lived. Countless multitudes, whose forefathers from the beginning of human life on earth have spent weary lives in unrewarded toil, in anxiety, in helplessness, in ignorance, have risen here, in the course of even a single generation, to the full and secure enjoyment of the fruits of their labor, to confident hope, to intelligent possession of their own faculties. Is not the land to be dearly loved in which this is possible, in which this has been achieved?" Truly, this American was imbued with the spirit of Thanksgiving.

Our Nation does possess a heritage which is unique in the history of man. But today this heritage with its religious ideals and moral principles means practically nothing to many Americans. They do not seem to recognize nor appreciate the rewards of self government. To them, duty, individual responsibility, enterprise, self respect and obedience of the law are tenets of oppression. They demand and expect "the good life" but without personal sacrifice or effort. The true meaning of Thanksgiving, as experienced in the humble and devout tribute by the early settlers, is lost on them.

Let us earnestly join in the observance of Thanksgiving. But let the spirit of Thanksgiving not be a scheduled sentiment which we turn on once a year. Rather, let it be an abiding testimony, a recognizable symbol of our daily faith—our faith in ourselves, our faith in our country and our faith in God.

—J. Edgar Hoover

Junior League

—Forrest Bevington, Reporter

The third Saturday of Indiana madness, better known as 5th and 6th grade basketball, found team 4 losing for the first time. From the opening tip until the final minute of play, both team 1 and 4 raced up and down the floor with great desire to win. John Rinard was able to find the basket in the final minutes of play. Ten of his 18 points came near the end of play. The final score, with team 1 out in front, was 34-21. Kim Krafft was high scorer for the losing team.

With one fast game played, another very exciting game was soon in the making. Team 2 and 3 were never more than three points apart. Lane Hart came on fast in the closing minutes, scoring six needed points. The final score was 25-23 in favor of team 2. Brent Resor was again high scorer for team 3 in a losing cause.

Team 1—34			
John Rinard	9	0	18
David Koch	1	0	2
Dennis Drake	5	0	10
Merritt Bartlett	1	0	2
Frank Rinard	0	0	0
Randy Chappell	1	0	2
Kenneth Kinsey	0	0	0
Ramon Chew	0	0	0
Totals	17	0	34
Team 4—21			
Kim Krafft	3	2	8

Joe Johnston	0	0	0
Jeffrey Hudson	2	1	5
Billy Brown	2	0	4
Freddy Rayle	1	0	2
Keith Prosser	1	0	2
Totals	9	3	21
Team 2—25			
Philip Staley	4	0	8
Lane Hart	5	1	11
Steven Wade	0	0	0
Jeff Morr	0	0	0
Dean Akey	1	0	2
Kenneth Mack	1	0	2
Mark Mansfield	1	0	2
Ricky Beaty	0	0	0
Totals	12	1	25
Team 3—Brent Resor	4	1	9
Tom Dwyer	2	0	4
Leslie Snyder	2	0	4
Ben Lothamer	2	0	4
Randy Cook	1	0	2
Chris Emenhiser	0	0	0
Jeff Bliss	0	0	0
Totals	11	1	23

Davis-Smith

Wedding bells rang as Rebecca Sue Smith and David Lee Davis were united in marriage on October 10, 1970, in the Spencerville United Methodist Church by Rev. Irvin L. Pusey.

The bride is the daughter of Mr. and Mrs. Robert L. Smith of Saint Joe. The bridegroom is the son of Esther Davis and the late Everett Davis of Butler.

Miss Jeanne Daniels of Newville was maid of honor with Miss Dorothy Holmes of Pauling, Ohio, serving as bridesmaid.

Keith Anderson of Butler served as best man with Dan Daniels of Monroeville serving as groomsman.

An open house was held October 25, honoring the couple, by the bride's parents at their home near Saint Joe, with 40 guests attending.

Mr. and Mrs. Davis are residing at 709 East Ninth Street in Auburn.

Mr. Davis is employed by the DeKalb County Highway Department.

DECEMBER

L 977

THE NEWS November 26, 1970
THE SAINT JOE NEWS
Published weekly at Saint Joe, Indiana 46785
Entered at the Post Office at Saint Joe, Indiana 46785 Second Class Matter
Subscription—$3.50 per year.
T. E. Haberkorn, Jr., Editor and Publisher.

50-Plus Club

The Fifty-Plus Club held its November meeting at the Lutheran Church in Spencerville Thursday, November 19, at 6:30 p.m. 26 members were present.

During the carryin supper hour, there was visiting and catching up on local news.

New members were welcomed into the group: Mr. and Mrs. Wilmont, Mr. and Mrs. Elza Moore, Mr. and Mrs. Harvey Hull and Mrs. Doris Stuck.

Sarah Amstutz conducted the business meeting. Secretary and treasurer reports were read and approved.

The next meeting will be held Thursday, December 17, with Andrew and Marie Ward as hosts. There will be a white elephant gift exchange, gifts to be wrapped but not marked.

The nominating committee, Mr. and Mrs. Harold Miller and Mr. and Mrs. Andrew Ward, presented the following names for election:

Ida Reed, president.

Hornicee Wilder, vice president.

Galen Markle, secretary-treasurer.

With no other nominations, the above were declared elected.

Mrs. Pauline Baumgartner introduced Mrs. Doris Stuck who showed and described various antiques. She said that a true antique should be at least one hundred years old. The articles and dishes that she brought from her own collection were very interesting. Members also brought some of their own favorite articles which added to the variety.

SAINT JOE VALLEY HOMEMAKERS CLUB
—Pat Roberts, Reporter

The Saint Joe Valley Homemakers Club met at the home of Alice Reidenbach November 20.

The meeting was opened by the vice-president, Pat Roberts, with the reciting of the club collect in unison.

Devotions were given by Myrtle Pugsley who read from Ephesians, 4th chapter. She also read from the "Upper Room," urging us to use our talents and strive to make this a better and more Christian world.

History of the song of the month was given by Eva Clauser. Due to so many having colds, Eva read the beautiful words to "Now the Day Is Over."

The secretary's report was given by Eva Clauser and was approved as read. Roll call was answered by nine members and one visitor with a Thanksgiving quotation, and we all found many things to be so very thankful for.

Under old business, the Ways and Means Committee handed out the stationery we ordered to replenish our treasury.

Under new business, the presiding officer brought on the floor the need to buy and use the Christmas TB stamps. A motion was made and supported that we send three dollars to the DeKalb County Tuberculosis Association. The motion carried.

We then turned the meeting over to our visitor and county agent, Barbara Lake. She gave a very interesting talk on unflammable fabric. She especially urged everyone to use treated flannel for little girls' nighties and pajamas. She demonstrated by holding a piece of treated flannel over an open flame. It charred but did not flame.

Pat Roberts then gave all a special invitation to our Christmas dinner and party to be held at her home December 11, 1970. There will be a gift exchange and an interesting program after the business meeting.

The meeting was closed with the club prayer song and the hostess served a delicious lunch and we turned into the "Chitter Chatter Club" for our social hour.

Red Cross Told Of Heavy Demand On Blood Bank

A special demand for blood plasma for one patient next month was made known to the board of directors of the DeKalb County Red Cross at a meeting held November 17 at the home of Mrs. H. G. Oren, president, in Auburn. Some 25 directors attended the meeting, including Mrs. Erving Vendrely of Spencerville and Mr. and Mrs. Michael Hicov of Newville Township.

Mrs. Paul Freeburn, chairman of the Bloodmobile, told that the special collection of blood will be for a patient in Chicago who will undergo open heart surgery. 8 units of selected blood will be rushed from Auburn to the Fort Wayne Blood Center, processed, and the frozen plasma then rushed to Michael Reese Hospital in Chicago for a hemophiliac patient, a resident of Chicago. The eight units from Auburn will be a part of the 300 units from Fort Wayne which in turn are a part of the total of 1,500 units required for this one heart patient. Plasma from the 1,500 pints of blood is needed for the heart patient and the red cells from the same donors will be used for other patients with blood deficiencies. Under today's processing techniques, one pint of blood can serve five different patients.

The board of directors heard that service to military families included many cables sent overseas for various emergencies involving families of servicemen. Social meetings for service families have been very successful, seven having been held since the beginning of 1970. The Red Cross office is sending letters to newly discharged veterans as an additional service.

Mrs. E. E. Flock told of the swimming program at the Auburn pool, where nine young swimmers swam a total of 50 miles each during the past summer. Another 14 youngsters each swam 30 miles.

Mrs. Robert Ball reported the awarding of 31 certificates at a Mother-Baby class at DeKalb Memorial Hospital. A home nursing class was completed at DeKalb Central High School under Betty Lou Stomm, Red Cross instructor. Red Cross films were provided for both classes.

Dr. Paul Trausch told of the receipt of 268 pounds of gifts sent by DeKalb County residents to the Red Cross at Cam Rahn Bay. All American Red Cross chapters have organized similar gift giving so that each serviceman and woman in Vietnam will receive gifts provided by thoughtful people in the United States. The local chapter recently sent an additional gift box of 23 pounds to the 24th Evacuation Hospital in Vietnam.

NOTICE TO BIDDERS ON SCHOOL BUS CHASSIS AND SCHOOL BUS BODY

The Board of School Trustees of the DeKalb County Eastern Community School District, DeKalb County, Indiana, will receive sealed bids until 8:00 p.m. E.S.T. on December 21, 1970, at its office at 503 East Green Street, Butler, Indiana 46721, for one (1) new chassis to fit one (1) new 66 passenger school bus body. Said new chassis and new body shall meet all specifications as set out in the State of Indiana Bulletin No. 267, School Bus Standards, and said chassis and body shall also meet any additional specifications as spelled out herein.

Bids are to be submitted on the State Board of Accounts Form Number 95, all parts of which will be attached and properly filled out.

Each bid shall be accompanied by an acceptable certified or bank officer's check made payable to the order of said School Corporation or by an acceptable bidder's bond in favor of said School Corporation for an amount not less than five percent (5%) of the amount of the proposal, which check or bond shall be forfeited as liquidated damages in case of failure of the successful bidder to enter into contract within ten (10) days after notification of the acceptance of his proposal.

The date of delivery of said equipment will be agreed upon by mutual consent of the Board of School Trustees and the successful bidder at the time of entering into the contract.

The Board of School Trustees of said School Corporation reserves the right to reject any or all bids and to waive any informalities therein.

All chassis bidders are to submit but one bid figure and that figure in each case is to be for one (1) new chassis to fit 66 passenger school bus bodies, and said bid figure is to reflect allowances for one (1) school bus trade-in, a 1963 Chevrolet 66 passenger school bus. Said trade in may be seen by arrangement with the Superintendent of Schools.

Additional specifications for chassis are as follows:

I. Axles—7000 pound front axle or more. 16000 pound, single speed, rear axle or more.

II. Brakes—heavy duty brakes with hydrovac and 8" wide or more brake shoes on the rear axle. Specify brake shoe size and thickness of lining in the bid. Reserve vacuum tank.

III. Engine—V-type, 350 cubic inch capacity or more. Full flow oil filter. Quart oil bath air cleaner. Heavy duty type clutch, 13" or more. Engine governor.

IV. Transmission—five (5) speed, full synchromesh, direct drive.

V. Electrical—100 amp. or more alternator. 205 amp hour battery.

VI. Turn signal switch.

VII. Instrumente—ampmeter. Temperature gauge. Speedometer with odometer in tenths.

Fuel gauge. Upper beam indicator. Vacuum gauge.

VIII. Tires—900x20 tube type; 10 ply tires, nylon, mud and snow type on rear.

IX. Wheels—wheels appropriate for 900x20 tires, not less than 7" rims. Wheels are to be black, ten (10) stud disk type.

X. Power steering.

XI. Chassis bidder delivery responsibility—the successful chassis bidder will be responsible for delivery of the chassis to the successful body company.

XII. Coordination for road speeds—the engine, the transmission and the differential shall be so matched as to allow 60 MPH at somewhere around 3800 RPM in direct gear, loaded, and on a hard surface, level road, and so as to allow 40 MPH to 45 MPH at somewhere around 3000 RPM in fourth (4th) gear under like load and road conditions.

Special condition for the bid—if any of the additional specifications as listed herein should be in conflict with Bulletin No. 267, School Bus Standards, Indiana State School Bus Committee, effective August 1, 1967, as being less than State Specifications, then Bulletin No. 267 shall dictate said specifications.

Keith Ulm, Secretary
Board of School Trustees
DeKalb County Eastern
Community School District
503 East Green Street
Butler, Indiana 46721 4512

Did you know—

—that burglars broke into the Oasis tavern at Saint Joe November 15 and took a sizeable quantity of liquor. Entry was gained into an attic, then through the ceiling into the tavern.

—that County Line Cheeses will become a part of Beatrice Foods of Chicago, according to a report issued last week. The firm employs about 125 persons and was started in 1913 by Fred Marolf, Sr., a native of Switzerland.

—that the Angola Lions Club will assist in a program to aid the flood-ravaged Ganges Delta of Pakistan. The aim is to provide lowcost housing for the flood refugees. $200 dollars will provide modest but adequate housing for a family. Contributions can be sent to Lions Pakistan Relief Fund, P.O. Box 92, Angola, Indiana 46703.

—that Theo Webb has been named chairman of the county council for the coming year. Lawrence Bowmar of Garrett is vice-chairman.

—that for the first time in its 136-year history, Franklin College at Franklin, Indiana, has been selected to play in a post season bowl game. Despite the school's small size (enrollment 800), the accomplishments of the football team brought an invitation to play in the NAIA-sanctioned Mineral Water Bowl in Elxcelsior Springs, Missouri, on Saturday, November 28. One of the members of the squad, defensive back Bill Bollier of Butlan, is the brother of Mrs. Dave Haberkorn of the Saint Joe Mobile Home Court. Franklin will face Wayne State of Nebraska near Kansas City in the bowl game this week end.

—that all political candidates in the November 3 election have until December 18 to file a complete account of all campaign expenditures, as required by law.

—that the Johnny Appleseed School and Training Center at Fort Wayne is asking the public to share their trading stamps with the mentally retarded for the purpose of "purchasing" dishwashers and other necessary equipment for a hot lunch program. The third annual "Share Your Stamp" project will end December 31. Loose stamps, or stamp books partially or fully filled, can be sent to: Johnny Appleseed Share Your Stamps, P.O. Box 1970, Fort Wayne 46801.

—that Dennis Schrock, son of Mr. and Mrs. Albert Schrock of Spencerville and a senior at Goshen College, was one of nine athletes on the winning varsity cross country squad this fall.

—that state gasoline tax collections for Indiana from January through September of this year totaled $166,803,250.60, an increase of $40,000,000 over the same nine-month period last year—FORTY MILLION DOLLARS INCREASE!

—that Lorene Laux, daughter of Mr. and Mrs. Virgil Laux of Spencerville and a student at Indiana State University, will be on TV Sunday, November 29, when she appears with the 176-member Marching Sycamores at halftime festivities of the Cincinnati Bengals-New Orleans Saints professional football game at Cincinnati on CBS-TV.

—that wheat farmers eligible to receive individual shares of the 1968 wheat export certificate pool have been notified of their choice of refund or leaving it in the pool to finance research in to domestic use of wheat in human nutrition and industry.

—that Mr. and Mrs. James Swary of Saint Joe are parents of a son born November 16, weight five lbs 4 ozs.

—that the outstanding psychiatric services of Oaklawn Psychiatric Center at Elkhart are being used by DeKalb County residents, as reflected in the 628 person interviews at the center thus far this year with residents of DeKalb County. Over $2,500 in financial aid was given during the immediate past month by the county from its mental health appropriation for the year, with $4,258.98 yet in the fund for those qualified to receive such assistance.

NORTH SIDE DOLL HOSPITAL

CHRISTMAS CARDS — GIFT WRAP, RIBBON
STATIONERY — JEWELRY — DOLLS, DOLL CLOTHES
TOYS AND HANDICRAFTS

OPEN 2 TO 8 P.M. Mornings by appointment only

Mrs. Victor "John" Coburn

PUBLIC AUCTION

Located at 1529 Urban Avenue in Auburn, Indiana

Saturday, Nov. 28

SALE TIME — 12:30 P.M.

HOUSEHOLD GOODS

Nearly new Philco electric range; Coronado refrigerator, good; Hamilton washer and dryer, good condition; Dormeyer electric mixer; toaster; electric heater; formica top kitchen table and 4 chairs; metal utility cabinet and two wood cabinets; few antique dishes and Rogers silverware; Master Crafters mantel clock; RCA TV in good shape; Electrolux sweeper; 2 floor lamps and many table lamps; two 28" good wood finished end tables; 18" circular top table with drawer; new wall picture; platform rocker; wood rocker; two oak chairs; two folding chairs; magazine rack; living room suite, like new; green stuffed chair, good; wood knechole desk and chair; Harris sewing machine, older cabinet style; 9x10 rug; 9x12 rug; wood hall tree; two small white chest of drawers; walnut chest of drawers; 2 full size beds, one has new box springs and mattress; 40"x18" wood dresser and mirror; antique wood dresser and mirror; lots of blankets, some new; pillows; sheets, linen; bedspreads; towels; wood clothes dryer-rack; clothes basket; pressure cooker; iron skillets; kitchen step stool; Perfection oil stove; pans and miscellaneous kitchen utensils; many dishes; garden tools, rake, shovel and miscellaneous; garbage can; and 5 ft. step ladder.

TERMS: CASH. Not responsible for accidents

Birdie M. Fetters
OWNER
DOROTHY WAESTLER, Guardian

Auctioneers: KRUSE Real Estate & Auctioneers, Inc., 305 S. Union, Auburn, Indiana, phone 925-4004.

For quick sale on specified date, use the "KRUSE" method of selling your property!

DECEMBER

L 933

THE NEWS November 26, 1970

NEWVILLE TOWNSHIP HOMEMAKERS CLUB
—Katheryn Krieg, Reporter

The Newville Township Homemakers Club met November 11 in the Newville United Methodist Church basement. A carryin dinner was enjoyed during the noon hour. Hostesses were Charlotte Kimmel and Cynthia Sipe.

The afternoon meeting was called to order by the president who led the pledge to the American flag. Devotional selections were: "Thanksgiving," composed and read by Katheryn Krieg; "Armistice" and "Our American Heritage" read by Velma Zion.

History of "Now the Day Is Over" was read by Rozella Mickelson, who led singing of the selection. Over 20 members answered roll call with Thanksgiving thoughts. Also present were two children and one guest, Gay Varner.

Special reports were: Guest Night by Hazel Nichella; Girls' 4-H Achievement by Zella Collins. Happy birthday was sung to Elva Hook and Velma Zion. A cheer card was signed for Raymond Singer, a recent surgery patient.

Holiday Workshop articles shown or demonstrated were: picture plaques, ribbon bows by Velma Zion; dress accessory decorative scarfs by Bernice Miller; terry towel jacket, teasel trees, net turkey by Lois Guiff; egg carton tree trims, pine cone turkey and snow elf by Zella Collins.

The lesson, "Helping Children Grow," was presented by Zella Collins who read lesson quiz and its correct answers. School standard changes were emphasized. Birthday produce articles auctioned were: sweet onions and grape jelly. The meeting closed by singing "America, the Beautiful."

The December 9 noon meeting will be held in the home of Zella Collins. Remember to bring dime card and secret pal gift.

Real Estate For Sale

• • •

SPENCERVILLE

Newly painted well-mainained older 3 bedroom home, barn, 3-4 acre.

• • •

SAINT JOE

3-bedroom clean older home and garage.

• • •

LEO AREA

Large beautiful suburban home site. Frontage and access to St. Joe River.

• • •

GARL E. MILES
REAL ESTATE BROKER Phone 627-2502

It won't be long 'til you know what!

Layaway with small deposit

FURNITURE APPLIANCES GUNS
COLOR and B&W TV STEREO
CORNING & PYREX WARE

BROWN FURNITURE & HDWE.
Saint Joe, Indiana

VERN'S ENCO SERVICE STATION In Saint Joe

Atlas Tune-up Equipment Brake Work
Carburetor Repair Atlas Tires-Batteries

Anti-Freeze
Snow Tires
Winter Tune-up

Ph. 337-3845

OPen 6 AM—9 PM Monday through Saturday
9 AM—9 PM Sunday

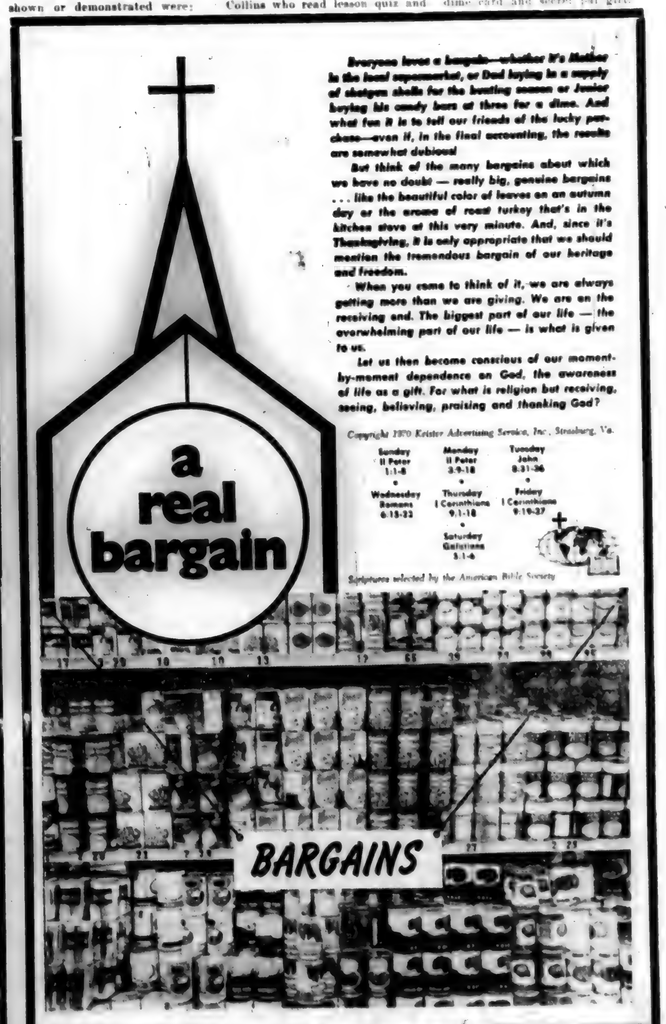

Everyone loves a bargain—whether it's Mother in the local supermarket, or Dad buying in a supply of shotgun shells for the hunting season or Junior buying his candy bars at three for a dime. And what fun it is to tell our friends of the lucky purchase—even if, in the final accounting, the results are somewhat dubious!

But think of the many bargains about which we have no doubt — really big, genuine bargains . . . like the beautiful color of leaves on an autumn day or the aroma of roast turkey that's in the kitchen stove at this very minute. And, since it's Thanksgiving, it is only appropriate that we should mention the tremendous bargain of our heritage and freedom.

When you come to think of it, we are always getting more than we are giving. We are on the receiving end. The biggest part of our life — the overwhelming part of our life — is what is given to us.

Let us then become conscious of our moment-by-moment dependence on God, the awareness of life as a gift. For what is religion but receiving, seeing, believing, praising and thanking God?

Copyright 1970 Keister Advertising Service, Inc., Strasburg, Va.

Sunday II Peter 1:1-8 • Monday II Peter 3:9-18 • Tuesday John 8:31-36 • Wednesday Romans 6:15-22 • Thursday I Corinthians 9:1-18 • Friday I Corinthians 9:19-27 • Saturday Galatians 5:1-6

Scriptures selected by the American Bible Society

This timely message sponsored by:

FISHER'S CORNER MARKET
Lynn and Lois Fisher
Spencerville, Indiana

THE OASIS
Nick and Carol Brown
Saint Joe Indiana

WASH-A-TERIA
J&N Enterprises, Inc.
Jack Bowser and Norman Morr
Saint Joe Indiana

HEP'S DAIRY STORE
Byron and Isabelle Woodcox
Saint Joe Indiana

The HICKSVILLE BANK
High Street Hicksville, Ohio

CHANEY'S RESTAURANT
Margaret Chaney
Spencerville Indiana

YEISER'S STANDARD SERVICE
Saint Joe Indiana

BROWN FURN. & HDW.
Ivan and Betty Brown
Saint Joe Indiana

GAR CREEK PRODUCTS
Pete Akey
Spencerville Indiana

ST. JOE BEAUTY SALON
Kay Smith
Saint Joe Indiana

WITT TV & APPLIANCE
Grabill Indiana

Attend worship at the church of your choice:

CHURCH OF CHRIST
Coburn Corners—Larry Smith, minister.
Church School ..... 9:30 a.m.
Robert Wilder, Superintendent
Worship ..... 10:30 a.m.
Sunday evening 7:30
Wednesday Bible Study and Prayer service 7:30
Newville—Harry Farrer, pastor.
Church School ..... 9:30 a.m.
Worship ..... 10:30 a.m.
Saint Joe—William Dunkleberger, pastor.
Church School ..... 9:30 a.m.
Mike Storer, Superintendent.
Worship ..... 10:30 a.m.

LUTHERAN—L.C.A.
Mt. Mark—Russell Snyder, pastor
Church School ..... 9:30 a.m.
Worship ..... 10:45 a.m.
St. Peter—Russell Snyder, pastor
Worship ..... 9:00 a.m.
Church School ..... 10:15 a.m.

UNITED METHODIST
Mt. Pleasant—Armour Keller.
Church School ..... 9:30 a.m.
Dick Worman Superintendent.
Worship ..... 10:30 a.m.
Newville—Armour Keller, Pastor
Worship ..... 9:30 a.m.
Church School ..... 10:30 a.m.
Spencerville—Ervin Pusey, Pastor
Worship ..... 9:00 a.m.
Church School ..... 10:00 a.m.
Lynn Fisher, Superintendent.

DECEMBER

L 977

Want Ads

RUMMAGE SALE, NOV. 27 & 28—4 families. Bar stools; clothing, infants, children, adults; dishes; kitchenware, Tupperware; furniture; some antiques; miscellaneous. East of Saint Joe on 60A. Darlene Miller. 45t1

ANTIQUE BED, SPRINGS AND two mattresses for sale. Also maple davenport and chair with cushions. Phone 238-4265. 43t3p

START THE FESTIVE SEASON with a visit to the Christmas Festival, Friday, Saturday, Sunday. A gala occasion with refreshments for all. "The House Across the Street" and unique Pletcher Furniture Village, Nappannee, Indiana.

FEDERSPIEL DRAPERIES—custom made drapes, bedspreads. Fabrics, rods and supplies. R1, Spencerville, Indiana. Phone 238-4518. 2tf

ELECTRIC RUG SHAMPOOER for rent. $1 per 24 hours with purchase of shampoo. Brown Furniture & Hardware in little ol' Saint Joe.

I HAVE POSTS FOR SALE from the electric line. I will cut any size you want. The object is to raise some money for Wild Cherry Park. See me. Willard L. Hurni.

IN DEKALB COUNTY—Always a good buy in pickup caps at Saint Joe Camper Sales, Chancey and Juanita Ringler, R1, Saint Joe, phone 337-3334. 36tf

SEE KEITH DAVIS FOR 1971 Fords, Falcons, Thunderbirds — A-1 used cars—Ford trucks. Antwerp Sales, Inc., phone 419-258-7473, Antwerp, Ohio. Open evenings 'til 9:00 Monday through Friday.

HAVING AN AUCTION? M. E. Stuck, Auctioneer, R1 Saint Joe, Indiana. Spencerville phone 238-4265. Licensed & bonded. 11t17p

BEFORE YOU BUY—SEE US for your carpeting needs. Brown Furniture & Hardware, Saint Joe, Indiana

NOTICE TO TAXPAYERS OF ADDITIONAL APPROPRIATIONS

Notice is hereby given the taxpayers of the Town of Saint Joe, DeKalb County, Indiana, that the proper legal officers of said Municipal Corporation, at their regular meeting place at 7:30 o'clock P.M. on the 30th day of November, 1970, will consider the following additional appropriation which said officers consider necessary to meet the extraordinary emergency existing at this time:

SERVICES CONTRACTUAL

225—Sewage grant applications	$100.00
263—Cemetery maintenance (survey cemetery)	500.00
Total	$600.00

Taxpayers appearing at such meeting shall have a right to be heard thereon. The additional appropriation as finally made will be automatically referred to the State Board of Tax Commissioners, which board will hold a further hearing within fifteen days at the County Auditor's office of said County, or at such other place as may be designated. At such hearing taxpayers objecting to such additional appropriation may be heard. Interested taxpayers may inquire of the County Auditor when and where such hearing will be held.

T. E. Haberkorn, Jr.
President of the Board of Trustees of the Town of Saint Joe 44t2

—PRECISION—
SAW FILING
—All Work Guaranteed—
Hand, Circular, Band, all types including Carboloy—
Let us file your saws. They'll cut better when they're filed by machine with unvarying mechanical accuracy. Try our work— see how much faster, cleaner, truer and easier your saws can cut.
HOWARD L. McMAKEN
Saint Joe Ph.337-3684

CHRYSLER - PLYMOUTH and The Best In Used Cars
EXPERT BODY WORK
24-HOUR WRECKER SERVICE "WE HURRY"
R. L. HOLBEN AUTO CO.
Auburn, Indiana Phone 925-3010

LAKE PROPERTIES
SUBURBANS
FARMS
Strombeck Real Estate
337-3325 Free appraisals

POWERVAC
FURNACE CLEANING & SERVICE
Cleans furnace, air ducts, registers, chimney from ash pit to chimney top in less than an hour. No dirt or mess in house or basement. Giant power vacuum draws all dirt to truck hopper.
ARNETT'S HEATING
Phone 337-2880

CHICKEN-SHRIMP BASKETS
SANDWICHES
MUSHROOMS ONION RINGS
YOUR FAVORITE BEERS and MIXED DRINKS AT
The Oasis
SAINT JOE, INDIANA Pool Table—Shuffleboard
NICK AND CAROL BROWN

PUBLIC AUCTION
OF REAL ESTATE
Located 2 miles south on County Road 63 off State Road 6
Saturday, Nov. 28
10:00 A.M.
Excellent Opportunity To Buy!
45 ACRES
FARM LAND—INVESTMENT—HOME BUILDING
35 acres tillable. 7 acres of woods. 6 acres rich muck. This is a tremendous opportunity for the alert individual. Be sure to attend! Don't find out later this land sold for a price you would have easily paid. Buy with confidence! Come to this auction!
TERMS: 10% down sale day, balance due in cash at closing.
MM Marvin Keuneke
OWNERS
Auctioneers—Kruse Real Estate & Auctioneers, Inc., 305 South Union Street, Auburn, Indiana 46706, phone 925-4004.
For quick cash on a specified date, use the "KRUSE" method of selling your property. Our knowledge of obtainable values may give immediate benefit to you!

Two Gift Shops
Sechler's Pickle Department offers pickle assortments ranging in price from $1.95 to $6.00
A variety of hand-woven picnic baskets, hampers, coolers, etc., are also available and can be filled with pickles. These are in the $8.00 to $15.00 range, complete with pickle assortment.
Louise Church's St. Joe Valley Shop offers a wide range of choice handmade articles made by senior citizens in the St. Joe Valley community.
Items included in this shop, adjacent to the pickle department are afghans, quilts (regular and out size), dolls, rugs, candles, decoupage, hand-painted china and many other beautiful items. Prices here range from $1.00 to $75.00.
These shops are both at the Sechler Pickle Plant, 1½ miles northeast of Saint Joe on State Road 1. Hours are 8:30 a.m. to 4:30 p.m. week days and 8:30 a.m. to noon Saturdays.
Ralph Sechler & Son
INC.
SAINT JOE, INDIANA 46785 Phone 337-2615

EHS Basketball

Eastside's basketball schedule opens once again on Thanksgiving Eve this year, November 25, when the Blazers face Angola at Angola. Games November 28 and December 4 against Norwell and Leo will also be played away from home before the locals open their home season December 5 against Heritage.

Coach Phil Miller issued the following statement last week concerning the Blazers' hopes for 1970-71:

"We have good speed and fair height. Charlie Ross averaged 22.6 points per game last year and I believe will improve on that this year. At present top prospects for the opening game appear to be Ross, Paul Hollabaugh, Dave Miller, Kent Rosenbury, Doug Fetters and Dave Baughman. Lettermen Dale Curry will miss at least the first game due to a knee problem. Sophomore Voyle Hartleroad is improving pretty fast and will probably see action on both the A and B teams.

"Last year we averaged 70.6 points per game but allowed our opponents 78.7. This year we hope to increase our average to 75 points while improving our defensive average.

"We do not have a lot of depth, so a lot will depend on everyone staying healthy and keeping out of foul trouble."

NOVEMBER
25—Angola—there
28—Norwell—there
DECEMBER
4—Leo—there
5—Heritage—here
12—Homestead—here
18—Fremont—there
19—Southern Wells—here
JANUARY
2—Churubusco—here
8—Woodlan—there
14-16—ACAC tourney
22—Adams Central—there
23—Garrett—here
29—Prairie Heights—there
30—Carroll—here

LEGAL HOLIDAY THANKSGIVING DAY
THURSDAY NOVEMBER 26TH

THE
KNISELY
NATIONAL BANK OF BUTLER
Member Federal Reserve System

DECEMBER

L 977.2

Help American prisoners of war - Details next week

It's never too late for United Fund

The Saint Joe News

VOLUME LXXXV — Saint Joe (DeKalb Co.), Indiana Thursday, December 3, 1970 — NUMBER 46

Indiana State Library

The true essence of freedom is not in the extent to which human rights are exercised; rather, it is in the restraint exercised in pursuing those rights.

Dissent in a free society is like the cultivation of the crops in the field. A little agitation promotes growth; too much destroys the roots.

More Reader Interest Per Square Inch In Saint Joe's Largest Newspaper

-- Saint Joe's ONLY newspaper!

Around the Town

WITH THE EDITOR

After reading the clipping sent in by Gertrude Borthwick (quoted elsewhere in this issue), I'm not sure who's side I'm on. But I felt better 'cause it shows I'm not the only editor who gets in trouble with readers. One thing is for sure—all you have to do is say something about what women wear and you're in trouble—a heap of trouble.

Whenever I see a little trash fire burning in a local backyard (including ours), it serves as a reminder that some communities now prohibit the burning of any refuse, even if it is just paper. And this serves as a reminder of how far off the deep end we can go in trying to correct an abuse. I think it's silly to fight pollution by putting out all the little trash fires in every community. There aren't that many and they aren't that frequent. Fort Wayne is reported to be considering such a ban, or so I read in the papers recently. The only benefit I can see is that it would make some people feel like effective crusaders against pollution, but it wouldn't really be much more than that, in effect.

It seems like the way to fight air pollution, and really get something accomplished, is to limit families to one car, and really knuckle down on trucks in getting effective exhaust controls.

And the way to fight water pollution is to ban detergents that don't break down into their natural components in time—and ban automatic washers so that not only is the quantity of water used reduced but also the amount of cleansing agents dumped into the drains, streams and rivers.

—Does that get anybody ruffled???

Lynn Duke stopped in last week and invited me to his place to inspect some 75 antique clocks he recently purchased, including several grandfather models. Lynn is getting into the antique clock business with a bang (or should it be bong?).

William O. Burns of near Butler stopped in last week and during the conversation unsuspectingly made me feel pretty good. During the course of his remarks, he interrupted one of his sentences with, "— — I guess I talked to your father about it before— — —". When I assured him that it was I who had talked to him about the matter, he said "You look different."

A couple of weeks ago, when we had a family supper and all were sitting around the TV watching a program, out of a clear blue sky, during a lull in the program (maybe a commercial prompted it), nine-year-old Mark says, "I'm not going to be a sex symbol when I grow up."

You can imagine the looks that went from father to mother, brother to brother, father to other sons, mother to daughter-in-law, etc.

—M'gosh, wot'll we do!

'Letters' Provide Rural Mail Date - Who's 'Young'

Defiance, Ohio Nov. 23, 1970

Dear Editor Haberkorn:

The picture on the front page of your issue of the News for November 19th, brings back a flood of memories of the early 1900s.

Mr. and Mrs. Fremont Abel were close friends of my parents and their son, Glen, was a particular friend of mine. During my high school days at St. Joe and afterward Glen and I were members of the St. Joe Browns, an independent baseball team which made quite a reputation playing games with teams in Northern Indiana and across the state line into Ohio.

Some elders may still remember that my parents, Charles and Flora, with their sons, Lee and Earl, resided on the little farm that the Abels occupied before they moved to Widney Avenue in St. Joe. Later my parents moved to the tenant house and my father continued to farm the Schules farm until mother died.

When I was in St. Joe High, those of us out of town would stop on our way home at the post office for the mail. Mr. and Mrs. Baker, parents of Mrs. Esther Bowman, took care of the post office. This office was located in the southwest corner of the Widney Opera House where Mr. Baker operated a store while his wife took care of the mails. This was in the early 1900s.

I remember when Mr. Abel laid out the first rural route out of St. Joe. It ran past our home on the side road which left what is 101 Indiana at the old No. 7 School (Cheesetown) and passed the Henry Saylor and Nelson Schnies farms on across the railroad past the Benjamin Hamilton farm, crossing the river at what is locally known as the Hadsell Bridge.

I do not remember the exact date when Mr. Abel began to deliver mail. But the picture recalled the delivery rig and the horse due past our home in late afternoon.

Before the rural delivery began, my father was a subscriber to the Weekly Toledo Blade which we recieved at the local postoffice. As soon as the rural route began, he subscribed for the Daily Cleveland Plaindealer.

During the period from 1900 to 1907 I was teaching school at Coburn Corners, Newville and St. Joe and on arrival home would enjoy the Plaindealer which Rural Deliver Fremont Abel had dropped off. Mr. Abel never missed his daily delivery through sunshine, rain or snow, as I remember.

Lee Tuetison

EDITOR'S NOTE: To add to the above information concerning rural delivery of mail at Saint Joe, the following was found this week, quite by coincidence, as the Editor's Number 3 son researched old issues of The News for a journalism assignment at I.U. in Fort Wayne. A stack of papers from 1902 included the July 25, 1902, issue with a headline:

"PROPOSED RURAL ROUTE

"A rural mail delivery route has been gone over and outlined by J. C. F. Abel and Wert Langley. They found that nearly all the farmers were anxious for the route and secured more than a sufficient number of signers required to have the route established. A large number of those who will take the service have already purchased their boxes. Following we give the outline of the route: Starting at the north and south road in the west part of town and going south one mile to Dill's corners, thence east two miles to Coburntown, thence south one mile to Markel's corners, thence east two miles to Coletown, thence north one mile to Nelson's corners, thence west two miles to Coburntown, thence north one mile to Perry's corners, thence east two miles to Newville Center, thence south one mile to Nelson's corners, thence east one mile and one hundred rods to state line, thence north one mile on state line, thence west one mile and one hundred rods to Newville Center, thence north two miles to Hicksville and Newville road, thence northwest one mile to George DeLong's corners, and from here the river road is to be followed to St. Joe, a distance of about four and one-half miles.

"This route is a good one as it covers a large scope of territory and above all the roads over nearly the entire course are in fine shape. It will be a great benefit to our rural friends to be able to get their mail brought to their doors each day."

From the above, it appears that the rural delivery route was established at Saint Joe in the summer of 1902.

Nov. 25, 1970

Dear Mr. Haberkorn:

Please change the News from Gertrude Borthwick, 805 N. Valley View Dr., Columbia, Mo. 65201, to: Gertrude Borthwick, Rt2 Granville, Ohio 43023.

And if I can write that much, may I put in my pet peeve? —which is using the word "young" for OLD. I was born on the 27th day of June, on the 28th day of June I was one day OLD! No one is "80 years young," they are 80 years OLD. I don't know where people get the idea that they are being complimentary about people by saying they are so many years "young" when they are so many years old. Thanks for listening, but don't ever say it about me!

Gertrude Borthwick

Enclosed with the letter was a newspaper clipping headlined, "Alaska Editor Seeks Return Of Boardwalks, Women Don't."

It reads:

"Nome, Alaska (AP). The editor of the Nome Nugget, a far north newspaper that publishes 'Daily except Sunday, Tuesday, Thursday and Saturday,' is threatening to build a new board sidewalk over the concrete one freshly laid down by the state.

"Editor Alice E. Gregory objects to the new cement sidewalks in front of his newspaper office on the grounds that they're not in keeping with Nome's frontier tradition.

"He said two other Nome businessmen say they intend to cover the cement with the old-fashioned board sidewalks again, despite strong opposition from the city's female population.

"The street on which the new sidewalks were laid is part of a state highway that runs between Nome and a few nearby villages. The only access to Nome from other areas, however, is by boat or plane.

"Dick Chitty, right-of-way director for the State Highway Department, says the laying of concrete was 'a design decision.'

"Chitty says he suspects the federal highway administration would object to the return of the boards "because they require the states to maintain those projects free and clear of these obstructions.'

"Gregory says he began fighting the decision for concrete as soon as he learned of it. He says many of this town's 2,370 residents sided with him but not all.

" 'I noticed there were a lot of women in favor of the cement sidewalks,' Gregory said, 'and I couldn't understand why. Then one day, one of them mentioned how easy it was to get a spike heel caught between the boards. That's when I realized what these women had against the board sidewalks,' he exclaimed.

" 'It was the spike heels. So I ran an editorial saying no self-respecting woman would be caught dead in them because they're no longer fashionable.

" 'Man, it was like opening a bee's nest,' Gregory continued. 'Telephone calls kept pouring in. In fact, one woman took a swing at me with a spike heel in her hand.

" 'Her husband's a pal of mine, too,' Gregory added, 'but she's not.' "

To Mrs. Borthwick—OK, your point is made loud and clear. And thanks for the letter and clipping — — old lady! —Ed.

Board Would Make Mobile Home Exception For New Construction

Following several weeks of deliberations and several meetings, the town board of Saint Joe has tentatively given its permission for the use of a mobile home within the corporate limits on a time-limit basis.

The board has informed Mr. and Mrs. Donald Noragon, petitioners, that it would make an exception to the mobile home ordinance, as requested by Mr. Noragon and his wife. However, the request will be granted on the basis of definite commitments by the Noragons, some of which were voluntarily made by the Noragons in their petition.

Before the couple can occupy a mobile home temporarily on their real estate, they must post a $500 bond, or deposit, with the board, all of which will be forfeited to the town if they fail to meet any of the agreed upon conditions. These include: start of construction of a permanent-type residence by June 1, 1971, and completion of the new residence by December 31, 1972.

Further conditions of the performance bond include refunding a portion upon completion of the foundation for the new home and the balance refunded upon completion and occupancy of the new residence within the deadline date.

The Noragons recently petitioned for permission to reside in a mobile home on their lot until their proposed new home can be completed. The completion date of December 1972 was in their petition to the board.

The posting of a performance bond was suggested by the attorney representing the Noragons at a public meeting held November 18, 1970.

Board members indicated at the November 18 meeting that public sentiment until that time had been virtually in total opposition. However, there was actually no opposition at the November 18 meeting.

The board arrived at its decision to make an exception to the mobile home ordinance in view of the circumstances related to the current situation. The board felt that public sentiment was favorable to the Noragons' request but at the same time not in favor of dropping provisions to exercise control over mobil homes on private property other than mobile home courts.

Actual granting of the petition will not be made until the accompanying agreement is accepted by the Noragons.

The original mobile home ordinance is still in effect. The board has not rescinded any of the provisions of the ordinance.

Darrell Fish Earns Army Commendation

SP4 Darrell W. Fish, son of Mr. and Mrs. Paul Fish of Spencerville, was recently honored by being selected as his battalion's outstanding soldier for the month of October.

Darrell received a letter of commendation from Lt. Col. Harvey M. Dick as a result of the local serviceman's efforts.

Darrell is serving with Headquarters Battery, 2nd Battalion, 73rd Artillery.

In recognition of the achievement, Darrell received a three-day pass and a $25 bond.

Lions Club Ups UF With $50 Donation

A contribution of $50.00 from the Saint Joe Lions Club has raised to $486.80 the amount donated to the United Fund by Riverdale area residents. The local service club indicated that its contribution was designated for the Wee Haven School at Garrett.

The total of contributions in DeKalb County is now approximately $84,000. The goal for the current campaign is $93,000.

Those who may wish to contribute to United Fund but have not been contacted may do so by sending their donation to the News Office at Saint Joe or to the United Fund Office, Auburn, Indiana 46706. The donation should be identified for the Riverdale area so that proper credit can be made toward the area goal.

Solicitors working in the Riverdale area include Betty Bevington, Forrest Bevington, Marcis Sible, Lois Strong, Gertrude Reinhart, Delores Hicev, Pauline Rammgartner, Delores Emenhiser, Marguerite Fish, Norman Rinard and Connie Hollabaugh.

Although the official United Fund drive dates were in October, solicitation is yet being conducted in all areas of the county.

RIVERDALE MENU

Monday, December 7—hot dog sandwich, baked beans, peaches.

Tuesday—beef and noodles, lettuce salad, raisin cup.

Wednesday—turkey and biscuits, cole slaw, fruit jello.

Thursday—hamburger and spaghetti, peas, plums.

Friday—fish sandwich, creamed style corn, applesauce.

DECEMBER

L 922

Trade-ins and reconditioned appliances

1—Frigidaire washer.
1—Whirlpool dryer. Used. Runs good.
1—Frigidaire dryer. Looks like new.
1—ABC dryer. 3 years old. Runs good.
3—b&w console TV's starting at $15.00.
1—Frigidaire washer and dryer. Matched pair. Good cond.
1—used Hotpoint regriferator. 2-door. Runs good.
3—40-in. ranges. 2 G-E. 1 Frigidaire.
1—30" electric range. Wizard. 2 years old. Looks like new. With automatic timer.
1—20" range for apartment. With automatic timer.
1—Philco gas dryer.
1—Frigidaire refrigerator. Like new. 3 years old.

WITT'S TV & Appliance
GRABILL, INDIANA PHONE 627-6214

VERN'S ENCO SERVICE STATION In Saint Joe

Atlas Tune-up Equipment Brake Work
Carburetor Repair Atlas Tires-Batteries

Anti-Freeze
Snow Tires
Winter Tune-up

Ph. 337-3845

OPen 6 AM—9 PM Monday through Saturday
9 AM—9 PM Sunday

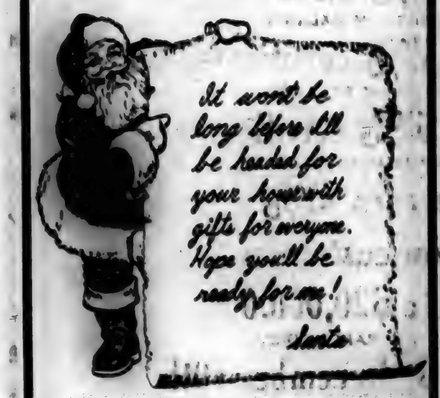

You will if you belong to our Christmas Club. Join now for 1971.

THE KNISELY NATIONAL BANK OF BUTLER
Member Federal Reserve System

COMMISSIONERS CLAIMS

The following claims will be considered at the regular meeting of the Board of Commissioners on December 7, 1970, at 9:00 A.M. EST in the Commissioner's Court in the DeKalb County Court House, Auburn, Indiana:

D Davis dep clerk sal $418.33
S Weller do 389.58
M Fuller do 389.58
L Berry dep sud sal 418.33
M Carr do 389.58
L Phillips do 389.58
L Kruse pist books 100.00
K Likens ex help 324.00
J Knepper dep treas sal 418.33
G Pommert do 389.58
P Carroll do 389.58
C Fee ex help 259.20
C Grogg do 271.80
J Seavers dep recorder sal 418.33
J Graham dep sheriff sal 531.66
J Eis do 513.33
W Newcomer do 562.50
L Thrush do 562.50
M Mitchell surveyer sec sal 350.33
B Kimpel do 350.33
L Burns do help 583.33
D VanWye do 583.33
D Collins do 500.00
L Madden veteran officer 433.33
K Bithen plan commission 330.00
M Pitzer secretary 330.00
Plan Commission Bd PD 70.00
Zoning Bd of Appeals PD 145.00
M Watson dep assessor sal 389.58
L Wilson Union Twp dep assessor 132.00
T Myers pros sec sal 389.58
L Springer election 12.00
P Hull do 12.00
L Dull court house emp 541.66
V Clemens jail emp sal 425.00
N Rims do 333.33
M Graham do 375.00
L Myers do 375.00
C Dueser do 72.50
H Grgham do 40.00
C Parker county home emp sal 383.33
N Parker do 333.33
D Kimmel do 300.00
J Souders do 319.38
K Rimmel do 74.75
H Blair do 140.00
R Bayslnger do 310.00
C Parker do 161.00
K Shepherd do 90.00
B Parker soil & water cons sec sal 102.00
P Freeburn civil defense 30.00
F Carpenter co hwy emp sal 673.00
O Krafft do 625.00
J Good do 414.33
A Albert do 510.54
C Bard do 534.39
D Beard do 535.60
A Carper do 542.93
R Carper do 512.55
L Casselman do 540.70
O Casselman do 523.88
R Cutshall do 484.41
D Davis do 456.94
O Fike do 506.53
J Francis do 486.42
C Freed do 519.75
F Freed do 497.35
O Gabun do 490.75
S Rediger do 519.75
S Rediger do 519.75
L Singleton do 519.75
Stahl do 519.75
J Taylor do 519.54
Voss do 536.50
R Voss do 496.75
L Voss do 519.65
Arnold Jr do 506.55
K Furnish do 519.54
L Graham do 497.35
C Kruger do 519.65
L Pfefferkorn do 515.00
R Rouse do 292.50
J Smith do 370.00
L Whitford do 361.80
CLERK
Ind Bell Tel comm&trans 39.41
Barrett's Corp repairs 7.80
Fox Office Supply off supp 39.84
Auburn Printing Co do 271.15
Hollenbeck Press Inc do 130.00
Bobbs Merrill Co Inc properties 19.10
AUDITOR
Ind Bell Tel comm&trans 23.07
Dorris A Likens do 9.00
Fox Office Supply off supp 11.85
R M Corp do 16.65
Hollenbeck Press Inc do 319.00
Mid-City Typewriter do 20.50
Bobbs Merrill Co Inc do 19.10
Smith Corona Marchant do 19.42
A J Bouse Co Inc do 23.10
TREASURER
Ind Bell Tel comm&trans 14.99
Fox Office Supply Inc off supp 37.05
Hollenbeck Press Inc do 17.50
RECORDER
Ind Bell Tel Co comm&trans 13.26
Bankers Dispatch Corp do 3.84
Fox Office Supply Inc do 14.17
Lincoln Graphic Corp do 10.80
SHERIFF
J Graham mileage 60.00
J Bill do 60.00
J Sims postage 6.00
Ind Bell Tel Co comm&trans 118.39
J Sims meals for prisoners 261.30
Kingsley Oil Corp garage & motors 136.69
Weinert's Inc do 171.85
Mobil Oil Co do 60.41
Marathon Oil Co do 20.61
Tyszed Inc tel 146.32
Affleon Corp do 9.25
DeKalb Oil Co do 8.00
Rapp Motors do 287.31
Rohm Chev Buick do 34.64
Mid-City Typewriter off supp 3.15
Mid-City Typewriter do 19.50
Auburn Printing Co Inc other office supplies 8.00
Davis Studio do 6.61
Nebetung Shoe Store uniforms 14.99
Zuckerbergs Uniform Co do 47.44
Fox Office Supply properties 39.18
D&L Communications do 85.45
Mid-City Typewriter do 69.80
Auburn City Hardware equipment 34.24
Auburn City Hardware do 39.15
COUNTY JAIL
W Bundy drain bd atty 200.00
Ind Bell Tel comm&trans 16.11
A Milks do 19.40
D VanWye do 17.20
J Martin do 16.20
Mathers Pharmacy off supp 3.35
Fox Office Supply Inc do 3.40
The Evening Star do 3.17
Broadview Lumber Co misc 3.50
COUNTY EXTENSION
Ind Bell Tel comm&trans 26.95
Purdue University do 125.00
John Stark do 15.00
A B Dick Products Co repairs 7.97
Fox Office Supply Inc off supp 20.24
Mel's do 31.98
Hoosier Drug Store do 5.95
Mid-City Typewriter Co do 12.00
SERVICE OFFICER
Ind Bell Tel comm&trans 23.20
Lacey Xerox do 12.00
Mid-City Typewriter Co Inc off supp 5.75
PLAN COMMISSION
Garrett Clipper off supp 24.00
K P Bithen comm&trans 84.16
BOARDS OF APPEALS
K P Bithen comm&trans 6.97
Ind Bell Tel do 17.05
CORONER
Dr C M Frankhouser autopsy 150.00
Dr John Harvey vaccinations 24.00
ASSESSOR
Ind Bell Tel Co comm&trans 14.88
Auburn Printing Co Inc misc 75.00
Mid-City Typewriter Co do 4.00
Fox Office Supply Inc do 9.34
KEYSER TWP ASSESSOR
M Zumbaugh mileage 7.50
UNION TWP ASSESSOR
Ind Bell Tel Co comm 14.87
Fox Office Supply Inc off supp 12.39
Ralph H Myers mileage 7.50
PROSECUTOR
Florence Seipie witness fees 20.70
Ind Bell Tel Co comm&trans 86.17
H Charles Winans do 18.00
Fox Office Supply Inc off supp 83.53
Mid-City Typewriter Co do 3.00
K P S Studio do 16.45
Bobbs Merrill Co do 27.80
W Sunday other opr expense 100.00
CIRCUIT COURT
Dr John C Harvey witness fees 15.00
Ind Bell Tel Co comm&trans 28.00
Fox Office Supply Inc off supp 29.43
Burich Printing Co do 15.50
Lawyers Coop Pub Co properties 58.50
Bobbs Merrill Co do 19.10
Shepard Citations do 48.00
Cover-All Rental Service other equipment exp 10.00
ELECTION BOARD
Election Board general election exp 900.00
Election Board election prec off (gen) 3632.00
Canvassing Board Clerks general election exp 84.00
Absentee Board do 425.60
Clerical do 66.40
Norman L Gerig do 6.75
Election - Pig & Adv do 58.97
Election (Miscellaneous) do 723.42
Election - Pig & Adv do 2360.83
REGISTRATION OF VOTERS
A M Addressograph pig&adv 2.50
COURT HOUSE
A-1 Janitorial Service janitor service 1050.00
Norman Runion extra help 50.00
Ind Bell Tel Co comm&trans 30.08
Auburn Electric & Water utilities 264.83
Northern Ind Fuel & Light fuel 392.45
Lester Dull repair 2.84
Haughton Elevator Service repairs 23.70
Alex King repair 53.27
Allen Electric do 54.15
Allen Electric do 7.45
Auburn City Hardware do 1.37
Duro-Test Corp do 136.21
PPG Industries Inc do 91.03
Sharlin-Lite Corp do 81.00
Feagler Decorating do 246.70
Correlated Products Inc janitor supplies 50.45
Cover-All Rental Service do 94.80
Cover-All Rental Service do 18.40
Correlated Products Inc misc 90.75
Woodrow Hess do 23.00
JAIL
Romeiser Drug Store physician & supplies 62.88
John H Hines MD jail physician 10.00
Geyer's Willow Grass Farms inc freight 14.28
Auburn Electric & Water service current 52.35
Bob Frank Heating & Plumbing misc repairs 30.13
COUNTY HOME
Cecil Parker comm&trans 73.20
Ind Bell Tel Co do 18.33
Auburn Electric & Water utilities 91.35
Auburn [illegible] Co fuel oil tenant [illegible] 60.79
Suman [illegible] P gas 276.48
Hinson [illegible] Service Inc repairs 42.64
New Lumber Co do 27.18
Allen Electric do 7.00
Bob Franks Plumbing & Heating do 389.23
Sanora Products Co Inc do equipment 15.00
McCullough Service do 7.00
Auburn City Hardware do equipment 13.94
Allen Electric do 25.15
Allen Electric do 42.83
George Co fund 43.97
Kenny Rakestraw do 49.50
Food Marketing Corporation do 146.53
Lemish Grocery do 12.50
School Lunch Division do 2.40
Buttons Market do 131.42
Standard Oil Co garage & motors 96.32
Mid-Tire Co do 1.75
Boston Store clothing & supplies 68.80
Keltech Pharmacy medical 27.74
Romeiser Drug Store do 11.00
DeKalb County Farm Bureau feed & grain 417.81
Auburn Feed & Grain do 192.58
Carl Dehl do 225.00
Artificial Breeding Assoc misc 28.00
DeKalb D.H.I.A. do 28.00
Russell Graft land improvement 950.00
COMMISSIONERS
W Sunday co atty 200.00
Waterloo Press print & adv 78.85
St. Joe News do 91.74
Garrett Clipper do 61.80
The Evening Star do 102.43
Howard Andres Ins insurance 300.00
Bonham Miser & Brazzell accident burial 100.00
McKee Funeral Home do 180.00
Fox Bounty bounty 40.00
The Oaklawn Center mental health 2254.64
Irene Byron Hospital Irene Byron 431.84
UNAPPROPRIATED
Robert P Stanojev tax refund 13.62
COUNTY HIGHWAY
American Welding Products operation 38.34
Atlantic Richfield Co do 1403.14
Auburn Electric & Water Dept do 113.77
City Coal Co do 76.30
Cover-All Rental Service do 43.30
Charpenning Plumbing & Heating do 9.44
Bob Carmater Machinery Sales do 21.25
Garns Company do 23.75
Josephine Good do 30.68
Woodrow Hess Trucking do 17.50
Hoham & Co do 10.50
Hoke Oil Co do 218.58
Indiana Bell Tel Co do 84.29
John F Lewis Inc do 3436.27
McCullough Service do 13.60
Motorola C&E Inc do 11.85
Northern Indiana Fuel & Light do 136.70
Parker Machinery Corp do 60.40
P J Proms TBA do 96.90
S&S Tire Co Inc operation 37.00
Steetz Elevator & Coal Co do 60.63
Allen County Masters Inc materials 10.00
Allison Corporation do 15.00
American Steel Corporation do 315.00
Anthony Motor Parts Corp do 141.90
Associated Sign & Post Inc do 210.00
Auburn Automotive Supply Co do 72.71
Auburn City Hdwe do 28.67
Thomas W Baker do 2445.00
Bituminous Materials do 2883.17
Broadview Lumber Co do 810.20
Daley Motor Sales Inc do 7.11
Fiegal Construction Co do 328.50
Ft Wayne Spring Service do 58.50
Hixson Sand & Gravel Inc do 2307.33
Indiana Equipment Co do 782.11
Kruse Mfg Co Inc do 1.75
John F Lewis Inc do 6984.03
Logansport Metal Culvert Co Inc do 1712.04
Motor Fuel Tax Division current obligations 132.48
Washington National Insurance Co do 273.75
The Butler Company properties 75.00
Emergency Radio Service do 1270.00
Harley Faber do 200.00
Mossman Yeracle do 65.60
Butler & Butler Const Inc do 6950.00
WELFARE
Auburn Printing Co Inc comm &trans & pig 889.44
Ind Bell Tel Co comm&trans 79.18
U S Post Office - Auburn do 145.00
Janney Lung do 60.00
R William Meier do 57.10
Mary E Southern do 65.80
Mid-City Typewriter Co Inc repairs 6.50
Mid-City Typewriter Co Inc do 23.50
Fox Office Supply Inc office equipment opr exp & supp 206.77
Auburn City Hardware off supp 2.52
Fox Office Supply Inc do 11.25
Mid-City Typewriter Co Inc do 40.40
HEALTH
E E Rogers M D trans 29.60
Eleanor Sunday R N mileage 24.08
Luther Troesh do 65.80
Ind Bell Tel Co comm&trans 15.85
Fox Office Supply Co off supp 6.30
Robert James Co Inc do 13.80
Romeiser Drug Store pig & adv 7.77
E E Rogers M D current chgs 41.00
Luther Troesh instruction 5.10
Eleanor Sunday do 1.60
CUMULATIVE BRIDGE
Butler & Butler Const Hadsell Bridge 4675.12
Butler & Butler Const bridge CR34 1980.00
Henry Const Inc 9th St bridge 10597.50
Ind State Hwy Comm Dilts Bridge 15483.48
CUMULATIVE COURT HOUSE
Alex King painting 90.73
GENERAL DRAIN
Richard Lockhart Arlo King Drain 16.42
Harley Faber Henry Geddis Contract 131 1052.00
Harley Faber W C Miller Contract 1272.28
DRAIN MAINTENANCE
DeKalb County Farm Bureau 143 Argyl Gregg 4.00
Richard Cleveland do do 27.00
DeKalb County Farm Bureau 67 Ditch Improvement Fund 196.00

Dorine A. Likens
Auditor of DeKalb County

EHS Basketball

ANGOLA 74

Plank	10	2	22
Powers	0	0	0
Pucahm	7	5	19
Rowe	3	3	9
Lonsbury	2	0	4
Nichols	4	4	12
Hemrich	0	0	0
Mockerman	2	4	8
Totals	28	18	74

EASTSIDE 59

Ross	9	7	25
Miller	5	5	15
Hollabaugh	1	2	4
Curry	3	2	8
Fetters	1	1	3
Rosenbury	3	0	6
Hartleroad	0	0	0
Girardot	0	0	0
Winn	0	0	0
Culbertson	0	0	0
Totals	22	15	59

Prelim—26-25 Eastside

NORWELL 67

Lockwood	6	4	16
Hedges	5	3	13
Biberstine	5	5	15
Hoopingarner	2	10	14
Gilbert	1	0	2
Lesh	2	1	5
Gerbers	1	1	3
Drabenstott	0	1	1
Daugherty	0	2	2
Totals	20	27	67

EASTSIDE 46

Ross	1	0	2
Miller	7	3	17
Hollabaugh	1	3	5
Curry	5	3	13
Baughman	0	1	1
Rosenbury	0	0	0
Fetters	0	0	0
Frank	0	0	0
Winn	0	0	0
Totals	17	12	46

Prelim—56-42 Norwell

NOVEMBER
25—Angola—there
28—Norwell—there
DECEMBER
1—Leo—there
3—Heritage—here
12—Homestead—here
18—Fremont—there
19—Southern Wells—here
JANUARY
2—Churubusco—here
8—Woodlan—there
14 16—ACAC tourney
22—Adams Central—there
26—Garrett—here
29—Prairie Heights—there
30—Carroll—here
FEBRUARY
6—DeKalb—there
12—Edgerton, Ohio—here
13—Hamilton—here
19—Pierceton—there
20—Westview—here.
24 27—Sectional

DECEMBER

L 933

Did you know-

—that Mr. and Mrs. Don Keller of Spencerville spent ten days in Colorado Springs, Colorado, visiting their son, Ned, and family. They also spent some time in Denver.

that the John Rameys of Spencerville Spent Thanksgiving in Virginia.

that the John Houlton Chapter, Daughters of the American Revolution, held its November meeting in Fort Wayne. A tour of the geneology division of the public library was led by the head of the department, Miss Dorothy Lower, of the Mary Penrose Wayne Chapter DAR. Following the business meeting, the chapter celebrated its first birthday. The chapter was organized November 15, 1969, and was the 99th chapter in Indiana. The hostess, Miss Sarah J. Eldridge of Garrett, served refreshments. The next meeting will be held at the home of Mrs. Miriam Carnahan of Auburn December 12 at 2 p.m. The DAR "Good Citizens" from the three DeKalb County high schools will be the honored guests, along with their mothers.

—that John F. Chew, 19, son of Mr. and Mrs. Frank Chew of Saint Joe, was recently promoted to Army Specialist Four in Vietnam where he is serving with the Americal Division. He is a rifleman in Company A, 5th Battalion, 46th Infantry of the 198th Infantry Brigade. He entered the Army in May of 1969 after graduating from Eastside High School.

—that the Bob Jacobsons of Spencerville spent last week end in Maryland as did also the Bill Hudsons.

—that Mr. and Mrs. Albert Wade, Mr. and Mrs. Harvey Hull and Mr. and Mrs. Lloyd Dunten spent Sunday in the Don Keller home.

—that Mike Dielman of Butler has been named to the starting lineup of Huntington College's varsity basketball game. He is a senior, majoring in business administration.

—that Mr. and Mrs. Roy Bowser spent the Thanksgiving holiday weekend in the home of Mr. and Mrs. Louis Dragash at Navarre, Ohio.

—that Dennis Schrock, son of Mr. and Mrs. Albert Shrock of Spencerville, is a student assistant in Goshen College's department of physical education. He is one of several students holding an appointment from the president to serve as teaching assistants. Dennis graduated from Eastside in 1967.

—that the Lyna Fishers spent Thanksgiving week end in Washington, D.C.

—that feed grains at CCC bin sites are being offered for sale on a competitive bid basis. Bids are accepted Wednesday of each week on a continuous offer and are opened at 2:30 p.m. Chicago time. The grain is offered on an "as is" basis. The buyer must accept delivery within 20 days. Included in the offerings are 4029 bushels of non-storable corn in DeKalb County. Contact the ASCS office.

—that the Spencerville Community Club is reported to have cleared over $600 at its recent Thanksgiving Turkey Dinner in the Riverdale Cafetorium.

—that Kenneth Roberts has been cleaning the gutters of town streets the past week, removing leaves and other debris to keep catch basins clear for water drainage. He also graded several alleys and the cemetery drive.

—that minimum test weight requirements for 1970-crop corn placed under price support loan in warehouses was recently lowered three pounds, from 49 to 46 lb. per bushel with accompanying discounts, according to the U.S. Department of Agriculture.

—that the Paul Fish family spent Thanksgiving week end in Tennessee.

—that Purdue University's 84th annual winter courses in agriculture will again be offered early in 1971, according to Jack Stark, local area extension agent. The 8 week courses in general and animal agriculture will begin January 4 and continue through February 26. Both courses are designed for men and women who need a technical knowledge of agriculture but who are unable to attend a longer course of study.

—that Thanksgiving dinner guests of the Ted Haberkorns Sunday evening were Mr. and Mrs. Dave Haberkorn and Erik, Mrs. Edward Hauke and Mrs. Ted Haberkorn, Sr., of Fort Wayne, and sons Mike, Phil and Mark. A Thanksgiving Day guest in the same home was the flu bug.

that a public meeting for farmers will be held concerning the 1970 federal income tax changes affecting them. The meeting will be held Thursday, December 10, at 7:30 p.m. in the assembly room of the court house at Auburn. John Couey, area extension agent, will lead the discussion including new filing dates, repeal of investment credit, holding period for livestock for capital gain, tax losses, personal exemption changes and tax management decisions.

—that SP4 Rodger T. Rouns, whose wife, Kathy, resides in Butler, recently received the Army Commendation Medal while serving with the 4th Infantry Division near An Khe, Vietnam. He entered the Army in June of 1969.

'Letters To Hanoi' Details Next Week

News readers are asked to look for details in next week's paper concerning the efforts of an Auburn sorority to get the public to write "Letters to Hanoi" as a means of gaining humane treatment of American prisoners of war.

Similar efforts are being made over the United States to protest the violations of the Geneva Convention concerning treatment of prisoners of war.

Word of the project was given to The News just before press time, allowing just this brief advance notice of the project.

Watch for complete details in next week's issue.

—that Chancey and Juanita Ringler's Saint Joe Camper Sales was broken into Thanksgiving Day and about $250 cash taken.

—that season tickets can yet be obtained before the first home game of the Eastside Blazers Saturday night against Heritage. Friday night's game is at Leo. Season tickets are available at Riverdale School and the News Office at Saint Joe, and the high school office, Butler Elementary School and Dal's News Stand at Butler.

UNDECIDED over mini vs. midi? Offices will miss such sights if midi wins.

HAMMERS MAY become a thing of the past as more and more Omark powder-actuated tools arrive at building construction sites. This tool shoots steel fasteners into concrete, wood and steel.

ELEPHANT RESCUES rescue squad on circus grounds. Fire department rescue truck responded when heavy rain flooded main tent.

NOW:

Quarterly dividends
ON ALL SAVINGS

New higher rate 6% certificates
2-10 YEAR TERM ON $10,000.00 MINIMUM BALANCE

New higher rate 5¾% certificates
1-2 YEAR TERM ON $5,000.00 MINIMUM BALANCE

New higher rate 5¼% certificates
6 MONTHS TERM ON $1,000.00 MINIMUM BALANCE

Passbook savings earn 4¾%

New parking lot for customers

Accounts insured to $20,000.00
BY FEDERAL SAVINGS & LOAN INSURANCE CORP.

Open an account by December 10th and earn by December 31st

BUSINESS HOURS
9-5 DAILY 9-6 FRIDAY CLOSED SATURDAY

Auburn FEDERAL Savings
and LOAN ASSOCIATION
Member Federal Home Loan Bank System

136 W. 7th Street Auburn, Indiana

"The Corner of Progress"

DECEMBER

L 933

"Yes We Can"

KEEPING AMERICA beautiful can be both fun and profitable as these San Diego, Calif., youngsters have discovered. They are taking part in Aluminum Company of America's "Yes We Can" reclamation and recycling program, which pays 10 cents a pound to collectors of aluminum cans. In the first two months of the program, nearly four million cans — about $20,000 worth — have been salvaged.

Alcoa will inaugurate "Yes We Can" efforts in Dallas and Fort Worth, Texas, November 18. Sixteen prominent Dallas and Fort Worth concerns will provide networks of conveniently located collection centers where citizens will turn in scrap aluminum cans.

Rates Listed For Vehicle Plates Under New Setup

Property tax reduction has been accomplished to a degree in Indiana in the past legislative session, but it hasn't been talked about in that manner, particularly.

The property tax relief came when passenger vehicles, motorcycles and self-propelled motor homes were removed from personal property assessments and placed on an excise basis. Thus, effective January 1, 1971, Indiana motorists will pay an excise tax on their vehicles according to its original price and its age. And if motorists will take time to investigate, they will probably find that their vehicle will cost less in taxes under the new setup than under the past practice under property assessment. It just hurts more because it comes all at one time, one lump sum, in order to obtain license plates.

Motorists will receive in the mail a pre-printed registration form for 1971 plates. It will indicate the amount of the excise tax.

An insert will be sent with the pre-printed form mailing which the owner must complete and send with the registration if he is applying by mail. The insert will ask for the color or colors of the car and the Social Security number of the applicant. In case of joint ownership, only the Social Security number of the first-named owner will be needed.

Under the staggered plan first put into effect this year, deadlines for license plate purchase with excise tax payment are as follows:

Passenger cars registered in names of corporations expire January 31.

Passenger cars registered in names of individuals expire according to the first letter of the last name, as follows:

A to C February 28, D to H March 31, I to N April 30, O to S May 31, T to Z June 30.

All other vehicle registrations including commercial expire February 28.

There will be a 50c license branch excise tax fee in addition to the 50c registration fee for each plate, plus 75c if the plates are to be mailed.

Individual branches will determine rules and procedures for payment of the charges.

If a car is sold or traded during the year, provision is made in the law for a credit to be used for the unused portion of the year and reduction of the tax on a vehicle acquired later.

CLASSIFICATION OF VEHICLES FOR EXCISE TAX

Year of manufacture	CLASS I	II	III	IV	V	VI
1971—1st	$12	$33	$60	96	$132	$192
1970—2nd	12	30	51	84	114	168
1969—3rd	12	27	42	72	96	144
1968—4th	12	24	33	60	78	126
1967—5th	12	18	24	48	66	108
1966—6th	12	12	18	36	54	66
1965—7th	12	12	12	24	42	48
1964 and older	12	12	12	12	12	12

Class I—$0 to $1499; Class II $1500 to $2249; Class III $2250 to $2999; Class IV $3000 to $3999; Class V $4000 to $5499; Class VI $5000 and over.

(Class rated according to "factory advertised delivery price" or "port of entry price" when new.)

Remember when dad used to...

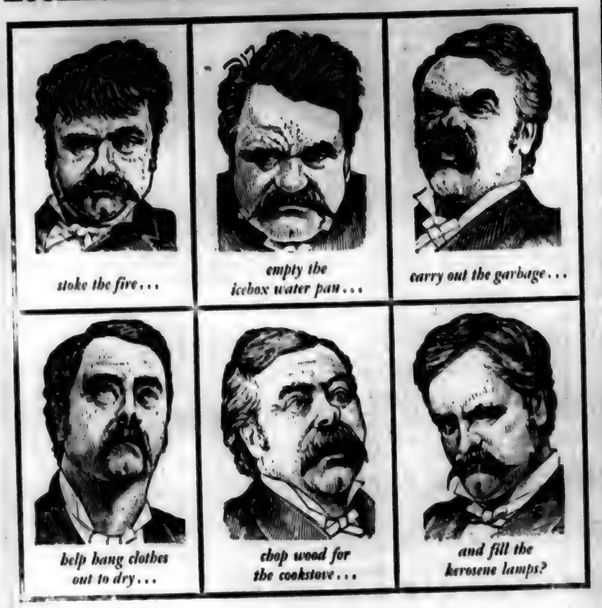

Today's dads do all these things, plus many more jobs for today's mothers, when they pay the electric service bill. *Nothing you can buy gives you more value per dollar than your electric service.*

American Electric Power System INDIANA & MICHIGAN ELECTRIC COMPANY

WHO is

DECEMBER

L 933

Junior League

TEAM NUMBER 2
Philip Staley, Darrell Wolfe, Lane Hart, Steven Wade, Jeff Morr, Kevin McDowell, Dean Akey, Kenneth Mack, Mark Mansfield, Rickie Beaty.

TEAM NUMBER 3
Brent Rosor, Tom Dwyer, David Seehler, Leslie Snyder, Ben Lothamer, Randy Cook, Kevin Fry, Chris Emenhiser, Jeff Rice.

TEAM NUMBER 4
Larry McKown Tim Heyman, Kim Krafft, Mike Carper, Joe Johnston, Jeffrey Hudson, Billy Brown, Freddie Rayle, Keith Prosser.

The schedule is as follows:

NOVEMBER
7—1 vs 2, 3 vs 4.
14—1 vs 3, 2 vs 4.
21—1 vs 4, 2 vs 3.

DECEMBER
5—4 vs 3, 2 vs 1.
12—4 vs 2, 3 vs 1.
19—3 vs 2, 4 vs 1.

JANUARY
9—3 vs 4, 1 vs 2.
16—2 vs 4, 1 vs 3.
23—2 vs 3, 4 vs 1.
30—2 vs 1, 4 vs 3.

FEBRUARY
6—3 vs 1, 4 vs 2.
13—1 vs 4, 2 vs 3.
20—1 vs 2, 3 vs 4.
27—1 vs 3, 2 vs 4.

March 6 is the beginning of the all-star playoff.

NORTH SIDE DOLL HOSPITAL

CHRISTMAS CARDS GIFT WRAP, RIBBON
STATIONERY JEWELRY DOLLS, DOLL CLOTHES
TOYS AND HANDICRAFTS

OPEN 2 TO 8 P.M. Mornings by appointment only

Mrs. Victor "John" Coburn

FOR SALE OR RENT
Restaurant in Saint Joe
Contact Donald Kinsey
Phone 337-2635

Real Estate For Sale

• • •

SPENCERVILLE
Newly painted well-mainained older 3 bedroom home, barn, 3-4 acre.

• • •

SAINT JOE
3-bedroom clean older home and garage.

• • •

LEO AREA
Large beautiful suburban home site. Frontage and access to St. Joe River.

• • •

GARL E. MILES
REAL ESTATE BROKER Phone 627-2502

General Telephone?

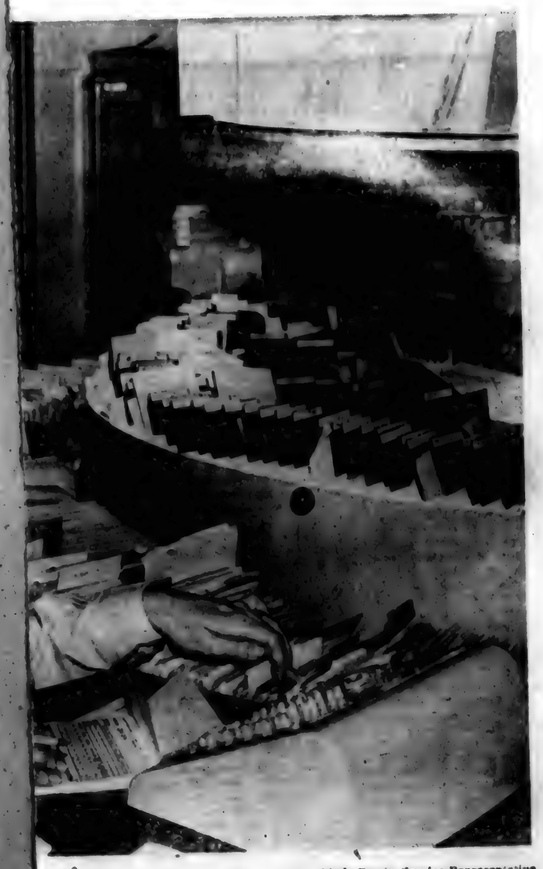

Linda Burris, Service Representative

"I am, Linda Burris, Service Representative. I can arrange to get your telephone relocated when you move (and you do a lot of that). I can also help you with billing questions — or important decisions like what color phone blends with your decorating scheme. Every month we Service Representatives help 115,000 General Telephone customers enjoy better telephone service."

GENERAL SYSTEM

DECEMBER

L 922

REGISTER NOW

for our Christmas drawing to be held Wednesday, Dec. 23, 8 PM

PRIZES - occasional chair, electric skillet, hassock, insulated jacket, $10 gift certificate

What to give?

Furniture of all kinds
Carpeting Lamps Gift ware
Bikes Trikes Wagons Skates
Radios Color TV Stereo
Insulated jackets Timex watches

A small deposit

holds your selection in layaway

If you're stuck

give a gift certificate!

OPEN EVENINGS 'TIL 9 PM
STARTING MONDAY, DEC. 7
THROUGH DEC. 23 We close at 6 PM Christmas eve

BROWN FURNITURE & HARDWARE
SAINT JOE, INDIANA Phone 337-2415

Lions Club

by Frank Amstutz

The ladies of the Spencerville United Methodist Church served a regular Thanksgiving dinner for our meeting Monday, November 23. The weather was bad and our attendance was down for the first time in months.

William Dunkelberger, minister of the Saint Joe Church of Christ, was the guest of Hershel Shockley but Shockley had another meeting so Lion Willard Hurni introduced him.

President Timmerman again announced the pancake and sausage supper that the Scouts are preparing for us and our wives here at this church for November 30.

We are glad to know that Ralph Keeler is better and that he went on that annual hunting trip and that he got his deer.

President Timmerman appointed R. Wilder, L. Hart and V. Gerig as attendance committee. They have some sort of deal worked out with the Tailtwister, Paul Moore, that all Lions present at each meeting should put 10 cents into a hat. Then there is a drawing. For example, Kern Butler's name was drawn but Kern was not there so Mrs. Butler was to be notified to that effect and to the effect that the money was delivered to the treasurer.

The club has set ten goals for the coming year. They include:

Go to the training center for Leader Dogs at Rochester, Michigan.

Go to the Cancer Control Clinic at Indianapolis, also tour the Eye Bank Center there.

Go to the new International Building at Chicago.

Put new posts and add the time and day of our meetings on the signs entering Spencerville and Saint Joe.

Get at least five new members during the year.

Sing at least one Lions song at each meeting.

Continue the presentation of Ribbies to each graduating senior at Eastside.

Cliff Billow introduced Sheldon Shafer, a young man who grew up near Butler, who served as a lieutenant in the Army and is now with the News-Sentinel.

While in the Army he was stationed in Tehran, the capitol city of Iran. Tehran is a large, modern industrial and commercial city almost like any of our larger cities and has doubled in size during the last 10 or 15 years.

Many of the folks there have radios but there are not many telephones even in the large cities and television is limited to a few miles around the few stations they do have.

One of the largest bazaars in the world is in Tehran. There are 60 or 80 thousand open faced shops there and it is possible to buy anything there. The Italian market on Marshall Street in Philadelphia or Maxwell Street in Chicago if multiplied 100 times might compare to it. If you do buy at the bazaar instead of a regular store, you should not pay more than one-half of the first asking price.

If you do go to Iran, you should get some hand worked brass such as sculptured vases, etc., and by all means bring home some Persian rugs which are for sale everywhere. They are hand made and there are no poor Persian rugs. All of the people have some whether they have anything else or not. The best ones are predominantly red, a sort of burgundy red, but they do make some with brighter colors to sell to foreigners. It is common for these people to spread 10x12 and other size rugs in the streets for cars to drive over, and Mr. Shafer said that he often drove over a dozen such rugs on the way to work. Supposedly that tightens the weave or does something else that makes them better.

Mr. Shafer paid $365.00 for his 10x12 rug, but he said, "It was really a good buy. It is worth $850.00 now here in the U.S. It just about won't wear out and I can sell it for more than I paid for it anytime within the next fifty years."

He said that they might overcharge you on almost anything, especially at the bazaar. But he also said that if someone would try to steal one of those rugs that lay out in the street, he would most certainly get caught.

Mr. Shafer said that 98 per cent of the people are Moslems, mostly the She Hi variety. Moslems are peculiar and it is wise to learn their peculiarities. They are hard to get acquainted with at first, but if one becomes your friend, then you really have a friend. They like Americans better than any other nationality. They don't eat pork; mutton is their most common meat. If you ask a native his nationality, he would probably say Assyrian and if you remember your history, Assyria as a nation ceased to exist hundreds of years ago.

The Shah is the head of the government and he is also the head of the church. He had enormous wealth but has recently given much of it back to the people. He has also liberalized the government somewhat. He still appoints one-half of the lower house and the other one-half must be approved by him. The upper house is somewhat similar to that.

He permitted the women to quit wearing veils and has given them the right to vote. You might say that he made ladies instead of chattels out of these women and they love him for it. However, the Shah has had three wives. Neither of the first two could produce a son so naturally he had to divorce each in turn until he got a wife that could bear him a son.

The Shah is mostly pro-western but he buys military equipment from both west and east (Russia). It seemed strange to Mr. Shafer at first to see an American advisor riding with Iranian soldiers on a Russian-built vehicle.

Time in Iran does not agree with any other time in the world. If the time east of Iran is 3 p.m. and the time west of Iran is 4 p.m., then it is 3:30 p.m. in Iran.

Mr. Shafer said, "If you plan to visit Iran, it would be wise to learn some of the language."

Just A Reminder---

The new junior-senior high school is being constructed. The struggle over site is a thing of the past. But obligations incurred by the citizens group in the district still stand.

Since last June, when a report of contributions totalled $1,036.25 toward legal fees due Nelson Grills of Indianapolis, donations amounting to $210 have been received, making a total of $1246.25 given to the fund since the "fight" ended in October of 1969 when the remonstrating group ended its efforts.

The over $1,200 in donations is rather remarkable, inasmuch as these donations keep trickling in to pay for a "dead horse." It indicates that there are still people in the community who live up to moral obligations.

Contributions since June include the following:

Lavon Hart (monthly pledge) $5.00; Dick Roberts (monthly pledge) 5.00; Ivan Brown (monthly pledge) 25.00; Lavon Hart 5.00; Dick Roberts 5.00; Wayne Benninghoff 20.00; Paul Fish 10.00; Lavon Hart 5.00; Ivan Brown 25.00; Ivan Brown 25.00; Lavon Hart 5.00; Forrest Bevington 25.00; Lavon Hart 5.00; Harry Strong 20.00; Lavon Hart 5.00; anonymous 20.00.

—PRECISION—

SAW FILING

—All Work Guaranteed—
Hand, Circular, Band, all types including Carboloy—
Let us file your saws. They'll cut better when they're filed by machine with unvarying mechanical accuracy. Try our work— see how much faster, cleaner, truer and easier your saws can cut.
HOWARD L. McMAKEN
Saint Joe Ph.337-2654

DECEMBER

1933

0745

21 SHOPPING DAYS BEFORE CHRISTMAS

USE CHRISTMAS SEALS

FIGHT EMPHYSEMA TUBERCULOSIS AND AIR POLLUTION

DEKALB COUNTY TUBERCULOSIS ASSOCIATION

Comments From Coleman--

Pressure is on [illegible]

[illegible]

Mr. [illegible]

[illegible]

[illegible]

[

DECEMBER

L 977

Want Ads

WILL DO BABYSITTING IN my home. Days. Phone 337-3955. 46t2

FOR SALE—FRESH EGGS. Large 40c, medium 30c. Also noodles, cakes and bread by orders. David A. Graber, Road 64, 2½ miles east of Coburn Corners on 101. 46t1p

CHAIRS! CHAIRS! EVERYwhere! Come in and try one. Brown Furniture & Hardware in Saint Joe.

PORCH SALE (enclosed)—December 10, 11 and 12. 9 a.m. to 9 p.m. at Bob Habiaweiz home, County Road 56 between Newville and State Road 101. Handmade gift items, other miscellaneous items. Good clothing. 46t2p

FEDERSPIEL DRAPERIES—custom made drapes, bedspreads. Fabrics, rods and supplies. Rt, Spencerville, Indiana. Phone 238-4518. 2tf

ELECTRIC RUG SHAMPOOER for rent. $1 per 24 hours with purchase of shampoo. Brown Furniture & Hardware in little ol' Saint Joe.

I HAVE POSTS FOR SALE from the electric line. I will cut any size you want. The object is to raise some money for Wild Cherry Park. See me. Willard L. Hurni.

IN DEKALB COUNTY—Always a good buy in pickup caps at Saint Joe Camper Sales, Chancey and Juanita Ringler, Rt, Saint Joe, phone 337-3334. 30tf

SEE KEITH DAVIS FOR 1971 Fords, Falcons, Thunderbirds — A-1 used cars—Ford trucks. Antwerp Sales, Inc., phone 419-258-7473, Antwerp, Ohio. Open evenings 'til 9:00 Monday through Friday.

HAVING AN AUCTION? M. E. Stuck, Auctioneer, Rt Saint Joe, Indiana. Spencerville phone 238-4265. Licensed & bonded. 11t17p

BEFORE YOU BUY—SEE US for your carpeting needs. Brown Furniture & Hardware, Saint Joe, Indiana.

ENJOY THE HOLIDAY SPIRit. Join what for many is an annual visit to the unique Fletcher Furniture Village, Nappanee, Indiana.

FOR SALE—SMALL UPRIGHT piano, also girl's desk and chair set. Phone 337-2925. Mrs. Carl Perkins. 46t1

MONSANTO—EARLY ORDER seed sale. Special price if ordered between now and January 1. All kinds. Check with us before you buy. Call collect, area code 419, 542-8373, Hicksville, Ohio. 46t4

NOTICE TO TAXPAYERS OF ADDITIONAL APPROPRIATIONS

Notice is hereby given the taxpayers of the Town of Saint Joe, DeKalb County, Indiana, that the proper legal officers of said Municipal Corporation, at their regular meeting place at 7:30 o'clock P.M. on the 14th day of December, 1970, will consider the following additional appropriation which said officers consider necessary to meet the extraordinary emergency existing at this time:

SERVICES CONTRACTUAL

225—Sewage grant applications	$100.00
263—Cemetery maintenance (survey cemetery)	500.00
Total	$600.00

Taxpayers appearing at such meeting shall have a right to be heard thereon. The additional appropriation as finally made will be automatically referred to the State Board of Tax Commissioners, which board will hold a further hearing within fifteen days at the County Auditor's office of said County, or at such other place as may be designated. At such hearing taxpayers objecting to such additional appropriation may be heard. Interested taxpayers may inquire of the County Auditor when and where such hearing will be held.

T. E. Haberkorn, Jr.
President of the Board of Trustees of the Town of Saint Joe 46t2

CHRYSLER - PLYMOUTH
and
The Best In Used Cars
EXPERT BODY WORK
24-HOUR WRECKER SERVICE "WE HURRY"
R. L. HOLBEN AUTO CO.
Auburn, Indiana Phone 925-3010

LAKE PROPERTIES
SUBURBANS
FARMS
Strombeck Real Estate
337-3325 Free appraisals

POWERVAC
FURNACE CLEANING & SERVICE
Cleans furnace, air ducts, registers, chimney from ash pit to chimney top in less than an hour. No dirt or mess in house or basement. Giant power vacuum draws all dirt to truck hopper.
ARNETT'S HEATING
Phone 337-2880

CHICKEN-SHRIMP BASKETS
SANDWICHES
MUSHROOMS ONION RINGS
YOUR FAVORITE BEERS
and MIXED DRINKS AT
The Oasis
SAINT JOE, INDIANA Pool Table—Shuffleboard
NICK AND CAROL BROWN

WITT'S TV & Appliance
GRABILL, INDIANA PHONE 627-5814
TRANSISTOR RADIOS
starting at $4.95
Stereo RECORD ALBUMS
reg. 4.98 NOW $3.00
RCA Portable 9" TV
while they last $79.95
All record players, small appliances, radios, etc., ON SALE 'til Christmas
Santa will come to our store by helicopter at 10 a.m. Saturday, December 19

Two Gift Shops
Sechler's Pickle Department offers pickle assortments ranging in price from $1.95 to $6.00.
A variety of hand-woven picnic baskets, hampers, coolers, etc., are also available and can be filled with pickles. These are in the $8.00 to $18.00 range, complete with pickle assortment.
Louise Church's St. Joe Valley Shop offers a wide range of choice handmade articles made by senior citizens in the St. Joe Valley community.
Items included in this shop, adjacent to the pickle department are afghans, quilts (regular and out size), dolls, rugs, candles, decoupage, hand-painted china and many other beautiful items. Prices here range from $1.00 to $75.00.
These shops are both at the Sechler Pickle Plant, 1½ miles northeast of Saint Joe on State Road 1. Hours are 8:30 a.m. to 4:30 p.m. week days and 8:30 a.m. to noon Saturdays.
Ralph Sechler & Son
INC.
SAINT JOE, INDIANA 46785 Phone 337-2615

McJon
QUALITY
Photo-finishing
at the News Office
10% Discount
Film and Flashbulbs

Gift Suggestion!
Give a savings account this Christmas. It will serve as a constant reminder of your love and affection throughout the entire year that lies ahead.

THE KNISELY NATIONAL BANK OF BUTLER
Member Federal Reserve System

DECEMBER

L 977

Riverdale PTO Christmas Program Tuesday 7:30 PM

'Letters To Hanoi' Deadline Tuesday, December 15

It's never too late for United Fund

The Saint Joe News

VOLUME LXXXV — Saint Joe (DeKalb Co.), Indiana — Thursday, December 10, 1970 — NUMBER 47

The true essence of freedom is not in the extent to which human rights are exercised; rather, it is in the restraint exercised in pursuing those rights.

Dissent in a free society is like the cultivation of the crops in the field. A little agitation promotes growth; too much destroys the roots.

More Reader Interest Per Square Inch In Saint Joe's Largest Newspaper

- - Saint Joe's ONLY newspaper!

Around the Town

WITH THE EDITOR

There was an interesting letter to the editor in last week end's issue of the Garrett Clipper, written by high school student Rick Capin. He expressed concern over the lack of spirit in Garrett basketball fans, especially after a rousing show of support by East Noble fans at the recent Garrett-East Noble game, won by the latter.

Rog Gordon, sports writer for the Garrett paper answered the letter in his sports column. Both writers made some good points.

Rick concluded his letter by asking, "Where has all the spirit gone? Is it lost forever or can the spirit of young and old alike be revived to a point of that close to that of years past?"

Isn't the answer, "The spirit returns when the team starts winning"?

Rog pointed out that adults support the team as well as or maybe a little more consistently than the students. He also makes a point about the cheerleaders that merits repeating:

"My own opinion about today's cheerleaders is that most of them are a stereotyped group (nothing personal girls) who are really incapable of getting the most out of a group. Just one example: I can remember when a former GHS cheerleader (Mildred Swartout) used to be called from the stands to get the Garrett crowd aroused during a crucial game. She had been out of school for as long as 15 to 20 years. How many of today's cheerleaders will be able to get this kind of response. She made the rafters ring with her own special kind of charisma with the Garrett fans and the old gym pulsed and flip-flopped with every yell.

"I know most of the local cheerleaders, like them and like their families, but I still say that camps where all are taught the same moves and are still moving when the cheering has died down is not the answer to boosting your team on to victory. It has to come from the heart and no mechanical motions will get the results.

"Now I stand ready for complete annihilation from the girls and the members of the cheer block. Enough said?"

I suppose it's a sign of old age, but I really enjoyed the TV special Monday night on which all the performers were over 65 except MC Johnny Carson.

Some of the old-timers were not too familiar to me, their fame in years past coming on stage rather than in the movies. But overall, it was heartwarming to be entertained by folks who momentarily became ageless and showed that, in the case of their talents, once they had it they didn't lose it.

—I MUST be getting old. The line of chorus girls was also over 65 and even THEY looked good!

UM Church News

—from Lois Fisher

DID YOU KNOW— —

—that the WSCS of the Spencerville United Methodist Church plans to honor Mrs. Ervin Pusey December 30. A gift will be given to the pastor's wife and all members and friends are invited to attend.

—that Mrs. Paul Fish underwent a tonsilectomy last week and will require additional surgery.

—that Milton McGrath, son in law of Mrs. Audrey Wade and a former resident of Spencerville, was recently elected mayor of Melbourne, Florida. The McGraths lived in Eau Gallie which was incorporated with Melbourne. Mrs. Wade flew down for the swearing-in ceremony.

—that Martha Foltz will be 92 years old on December 20. She recently returned from a trip by air to California, in company with Raymond and Mary Foltz.

—that Karen Griggs of R1 Ashley, daughter of Mr. and Mrs. Paul Fish, was among 37 students on the I.U.-Purdue Regional Campus at Fort Wayne named in the latest issue of "Whos Who Among Students In American Universities and Colleges." She was recognized as an outstanding campus leader.

—that out of town shut-ins include Arminta Steward, Community Hospital, Garrett; Mary Wasson, Golden High, Sadie Howey and Lulu Gorrell at Glen Oaks, East 7th Street, Auburn; Elmer Smith, Parkview Hospital in Fort Wayne. Anais Butler is a shut-in here at Spencerville.

—that Ott Newport gets back to Spencerville occasionally for a game of checkers with friends, but he doesn't have transportation to come to church Sunday mornings. If you want to send him a greeting the address is Perry Newport, c-o Kenneth Newport, 3725 Hobolink Cross over, Fort Wayne.

—that Darrell Fish's address is SP4 Darrell W. Fish 308 32 8076, HB 2nd Bn., 73rd Artillery, APO NY 01065.

—that Paul Laux, who is in basic training in the Marine Corps at San Diego, may not receive any mail except letters, and those should not be bulky—no packages of any kind. He will not get home for Christmas, but would enjoy letters and greetings at: Pvt. Paul A. Laux 336-8704, Plt. 3142, Marine Corps Recruit Depot, San Diego, Ca. 92140.

—that Tom Studebaker will not be home for Christmas and will be stationed near Washington, D.C., in the spring. At present his address is: Sgt. Thomas Studebaker, Box 34, Howard Air Force Base, Canal Zone, Panama.

—that Louis Fisher will be home December 22 through January 4. He has finished basic and is at present in AIT and will be transferred to Fort Benning, Georgia, on January 26 for Officers Training School. He cannot receive food packages. His address is: Pvt. Louis D. Fisher 216 50 4540, Co. E, 12 Bn., 3 AIT Bd., 1st Plt. Fort Jackson, South Carolina 29207.

—that Mike Hudson and his wife (who teaches school) are living near Baltimore, Maryland. His parents and family visited there over the Thanksgiving holiday. His address is: Lt. Michael Hudson, 4442F Country Drive, Dover, Delaware 19901.

—that Steve Watson was home on leave for Thanksgiving and returned to Fort Rucker, Alabama. He will have a new address, not yet known.

—that two young men are in the Navy from this community. They are Richard and David Mumma. The addresses are: Richard Mumma Fn B 54625, B Div., USS Barry (DD 933), FPO NY 09501. David Mumma SF56-6494, R Div., USS Midway (CV-A 41 DD), FPO San Francisco, Ca. 96601.

PTO Tuesday

The December meeting of the Riverdale P.T.O. will be held next Tuesday evening, December 15, starting at 7:30 p.m.

The annual Christmas program will be presented by the music department under the direction of Mrs. Dorothy Whitney.

Participants will be students in the first, third, fifth and junior high grades.

'Letters To Hanoi' Sought For Prisoners' Aid

Psi Iota Xi, an Auburn sorority, is sponsoring "Letters To Hanoi," a project intended to focus world attention on treatment, or lack of it, of American prisoners of war.

Mrs. James Grimm of Auburn, a member of the sorority, passed the following information along to The News:

"During this Advent Season we often search for something we can do to help our fellow man. Take time today to write a letter expressing your feelings about the treatment of your American Brothers held as prisoners of war in Viet Nam. These prisoners have been fighting for your freedom. Many families live day by day wondering if their son, husband or father is dead or alive. Ask that these men be treated according to the Geneva Convention.

"Address the letters to:

"His Excellency the President, Democratic Republic of Viet Nam, Hanoi, North Viet Nam.

"Please include 15 cents in coin inside your letter for postage. Address the envelope to P.O.W., General Delivery, Auburn, Indiana 46706, and attach the required 6 cent stamp. Psi Iota Xi will collect these letters, pack them and send them on to the proper authorities in Viet Nam.

"Your letter and 21 cents might bring a father, son or husband home to lonesome, worried families. That should make your 1970 Christmas a little more meaningful."

The deadline for the letters is next Tuesday, December 15. Any from the Riverdale area should, therefore, be mailed by next Monday.

Additional information can be obtained by calling Mrs. Grimm at 925-1770.

RIVERDALE MENU

Monday, December 14—hamburger sandwich, stewed tomatoes, peaches, cake.

Tuesday—goulash, lettuce salad, fruit jello.

Wednesday—ham and beans, cole slaw, cornbread, plums.

Thursday—ham salad sandwich, glazed carrots, applesauce.

Friday—chili soup, cold meat sandwich, orange juice, ice cream.

Community Building Progressing

Photos taken last Sunday show progress on the new Community Building at Spencerville. The above shows the east front of the structure with the double section type of construction visible in the divided roof line.

The spacious interior of the building can be seen in the above photo which shows only the southern portion of the building. The larger portion of the building is to the rear and to the left.

TAKING HER WORK IN STRIDE

The modern airline stewardess works—and walks a lot on an average international flight.

One enthusiastic stewardess recently counted the footwork used up in preparing and serving meals, mixing drinks, passing out magazines and generally pampering passengers in flight.

Assigned to a flight from Bangkok to Sydney and wearing a pedometer (walk-o-meter), Lufthansa's pretty Karin Graf discovered that during the journey she took 15,365 steps up and down the aisle.

The flight, it seems, was 6,533 miles as the crow flies but eight miles as the bird walks.

Karin has a ten-year flying career with Lufthansa, and at this rate, believes she has walked over 1,500 miles in the air.

"I've also flown nearly two and a half million miles and that's far enough to go to the moon and back five times," she says proudly.

Karin says being a stewardess is exciting, fun and a lot of hard work.

But it's work she takes in her stride.

And on her reckoning, nearly every kilometer is a step in the right direction.

Doing some very appealing legwork, stewardess affixes a meter to her leg and puts her best foot forward.

Indiana State Library

DECEMBER

L 932

THE NEWS December 10, 1970
THE SAINT JOE NEWS
Published weekly at Saint Joe, Indiana 46785
Entered at the Post Office at Saint Joe, Indiana 46785 Second Class Matter
Subscription—$3.50 per year.
T. E. Haberkorn, Jr., Editor and Publisher.

DAR Contest Winner

Miss Karen Hurd, DeKalb Central High School senior, won the county DAR Good Citizen Contest in competition against candidates from Eastside and

KAREN HURD

Garrett high schools. A written examination was administered in the latter part of October by the respective school principals.

Each year the Daughters of the American Revolution sponsor a Good Citizen contest for senior girls all over the nation. This year the John Houlton Chapter, DAR, of DeKalb County sponsored the local contest for senior girls attending the three county high schools.

Miss Nila Willibey, daughter of Mr. and Mrs. Duane Willibey of R2 Butler, was Eastside's candidate for the county contest.

Miss Linda Custer, daughter of Mr. and Mrs. Harold Custer of Garrett, was the candidate from Garrett High School.

Miss Hurd is the daughter of Mr. and Mrs. Herbert Donat of Waterloo. Her examination paper will be forwarded to Indianapolis to be submitted in state competition. The state winner will then qualify for national competition.

The selection of the girls was based on four qualifications: dependability, service, leadership and patriotism.

EHS Basketball

LEO 94			
Minnick	9	5	23
Rediger	5	4	14
Kissell	0	2	2
Worman	2	2	6
Hollier	2	3	6
Lederman	11	7	29
Tonkel	2	0	4
Pauley	3	0	6
Burgess	2	0	4
Zuber	0	0	0
Zorger	0	0	0
Totals	36	23	94
EASTSIDE 54			
Miller	5	3	13
Frank	1	0	2
Baughman	3	0	6
Fetters	0	1	1
Hollabaugh	2	4	8
Hartleroad	0	2	2
Curry	2	1	5
Rosenbury	4	0	8
Winn	3	0	6
Culbertson	1	1	3
Girardot	0	0	0
Totals	21	12	54
Prelim—60-38 Leo.			
HERITAGE 66			
Parks	6	2	14
Linker	5	2	12
Brooks	2	2	6
Reinking	3	0	6
Hoover	4	1	9
Beucler	4	1	9
Ochler	2	1	5
Henricks	1	1	3
Rothgeb	0	2	2
Lepper	0	0	0
Totals	27	12	66
EASTSIDE 46			
Fetters	0	2	2
Miller	8	3	19
Baughman	0	2	2
Hollabaugh	7	3	17

Commissioners Seek Landfill

In recent months, DeKalb County Commissioners Frank Laub, Herman Collins and Robert Forrest have undertaken efforts to obtain acreage for use as a county landfill site. A 40-acre parcel of land has been offered to them, but acceptance is dependent upon tests conducted by the State Soil and Water Conservation Department.

State soil experts have taken 15-foot borings on the land to determine whether or not a landfill would contaminate the water supply.

State regulations prohibit the use of land within 200 yards of a residential dwelling or 100 yards of a commercial building. The site must be accessible from an all-weather road.

In addition, precautions must be taken to see that streams and floodways are not contaminated by careless handling of refuse, seepage or poor drainage.

One acre of ground for each 10,000 people per year is needed. Thus a 40-acre site would serve the 30,000 residents of DeKalb County for ten years.

Plans call for constructing a recreation area on the site at the end of the ten-year period.

Junior League

The fourth week of 5th and 6th grade basketball found one game a surprise.

Team 1 with the fine play of John Rinard turned the table and gave Team 2 their second loss of the year. The final score was 26-15.

Team 4, after losing their first game in the last Saturday of play, came back with some fine spirit. Larry McKown and Jeffrey Hudson teamed up in a scoring battle. Between the two boys, 33 of the team's 37 points were scored. The final score was 37-19.

TEAM 4—37			
Larry McKown	6	3	15
Tim Heyman	0	0	0
Kim Krafft	0	0	0
Joe Johnston	0	0	0
Jeffrey Hudson	8	2	18
Billy Brown	1	0	2
Freddy Rayle	0	0	0
Keith Prosser	1	0	2
Totals	16	5	37
TEAM 3—19			
Brent Resor	1	0	3
Tom Dwyer	2	1	5
David Seckler	2	0	4
Leslie Snyder	1	0	2
Ben Lothamer	1	1	3
Randy Cook	0	0	0
Kevin Fry	1	0	2
Chris Emenhiser	0	0	0
Jeff Rice	0	0	0
Totals	8	3	19
TEAM 1—26			
John Rinard	8	0	16
David Koch	1	0	2
Dennis Drake	1	0	2
Merritt Bartlett	2	0	4
Frank Rinard	0	0	0
Brent Akey	0	0	0
Kenneth Kinsey	1	0	2
Ramon Chew	0	0	0
Totals	13	0	26
TEAM 2—15			
Philip Staley	1	3	5
Darrell Wolfe	0	2	2
Lane Hart	2	0	4
Steven Wade	0	0	0
Jeff Morr	0	0	0
Kevin McDowell	0	0	0
Dean Akey	2	0	4
Kenneth Mack	0	0	0
Mark Mansfield	0	0	0
Ricky Beaty	0	0	0
Totals	5	5	15

DECEMBER
5—4 vs 3, 2 vs 1.
12—4 vs 2, 3 vs 1.
19—3 vs 2, 4 vs 1.

Rosenbury	0	2	2
Hartleroad	1	2	4
Frank	0	0	0
Girardot	0	0	0
Winn	0	0	0
Culbertson	0	0	0
Totals	16	14	46

Prelim—50-40 Heritage.

REGISTER NOW
for our Christmas drawing to be held Wednesday, Dec. 23, 8 PM
PRIZES - occasional chair, radio, table lamp, insulated jacket, box of candy

What to give?
Furniture of all kinds
Carpeting Lamps Gift ware
Bikes Trikes Wagons Skates
Radios Color TV Stereo
Insulated jackets Timex watches

A small deposit
holds your selection in layaway

If you're stuck
give a gift certificate!

OPEN EVENINGS 'TIL 9 PM
STARTING MONDAY, DEC. 7
THROUGH DEC. 23
We close at 6 PM Christmas eve

BROWN FURNITURE & HARDWARE
SAINT JOE, INDIANA Phone 337-2415

DECEMBER

L 977

THE NEWS December 10, 1970

Did you know—

—that Sarah Haynes of R3 Auburn won a $600.00 scholarship at the National 4-H Club Congress at Chicago last week. She won the award on the basis of her Achievement Record Book submitted in the National Home Management Contest. She is the daughter of Mr. and Mrs. John Haynes and has been a member of the Happy Hustlers 4-H Club of Richland Township for ten years. She traveled to Japan in the 1969 4-H Teen Caravan.

—that Wayne Voss has resigned as DeKalb County Democrat chairman due to his moving to Hamilton Lake. Mrs. Ruth Welch of Auburn, Democrat vice-chairman, has assumed the duties of chairman until a successor is named for Mr. Voss.

—that the fair association has decided to run the 1971 county fair for six days instead of the usual five. The fair will open Monday evening at 7 p.m. and run through Saturday next year. The executive committee of the fair association includes Lyle McMaken, Saint Joe; Richard Strombeck, Spencer Township; and Richard Crow, Concord Township.

—that Stan Miller, Jr., son of Mr. and Mrs. Donald E. Miller of R1 Saint Joe, has been elected vice-president of Circle K, a Kiwanis-sponsored club on the campus of Manchester College.

—that a group of Leo citizens has filed an application with the Indiana Department of Financial Institutions for the establishment of a bank in Leo, to be called the Allen County State Bank.

—that Frank Laub of Spencer Township and a DeKalb County Commissioner, spoke as a panel member this week at a commissioners' conference at Indianapolis. The panel discussed "Do We Really Need a Reorganization of County Government?" Mr. Laub serves as chairman of an eight-man state legislative committee.

—that the Auburn Foundry has made a $5,000 donation to the Garrett Community Hospital building fund. Total gifts, pledges and memorials to the hospital now total $587,154.46.

—that Thanksgiving Day guests in the home of Mr. and Mrs. Ira Hook were Mr. and Mrs. Farrell Evans of Bryan; Mr. and Mrs. Don C. Cook, daughter Patty, and son Denny, of Port Wayne; Mr. William Cook of Great Lakes Naval Training Station, Illinois; Mr. and Mrs. Carroll Shanks, daughters Janet and Debra, of Findlay; Mr. Gary Shanks of Ohio Northern University at Ada, Ohio; and Mr. and Mrs. Vance Hook and daughters, LuAnne, Shari, Laura and Amy Jo, of Hicksville.

—that Clarence Rinard, Ed Wade and Harvey Hull attended the Boy Scout Appreciation Dinner at the Coliseum in Fort Wayne Monday night.

—that gusty winds Thursday evening blew a window pane from a second story window at Hep's Dairy Store. The window is at the front of the store but the wind carried the glass around the corner before it fell to the street and shattered.

—that Butler mayor Raymond McCann has resigned after serving that office 11 years. He has accepted a position with an oil firm in Fort Wayne. Howard Freidenberger, president of the Butler City Council, is the acting mayor.

—that the old City Hotel in Auburn, condemned by the state building inspector and fire marshall, will be torn down and the materials auctioned Friday, December 18, at 6 p.m. Owners are Dean Kruse and Kruse Real Estate.

11 SHOPPING DAYS BEFORE CHRISTMAS

USE CHRISTMAS SEALS

FIGHT EMPHYSEMA TUBERCULOSIS AND AIR POLLUTION
DEKALB COUNTY TUBERCULOSIS ASSOCIATION

NORTH SIDE DOLL HOSPITAL

CHRISTMAS CARDS GIFT WRAP, RIBBON
STATIONERY JEWELRY DOLLS, DOLL CLOTHES
TOYS AND HANDICRAFTS

OPEN 2 TO 6 P.M. Mornings by appointment only

Mrs. Victor "John" Coburn

ONE NIGHT ONLY

'MIKE' STUDEBAKER

and the

COUNTRY SQUIRES

Thursday, Dec. 17

at

The Oasis

SAINT JOE, INDIANA Pool Table—Shuffleboard
NICK AND CAROL BROWN

VIRTUOSO

You wouldn't believe your ears if your baby were suddenly to play a Beethoven sonata.

But, of course, no one expects a baby to do more than "play at" a piano. It takes years of study and preparation and a "bushel" of talent to become an accomplished pianist. In fact, to become any kind of success in this life takes hard work and experience. If this boy is to make his mark in the world — whether as a pianist, engineer, doctor or lawyer — he must be trained and guided.

The challenges that confront him in later years will not only be concerned with his occupation but will also involve his spiritual growth. In a world growing ever more complex, basic precepts of religion and faith will have to be cultivated. Through the Church give your child and yourself the opportunity to acquire faith for the future.

Scriptures selected by the American Bible Society

Sunday
Isaiah
25:1-9

Monday
I Peter
1:1-9

Tuesday
Psalms
90:1-17

Wednesday
Psalms
111:1-10

Thursday
Proverbs
2:1-9

Friday
Proverbs
8:1-11

Saturday
Proverbs
8:32-36

Copyright 1970 Keister Advertising Service, Inc., Strasburg, Va.

This timely message sponsored by:

THE OASIS
Nick and Carol Brown
Saint Joe Indiana

WASH-A-TERIA
J&N Enterprises, Inc.
Jack Bowser and Norman Morr
Saint Joe Indiana

HEP'S DAIRY STORE
Byron and Isabelle Woodcox
Saint Joe Indiana

The HICKSVILLE BANK
High Street Hicksville, Ohio

CHANEY'S RESTAURANT
Margaret Chaney
Spencerville Indiana

YEISER'S STANDARD SERVICE
Saint Joe Indiana

BROWN FURN. & HDW.
Ivan and Betty Brown
Saint Joe Indiana

GAR CREEK PRODUCTS
Pete Akey
Spencerville Indiana

ST. JOE BEAUTY SALON
Kay Smith
Saint Joe Indiana

WITT TV & APPLIANCE
Grabill Indiana

FISHER'S CORNER MARKET
Lynn and Lois Fisher
Spencerville, Indiana

Attend worship at the church of your choice:

CHURCH OF CHRIST
Coburn Corners—Larry Smith, minister.
Church School ..... 9:30 a.m.
Robert Wilder, Superintendent
Worship ..... 10:30 a.m.
Sunday evening 7:30
Wednesday Bible Study and Prayer service 7:30
Newville—Harry Farrer, pastor.
Church School ..... 9:30 a.m.
Worship ..... 10:30 a.m.
Saint Joe—William Dunkleberger, pastor.
Church School ..... 9:30 a.m.
Mike Storer, Superintendent.
Worship ..... 10:30 a.m.

LUTHERAN—L.C.A.
St. Mark—Russell Snyder, pastor
Church School ..... 9:30 a.m.
Worship ..... 10:45 a.m.
St. Peter—Russell Snyder, pastor
Worship ..... 9:00 a.m.
Church School ..... 10:15 a.m.

UNITED METHODIST
Mt. Pleasant—Armour Keller.
Church School ..... 9:30 a.m.
Dick Worman Superintendent.
Worship ..... 10:30 a.m.
Newville—Armour Keller, Pastor
Worship ..... 9:30 a.m.
Church School ..... 10:30 a.m.
Spencerville—Ervin Pusey, Pastor
Worship ..... 9:00 a.m.
Church School ..... 10:00 a.m.
Lynn Fisher, Superintendent.

DECEMBER

L 933

Want Ads

FOR SALE—W.T. ARMSTRONG flute. Very good condition. $60. Phone 337-3625. 47t1

WILL DO BABYSITTING IN my home. Days. Phone 337-3955. 46t2

CHAIRS! CHAIRS! EVERY where! Come in and try one. Brown Furniture & Hardware in Saint Joe.

PORCH SALE (enclosed)—DE cember 10, 11 and 12. 9 a.m. to 9 p.m. at Bob Hablawetz home, County Road 56 between Newville and State Road 101. Hand made gift items, other miscellaneous items. Good clothing. 46t2p

FEDERSPIEL DRAPERIES—custom made drapes, bedspreads. Fabrics, rods and supplies. R1, Spencerville, Indiana. Phone 238-4518. 2tf

ELECTRIC RUG SHAMPOOER for rent. $1 per 24 hours with purchase of shampoo. Brown Furniture & Hardware in little ol' Saint Joe.

I HAVE POSTS FOR SALE from the electric line. I will cut any size you want. The object is to raise some money for Wild Cherry Park. See me. Willard L. Hurni.

IN DEKALB COUNTY—AL ways a good buy in pickup caps at Saint Joe Camper Sales, Chancey and Juanita Ringler, R1, Saint Joe, phone 337-3334. 36tf

SEE KEITH DAVIS FOR 1971 Fords, Falcons, Thunderbirds — A-1 used cars—Ford trucks. Antwerp Sales, Inc., phone 419-258-7473, Antwerp, Ohio. Open evenings 'til 9:00 Monday through Friday.

HAVING AN AUCTION? M. E. Stuck, Auctioneer, R1 Saint Joe, Indiana. Spencerville phone 238-4265. Licensed & bonded. 11t17p

BEFORE YOU BUY—SEE US for your carpeting needs. Brown Furniture & Hardware, Saint Joe, Indiana

WANTED—USED 20" GIRL'S bicycle, and shoe roller skates size 8 or 8½. Phone 337-3625. 47t1

MONSANTO—EARLY ORDER sced sale. Special price if ordered between now and January 1. All kinds. Check with us before you buy. Call collect, area code 419, 542-8373, Hicksville, Ohio. 46t4

KAISER MOBILE HOMES have a good selection of new 1971 mobile homes. No one can beat our low overhead and low prices on the best of quality. 1 used 48x10 and one used 1970 60x12 reps. Also have a number of good used cars and 1 used pickup top. Phone 868-5124. Kaiser Mobile Homes at Butler, Indiana. 47t3

NOTICE TO TAXPAYERS OF ADDITIONAL APPROPRIATIONS

Notice is hereby given the taxpayers of the Town of Saint Joe, DeKalb County, Indiana, that the proper legal officers of said Municipal Corporation, at their regular meeting place at 7:30 o'clock P.M. on the 14th day of December, 1970, will consider the following additional appropriation which said officers consider necessary to meet the extraordinary emergency existing at this time:

SERVICES CONTRACTUAL

225—Sewage grant applications	$100.00
263—Cemetery maintenance (survey cemetery)	500.00
Total	$600.00

Taxpayers appearing at such meeting shall have a right to be heard thereon. The additional appropriation as finally made will be automatically referred to the State Board of Tax Commissioners, which board will hold a further hearing within fifteen days at the County Auditor's office of said County, or at such other place as may be designated. At such hearing taxpayers objecting to such additional appropriation may be heard. Interested taxpayers may inquire of the County Auditor when and where such hearing will be held.

T. E. Haberkorn, Jr.
President of the Board of Trustees of the Town of Saint Joe 46t3

LADIES LITERARY CLUB
—Violette Kline, Reporter

The Ladies Literary Club met at the home of Mrs. Carl Carpenter December 3.

The president called the meeting to order and the collect and pledge were given in unison.

Mrs. Roy Baker had the lesson on Saudi Arabia, a country that has made more progress since oil was discovered in 1938 than in three centuries before.

Mrs. Robert Musser entertained with a quiz on the lesson and read letters that were written to Santa Claus.

Mrs. Forrest Bevington gave the critic's report.

The next meeting will be a Christmas Party at the home of Mrs. Lela Northrup. After adjournment the hostess served refreshments.

DALE GOINGS A WINNER

Dale Goings of R1 Auburn has been named to receive a special award for his achievements in corn production the past summer.

Mr. Goings had a yield of 122.4 bushels per acre with Funk's G-4434, a high capacity hybrid variety specially suited to this area. The high yield is being entered in the nationwide record books of Project:200 aimed at increasing corn yields and per acre profits. Corn growers throughout the United States and Canada are participating.

Mr. Goings planted his Project 200 field on May 6, 1970, in 38 inch rows. Plant population at harvest was 33,000 per acre.

The project was harvested October 22, 1970, with moisture content at 22.7%.

FARM BUREAU BOARD
—Mazie Myers, Reporter

The Farm Bureau Board of Directors held their monthly meeting November 30.

Mary Carpenter gave devotions concerning the Thanksgiving season. A report was given on the state convention held at Indianapolis. The national convention will be held December 7-10 at Houston, Texas. President Floyd Pfierman and his wife will attend the convention.

The last safety report for this year will be due in to Edna Perkins by January 10. The Farm Bureau annual Christmas meeting will be held December 17 at the assembly room of the court house. This is a potluck dinner with the meat, rolls and drink furnished. The dinner is at 7 p.m.

Paul Geinger, fieldman, reported on the program "Operation Citrus" and it is reported "going good." The delivery date on the fruit is December 14-21.

After the pledge to the flag, roll call was taken and the meeting adjourned.

CHRYSLER - PLYMOUTH
and
The Best In Used Cars
EXPERT BODY WORK
24-HOUR WRECKER SERVICE "WE HURRY"
R. L. HOLBEN AUTO CO.
Auburn, Indiana Phone 925-3010

LAKE PROPERTIES
SUBURBANS
FARMS
Strombeck Real Estate
337-3325 Free appraisals

POWERVAC
FURNACE CLEANING & SERVICE
Cleans furnace, air ducts, registers, chimney from ash pit to chimney top in less than an hour. No dirt or mess in house or basement. Giant power vacuum draws all dirt to truck hopper.
ARNETT'S HEATING
Phone 337-2880

VERN'S ENCO
SERVICE STATION
in Saint Joe
Atlas Tune-up Equipment Brake Work
Carburetor Repair Atlas Tires-Batteries
Anti-Freeze
Snow Tires
Winter Tune-up
Ph. 337-3845
OPen 6 AM—9 PM Monday through Saturday
9 AM—9 PM Sunday

Dresses Pant suits
Sportswear Robes
Lingerie Car coats
LARGE SIZE DRESSES AND SPORTSWEAR
BABY AND CHILDREN'S WEAR
Sarahbell's
Butler AND Hicksville!

Two Gift Shops
Sechler's Pickle Department offers pickle assortments ranging in price from $1.95 to $6.00
A variety of hand-woven picnic baskets, hampers, coolers, etc., are also available and can be filled with pickles. These are in the $8.00 to $15.00 range, complete with pickle assortment.
Louise Church's St. Joe Valley Shop offers a wide range of choice handmade articles made by senior citizens in the St. Joe Valley community.
Items included in this shop, adjacent to the pickle department are afghans, quilts (regular and out size), dolls, rugs, candles, decoupage, hand-painted china and many other beautiful items. Prices here range from $1.00 to $75.00.
These shops are both at the Sechler Pickle Plant, 1½ miles northeast of Saint Joe on State Road 1. Hours are 8:30 a.m. to 4:30 p.m. week days and 8:30 a.m. to noon Saturdays.
Ralph Sechler & Son
INC.
SAINT JOE, INDIANA 46785 Phone 337-2815

Join Our
Christmas Club For 1971
THE KNISELY NATIONAL BANK OF BUTLER
Member Federal Reserve System

DECEMBER

L 977

Indiana State Library

The Saint Joe News

VOLUME LXXXV — Saint Joe (DeKalb Co.), Indiana — Thursday, December 17, 1970 — NUMBER 48

The true essence of freedom is not in the extent to which human rights are exercised; rather, it is in the restraint exercised in pursuing those rights.

Dissent in a free society is like the cultivation of the crops in the field. A little agitation promotes growth; too much destroys the roots.

More Reader Interest Per Square Inch In Saint Joe's Largest Newspaper

-- Saint Joe's ONLY newspaper!

Around the Town

WITH THE EDITOR

Mose Yeiser pointed out over the weekend that Roscoe Walter deserves a thank you from town for the quick cleanup and fillin made at the site of the old grist mill. All the debris from the fire has been removed and the big hole filled with gravel and dirt.

The town board has already sent a note of appreciation, about two weeks ago. And we add another one here—

Thank you, Mr. Walter.

Fred Bayle stopped in last week with a couple of old books found by him and the Mrs. in the process of some housecleaning recently.

One is titled, "Advanced Lessons In Human Physiology" and was published by the Indiana School Book Company of Indianapolis in 1891.

Names are written on many pages of the book, including Arthur Nelson whose name appears often enough that he was probably the owner of the book, at least for a while. The date 1895 is written on a front page with the names H. M. Servoss of Box 724, Anderson, Indiana; Laura VanDoren of Box 296, Peru, Indiana; B. R. Harrison, noted as "Prof. in Geology, Auburn University, Auburn."

A poem on the front page reads:

"Many boy's I loved
But none I loved like you.
I journeyed through the world
But I've never seen one so blue.

A Friend"

Notes are scattered throughout the book concerning school work, plus more names, such as Joseph Tarney, Karl Husselman, James Simon, Miss Marie Baxter, Miss Nellie Brickley and Pauline Rose.

On one of the blank pages at the end of a chapter, someone had traced over a dollar coin with a pencil; the date on the coin was 1837.

The other book appears to be a biography of Amos Lawrence and is titled, "Poor Boy." There is no date that I could find but it probably is also from the late 1800s.

In glancing at the book and leafing through it, chapter two caught my eye with the following opening paragraph:

"Character is generally formed at home. Very few sons and daughters change for the better after leaving the paternal roof. Some change for the worse, and have occasion to lament that they ever forget the lessons, and broke away from the restraints of home. If the young would but appreciate parental love, counsel, discipline, and fidelity, upon their future career, happy would it be. Days and years of unhappiness and misery would be spared them; and bitter, harassing regrets would bring down fewer parents with sorrow to the grave."

Some pages are missing at the front and back, so it's impossible to identify the author except by the initials "W. M. T." in the preface.

If you want to take a look at the books, they're at the News Office.

The Bayle's also found a small cardboard box with a ring puller on it, probably from a merchandise cabinet in a store. A sticker on the front says, "Blue Steel $2.00. Honed 2.00. Lilliputs $1.50."

Bill LaRowe says he has four kittens for the asking, if someone has a last minute gift problem for Christmas.

His phone number is 337-2673.

I begged off when Bill asked if we wanted a cat. I told him we have one that takes off for months at a time. He's been gone for about two months now. Last year it was a half year of absence, then he showed up again.

This brought Bill's remark about the the community (probably in Texas) where the neighbors were so far apart each one had to have their own tom cat.

I don't really like to feel mean or sarcastic, but I can't help but get a fiendish feeling of delight what with the central school district now faced with a claim for $181,000 in architect's services for the junior high building they didn't build.

—Anyone want a souvenir copy of Nelson Grills' brief of the summer of 1969? It's getting more invaluable every day!

Bill Roop stopped in Saturday to say that the trash collection date next week will be Thursday instead of Friday—that's December 24 instead of the 25th.

A note from Dee Coleman at Waterloo indicates that he was the recipient of some replies to his request for expressions of public opinion to guide his actions as State Representative.

The writers graciously referred to the Saint Joe News as the source of their motivation to write. Dee asked for opinions in a column two weeks ago.

Town Board

The town board of Saint Joe met December 7 for its regular session. Present were board members Lynn Lake and Ted Haberkorn, clerk Emma Frank and visitors Donald Noragon and Harold Noragon.

A review of old business indicated that the cemetery survey has not yet been completed. Bad weather has caused past delays. It was noted that the contract for trash pickup in town expires at the end of February and bids will be sought for renewal of the service.

Complaints were aired concerning the failure to pick up bags of leaves and cans of trash in recent weeks.

Bills allowed were as follows: Town—Jiggs Motor Service, gas $24.71; Vern's Enco, service 9.98; Farm Bureau, fuel oil 19.35; Rowan Lumber Co., tile 7.02; Hixson Sand & Gravel, street materials 319.36; Indiana & Michigan Electric Co, street lights 233.14; Auburn Sanitary Landfill, 240.00; Emma Frank, postage 6.00; Brown Furniture & Hardware, labor and materials 45.72; Philip Butler, attorney fee six months 100.00; Saint Joe Waterworks, water 30.00; Kenneth Roberts, labor 108.75; Melvin Hershberger, labor 26.25; Saint Joe Fire Department, annual fee 150.00; T. E. Haberkorn, Jr., salary 150.00; Emma Frank, clerk cemetery 6 months 75.00.

Waterworks—Indiana Department of Revenue, retail merchants certificate 3.50 I&M 28.61; William Mansfield, labor 7.50; William Mansfield, salary and postage 41.36; Brown Furniture & Hardware, materials 12.95; Emma Frank, travel expense 25.00; Emma Frank, salary 6 months 150.00.

Letters to the Editor

1518 Irvine Ave.
Newport Beach, Ca.

Editor of St. Joe News 12-4-70
Mr. Ted Haberkorn

Dear Sir:

Please send statement of what I owe. I wish to pay up to Mar-71.

Rec'd News this week (date Nov 26) but did not get the paper of last week which I'd like to have because of the notice of the death of a long time friend Mrs. Erick of Spencerville. I am more interested in the Spencerville news of which there is so little that I am considering discontinuing the St. Joe News.

If you have a copy of the above mentioned will you please send it to me. Not long ago I got a copy dated Sept. Maybe I should keep closer check. Calif. isn't so far away as I know you mail your paper overseas.

Thank you and best Christmas wishes to you and yours.

Sincerely,
Mrs. John B. House

We did not publish the obituary of Mrs. Erick before. The following is from the Auburn Evening Star of November 9, 1970:

"Mrs. Mabel Erick, 96, Spencerville, died at 5 p.m. Sunday in DeKalb Memorial Hospital, Auburn where she had been a patient 13 days.

"A native of Spencerville, Mrs. Erick was born Feb. 6, 1874, to Henry and Margaret (Langley) Murray. She married the late William O. Erick in Spencerville Aug. 6, 1891. He died in 1950.

"Survivors include a son, William B., Spencerville, three grandchildren, and one great-grandchild. A son, Murray, and a sister, Mrs. Winifred Sheek, preceded her in death.

"She graduated from high school at age 13 and taught at age 16. She resided in New Paris one year and about nine months in Hamilton.

"She was a charter member of the Spencerville Order of Eastern Star and a member of the Spencerville Lutheran Church. Her husband was a well-known general merchandise store owner and served two terms as township trustee and one term as county recorder. Her father, son, and husband were all 50-year Masonic members."

Mrs. Erick is buried in White City Cemetery at Spencerville. —Ed.

Dear Ted, 12-7-70

Please accept my check covering last year's and, I hope, next year's subscription to the good old St. Joe News.

I wish also to express my appreciation for the recent attention the paper has given to matters of historical interest in the local community and county.

The DeKalb Co. Historical Society needs your continued support!

Merry Christmas and a Happy New Year.

Sincerely,
Harriet W. Oberlin
(Fort Wayne)

Dear Mr. Haberkorn,

I want to take this opportunity to wish you and yours the very best Christmas ever and all good things throughout 1971.

Also want to thank you for publishing the Club news I've sent in the last 3 years.

Alice Reidenbach will be the next reporter.

Thanks again and Merry Christmas.

Pat Roberts

Norris Chapel Cantata Sunday

The Norris Chapel United Methodist Church choir will present the cantata entitled, "It's the Lord's Thing," during the worship hour from 9:15 to 10:15 a.m., Sunday, December 20.

The presentation is a Christmas Folk Musical that will be narrated by a group of teenagers who express their concern about the meaning of the birth of Christ, how it affects pople today and how it should affect them in the future.

The youth group includes Gene Martin, Retha Martin, Carol Warstler, Kevin Henderson and and Rita Martin.

"It's the Lord's Thing" is described as a different approach to the Christmas message.

Members of the choir are Pat Korff, Nancy and Becky Haines, Marjorie Zeisloft, Gene and Jean Warstler, Wayne and Glen Myers, Ruth and Rosemary Culler, Diane Meschberger, Mary Kay Hursh, Debbie Grate, Larry Heffley, Martha Albert and Dale Parkison.

Phyllis Myers will accompany the choir which is directed by Ruth Culler.

The public is cordially invited.

Junior League

—Forrest Bevington, Reporter

The fifth week of 5th and 6th grade basketball finds three teams with a record of 3 wins and 2 losses. Team 3 is the exception, being victorious for the first time.

In the opening game of the ley Saturday morning, Team 2 with the fine team play of Philip Staley and Lane Hart handed Team 4 their second loss of the season. The final score was 36-21. Jeffrey Hudson was high scorer for the losing team.

The mild upset of the morning came when Team 3 won their first game of the year. David Seehler was the added spark that gave Team 3 the push to win. The final score was 27-8.

TEAM 2—36			
Philip Staley	7	2	16
Darrell Wolfe	1	0	2
Lane Hart	5	0	10
Jeff Morr	0	0	0
Kevin McDowell	2	0	4
Dean Akey	1	0	2
Kenneth Mack	0	0	0
Mark Mansfield	1	0	2
Ricky Beaty	0	0	0
Totals	17	2	36
TEAM 4—21			
Tim Heyman	1	0	2
Kim Krafft	2	1	5
Joe Johnston	0	0	0
Jeffrey Hudson	4	1	9
Billy Brown	1	1	3
Freddy Bayle	1	0	2
Keith Prosser	0	0	0
Totals	9	3	21
TEAM 3—27			
Brent Resor	1	0	2
Tom Dwyer	2	1	5
David Seehler	5	0	10
Leslie Snyder	3	0	6
Ben Lothamer	0	0	0
Randy Cook	1	0	2
Kevin Fry	1	0	2
Chris Emenhiser	0	0	0
Totals	13	1	27
TEAM 1—8			
John Rinard	2	0	4
David Koch	1	0	2
Dennis Drake	0	0	0
Frank Rinard	0	0	0
Kenneth Kinsey	0	0	0
Raymon Chew	1	0	2
Totals	4	0	8

RIVERDALE MENU

Monday, December 21—submarine sandwich, stewed tomatoes, peaches, cake.

Tuesday—fried chicken, mashed potatoes with gravy, lettuce salad, fruit jello, dinner roll.

Wednesday, hot dog sandwich, corn, mixed fruit.

No school December 24 through January 3.

Central District Faces Large Claim

The DeKalb County Central United School District is faced with a claim for $181,139, according to information revealed following a school board meeting last week. The amount represents a claim filed against the school district by Everett I. Brown Associates of Indianapolis for architectural services on a proposed new junior high school and related improvements. The proposed plans were abandoned in January of this year after public opposition was expressed against the proposal. The school district had entered into a contract with the architectural firm in February of 1968. The bill was submitted in January of 1970 but not made public until last week.

No decision has yet been made regarding disposition of the matter by the board. But it is possible that the school district will wait for suit to be filed for collection and allow a court decision to settle the predicament.

Cub Scouts

—Dorothy Lepper, Reporter

During December the Cubs have been busy making decorations and gifts for their parents for Christmas.

Each meeting the boys have brought canned goods to be distributed to needy families in the area.

There are still some Christmas candles left if anyone is interested in purchasing these as gifts. If you have not been contacted and are interested in seeing the variety available, please contact Larry Emenhiser or any den mother.

The Pack Meeting Thursday evening, December 17, will be opened by Den 3. Christmas carols will be led by the den mothers. The Webelos will have the closing and refreshments. Then as an added surprise, Santa Claus will arrive and pass out treats to all Cubs and guests.

The following boys are eligible for awards if their parents are present. No boy is able to receive an award unless his parent presents it to him.

Brad Kaiser and Marty Daniels—Bobcat.

Bill Brown—Artist and Sportsman.

Keith Flesher—Artist and Athlete.

Paul Voirol—Sportsman.

Leo Garman—Scientist.

Dean Cook—Athlete.

7 SHOPPING DAYS BEFORE CHRISTMAS

USE CHRISTMAS SEALS

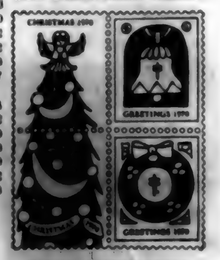

FIGHT EMPHYSEMA TUBERCULOSIS AND AIR POLLUTION

DEKALB COUNTY TUBERCULOSIS ASSOCIATION

DECEMBER

L 933

THE NEWS December 17, 1970
THE SAINT JOE NEWS
Published weekly at Saint Joe, Indiana 46785
Entered at the Post Office at Saint Joe, Indiana 46785 Second Class Matter
Subscription—$3.50 per year.
T. E. Haberkorn, Jr., Editor and Publisher.

Did you know—

—that judges for the Eisenhower Memorial Scholarship Foundation are now considering the entries of high school students in an essay contest on the subject, "The Value of Patriotism and Faith In God To the American Way of Life." Over 160 students applied for entries. Scholarships will be awarded for use at any of six Indiana colleges and universities, including Butler, Franklin, Hanover, Rose Poly, Tri-State and Anderson. A scholarship is also available to Eisenhower College in Seneca Falls, New York.

—that over 13,000 boys and 5,000 adult volunteers are involved in the program of Scouting in the Anthony Wayne Council which includes Adams, Allen, DeKalb, Huntington, Jay, Noble, Steuben, Wells and Whitley counties.

—that Lester (Jim) Coburn was transferred from the VA Hospital at Fort Wayne to Glen Oaks at Auburn recently.

—that Noah Gibson, Jr., and Stephen Hope of near Spencerville are attending first semester classes at St. Francis College in Fort Wayne.

—that Navy Petty Officer First Class Jackie L. Roberts, son of Mr. and Mrs. Robert R. Roberts of Rt Spencerville, has reported for duty at Naval Air Station, Glynco, Georgia.

—that DeKalb County's traffic death toll reached 20 last week with the death of Mrs. Hannah M. Hulbert, 70, of R4, Bryan, Ohio. She was killed when she could not stop her car and it skidded broadside into an oncoming truck after she tried to avoid an unidentified car which pulled into her lane of traffic.

—that members of Garrett's Garfield Lodge No. 203, Brotherhood of Linemen, Firemen and Engineers, has donated $1,000 to the building fund of the new Garrett hospital.

—that under Tri-State College's new policy this year, wives of students pay only half tuition in furthering their own education.

—that because there is to be a total school faculty Christmas breakfast on the morning of December 23, it will be necessary to run all school buses one hour later than normal. All tardy times will be one hour later in the morning. The change is for the morning schedule only.

—that Navy Petty Officer Third Class David L. Mumma, son of Mr. and Mrs. Richard D. Mumma of Rt Spencerville, was recently advanced to his present rate aboard the attack aircraft carrier USS Midway at San Francisco, California. He is shown below being congratulated on his advancement.

EHS Basketball

The Fifty-Plus Club will meet Thursday, December 17, at 6:30 p.m. for a potluck supper to be held at St. Peter Lutheran Church in Spencerville.

All senior citizens of the community are invited to attend.

A "White Elephant" Christmas exchange will be held.

EASTSIDE 87

Miller	8	7	23
Ross	2	5	9
Hartleroad	1	1	3
Hollinbaugh	10	0	20
Baughman	3	7	13
Curry	3	5	11
Winn	0	2	2
Fetters	1	0	2
Rosenbury	2	0	4
Culbertson	0	0	0
Totals	30	27	87

HOMESTEAD 73

Hayes	1	6	8
Chappell	13	9	35
Clements	1	8	10
Moppert	3	1	7
Mossmer	3	0	6
Antalis	0	1	1
Osborn	0	1	1
VanHeusen	0	0	0
Kiproff	1	3	5
Hines	0	0	0
Totals	22	29	73

Prelim—53-38 Homestead.

DECEMBER
18—Fremont—there
19—Southern Wells—here
JANUARY
2—Churubusco—here
8—Woodlan—there
14-16—ACAC tourney
22—Adams Central—there
23—Garrett—here
29—Prairie Heights—there
30—Carroll—here

NEWVILLE TOWNSHIP HOMEMAKERS CLUB
—Katheryn Krieg, Reporter

The Newville Township Homemakers Club held its Christmas meeting December 9 in the home of Zella Collins with Della McDonald as co-hostess. A delicious dinner was enjoyed during the noon hour.

The meeting opened by repeating the club collect. Devotions, read by Leta Shaffer, included the Christmas story from Luke, "Christmas In the Heart," "Letter To Santa" and "When Christmas Comes."

All sang "O Little Town of Bethlehem." Roll call, "What Christmas Means To Me," was answered by 21 members. Three children and one guest, Betty Teders, were present.

Profound Christmas messages were read by Bernice Miller and Dorine Singer. Roselia Mickelson read a report of guest night she had prepared for the history scrap book. Lucile Nelson presented a report of the program planning committee and read the list of 1971 hostesses. Bernice Miller and Elva Hook reported on Achievement Night.

A variety of holiday decorations, demonstrated by Velma Zion, included choir boys, angels, elf ball, trimmed egg shells and pill boxes, a candy-trimmed Christmas tree received from her son in Bogota, Columbia, South America.

Dorine Singer played a medley of tunes on her accordion. All joined in singing holiday songs. 1971 secret pal names, prepared by postmistress Myrtle Mills, were drawn. Gifts were distributed from beneath the tree and past secret pals revealed.

The January 13 meeting will be held in the home of Dorine Singer.

REGISTER NOW
for our Christmas drawing to be held Wednesday, Dec. 23, 8 PM
PRIZES - occasional chair, radio, table lamp, insulated jacket, box of candy

What to give?
Furniture of all kinds
Carpeting Lamps Gift ware
Bikes Trikes Wagons Skates
Radios Color TV Stereo
Insulated jackets Timex watches

A small deposit
holds your selection in layaway

If you're stuck
give a gift certificate!

OPEN EVENINGS 'TIL 9 PM
STARTING MONDAY, DEC. 7
THROUGH DEC. 23 We close at 6 PM Christmas eve

BROWN FURNITURE & HARDWARE
SAINT JOE, INDIANA Phone 337-2415

DECEMBER

L 933
0753

THE NEWS December 17, 1970

SPENCER TWP. EXTENSION HOMEMAKERS CLUB

The Spencer Township Extension Homemakers Club met December 8 at noon for their Christmas luncheon and exchange in the home of Lois Fisher.

The delicious luncheon prepared by the hostess consisted of baked potato, corn and beans, a serving of roast beef, vegetable salad, rolls and coffee. The dessert was lime jello pie with Christmas topping.

Following the refreshments, the president, Inez Smith, conducted the business meeting. Devotions were given by Berniece Wilder. All sang the Christmas carol, "O Little Town of Bethlehem." All repented the club collect and each responded to roll call by stating a Christmas job she disliked. This called forth much discussion and exchange of ideas.

Lois told of her candle-making experience and showed several candles which she had made.

Other reports, if any, followed.

The business meeting closed with the singing of the club prayer song.

After the close of the business meeting, the president conducted the Christmas exchange. Each one present drew a number and one present drew a number and beneath the very lovely Christmas tree. All were happy with the gifts and much visiting ensued. Other decorations in the home added zest to the festivities.

Those present were Inez Smith, Mary Rutherford, Sarah Amstutz, Marvel Kesler, Berniece Wilder, Marie Ward, Bessie Hart, Ida Reed and two guests, Binn McKay and Elsie Fisher, and the hostess, Lois Fisher.

The January meeting is scheduled for the home of Inez Smith.

(Photo reproductions courtesy Brown Furniture & Hardware, Chaney's Restaurant, Sechler's, and Yeiser's Standard Service.)

LAKE PROPERTIES
SUBURBANS
FARMS

Strombeck Real Estate

337-3325 Free appraisals

Two Gift Shop's

Sechler's Pickle Department offers pickle assortments ranging in price from $1.95 to $6.00

A variety of hand-woven picnic baskets, hampers, coolers, etc., are also available and can be filled with pickles. These are in the $8.00 to $15.00 range, complete with pickle assortment.

Louise Church's St. Joe Valley Shop offers a wide range of choice handmade articles made by senior citizens in the St. Joe Valley community.

Items included in this shop, adjacent to the pickle department are afghans, quilts (regular and out size), dolls, rugs, candles, decoupage, hand-painted china and many other beautiful items. Prices here range from $1.00 to $75.00.

These shops are both at the Sechler Pickle Plant, 14 miles northeast of Saint Joe on State Road 1. Hours are 8:30 a.m. to 4:30 p.m. week days and 8:30 a.m. to noon Saturdays.

Ralph Sechler & Son
INC.
SAINT JOE, INDIANA 46785 Phone 337-2615

ONE NIGHT ONLY

'MIKE' STUDEBAKER
and the
COUNTRY SQUIRES

Thursday, Dec. 17
at
The Oasis

SAINT JOE, INDIANA Pool Table—Shuffleboard
NICK AND CAROL BROWN

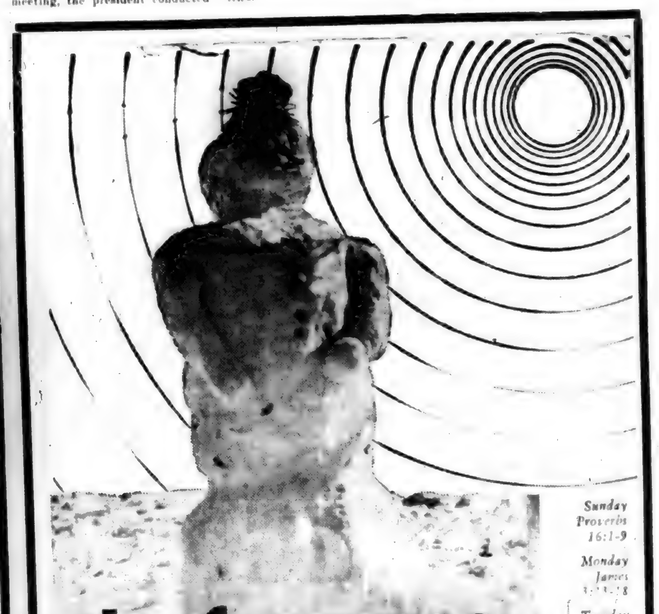

the Snowman

...and June would [illegible] making their snowman. He got so big that they had to fetch a stool and stand on tiptoe to make his arms and to cinder-button him. The mailman helped put on his head.

When they napped that afternoon, the sun shone hot and bright, and the south wind blew. When they woke, their snowy pal had dwindled and his cinder face cried dirty streaks. Sadly they turned away.

Sometimes life is like that snowman — grand and glittering with all the things we have. Then the hot winds of disaster blow, and their importance vanishes and we are left with emptiness.

What makes life meaningful? If possessions can't make us happy, what can?

Our churches have the answer. Through worship and prayer they teach us to find the joys of spirit.

Scriptures selected by the American Bible Society

Copyright 1970 Keister Advertising Service, Inc., Strasburg, Va.

Sunday Proverbs 16:1-9
Monday James [illegible]
Tuesday Genesis 22:1-18
Wednesday Genesis 35:1-15
Thursday Deuteronomy 4:32-40
Friday I Kings 18:20-39
Saturday Isaiah 53:1-12

This timely message sponsored by:

The HICKSVILLE BANK — High Street Hicksville, Ohio

GAR CREEK PRODUCTS — Pete Akey — Spencerville Indiana

THE OASIS — Nick and Carol Brown — Saint Joe Indiana

CHANEY'S RESTAURANT — Margaret Chaney — Spencerville Indiana

ST. JOE BEAUTY SALON — Kay Smith — Saint Joe Indiana

WASH-A-TERIA J&N Enterprises, Inc. — Jack Bowser and Norman Morr — Saint Joe Indiana

YEISER'S STANDARD SERVICE — Saint Joe Indiana

WITT TV & APPLIANCE — Grabill Indiana

HEP'S DAIRY STORE — Byron and Isabelle Woodcox — Saint Joe Indiana

BROWN FURN. & HDW. — Ivan and Betty Brown — Saint Joe Indiana

FISHER'S CORNER MARKET — Lynn and Lois Fisher — Spencerville, Indiana

Attend worship at the church of your choice:

CHURCH OF CHRIST
Coburn Corners—Larry Smith, minister.
Church School ..... 9:30 a.m.
Robert Wilder, Superintendent
Worship ..... 10:30 a.m.
Sunday evening 7:30
Wednesday Bible Study and Prayer service 7:30
Newville—Harry Farrer, pastor.
Church School ..... 9:30 a.m.
Worship ..... 10:30 a.m.
Saint Joe—William Dunkleberger, pastor.
Church School ..... 9:30 a.m.
Mike Storer, Superintendent.
Worship ..... 10:30 a.m.

LUTHERAN—L.C.A.
St. Mark—Russell Snyder, pastor
Church School ..... 9:30 a.m.
Worship ..... 10:45 a.m.
St. Peter—Russell Snyder, pastor
Worship ..... 9:00 a.m.
Church School ..... 10:15 a.m.

UNITED METHODIST
Mt. Pleasant—Armour Keller.
Church School ..... 9:30 a.m.
Dick Worman Superintendent.
Worship ..... 10:30 a.m.
Newville—Armour Keller, Pastor
Worship ..... 9:30 a.m.
Church School ..... 10:30 a.m.
Spencerville—Ervin Pusey, Pastor
Worship ..... 9:00 a.m.
Church School ..... 10:00 a.m.
Lynn Fisher, Superintendent.

DECEMBER

L 933

Want Ads

SPECIAL! GOOD FRESH EGGS for sale. 4 doz. for $1.00. Means Longacher, on county line. 48t2p

CHAIRS! CHAIRS! EVERYwhere! Come in and try one. Brown Furniture & Hardware in Saint Joe.

FEDERAL PIEL DRAPERIES—custom made drapes, bedspreads. Fabrics, rods and supplies. R1, Spencerville, Indiana. Phone 238-4518. 21f

ELECTRIC RUG SHAMPOOER for rent. $1 per 24 hours with purchase of shampoo. Brown Furniture & Hardware in little ol' Saint Joe.

I HAVE POSTS FOR SALE from the electric line. I will cut any size you want. The object is to raise some money for Wild Cherry Park. See me. Willard L. Hurni.

IN DEKALB COUNTY—ALways a good buy in pickup caps at Saint Joe Camper Sales, Chancey and Juanita Ringler, R1, Saint Joe, phone 337-3334. 36tf

SEE KEITH DAVIS FOR 1971 Fords, Falcons, Thunderbirds — A-1 used cars—Ford trucks. Antwerp Sales, Inc., phone 419-258-7473, Antwerp, Ohio. Open evenings 'til 9:00 Monday through Friday.

HAVING AN AUCTION? M. E. Stuck, Auctioneer, R1 Saint Joe, Indiana. Spencerville phone 238-4265. Licensed & bonded. 11t17p

BEFORE YOU BUY—SEE US for your carpeting needs. Brown Furniture & Hardware, Saint Joe, Indiana

MONSANTO—EARLY ORDER seed sale. Special price if ordered between now and January 1. All kinds. Check with us before you buy. Call collect, area code 419, 542-8373. Hicksville, Ohio. 46t4

KAISER MOBILE HOMES have a good selection of new 1971 mobile homes. No one can best our low overhead and low prices on the best of quality. 1 used 48x10 and one used 1970 60x12 repo. Also have a number of good used cars and 1 used pickup top. Phone 868-5124. Kaiser Mobile Homes at Butler, Indiana. 47t3

Bank Effort Making Progress

Plans for the organization of the proposed Allen County State Bank are moving ahead rapidly.

Subscriptions for the capital stock of the bank are now being taken from residents of Cedar Creek, Perry, Washington, St. Joseph, Milan and Springfield townships in Allen County and lower DeKalb County. Initial price per share is $50 with the capital base to be $400,000 from the sale of 8,000 shares of common stock.

It is expected that application will be filed within the next several days with the Federal Deposit Insurance Corporation for approval of deposit insurance.

A public hearing will be held at a later date in Leo by the Indiana Department of Financial Institutions.

SAINT JOE VALLEY HOMEMAKERS CLUB
—Pat Roberts, Reporter

The Saint Joe Valley Homemakers Club met at the home of Pat Roberts December 11 for the Christmas dinner and gift exchange.

At the noon hour 10 members sat down to a well-loaded table and enjoyed a bountiful dinner after devotions were given by Pat Roberts.

At 1:30 p.m. Doris Yeiser called the meeting to order with the reciting of the club collect.

Doris gave devotions on the solitary life of Christ, how He worked, died and arose again by Himself, to bring Peace On Earth. We hope the glitter and tinsel of Christmas will not make us forgot the real meaning of His birth.

Myrtle Pugsley then read a poem from our dear member, Gertrude Borthwick, in which she remembered us all. It was greatly enjoyed and each of us will keep a copy of the poem among our souvenirs.

Roll call was answered with a Christmas quotation.

The secretary's report was given by Eva Clauser and was accepted as read.

A fruit basket was made up by the members of the club for Mr. and Mrs. Ray Reasoner and was delivered by Alice Reidenbach.

Doris Yeiser reminded us of dates to remember in January, then she closed the meeting by the group singing, "Oh Little Town of Bethlehem." She then turned the meeting over to Pat Roberts who showed pictures of Lunds Scenic Gardens located in Northern Michigan, the entire story of Christ from the time the Angel Gabriel came to Mary and told her she would deliver the Christ Child until He ascended into Heaven to await us there.

We then had our gift exchange and social time. All departed for their homes with a Merry Christmas to all.

—PRECISION—
SAW FILING
—All Work Guaranteed—
Hand, Circular, Band, all types incinding Carboley—
Let us file your saws. They'll cut better when they're filed by machine with unvarying mechanical accuracy. Try our work— see how much faster, cleaner, truer and easier your saws can cut.
HOWARD L. McMAKEN
Saint Joe Ph.337-3854

Deaf Man Designs Tiny Hearing Aid
OFFERS FREE MODEL

A remarkable tiny hearing aid has been perfected by a man who has been hard of hearing for nearly ten years.

This small device has no dangling cords or separate transmitting units and represents a new unusual design idea in a product to restore natural hearing.

It was developed especially for those persons who can hear but can't understand. This hearing instrument provides "ear-level" hearing with the wearer picking up speech, sounds, television and radio at his ear. Due to the use of transisters, the user cost is extremely low.

A true life actual size replica of the smallest all-in-the-ear hearing aid ever made will be given absolutely free to anyone sending in this advertisement while supply lasts. So we suggest you write for yours now. No obligation whatsoever. Write to A. J. Wilder, 809 Steuben Street, Wausau, Wis. 54401. (Adv.)

POWERVAC
FURNACE CLEANING & SERVICE
Cleans furnace, air ducts, registers, chimney from ash pit to chimney top in less than an hour. No dirt or mess in house or basement. Giant power vacuum draws all dirt to truck hopper.
ARNETT'S HEATING
Phone 337-2880

YOU'RE READY
to take on the world with a good bank connection. Like ours, for example.
THE KNISELY NATIONAL BANK OF BUTLER
Member Federal Reserve System

CHRYSLER - PLYMOUTH
and
The Best In Used Cars
EXPERT BODY WORK
24-HOUR WRECKER SERVICE "WE HURRY"
R. L. HOLBEN AUTO CO.
Auburn, Indiana Phone 925-2510

VERN'S ENCO
SERVICE STATION
In Saint Joe
Atlas Tune-up Equipment Brake Work
Carburetor Repair Atlas Tires-Batteries
Anti-Freeze
Snow Tires
Winter Tune-up
Ph. 337-3845
OPen 6 AM—9 PM Monday through Saturday
9 AM—6 PM Sunday

For Mom-
A Westinghouse SELF-CLEAN OVEN

End the disgusting job of cleaning an oven for Mom—then she will cook many oven meals for you.
Westinghouse cleans its own oven completely in just two hours and costs less than 6¢. It's rated the best and you will agree.
PRICED FROM
219.95
Model KFKDEH
PORTABLE & BUILT-IN
DISHWASHER
WITT'S TV & Appliance
GRABILL, INDIANA PHONE 627-6214

DECEMBER

L 933
0755

The Saint Joe News

VOLUME LXXXV — Saint Joe (DeKalb Co.), Indiana — Thursday, December 24, 1970 — NUMBER 49

The true essence of freedom is not in the extent to which human rights are exercised; rather, it is in the restraint exercised in pursuing those rights.

Dissent in a free society is like the cultivation of the crops in the field. A little agitation promotes growth; too much destroys the roots.

Masons To Install Officers

Concord Lodge No. 556, F&AM of Spencerville will hold installation of officers Saturday night, December 26, 1970, at the Masonic Hall in Spencerville.

Installing officer will be Glenn J. Brendel with M. H. Holabaugh serving as installing marshall and Rev. Irvin L. Pusey as installing chaplain.

The following will be installed:

Jacob Hoover—worshipful master.

John Hickman—senior warden.

Richard Mumma—junior warden.

Gale T. Bowser—treasurer.

Virgil Laux—secretary.

Kenneth J. Flesher—senior deacon.

Lynn Fisher—junior deacon.

Clifford Billow—chaplain.

James Dwyer—senior steward.

Edward Busche—junior steward.

Richard Meeks—tyler.

The following committees and boards include:

Trustees—Glenn J. Brendel, James Dwyer and Frank Amstutz.

Auditing committee—Forrest Brattain, John Kochert and Paul Fish.

Demolay advisory board—Richard Mumma.

Lodge historians—Wm. Becks Erick, Glenn J. Brendel and Roscoe Walter.

Masonic Home committee—Clyde Baumgartner, Herbert Kreager and Gale T. Bowser.

Masonic education—James Dwyer, Richard Meeks, Lynn Fisher, Frank Laub and Jacob Hoover.

Christmas remembrance for widows—John Hickman, Howard Jolly and Frank Amstuts.

Francis Steele

Francis Steele, 58, of Rt Saint Joe, died Monday at DeKalb Memorial Hospital.

Mr. Steele had been in failing health for some time, including extended hospitalization.

Survivors include his wife, Marie; one son; two daughters; seven grandchildren and two brothers.

Funeral services were held Wednesday at the Mast and Mock Funeral Home in Defiance, Ohio.

Junior League

—Forrest Bevington, Reporter

Team 2 of the Junior League defeated Team 3 30-20 Saturday morning at the Riverdale School Cafetorium. It was an action-packed contest that kept the boys busy for one hour. Team 3 missed 20 charity tosses which could have made the game another story.

Staley and Hart teamed up to give their team the victory. Snyder was high scorer for the losing team.

The second contest of the morning knocked Team 1 from a tie as laders in team play. Team 4 ran up an early lead which carried them to their fourth victory of the season. The final score was 31-20. McKown and Hudson scored 27 of their team's 31 points. Drake was high scorer for the losing team.

TEAM 2—30			
Staley	4	3	11
Wolfe	0	0	0
Hart	4	2	10
Wade	0	0	0
McDowell	1	0	2
Akey	3	1	7
Mack	0	0	0
Mansfield	0	0	0
Beaty	0	0	0
Totals	12	6	30
TEAM 3—20			
Resor	2	0	4
Dwyer	3	0	6
Snyder	4	0	8
Lothamer	0	0	0
Cook	0	0	0
Fry	0	0	0
Emenhiser	1	0	2
Totals	10	0	20
TEAM 4—31			
McKown	6	3	15
Heyman	0	0	0
Krafft	0	0	0
Johnston	0	0	0
Hudson	6	0	12
Brown	0	0	0
Rayle	0	0	0
Prosser	2	0	4
Totals	14	3	31
TEAM 1—20			
J. Rinard	3	0	6
Koch	2	0	4
Drake	4	0	8
Bartlett	0	0	0
F. Rinard	0	0	0
Kinsey	1	0	2
Chew	0	0	0
Totals	10	0	20

To all of you and yours -an abundance of Christmas tidings.

THE OASIS

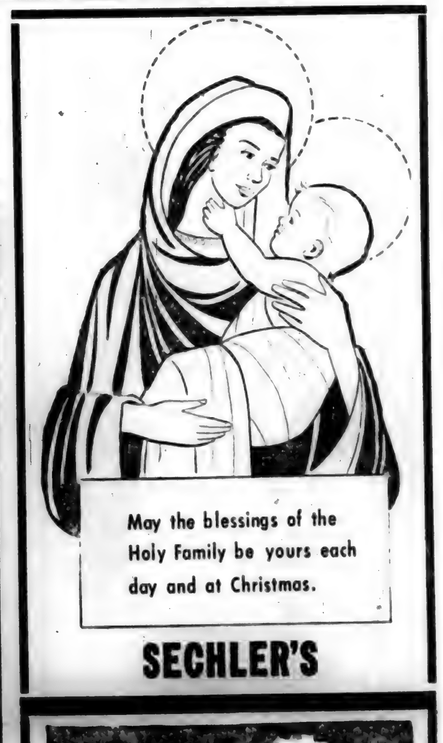

May the blessings of the Holy Family be yours each day and at Christmas.

SECHLER'S

Our sincere thanks- we appreciate the opportunity the season brings to say "Thank You" and to wish you a Merry Christmas.

Brown Furniture & Hdw.

Thanks for letting us serve you. We hope all that is good will be yours this joyous Christmastide.

Jiggs' Motor Service

Indiana State Library

DECEMBER

L 933

Possible Local Meteorite Find

Chancey Ringler, owner of Saint Joe Camper Sales of Rt Saint Joe, is shown above with two pieces of rock formation which may turn out to be from a meteorite.

Mr. Ringler brought the porous, heavy material to the News Office last week with the information that an investigation is to be made during the holidays by a Fort Wayne group to determine the nature of the material.

Mr. Ringler says the piece which lies underground appears to be "about a rod square." He first noticed the chunk five or six years ago when his plow began hitting something in working the field. The chunk seems to be working upward, since the plow broke off pieces this year. The slope of the ground around the formation gives the appearance of gouging out as the large piece hit the ground, pushing a mound up on the opposite side.

If the formation proves to be a meteorite, Mr. Ringler says it would be one of the biggest such finds yet established.

(Photo reproductions courtesy Brown Furniture & Hardware, Chaney's Restaurant, Seckler's, and Yoiser's Standard Service.)

Lions Club

by Frank Amstutz

The Saint Joe Lions Club met at the Spencerville United Methodist Church at exactly 6:30 p. m. November 14. Well, if it wasn't exactly 6:30 it was the fault of some of the boys' watches that President Timmerman checked. You get that way after years of punching a time clock.

District Governor Elmer Maucher was the guest speaker for the meeting. Public Relations Director Ed White also attended the meeting.

The Boy Scouts served the supper for the evening. Wasn't it nice for the Scouts to give us that supper? Other than supporting our fair stand and our ice cream social, when was the last time that anyone did anything like that for the Lions Club? We thank each and every one of the Scouts and their leaders for the pancake and sausage supper.

Richard Crow introduced his guest, Orville Funk. Our attendance was up with 35 present. Walter Moor won our newly-started attendance pool. Rag ey's committee spent $25.96 for dresses and shirts for the mental health program. James Kline gave a short three-minute talk on "Support Your Community School Program." I don't remember exactly what he said but he is in favor of it. Lion Kagey also reported that he and Frank Amstutz of the Scout committee attended the huge Scouters meeting at the Coliseum December 7 to help honor the Scoutmasters and their assistants. Scoutmaster Richard Drake accepted an award for Troop 172.

District Governor Maucher conducted a Lions quiz which included the following questions:

When was the first Lions club organized? (1917)

Who was the founder? (Melvin Jones)

Where was it founded? (LaSalle Hotel in Chicago)

How many charter members were there? (28)

Where is International Headquarters? (Chicago)

Additional information given by the District Governor included:

Lions International Magazine is printed in 11 languages.

It goes to 146 different nations.

There are now 24,000 Lions clubs throughout the world.

There are two clubs chartered daily.

There are almost 1,000,000 members.

Indiana has 431 clubs.

Indiana has 12,000 members.

President Timmerman reminds Lions Club members that installation of new members will be held Monday, January 11, at the Spencerville United Methodist Church at 6:30 p.m. Sponsoring members should contact the new members to confirm attendance at the meeting.

EHS Basketball

EASTSIDE 62			
Miller	7	6	20
Baughman	3	2	8
Curry	4	7	15
Hollabaugh	7	2	16
Rosenbury	1	1	3
Totals	22	18	62
FREMONT 59			
Collins	6	3	15
Vaughn	2	0	4
Sellers	2	1	5
Bunell	2	0	4
Bocks	4	3	11
Augenstein	6	3	15
Parsell	2	1	5
Totals	24	11	59

Prelim—35-27 Eastside.

SOUTHERN WELLS 79			
Grimm	2	4	8
Gearheart	4	0	8
Hartman	9	9	27
Briles	2	9	13
Tom Oswalt	5	3	13
Terry Oswalt	2	1	5
Arnold	1	3	5
Gilbert	0	0	0
Shroud	0	0	0
Totals	25	29	79
EASTSIDE 54			
Miller	5	3	13
Baughman	6	3	15
Hartleroad	3	0	6
Hollabaugh	3	1	7
Curry	2	3	7
Rosenbury	2	2	6
Frank	0	0	0
Winn	0	0	0
Fetters	0	0	0
Culbertson	0	0	0
Totals	21	12	54

Prelim—56-41 Southern Wells.

JANUARY

2—Churubusco—here
8—Woodlan—there
14-16—ACAC tourney
22—Adams Central—there
23—Garrett—here
29—Prairie Heights—there
30—Carroll—here

LL Football

—by David B. Porter

The Little League Football season was brought to a successful conclusion with the awards banquet held November 18.

Guests in attendance were Bud Wellendorf and Phil Stefan of Commercial Shearing & Stamping Company of Butler, and Pat Oberlin and Dave Martin of WIFF radio of Auburn.

Dave Martin did an excellent job of presenting the awards to the players.

Team standings were as follows:

First place to the Packers coached by Tony Kaiser, Jim Rinard and Dave Baughman; second place to the Jets with John Friend and Dennis Schmidt coaching; third place to the Rams, coached by Dave Porter and Lowell Alloway; and fourth place to the Vikings with Bob Gerber coaching.

Next season we of the Little League Football Association will start recruiting just as soon as the baseball season is over, and we will start practice as soon as the teams are complete.

GAMA Grant For 4-H Aerospace Program

WASHINGTON, D.C. — An aviation curriculum will be offered to more than four million 4-H Club youngsters across the U.S. under a planning grant from the General Aviation Manufacturers Association (GAMA) to the National 4-H Club Foundation.

Initial purpose of the $3,000 grant is the development and testing of materials and procedures for the National 4-H Aerospace Program. The 4-H Foundation plans to make available a formal program of aeronautical instruction for all 4-H Clubs across the country, covering such topics as flight theory, impact of aviation upon society, aviation careers, aviation in agriculture and meteorology.

Although this will be the 4-H organization's first national program in aerospace education for its members several 4-H groups have already launched their own aerospace programs in response to youths' growing interest in aviation.

In Madison County, Ill., for example, 20 boys are earning their Federal Aviation Administration ground school licenses. Sullivan County, Ind., 4-H youngsters planned and navigated their own flight into Chicago's Meigs Field for a day-long field trip. And in Oklahoma, where 911 4-H members enrolled in aerospace projects last year, many are actually flying on student licenses today.

In all, 39 states reported 2,087 4-H Club members enrolled in aerospace activities last year.

According to the 4-H Foundation, the objective of the new National Aerospace Program will be to stimulate and encourage young people to consider the career challenges and opportunities of aviation and related industries.

A SPECIAL GRANT from the General Aviation Manufacturers Association (GAMA) to the National 4-H Aerospace Program will aid in planning programs for young people such as these three from Circle M Horse and Pony 4-H Club of Monroeville, Pa.

"Career emphasis, or career exploration, is really the basis for 4-H's interest in an aerospace project," remarked Dr. Edward L. Prickey, chairman of the National 4-H Aerospace Program Development Committee.

GAMA's support of the program, according to the association, is based on a principal aim of the organization, which is to acquaint the public more fully with the role of general aviation in the nation's transportation system, the contribution the industry makes to the national economy and the importance of general aviation to every traveler.

An independent aviation trade organization, GAMA is dedicated to fostering and advancing the general welfare, safety, interest and activities of all facets of the industry.

WHO is

DECEMBER

L 933

THE NEWS December 24, 1970

THE SAINT JOE NEWS
Published weekly at Saint Joe, Indiana 46785
Entered at the Post Office at Saint Joe, Indiana 46785 Second Class Matter
Subscription—$3 per year
T. E. Haberkorn, Jr., Editor and Publisher.

CHRYSLER - PLYMOUTH
and
The Best In Used Cars
EXPERT BODY WORK
24-HOUR WRECKER SERVICE "WE HURRY"
R. L. HOLBEN AUTO CO
Auburn, Indiana Phone 925-3010

LAKE PROPERTIES
SUBURBANS
FARMS
Strombeck Real Estate
337-3325 Free appraisals

We extend sincere
Christmas wishes to you.
NORTH SIDE
DOLL HOSPITAL

Wishing you many Christmas blessings with best wishes for happiness and peace.
Vern's Enco Service

General Telephone?

Dianne Marlow, Toll Operator

"I am, Dianne Marlow, Toll Operator. Helping customers with important calls makes my job a satisfying (and busy) one. During the average business day, we long distance operators handle 87,000 calls for General Telephone customers in Indiana. Operators are trained to be businesslike—brief and to the point—because our goal is to help complete 87,000 calls faster!"

GENERAL SYSTEM

DECEMBER

L 933
0758

Want Ads

WILL DO BABYSITTING IN my home, days or nights. Phone 337-7003. 49c2

SPECIAL! GOOD FRESH EGGS for sale 4 doz. for $1.00. Menno Longacher, on county line. 48t2p

CHAIRS! CHAIRS! EVERY where! Come in and try one. Brown Furniture & Hardware in Saint Joe.

FEDERSPIEL DRAPERIES — custom made drapes, bed spreads. Fabrics, rods and supplies. R1, Spencerville, Indiana Phone 238-4518. 21f

ELECTRIC RUG SHAMPOOER for rent, $1 per 24 hours with purchase of shampoo. Brown Furniture & Hardware in little ol' Saint Joe.

IN DEKALB COUNTY AL ways a good buy in pickup caps at Saint Joe Campers Sales. Chan ge and Jim Ba Ringler, R1, Saint Joe, phone 337-3334. 36tf

SEE KEITH DAVIS FOR 1971 Fords, Falcons, Thunderbirds A 1 used cars. Ford trucks. An well Sales, Inc., phone 419-258 247, Antwerp, Ohio. Open ev nings 7:00-9:00 Monday through Friday.

HAVING AN AUCTION? M. E. Stuck, Auctioneer, R1 Saint Joe, Indiana, Spencerville phone 238 4265. Licensed & bonded. 11t17p

BEFORE YOU BUY—SEE US for your carpeting needs. Brown Furniture & Hardware, Saint Joe, Indiana.

MONSANTO EARLY ORDER seed sale. Special prices if ordered between now and January 1. All seeds. Close with us before you ... Call collect area code 419, 44-3572, Hicksville, Ohio. 46t4

KAISER MOBILE HOMES have a good selection of new 19 71 mobile homes. No one can beat our low overhead and low prices on the best of quality. 1 used 48x10 and one used 1970 60x12 repo. Also have a number of good used cars and 1 used pickup top. Phone 868-5124. Kai ser Mobile Homes at Butler, In diana. 47t3

GREETINGS

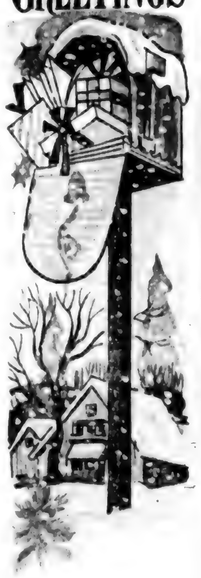

May the spirit of Christmas reach into every heart.

CHANEY'S RESTAURANT

BETTER FRIENDS

we could never find nor a happier occa sion than Christmas to wish you much joy and happiness during his wonderful holiday season.

THE KNISELY NATIONAL BANK OF BUTLER

Member Federal Reserve System

SEASON'S GREETINGS
from the DeKalb County Clerk's office

Sunday Matthew 3:1-17	The candle has been lighted in the lamp beside the door. The greens are hung, and the children are in a state of wild anticipation. Soon we'll read the Christmas story and sing carols for the Christ C
Monday John 12:20-36	*Flames flicker on our hearthstone and in their depths of memories.*
Tuesday Isaiah 9:1-7	★ ★ ★ ★ A small boy, cold and hungry, kneels crying by his m Then kind hands lift him. Ladies from a nearby church for the widow, and save her life.
Wednesday Isaiah 11:1-10	★ ★ ★ ★
Thursday Isaiah 61:1-11	On a Pacific island, a badly wounded soldier means Tenderly, a chaplain bathes his face, then opens a tatte begins to read. Anguish and suffering recede and h
Friday Micah 4:1-7	★ ★ ★ ★ *Now the fire crackles. I stir the embers and thank God for the ministry of dedicated people.*
Saturday Micah 5:2-4	Your church interprets God's gift of love to the needy and the helpless. Let us worship there.

Scriptures selected by the American Bible Society

Copyright 19

This timely message sponsored by:

WASH-A-TERIA
J&N Enterprises, Inc.
Jack Bowser and Norman Morr
Saint Joe Indiana

The HICKSVILLE BANK
High Street Hicksville, Ohio

CHANEY'S RESTAURANT
Margaret Chaney
Spencerville Indiana

YEISER'S STANDARD SERVICE
Saint Joe Indiana

BROWN FURN. & HDW.
Ivan and Betty Brown
Saint Joe Indiana

GAR CREEK PRODUCTS
Pete Akey
Spencerville Indiana

ST. JOE BEAUTY SALON
Kay Smith
Saint Joe Indiana

WITT TV & APPLIANCE
Grabill Indiana

FISHER'S CORNER MARKET
Lynn and Lois Fisher
Spencerville, Indiana

THE OASIS
Nick and Carol Brown
Saint Joe Indiana

Attend worship at the church of your choice:

CHURCH OF CHRIST
Coburn Corners—Larry Smith, minister.
Church School ..... 9:30 a.m.
Robert Wilder, Superintendent
Worship ..... 10:30 a.m.
Sunday evening 7:30
Wednesday Bible Study and Prayer service 7:30
Newville—Harry Farrer, pastor.
Church School ..... 9:30 a.m.
Worship ..... 10:30 a.m.
Saint Joe—William Dunkleberger, pastor.
Church School ..... 9:30 a.m.
Mike Storer, Superintendent.
Worship ..... 10:30 a.m.

LUTHERAN—L.C.A.
St. Mark—Russell Snyder, pastor
Church School ..... 9:30 a.m.
Worship ..... 10:45 a.m.
St. Peter—Russell Snyder, pastor
Worship ..... 9:00 a.m.
Church School ..... 10:15 a.m.

UNITED METHODIST
Mt. Pleasant—Armour Keller, Church School ..... 9:30 a.m.
Dick Worman Superintendent.
Worship ..... 10:30 a.m.
Newville—Armour Keller, Pastor
Worship ..... 9:30 a.m.
Church School ..... 10:30 a.m.
Spencerville—Ervin Pusey, Pastor
Worship ..... 9:00 a.m.
Church School ..... 10:00 a.m.
Lyna Fisher, Superintendent.

DECEMBER

L 977
U759

The Saint Joe News

VOLUME LXXXV — Saint Joe (DeKalb Co.), Indiana — Thursday, December 31, 1970 — NUMBER 50

Indiana State Library

The true essence of freedom is not in the extent to which human rights are exercised; rather, it is in the restraint exercised in pursuing those rights.

Dissent in a free society is like the cultivation of the crops in the field. A little agitation promotes growth; too much destroys the roots.

More Reader Interest Per Square Inch In Saint Joe's Largest Newspaper

-- Saint Joe's ONLY newspaper!

Around the Town

WITH THE EDITOR

From sunny Florida comes a note from Pete Walter and the following poem:

"'Twas the night before Christmas and all through the town
No noses were frozen, no snow fluttered down,
No children in flannels were tucked into bed,
They all wore shorty pajamas instead.
To find wreaths of holly was not very hard
For holly wreaths grew in every back yard.
"In front of the houses were Daddies and Moms
Adorning the crotons and coconut palms.
The slumbering kiddies were dreaming with glee
That they would find waterskis under the tree.
They all knew that Santa was well on his way
In a red Thunderbird instead of a sleigh.
"He whizzed up the highway and zoomed up the roads
In a snappy convertible, peddling his loads.
As he jumped from the car he gave a deep chuckle,
He was dressed in Bermudas with an Ivy League Buckle.
There weren't any chimneys, but that caused no gloom
For Santa came in through the Florida room.
"He stopped at each house, stayed only a minute,
As he emptied his bag of the toys that were in it.
Before he departed he treated himself
To a glass of Papaya juice left on the shelf;
Leaped into the car and put it in gear
And drove over our bridges, singing with cheer.
"But we heard him exclaim as he went on his way:
'Merry Christmas, Sunny Florida, wish I could stay!' "

Pete's closing observation on his note was:

"People from the north are satisfied down here with less luxury than they are up home."

Ila Coburn gave The News a boost last week when she came in to place season's greetings ads for the North Side Doll Hospital and Gift Shop:

"Your little paper sure gets around. I got a good response to my ads. This year was the best yet."

—Which was a nice Christmas present.

Since we seem hell-bent to permit government to grow more influential in our personal lives, it behooves citizens to participate more actively for their own protection. The meeting next Thursday with State Representative Dr. Floyd Coleman at the court house is one to mark on the calendar.

The concern for population growth has affected me. In years past, I didn't particularly react to the Garrett Clipper's column announcing births with the heading: "Increasing the Population." Now it doesn't sound so cute. And many communities have a "Baby Derby," the first-born in the new year being the winner. It formerly sounded cute; now it doesn't.

—Have I been brainwashed?

What Did Jesus Christ Look Like?

(Editor's note—Jack Anderson, syndicated Washington columnist and successor to his late employer, Drew Pearson, in the editing of the column "The Washington Merry-Go-Round," appears at times to be unsympathetic and inhuman in presenting facts to the public about politics and government. That he is a human being is also apparent from the following thought-provoking column, appropriate for the Christmas season.)

"At Christmas time, when the Savior's likeness is seen everywhere, one of the most intriguing questions of Christianity is raised again: What did Jesus Christ really look like?

Though disciples faithfully recorded His words and deeds, not a single line of description of our Lord can be found in the whole of the New Eestament. No contemporary artists painted His portrait. No sculptor chiseled His features in stone or cast them in bronze.

Yet down through the centuries, He has become the most painted and sculptored of all men. Artists of all times and climes, masters and children alike, each influenced by his own insight, nationality and traditions, have left their impressions of the Lord.

Though these may differ in detail, a remarkable similarity shines through them all. The varied representations of Christ seem to merge together. Some show majesty, some humility; some show gentleness, some strength. But almost all are instantly recognized by Christians.

For these were different facets of the face that Christ showed to the people around Him.

Does this artistic essence—the holy features we now recognize at a glance—reveal the true likeness of Jesus? Or does it merely represent a consensus, a compromise portrait that has formed over the centuries?

The most revealing scriptural clue is found in the Old Testament. The prophet Isaiah, in foretelling the coming of the Redeemer, declared: "He hath no form nor comeliness; and when we shall see Him, there is no beauty that we should desire Him." (Isaiah 53:2)

The earliest Christian churches also had a tradition that Christ was not a handsome or imposing man. But in later years, churchmen refused to accept this view. They couldn't believe that a soul so beautiful wouldn't have a body to match.

Yet there was so little to distinguish Jesus from the others in His entourage that Judas, the betrayer, was obliged to identify Him with a kiss. Apparently Judas couldn't point out to the soldiers any distinguishing features that would have enabled them to pick Him out.

CHRIST'S HAIR STYLE

It takes little reading between the lines of the New Testament to deduce that Jesus must have looked like an ordinary Galilean, distinguished from the Jews of Judea only by His hair style and apparel. His neighbors in Nazareth saw Him as the son of a carpenter, not the Son of God.

The scriptures suggest nothing extraordinary about His appearance. Presumably, He wore a beard, since it was the custom in His day for all Jewish men to wear beards. By the same reasoning, His hair was probably long.

On my various visits to the Holy Land, I have searched for clues to the true image of Jesus Christ. I have looked for them in the land, which is as eternal as His word. The gnarled mountains and sweeping valleys present a rugged majesty. The desert, beneath a savage sun, is harsh. The soil is tawny and acrid, its dust bitter to the tongue.

The Savior, who grew up in this country, must have been tanned and hardy from outdoor living, not soft-faced and frail-muscled as most painters have depicted Him. And He must have been powerfully built. Whipping the money changers from the temple single-handed was the act of a strong man.

Once in Bethlehem, I sought out a baby who had just been born across an alley and around the corner from the manger where Jesus Himself first drew breath. The baby, Saliba, was the first-born son of Aida Conavati. There was a special aura about the infant, and his mother had the sweet, sad, majestic face of a madonna. For a moment, it seemed, I had spanned the ages with a baby's first cry.

The Canovatis are gentle people. And Bethlehem, a huddle of flat-roofed stone houses clinging to the bleak Judean hillside, is a serene place. Its narrow streets still echo to the clattering heels of heavily laden donkeys. The memory of Jesus is fresh and breathing.

The Child, who was born in Bethlehem nearly 20 centuries ago, must have retained the peace and serenity of Bethlehem in His face, possibly in His eyes.

MANY FACES

No visitor in the Holy Land can escape linking the present with the past, feeling the mighty surge of the New Testament drama all around him, seeing its reflection in people as well as places. The men of Galilee are a sturdy, independent breed. The Savior's face must have had the same clear eyes, the same weathered skin, the same determined cast.

Of His features, this much might be said finally: Christ has been given many faces, but always there is that mysterious similarity. Look for yourself, and you will see it.

Could it be that Jesus in His wisdom decided to remain anonymous, because He knew that men see with their eyes only what they want to see and that true vision comes from within the heart? And that through the hearts of men throughout the ages, we have come to a more accurate picture of the Lord than could ever have been achieved by a single artist no matter how inspired?"

—Jack Anderson

Despite Cries Of Youth, U.S. Still Manages To Make Gains

(Editor's note—The following column by Paul Harvey, noted columnist and writer, serves to bring encouragement to America as the new year comes into being. It brings hope and encouragement to millions of Americans who have been belabored into despair, defeat, guilt and shame by unrelenting critics in society and in the church. It is refreshing to be reminded occasionaly of what is "good," to go along with the volumes that have been said of what is "bad.")

"Problems, we got problems, we got lots and lots of problems.

Listen to this quote from a man whose perception we have to respect; "These are indeed perilous times. Our young people are rebelling against established authority. They are indifferent to convention and are no longer neat in appearance. They are openly disobedient to their parents. If these are to become our future leaders there is indeed little hope for the world!"

That was Socrates, 2,400 years ago!

We still have problems; thank goodness!

When too much prosperity and too much leisure turns so many to booze, dope and depravity from the sheer boredom of it all, let's thank heaven that we still have some problems to preserve our mental muscle tone.

We have a generation feeling sorry for itself because of problems when the real problem is that they have too few. The "establishment' they find repugnant because of some conspicuous hypocrisies is not all bad, you know, when you read the record.

Headlines are preoccupied with temporary recession, yet since 1960 we have enjoyed an unprecedented boom. Our total GNP has been increased $400 billion; that's nearly 80%!

Personal incomes increased $300 billion; the number of people employed jumped a whopping 10 million.

Personal savings skyrocketed $35 billion.

Overpopulation threatens ecological imbalance, but we're not doing nothing about it. The birth rate in the United States has declined 25% these last 10 years, is lower than ever before in history.

Pollution remains unpleasant, potentially hazardous, but right now it's being researched, retarded or reversed in every contributing industry.

Blacks have not got all that they have sought but in just four years the number of them hired for professional jobs has increased 35%. Total Negro employment has jumped more than 20%.

Today the average black in our nation is more likely to go to college than is the average citizen, black or white, in England, Germany, Belgium, Denmark, Italy, Spain or Russia!

There are more than 300 Negro millionaires in the United States. And more of them sitting as judges or in Congress or in state legislatures or in city hall —more blacks in positions of power in the United States than in all the Communist nations of the world combined!

We've not yet cured the drug disease but we, in one generation, have conquered or controlled diphtheria, smallpox and typroid, polio, measles, tuberculosis and pneumonia.

And my generation has built more schools, colleges, hospitals and libraries than all other generations since the beginning of time.

We have raised our standards of living and lowered our hours of work. Luxuries the wealth of Croesus could not have bought are available to the least of us: cars, telephones, television.

We have taxed ourselves unmercifully to bring hope and health to our sick, our indigent, our young and our aged. And in addition our personal gifts to private charities each year exceed $14 billion.

So let's put to rest this notion that ours is an incurably sick society. . . . and get on with its continuing improvement.

You leaf through every page of recorded history and you'll not find one with fewer debits and more credits than this one.

Of all the eons of history, this is the time to be alive!"

—Paul Harvey

Did you know—

—that DeKalb County 18 year olds can begin registering as voters in the county clerk's office Saturday, January 2.

—that the DeKalb County Community Betterment Association will hold a public meeting Thursday, January 7, 1971, at 7:30 p.m., in the courthouse at Auburn. Dr. Floyd Coleman will be the speaker to discuss legislation for the 1971 legislative session. The association is a volunteer group formed into a corporation to promote better government and more citizen participation in government. Carl Scattergood of R3 Auburn is president. County prosecutor H. Charles Winans will serve as master of ceremonies and discussion leader. Refreshments will be served.

—that Mr. and Mrs. Leon Kees observed their 46th wedding anniversary December 20, 1970, at their home in Saint Joe, where they have resided the past 30 years. Present for the occasion were their two sons and daughter, three grandsons, three granddaughters. They say "thanks" to friends for the beautiful cards and gifts.

—that Mr. and Mrs. Roy Bowser of Saint Joe held their annual Christmas breakfast for their family on Christmas morning. Those present were Mr. and Mrs. Robert E. Davis, Mr. and Mrs. Arthur Baum and Mr. and Mrs. Jack Bowser and Kitty and Kim.

—that Miss Margaret Chaney of Spencerville served her family's traditional Christmas dinner again this year with about 30 present to enjoy a delicious meal and get-together.

—that Mrs. Jack Hollabaugh and Tim, Tom and Beth of Spencerville had their traditional Christmas breakfast. Their aunt and uncle, the F. B. Joneses and grandmother, Mrs. J. S. Hollabaugh, came from Battle Creek, Michigan. Also present were the M. H. and Ted Hollabaugh families of Spencerville and the John T. Hollabaughs of Saint Joe.

—that the engagement has been announced of Barbara Ellen Cox of Auburn to PFC Dennis Robbins of Butler.

—that Tri-State College will open its classrooms on an auditing basis without charge to citizens 65 years of age and older starting with the winter quarter.

—that the county commissioners have taken an option on 40 acres of land in Wilmington Township, five miles west of Butler, for use as a county landfill. The land is owned by Russell Myers and the option price is $500 per acre.

—that Robert King, has resigned as administrator of DeKalb Memorial Hospital. He was hired in 1961 while construction of the facility was in progress.

—that the high school music department presented a concert of Christmas music Tuesday of last week in the gym.

—that a June wedding is planned by Jacqueline Ruth Lorentsen of Butler and Jon R. Maki of Green Bay, Wisconsin. She is a 1967 graduate of Eastside High School and is attending Michigan State University. Mr. Maki is assistant professor of environmental sciences at the University of Wisconsin, Green Bay.

—that 4th District Congressman-elect J. Edward Roush has opened an interim office in Room 204 of the Strauss Building in Fort Wayne. Hours are 9 a.m. to 5 p.m. daily. The location may be temporary.

—that the Saint Joe and Concord Township Volunteer Fire Department distributed gifts to shut-ins at Christmastime, with the generous cooperation of Mr. and Mrs. Grant Baltz and Brown Furniture & Hardware.

DECEMBER

L 933
0760

Did you know

—that the American Medical Association has again ranked the Indiana University School of Medicine as the largest medical school in the United States with an enrollment of 885 students working toward degrees in medicine. Only two other medical schools come close, the University of Illinois with 816 students and the University of Michigan with 812.

—that Marine Private Paul Laux suffered a broken foot in training at San Diego, California, recently. He will be home on leave sometime in January, delayed in completing his basic training due to the injury. Dad says Paul is still pretty hefty, around 190 pounds, but the Marines put it in different places.

—that Dorothy Fetters was released from DeKalb Memorial Hospital December 17.

—that Mr. and Mrs. Arthur Baum of Chicago were guests of her parents, Mr. and Mrs. Roy Bowser, over the Christmas holiday weekend.

—that wedding vows were exchanged December 4 by Rosanne Webb and Richard "Jake" Reas, both of Butler.

—that the Larry Emenhisers had her parents, the John Sicks of Auburn, her sister, the Ronald Putmans of Fort Wayne and her brother, Lee, and family for Christmas dinner at their country home near Spencerville.

—that on Tuesday morning, December 22, Mrs. George Doll was hostess to a group of Lutheran Church Women at her home. After a delicious breakfast, the women packed a number of well-filled baskets with Christmas goodies and a lap robe for the shutins and ill in the community.

—that the Clayton E. Bakers of Saint Joe entertained Christmas with a family dinner attended by her mother, Mrs. D. B. Ridgway, and all the children and grandchildren with the exception of son, Don, and family who are now living in Honolulu, Hawaii. A direct dial phone call was tried Christmas Day without success, but on Sunday they reached Honolulu where it was 80 degrees. Peg says she misses the Indiana snow.

—that Sharon Thimlar of Butler and Stephen Taylor of Santa Monica, California, were united in marriage recently and now reside in Mar Vista, California.

—that Governor Whitcomb will propose legislation that all admission fees to state parks and recreational areas be discontinued, to promote the tourist business and encourage Hoosiers to enjoy Indiana's resources.

—that Navy Seaman William T. Miller, son of Mr. and Mrs. William M. Miller of Spencerville, recently graduated from the Electronics School at the Great Lakes Naval Training Center.

—that winners of prizes at the Brown Furniture & Hardware store Christmas drawing in Saint Joe were: Viena Rude, Saint Joe (occasional chair); Orville Gick, Saint Joe (radio); Forrest Carper, R1 Auburn (table lamp); Ron Walter, R1 Butler (jacket); Mary Johnston, Spencerville (candy).

CHRYSLER - PLYMOUTH
and
The Best In Used Cars
EXPERT BODY WORK
24-HOUR WRECKER SERVICE "WE HURRY"
R. L. HOLBEN AUTO CO.
Auburn, Indiana Phone 925-3010

LAKE PROPERTIES
SUBURBANS
FARMS
Strombeck Real Estate
337-3325 Free appraisals

Happy New Year
Peace and joy is our sincere wish for our community, for our friends.
CHANEY'S RESTARANT

HAPPY NEW YEAR!
And may we express our sincere thanks for all the nice things you have done for us during the past twelve months.
We are grateful for your confidence and hope we may play a part in helping to make your New Year a Happy and Prosperous one.
KNISELY NATIONAL BANK

Happy New Year
Joy and happiness for you and yours throughout the coming year.
BROWN FURNITURE & HDW.

DECEMBER

L 933
U761

THE SAINT JOE NEWS
Published weekly at Saint Joe, Indiana 46785
Entered at the Post Office at Saint Joe, Indiana 46785 Second Class Matter
Subscription—$3.50 per year.
T. E. Haberkorn, Jr., Editor and Publisher.

CARD OF THANKS

I wish in this manner to thank all my friends, neighbors and relatives for their flowers, cards and visits while I was confined in DeKalb Memorial Hospital. Your thoughtfulness is greatly appreciated.

Dorothy Fetters

RIVERDALE MENU

Monday, January 4—hot dog sandwich, baked beans, mixed fruit.

Tuesday—chili soup, cold meat sandwich, orange juice, cookie.

Wednesday—ham and beans, cornbread, cole slaw, plums.

Thursday—mashed potatoes with hamburger gravy, green beans, peaches.

Friday—macaroni and cheese, peas, fruit jello.

MERRILY SING

A song of good wishes for your New Year.

NORTH SIDE DOLL HOSPITAL

To our patrons- May all the very best be yours all year.

THE OASIS

POWERVAC
FURNACE CLEANING & SERVICE

Cleans furnace, air ducts, registers, chimney from ash pit to chimney top in less than an hour. No dirt or mess in house or basement. Giant power vacuum draws all dirt to truck hopper.

ARNETT'S HEATING
Phone 337-2880

VERN'S ENCO
SERVICE STATION
in Saint Joe

Atlas Tune-up Equipment Brake Work
Carburetor Repair Atlas Tires-Batteries

Anti-Freeze
Snow Tires
Winter Tune-up

Ph. 337-3845

OPen 6 AM—9 PM Monday through Saturday
9 AM—9 PM Sunday

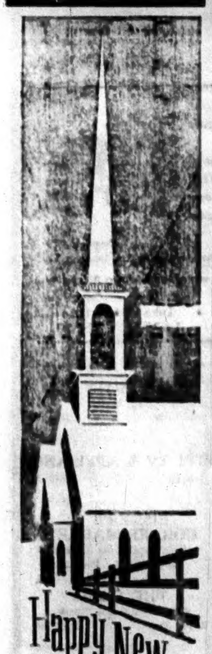

Happy New Year

O Come let us be grateful to you for the year behind and the year ahead.

HEP'S DAIRY STORE

NOW:

Quarterly dividends
ON ALL SAVINGS
New higher rate 6% certificates
2-10 YEAR TERM ON $10,000.00 MINIMUM BALANCE
New higher rate 5¾% certificates
1-2 YEAR TERM ON $5,000.00 MINIMUM BALANCE
New higher rate 5¼% certificates
6 MONTHS TERM ON $1,000.00 MINIMUM BALANCE
Passbook savings earn 4¾%
New parking lot for customers
Accounts insured to $20,000.00
BY FEDERAL SAVINGS & LOAN INSURANCE CORP.
Open an account by January 8th and earn by March 31st

BUSINESS HOURS
9-5 DAILY 9-6 FRIDAY CLOSED SATURDAY

Auburn FEDERAL Savings
and LOAN ASSOCIATION
Member Federal Home Loan Bank System
136 W. 7th Street Auburn, Indiana
"The Corner of Progress"

DECEMBER

L 933

0762

Want Ads

FOR BICYCLE PARTS & REpair, and service on 5 speed, 5 speed and 10 speed, see the Waterloo Cycle Shop, 350 South Washington Street, Waterloo, Indiana. Phone 5541. 50tf

WILL DO BABYSITTING IN my home days or nights. Phone 337-2003. 49t2

CHAIRS! CHAIRS! EVERY where! Come in and try one. Brown Furniture & Hardware in Saint Joe.

FEDERSPIEL DRAPERIES custom made drapes, bedspreads. Fabrics, rods and supplies. RI, Spencerville, Indiana. Phone 238-4518. 2tf

ELECTRIC RUG SHAMPOOER for rent $1 per 24 hours with purchase of shampoo. Brown Furniture & Hardware in little ol' Saint Joe.

IN DEKALB COUNTY—ALways a good buy in pickup caps at Saint Joe Camper Sales, Chancey and Juanita Ringler, RI, Saint Joe, phone 337-3334. 36tf

SEE KEITH DAVIS FOR 1971 Fords, Falcons, Thunderbirds. A-1 used cars—Ford trucks. Antwerp Sales, Inc., phone 419-258-7473, Antwerp, Ohio. Open evenings 7:1 9:00 Monday through Friday.

HAVING AN AUCTION? M. E. Stuck, Auctioneer, RI Saint Joe, Indiana. Spencerville phone 238-4265. Licensed & bonded. 11t17p

BEFORE YOU BUY—SEE US for your carpeting needs. Brown Furniture & Hardware, Saint Joe, Indiana

Did you know-

—that the John Houlton Chapter, Daughters of the American Revolution, met recently at the home of Mrs. Miriam Carnahan of Auburn. There were four guests and 11 members present. Following a short business meeting, Miss Sarah Eldridge of Garrett, Good Citizenship Chairman, introduced guests Miss Linda Custer, Garrett High School Good Citizen, and her mother, Mrs. Rosie Custer, and Miss Karen Hurd, DeKalb Central High School and DeKalb County Good Citizen, and her mother, Mrs. Emett Hurd. Each girl told of her plans for the future. Mrs. Carnahan, Regent, presented the girls with the DAR Good Citizen Pin and the booklet, "What the Daughters Do." Mrs. Patricia Beuret of Auburn then gave a timely talk on the voting responsibilities of a good citizen. The next meeting will be held January 9, 1971, at the home of Mrs. Janice Hardenbrook of Auburn.

—that the basic provisions for proven wheat yields are continued under the Agricultural Act of 1970. Wheat producers may elect to establish a yield for their farm based on actual production rather than use of a yield established by the county ASC committee on a judgment basis only. The base period for establishing 1971 farm yields is 1967, 1968 and 1969. To prove a farm yield, producers must have harvested wheat acreage in each of these three years and be able to provide reliable proof of production on the harvested acres. In order to assure consideration, a written request must be made within 15 days at the local ASCS office, Chairman Max Heffley stated this week that production data timely received will be considered before producers are notified of their official 1971 farm wheat yields.

—that all young ladies who have a high school education and are between the ages 18 and 28 and are single are invited to visit Baer Field Air Guard facilities Saturday or Sunday, January 9 or 10, between 1:00 and 3:00 p. m. Purpose of the program is to permit all young ladies an opportunity to see how they can now serve in the Air National Guard and to acquaint them with the numerous military education and training opportunities now available to them in the Air Guard program due to recent changes made by the Department of Defense. Career opportunities are available as stenographers, clerk typists, switchboard and key punch operators, radio and radar mechanics and operators, control tower operators, motor vehicle drivers and mechanics, supply, accounting and finance, personnel specialists and career opportunities in the guards local hospital unit.

Have a good year everyone and best wishes to you.

SAINT JOE BARBER SHOP

With a special "thanks" for being so special to us, we wish you the happiest year ever.

YEISER'S Standard Service

Heap big year to you- heap big thanks from us.

FISHER'S Corner Market

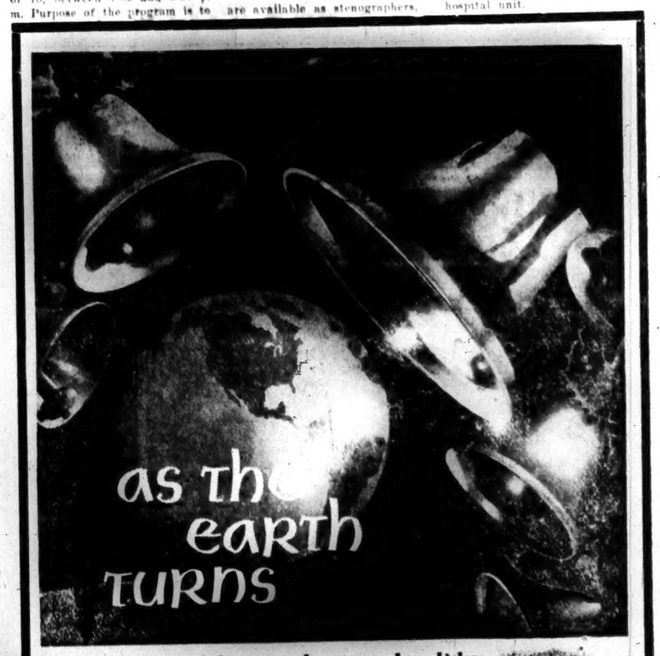

As bells ring and horns blow, a new year dawns around the world. In every land men celebrate its coming, variously, according to tradition.

One custom seems almost universal . . . an assessment, a review of the past year and the resolution to do better — in one's vocation, in one's attitude toward family and neighbor.

What is this spark that makes men seek a higher plane? It is the yearning that set the Wise Men's feet to follow a star, the longing of the multitudes that thronged the hills of Galilee to hear the words of Jesus, the thirst of every man to know God's presence in his life.

In this age of chaos and confusion there is no better resolution than to attend our churches where wisdom and compassion are taught.

Copyright 1970
Keister Advertising Service, Inc., Strasburg, Va.
Scriptures selected by the American Bible Society

Sunday	Monday	Tuesday	Wednesday	Thursday	Friday	Saturday
Jeremiah 33:14-21	Malachi 3:1-5	John 1:1-14	Luke 1:26-38	Luke 1:46-55	Luke 1:67-79	Luke 2:1-20

This timely message sponsored by:

WASH-A-TERIA
J&N Enterprises, Inc.
Jack Bowser and Norman Mertz
Saint Joe Indiana

The HICKSVILLE BANK
High Street Hicksville, Ohio

CHANEY'S RESTAURANT
Margaret Chaney
Spencerville Indiana

YEISER'S STANDARD SERVICE
Saint Joe Indiana

BROWN FURN. & HDW.
Ivan and Betty Brown
Saint Joe Indiana

GAR CREEK PRODUCTS
Pete Akey
Spencerville Indiana

ST. JOE BEAUTY SALON
Kay Smith
Saint Joe Indiana

WITT TV & APPLIANCE
Grabill Indiana

FISHER'S CORNER MARKET
Lynn and Lois Fisher
Spencerville, Indiana

THE OASIS
Nick and Carol Brown
Saint Joe Indiana

Attend worship at the church of your choice:

CHURCH OF CHRIST

Coburn Corners—Larry Smith, minister.
Church School ..... 9:30 a.m.
Robert Wilder, Superintendent
Worship ..... 10:30 a.m.
Sunday evening 7:30
Wednesday Bible Study and Prayer service 7:30

Newville—Harry Farrer, pastor.
Church School ..... 9:30 a.m.
Worship ..... 10:30 a.m.

Saint Joe—William Dunkleberger, pastor.
Church School ..... 9:30 a.m.
Mike Storer, Superintendent.
Worship ..... 10:30 a.m.

LUTHERAN—L.C.A.

St. Mark—Russell Snyder, pastor
Church School ..... 9:30 a.m.
Worship ..... 10:45 a.m.

St. Peter—Russell Snyder, pastor
Worship ..... 9:00 a.m.
Church School ..... 10:15 a.m.

UNITED METHODIST

Mt. Pleasant—Armour Keller.
Church School ..... 9:30 a.m.
Dick Worman Superintendent.
Worship ..... 10:30 a.m.

Newville—Armour Keller, Pastor
Worship ..... 9:30 a.m.
Church School ..... 10:30 a.m.

Spencerville—Erwin Pusey, Pastor
Worship ..... 9:00 a.m.
Church School ..... 10:00 a.m.
Lynn Fisher, Superintendent.